

KATI +3

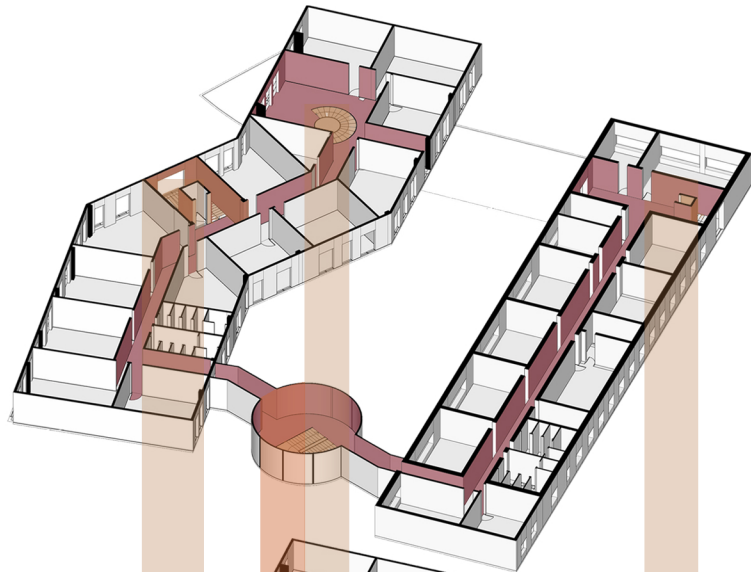

KATI +2

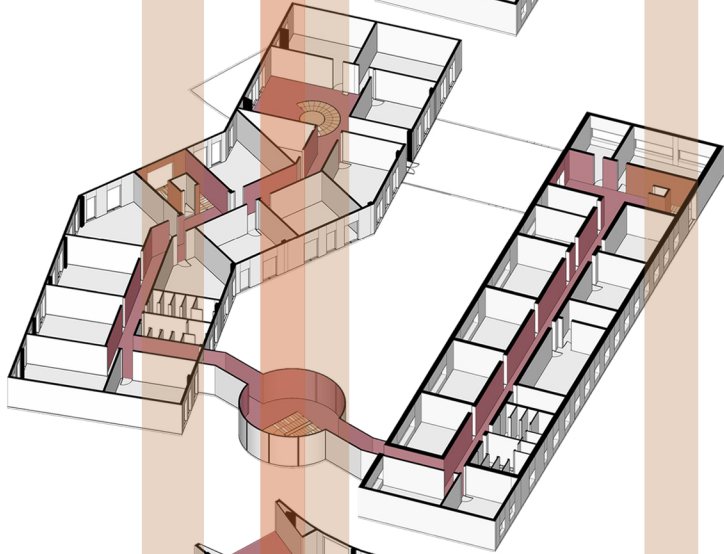

KATI +1

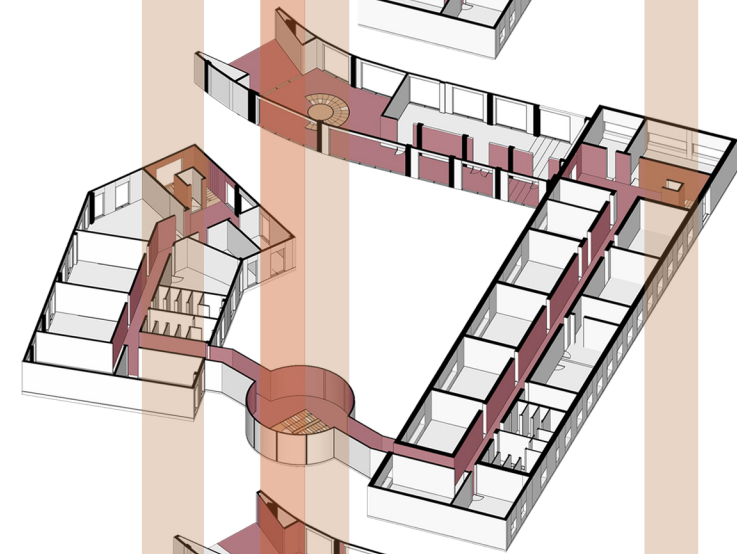

KATI 0

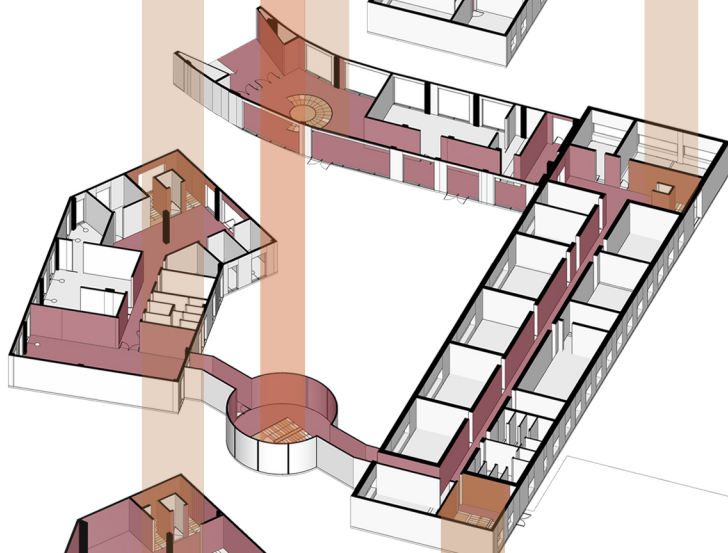

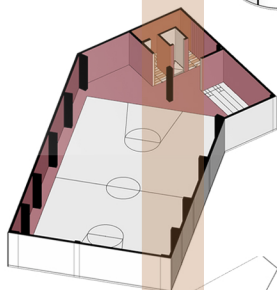

KATI -1

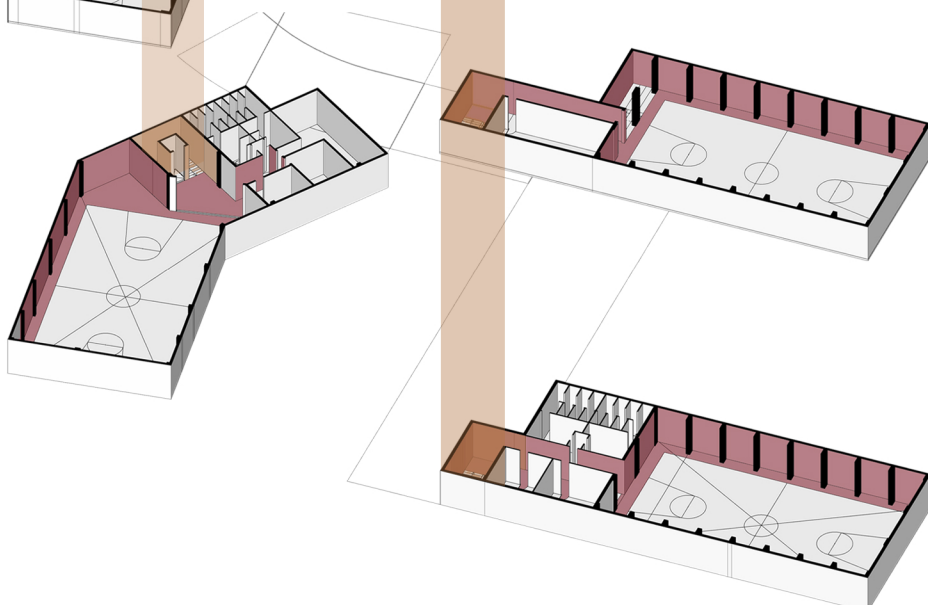

KATI -2



LEGJENDA:

-  Qarkullimi horizontal
-  Qarkullimi vertikal
-  Qarkullimi i emergjences

PRERJA C-C

SHK. 1:100

A21

LEGJENDA:

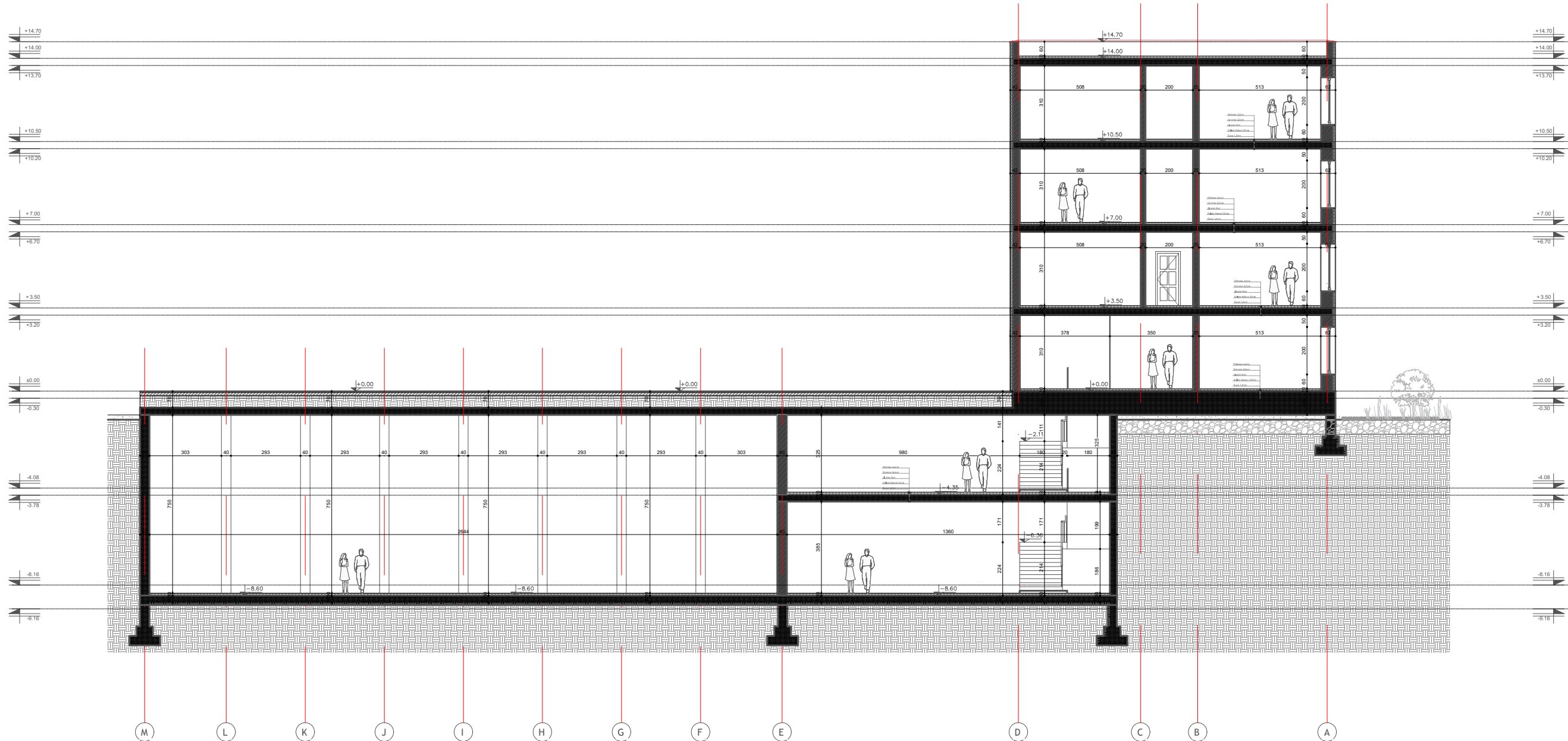
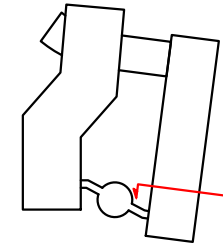

PRERJA C-C



PROJEKTI :
SHKOLLA PROFESIONALE,
INDUSTRIALE "PAVARESIA" DHE
TREGTARE, VLORE

DATA : 25.07.2024
SHKALLA : 1:100

PROJEKTOI :

ARK. _____

ARK. _____

KLIENTI :

Znj. _____

Z. _____

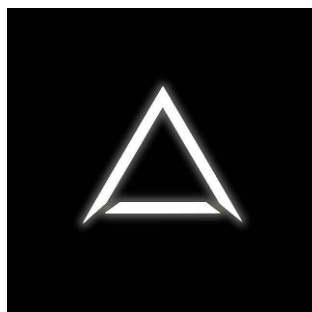

ADXA Architecture Studio

NR. CEL : 069 20 50 234; 069 64 51 362
EMAIL : architectureadxa@gmail.com

Copyright information
© This Design is the property of ADXA Architecture Studio 2014
Please note that disclosing, copying, any form of distribution or taking any illegal action
in reliance on the contents of this information is strictly prohibited. This design must not
be distributed or made available without our prior permission. For any questions relating
to the use of this design please email: info@adxa.al

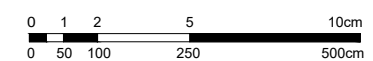

PRERJA D-D

SHK. 1:100

A22

LEGJENDA:

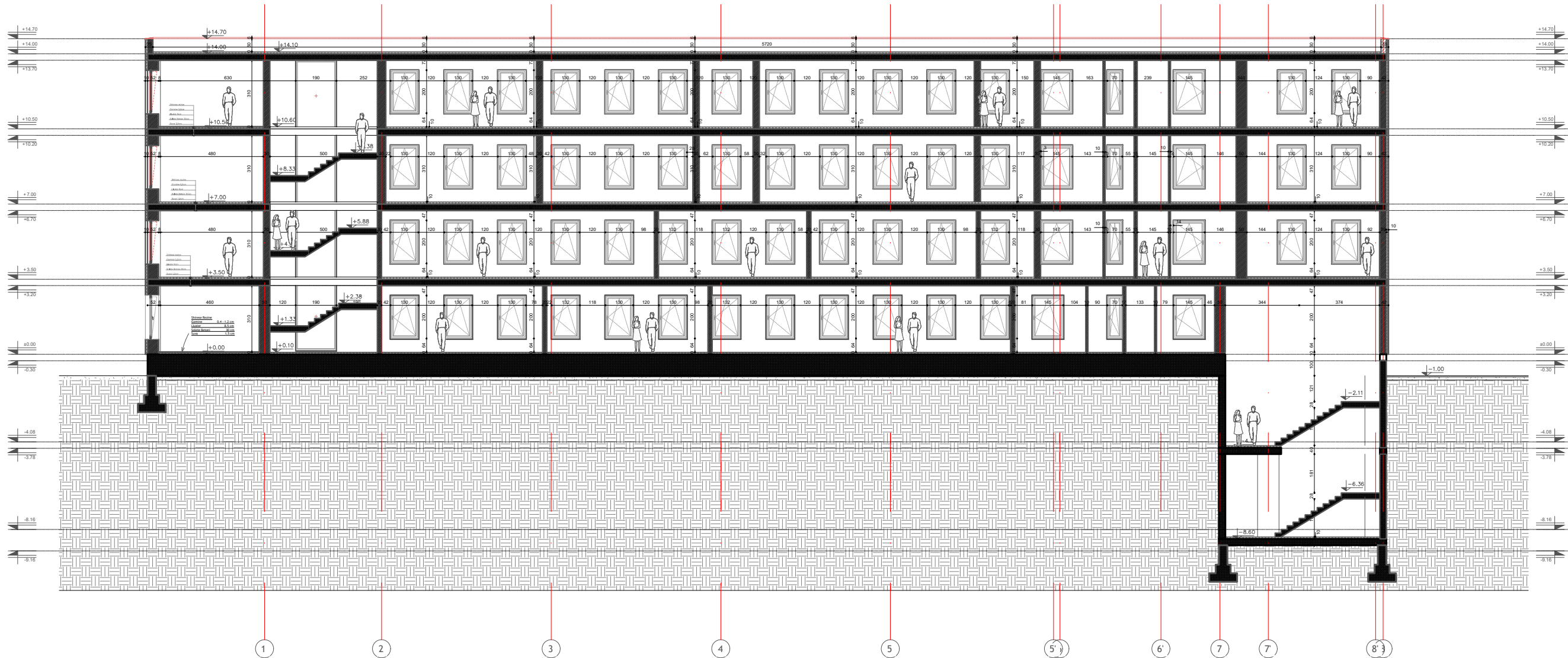
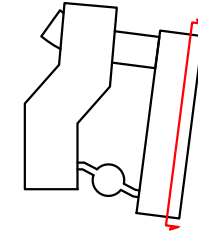

PRERJA D-D



PROJEKTI :
SHKOLLA PROFESIONALE,
INDUSTRIALE "PAVARESIA" DHE
TREGTARE, VLORE

DATA : 25.07.2024
SHKALLA : 1:100

PROJEKTOI :

ARK. _____

ARK. _____

KLIENTI :

Znj. _____

Z. _____

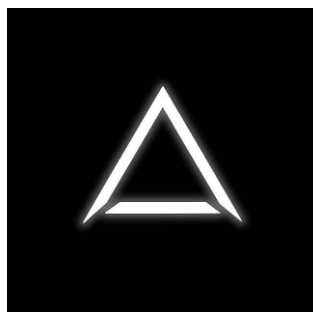

ADXA Architecture Studio

NR. CEL : 069 20 50 234; 069 64 51 362
EMAIL : architectureadxa@gmail.com

Copyright information

© This Design is the property of ADXA Architecture Studio 2014
Please note that disclosing, copying, any form of distribution or taking any illegal action
in reliance on the contents of this information is strictly prohibited. This design must not
be distributed or made available without our prior permission. For any questions relating
to the use of this design please email: info@adxa.it

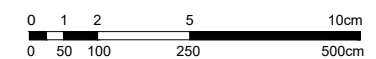

PRERJA E-E

SHK. 1:100

A23

LEGJENDA:

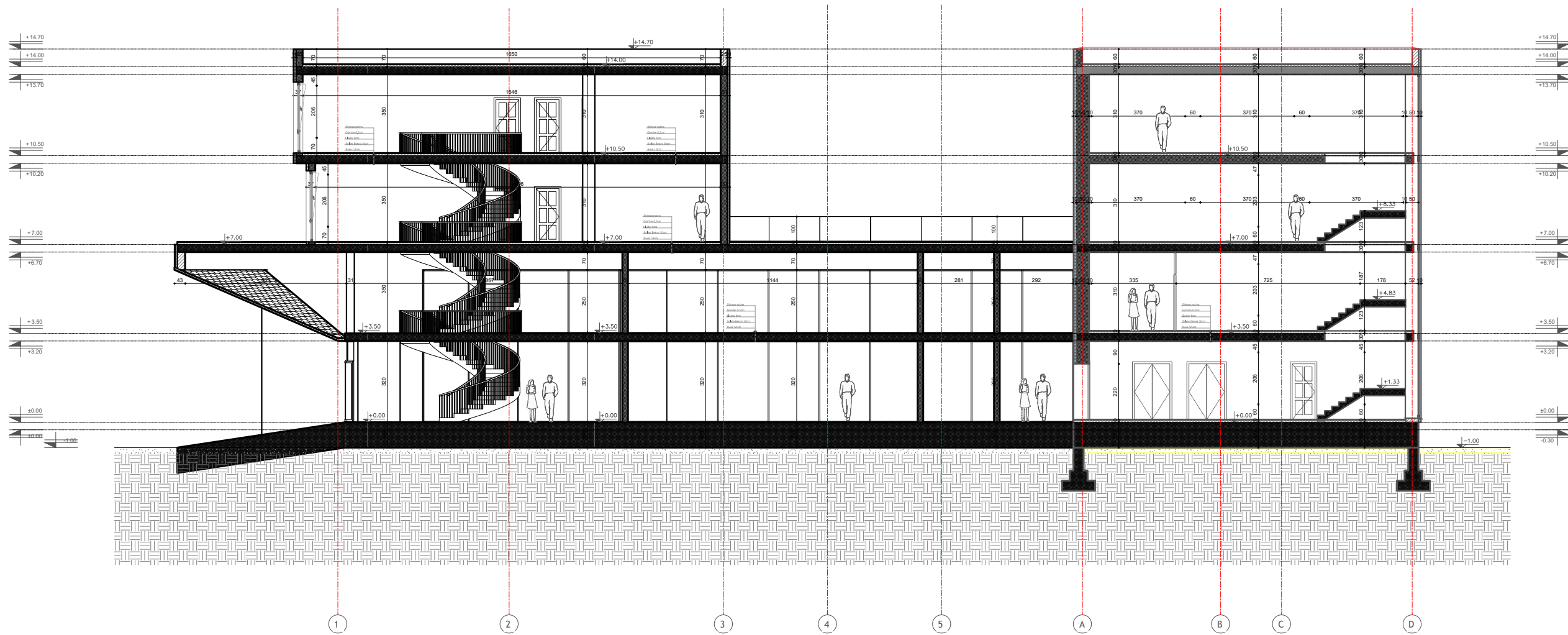
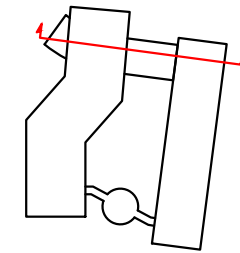

PRERJA E-E



PROJEKTI :
**SHKOLLA PROFESIONALE,
INDUSTRIALE "PAVARESIA" DHE
TREGTARE, VLORE**

DATA : 25.07.2024
SHKALLA : 1:100

PROJEKTOI :

ARK. _____

ARK. _____

KLIENTI :

Znj. _____

Z. _____

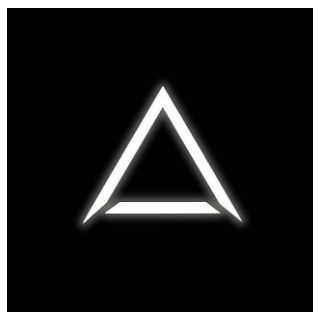

ADXA Architecture Studio

NR. CEL : 069 20 50 234; 069 64 51 362
EMAIL : architectureadxa@gmail.com

Copyright information

© This Design is the property of ADXA Architecture Studio 2014
Please note that disclosing, copying, any form of distribution or taking any illegal action
in reliance on the contents of this information is strictly prohibited. This design must not
be distributed or made available without our prior permission. For any questions relating
to the use of this design please email: info@adxa.al

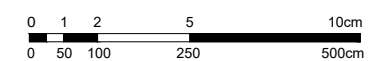

FASADA PERENDIMORE

SHK. 1:100

A25

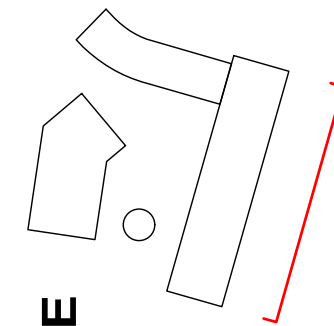

FASADA PERENDIMORE



PROJEKTI :
SHKOLLA PROFESIONALE,
INDUSTRIALE "PAVAREZIA" DHE
TREGTARE, VLORE

DATA : 26.07.2024
SHKALLA : 1:100

PROJEKTOI :

ARK. _____

ARK. _____

KLIENTI :

Znj. _____

Z. _____

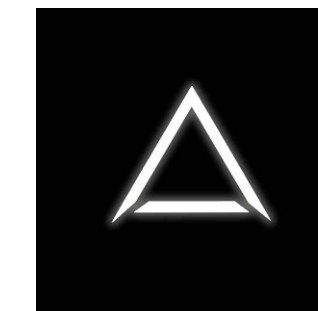

ADXA Architecture Studio

NR. CEL : 069 20 50 234; 069 64 51 362
EMAIL : architectureadxa@gmail.com

Copyright information
© This Design is the property of ADXA Architecture Studio 2014
Please note that disclosing, copying, any form of distribution or taking any illegal action
in reliance on the contents of this information is strictly prohibited. This design must not
be distributed or made available without our prior permission. For any questions relating
to the use of this design please email: architectureadxa@gmail.com

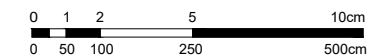

FASADA VERIORE

SHK. 1:100

A26

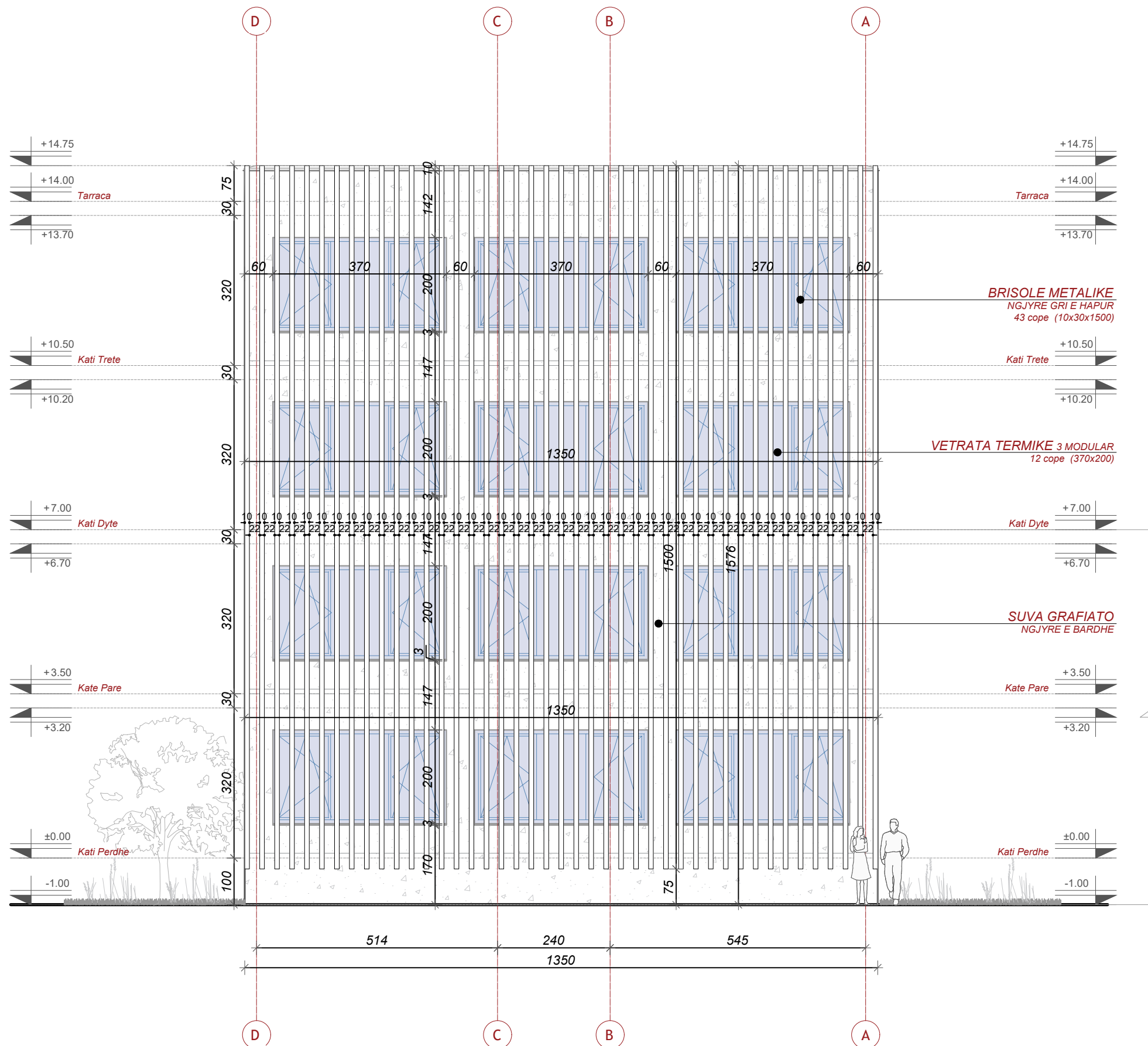
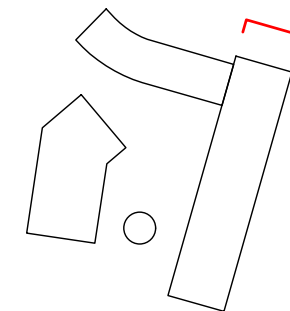

FASADA VERIORE



PROJEKTI :
SHKOLLA PROFESIONALE,
INDUSTRIALE "PAVAREZIA" DHE
TREGTARE, VLORE

DATA : 26.07.2024
SHKALLA : 1:100

PROJEKTOI :
ARK. _____
ARK. _____
KLIENTI :
Znj. _____
Z. _____

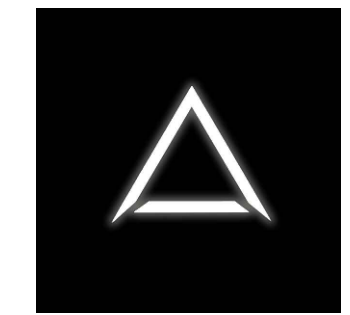

ADXA Architecture Studio

NR. CEL : 069 20 50 234; 069 64 51 362
EMAIL : architectureadxa@gmail.com

Copyright information
© This Design is the property of ADXA Architecture Studio 2014
Please note that disclosing, copying, any form of distribution or taking any illegal action in reliance on the contents of this information is strictly prohibited. This design must not be distributed or made available without our prior permission. For any questions relating to the use of this design please email: architectureadxa@gmail.com

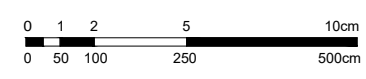

FASADA JUGORE

SHK. 1:100

A27

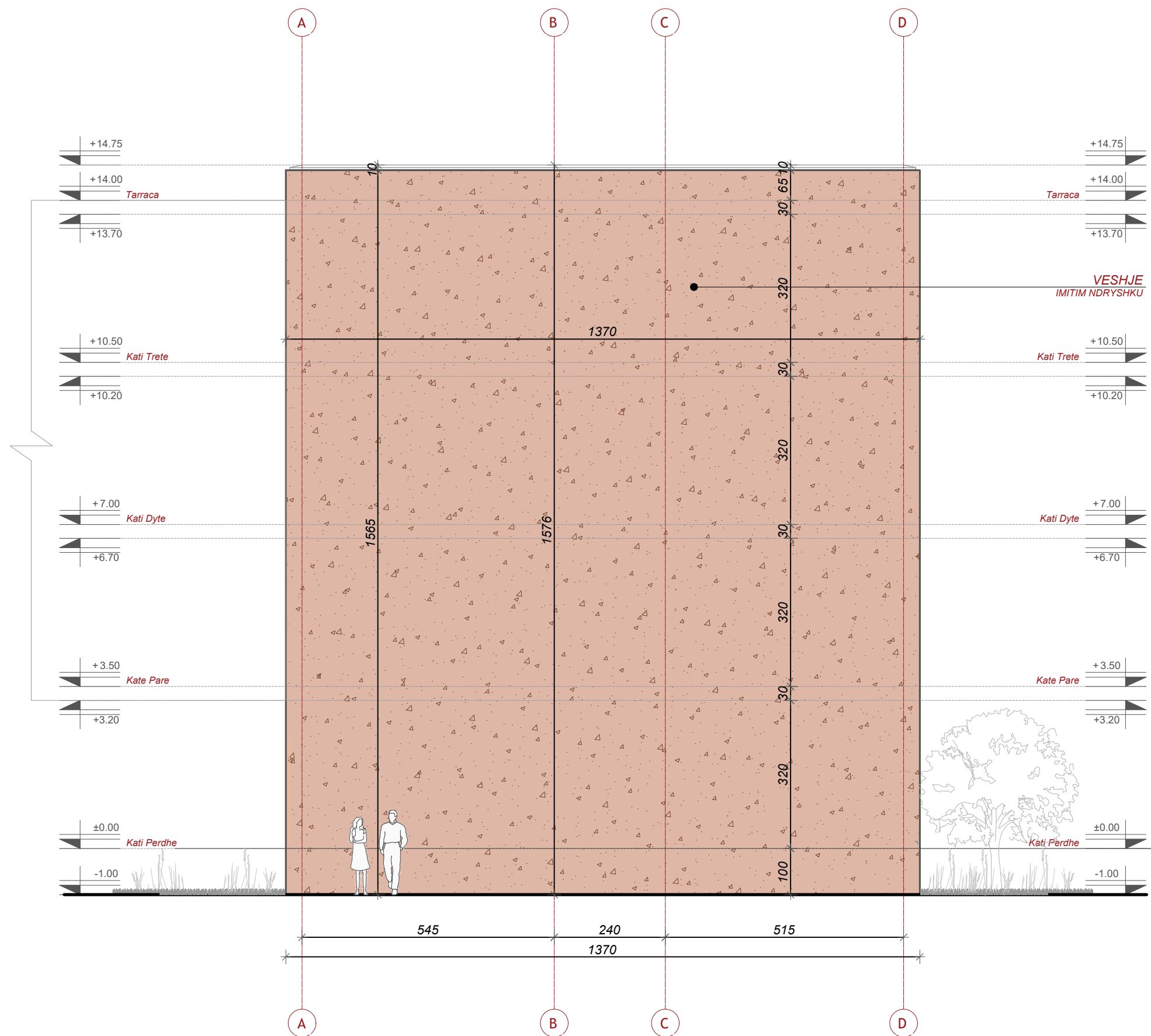
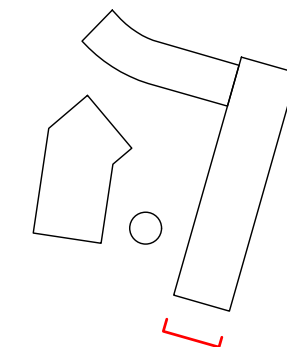

FASADA JUGORE



PROJEKTI :
SHKOLLA PROFESIONALE,
INDUSTRIALE "PAVAREZIA" DHE
TREGTARE, VLORE

DATA : 26.07.2024
SHKALLA : 1:100

PROJEKTOI :

ARK. _____

ARK. _____

KLIENTI :

Znj. _____

Z. _____

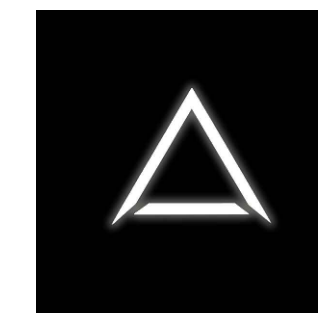

ADXA Architecture Studio

NR. CEL : 069 20 50 234; 069 64 51 362
EMAIL : architectureadxa@gmail.com

Copyright information

© This Design is the property of ADXA Architecture Studio 2014
Please note that disclosing, copying, any form of distribution or taking any illegal action
in reliance on the contents of this information is strictly prohibited. This design must not
be distributed or made available without our prior permission. For any questions relating
to the use of this design please email: architectureadxa@gmail.com

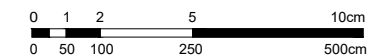

PRERJA A-A

SHK. 1:100

A28

LEGJENDA:

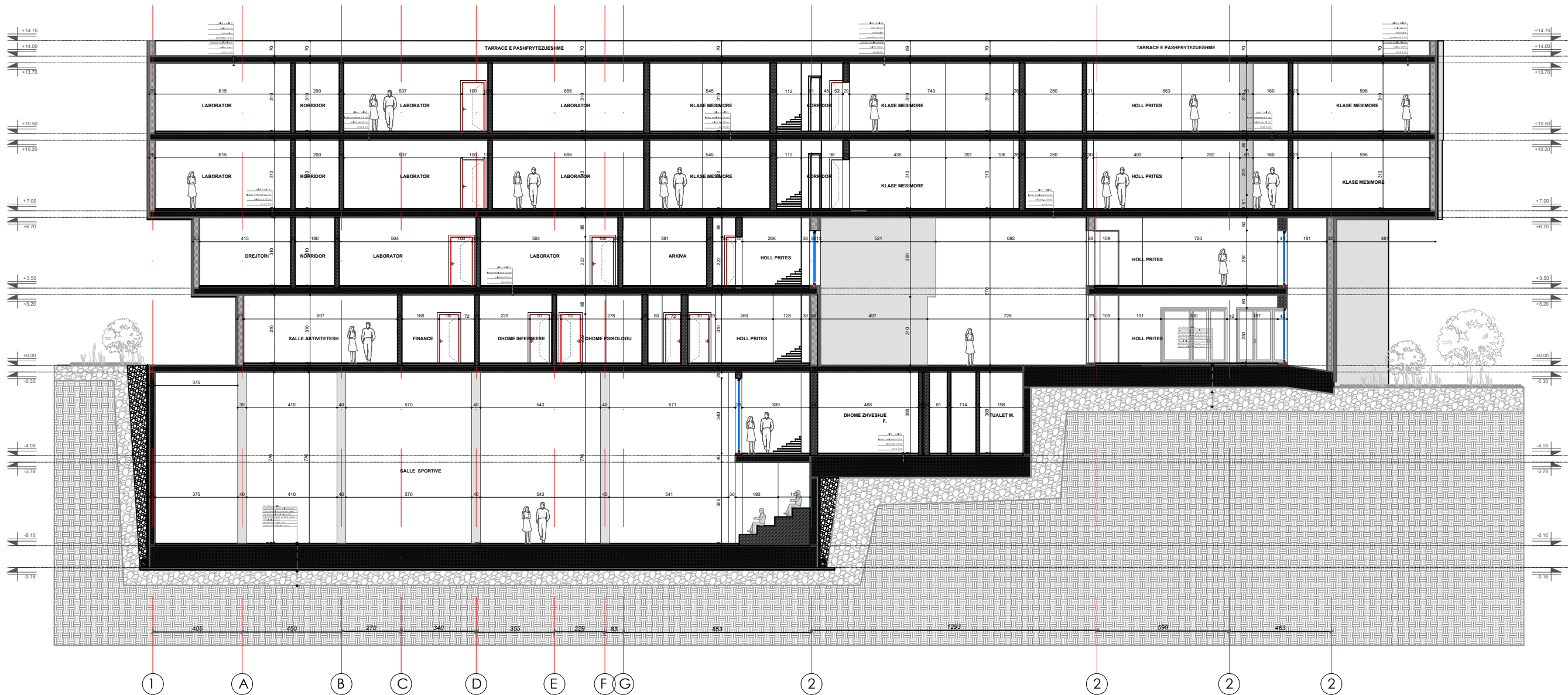
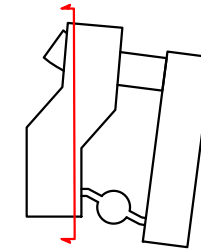

PRERJA A-A



PROJEKTI :
SHKOLLA PROFESIONALE,
INDUSTRIALE "PAVARESIA" DHE
TREGTARE, VLORE

DATA : 25.07.2024
SHKALLA : 1:100

PROJEKTOI :

ARK. _____

ARK. _____

KLIENTI :

Znj. _____

Z. _____

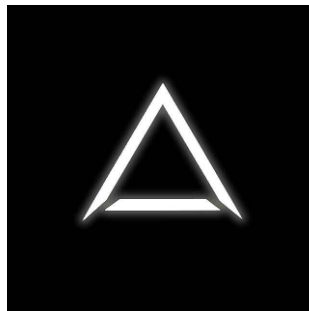

ADXA Architecture Studio

NR. CEL : 069 20 50 234; 069 64 51 362
EMAIL : architectureadxa@gmail.com

Copyright information

© This Design is the property of ADXA Architecture Studio 2014
Please note that disclosing, copying, any form of distribution or taking any illegal action
in reliance on the contents of this information is strictly prohibited. This design must not
be distributed or made available without our prior permission. For any questions relating
to the use of this design please email: info@adxa.al

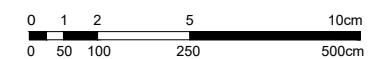

PRERJA B-B

SHK. 1:100

A29

LEGJENDA:

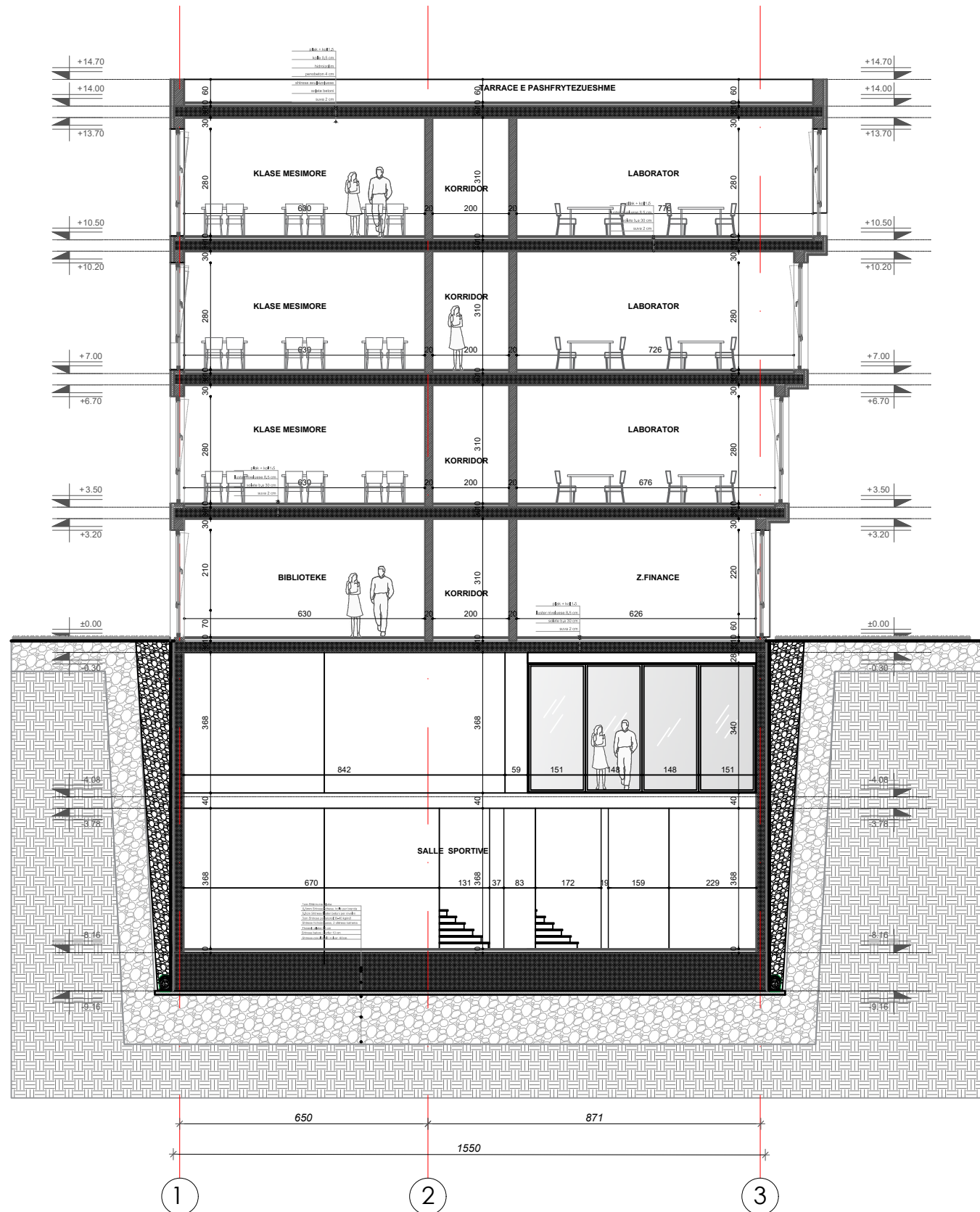
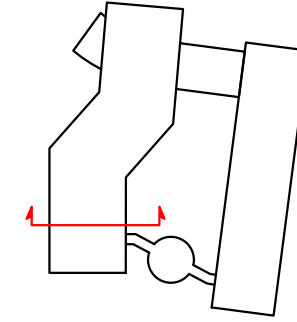

PRERJA B-B



PROJEKTI :
SHKOLLA PROFESIONALE,
INDUSTRIALE "PAVARESIA" DHE
TREGTARE, VLORE

DATA : 25.07.2024
SHKALLA : 1:100

PROJEKTOI :

ARK. _____

ARK. _____

KLIENTI :

Znj. _____

Z. _____

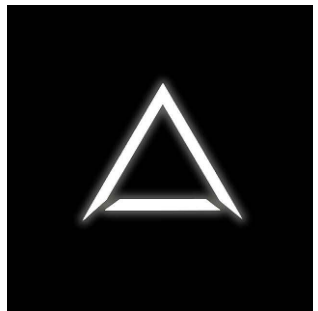

ADXA Architecture Studio

NR. CEL : 069 20 50 234; 069 64 51 362
EMAIL : architectureadxa@gmail.com

Copyright information

© This Design is the property of ADXA Architecture Studio 2014
Please note that disclosing, copying, any form of distribution or taking any illegal action
in reliance on the contents of this information is strictly prohibited. This design must not
be distributed or made available without our prior permission. For any questions relating
to the use of this design please email: info@adxa.al

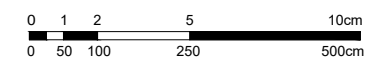

FASADA VERIORE

SHK. 1:100

A30

LEGJENDA:

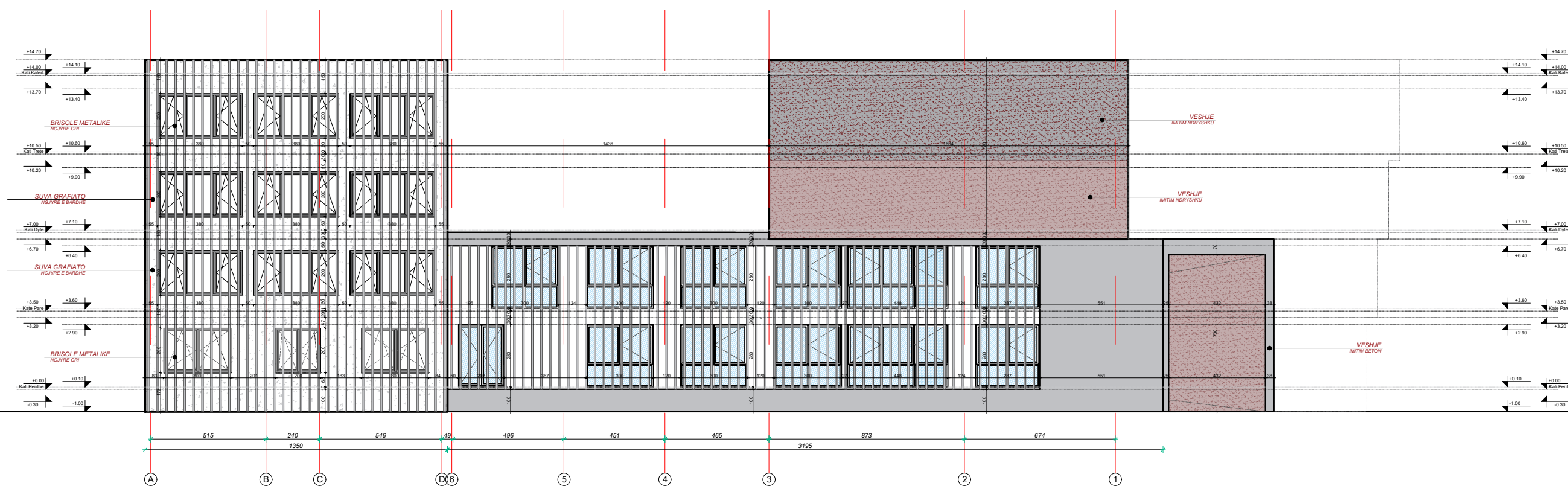

FASADA



PROJEKTI :
SHKOLLA PROFESIONALE,
INDUSTRIALE "PAVAREZIA" DHE
TREGTARE, VLORE

DATA : 25.07.2024
SHKALLA : 1:100

PROJEKTOI :

ARK. _____

ARK. _____

KLIENTI :

Znj. _____

Z. _____

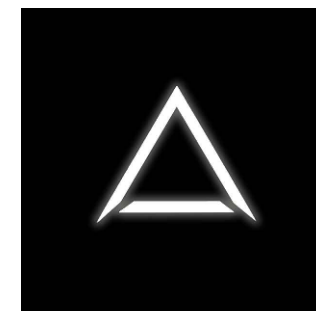

ADXA Architecture Studio

NR. CEL : 069 20 50 234; 069 64 51 362
EMAIL : architectureadxa@gmail.com

Copyright information

© This Design is the property of ADXA Architecture Studio 2014
Please note that disclosing, copying, any form of distribution or taking any illegal action
in reliance on the contents of this information is strictly prohibited. This design must not
be distributed or made available without our prior permission. For any questions relating
to the use of this design please email: architectureadxa@gmail.com

0 1 2 5 10cm
0 50 100 250 500cm

FASADA JUGORE

SHK. 1:100

A31

LEGJENDA:



FASADA



PROJEKTI :
SHKOLLA PROFESIONALE,
INDUSTRIALE "PAVAREZIA" DHE
TREGTARE, VLORE

DATA : 25.07.2024
SHKALLA : 1:100

PROJEKTOI :

ARK. _____

ARK. _____

KLIENTI :

Znj. _____

Z. _____

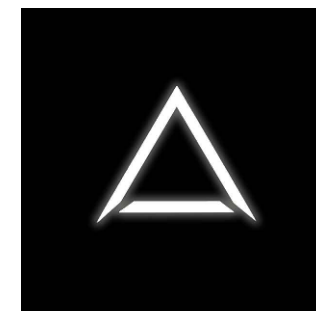

ADXA Architecture Studio

NR. CEL : 069 20 50 234; 069 64 51 362
EMAIL : architectureadxa@gmail.com

Copyright information

© This Design is the property of ADXA Architecture Studio 2014
Please note that disclosing, copying, any form of distribution or taking any illegal action
in reliance on the contents of this information is strictly prohibited. This design must not
be distributed or made available without our prior permission. For any questions relating
to the use of this design please email: architectureadxa@gmail.com

0 1 2 5 10cm
0 50 100 250 500cm

FASADA PERENDIMORE

SHK. 1:100

A32

LEGJENDA:



FASADA



PROJEKTI :
SHKOLLA PROFESIONALE,
INDUSTRIALE "PAVARESIA" DHE
TREGTARE, VLORE

DATA : 25.07.2024
SHKALLA : 1:100

PROJEKTOI :

ARK. _____

ARK. _____

KLIENTI :

Znj. _____

Z. _____

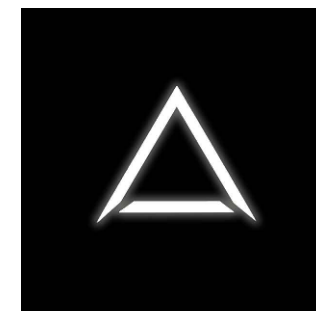

ADXA Architecture Studio

NR. CEL : 069 20 50 234; 069 64 51 362
EMAIL : architectureadxa@gmail.com

Copyright information

© This Design is the property of ADXA Architecture Studio 2014
Please note that disclosing, copying, any form of distribution or taking any illegal action
in reliance on the contents of this information is strictly prohibited. This design must not
be distributed or made available without our prior permission. For any questions relating
to the use of this design please email: architectureadxa@gmail.com

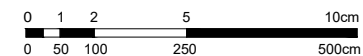

FASADA LINDORE "SHKOLLA TREGTARE"

SHK. 1:100

A33

LEGJENDA:



FASADA

PROJEKTI :
SHKOLLA PROFESIONALE,
INDUSTRIALE "PAVAREZIA" DHE
TREGTARE, VLORE

DATA : 25.07.2024
SHKALLA : 1:100

PROJEKTOI :

ARK. _____

ARK. _____

KLIENTI :

Znj. _____

Z. _____

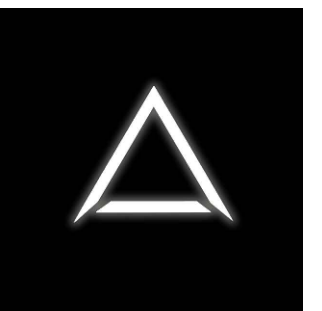

ADXA Architecture Studio

NR. CEL : 069 20 50 234; 069 64 51 362
EMAIL : architectureadxa@gmail.com

Copyright information

© This Design is the property of ADXA Architecture Studio 2014
Please note that disclosing, copying, any form of distribution or taking any illegal action
in reliance on the contents of this information is strictly prohibited. This design must not
be distributed or made available without our prior permission. For any questions relating
to the use of this design please email: architectureadxa@gmail.com

0 1 2 5 10cm
0 50 100 250 500cm

REPARTI I RI; SHKOLLA TREGTARE

PLANIMETRIA E KATIT PERDHE, ± 0.00

A34

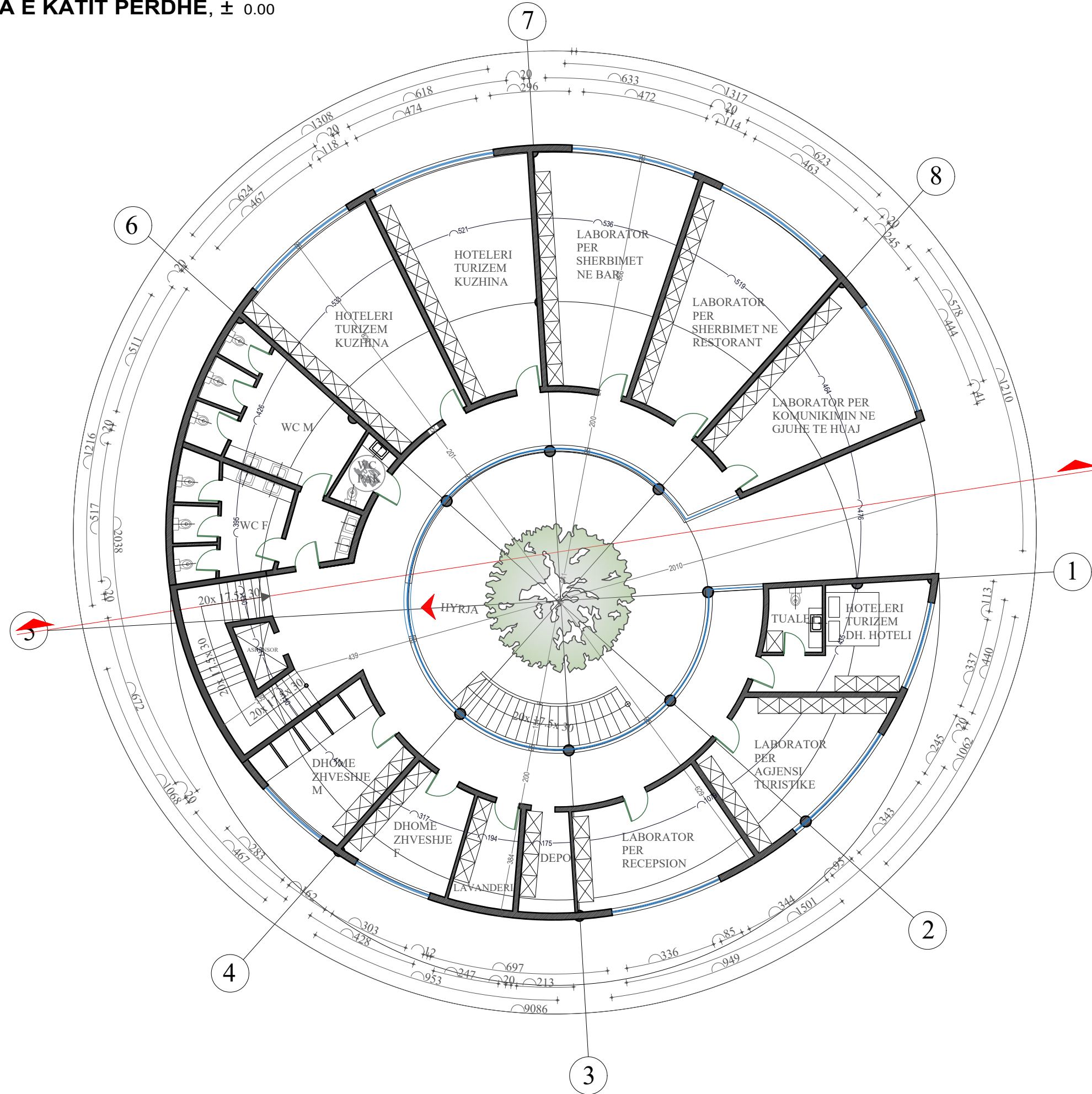

PLANIMETRIA E KATIT PERDHE, ± 0.00

PROJEKTI :
SHKOLLA PROFESIONALE,
INDUSTRIALE "PAVARESIA" DHE
TREGTARE, VLORE

DATA : 26.07.2024
SHKALLA : 1:100

PROJEKTOI :

ARK.

ARK.

KLIENTI :

Znj.

Z.

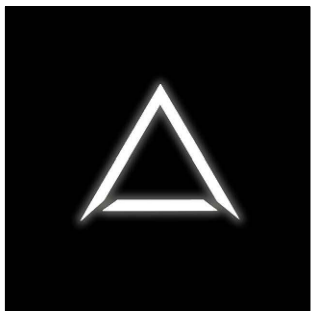

ADXA Architecture Studio

NR. CEL : 069 20 50 234; 069 64 51 362
EMAIL : architectureadxa@gmail.com

Copyright information

© This Design is the property of ADXA Architecture Studio 2014.
Please note that disclosing, copying, any form of distribution or taking any illegal action
in reliance on the contents of this information is strictly prohibited. This design must not
be distributed or made available without our prior permission. For any questions relating
to the use of this design, please email: info@adxa.it

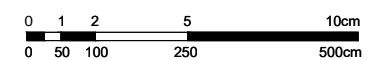

REPARTI I RI; SHKOLLA TREGTARE

PLANIMETRIA E KATIT TE PARE, + 3.50

A35

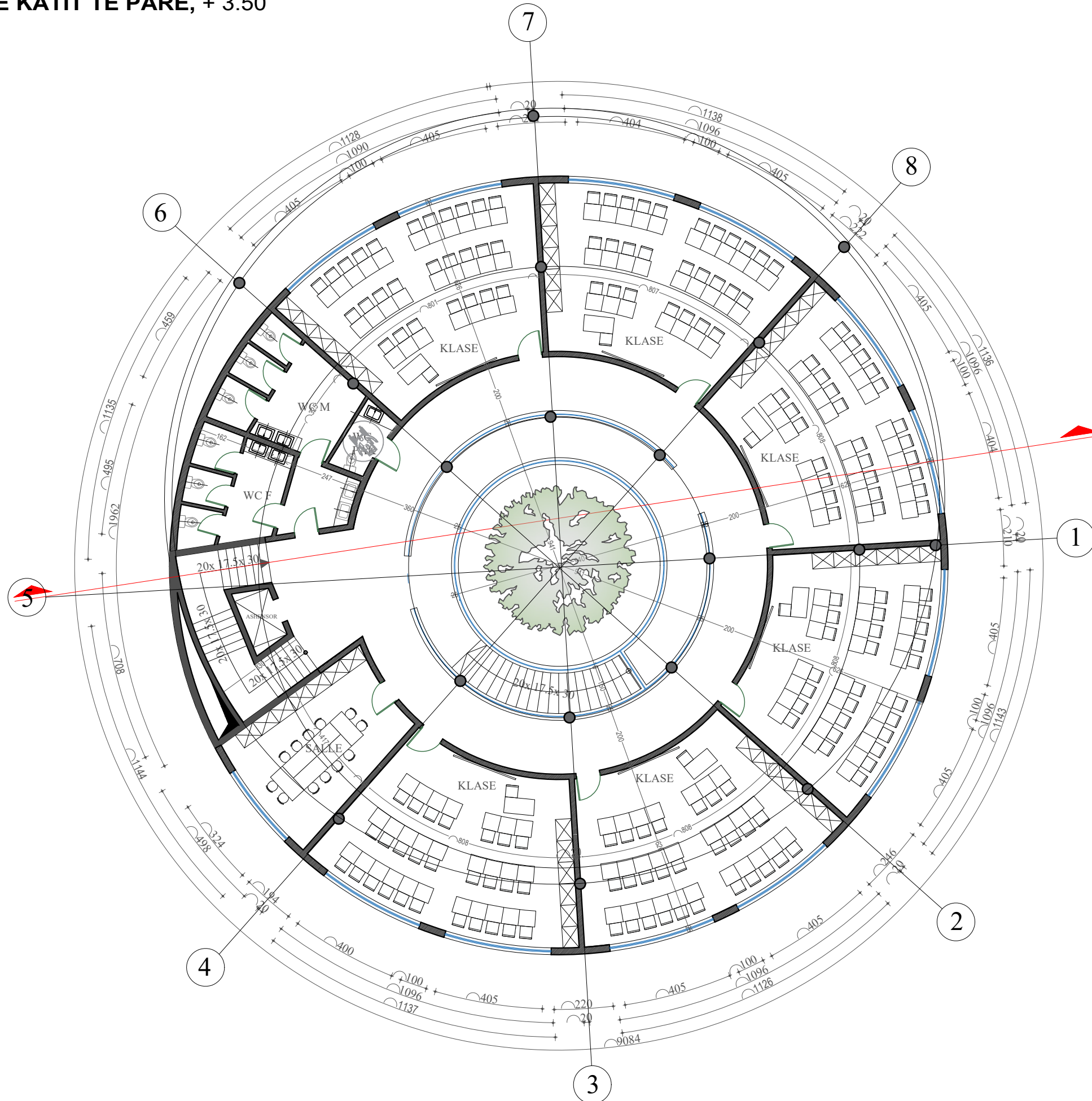

PLANIMETRIA E KATIT TE PARE, + 3.50

PROJEKTI :
SHKOLLA PROFESIONALE,
INDUSTRIALE "PAVARESIA" DHE
TREGTARE, VLORE

DATA : 26.07.2024
SHKALLA : 1:100

PROJEKTOI :

ARK. _____

ARK. _____

KLIENTI :

Znj. _____

Z. _____

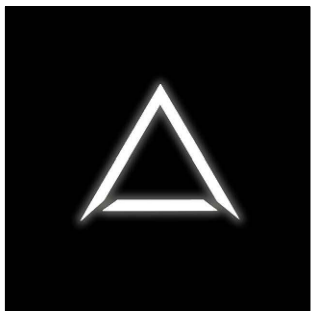

ADXA Architecture Studio

NR. CEL : 069 20 50 234; 069 64 51 362
EMAIL : architectureadxa@gmail.com

Copyright information

© This Design is the property of ADXA Architecture Studio 2014.
Please note that disclosing, copying, any form of distribution or taking any illegal action
in reliance on the contents of this information is strictly prohibited. This design must not
be distributed or made available without our prior permission. For any questions relating
to the use of this design, please email: info@adxa.ai

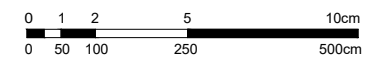

REPARTI I RI I SHKOLLES TREGTARE

PLANI I KATIT 0

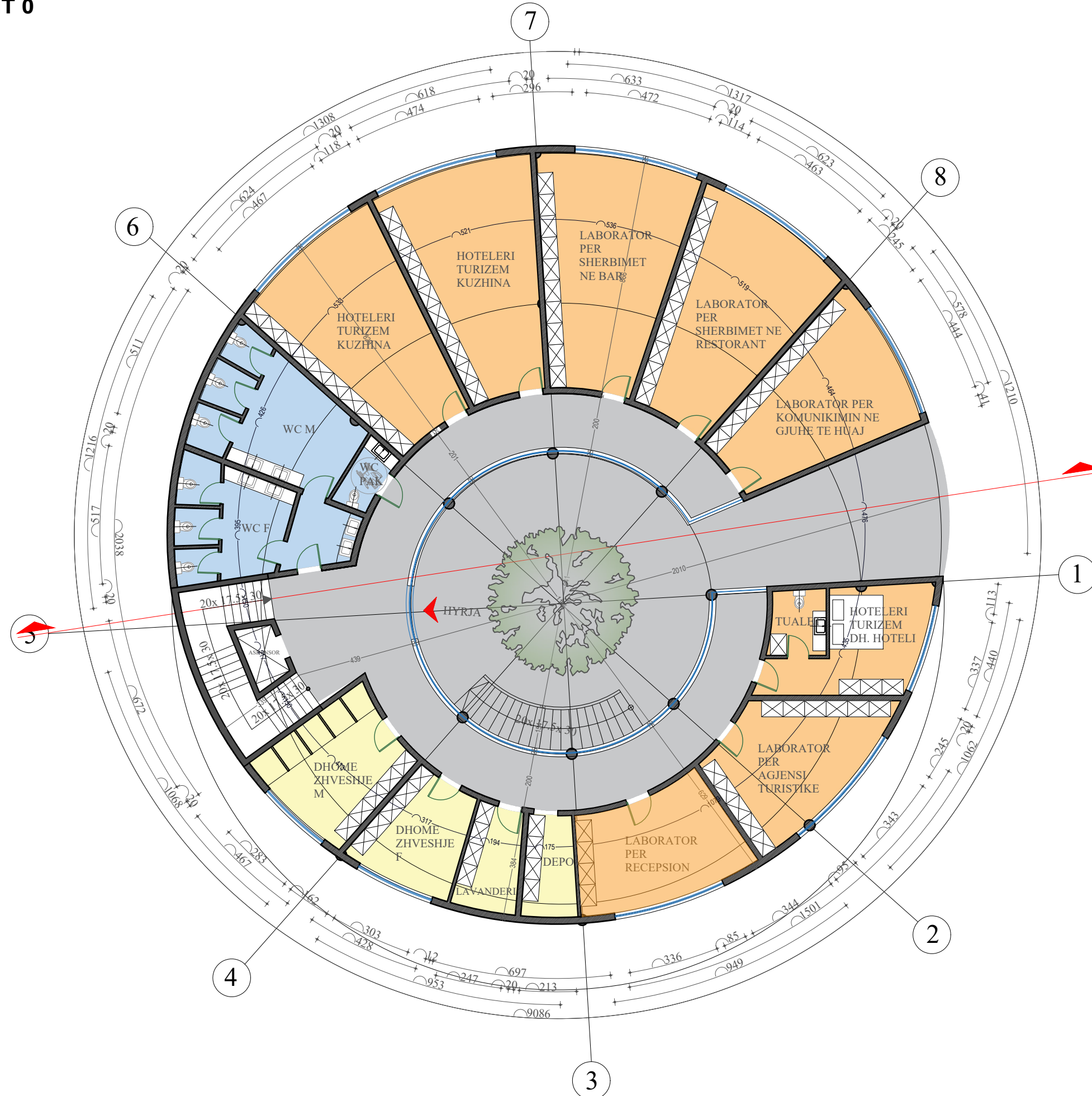

A36

- REPARTI I RI**
 SIP. KATI 0 : 658.1 m²
HAPESIRAT E BRENDSHME
1. LABORATOR PER KOMUNIKIMIN NE GJUHE TE HUAJ
 2. LABORATOR PER SHERBIMET NE RESTORANT
 3. LABORATOR PER SHERBIMET NE BAR
 4. HOTELERI, TURIZEM, KUZHINA
 5. 3 WC M
 6. 3 WC F
 7. 1 WC PAK
 8. DHOME ZHVESHJEJE M
 9. DHOME ZHVESHJEJE F
 10. LAVANDERI
 11. DEPO
 12. LABORATOR PER RECEPSION
 13. LABORATOR PER AGJENSI TURISTIKE
 14. HOTELERI, TURIZEM

PLANIMETRI E KATIT 0

PROJEKTI :
SHKOLLA PROFESIONALE, INDUSTRIALE "PAVARESIA" DHE TREGTARE, VLORE

DATA : 26.07.2024
 SHKALLA : 1:100

PROJEKTOI :

ARK. _____

ARK. _____

KLIENTI :

Znj. _____

Z. _____

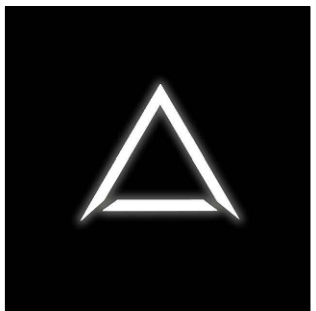

ADXA Architecture Studio

NR. CEL : 069 20 50 234; 069 64 51 362
 EMAIL : architectureadxa@gmail.com

Copyright information

© This Design is the property of ADXA Architecture Studio 2014. Please note that disclosing, copying, any form of distribution or taking any illegal action in reliance on the contents of this information is strictly prohibited. This design must not be distributed or made available without our prior permission. For any questions relating to the use of this design, please email: info@adxa.it

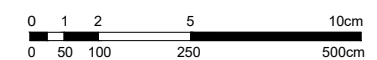

REPARTI I RI I SHKOLLES TREGTARE

PLANI I KATIT +1

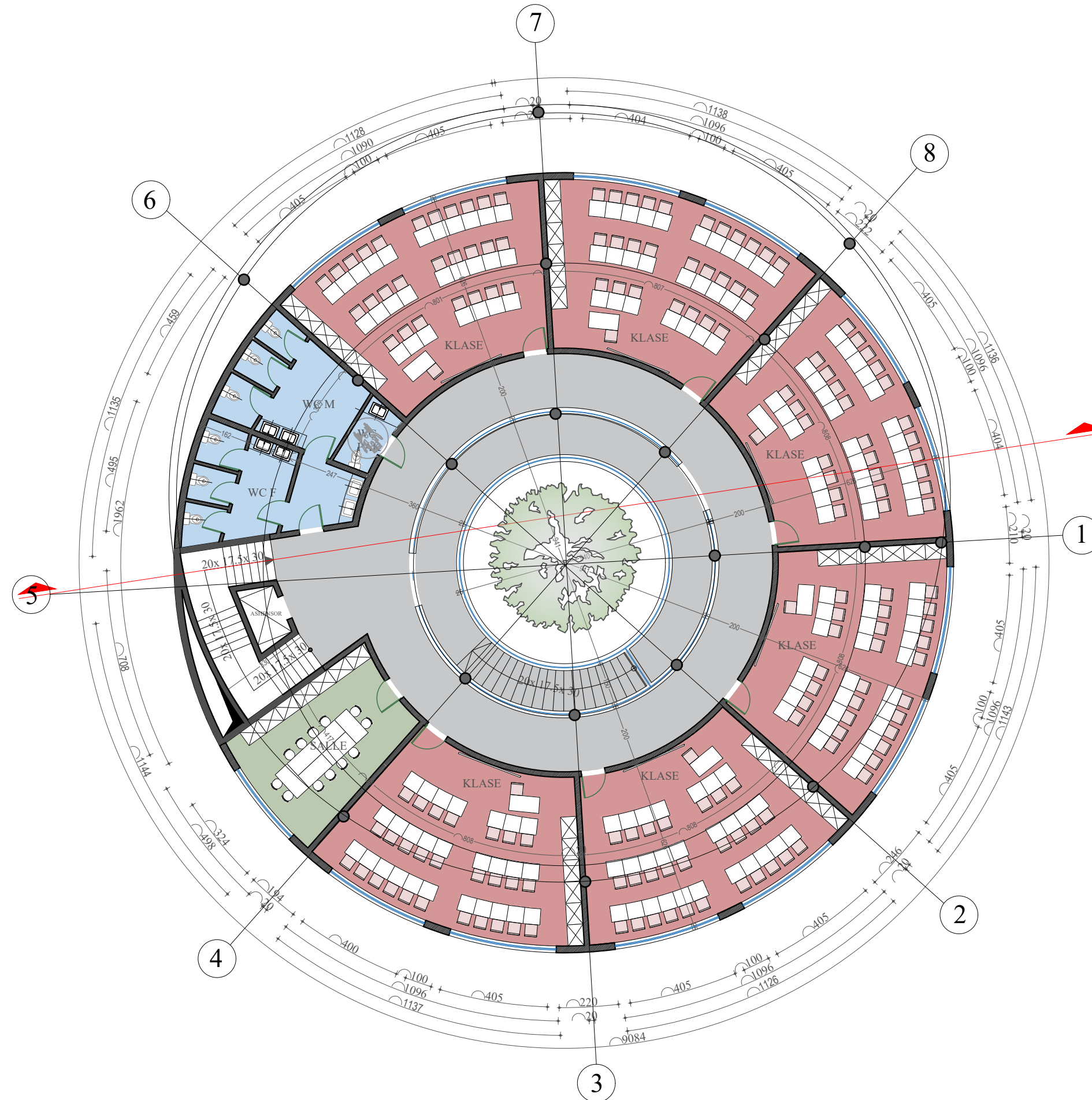

A37

REPARTI I RI
SIP. KATI 1 : 658.1 m²
HAPESIRAT E BRENDSHME
1. KLASE
2. SALLE
5. 3 WC M
6. 3 WC F
7. 1 WC PAK

PLANIMETRI E KATIT +1



PROJEKTI :
SHKOLLA PROFESIONALE,
INDUSTRIALE "PAVARESIA" DHE
TREGTARE, VLORE

DATA : 26.07.2024
SHKALLA : 1:100

PROJEKTOI :

ARK. _____

ARK. _____

KLIENTI :

Znj. _____

Z. _____

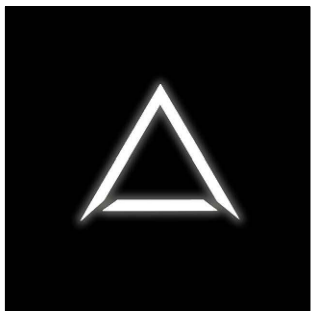

ADXA Architecture Studio

NR. CEL : 069 20 50 234; 069 64 51 362
EMAIL : architectureadxa@gmail.com

Copyright information

© This Design is the property of ADXA Architecture Studio 2014.
Please note that disclosing, copying, any form of distribution or taking any illegal action
in reliance on the contents of this information is strictly prohibited. This design must not
be distributed or made available without our prior permission. For any questions relating
to the use of this design, please email: info@adxa.al

0 1 2 5 10cm
0 50 100 250 500cm

AKSET E LEVIZIJES

REPARTI I RI; SHKOLLA TREGTARE

PLANI I KATIT 0

A38

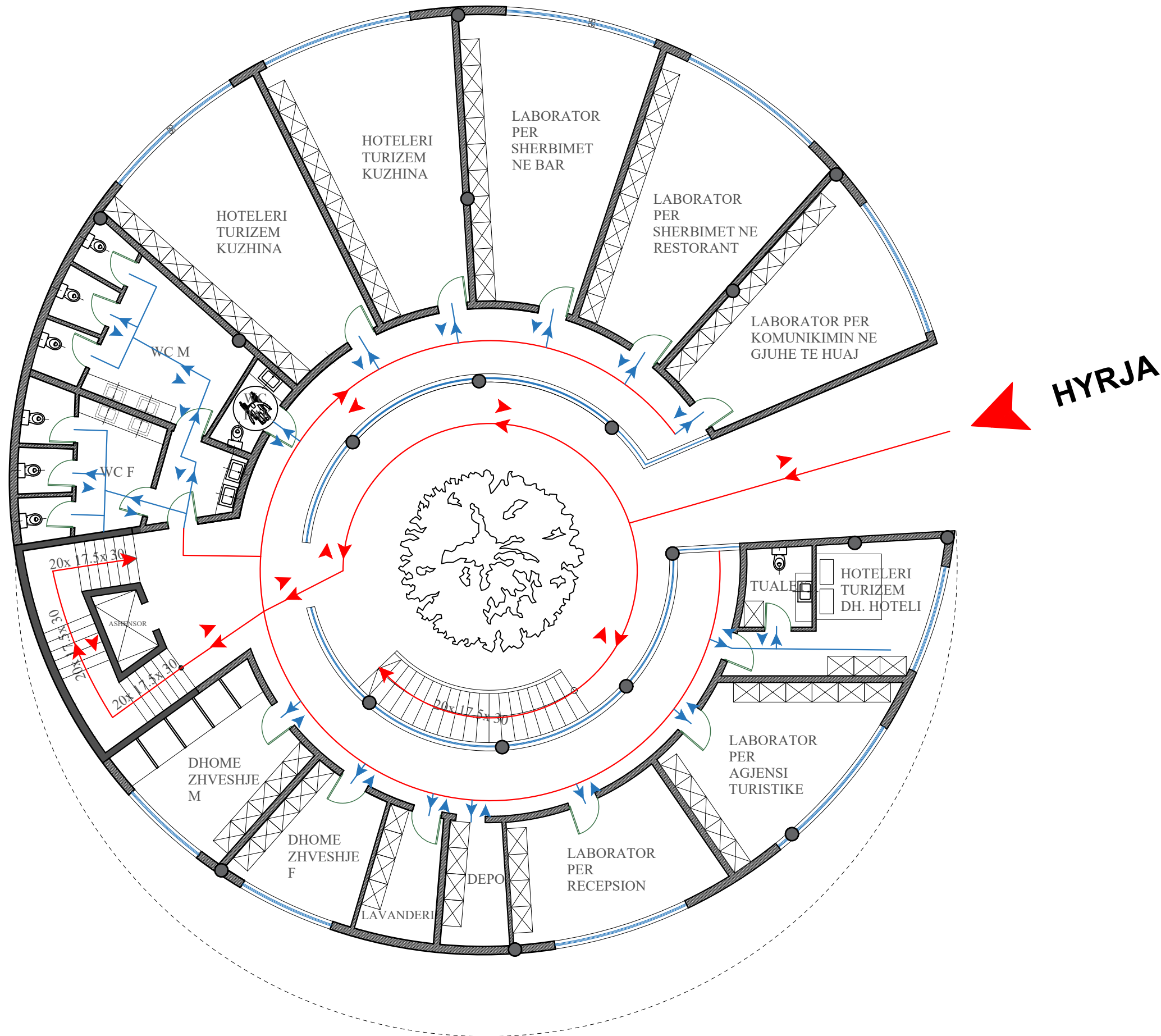

LEGJENDE

- HYRJE Kryesore e Objektivit
- DALJE / Dalje Emergjence
- Aks Kryesor Levizjeje
- Aks Dytësor Levizjeje

AKSET E LEVIZJES



PROJEKTI :
SHKOLLA PROFESIONALE,
INDUSTRIALE "PAVARESIA" DHE
TREGTARE, VLORE

DATA : 26.07.2024
SHKALLA : 1:100

PROJEKTOI :

ARK.

ARK.

KLIENTI :

Znj.

Z.

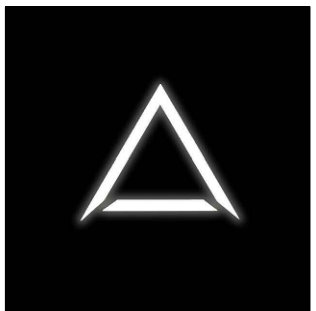

ADXA Architecture Studio

NR. CEL : 069 20 50 234; 069 64 51 362
EMAIL : architectureadxa@gmail.com

Copyright information

© This Design is the property of ADXA Architecture Studio 2014.
Please note that disclosing, copying, any form of distribution or taking any illegal action
in reliance on the contents of this information is strictly prohibited. This design must not
be distributed or made available without our prior permission. For any questions relating
to the use of this design, please email: info@adxa.ai

0 1 2 5 10cm
0 50 100 250 500cm