



CLIENT:
ALBANIAN DEVELOPMENT FUND
Contact person: Emri Dautaj (Menaxhere Kontrates)
Rr. Sani Frasheri, Nr. 10, Tirana, Albania
Phone / Fax: 00355 4 234 885
E-mail: edautaj@albaniandf.org

CASANOVA + HERNANDEZ ARCHITECTS
NPT L82016014E
Contact person: Mr. Jesus Hernandez
bratieri Rrugëve, Pallati 17, H3, Apt. 12, Tirana
tel: +31 (0)10 2409333
contact@casanova-hernandez.com

SRP Albanian Engineering s.h.p.k.
NUS L81728019G
Contact person: Blerim Kurti
Rruga Tom Plezha, Pallati Klenshi, Shkalla 4, Kall 1, Ap. 2, Yzberisht, Tirane 1051, Albania
Tel: +355 48 272 528
Mobile: +355 68 2020 335
E-mail: blerim.kurti@srp-consult.de

SRP Schneider & Partner, Ingenieur-Consult GmbH
Augustanstraße 50, D-68165 Mannheim, Germany
Handelsregister-Nr.: HRB 2082 Coburg
Contact person: Frank Ehrlicher, Director International Division SRP
Tel: +49 (0)21 400 462 - 11
Mobile: +49 / 170 916 25 74
E-mail: frank.ehrlicher@srp-consult.de

DD-A01		Existing Situation		N
Drawing number	Description			
Detail Design	1067 x 594 mm.	1:2000	24-03-2023	
Phase	Format	Scale	Date	
L077	Master Plan of Interventions at the Entrance of Shkodra			
Project number	Project name			
<p>casanova+hernandez architects</p> <p style="text-align: right; font-size: small;">Lombardstraße 24A 3011 AH Rotterdam T +31 (0)10 240 9333 F +31 (0)10 240 9229 contact@casanova-hernandez.com</p>				



MAIN STRATEGIC ZONES AND LANDSCAPE INTERVENTIONS:

- WATERFRONT:**
 L01 Shkodra Harbor
 L02 Museum of Shkodra Navigation (Lundra)
 L03 Outdoor Auditorium
 L04 Events Area
 L05 Fountain Square
- RECREATIONAL PARK:**
 L06 Old Bazaar Gardens
 L07 Children Playground
 L08 Board Game Area
 L09 Buna Park Training Circuit
 L10 Adventure Forest
 L11 Cafe-gardens
- WETLAND PARK:**
 L12 Wetland Gardens and footbridge
 L13 Wetland Observation Deck
 L14 Sport Fields
 L15 Parking
- ACCESS TO ROZAZA CASTLE:**
 L16 Rozafa Footbridge
 L17 Access Square to Rozafa Castle
 L18 Rozafa Steps
 L19 Observation Platform at Rozafa Steps



CLIENT:
 ALBANIAN DEVELOPMENT FUND
 Contact person: Emi Dautaj (Menaxhere Kontrates)
 Rr. 'Sami Frasheri', Nr. 10, Tirana, Albania
 Phone / Fax: 00355 4 234 885
 E-mail: edautaj@albaniandf.org

CASANOVA + HERNANDEZ ARCHITECTS
 NPT L82016014E
 Contact person: Mr. Jesus Hernandez
 brothers Rruqna, Pallati 17, H3, Apt. 12, Tirana
 tel: +31 (0)10 2409333
 contact@casanova-hernandez.com

SRP Albanian Engineering s.h.p.k.
 NUS L81728019G
 Contact person: Blerim Kurti
 Rruqna Tom Plezha, Pallati Klenshi, Shkalla 4, Kall 1, Ap. 2, Yzberisht, Tirane 1051, Albania
 Tel: +355 48 272 528
 Mobile: +355 69 2020 335
 E-mail: blerim.kurti@srp-consult.de

SRP Schneider & Partner, Ingenieur-Consult GmbH
 Augustanstraße 50, D-68165 Mannheim, Germany
 Handelsregister-Nr.: HRB 2082 Coburg
 Contact person: Frank Ehrlicher, Director International Division SRP
 Tel: +49 (0)21 400 462 - 11
 Mobile: +49 / 170 916 25 74
 E-mail: frank.ehrlicher@srp-consult.de

DD-A02		Master Plan		N
Drawing number	Description			
Detail Design	1067 x 594 mm.	1:2000	24-03-2023	
Phase	Format	Scale	Date	
L077	Master Plan of Interventions at the Entrance of Shkodra			
Project number	Project name			

casanova+hernandez architects

Contratadores S.A.
 3011 AH Rotterdam
 T +31 (0)10 240 9333
 F +31 (0)10 240 9229
 contact@casanova-hernandez.com

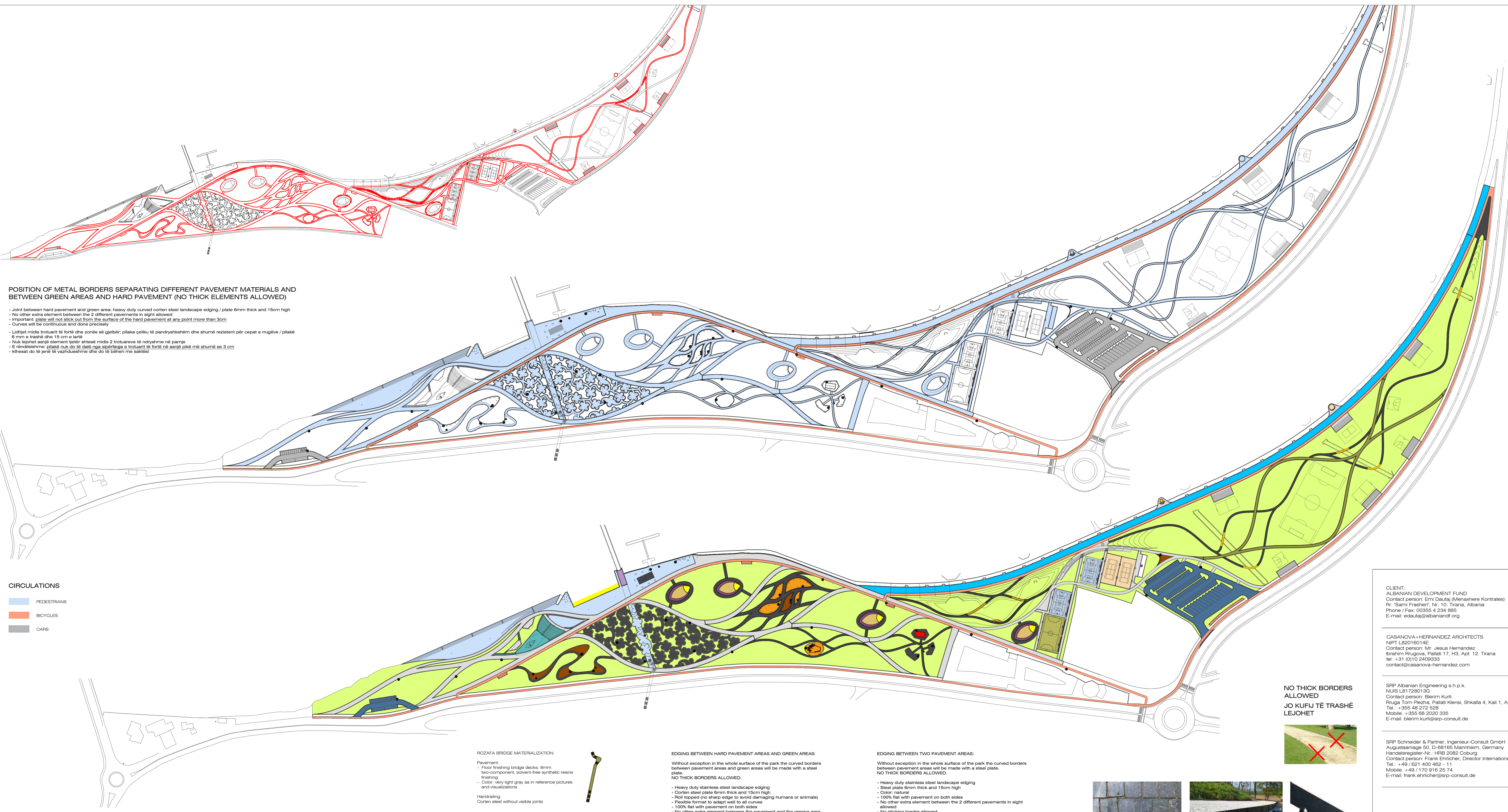

POSITION OF METAL BORDERS SEPARATING DIFFERENT PAVEMENT MATERIALS AND BETWEEN GREEN AREAS AND HARD PAVEMENT (NO THICK ELEMENTS ALLOWED)

- Joint between hard pavement and green area: heavy duty curved corten steel landscape edging / plate 6mm thick and 15cm high
- No other extra element between the 2 different pavements in sight allowed
- Important plate will not stick out from the surface of the hard pavement at any point more than 3cm
- Curves will be continuous and done precisely
- Lëvizjet midis trotuarit të fortë dhe zonës së gjelbrë: pllaka çeliku të pandrykshëm dhe shumë rezistent për cepat e rrugëve / pllakë 6 mm e trashë dhe 15 cm e lartë
- Nuk lejohet asnjë element tjetër shtesë midis trotuarëve të ndryshme në pamje
- E rëndësishme: pllakë nuk do të dalë nga sipërfaqja e trotuarit të fortë në asnjë pikë më shumë se 3 cm
- Kthesat do të jenë të vazhdueshme dhe do të bëhen me saktësi

STEEL PLATE BETWEEN PAVEMENTS AND BETWEEN PAVEMENTS AND GREEN AREAS

PLLAKA E ÇELIKUT MIDIS TROTUARVE DHE MIDIS TROTUARVE DHE ZONAVE TE GJELBRA



- CIRCULATIONS**
- PEDESTRIANS
 - BICYCLES
 - CARS

MATERIALIZATION (ONLY FLOORS / NO URBAN ELEMENTS, NO BENCHES)

- GREEN AREAS / VEGETATION
- SAND 20CM / RERE 20CM
- COMPACTED LIGHT GRAY GRAVEL / ZHAVORRI I KOMPAKESUAR I KUQ
- COMPACTED RED GRAVEL / ZHAVORRI I KOMPAKESUAR I KUQ
- BROWNISH RED / RED CEDAR / TEAK COMPOSITE DECKING FINISHING
- FINE PICKED GRANITE COBBLESTONE BLACK AND WHITE (BCM)
- KALLDREMI GRANITI I ZGJEDHUR MIRE (8 CM), E ZEZE DHE E BARDHE
- FINE PICKED GRANITE COBBLESTONE BLACK AND WHITE (BCM) / ANTI-SLIP
- KALLDREMI GRANITI I ZGJEDHUR MIRE (8 CM), E ZEZE DHE E BARDHE / KUNDER FRESHQITJE
- LIGHT GREY FINE PICKED GRANITE COBBLESTONE
- GRANITE STONE FLAT
- LIMESTONE LIGHT GREY / GJELQEROR GRI I HAPUR
- RED ASPHALT WITH SYMBOL OF BICYCLE PATH / ASFALTI I KUQ NE RRUGEN E BIKKLETAVE
- CONCRETE LAYER / SHITRESE E BETONIT
- WHITE CONCRETE LAYER / SHITRESE E BARDHE E BETONIT
- ELASTIC LAYER (PVC) 1.5CM / SHITRESE ELASTIKE (PVC) 1.5CM
- TENNIS COURT AND SPORTS PLATFORM FITNESS STATION 2 / FUSHA E TENISIT DHE PLATFORMA SPORTIVE FITNESS STATION 2
- ELASTIC LAYER (PVC) 1.5CM / SHITRESE ELASTIKE (PVC) 1.5CM
- BASKETBALL COURT / FUSHE BASKETBOLLI
- ELASTIC LAYER (PVC) 1.5CM / SHITRESE ELASTIKE (PVC) 1.5CM SMALL FOOTBALL COURT
- BLUE ASPHALT (SPORTS AND GAMES)
- ASPHALT-CONCRETE 4 CM / ASFALTO-BETON 4CM
- SAND 20CM / RERE 20CM PETANQUE AREA
- WOOD INTERIOR / BRENDSHIME DRURI
- CERAMIC TILES (INTERIOR) / PLAGA QERAMIKE (TE BRENDSHIME)
- TWO-COMPONENT, SOLVENT-FREE SYNTHETIC RESINS FINISHING
- HIGH-QUALITY NATURAL APPEARANCE AS CEDAR WOOD

ROZAFIA BRIDGE MATERIALIZATION:

- Floor finishing bridge decks: 8mm two-component, solvent-free synthetic resins finishing
- Color: very light gray as in reference pictures and visualizations
- Handrailing: Corten steel without visible joints

EDGING BETWEEN HARD PAVEMENT AREAS AND GREEN AREAS:

- Without exception in the whole surface of the park the curved borders between pavement areas and green areas will be made with a steel plate
- NO THICK BORDERS ALLOWED.
- Heavy duty stainless steel landscape edging
- Corten steel plate 6mm thick and 15cm high
- Roll topped (no sharp edge to avoid damaging humans or animals)
- Flexible format to adapt well to all curves
- 100% flat with pavement on both sides
- No other extra element between the pavement and the green area in sight allowed
- Plate will stick out from the level of the flat pavement 5cm to contain the earth on the other side
- Curves will be continuous and done precisely
- All pieces must be at equal level creating a 100% continuous border
- The edging must be 100% stable, robust and vertical

EDGING BETWEEN TWO PAVEMENT AREAS:

- Without exception in the whole surface of the park the curved borders between pavement areas will be made with a steel plate
- NO THICK BORDERS ALLOWED.
- Heavy duty stainless steel landscape edging
- Steel plate 6mm thick and 15cm high
- Color: natural
- 100% flat with pavement on both sides
- No other extra element between the 2 different pavements in sight allowed
- No sticking border allowed
- Curves will be continuous and done precisely
- All pieces must be at equal level creating a 100% continuous border
- The edging must be 100% stable, robust and vertical

**NO THICK BORDERS ALLOWED
JO KUFJU TË TRASHË LEJOHET**



HG6S
Finish Stainless Steel

CLIENT:
ALBANIAN DEVELOPMENT FUND
Contact person: Emi Dautaj (Menaxhere Kontrates)
Rr. 'Sami Frasheri', Nr. 10 Tirana, Albania
Phone / Fax: 00355 4 234 885
E-mail: edautaj@albaniandf.org

CASANOVA + HERNANDEZ ARCHITECTS
NPT L82016014E
Contact person: Mir. Jesus Hernandez
braterr Riuagno, Pallas 17, H3, Apt. 12, Tirana
tel: +31 (0)10 2409333
contact@casanova-hernandez.com

SRP Albanian Engineering s.h.p.k.
NUS L81728019G
Contact person: Blerim Kurti
Rruga Tom Plezha, Pallati Klensi, Shkalla 4, Kall 1, Ap. 2, Yzberisht, Tirane 1051, Albania
Tel: +355 48 272 528
Mobile: +355 68 2020 335
E-mail: blerim.kurti@srp-consult.de







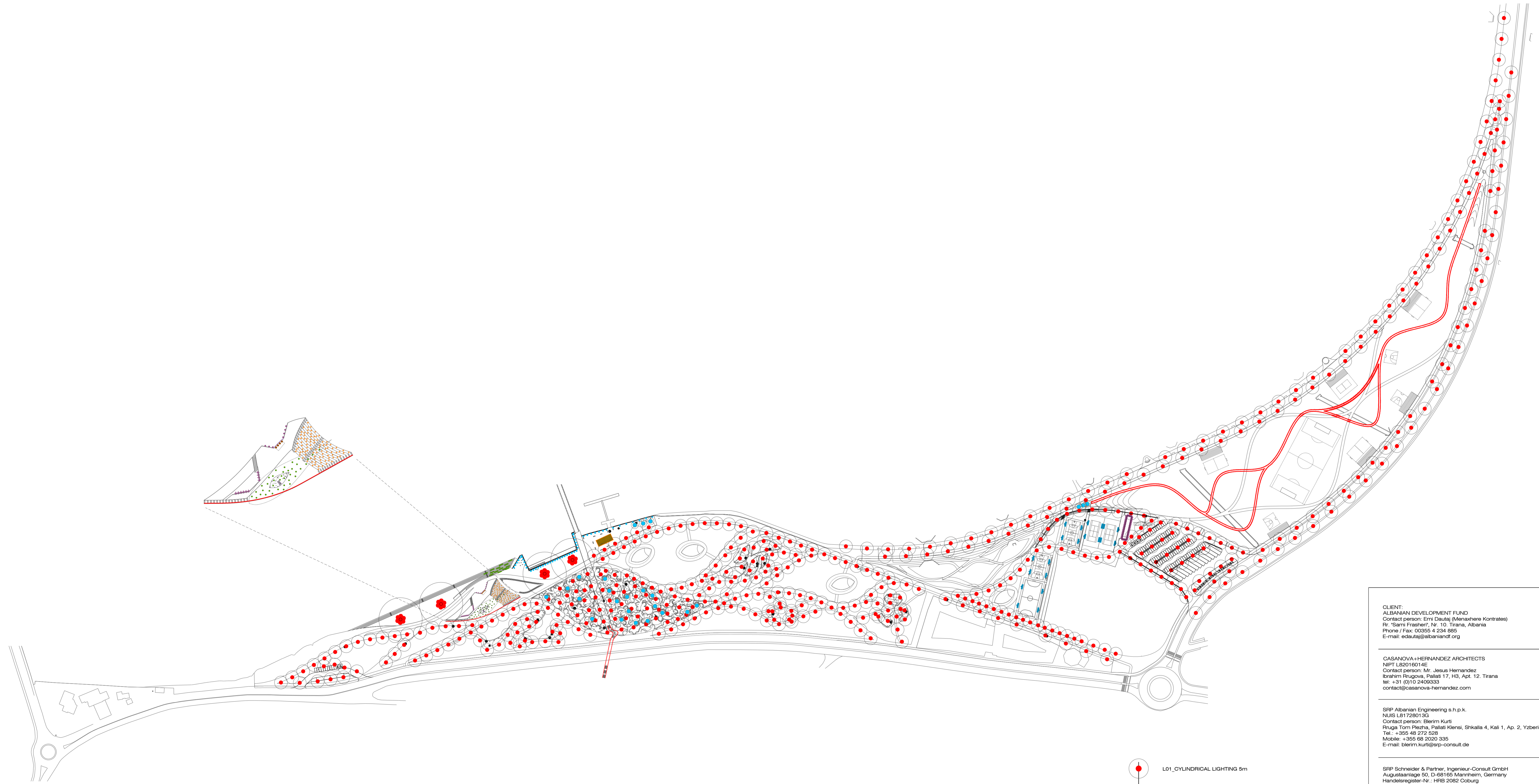

SRP Schneider & Partner, Ingenieur-Consult GmbH
Augustaanlage 50, D-68165 Mannheim, Germany
Handelsregister-Nr.: HRB 2082 Coburg
Contact person: Frank Ehrlicher, Director International Division SRP
Tel: +49 (0)21 400 462 - 11
Mobile: +49 / 170 916 25 74
E-mail: frank.ehrlicher@srp-consult.de

DD-A03 Circulations and Materials N

Drawing number	Description		
Detail Design	1067 x 594 mm.	1:2000	24-03-2023
Phase	Format	Scale	Date
L077	Master Plan of Interventions at the Entrance of Shkodra		
Project number	Project name		

casanova+hernandez architects



-  L01_CYLINDRICAL LIGHTING 5m
-  L07_SYMMETRICAL IN-GROUND LUMINAIRE
-  L08_ASYMMETRICAL IN-GROUND LUMINAIRE / WALLWASHER
-  L09_LANDSCAPE LAMPS- 18M
-  L10_FIXED LIGHTING TOWER 15M
-  L11_LED STRIP INTEGRATED INTO OUTDOOR STEPS
-  L12_RECESSED WALL LUMINAIRE
-  L13_LED STRIP INTEGRATED IN HANDRAILING
-  L14_LIGHT SPOTS_ONE PER WATER COLUMN

NOTE: FOR A DETAILED VIEW OF THE LIGHTS ON THE ROOF OF THE MUSEUM AND AUDITORIUM STEPS, PLEASE, SEE DRAWING DD-A62
 SHËNIM: PËR NJË PAMJEN E DETAJËSHME TË DRITAVE NË KAPINË E MUZEUT DHE HAPAT E AUDITORIT, JU LUTEM, SHIHNI VIZATIN DD-A62

CLIENT:
 ALBANIAN DEVELOPMENT FUND
 Contact person: Emi Dautaj (Menaxhere Kontrates)
 Rr. 'Sami Frasheri', Nr. 10, Tirana, Albania
 Phone / Fax: 00355 4 234 885
 E-mail: edautaj@albaniandf.org

CASANOVA+HERNANDEZ ARCHITECTS
 NPT L82016014E
 Contact person: Mr. Jesus Hernandez
 brothers Rivaqna, Pallati 17, H3, Apt. 12, Tirana
 tel: +31 (0)10 2409333
 contact@casanova-hernandez.com

SRP Albanian Engineering s.h.p.k.
 NUS L81728013G
 Contact person: Blerim Kurti
 Rruga Tom Plezha, Pallati Klensi, Shkalla 4, Kall 1, Ap. 2, Yzberisht, Tirane 1051, Albania
 Tel.: +355 48 272 528
 Mobile: +355 68 2020 335
 E-mail: blerim.kurti@srp-consult.de

SRP Schneider & Partner, Ingenieur-Consult GmbH
 Augustaanlage 50, D-69165 Mannheim, Germany
 Handelsregister-Nr.: HRB 2082 Coburg
 Contact person: Frank Ehrlicher, Director International Division SRP
 Tel.: +49 (0)21 400 462 - 11
 Mobile: +49 / 170 916 25 74
 E-mail: frank.ehrlicher@srp-consult.de

DD-A04 Lighting N

Drawing number	Description	Scale	Date
Detail Design	1067 x 594 mm.	1:2000	24-03-2023
Phase	Format	Scale	Date
L077	Master Plan of interventions at the Entrance of Shkodra		
Project number	Project name		

Lincroade 24A
 3011 AH Rotterdam
 T +31 (0)10 240 9333
 F +31 (0)10 240 9229
 contact@casanova-hernandez.com

casanova+hernandez architects

PLANTS AND BUSHES

NOTE:
A DENSE VISUAL BARRIER WILL BE CREATED BETWEEN THE PARK AND ALL AREAS RELATED TO VEHICLES CIRCULATIONS AND PARKING. CARS WILL NOT BE IN SIGHT AT ANY POINT FROM THE PARK

SHENIM:
MES PARKUT DHE TË GJITHA ZONAVE QË LIDHEN ME QARKULLIMET DHE PARKIMIT TË MJETEVË DO TË KRUJOHET NJË PENGËSË E DENDËSHMË VIZUALE.

TREES

NOTE:
POSITION OF EXISTING TREES IS BASED ON DIRECT OBSERVATION AND AERIAL PICTURES BUT IT MIGHT VARY SLIGHTLY.

- TREES**
- EXISTING TREE
 - PRUNUS SERRULATA TAI-HAKU (white flower)
H = 8-10 m
W = 5-8 m
 - WISTERIA SINENSIS
H = 3-4 m
W = 4-5 m
 - CERIS SILIQUASTRUM (JUDAS TREE)
H = 4-5-7.5 m
W = 450-750 cm
 - PLATANUS ORIENTALIS
H = 15-24 m
W = 8 m
 - HORSECHESNUT
H = 15-22 m
W = 12-21 m
 - FRAXINUS OXYCARPA
H = 15 m
W = 7-6 m
 - QUERCUS ROBUR CONCORDIA
H = 6-8 m
W = 6-8 m
OR ACACIA DEALBATA
 - ACER PALMATUM (RED TREE)
H = 3-4 m
W = 4-5-6 m
 - SALIX ALBA (EQUAL TO THE EXISTING ONES IN FLOODING AREA)
 - SPECIAL TREES / EACH TREE SPECIES TO BE SELECTED RELATED TO INTERPRETATION PROJECT OF THE OLD BAZAAR SQUARE
- BUSHES**
- LOW SHRUB / YELLOW
1. JUNIPERUS HORIZONTALIS GOLD STRIKE / H = 20-30 cm
OR
ACACIA LASIOCARPA / H = 30cm
 - COPROSMA REPENS PACIFIC SUNRISE / H = 100 cm
OR
LAVANDULA ANGSTIFOLIA ESSENCE PURPLE / H = 45-60cm
 - WESTRINGIA FRUTICOSA / H = 150-200cm
OR
TEUCRIUM FRUTICOSA / H = 120-240cm
 - HERB PLANTS

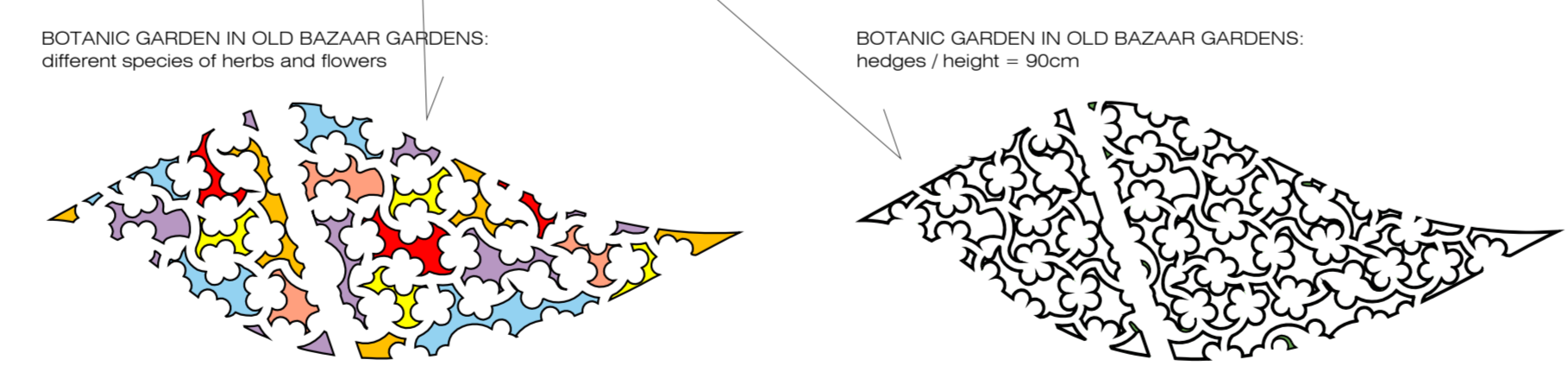
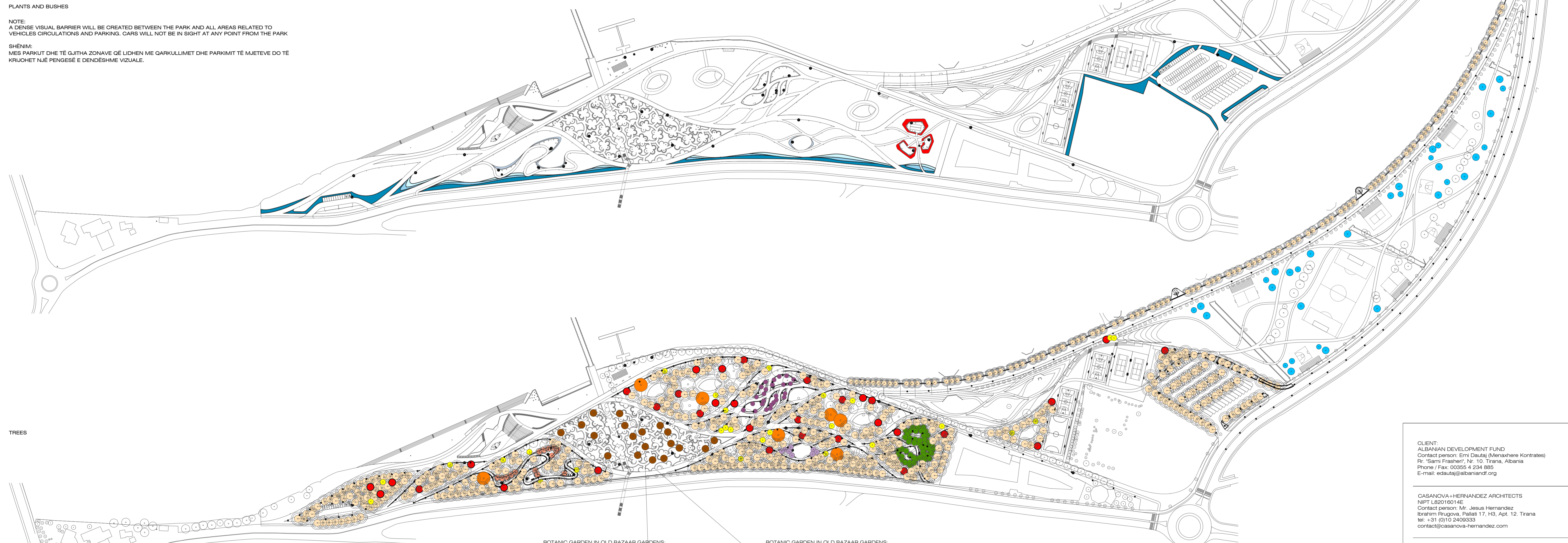

CLIENT:
ALBANIAN DEVELOPMENT FUND
Contact person: Emi Dautaj (Menaxhere Kontrates)
Rr. "Sami Frasheri", Nr. 10 Tirana, Albania
Phone / Fax: 00355 4 234 885
E-mail: edautaj@albaniandf.org

CASANOVA + HERNANDEZ ARCHITECTS
NPT LB2016014E
Contact person: Mr. Jesus Hernandez
bratani Rragona, Pallati 17, HS, Apt. 12, Tirana
tel: +31 (0)10 2409333
contact@casanova-hernandez.com

SRP Albanian Engineering s.h.p.k.
NUS LB1728019G
Contact person: Blerim Kurti
Rruga Tom Plezha, Pallati Klensi, Shkalla 4, Kall 1, Ap. 2, Yzberisht, Tirane 1051, Albania
Tel: +355 48 272 528
Mobile: +355 68 2020 335
E-mail: blerim.kurti@srp-consult.de

SRP Schneider & Partner, Ingenieur-Consult GmbH
Augustaanlage 50, D-98165 Merzenheim, Germany
Handelsregister-Nr.: HRB 2082 Coburg
Contact person: Frank Ehrlicher, Director International Division SRP
Tel: +49 (0)21 400 462 - 11
Mobile: +49 / 170 916 25 74
E-mail: frank.ehrlicher@srp-consult.de

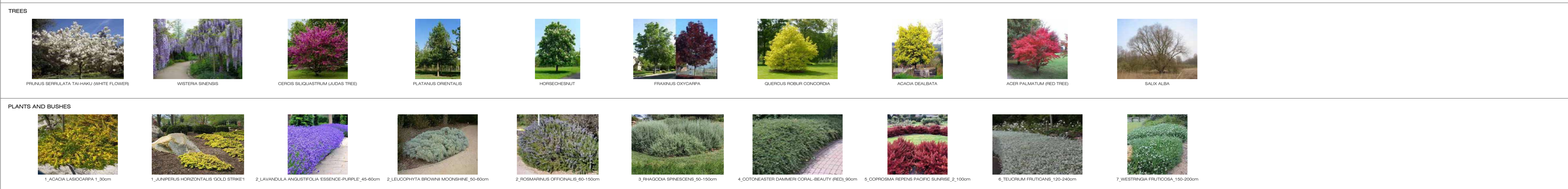

DD-A05 Vegetation N

Drawing number	Description		
Detail Design	1067 x 594 mm.	1:2000	24-03-2023
Phase	Format	Scale	Date
L077	Master Plan of Interventions at the Entrance of Shkodra		
Project number	Project name		

Lomradade 2/A
 3011 AH Rotterdam
 T +31 (0)10 240 9333
 F +31 (0)10 240 9229
 contact@casanova-hernandez.com

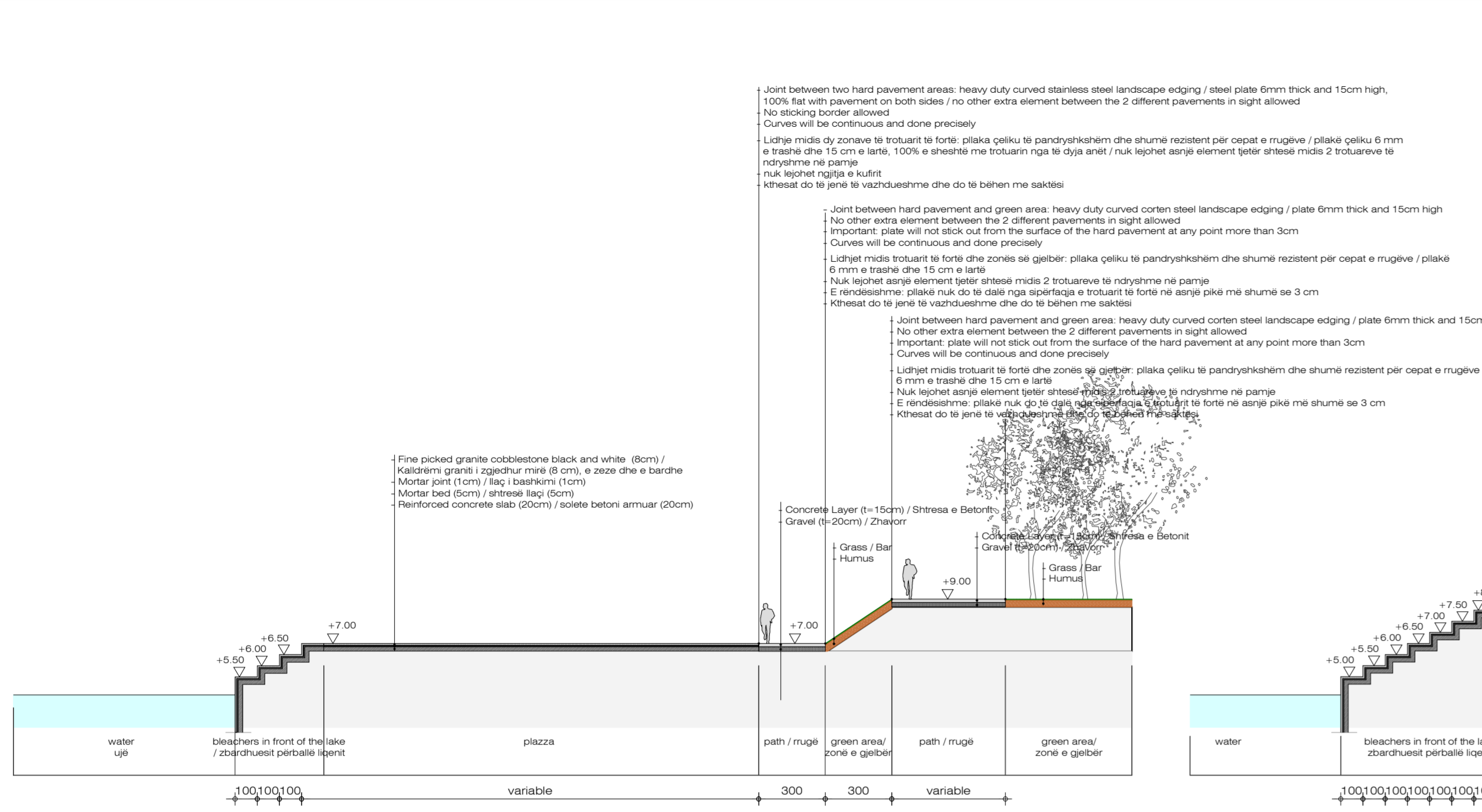

IMPORTANT NOTES:

- All existing handrailings, elements of urban furniture, all urban lights, floors, walls or any other visible part of the current situation in the area of this project must be 100% removed and replaced by the new design. mixing of current and new design is not allowed.
- Joints between two hard pavement areas: heavy duty curved stainless steel landscape edging / steel plate 6mm thick and 15cm high, 100% flat with pavement on both sides / no other extra element between the 2 different pavements in sight allowed / no sticking border allowed / curves will be continuous and done precisely
- Joints between hard pavement and green area: heavy duty curved corten steel landscape edging / plate 6mm thick and 15cm high / no other extra element between the 2 different pavements in sight allowed / the plate will not stick out from the surface of the hard pavement at any point more than 3cm / curves will be continuous and done precisely
- Without exception all manholes (in all kinds of geometries: round, square, etc) in stone areas have to be covered by the stone pavement: no manhole will be visible in these areas.
- Position litter bins: all the litter bins are always located next to another urban element, a bench, a tree or a lighting pole. No litter bin will be placed isolated.
- The precise position of the electrical cabinets is given in this plan. The position of these elements in the engineer's plans is only orientative.

SHENIME TË RËNDËSISHME:

- Të gjitha parrmagjet ekzistuese, elementët e mobiljeve urbane, të gjitha dritat urbane, dyshemetë, muret apo çdo pjesë tjetër e dukshme e situatës aktuale në zonën e këtij projekti duhet të hiqen 100% dhe të zëvendësohen me dizajnin e ri. Nuk leqet përzierja e dizajnit aktual dhe atij të ri.
- Lidhje midis dy zonave të trotuarit të forta: pllaka çeliku të pandryshkshëm dhe shumë rezistent për cepat e rrugëve / pllaka çeliku 6 mm e trashë dhe 15 cm e lartë, 100% e sheshtë me trotuarin nga të dyja anët / nuk leqet asnjë element tjetër shitesh midis 2 trotuarëve të ndryshëm në pamje / nuk leqet ngjitja e kufirit / kthesat do të jenë të vazhdueshme dhe do të bëhen me saktësi
- Lidhjet midis trotuarit të fortë dhe zonës së gjelbër: pllaka çeliku të pandryshkshëm dhe shumë rezistent për cepat e rrugëve / pllaka 6 mm e trashë dhe 15 cm e lartë / nuk leqet asnjë element tjetër shitesh midis 2 trotuarëve të ndryshëm në pamje / pllaka nuk do të dalë nga sipërfaqja e trotuarit të fortë në asnjë pikë më shumë se 3 cm / kthesat do të jenë të vazhdueshme dhe do të bëhen me saktësi
- Pa përjashtim të gjitha pusët (në të gjitha lojet e gjeometrive: të rrumbullakëta, katrore, etj) në zonat e gurta duhet të mbulojnë nga trotuari prej guri. Asnjë pusët nuk do të jetë e dukshme në këto zona.
- Pozicionimi i koshat e mbeturinave: të gjithë koshat e mbeturinave janë gjithmonë pranë një elementi tjetër urban, një stol, një pemë ose një shtyllë ndriçimi. Asnjë kosh mbeturinash nuk do të vendoset i izoluar.
- Pozicioni i sakosë i kabnave elektrike është dhënë në këtë plan. Pozicioni i këtyre elementeve në planat elektrike është vetëm orientues.

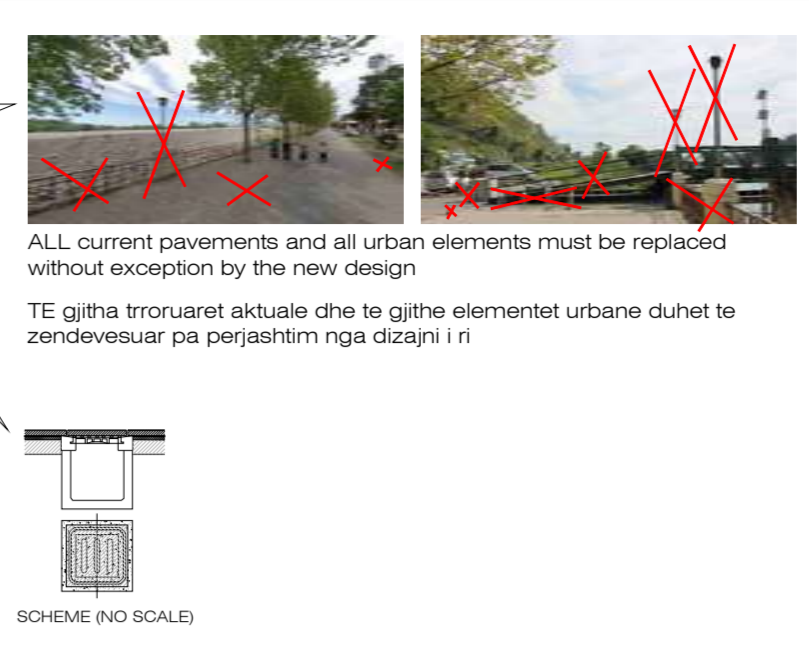
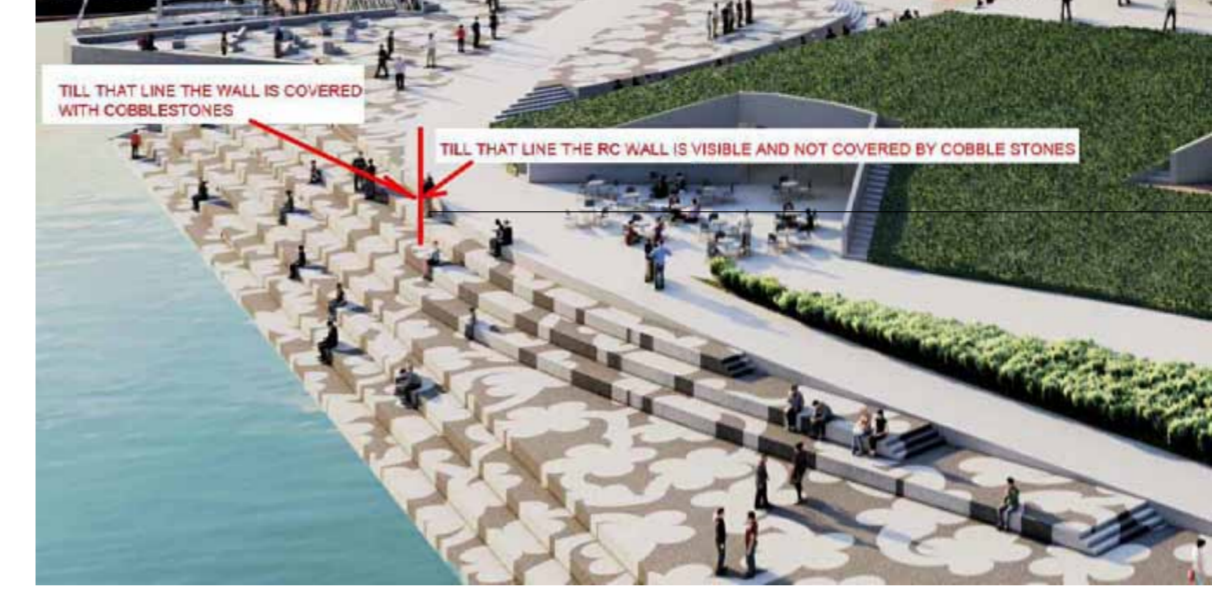

In this drawing and all other drawings at this scale the symbols indicating the urban lights I12 only indicate a general position, but all lights are integrated inside the wall (see detail plans). All outside surface of the luminaires is flat and aligned with the stone finishing of these walls.

Në këtë vizatim dhe në të gjitha vizatimet e tjera në këtë shkallë, simbolët që tregojnë dritat urbane I12 tregojnë vetëm një pozicion të përgjithshëm, por të gjitha dritat janë të integruara brenda murt (shih planet e detajit).

E gjithë sipërfaqja e jashtme e ndriçuesve është e rrafshët dhe e përfaqëuar me përfundimin prej guri të këtyre murave.

Shitresha e fundit e veshjes me gure e murt zgjatet deri në 1.5 m poshtë nivelit të murit dhe të ujit në lumë, (shiko vizatimet teknike).

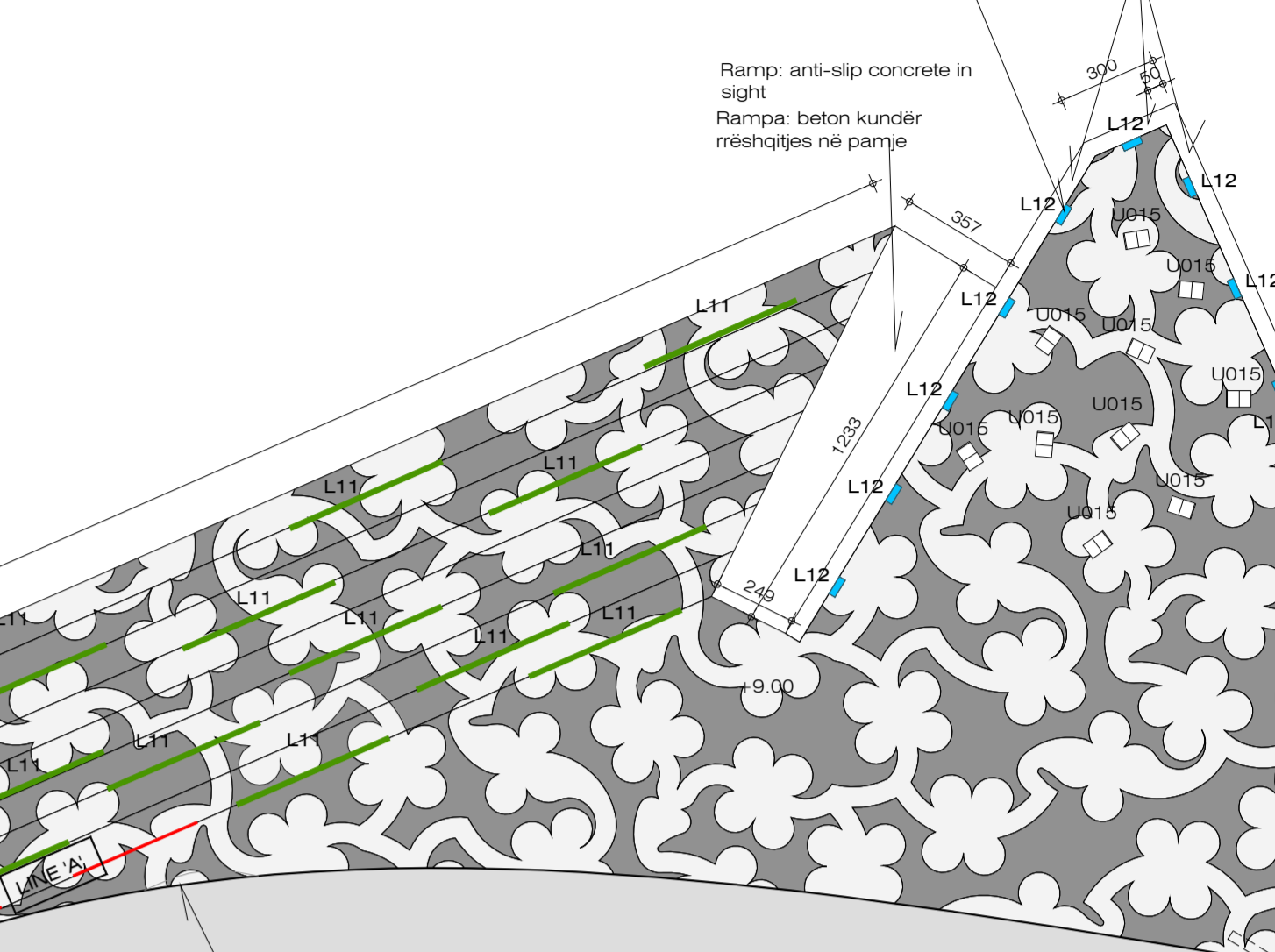

CLIENT:
ALBANIAN DEVELOPMENT FUND
Contact person: Erni Dautaj (Menaxheri Kontrates)
Rr. "Sami Frasheri", Nr. 10, Tirana, Albania
Phone: +355 68 2020 335
E-mail: edautaj@albanianidf.org

CASANOVA + HERNANDEZ ARCHITECTS
NIPT LB2016014E
Contact person: Mr. Jesus Hernandez
Brahim Prugova, Pallati 17, H3, Apt. 12, Tirana
tel: +31 (0)10 2409333
contact@casanova-hernandez.com

SRP Albanian Engineering s.h.p.k.
NIUS LB17280193
Contact person: Blërim Kurti
Rruga Tom Prizha, Pallati Klenci, Shkalla 4, Kall 1, Ap. 2, Yzberisht, Tirane 1051, Albania
Tel: +355 48 272 526
Mobile: +355 68 2020 335
E-mail: blerim.kurti@srp-consult.de

SRP Schneider & Partner, Ingenieur-Consult GmbH
Augustaanlage 50, D-68165 Mannheim, Germany
Handelsregister-Nr.: HRB 2052 Coburg
Contact person: Frank Ehrlicher, Director International Division SRP
Tel: +49 (0)21 400 462-11
Mobile: +49 (170) 916 25 74
E-mail: frank.ehrlicher@srp-consult.de

DD-A07 L04 Events Area and Service Parking N

Drawing number: Description

Detail Design: 1067 x 594 mm, 1:200, 24-03-2023

Phase: Format, Scale, Date

L077: Master Plan of Interventions at the Entrance of Shkodra

Project number: Project name

casanova+hernandez architects

Conradstraße 2A
3011 AH Rotterdam
T +31 (0)10 240 9333
F +31 (0)10 240 9229
contact@casanova-hernandez.com

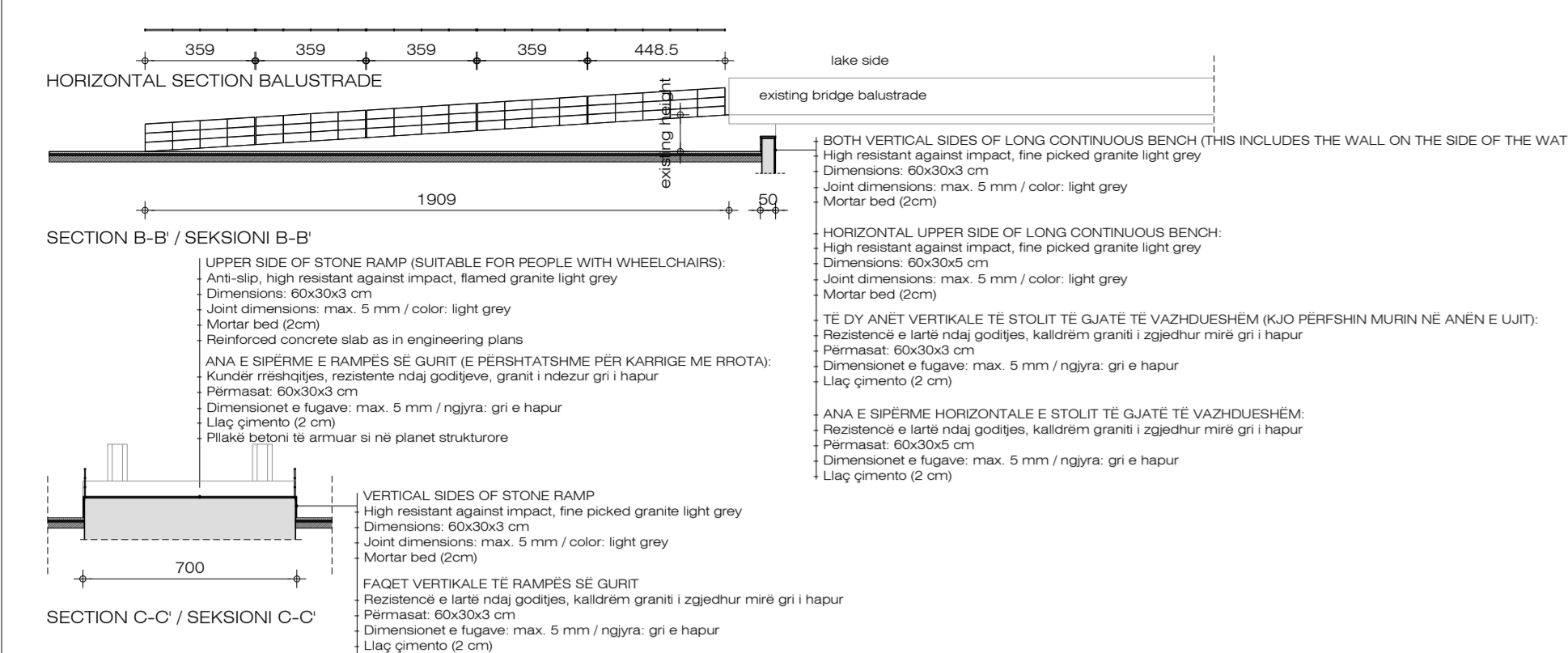

NEW BALUSTRADE/ PARMAKU I RI

IMPORTANT NOTES:

- All existing balustrades, elements of urban furniture, all urban lights, floors, walls or any other visible part of the current situation in the area of this project must be 100% removed and replaced by the new design. Mixing of current and new design is not allowed.
- Joints between two hard pavement areas: heavy duty curved stainless steel landscape edging / steel plate 6mm thick and 15cm high, 100% flat with pavement on both sides / no other extra element between the 2 different pavements in sight allowed / no sticking border allowed / curves will be continuous and done precisely
- Joints between hard pavement and green area: heavy duty curved corten steel landscape edging / plate 6mm thick and 15cm high / no other extra element between the 2 different pavements in sight allowed / plate will stick out from the level of the flat pavement 5cm / curves will be continuous and done precisely
- Without exception all manholes (in all kinds of geometries: round, square, etc) in stone areas have to be covered by the stone pavement, no manhole will be visible in these areas.
- Position litter bins: all the litter bins are always located next to another urban element, a bench, a tree or a lighting pole. No litter bin will be placed isolated.
- The precise position of the electrical cabinets is given in this plan. The position of these elements in the engineer's plans is only orientative.

SHENIMET E RENDËSISHME:

- Të gjitha parrmaqet ekzistuese, elementet e mobiljeve urbane, të gjitha dritat urbane, dypshmetat, muret apo qdo pjesë tjetër e dukshme e situatës aktuale në zonën e këtij projekti duhet të hiqen 100% dhe të zëvendësohen me dizajnin e ri. Nuk lejohet përzierja e dizajnit aktual dhe atij të ri.
- Lidhje midis dy zonave të trotuarit të fortë: pllaka çeliku të pandryshkshëm dhe shumë rezistent për cepat e rugeve / pllaka çeliku 6 mm e trashë dhe 15 cm e lartë, 100% e sheshtë me trotuarin nga të dyja anët / nuk lejohet asnjë element tjetër shtesë midis 2 trotuarëve të ndryshme në pamje / nuk lejohet ngjiza e kufirit / kthesat do të jenë të vazhdueshme dhe do të bëhen me saktësi.
- Lidhjet midis trotuarit të fortë dhe zonës së gjelbrës: pllaka çeliku të pandryshkshëm dhe shumë rezistent për cepat e rugeve / pllaka 6 mm e trashë dhe 15 cm e lartë / nuk lejohet asnjë element tjetër shtesë midis 2 trotuarëve të ndryshme në pamje / pllaka do të dalë jashtë nga niveli i trotuarit të sheshtë 5 cm / kthesat do të jenë të vazhdueshme dhe do të bëhen me saktësi.
- Pa përjashtim të gjitha pusëtat (në të gjitha llojet e geometrive: katror, etj) në zonat e gurta duhet të mbulohen nga trotuarit prej guri. Asnjë pusëtat nuk do të jetë e dukshme në këto zona.
- Pozicioni i koshet e mbeturinave: të gjithë koshat e mbeturinave janë gjithmonë pranë një elementi tjetër urban, një stoli, një pemë ose një shtyllë ndriçimi. Asnjë kosh mbeturinash nuk do të vendoset i izoluar.
- Pozicioni i saktë i kabineve elektrike është dhënë në këtë plan. Pozicioni i këtyre elementeve në planin elektrik është vetëm orientues.

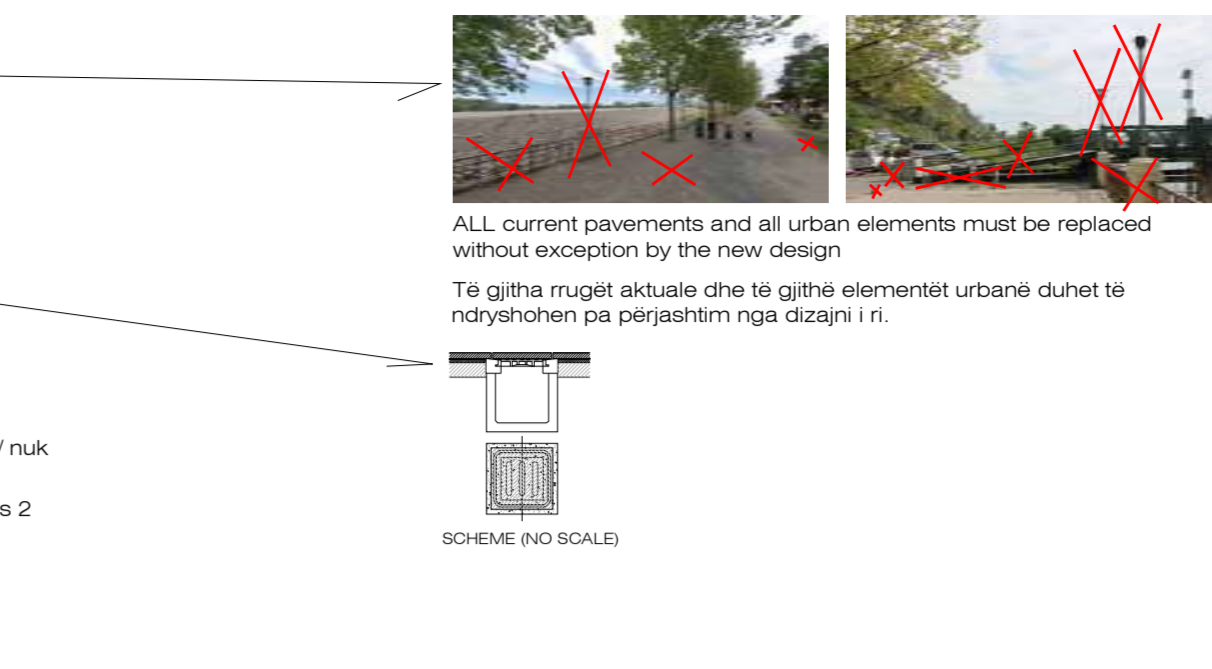

ALL current pavements and all urban elements must be replaced without exception by the new design. Të gjitha rruget aktuale dhe të gjithë elementet urbane duhet të ndryshohen pa përjashtim nga dizajni i ri.

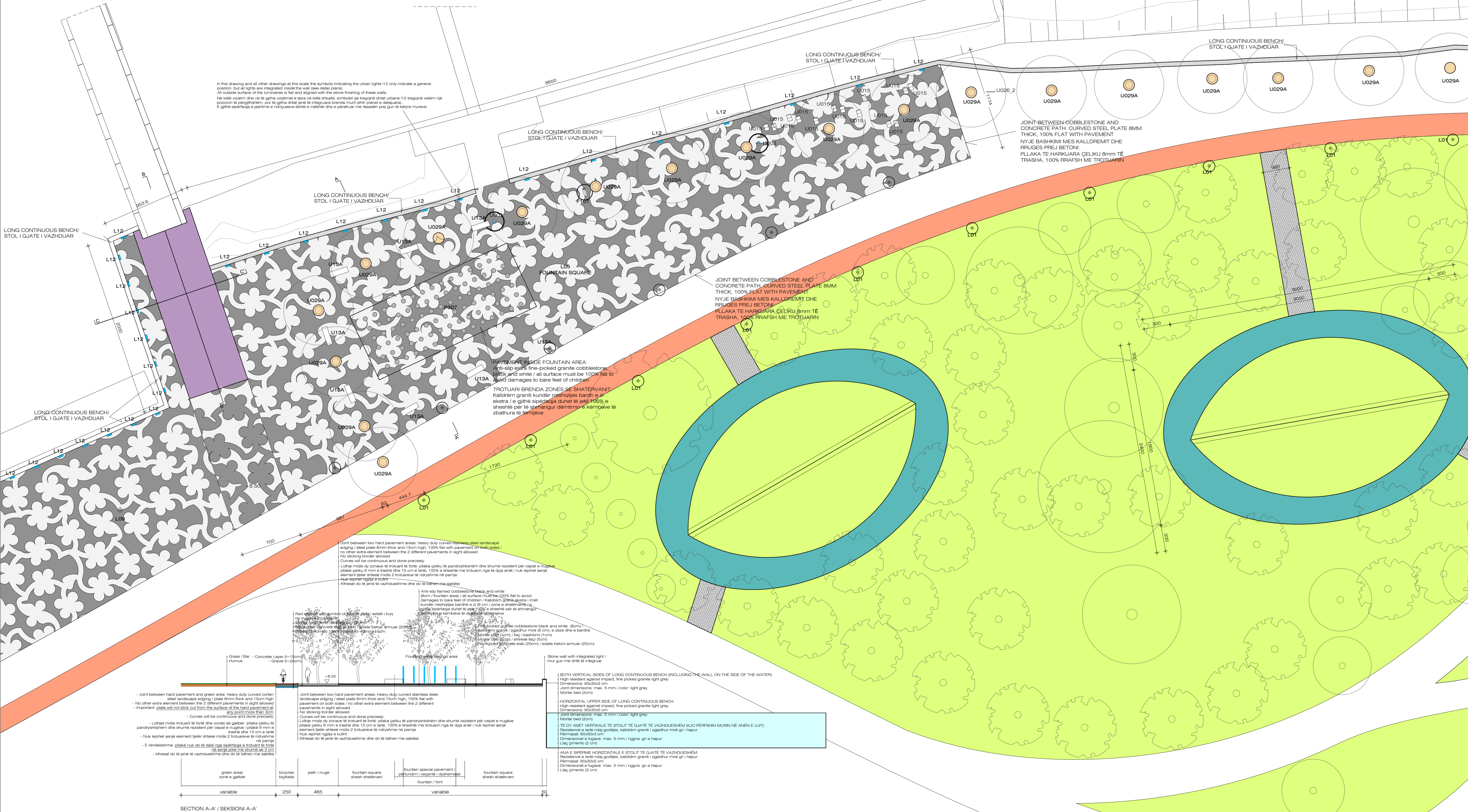

- Compacted red gravel / Zhavorr i kompaktuar i kuq
- Compacted light grey gravel / Zhavorr i kompaktuar gjelbër e i lehtë
- Anti-slip extra fine-picked granite cobblestone black and white (8cm / fountain area) / all surface must be 100% flat to avoid damages to bare feet of children / Kallidrim granit i zgjedhur imit në të gjitha sipërfaqet vertikale.
- Fine picked granite cobblestone black and white (8cm / central axis) / Kallidrim granit i zgjedhur mirë (8 cm), e zezë dhe e bardhë (gjithe sipërfaqja duhet të jetë 100% e sheshtë për të shmangur dëmtimin e këmbëve të zbatuara të fëmijëve)
- Granite stone: anti-slip flamed granite on pavement areas and fine-picked granite in all vertical surfaces / Guri i granitit: graniti i ndezur kundër rreshqesjeve në zonat e trotuarit dhe graniti i zgjedhur imit në të gjitha sipërfaqet vertikale.
- Dimensions / Përmasat 600x303 cm
- Red asphalt with symbol of bicycle path / asfalti i kuq në rruget e biçikletave
- Sand / Rëre
- Wood / dru
- New covering vegetation / Mbulim me bimësi të re
- Hard outdoor surface for sports: Synthetic Grass on asphalt layer / Shtresa për fush sportive: Bar sintetik mbi shtresë asfalti. Color: green / Ngjyra: jeshile
- Hard outdoor surface for sports: Synthetic Acrylic on asphalt layer / Shtresa për fush sportive: Akriik sintetik mbi shtresë asfalti. Color: pink / Ngjyra: rozë
- Hard outdoor surface for sports: Synthetic Acrylic on asphalt layer / Shtresa për fush sportive: Akriik sintetik mbi shtresë asfalti. Color: blue / Ngjyra: blu
- Blue asphalt / Asfalt blu
- Fine picked granite cobblestone / light grey
- Limestone light grey / Gëlqeror gri i hapur
- Asphalt / asfalto
- Concrete / beton
- Water collector grill / zgare mbledhese e ujerave
- Existing tree / pemë ekzistuese
- New tree / pemë e re

CLIENT:
ALBANIAN DEVELOPMENT FUND
Contact person: Emi Dautaj (Menaxheri Kontrates)
Rr. "Sami Frasheri", Nr. 10, Tirana, Albania
Phone / Fax: 00355 4 234 885
E-mail: edautaj@albanianidf.org

CASANOVA + HERNANDEZ ARCHITECTS
NIPT LB2016014E
Contact person: Mr. Jesus Hernandez
Brahim Prugova, Patais 17, H3, Apt. 12, Tirana
Tel: +355 48 272 526
Mobile: +355 68 2020 335
E-mail: blerm.kurti@srp-consult.de

SRP Albanian Engineering s.p.k.
NIUS LB17280193
Contact person: Blerm Kurti
Rruga Tom Prizha, Pallati Klenci, Shkalla 4, Kall 1, Ap. 2, Yzberisht, Tirane 1051, Albania
Tel: +355 48 272 526
Mobile: +355 68 2020 335
E-mail: blerm.kurti@srp-consult.de

SRP Schneider & Partner, Ingenieur-Consult GmbH
Augustaanlage 50, D-68165 Mannheim, Germany
Handelsregister-Nr.: HSB 2052 Coburg
Contact person: Frank Ehrlicher, Director International Division SRP
Tel: +49 (0)21 400 462 - 11
Mobile: +49 (170) 916 25 74
E-mail: frank.ehrlicher@srp-consult.de

DD-A08		L05 Fountain Square		N0	
Drawing number	Description				
Detail Design	1067 x 594 mm.	1:200	24-03-2023		
Phase	Format	Scale	Date		
L077	Master Plan of Interventions at the Entrance of Shkodra				
Project number	Project name				

