

LEGEND AND NOTES

LEGEND	
SYMBOL	DESCRIPTION
	Excavation Line
	Existing Ground Level
	New Proposed Ground Level
	Concrete Layer
	Gravel Layer
	Red Asphalt
	Mortar Bed
	Concrete Slab
	Ballast
	Compacted Gray Gravel
	Compacted Subgrade Gravel
	Stabilised Ballast
	Colored Asphalt
	Binder
	Granite

LONGTITUDINAL PROFILE
SCALE H 1:1000 V 1:100

TYPICAL SECTION
Prog. 0+000.00 - 0+085.00
SCALE 1:100

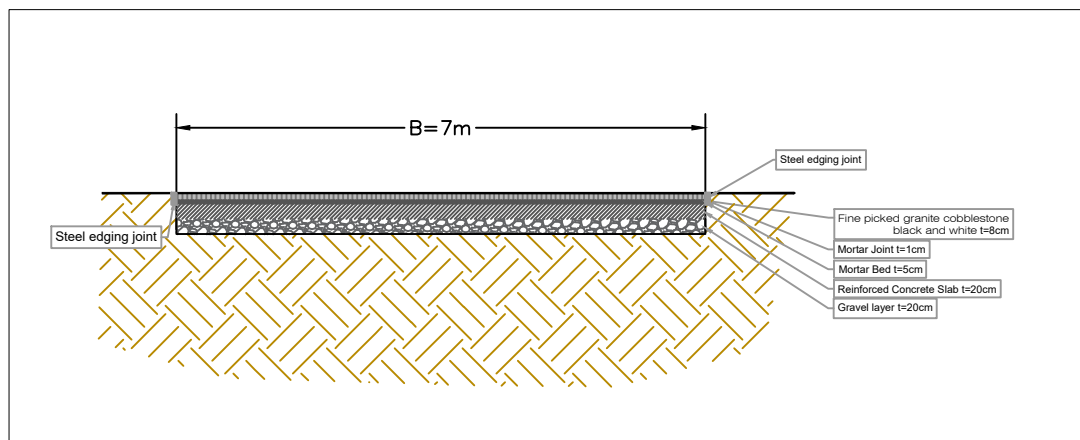
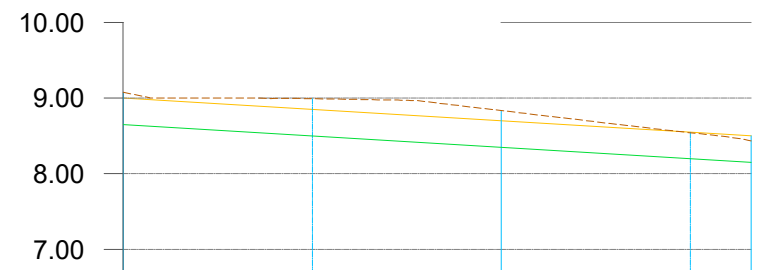

- NOTES :
- All coordinates are in UTM WGS84 34N
 - All dimensions are in meters, otherwise there will be a note.
 - The road layers are calculated at Phase 2 of earthworks, as the finish grading is calculated on Phase 1 of reinstating the project area.
 - All joint linear element between pavements: all curved steel plates following the trace of the drawings (As specification)

CS-NR.	CS-1	CS-2	CS-3	CS-4
Ground Elevation (m)	9.08	8.99	8.83	8.54
Design Elevation (m)	9.00	8.85	8.70	8.55
Excavation Line (m)	8.65	8.50	8.35	8.20
Excavation Depth (m)	0.35	0.35	0.35	0.35
Station (m)	0+000	0+025	0+050	0+075
Distance (m)	25.02	24.98	25.00	8.44
Material	Granit	Granit	Granit	
Vertical Geometry	L=83.08 I=-0.60%			

CLIENT:
ALBANIAN DEVELOPMENT FUND
Contact person: Emi Dautaj (Menaxhere Kontrates)
Rr. "Sami Frasheri", Nr. 10, Tirana, Albania
Phone / Fax: 00355 4 234 885
E-mail: edautaj@albaniandf.org

CASANOVA+HERNANDEZ ARCHITECTS
NIPT LB2016014E
Contact person: Mr. Jesus Hernandez
Ibrahim Prugova, Pallati 17, H3, Apt. 12, Tirana
Mobile: +31 (0)10 2409333
E-mail: contact@casanova-herandez.com

SRP Albanian Engineering s.h.p.k.
NIUS LB1728013G
Contact person: Blerim Kurti
Rruga Tom Plezha, Pallati Klensi, Shkalla 4, Kati 1, Ap. 2, Yzberisht, Tiranë 1051, Albania
Tel: +355 48 272 528
Mobile: +355 68 2020 335
E-mail: blerim.kurti@srp-consult.de

SRP Schneider & Partner, Ingenieur-Consult GmbH
Augustaanlage 50, D-68165 Mannheim, Germany
Handelsregister-Nr.: HRB 2082 Coburg
Contact person: Frank Ehrlicher, Director International Division SRP
Tel.: +49 / 621 400 462 - 11
Mobile: +49 / 170 916 25 74
E-mail: frank.ehrlicher@srp-consult.de

DD-C-LP-20 LONGITUDINAL PROFILE OF ROAD Nr.20

Drawing number	Description		
Detailed Design	420 x 297 mm	1:1000	21-09-2022
Phase	Format	Scale	Date
L077	Master Plan of Interventions at the Entrance of Shkodra		
Project number	Project name		

casanova+herandez architects
SRP Schneider & Partner, Ingenieur-Consult GmbH
SRP Albanian Engineering sh.p.k.

Lombardstraße 24A
30114 AH Rotterdam
T +31 (0)10 240 9333
F +31 (0)10 240 9229
contact@casanova-herandez.com

CROSS SECTION
Road Nr.20-Recreational Park - Prog.: 0+000.00

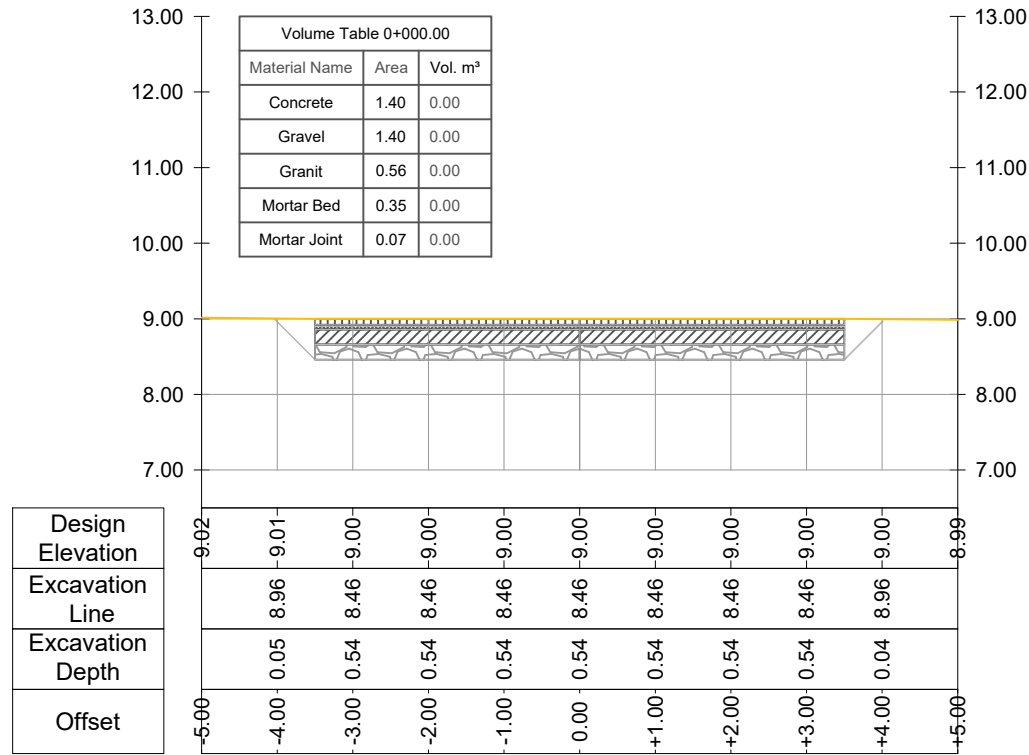

CROSS SECTION
Road Nr.20-Recreational Park - Prog.: 0+050.00

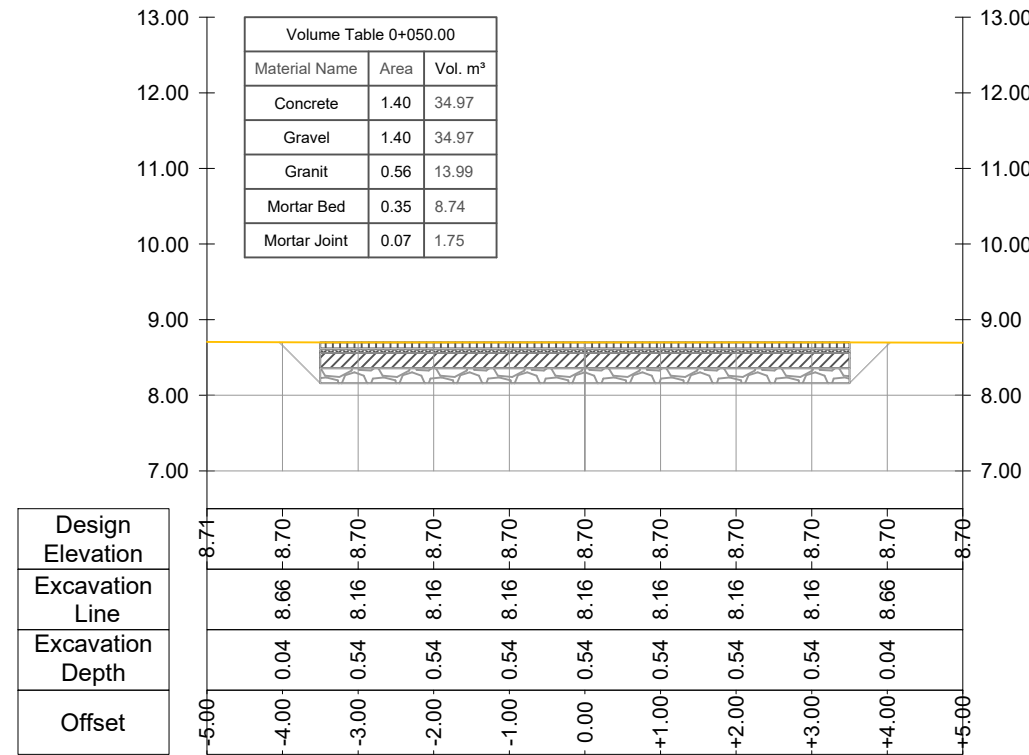

CROSS SECTION
Road Nr.20-Recreational Park - Prog.: 0+025.02

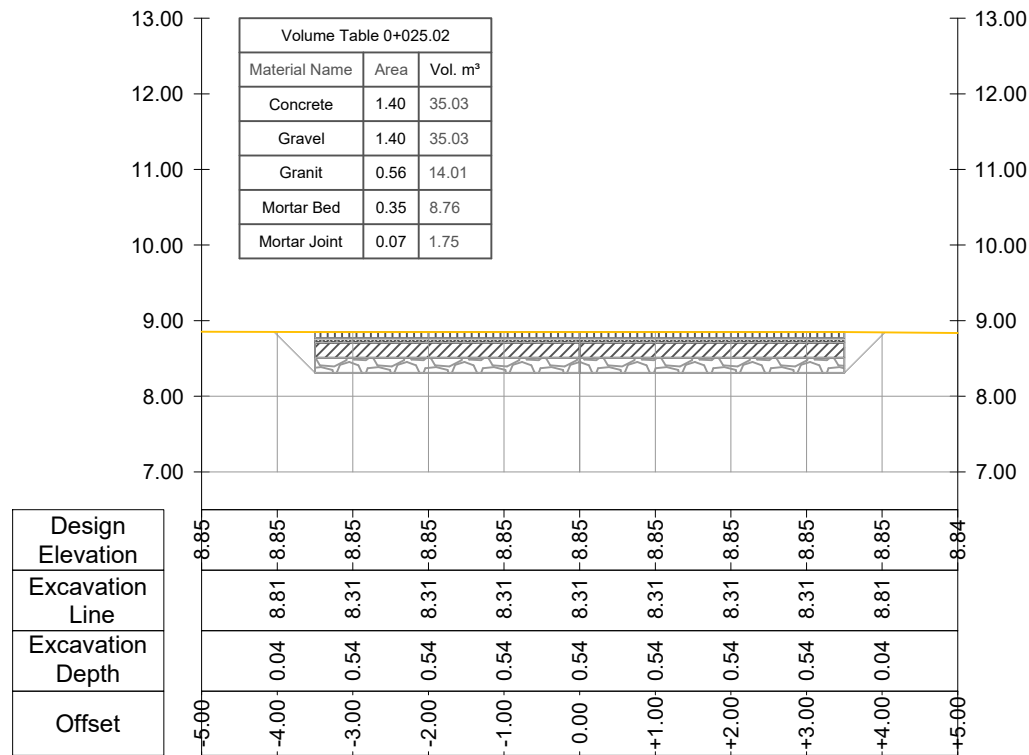

CROSS SECTION
Road Nr.20-Recreational Park - Prog.: 0+075.00

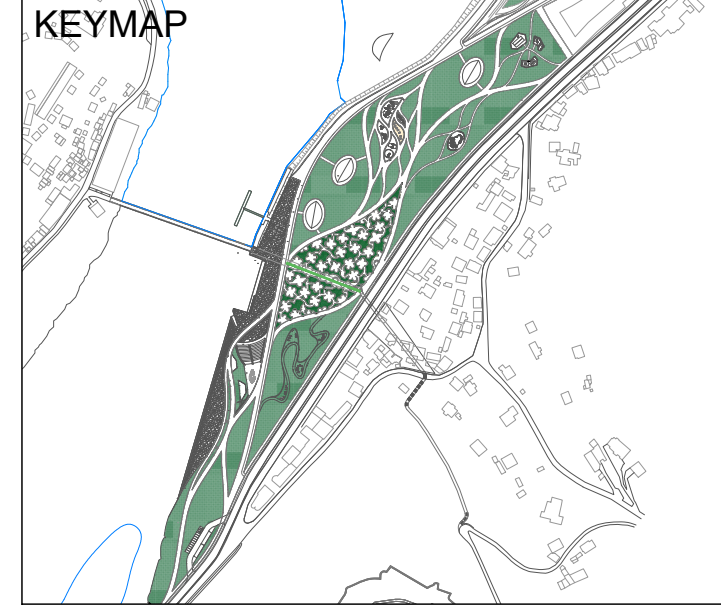
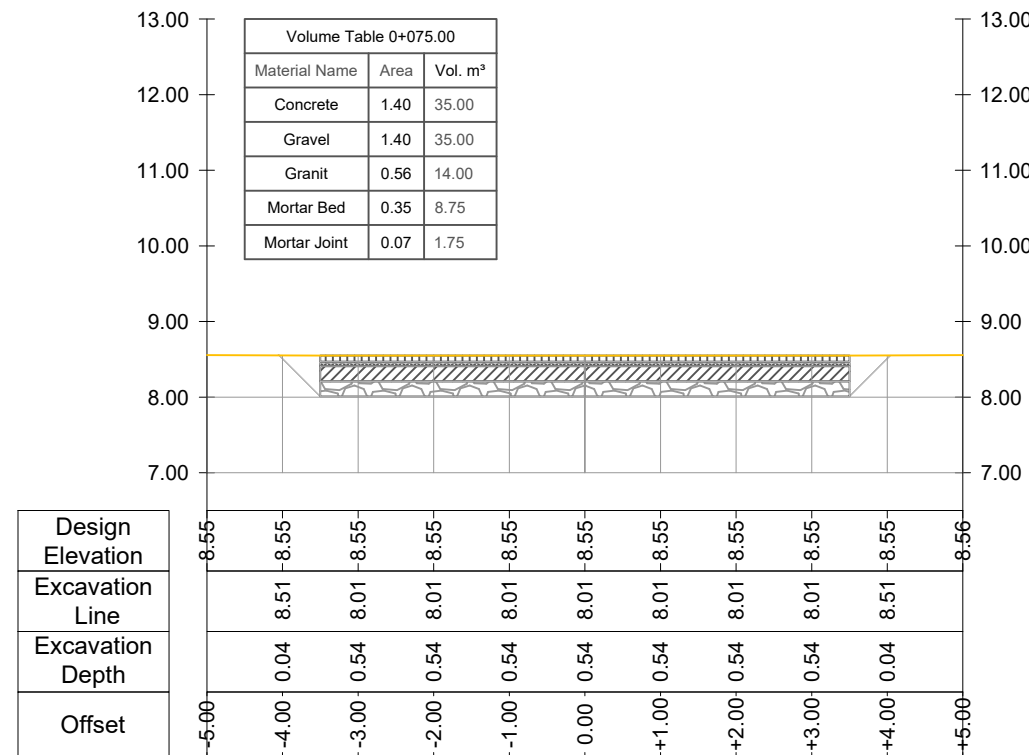

LEGEND AND NOTES

LEGEND	
SYMBOL	DESCRIPTION
	Excavation Line
	Existing Ground Level
	New Proposed Ground Level
	Concrete Layer
	Gravel Layer
	Red Asphalt
	Mortar Bed
	Concrete Slab
	Ballast
	Compacted Gray Gravel
	Compacted Subgrade Gravel
	Stabilised Ballast
	Colored Asphalt
	Binder
	Granite

- NOTES :
- All coordinates are in UTM WGS84 34N
 - All dimensions are in meters, otherwise there will be a note.
 - The road layers are calculated at Phase 2 of earthworks, as the finish grading is calculated on Phase 1 of reinstating the project area.
 - All joint linear element between pavements: all curved steel plates following the trace of the drawings (As specification)

CLIENT:
ALBANIAN DEVELOPMENT FUND
Contact person: Emi Dautaj (Menaxhere Kontrates)
Rr. "Sami Frasheri", Nr. 10, Tirana, Albania
Phone / Fax: 00355 4 234 885
E-mail: edautaj@albaniancdf.org

CASANOVA+HERNANDEZ ARCHITECTS
NIPT LB2016014E
Contact person: Mr. Jesus Hernandez
Ibrahim Prugova, Pallati 17, H3, Apt. 12, Tirana
Mobile: +31 (0)10 2409333
E-mail: contact@casanova-hernandez.com

SRP Albanian Engineering s.h.p.k.
NIUS LB1728013G
Contact person: Blerim Kurti
Rruga Tom Plezha, Pallati Klensi, Shkalla 4, Kati 1, Ap. 2, Yzberisht, Tiranë 1051, Albania
Tel: +355 48 272 528
Mobile: +355 68 2020 335
E-mail: blerim.kurti@srp-consult.de

SRP Schneider & Partner, Ingenieur-Consult GmbH
Augustaanlage 50, D-68165 Mannheim, Germany
Handelsregister-Nr.: HRB 2082 Coburg
Contact person: Frank Ehrlicher, Director International Division SRP
Tel.: +49 / 621 400 462 - 11
Mobile: +49 / 170 916 25 74
E-mail: frank.ehrlicher@srp-consult.de

DD-C-CS-20		CROSS SECTION OF ROAD Nr.20	
Drawing number	Description	Scale	Date
Detailed Design	420 x 297 mm	1:100	21-09-2022
Phase	Format	Scale	Date
L077	Master Plan of Interventions at the Entrance of Shkodra		
Project number	Project name		



- Building to be demolished / Objekte per tu prishur
- Asphalt to be demolished / Astfalt per tu prishur
- Concrete path to be demolished / Rruge betoni per tu prishur
- Concrete curb to be demolished / Bordura betoni per tu prishur
- ⊗ Electrical unit to be demolished / Njësi elektrike per tu prishur
- Cabin to be demolished / Kjoska per tu prishur
- Fence wall to be demolished / Mure rrethues per tu prishur
- Metallic fence to be demolished / Rrethim metallic per tu prishur
- Wood fence to be demolished / Gardh per tu prishur
- Pavement to be demolished / Trotare per tu prishur
- ⊗ Urban Furniture to be demolished / Mobilim urban per tu prishur
- ⊗ Playground to be demolished / Kend Lojrash per tu prishur

Note: In the following plan not every object is visible because of the scale, but in the project area everything shall be demolished and the site shall be prepared for the construction phase.
 Shënim: Në planin e paraqitur jo çdo objekt është i dukshëm për shkak të shkallës, por në zonën e projektit do të prishet çdo objekt dhe terreni do të bëhet gatë për zbatimin e projektit.

CLIENT:
 ALBANIAN DEVELOPMENT FUND
 Contact person: Emi Dautaj (Menaxhere Kontrates)
 Rr. "Sami Frasheri", Nr. 10, Tirana, Albania
 Phone: Fax: 00355 + 234 885
 E-mail: edautaj@albaniancdf.org

CASANOVA + HERNANDEZ ARCHITECTS
 NIPT L82016014E
 Contact person: Mr. Jesus Hernandez
 Ibrahim Rrugova, Pallati 17, H3, Apt. 12, Tirana
 Tel: +31 (0)10 2409333
 contact@casanova-hernandez.com

SRP Albanian Engineering s.h.p.k.
 NIJS L81728013G
 Contact person: Blerim Kurti
 Rruga Tom Pleshka, Pallati Kiens, Shkalla 4, Kall 1, Ap. 2, Yzberisht, Tiranë 1051, Albania
 Tel: +355 49 272 529
 Mobile: +355 68 2020 335
 E-mail: blerim.kurti@srp-consult.de

SRP Schneider & Partner, Ingenieur-Consult GmbH
 Augustanialage 50, D-68165 Mannheim, Germany
 Handelsregister-Nr.: HRB 2082 Coburg
 Contact person: Frank Ehrlicher, Director International Division SRP
 Tel: +49 (0)170 916 25 74
 Mobile: +49 / 170 916 25 74
 E-mail: frank.ehrlicher@srp-consult.de

DD-C-GP-3/1		General Plan of Demolishen Work	
Drawing number	Description		
Detail Design	1067 x 594 mm.	1:1250	20-04-2022
Phase	Format	Scale	Date

Master Plan of Interventions at the Entrance of Shkodra	
Project number	Project name

casanova+hernandez architects
 SRP Schneider & Partner, Ingenieur-Consult GmbH
 SRP Albanian Engineering sh.p.k

Lombardstraße 24A
 80111 AH-Pfeildamm
 T +49 (0)10 240 8333
 F +49 (0)10 240 9229
 contact@casanova-hernandez.com

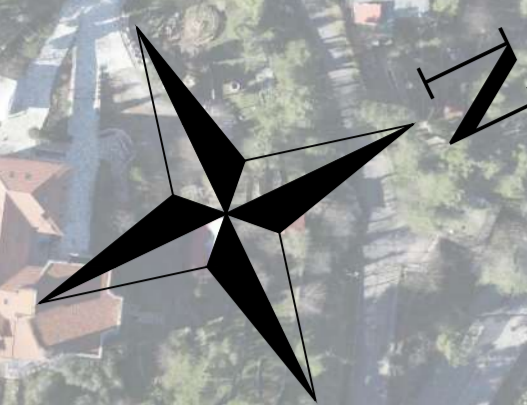

- Building to be demolished / Objekte per tu prishur D1.2.10
- Asphalt to be demolished / Asfalt per tu prishur D1.2.1
- Concrete path to be demolished / Rruge betoni per tu prishur D1.2.1
- Concrete curb to be demolished / Bordura betoni per tu prishur D1.2.1
- Electrical unit to be demolished / Njesi elektrike per tu prishur D1.2.5
- Cabin to be demolished / Kjoeka per tu prishur D1.2.6
- Fence wall to be demolished / Mure rrethues per tu prishur D1.2.4
- Metallic fence to be demolished / Rrethim metalic per tu prishur D1.2.2
- Wood fence to be demolished / Gardh per tu prishur D1.2.7
- Pavement to be demolished / Trotuare per tu prishur D1.2.3
- Urban Furniture to be demolished / Mobilim urban per tu prishur D1.2.8
- Playground to be demolished / Kend Lojresh per tu prishur D1.2.9

Note: In the following plan not every object is visible because of the scale, but in the project area everything shall be demolished and the site shall be prepared for the construction phase.
 Shënim: Në planin e paraqitur jo çdo objekt është i dukshëm për shkak të shkallës, por në zonën e projektit do të prishet çdo objekt dhe terreni do të bëhet gatë për zbatimin e projektit.

CLIENT:
 ALBANIAN DEVELOPMENT FUND
 Contact person: Emi Dautaj (Menaxhere Kontrates)
 Rr. "Sami Frasheri", Nr. 10, Tirana, Albania
 Phone / Fax: 00355 4 234 885
 E-mail: edautaj@albaniandf.org

CASANOVA+HERNANDEZ ARCHITECTS
 NIPT L82016014E
 Contact person: Mr. Jesus Hernandez
 Ibrahim Rrugova, Pallati H3, Apt. 12, Tirana
 Tel.: +31 (0)10 2409333
 contact@casanova-hernandez.com

SRP Albanian Engineering s.h.p.k.
 NIUS L81728013G
 Contact person: Blerim Kurti
 Rruga Tom Plezha, Pallati Kiens, Shkalla 4, Kall 1, Ap. 2, Yzberisht, Tiranë 1051, Albania
 Tel.: +355 49 272 529
 Mobile: +355 68 2020 335
 E-mail: blerim.kurti@srp-consult.de

SRP Schneider & Partner, Ingenieur-Consult GmbH
 Augustaanlage 50, D-68165 Mannheim, Germany
 Handelsregister-Nr.: HRB 2082 Coburg
 Contact person: Frank Ehrlicher, Director International Division SRP
 Tel.: +49 (0)12 400 462 - 11
 Mobile: +49 / 170 916 25 74
 E-mail: frank.ehrlicher@srp-consult.de

DD-C-GP-3/2		General Plan of Demolishen Work	
Drawing number	Description		
Detail Design	1067 x 594 mm.	1:1250	20-04-2022
Phase	Format	Scale	Date

Master Plan of Interventions at the Entrance of Shkodra	
Project number	Project name

casanova+hernandez architects
 SRP Schneider & Partner, Ingenieur-Consult GmbH
 SRP Albanian Engineering sh.p.k

Lombardstraße 24A
 80311 AH-Pfeildamm
 T +31 (0)10 240 8333
 F +31 (0)10 240 9229
 contact@casanova-hernandez.com

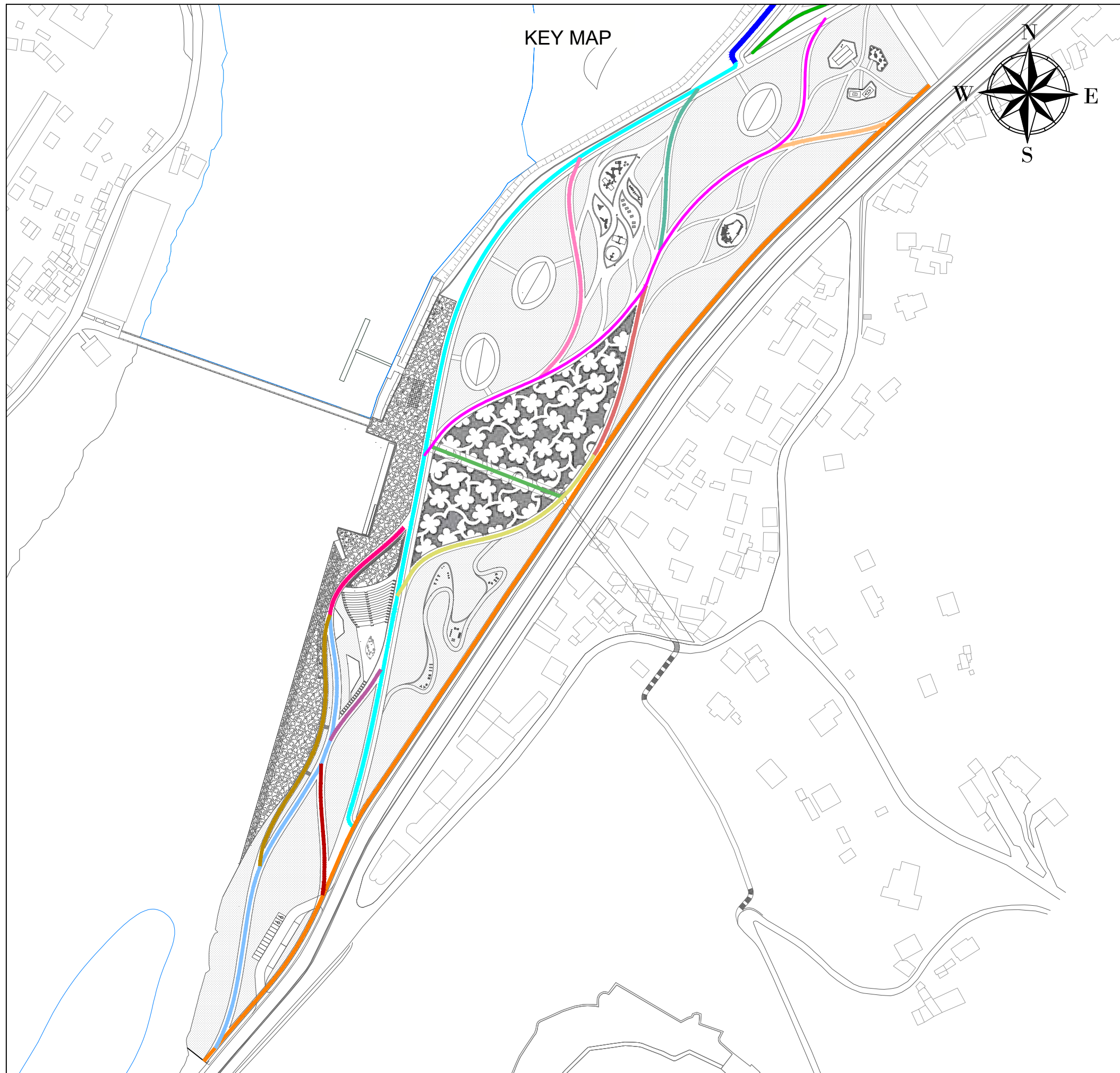

KEY MAP

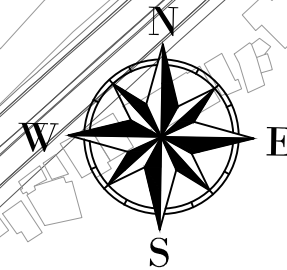

LEGEND AND NOTES

LEGEND	
SYMBOL	DESCRIPTION
	Road Nr. 1 - Bypass
	Road Nr. 2
	Road Nr. 3
	Road Nr. 4
	Road Nr. 5
	Road Nr. 6
	Road Nr. 7
	Road Nr. 8
	Road Nr. 9
	Road Nr. 10
	Road Nr. 11
	Road Nr. 12
	Road Nr. 13
	Road Nr. 14
	Road Nr. 15
	Road Nr. 16
	Road Nr. 17
	Road Nr. 18
	Road Nr. 19
	Road Nr. 20

CLIENT:
ALBANIAN DEVELOPMENT FUND
Contact person: Emi Dautaj (Menaxhere Kontrates)
Rr. "Sami Frasheri", Nr. 10, Tirana, Albania
Phone / Fax: 00355 4 234 885
E-mail: edautaj@albanianadf.org

CASANOVA+HERNANDEZ ARCHITECTS
NIPT LB2016014E
Contact person: Mr. Jesus Hernandez
Ibrahim Prugova, Pallati 17, H3, Apt. 12, Tirana
Mobile: +31 (0)10 2409333
E-mail: contact@casanova-hernandez.com

SRP Albanian Engineering s.h.p.k.
NUIS LB1728013G
Contact person: Blerim Kurti
Rruga Tom Pleshka, Pallati Klensi, Shkalla 4, Kati 1, Ap. 2, Yzberisht, Tiranë 1051, Albania
Tel.: +355 48 272 528
Mobile: +355 68 2020 335
E-mail: blerim.kurti@srp-consult.de

SRP Schneider & Partner, Ingenieur-Consult GmbH
Augustaanlage 50, D-68165 Mannheim, Germany
Handelsregister-Nr.: HRB 2082 Coburg
Contact person: Frank Ehrlicher, Director International Division SRP
Tel.: +49 / 621 400 462 - 11
Mobile: +49 / 170 916 25 74
E-mail: frank.ehrlicher@srp-consult.de

KEY MAP-RECREATIONAL PARK

Drawing number	Description		
Detailed Design	420 x 297 mm	N/A	21-09-2022
Phase	Format	Scale	Date
L077	Master Plan of Interventions at the Entrance of Shkodra		
Project number	Project name		

casanova+hernandez architects
SRP Schneider & Partner, Ingenieur-Consult GmbH
SRP Albanian Engineering sh.p.k

Lombardstraße 24A
30115 AH Rusterdam
T +31 (0)15 240 9233
F +31 (0)15 240 9229
contact@casanova-hernandez.com

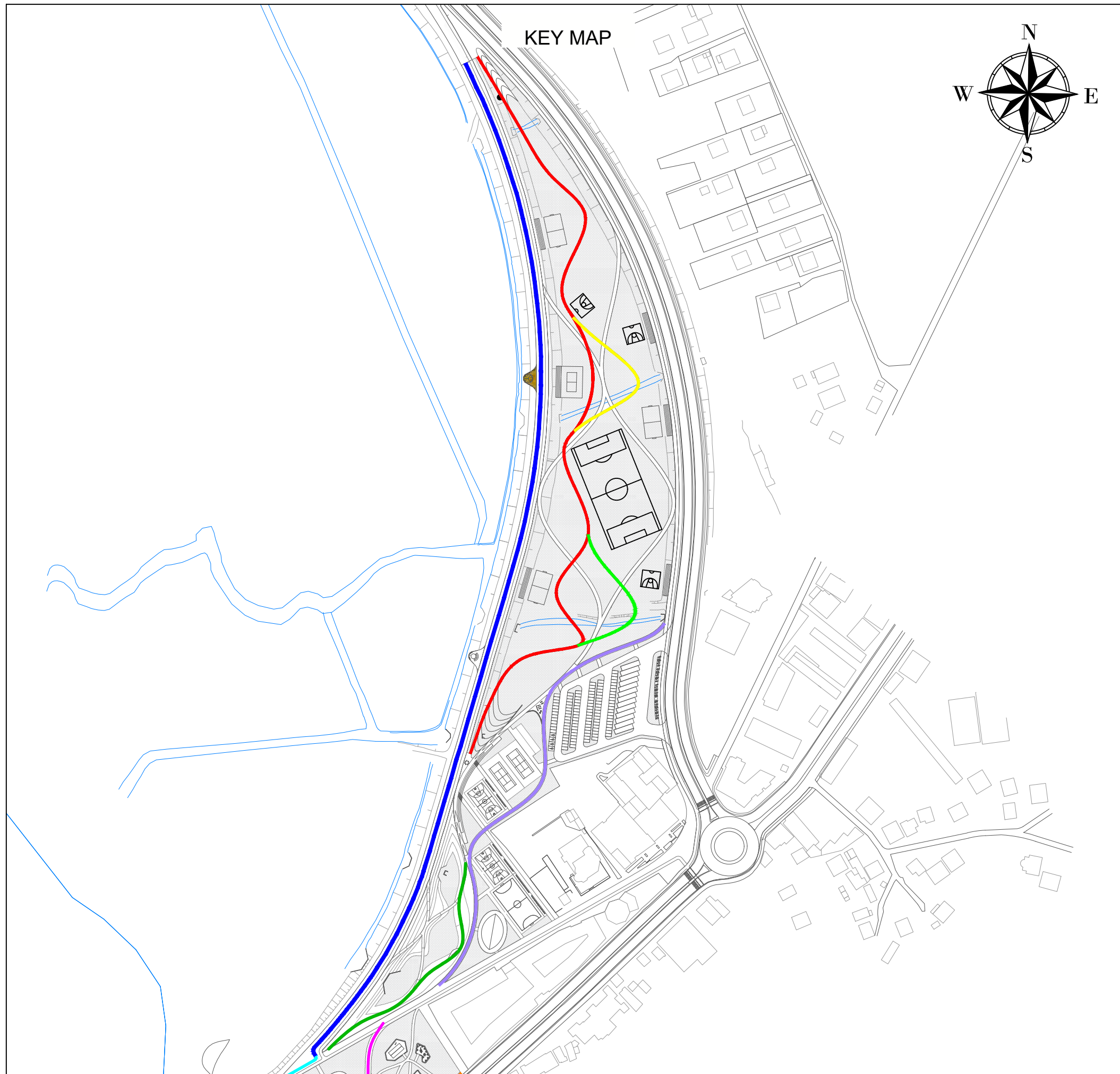

LEGEND AND NOTES

LEGEND	
SYMBOL	DESCRIPTION
	Road Nr. 1 - Bypass
	Road Nr. 2
	Road Nr. 3
	Road Nr. 4
	Road Nr. 5
	Road Nr. 6
	Road Nr. 7
	Road Nr. 8
	Road Nr. 9
	Road Nr. 10
	Road Nr. 11
	Road Nr. 12
	Road Nr. 13
	Road Nr. 14
	Road Nr. 15
	Road Nr. 16
	Road Nr. 17
	Road Nr. 18
	Road Nr. 19
	Road Nr. 20

CLIENT:
ALBANIAN DEVELOPMENT FUND
Contact person: Emi Dautaj (Menaxhere Kontrate)
Rr. "Sami Frasheri", Nr. 10, Tirana, Albania
Phone / Fax: 00355 4 234 885
E-mail: edautaj@albaniancdf.org

CASANOVA+HERNANDEZ ARCHITECTS
NIPT LB2016014E
Contact person: Mr. Jesus Hernandez
Ibrahim Prugova, Pallati 17, H3, Apt. 12, Tirana
Mobile: +31 (0)10 2409333
E-mail: contact@casanova-hernandez.com

SRP Albanian Engineering s.h.p.k.
NIUS LB1728013G
Contact person: Blerim Kurti
Rruga Tom Plezha, Pallati Klensi, Shkalla 4, Kati 1, Ap. 2, Yzberisht, Tiranë 1051, Albania
Tel.: +355 48 272 528
Mobile: +355 68 2020 335
E-mail: blerim.kurti@srp-consult.de

SRP Schneider & Partner, Ingenieur-Consult GmbH
Augustaanlage 50, D-68165 Mannheim, Germany
Handelsregister-Nr.: HRB 2032 Coburg
Contact person: Frank Ehrlicher, Director International Division SRP
Tel.: +49 / 621 400 462 - 11
Mobile: +49 / 170 916 25 74
E-mail: frank.ehrlicher@srp-consult.de

KEY MAP-WETLAND

Drawing number	Description		
Detailed Design	420 x 297 mm	N/A	21-09-2022
Phase	Format	Scale	Date
L077	Master Plan of Interventions at the Entrance of Shkoder		
Project number	Project name		

casanova+hernandez architects
SRP Schneider & Partner, Ingenieur-Consult GmbH
SRP Albanian Engineering sh.p.k

Lombardstraße 24A
30115 AH Rastatt
T +31 (0)10 240 9333
F +31 (0)10 240 9229
contact@casanova-hernandez.com

TYPICAL SECTION SCALE H 1:200 V 1:200

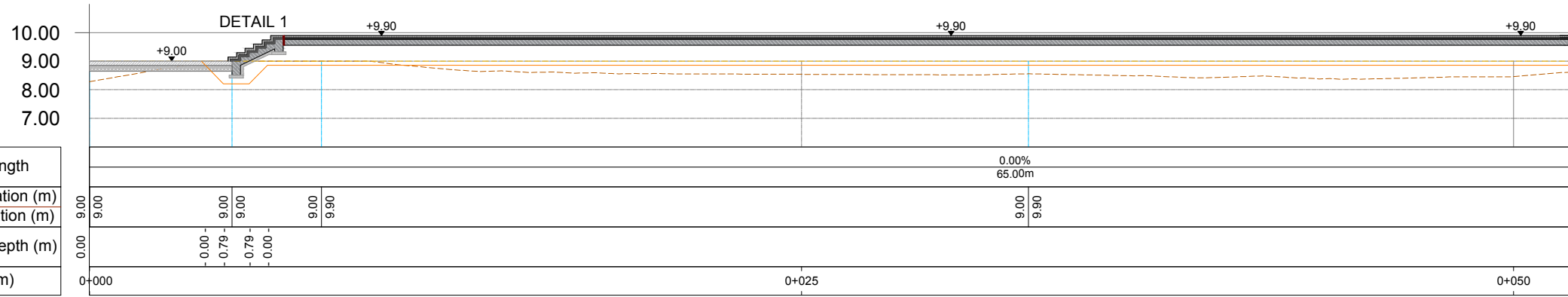

DETAIL 1 SCALE 1:50

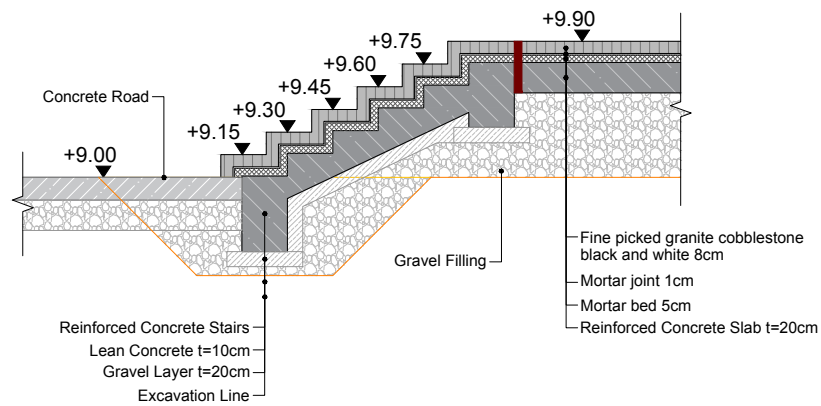

TYPICAL SECTION SCALE H 1:200 V 1:200

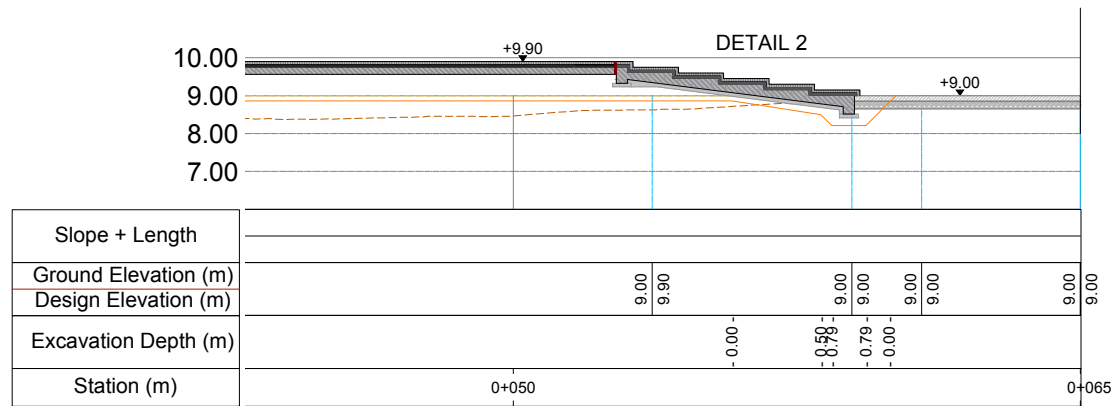

DETAIL 2 SCALE 1:50

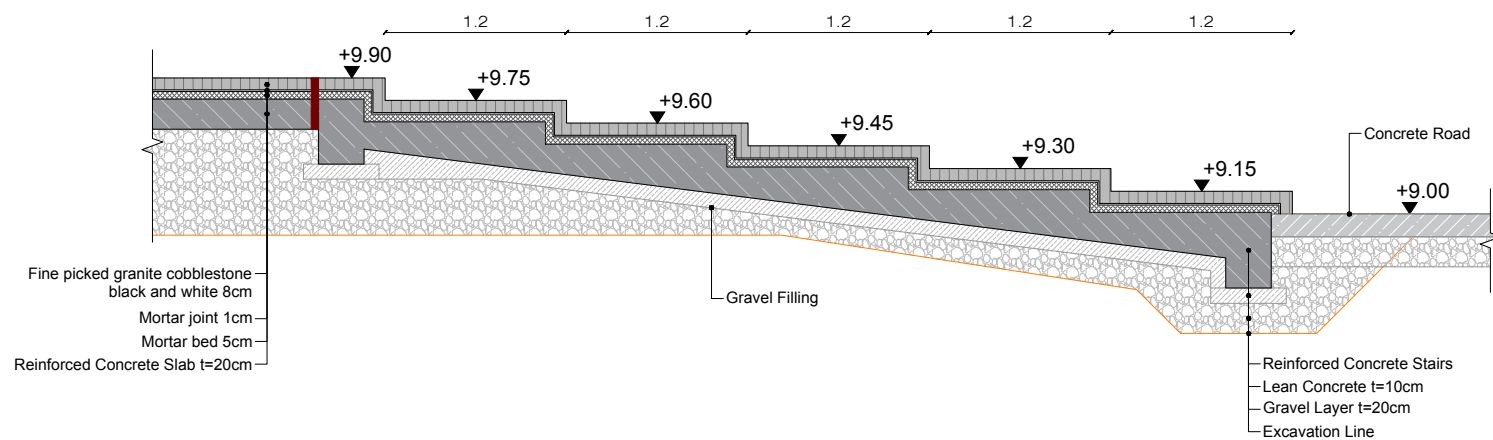

KEYMAP

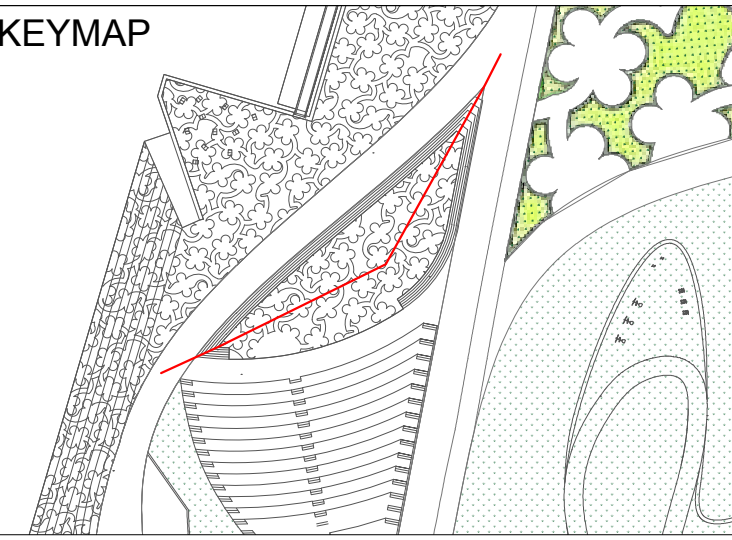

LEGEND

SYMBOL	DESCRIPTION
	Gravel Fill
	Concrete Road
	Reinforced Concrete
	Lean Concrete
	Mortar Bed
	Natural Ground / Earthfill
	Existing Ground Level
	Proposed Excavated Ground Line (Phase I)
	Excavation Line (for Stairs or Walls)
	Dilatation Joint (See DD-A17)

- NOTES :
- All dimensions are in meters, otherwise there will be a note.
 - For detailed dimensions regarding stairs, refer to DD-ST-L03-1

CLIENT:
ALBANIAN DEVELOPMENT FUND
Contact person: Erni Dautaj (Menaxhere Kontrates)
Pr. "Sami Frasheri", Nr. 10, Tirana, Albania
Phone / Fax: 00355 4 234 885
E-mail: edautaj@albandf.org

CASANOVA+HERNANDEZ ARCHITECTS
NIPT L82016014E
Contact person: Mr. Jesus Hernandez
Ibrahim Rugova, Pallati 17, HS, Apt. 12, Tirana
Mobile: +31 (0)10 2409333
E-mail: contact@casanova-hernandez.com

SRP Albanian Engineering s.h.p.k.
NIUS L81728013G
Contact person: Blerim Kurti
Rruga Tom Piezha, Pallati Klensi, Shkalla 4, Kati 1, Ap. 2, Yzberisht, Tiranë 1051, Albania
Tel.: +355 48 272 528
Mobile: +355 68 2020 335
E-mail: blerim.kurti@srp-consult.de

SRP Schneider & Partner, Ingenieur-Consult GmbH
Augustaanlage 50, D-68165 Mannheim, Germany
Handelsregister-Nr.: HRB 2082 Coburg
Contact person: Frank Ehrlicher, Director International Division SRP
Tel.: +49 / 621 400 462 - 11
Mobile: +49 / 170 916 25 74
E-mail: frank.ehrlicher@srp-consult.de

DD-C-CS-L03-01		Auditorium Typical Section 1 (L03)	
Drawing number	Description		
Detailed Design	420 x 297 mm	1:200	10-10-2022
Phase	Format	Scale	Date
L077	Master Plan of Interventions at the Entrance of Shkodra		
Project number	Project name		
casanova+hernandez architects			
SRP Schneider & Partner, Ingenieur-Consult GmbH			
SRP Albanian Engineering sh.p.k.			

SECTION 2 - SCALE H 1:200 V 1:200

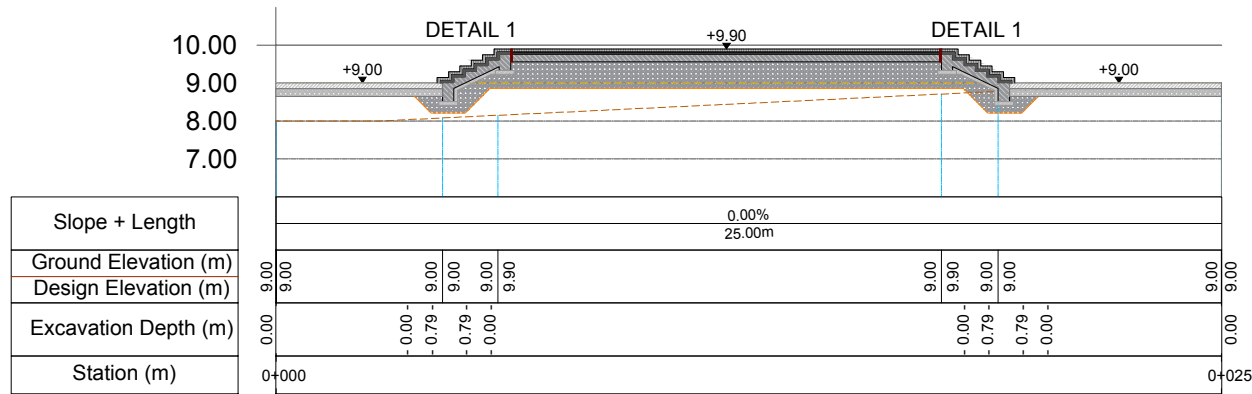

DETAIL 1 SCALE 1:50

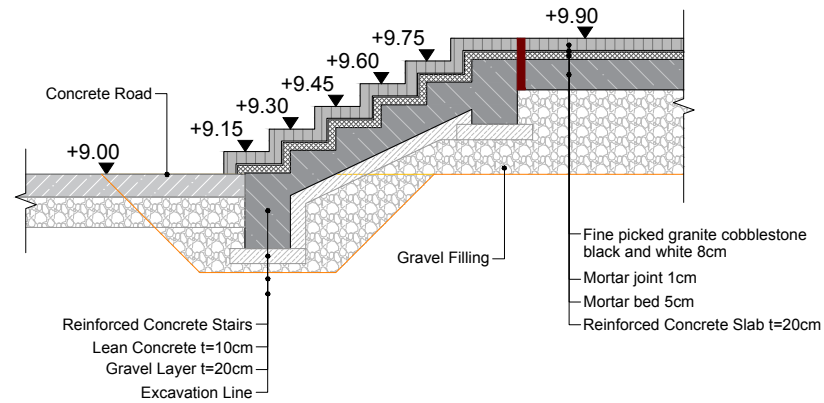

SECTION 3 - SCALE H 1:200 V 1:200

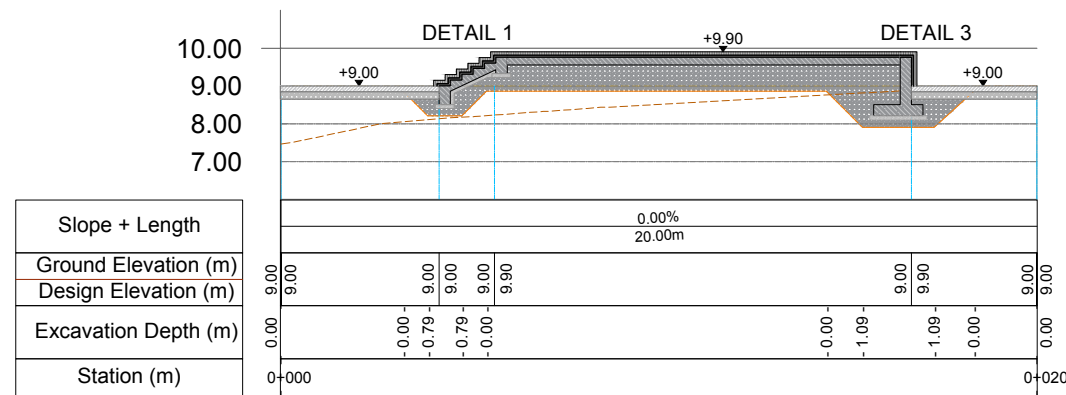

DETAIL 3 SCALE 1:50

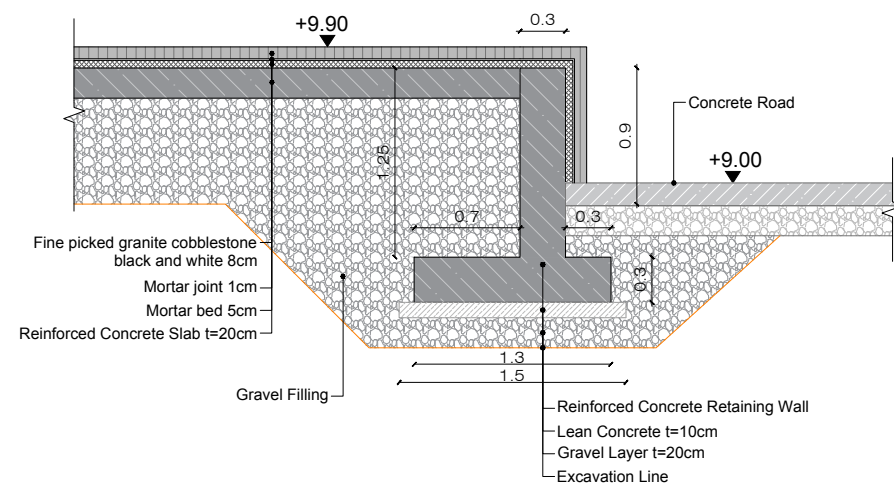

KEYMAP

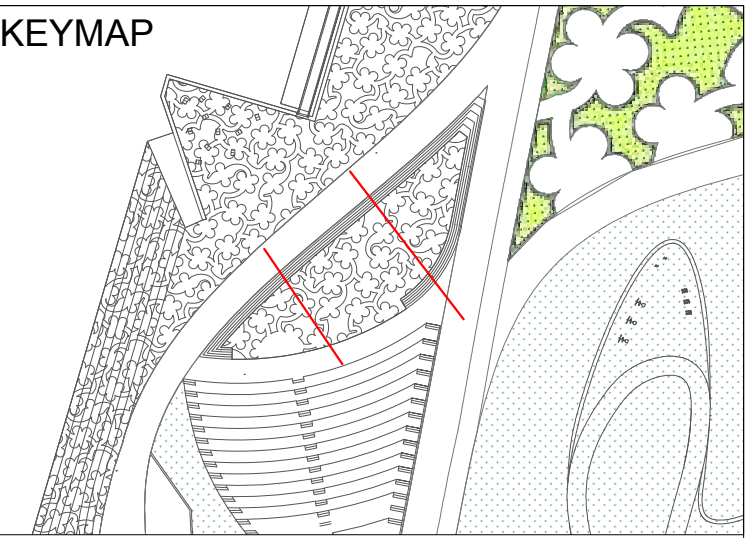

LEGEND

SYMBOL	DESCRIPTION
	Gravel Fill
	Concrete Road
	Reinforced Concrete
	Lean Concrete
	Mortar Bed
	Natural Ground / Earthfill
	Existing Ground Level
	Proposed Excavated Ground Line (Phase I)
	Excavation Line (for Stairs or Walls)
	Dilatation Joint (See DD-A17)

NOTES :

- All dimensions are in meters, otherwise there will be a note.
- For detailed dimensions regarding stairs and retaining wall, refer to DD-ST-L03-1

CLIENT:
ALBANIAN DEVELOPMENT FUND
Contact person: Erni Dautaj (Menaxhere Kontrates)
Pr. "Sami Frasheri", Nr. 10, Tirana, Albania
Phone / Fax: 00355 4 234 885
E-mail: edautaj@albandf.org

CASANOVA+HERNANDEZ ARCHITECTS
NIPT L82016014E
Contact person: Mr. Jesus Hernandez
Ibrahim Rugova, Pallati Klensi, Shkalla 4, Kati 1, Ap. 2, Yzberisht, Tiranë 1051, Albania
Tel.: +355 48 272 528
Mobile: +355 68 2020 335
E-mail: contact@casanova-hernandez.com

SRP Albanian Engineering s.h.p.k.
NIUS L81728013G
Contact person: Blerim Kurti
Rruga Tom Piezha, Pallati Klensi, Shkalla 4, Kati 1, Ap. 2, Yzberisht, Tiranë 1051, Albania
Tel.: +355 48 272 528
Mobile: +355 68 2020 335
E-mail: blerim.kurti@srp-consult.de

SRP Schneider & Partner, Ingenieur-Consult GmbH
Augustaanlage 50, D-68165 Mannheim, Germany
Handelsregister-Nr.: HRB 2082 Coburg
Contact person: Frank Ehrlicher, Director International Division SRP
Tel.: +49 / 621 400 482 - 11
Mobile: +49 / 170 916 25 74
E-mail: frank.ehrlicher@srp-consult.de

DD-C-CS-L03-02 Auditorium Typical Sections 2&3 (L03)

Drawing number	Description
Detailed Design	420 x 297 mm 1:200 10-10-2022
Phase	Format Scale Date

L077 Master Plan of Interventions at the Entrance of Shkodra

Project number	Project name
casanova+hernandez architects	Lombardstraße 24A 30114 AH Rotterdam T +31 (0)10 240 0333
SRP Schneider & Partner, Ingenieur-Consult GmbH	F +31 (0)10 240 9229 contact@casanova-hernandez.com
SRP Albanian Engineering sh.p.k.	

CROSS SECTIONS SCALE H 1:200 V 1:200

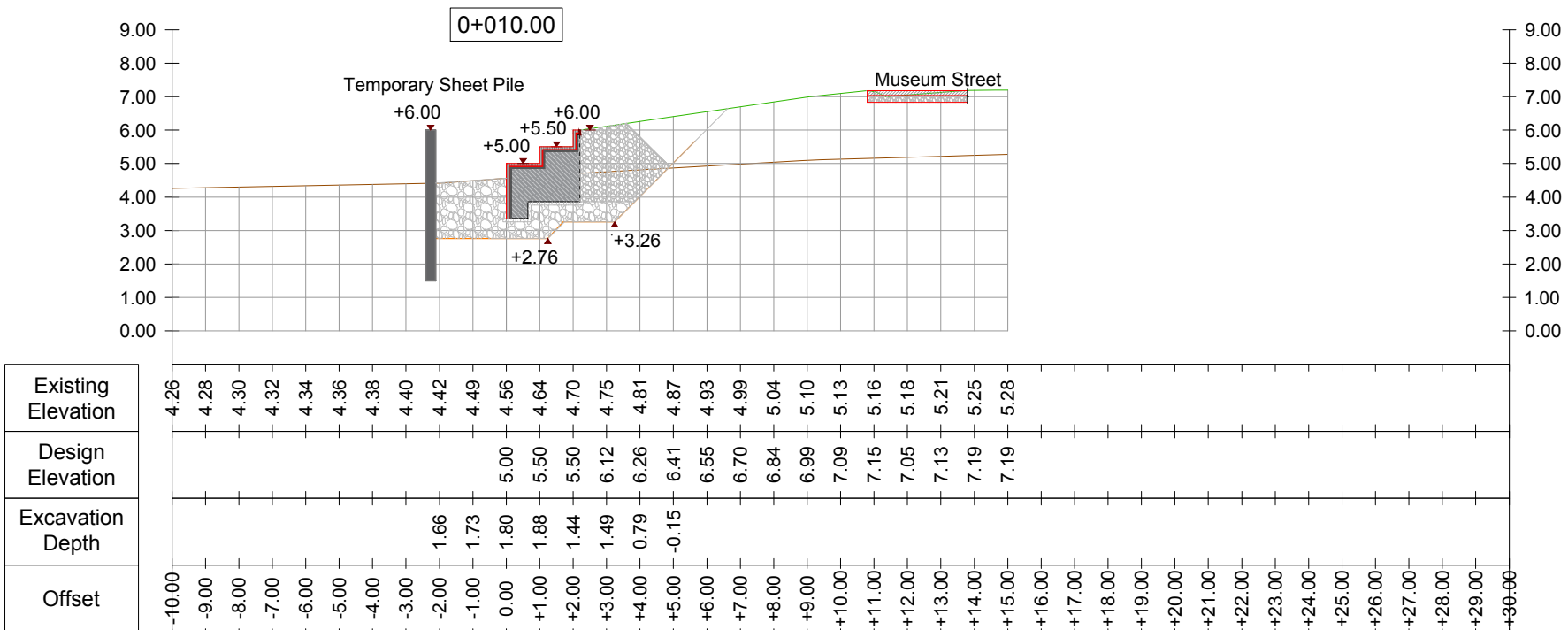
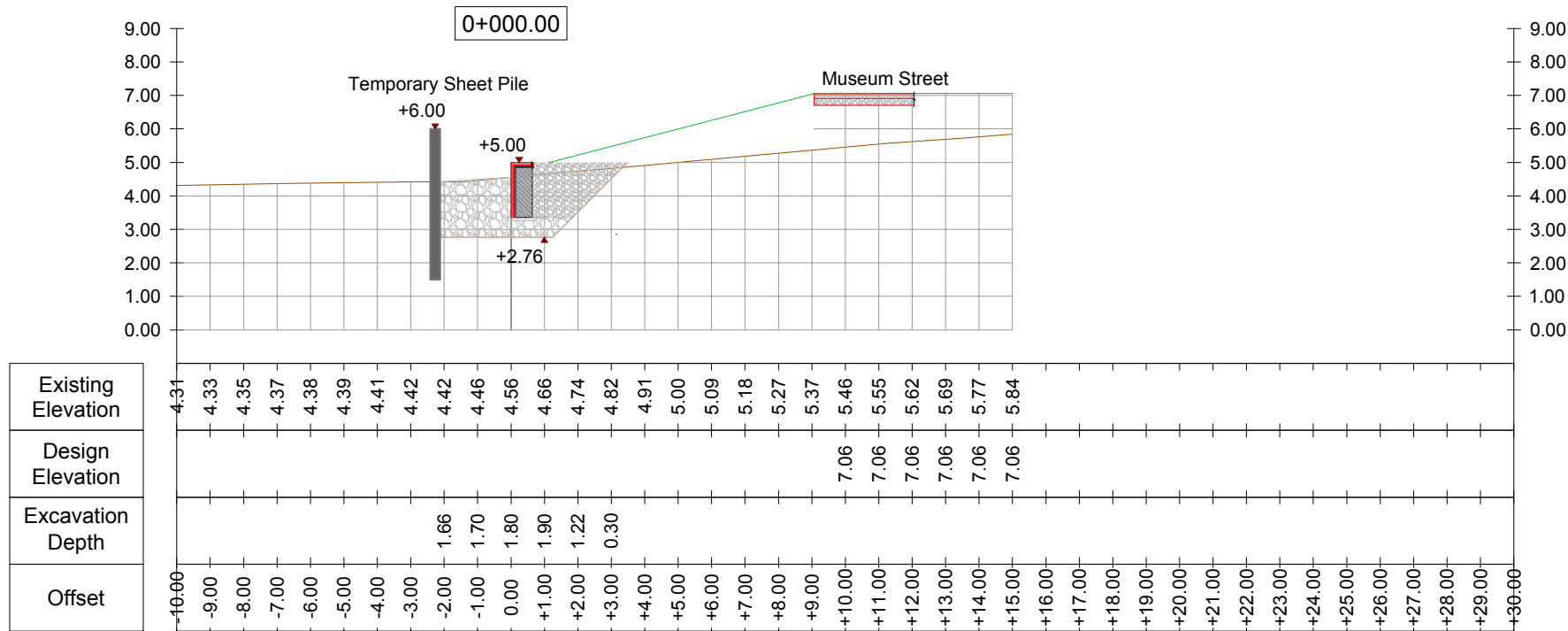

PROGRESSIVE VOLUMES TABLE									
CIVIL WORKS	Excavation	Gravel Fill	Crushed Stone Fill	Granite	Mortar	Concrete C 35 / 45 - Blocks	Concrete C 35 / 45 - Slab	Sheetpile	Lean Concrete
UNIT	m ³	m ³	m ³	m ²	m ³	m ³	m ³	m ²	m ³
ST : 0+000	4.03	1.89	2.25	0.10	0.01	0.10	0.00	10.21	0.00
ST : 0+010	91.05	68.90	51.95	16.86	1.10	19.27	0.00	45.00	1.89

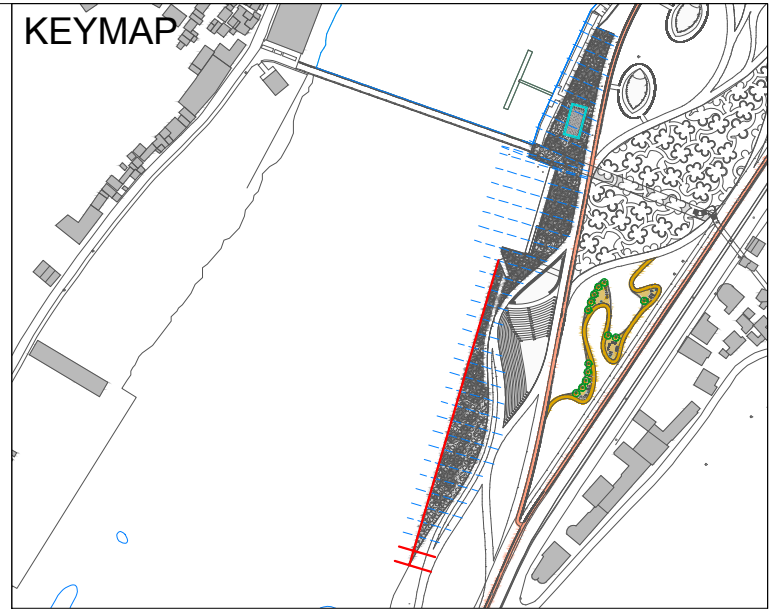

LEGEND AND NOTES

LEGEND	
SYMBOL	DESCRIPTION
	Crushed Stone Fill
	Gravel Fill
	Sheet Piling (See Detail and Longitudinal Profile)
	Reinforced Concrete
	Lean Concrete
	Granite Surface
	Concrete Slab or Surface
	Mortar Bed
	Project Area Proposed New Ground (After Leveling)
	Existing Ground Level
	Proposed Excavation Line
	Dilatation Joint (See DD-A17)

NOTES :

- All coordinates are in UTM WGS84 34N
- All dimensions are in meters, otherwise there will be a note.

Beware : Project line at 5.0 to 9.0 represents the surface of granite layer
 Fine picked granite cobblestone black and white 8cm
 Mortar joint 1cm
 Mortar Bed 5cm
 Stair Block Type 2 C25/30

CLIENT:
 ALBANIAN DEVELOPMENT FUND
 Contact person: Erni Dautaj (Menaxhere Kontrates)
 Pr. "Sami Frasher", Nr. 10, Tirana, Albania
 Phone / Fax: 00355 4 234 885
 E-mail: edautaj@albanianandf.org

CASANOVA+HERNANDEZ ARCHITECTS
 NIPT L82016014E
 Contact person: Mr. Jesus Hernandez
 Ibrahim Rugova, Pallati Klensi, Shkalla 4, Kati 1, Ap. 2, Zbiershit, Tiranë 1051, Albania
 Mobile: +31 (0)10 2409333
 E-mail: contact@casanova-hernandez.com

SRP Albanian Engineering s.h.p.k.
 NIUS L81728013G
 Contact person: Blerim Kurti
 Rruga Tomi Piezha, Pallati Klensi, Shkalla 4, Kati 1, Ap. 2, Zbiershit, Tiranë 1051, Albania
 Tel.: +49 / 621 400 482 - 11
 Mobile: +355 65 2020 335
 E-mail: blerim.kurti@srp-consult.de

SRP Schneider & Partner, Ingenieur-Consult GmbH
 Augustaanlage 50, D-68165 Mannheim, Germany
 Handelsregister-Nr.: HRB 2082 Coburg
 Contact person: Frank Ehrlicher, Director International Division SRP
 Tel.: +49 / 621 400 482 - 11
 Mobile: +49 / 170 916 25 74
 E-mail: frank.ehrlicher@srp-consult.de

DD-C-CS-S-01		Stair Cross Sections - Stations 0+000-0+010	
Drawing number	Description		
Detailed Design	420 x 297 mm	1:200	31-08-2022
Phase	Format	Scale	Date
L077	Master Plan of Interventions at the Entrance of Shkodra		
Project number	Project name		
casanova+hernandez architects		Lombardstraße 24A 30115 AH Rotterdam T +31 (0)10 240 9333	
SRP Schneider & Partner, Ingenieur-Consult GmbH		F +31 (0)10 240 9229	
SRP Albanian Engineering sh.p.k.		contact@casanova-hernandez.com	

CROSS SECTIONS SCALE H 1:200 V 1:200

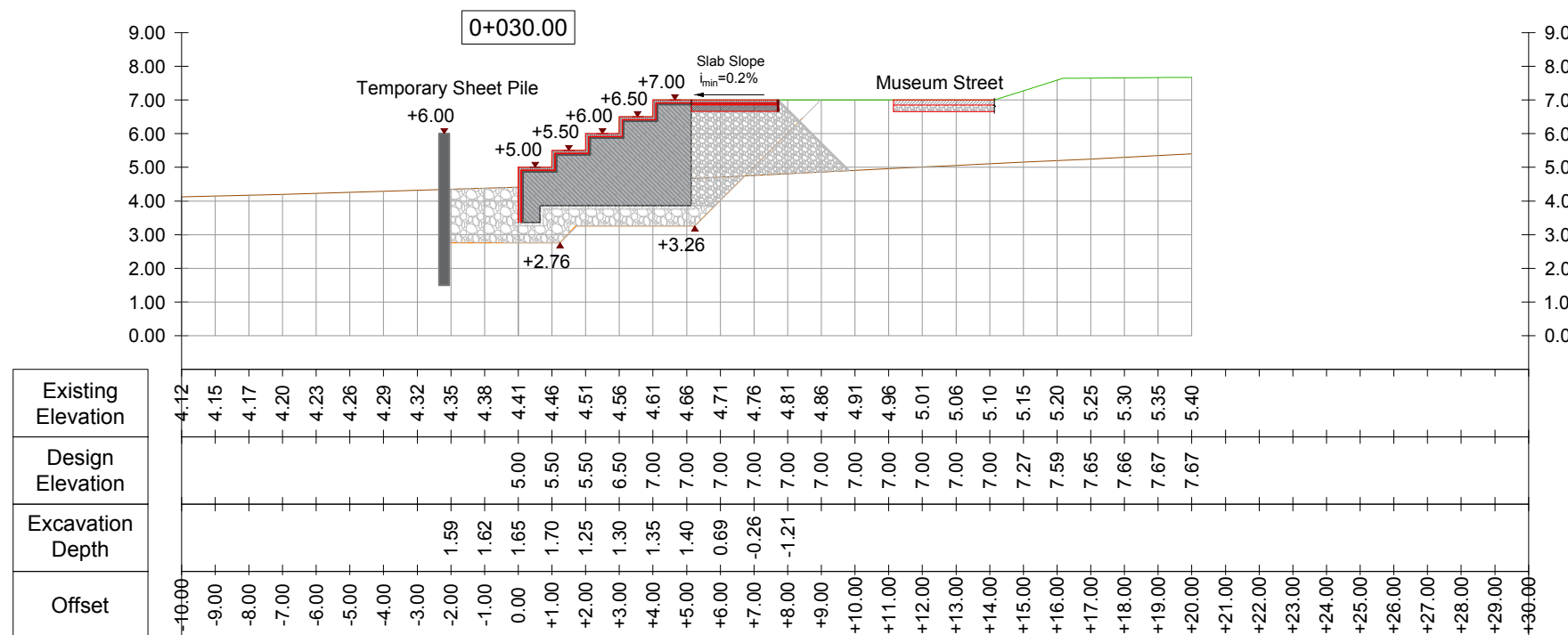
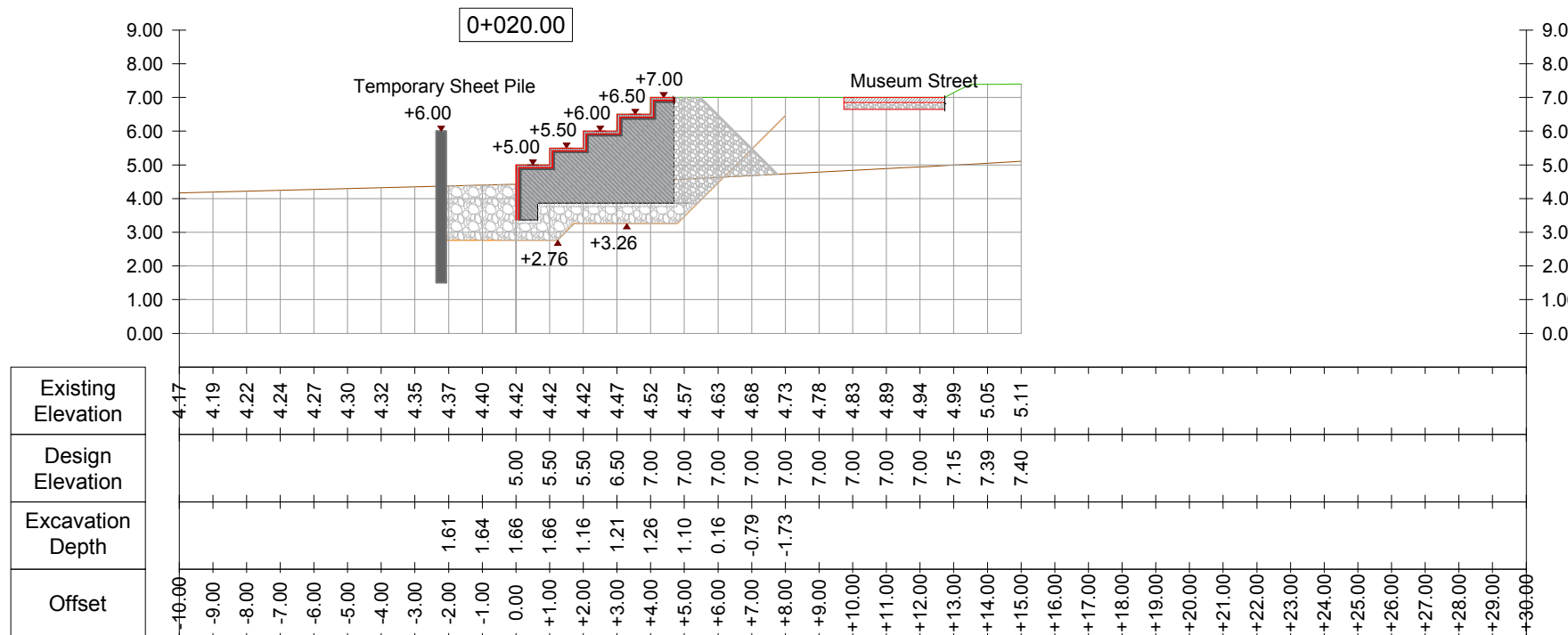

PROGRESSIVE VOLUMES TABLE									
CIVIL WORKS	Excavation	Gravel Fill	Crushed Stone Fill	Granite	Mortar	Concrete C 35 / 45 - Blocks	Concrete C 35 / 45 - Slab	Sheetpile	Lean Concrete
UNIT	m ³	m ³	m ³	m ²	m ³	m ³	m ³	m ²	m ³
ST : 0+020	105.80	110.30	60.10	51.83	3.11	93.45	0.00	45.00	4.17
ST : 0+030	114.85	114.45	63.05	90.84	5.45	101.87	2.30	45.00	5.62

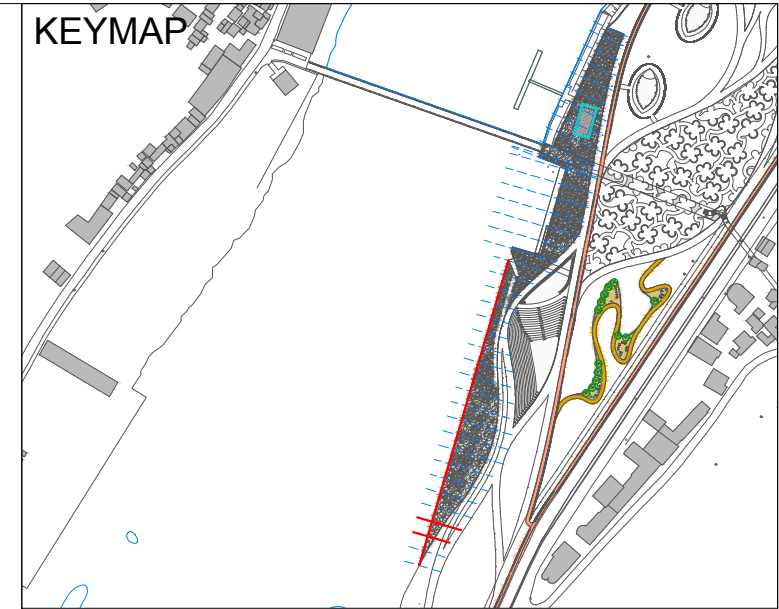

LEGEND AND NOTES

LEGEND	
SYMBOL	DESCRIPTION
	Crushed Stone Fill
	Gravel Fill
	Sheet Piling (See Detail and Longitudinal Profile)
	Reinforced Concrete
	Lean Concrete
	Granite Surface
	Concrete Slab or Surface
	Mortar Bed
	Project Area Proposed New Ground (After Leveling)
	Existing Ground Level
	Proposed Excavation Line
	Dilatation Joint (See DD-A17)

NOTES :

- All coordinates are in UTM WGS84 34N
- All dimensions are in meters, otherwise there will be a note.

Beware : Project line at 5.0 to 9.0 represents the surface of granite layer
 Fine picked granite cobblestone black and white 8cm
 Mortar joint 1cm
 Mortar Bed 5cm
 Stair Block Type 2 C25/30

CLIENT:
 ALBANIAN DEVELOPMENT FUND
 Contact person: Erni Dautaj (Menaxhere Kontrates)
 Pr. "Sami Frasheri", Nr. 10, Tirana, Albania
 Phone / Fax: 00355 4 234 885
 E-mail: edautaj@albandf.org

CASANOVA+HERNANDEZ ARCHITECTS
 NIPT L82016014E
 Contact person: Mr. Jesus Hernandez
 Ibrahim Rugova, Pallati Klensi, Shkalla 4, Kati 1, Ap. 2, Yzberisht, Tiranë 1051, Albania
 Mobile: +31 (0)10 2409333
 E-mail: contact@casanova-hernandez.com

SRP Albanian Engineering s.h.p.k.
 NIUS L81728013G
 Contact person: Blerim Kurti
 Rruga Tomi Piezha, Pallati Klensi, Shkalla 4, Kati 1, Ap. 2, Yzberisht, Tiranë 1051, Albania
 Tel.: +355 48 272 528
 Mobile: +355 68 2020 335
 E-mail: blerim.kurti@srp-consult.de

SRP Schneider & Partner, Ingenieur-Consult GmbH
 Augustaanlage 50, D-68165 Mannheim, Germany
 Handelsregister-Nr.: HRB 2082 Coburg
 Contact person: Frank Ehrlicher, Director International Division SRP
 Tel.: +49 / 621 400 482 - 11
 Mobile: +49 / 170 916 25 74
 E-mail: frank.ehrlicher@srp-consult.de

DD-C-CS-S-02		Stair Cross Sections - Stations 0+020-0+030	
Drawing number	Description		
Detailed Design	420 x 297 mm	1:200	31-08-2022
Phase	Format	Scale	Date
L077	Master Plan of Interventions at the Entrance of Shkodra		
Project number	Project name		
casanova+hernandez architects		Lombardstraße 24A 30115 AH Rotterdam T +31 (0)10 240 9033	
SRP Schneider & Partner, Ingenieur-Consult GmbH		F +31 (0)10 240 9029 contact@casanova-hernandez.com	
SRP Albanian Engineering sh.p.k.			

CROSS SECTIONS SCALE H 1:200 V 1:200

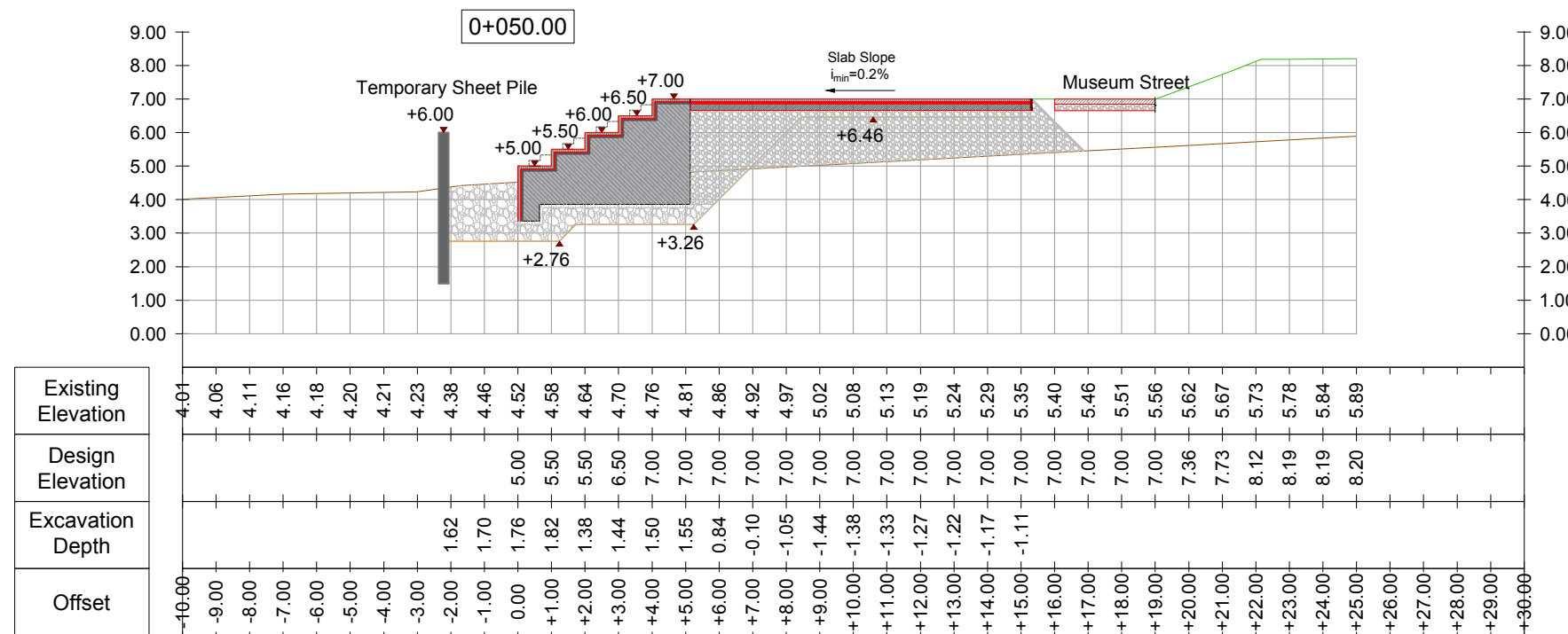
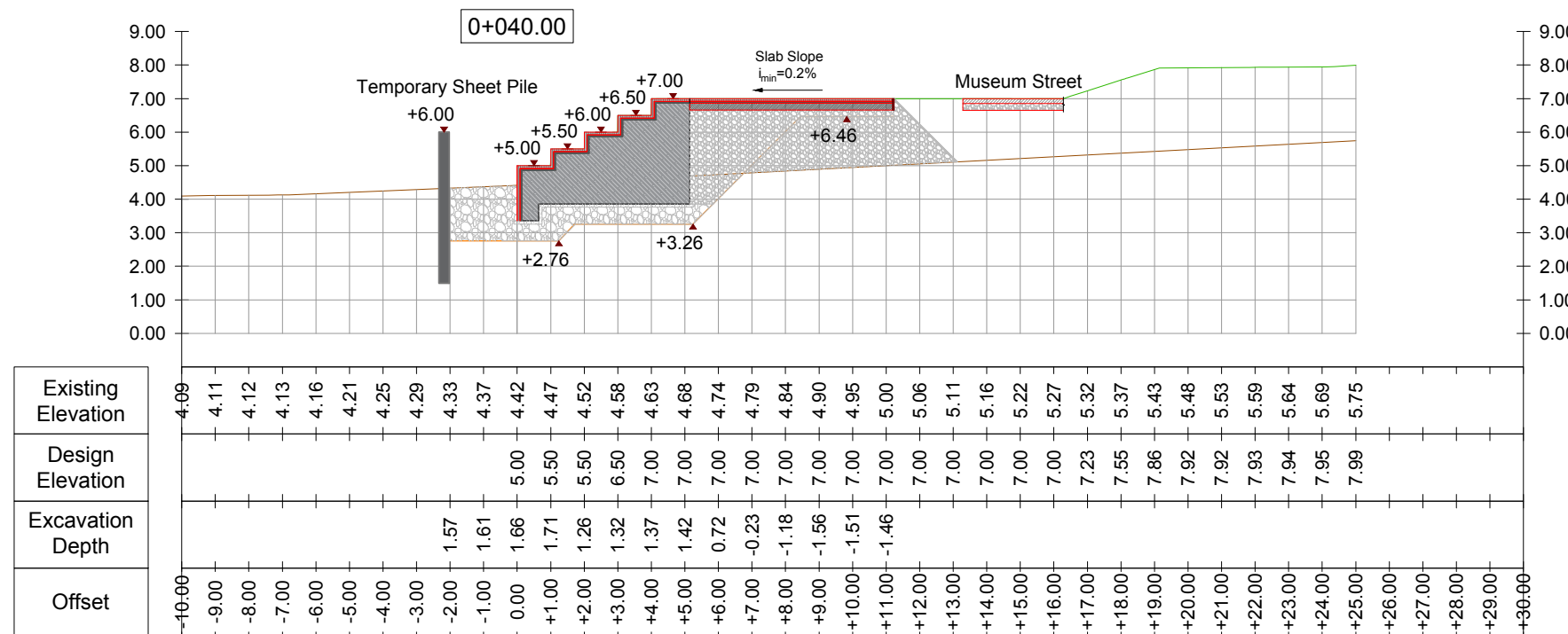

PROGRESSIVE VOLUMES TABLE									
CIVIL WORKS	Excavation	Gravel Fill	Crushed Stone Fill	Granite	Mortar	Concrete C 35 / 45 - Blocks	Concrete C 35 / 45 - Slab	Sheetpile	Lean Concrete
UNIT	m ³	m ³	m ³	m ²	m ³	m ³	m ³	m ²	m ³
ST : 0+040	119.75	119.00	64.55	124.42	7.47	102.50	8.84	45.00	5.84
ST : 0+050	124.40	153.55	65.45	202.43	12.15	102.50	16.52	45.00	5.84

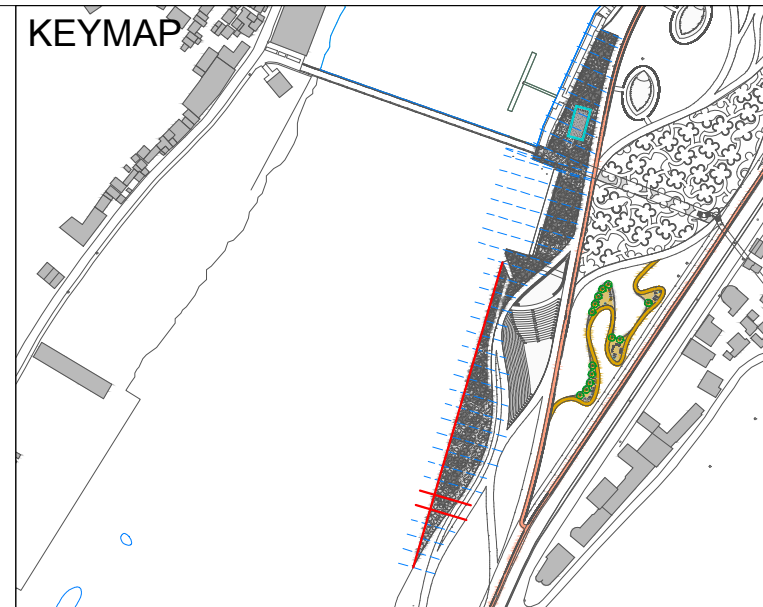

LEGEND AND NOTES

LEGEND	
SYMBOL	DESCRIPTION
	Crushed Stone Fill
	Gravel Fill
	Sheet Piling (See Detail and Longitudinal Profile)
	Reinforced Concrete
	Lean Concrete
	Granite Surface
	Concrete Slab or Surface
	Mortar Bed
	Project Area Proposed New Ground (After Leveling)
	Existing Ground Level
	Proposed Excavation Line
	Dilatation Joint (See DD-A17)

NOTES :

- All coordinates are in UTM WGS84 34N
- All dimensions are in meters, otherwise there will be a note.

Beware : Project line at 5.0 to 9.0 represents the surface of granite layer
 Fine picked granite cobblestone black and white 8cm
 Mortar joint 1cm
 Mortar Bed 5cm
 Stair Block Type 2 C25/30

CLIENT:
 ALBANIAN DEVELOPMENT FUND
 Contact person: Erni Dautaj (Menaxhere Kontrates)
 Pr. "Sami Frasher", Nr. 10, Tirana, Albania
 Phone / Fax: 00355 4 234 885
 E-mail: edautaj@albanianfund.org

CASANOVA+HERNANDEZ ARCHITECTS
 NIPT L82016014E
 Contact person: Mr. Jesus Hernandez
 Ibrahim Rugova, Pallati Klensi, Shkalla 4, Kati 1, Ap. 2, Yzberisht, Tiranë 1051, Albania
 Mobile: +31 (0)10 2409333
 E-mail: contact@casanova-hernandez.com

SRP Albanian Engineering s.h.p.k.
 NIUS L81728013G
 Contact person: Blerim Kurti
 Rruga Tomi Piezha, Pallati Klensi, Shkalla 4, Kati 1, Ap. 2, Yzberisht, Tiranë 1051, Albania
 Tel.: +49 / 621 400 482 - 11
 Mobile: +355 65 2020 335
 E-mail: blerim.kurti@srp-consult.de

SRP Schneider & Partner, Ingenieur-Consult GmbH
 Augustaanlage 50, D-68165 Mannheim, Germany
 Handelsregister-Nr.: HRB 2082 Coburg
 Contact person: Frank Ehrlicher, Director International Division SRP
 Tel.: +49 / 621 400 482 - 11
 Mobile: +49 / 170 916 25 74
 E-mail: frank.ehrlicher@srp-consult.de

DD-C-CS-S-03		Stair Cross Sections - Stations 0+040-0+050	
Drawing number	Description		
Detailed Design	420 x 297 mm	1:200	31-08-2022
Phase	Format	Scale	Date
L077	Master Plan of Interventions at the Entrance of Shkodra		
Project number	Project name		
casanova+hernandez architects		Lombardstraße 24A 30115 AH Rotterdam T +31 (0)10 240 9333	
SRP Schneider & Partner, Ingenieur-Consult GmbH		F +31 (0)10 240 9229	
SRP Albanian Engineering sh.p.k.		contact@casanova-hernandez.com	

CROSS SECTIONS SCALE H 1:200 V 1:200

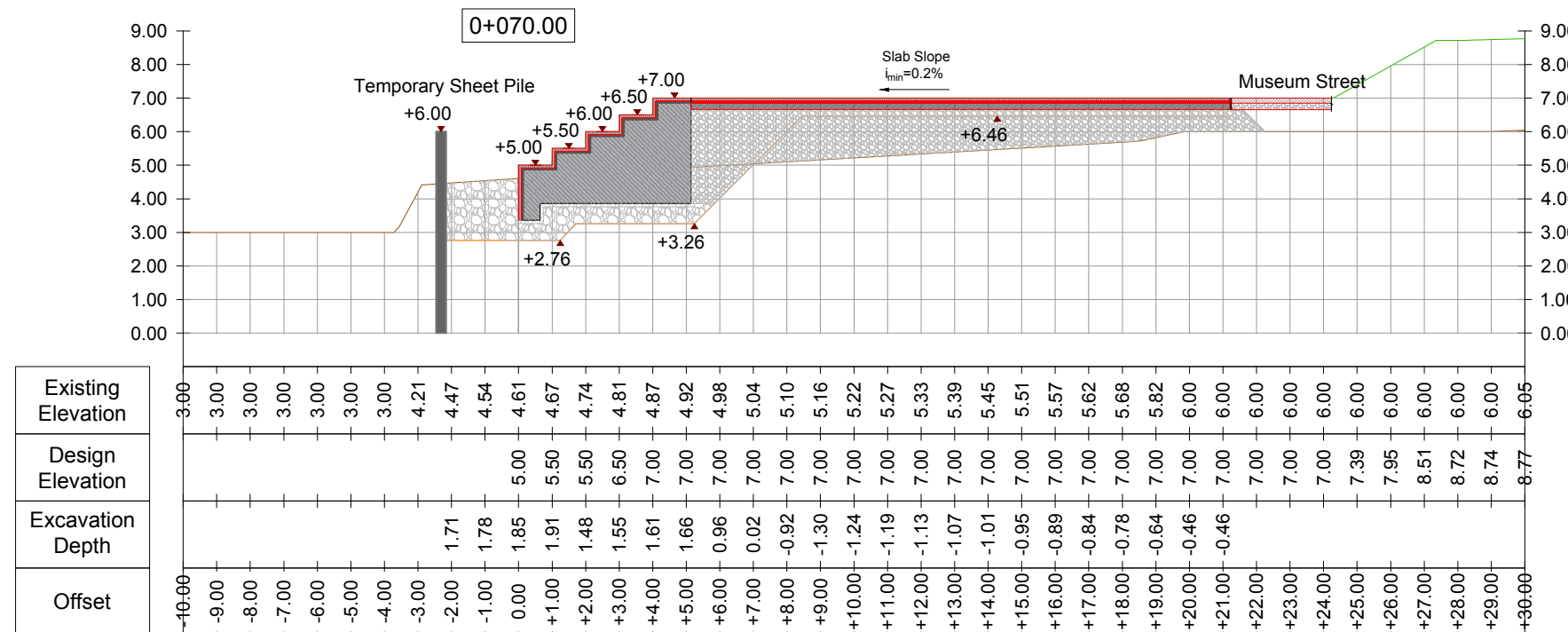
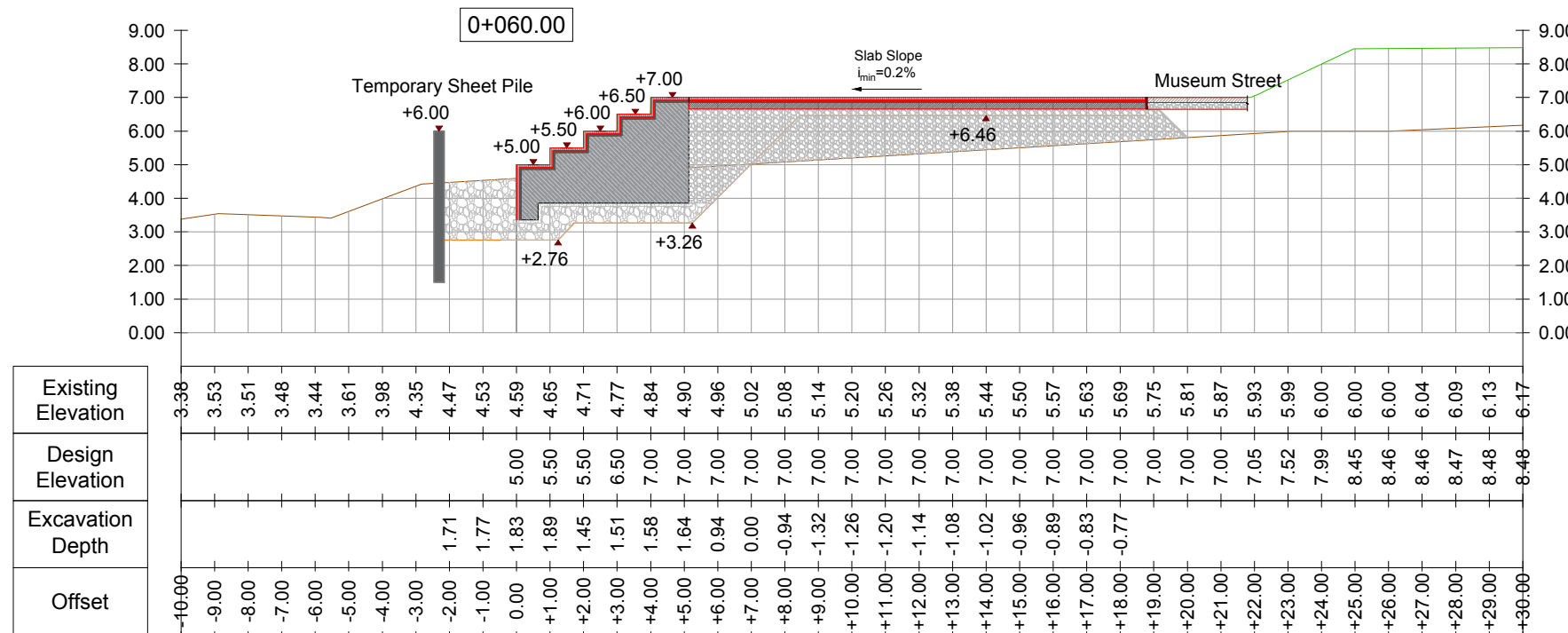

PROGRESSIVE VOLUMES TABLE									
CIVIL WORKS	Excavation	Gravel Fill	Crushed Stone Fill	Granite	Mortar	Concrete C 35 / 45 - Blocks	Concrete C 35 / 45 - Slab	Sheetpile	Lean Concrete
UNIT	m ³	m ³	m ³	m ²	m ³	m ³	m ³	m ²	m ³
ST : 0+060	133.15	188.20	68.15	230.70	13.84	102.50	24.04	45.00	5.84
ST : 0+070	138.35	206.35	69.85	251.26	15.08	102.50	34.40	45.00	5.84

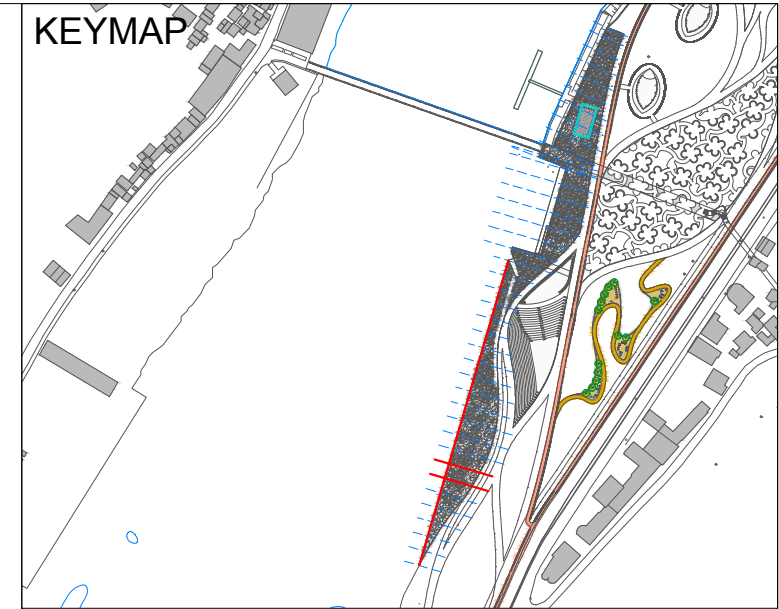

LEGEND AND NOTES

LEGEND	
SYMBOL	DESCRIPTION
	Crushed Stone Fill
	Gravel Fill
	Sheet Piling (See Detail and Longitudinal Profile)
	Reinforced Concrete
	Lean Concrete
	Granite Surface
	Concrete Slab or Surface
	Mortar Bed
	Project Area Proposed New Ground (After Leveling)
	Existing Ground Level
	Proposed Excavation Line
	Dilatation Joint (See DD-A17)

- NOTES :
- All coordinates are in UTM WGS84 34N
 - All dimensions are in meters, otherwise there will be a note.

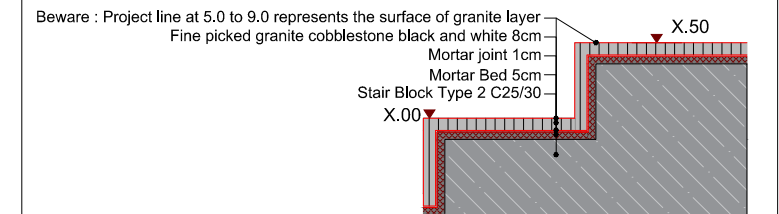

CLIENT:
ALBANIAN DEVELOPMENT FUND
Contact person: Erni Dautaj (Menaxhere Kontrates)
Pr. "Sami Frasher", Nr. 10, Tirana, Albania
Phone / Fax: 00355 4 234 885
E-mail: edautaj@albanianfund.org

CASANOVA+HERNANDEZ ARCHITECTS
NIPT L82016014E
Contact person: Mr. Jesus Hernandez
Ibrahim Rugova, Pallati Klensi, Shkalla 4, Kati 1, Ap. 2, Yzberisht, Tiranë 1051, Albania
Mobile: +31 (0)10 2409333
E-mail: contact@casanova-hernandez.com

SRP Albanian Engineering s.h.p.k.
NIUS L81728013G
Contact person: Blerim Kurti
Rruga Tomi Piezha, Pallati Klensi, Shkalla 4, Kati 1, Ap. 2, Yzberisht, Tiranë 1051, Albania
Tel.: +355 48 272 528
Mobile: +355 68 2020 335
E-mail: blerim.kurti@srp-consult.de

SRP Schneider & Partner, Ingenieur-Consult GmbH
Augustaanlage 50, D-68165 Mannheim, Germany
Handelsregister-Nr.: HRB 2082 Coburg
Contact person: Frank Ehrlicher, Director International Division SRP
Tel.: +49 / 621 400 482 - 11
Mobile: +49 / 170 916 25 74
E-mail: frank.ehrlicher@srp-consult.de

DD-C-CS-S-04		Stair Cross Sections - Stations 0+060-0+070	
Drawing number	Description		
Detailed Design	420 x 297 mm	1:200	31-08-2022
Phase	Format	Scale	Date
L077	Master Plan of Interventions at the Entrance of Shkodra		
Project number	Project name		
casanova+hernandez architects			
SRP Schneider & Partner, Ingenieur-Consult GmbH			
SRP Albanian Engineering sh.p.k.			