

375200.000

LONGITUDINAL PROFILE
SCALE H 1:1000 V 1:100

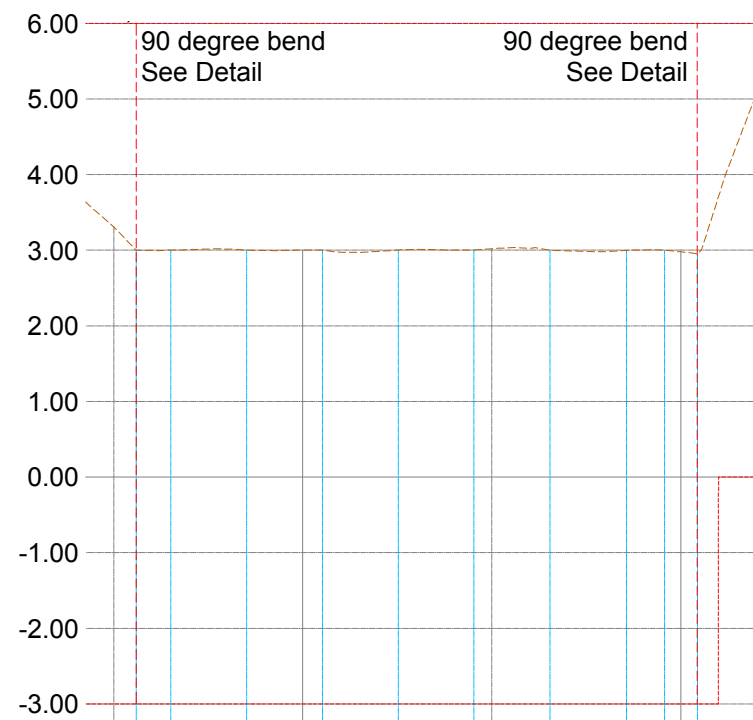

Slope + Length											
Ground Elevation (m)	3.00	3.00	3.00	3.00	3.00	3.00	3.00	3.00	3.00	3.00	5.20
Design Elevation (m)	6.00	6.00	6.00	6.00	6.00	6.00	6.00	6.00	6.00	6.00	6.00
Height (m)	9.00	9.00	9.00	9.00	9.00	9.00	9.00	9.00	9.00	9.00	6.00
Station (m)	0+225		0+250		0+275		0+300		0+310.51		

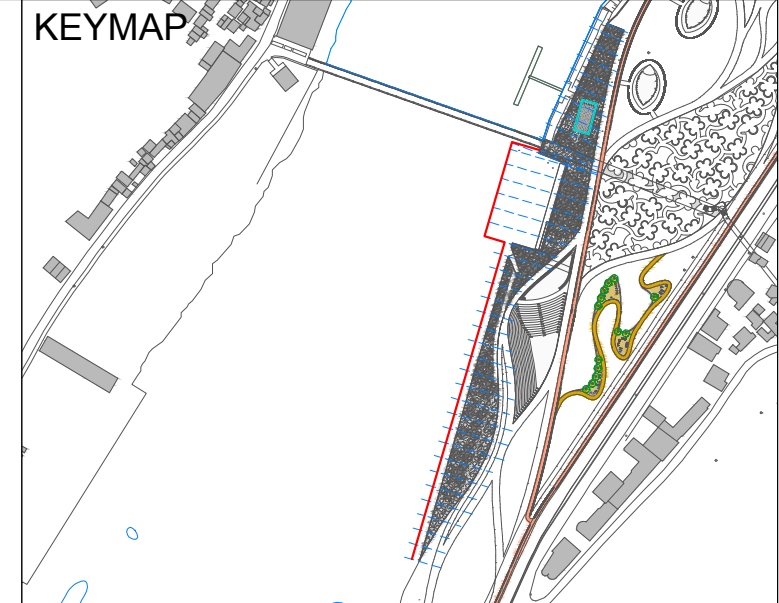

LEGEND AND NOTES

LEGEND	
SYMBOL	DESCRIPTION
	Sheet Piling (In Plan)
	Top and Bottom Line of Sheet Pile
	Existing Ground Level
	Section

- NOTES :
- All coordinates are in UTM WGS84 34N
 - All dimensions are in meters, otherwise there will be a note.
 - The construction of these sheet piles is intended to keep back water from the river so that the excavation and construction of stairs and harbor is done in dry conditions, after any water inside the area covered by the sheet piles is dried by pump. These sheet piles should be disassembled and removed after the construction of both harbour and stairs has finished.

CLIENT:
ALBANIAN DEVELOPMENT FUND
Contact person: Emir Dautaj (Memaxhere Kontrates)
Rr. "Sami Frasheri", Nr. 10, Tirana, Albania
Phone / Fax: 00355 4 234 885
E-mail: edautaj@albaniancdf.org

CASANOVA+HERNANDEZ ARCHITECTS
NIPT L82016014E
Contact person: Mr. Jesus Hernandez
Brahim Rugova, Pallati Klens, Shkalla 4, Kall 1, Ap. 2, Zberisht, Tiranë 1051, Albania
Tel.: +31 (0)10 2409333
Mobile: +31 (0)10 2409333
E-mail: contact@casanova-hernandez.com

SRP Albanian Engineering s.h.p.k.
NIJIS L81728013G
Contact person: Blerim Kurti
Rruga Tom Pirozha, Pallati Klens, Shkalla 4, Kall 1, Ap. 2, Zberisht, Tiranë 1051, Albania
Tel.: +355 48 272 528
Mobile: +355 68 2020 335
E-mail: blerim.kurti@srp-consult.de

SRP Schneider & Partner, Ingenieur-Consult GmbH
Augustaanlage 50, D-68165 Mannheim, Germany
Handelsregister-Nr.: HRB 2082 Coburg
Contact person: Frank Ehrlicher, Director International Division SRP
Tel.: +49 / 621 400 482 - 11
Mobile: +49 / 170 916 25 74
E-mail: frank.ehrlicher@srp-consult.de

DD-C-LP-SP-02 Temporary Sheet Piling Longitudinal Profile			
Drawing number	Description		
Detailed Design	420 x 297 mm	1:1000	31-08-2022
Phase	Format	Scale	Date
L077	Master Plan of Interventions at the Entrance of Shkodra		
Project number	Project name		
	casanova+hernandez architects		
	SRP Schneider & Partner, Ingenieur-Consult GmbH		
	SRP Albanian Engineering sh.p.k.		

Lombarade 24A
3011 AH Rotterdam
T +31 (0)10 240 9333
F +31 (0)10 240 9229
contact@casanova-hernandez.com

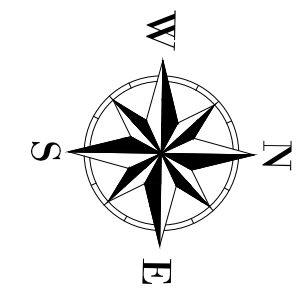
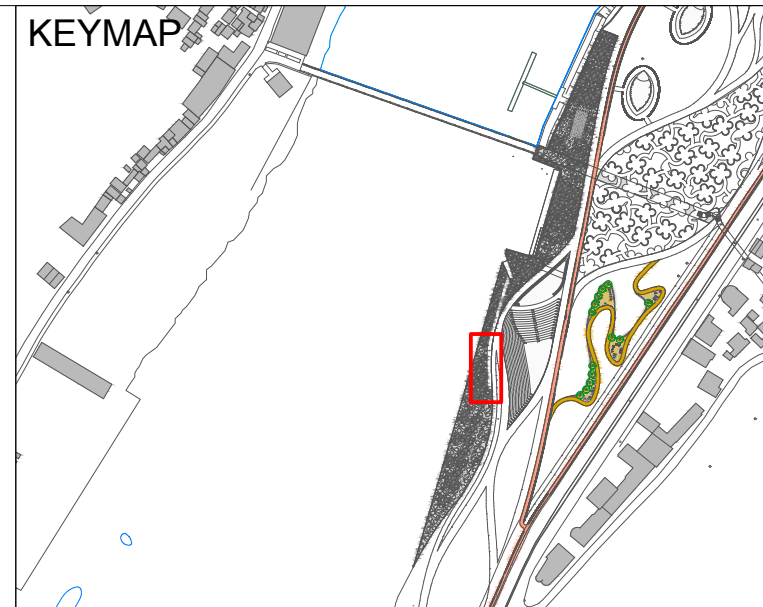

PLAN VIEW
SCALE 1:200

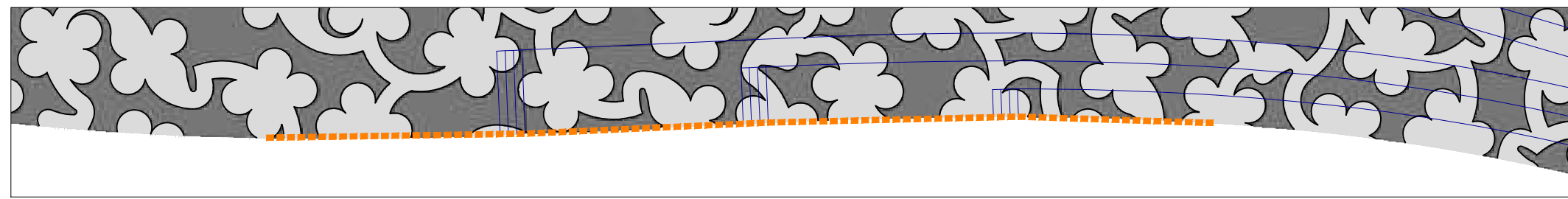

LONGTITUDINAL PROFILE
SCALE 1:200

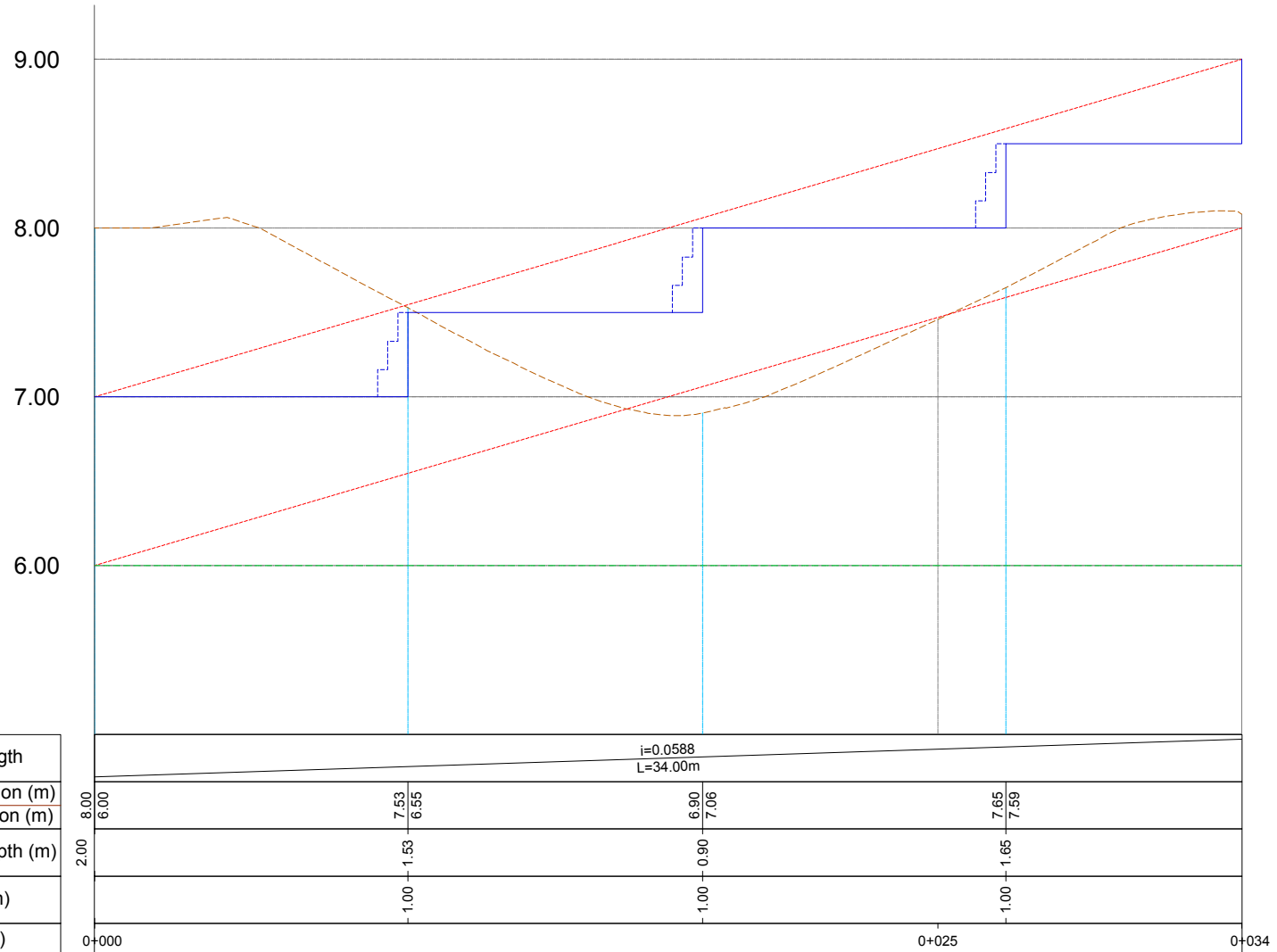

TYPICAL WALL SECTION
SCALE 1:20

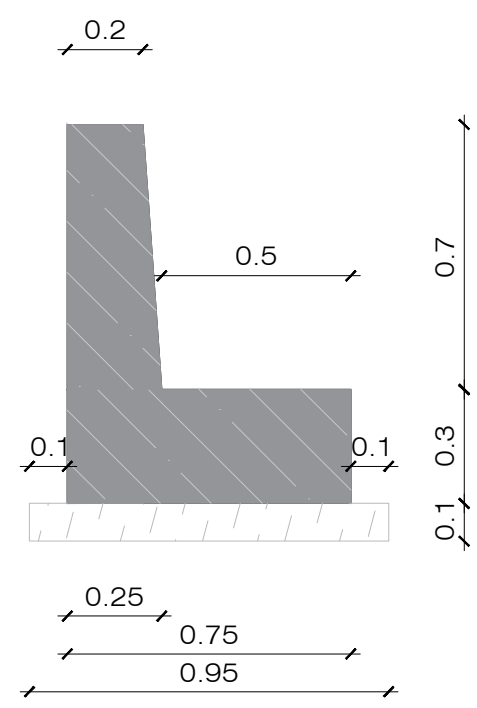

LEGEND AND NOTES

LEGEND	
SYMBOL	DESCRIPTION
	Retaining Wall (Plan View)
	Crest and Footing Line of Retaining Wall
	Existing Ground Level
	Excavation Line
	Stairs (Platform, Height 0.5m each)
	Stairs (For Pedestrian, 30x17cm, variable width)

- NOTES :
- All coordinates are in UTM WGS84 34N
 - All dimensions are in meters, otherwise there will be a note.

CLIENT:
ALBANIAN DEVELOPMENT FUND
Contact person: Emir Dautaj (Menaxhere Kontrates)
Rr. "Sami Frasheri", Nr. 10, Tirana, Albania
Phone / Fax: 00355 4 234 885
E-mail: edautaj@albaniandf.org

CASANOVA+HERNANDEZ ARCHITECTS
NIFPT L82016014E
Contact person: Mr. Jesus Hernandez
Rrugë Tom Rrugova, Pallati Klens, Shkalla 4, Kall 1, Ap. 2, Yzberisht, Tiranë 1051, Albania
Tel.: +31 (0)10 2409333
E-mail: contact@casanova-hernandez.com

SRP Albanian Engineering s.h.p.k.
NUIS L81728013G
Contact person: Blerim Kurti
Rruga Tom Rrugova, Pallati Klens, Shkalla 4, Kall 1, Ap. 2, Yzberisht, Tiranë 1051, Albania
Tel.: +355 48 272 528
Mobile: +355 68 2020 335
E-mail: blerim.kurti@srp-consult.de

SRP Schneider & Partner, Ingenieur-Consult GmbH
Augustaanlage 50, D-68165 Mannheim, Germany
Handelsregister-Nr.: HRB 2082 Coburg
Contact person: Frank Ehrlicher, Director International Division SRP
Tel.: +49 / 621 400 482 - 11
Mobile: +49 / 170 916 25 74
E-mail: frank.ehrlicher@srp-consult.de

DD-C-ST-W-01		Retaining Wall of Stairs - L04	
Drawing number	Description	Scale	Date
Detailed Design	420 x 297 mm	1:200	31-08-2022
Phase	Format	Scale	Date
L077	Master Plan of Interventions at the Entrance of Shkodra		
Project number	Project name		
casanova+hernandez architects			
SRP Schneider & Partner, Ingenieur-Consult GmbH			
SRP Albanian Engineering sh.p.k.			

FRONT VIEW OF SHEET PILES SCALE 1:100

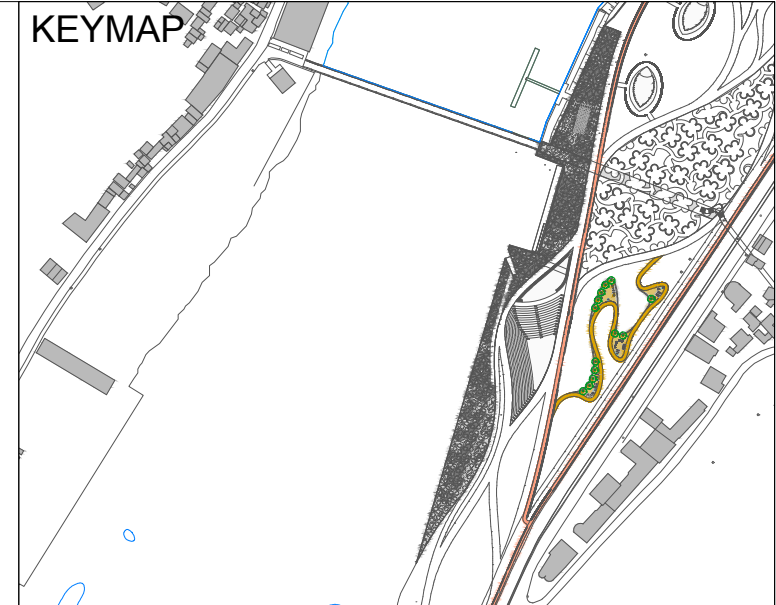
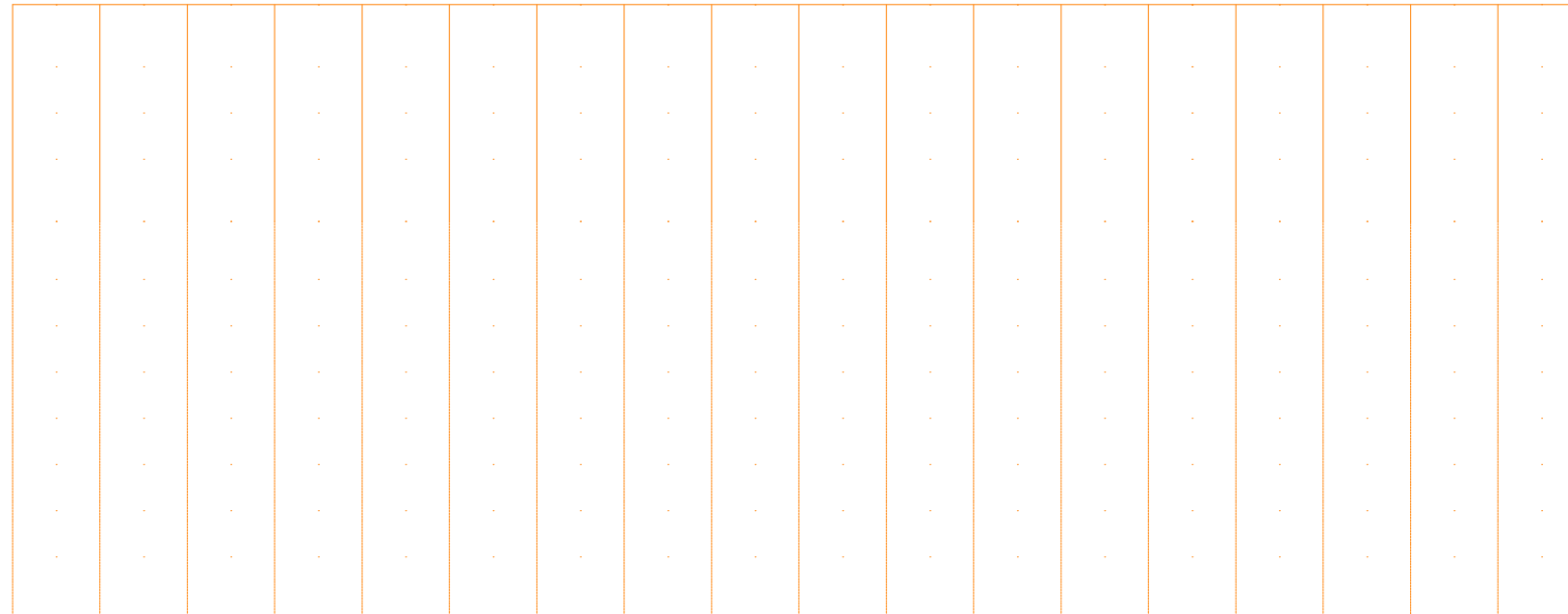

LEGEND AND NOTES

LEGEND	
SYMBOL	DESCRIPTION
	Sheet Piles

NOTES :
1. All dimensions are in millimeters, otherwise there will be a note.

SHEET PILES CLOSING AND 90 DEGREE BEND DETAIL SCALE 1:100

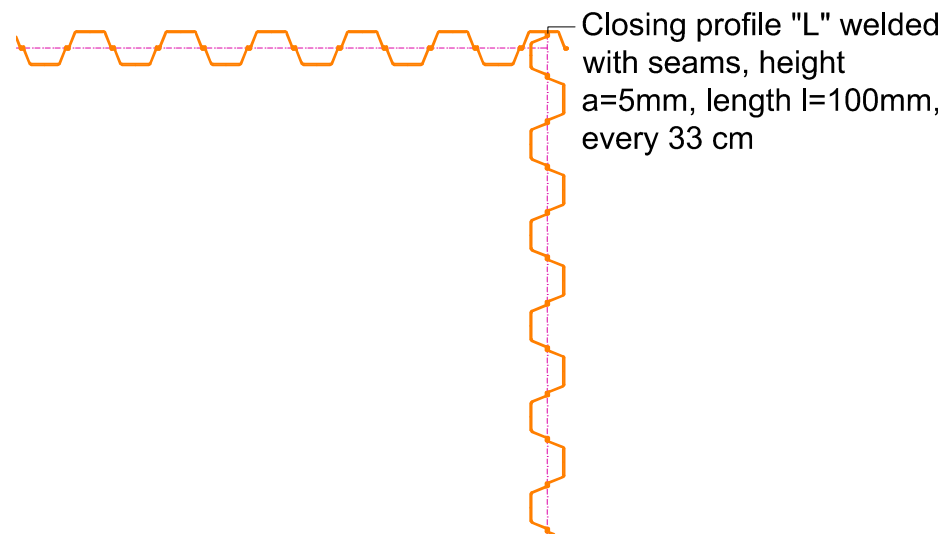

SHEET PILES SECTION VIEW SCALE 1:100

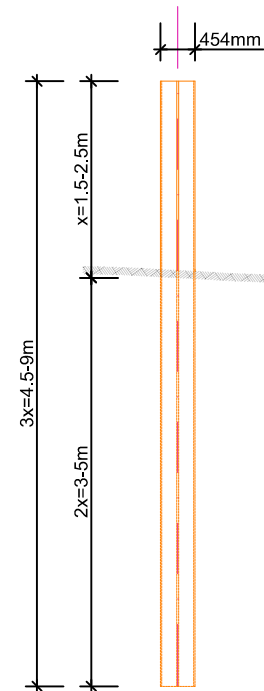

METALIC SHEET PILE TYPICAL PROFILE

PROFILE	DIMENSIONS (in mm)	PRODUCT
TYPE 1		Arcelor PU 28

CLIENT:
ALBANIAN DEVELOPMENT FUND
Contact person: Emir Dautaj (Memaxhere Kontrates)
Rr. "Sami Frasheri", Nr. 10, Tirana, Albania
Phone / Fax: 00355 4 234 885
E-mail: edautaj@albanianidf.org

CASANOVA+HERNANDEZ ARCHITECTS
NIPT L82016014E
Contact person: Mr. Jesus Hernandez
Rrugë Tom Rreza, Pallati Klensi, Shkalla 4, Kallë 1, Ap. 2, Yzberisht, Tiranë 1051, Albania
Tel.: +31 (0)10 2409333
E-mail: contact@casanova-hernandez.com

SRP Albanian Engineering s.h.p.k.
NIJIS L81728013G
Contact person: Blerim Kurti
Rruga Tom Rreza, Pallati Klensi, Shkalla 4, Kallë 1, Ap. 2, Yzberisht, Tiranë 1051, Albania
Tel.: +355 48 272 528
Mobile: +355 68 2020 335
E-mail: blerim.kurti@srp-consult.de

SRP Schneider & Partner, Ingenieur-Consult GmbH
Augustaanlage 50, D-68165 Mannheim, Germany
Handelsregister-Nr.: HRB 2082 Coburg
Contact person: Frank Ehrlicher, Director International Division SRP
Tel.: +49 / 621 400 482 - 11
Mobile: +49 / 170 916 25 74
E-mail: frank.ehrlicher@srp-consult.de

DD-D-C-01 Sheet Pile Detail

Drawing number	Description
Detailed Design	420 x 297 mm 1:100 31-08-2022
Phase	Format Scale Date

L077 Master Plan of Interventions at the Entrance of Shkodra

Project number Project name
casanova+hernandez architects
SRP Schneider & Partner, Ingenieur-Consult GmbH
SRP Albanian Engineering sh.p.k.

Lombarstraße 24A
3011 AH Rotterdam
T +31 (0)10 240 9333
F +31 (0)10 240 9329
contact@casanova-hernandez.com

CROSS SECTIONS SCALE H 1:200 V 1:200

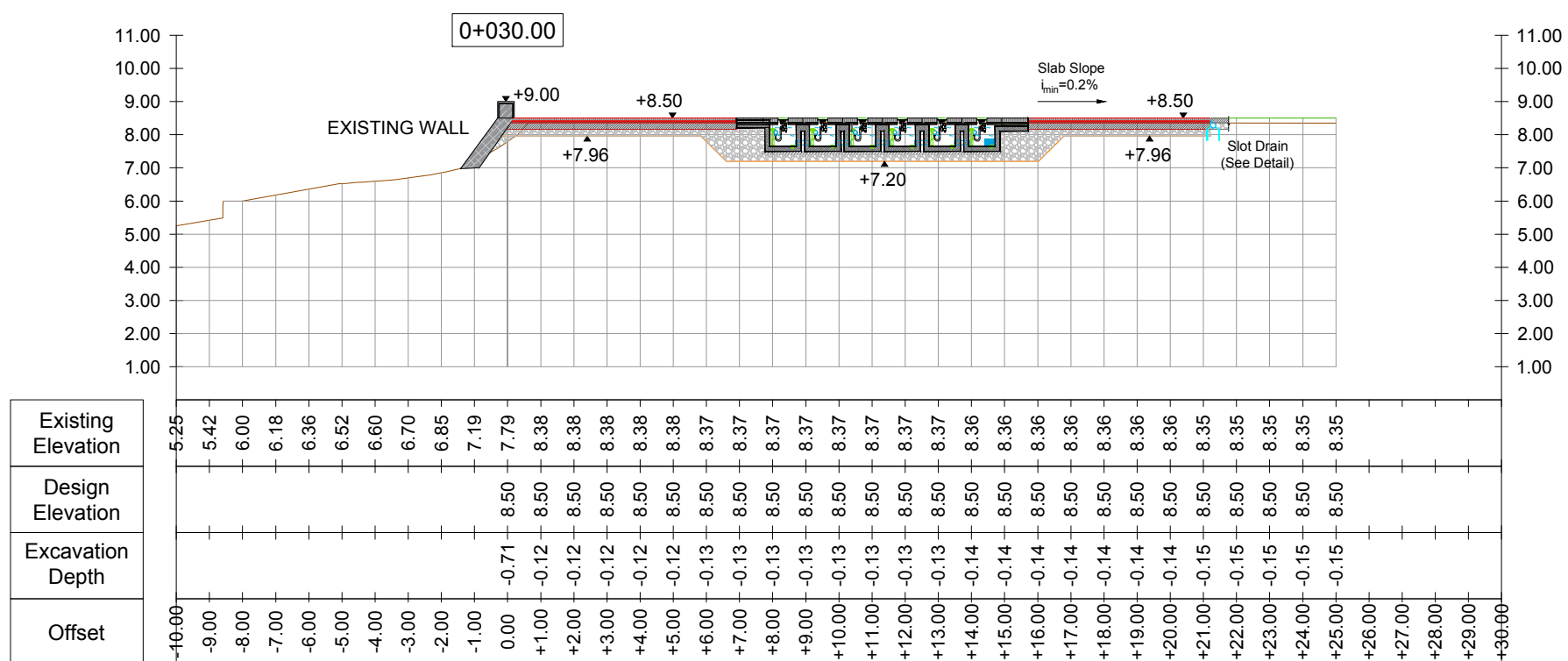
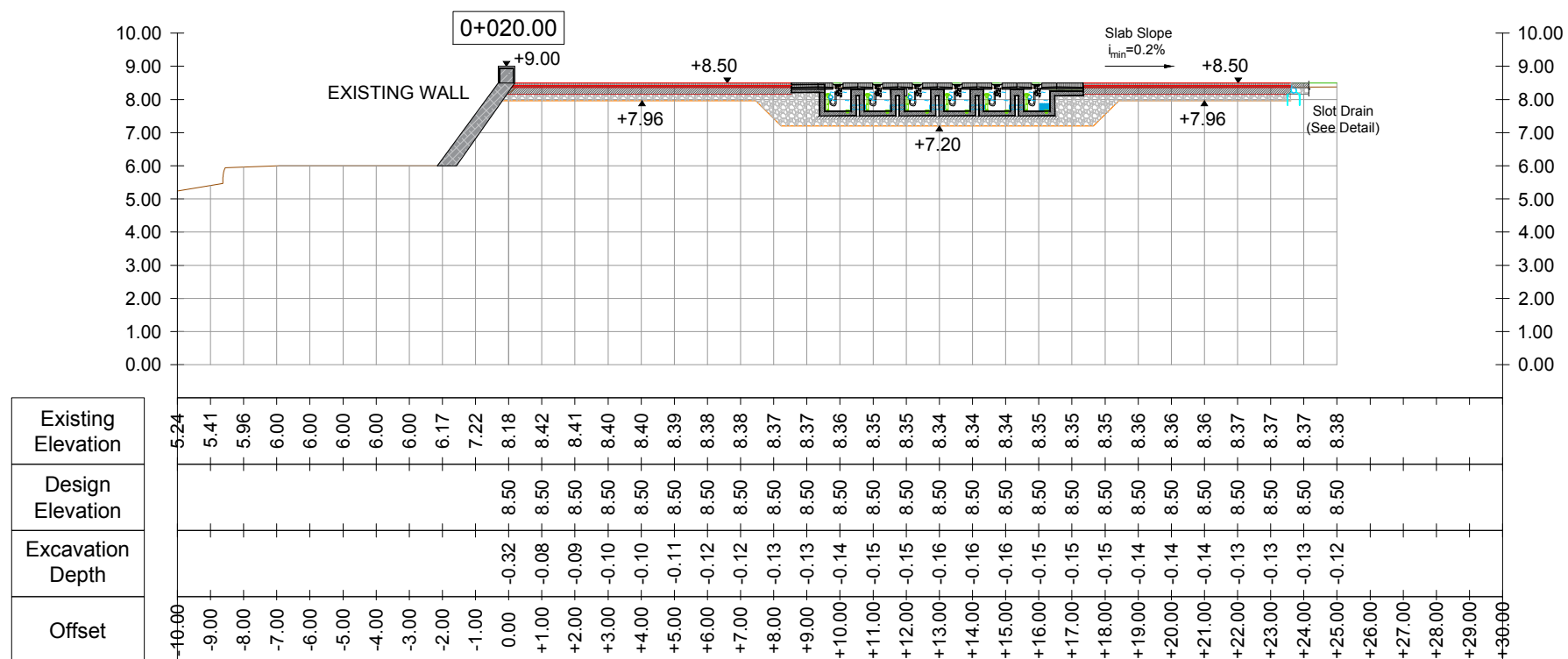

PROGRESSIVE VOLUMES TABLE										
CIVIL WORKS	Excavation	Gravel Fill	Crushed Stone Fill	Granite	Mortar	Concrete C 35 / 45 - Blocks	Concrete C 35 / 45 - Slab	Sheetpile	Lean Concrete	Concrete Piles
UNIT	m ³	m ³	m ³	m ²	m ³	m ³	m ³	m ²	m ³	m ³
ST : 0+020	525.15	60.55	0.00	249.00	14.94	0.00	36.19	0.00	4.70	0.00
ST : 0+030	903.69	66.60	0.00	221.90	13.31	0.00	23.16	0.00	9.40	0.00

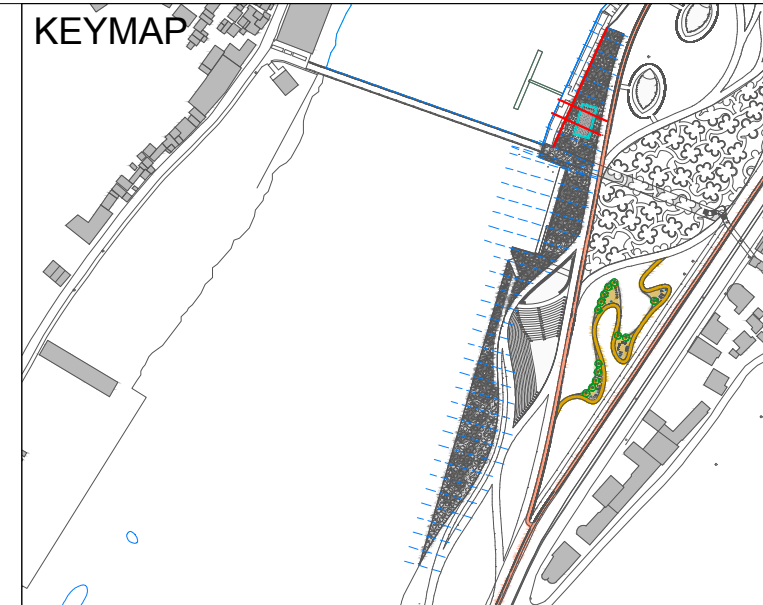

LEGEND AND NOTES

LEGEND	
SYMBOL	DESCRIPTION
	Existing Stone Wall
	Gravel Fill
	Sheet Piling (See Detail and Longitudinal Profile)
	Reinforced Concrete
	Lean Concrete
	Granite Surface
	Concrete Slab or Surface
	Mortar Bed
	Cladding (3 or 5cm, See Structural Detail)
	Project Area Proposed New Ground (After Leveling)
	Existing Ground Level
	Proposed Excavation Line
	Dilatation Joint (See DD-A17)

NOTES :

- All coordinates are in UTM WGS84 34N
- All dimensions are in meters, otherwise there will be a note.

Beware : Project line at X.XX represents the surface of granite layer
 Fine picked granite cobblestone black and white 8cm
 Mortar joint 1cm
 Mortar Bed 5cm
 Concrete Slab C25/30 t=20cm
 Gravel Layer t=20cm

CLIENT:
 ALBANIAN DEVELOPMENT FUND
 Contact person: Erni Dautaj (Menaxhere Kontrates)
 Pr. "Sami Frasheri", Nr. 10, Tirana, Albania
 Phone / Fax: 00355 4 234 885
 E-mail: edautaj@albanianadf.org

CASANOVA+HERNANDEZ ARCHITECTS
 NIPT L82016014E
 Contact person: Mr. Jesus Hernandez
 Ibrahim Rugova, Pallati Klensi, Shkalla 4, Kati 1, Ap. 2, Yzberisht, Tiranë 1051, Albania
 Tel.: +355 48 272 528
 Mobile: +355 68 2020 335
 E-mail: contact@casanova-hernandez.com

SRP Albanian Engineering s.h.p.k.
 NIUS L81728013G
 Contact person: Blerim Kurti
 Rruga Tom Piazha, Pallati Klensi, Shkalla 4, Kati 1, Ap. 2, Yzberisht, Tiranë 1051, Albania
 Tel.: +355 48 272 528
 Mobile: +355 68 2020 335
 E-mail: blerim.kurti@srp-consult.de

SRP Schneider & Partner, Ingenieur-Consult GmbH
 Augustaanlage 50, D-68165 Mannheim, Germany
 Handelsregister-Nr.: HRB 2082 Coburg
 Contact person: Frank Ehrlicher, Director International Division SRP
 Tel.: +49 / 621 400 482 - 11
 Mobile: +49 / 170 916 25 74
 E-mail: frank.ehrlicher@srp-consult.de

DD-C-CS-F-02		Fountain Cross Sections - Stations 0+020-0+030	
Drawing number	Description		
Detailed Design	420 x 297 mm	1:200	31-08-2022
Phase	Format	Scale	Date
L077	Master Plan of Interventions at the Entrance of Shkodra		
Project number	Project name		
casanova+hernandez architects			
SRP Schneider & Partner, Ingenieur-Consult GmbH			
SRP Albanian Engineering sh.p.k.			

CROSS SECTIONS SCALE H 1:200 V 1:200

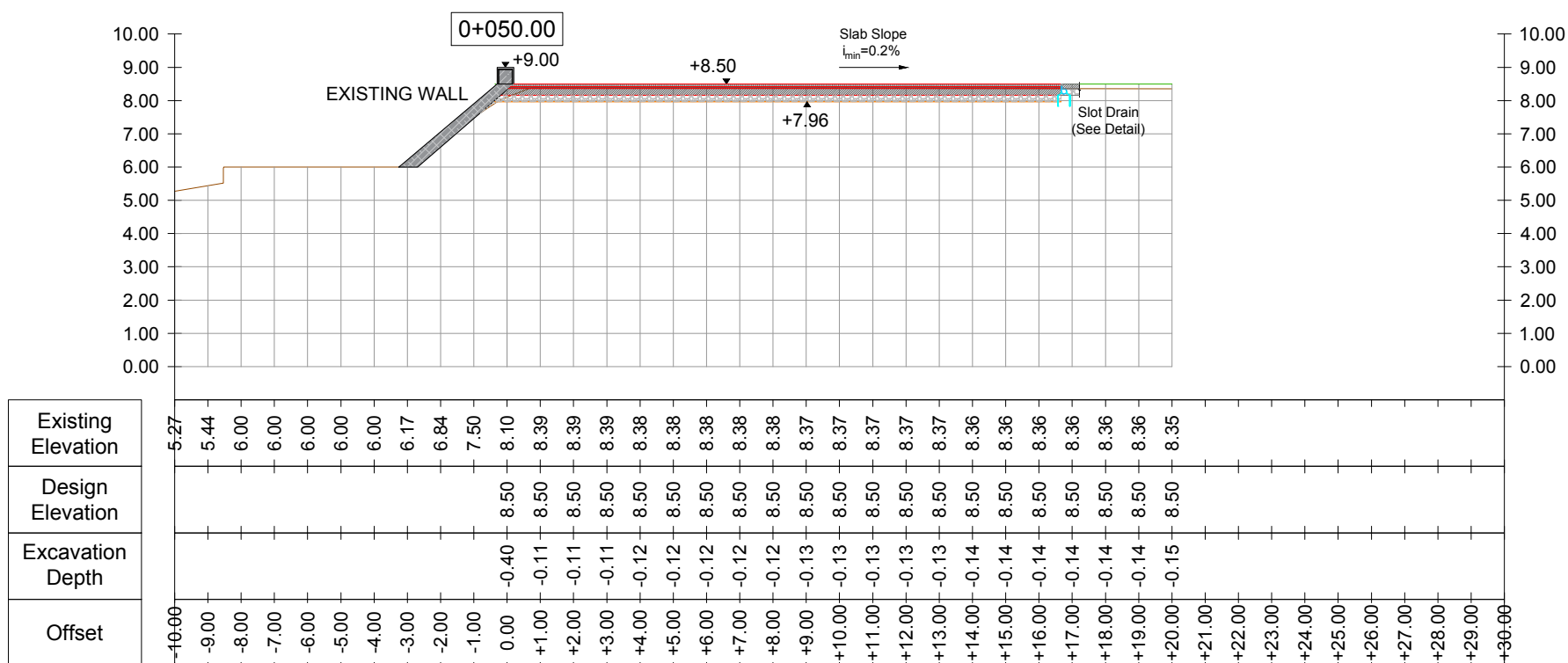
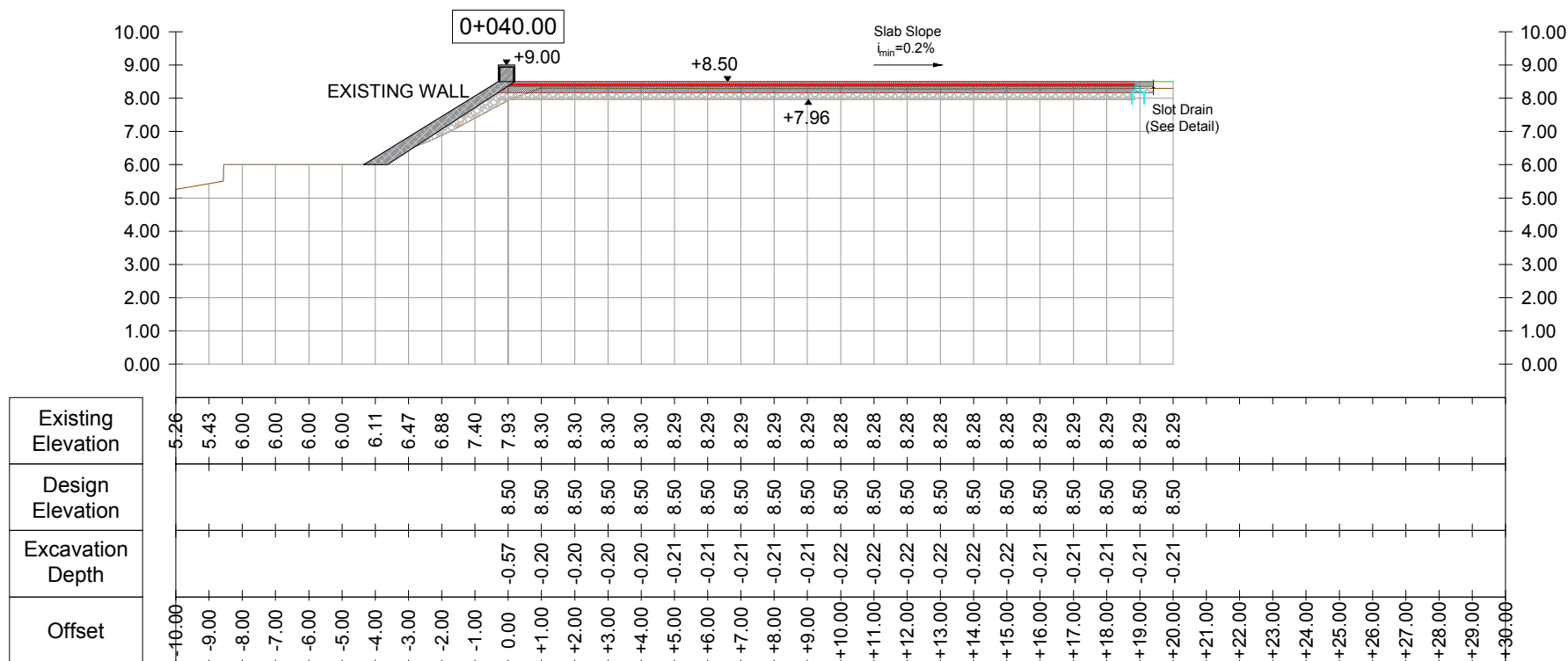

PROGRESSIVE VOLUMES TABLE										
CIVIL WORKS	Excavation	Gravel Fill	Crushed Stone Fill	Granite	Mortar	Concrete C 35 / 45 - Blocks	Concrete C 35 / 45 - Slab	Sheetpile	Lean Concrete	Concrete Piles
UNIT	m ³	m ³	m ³	m ²	m ³	m ³	m ³	m ²	m ³	m ³
ST : 0+040	467.54	51.00	0.00	200.10	12.01	0.00	29.56	0.00	4.70	0.00
ST : 0+050	35.40	34.65	0.00	180.75	10.85	0.00	36.15	0.00	0.00	0.00

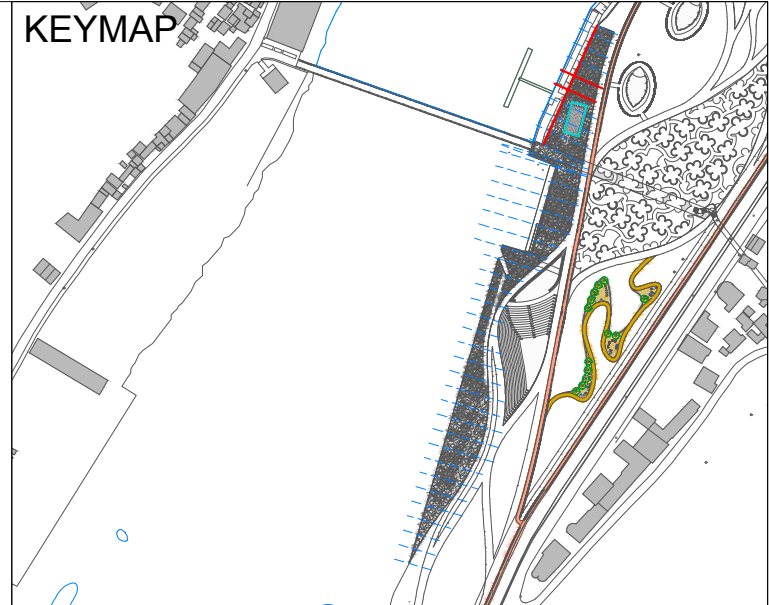

LEGEND AND NOTES

LEGEND	
SYMBOL	DESCRIPTION
	Existing Stone Wall
	Gravel Fill
	Sheet Piling (See Detail and Longitudinal Profile)
	Reinforced Concrete
	Lean Concrete
	Granite Surface
	Concrete Slab or Surface
	Mortar Bed
	Cladding (3 or 5cm, See Structural Detail)
	Project Area Proposed New Ground (After Leveling)
	Existing Ground Level
	Proposed Excavation Line
	Dilatation Joint (See DD-A17)

- NOTES :**
- All coordinates are in UTM WGS84 34N
 - All dimensions are in meters, otherwise there will be a note.
- Beware : Project line at X.XX represents the surface of granite layer
 Fine picked granite cobblestone black and white 8cm
 Mortar joint 1cm
 Mortar Bed 5cm
 Concrete Slab C25/30 t=20cm
 Gravel Layer t=20cm

CLIENT:
 ALBANIAN DEVELOPMENT FUND
 Contact person: Erni Dautaj (Menaxhere Kontrates)
 Pr. "Sami Frasher", Nr. 10, Tirana, Albania
 Phone / Fax: 00355 4 234 885
 E-mail: edautaj@albaniandf.org

CASANOVA+HERNANDEZ ARCHITECTS
 NIPT L82016014E
 Contact person: Mr. Jesus Hernandez
 Ibrahim Rugova, Pallati Klensi, Shkalla 4, Kati 1, Ap. 2, Yzberisht, Tiranë 1051, Albania
 Tel.: +355 48 272 528
 Mobile: +355 68 2020 335
 E-mail: contact@casanova-hernandez.com

SRP Albanian Engineering s.h.p.k.
 NIUS L81728013G
 Contact person: Blerim Kurti
 Rruga Tom Piazha, Pallati Klensi, Shkalla 4, Kati 1, Ap. 2, Yzberisht, Tiranë 1051, Albania
 Tel.: +355 48 272 528
 Mobile: +355 68 2020 335
 E-mail: blerim.kurti@srp-consult.de

SRP Schneider & Partner, Ingenieur-Consult GmbH
 Augustaanlage 50, D-68165 Mannheim, Germany
 Handelsregister-Nr.: HRB 2082 Coburg
 Contact person: Frank Ehrlicher, Director International Division SRP
 Tel.: +49 / 621 400 482 - 11
 Mobile: +49 / 170 916 25 74
 E-mail: frank.ehrlicher@srp-consult.de

DD-C-CS-F-03		Fountain Cross Sections - Stations 0+040-0+050	
Drawing number	Description		
Detailed Design	420 x 297 mm	1:200	31-08-2022
Phase	Format	Scale	Date
L077	Master Plan of Interventions at the Entrance of Shkodra		
Project number	Project name		
casanova+hernandez architects		Lombarikade 24A 3011 AH Rotterdam T +31 (0)10 240 0033 F +31 (0)10 240 9229 contact@casanova-hernandez.com	
SRP Schneider & Partner, Ingenieur-Consult GmbH		Lombarikade 24A 3011 AH Rotterdam T +31 (0)10 240 0033 F +31 (0)10 240 9229 contact@casanova-hernandez.com	
SRP Albanian Engineering sh.p.k.		Lombarikade 24A 3011 AH Rotterdam T +31 (0)10 240 0033 F +31 (0)10 240 9229 contact@casanova-hernandez.com	

CROSS SECTIONS SCALE H 1:200 V 1:200

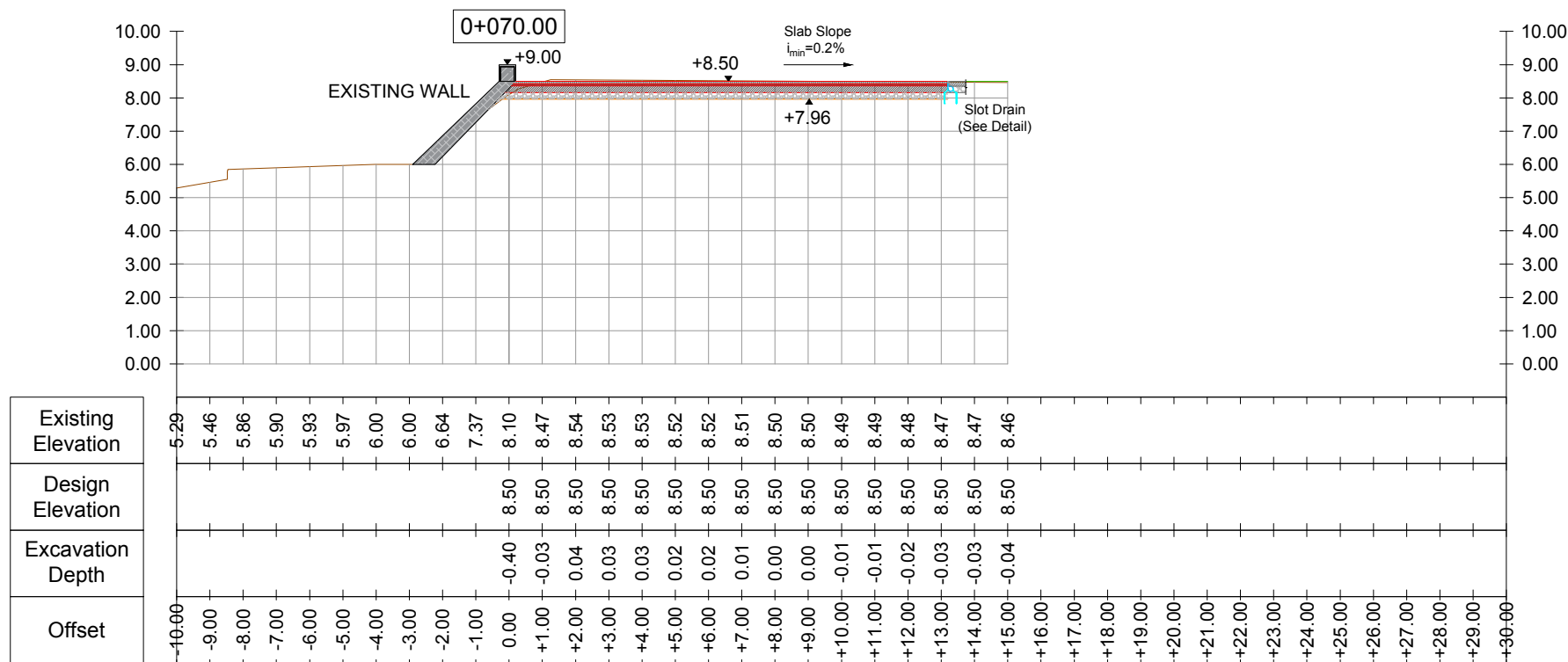
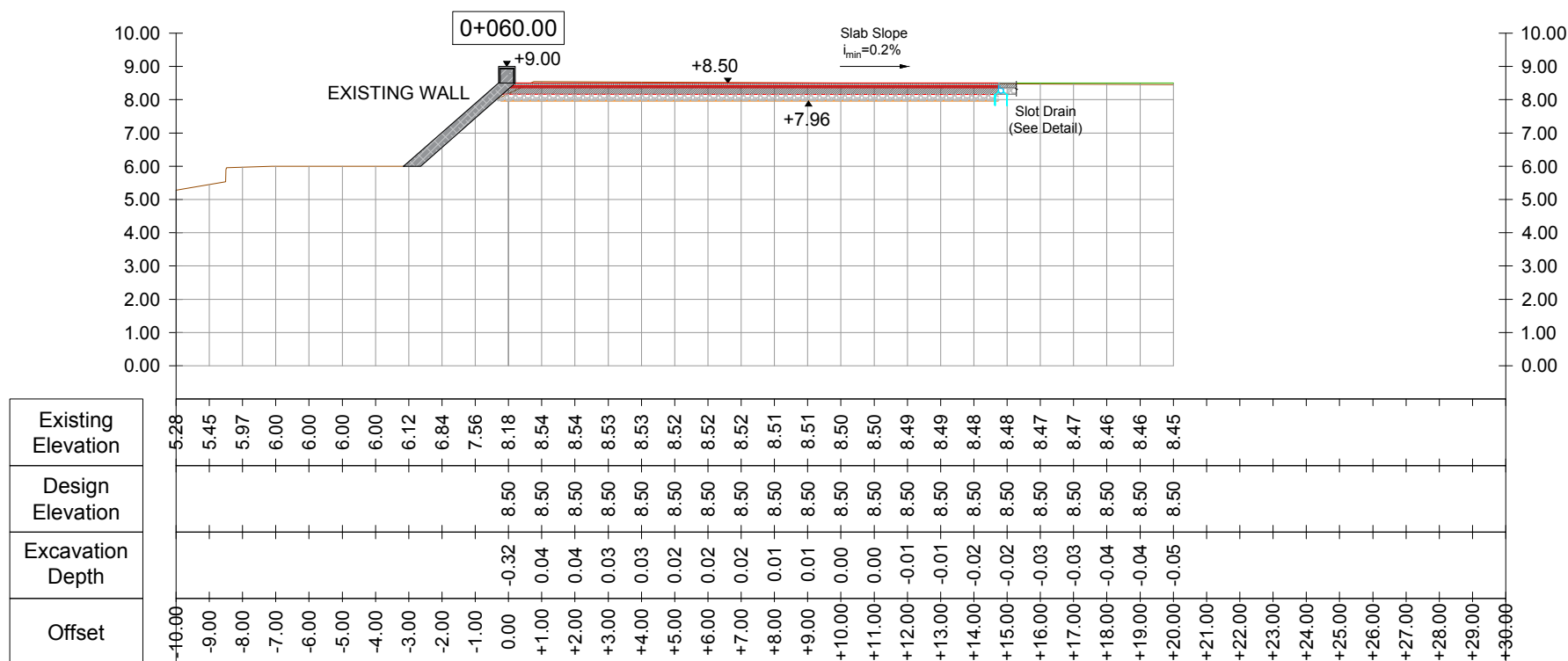

PROGRESSIVE VOLUMES TABLE										
CIVIL WORKS	Excavation	Gravel Fill	Crushed Stone Fill	Granite	Mortar	Concrete C 35 / 45 - Blocks	Concrete C 35 / 45 - Slab	Sheetpile	Lean Concrete	Concrete Piles
UNIT	m ³	m ³	m ³	m ²	m ³	m ³	m ³	m ²	m ³	m ³
ST : 0+060	31.40	30.50	0.00	158.70	9.52	0.00	31.74	0.00	0.00	0.00
ST : 0+070	28.00	27.20	0.00	141.16	8.47	0.00	28.23	0.00	0.00	0.00

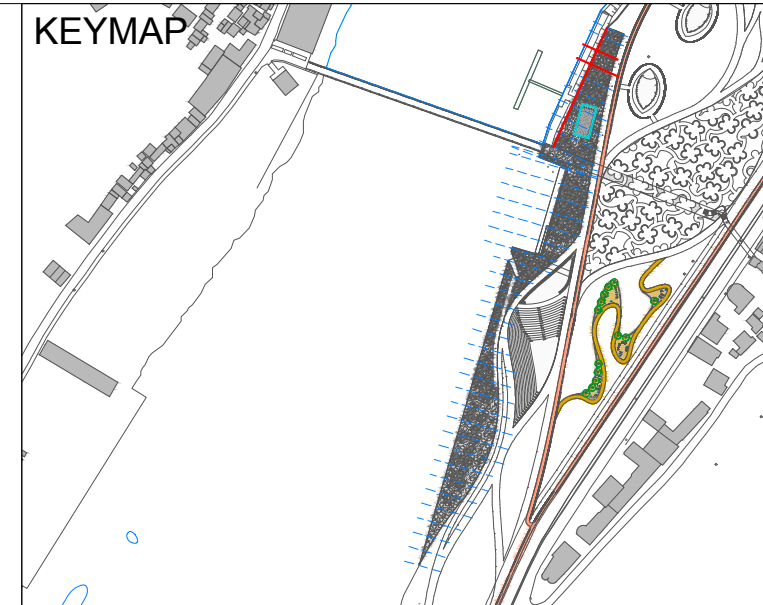

LEGEND AND NOTES

LEGEND	
SYMBOL	DESCRIPTION
	Existing Stone Wall
	Gravel Fill
	Sheet Piling (See Detail and Longitudinal Profile)
	Reinforced Concrete
	Lean Concrete
	Granite Surface
	Concrete Slab or Surface
	Mortar Bed
	Cladding (3 or 5cm, See Structural Detail)
	Project Area Proposed New Ground (After Leveling)
	Existing Ground Level
	Proposed Excavation Line
	Dilatation Joint (See DD-A17)

NOTES :

- All coordinates are in UTM WGS84 34N
- All dimensions are in meters, otherwise there will be a note.

Beware : Project line at X.XX represents the surface of granite layer
 Fine picked granite cobblestone black and white 8cm
 Mortar joint 1cm
 Mortar Bed 5cm
 Concrete Slab C25/30 t=20cm
 Gravel Layer t=20cm

CLIENT:
 ALBANIAN DEVELOPMENT FUND
 Contact person: Erni Dautaj (Menaxhere Kontrates)
 Pr. "Sami Frasher", Nr. 10, Tirana, Albania
 Phone / Fax: 00355 4 234 885
 E-mail: edautaj@albaniandf.org

CASANOVA+HERNANDEZ ARCHITECTS
 NIPT L82016014E
 Contact person: Mr. Jesus Hernandez
 Ibrahim Rugova, Pallati Klensi, Shkalla 4, Kati 1, Ap. 2, Yzberisht, Tiranë 1051, Albania
 Tel.: +355 48 272 528
 Mobile: +355 68 2020 335
 E-mail: contact@casanova-hernandez.com

SRP Albanian Engineering s.h.p.k.
 NIUS L81728013G
 Contact person: Blerim Kurti
 Rruga Tom Plazha, Pallati Klensi, Shkalla 4, Kati 1, Ap. 2, Yzberisht, Tiranë 1051, Albania
 Tel.: +355 48 272 528
 Mobile: +355 68 2020 335
 E-mail: blerim.kurti@srp-consult.de

SRP Schneider & Partner, Ingenieur-Consult GmbH
 Augustaanlage 50, D-68165 Mannheim, Germany
 Handelsregister-Nr.: HRB 2082 Coburg
 Contact person: Frank Ehrlicher, Director International Division SRP
 Tel.: +49 / 621 400 482 - 11
 Mobile: +49 / 170 916 25 74
 E-mail: frank.ehrlicher@srp-consult.de

DD-C-CS-F-04		Fountain Cross Sections - Stations 0+060-0+070	
Drawing number	Description		
Detailed Design	420 x 297 mm	1:200	31-08-2022
Phase	Format	Scale	Date
L077	Master Plan of Interventions at the Entrance of Shkodra		
Project number	Project name		
casanova+hernandez architects			
SRP Schneider & Partner, Ingenieur-Consult GmbH			
SRP Albanian Engineering sh.p.k.			

CROSS SECTIONS SCALE H 1:200 V 1:200

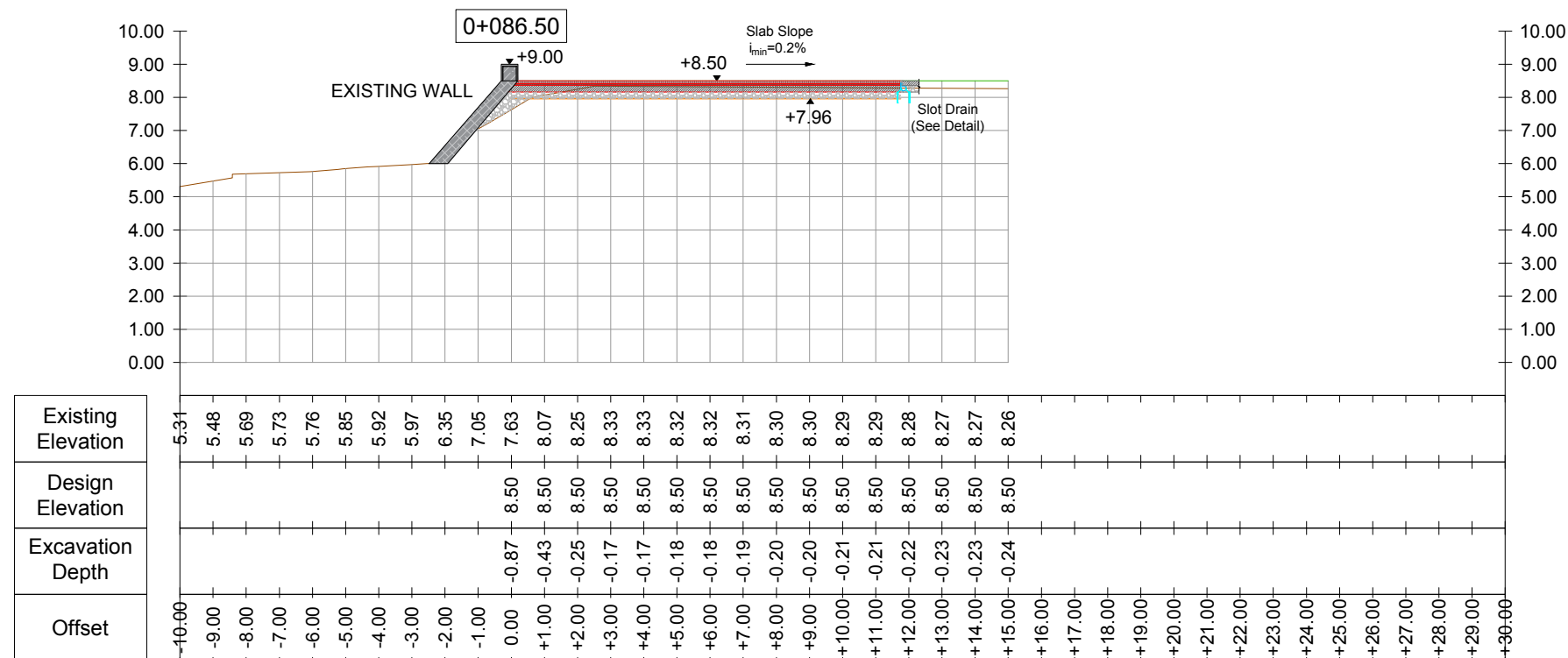
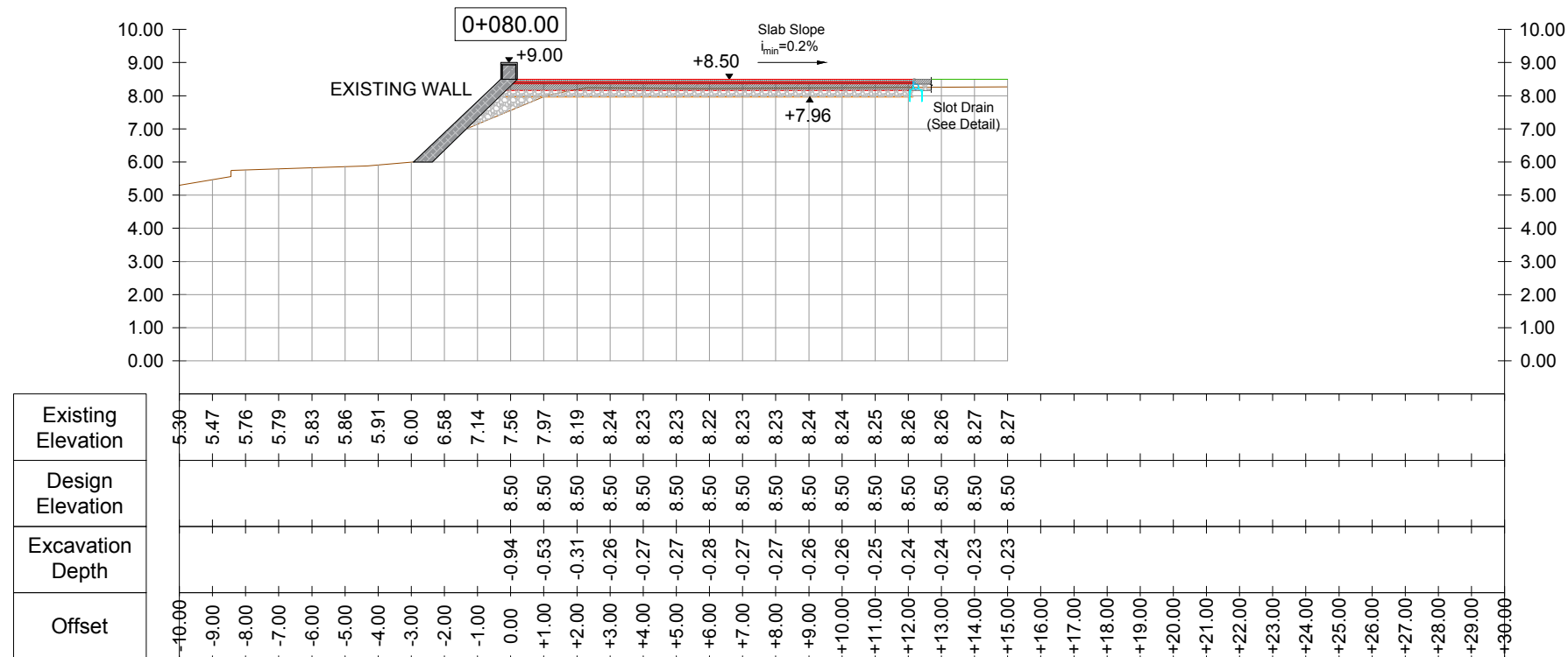

PROGRESSIVE VOLUMES TABLE										
CIVIL WORKS	Excavation	Gravel Fill	Crushed Stone Fill	Granite	Mortar	Concrete C 35 / 45 - Blocks	Concrete C 35 / 45 - Slab	Sheetpile	Lean Concrete	Concrete Piles
UNIT	m ³	m ³	m ³	m ²	m ³	m ³	m ³	m ²	m ³	m ³
ST : 0+080	25.40	24.50	0.00	129.02	7.74	0.00	25.80	0.00	0.00	0.00
ST : 0+086.5	15.60	15.47	0.00	81.08	4.86	0.00	16.22	0.00	0.00	0.00

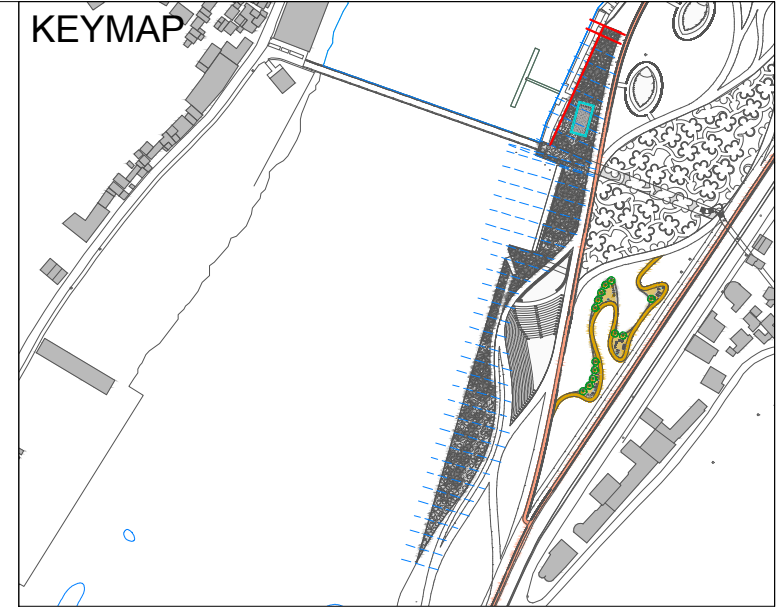

LEGEND AND NOTES

LEGEND	
SYMBOL	DESCRIPTION
	Existing Stone Wall
	Gravel Fill
	Sheet Piling (See Detail and Longitudinal Profile)
	Reinforced Concrete
	Lean Concrete
	Granite Surface
	Concrete Slab or Surface
	Mortar Bed
	Cladding (3 or 5cm, See Structural Detail)
	Project Area Proposed New Ground (After Leveling)
	Existing Ground Level
	Proposed Excavation Line
	Dilatation Joint (See DD-A17)

- NOTES :**
- All coordinates are in UTM WGS84 34N
 - All dimensions are in meters, otherwise there will be a note.
- Beware : Project line at X.XX represents the surface of granite layer
 Fine picked granite cobblestone black and white 8cm
 Mortar joint 1cm
 Mortar Bed 5cm
 Concrete Slab C25/30 t=20cm
 Gravel Layer t=20cm

CLIENT:
 ALBANIAN DEVELOPMENT FUND
 Contact person: Erni Dautaj (Menaxhere Kontrates)
 Pr. "Sami Frasher", Nr. 10, Tirana, Albania
 Phone / Fax: 00355 4 234 885
 E-mail: edautaj@albaniandf.org

CASANOVA+HERNANDEZ ARCHITECTS
 NIPT L82016014E
 Contact person: Mr. Jesus Hernandez
 Ibrahim Rugova, Pallati Klensi, Shkalla 4, Kati 1, Ap. 2, Yzberisht, Tiranë 1051, Albania
 Tel.: +355 48 272 528
 Mobile: +355 68 2020 335
 E-mail: contact@casanova-hernandez.com

SRP Albanian Engineering s.h.p.k.
 NIUS L81728013G
 Contact person: Blerim Kurti
 Rruga Tomi Piezha, Pallati Klensi, Shkalla 4, Kati 1, Ap. 2, Yzberisht, Tiranë 1051, Albania
 Tel.: +355 48 272 528
 Mobile: +355 68 2020 335
 E-mail: blerim.kurti@srp-consult.de

SRP Schneider & Partner, Ingenieur-Consult GmbH
 Augustaanlage 50, D-68165 Mannheim, Germany
 Handelsregister-Nr.: HRB 2082 Coburg
 Contact person: Frank Ehrlicher, Director International Division SRP
 Tel.: +49 / 621 400 482 - 11
 Mobile: +49 / 170 916 25 74
 E-mail: frank.ehrlicher@srp-consult.de

DD-C-CS-F-05		Fountain Cross Sections - Stations 0+080-0+086.5	
Drawing number	Description		
Detailed Design	420 x 297 mm	1:200	31-08-2022
Phase	Format	Scale	Date
L077	Master Plan of Interventions at the Entrance of Shkodra		
Project number	Project name		
casanova+hernandez architects		Lombarikade 24A 3011 AH Rotterdam T +31 (0)10 240 0033	
SRP Schneider & Partner, Ingenieur-Consult GmbH		F +31 (0)10 240 9229	
SRP Albanian Engineering sh.p.k.		contact@casanova-hernandez.com	

CROSS SECTIONS SCALE H 1:200 V 1:200

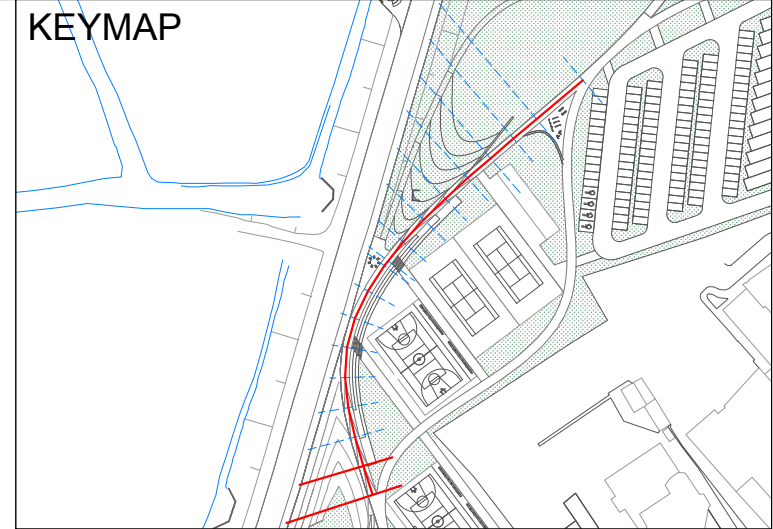
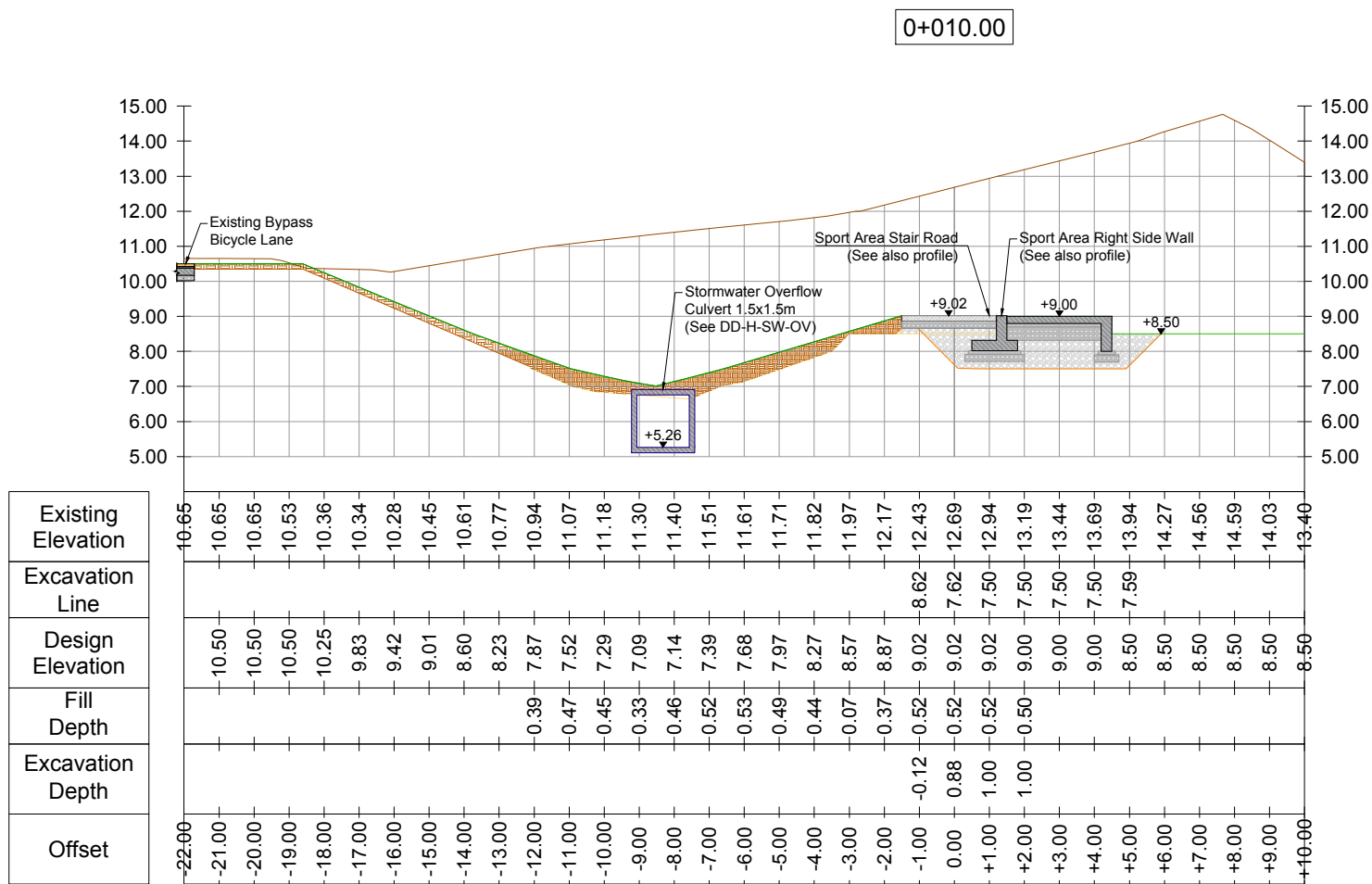
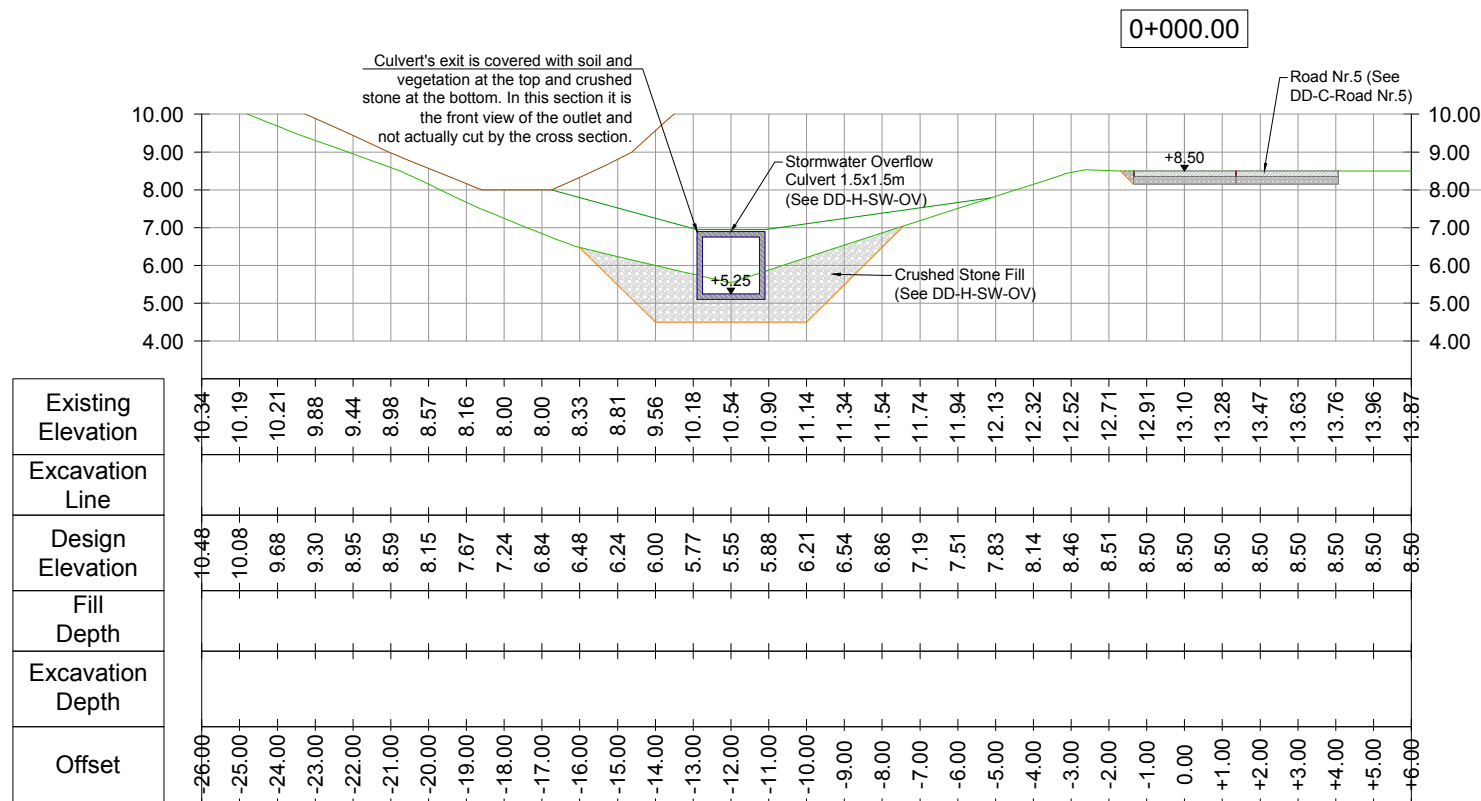

LEGEND

SYMBOL	DESCRIPTION
	Gravel Fill
	Concrete Road
	Reinforced Concrete
	Lean Concrete
	Ecogrid Layer for Stairs
	Natural Ground / Earthfill
	Grass Surface
	Proposed Stormwater Culvert
	Project Area Proposed New Ground (After Leveling)
	Existing Ground Level
	Proposed Excavated Ground Line (Phase I)
	Excavation Line (for Stairs or Walls)
	Dilatation Joint (See DD-A17)

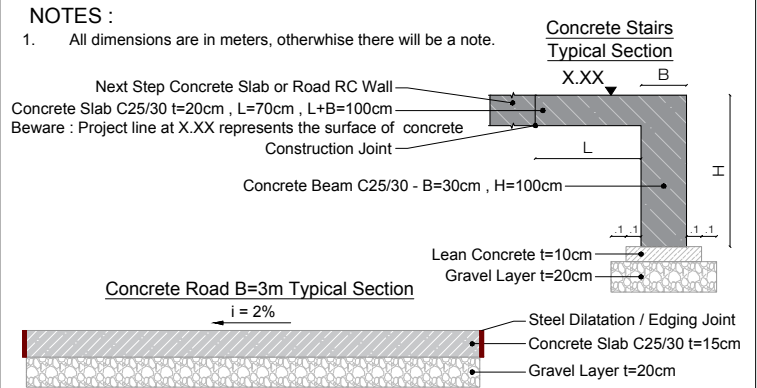

CLIENT:
ALBANIAN DEVELOPMENT FUND
Contact person: Erni Dautaj (Menaxhere Kontrates)
Pr. "Sami Frasher", Nr. 10, Tirana, Albania
Phone / Fax: 00355 4 234 885
E-mail: edautaj@albanianfund.org

CASANOVA+HERNANDEZ ARCHITECTS
NIPT L82016014E
Contact person: Mr. Jesus Hernandez
Ibrahim Rugova, Pallat 17, H3, Apt. 12, Tirana
Mobile: +31 (0)10 2409333
E-mail: contact@casanova-hernandez.com

SRP Albanian Engineering s.h.p.k.
NIUS L81728013G
Contact person: Blerim Kurti
Rruga Tom Piezha, Pallati Klensi, Shkalla 4, Kati 1, Ap. 2, Yzberisht, Tiranë 1051, Albania
Tel.: +355 48 272 528
Mobile: +355 68 2020 335
E-mail: blerim.kurti@srp-consult.de

SRP Schneider & Partner, Ingenieur-Consult GmbH
Augustaanlage 50, D-68165 Mannheim, Germany
Handelsregister-Nr.: HRB 2082 Coburg
Contact person: Frank Ehrlicher, Director International Division SRP
Tel.: +49 / 621 400 482 - 111
Mobile: +49 / 170 916 25 74
E-mail: frank.ehrlicher@srp-consult.de

DD-C-CS-SAS-01		Sport Area Stairs Sections - Stations 0+000-0+010	
Drawing number	Description		
Detailed Design	420 x 297 mm	1:200	10-10-2022
Phase	Format	Scale	Date
L077		Master Plan of Interventions at the Entrance of Shkodra	
Project number	Project name		
casanova+hernandez architects			
SRP Schneider & Partner, Ingenieur-Consult GmbH			
SRP Albanian Engineering sh.p.k.			

PROGRESSIVE VOLUMES TABLE

CIVIL WORKS	Excavation	Gravel Fill	Crushed Stone Fill	Concrete C 25 / 30 - Beam	Concrete C 25 / 30 - Slab	Concrete C 25 / 30 - Road	Gravel Layer 20cm - Road	Ecogrid	Lean Concrete
UNIT	m ³	m ³	m ³	m ³	m ³	m ³	m ³	m ²	m ³
ST : 0+000	1.05	0.00	5.00	0.00	0.00	0.60	0.45	0.00	0.00
ST : 0+010	9.24	7.94	0.00	0.90	0.00	4.05	5.40	0.00	0.32

CROSS SECTIONS SCALE H 1:200 V 1:200

0+020.00

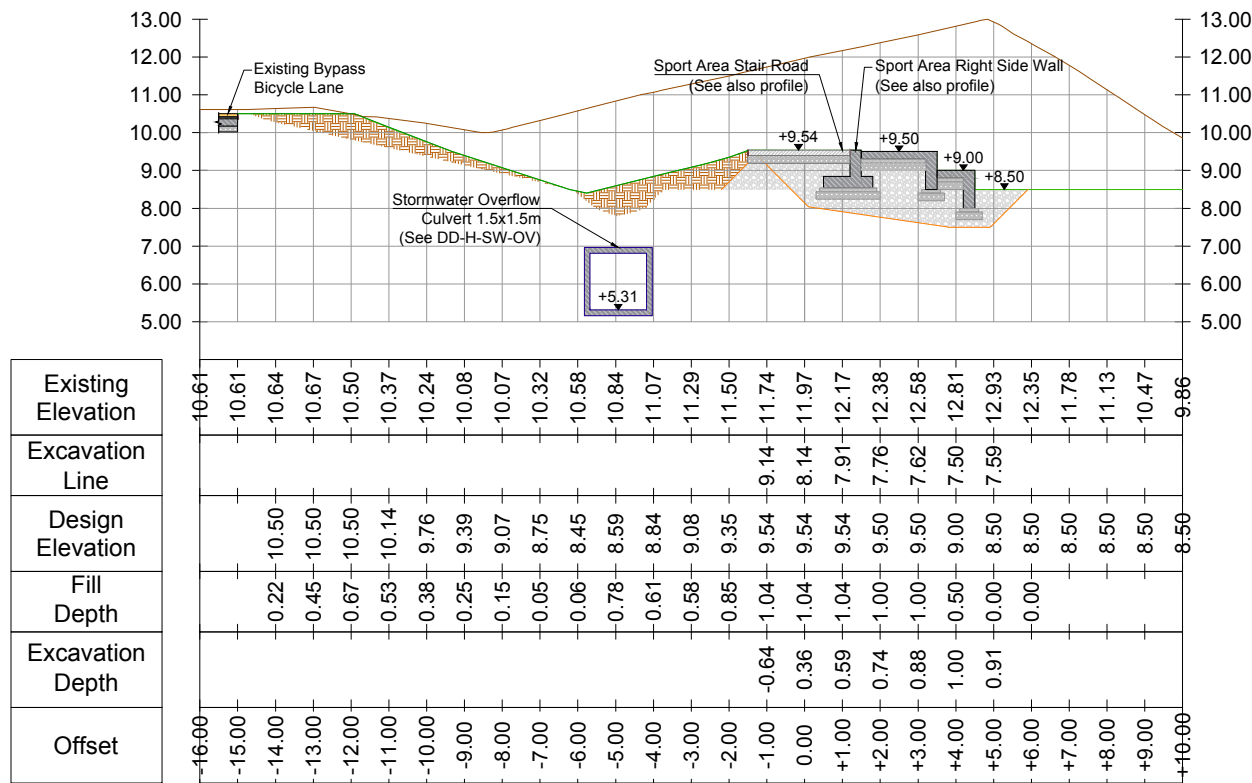

0+030.00

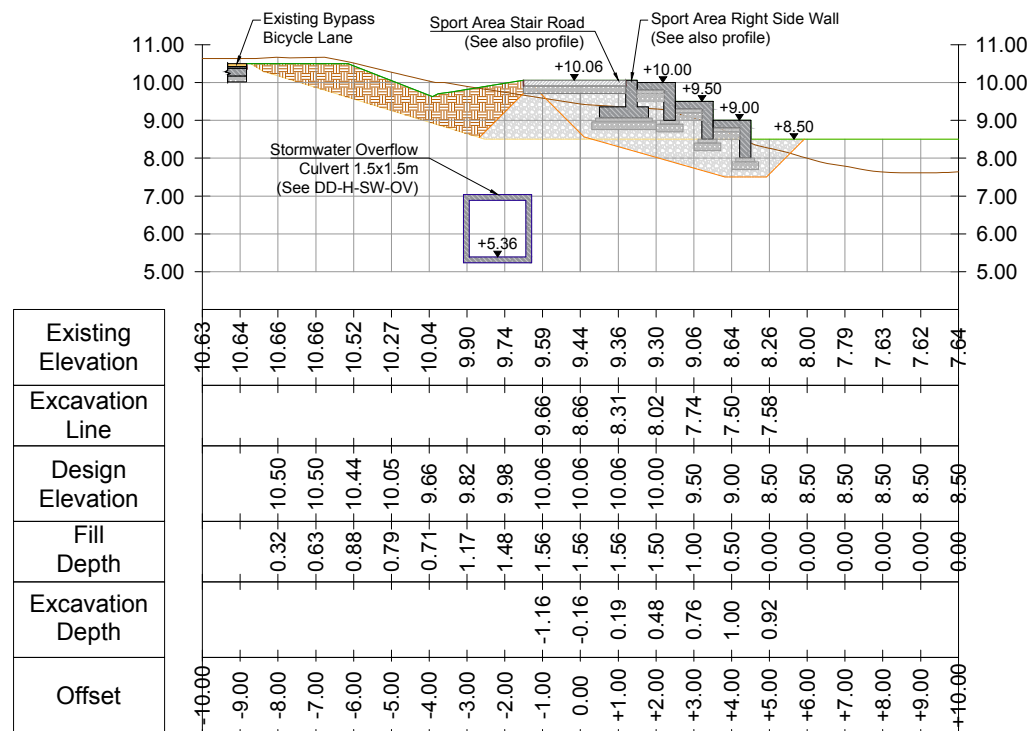

PROGRESSIVE VOLUMES TABLE

CIVIL WORKS	Excavation	Gravel Fill	Crushed Stone Fill	Concrete C 25 / 30 - Beam	Concrete C 25 / 30 - Slab	Concrete C 25 / 30 - Road	Gravel Layer 20cm - Road	Ecogrid	Lean Concrete
UNIT	m ³	m ³	m ³	m ³	m ³	m ³	m ³	m ²	m ³
ST : 0+020	50.90	48.76	0.00	3.30	4.85	4.05	5.40	0.00	3.12
ST : 0+030	38.80	66.10	0.00	3.00	4.20	4.05	5.40	0.00	3.30

KEYMAP

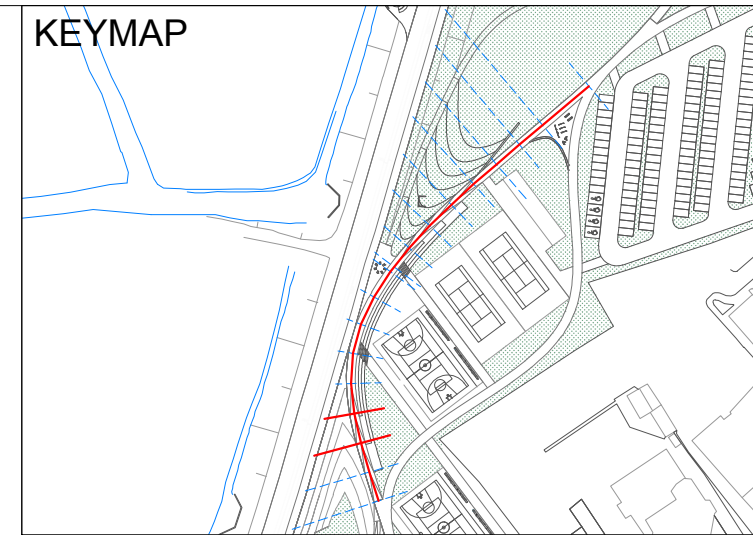

LEGEND

SYMBOL	DESCRIPTION
	Gravel Fill
	Concrete Road
	Reinforced Concrete
	Lean Concrete
	Ecogrid Layer for Stairs
	Natural Ground / Earthfill
	Grass Surface
	Proposed Stormwater Culvert
	Project Area Proposed New Ground (After Leveling)
	Existing Ground Level
	Proposed Excavated Ground Line (Phase I)
	Excavation Line (for Stairs or Walls)
	Dilatation Joint (See DD-A17)

NOTES :

- All dimensions are in meters, otherwise there will be a note.

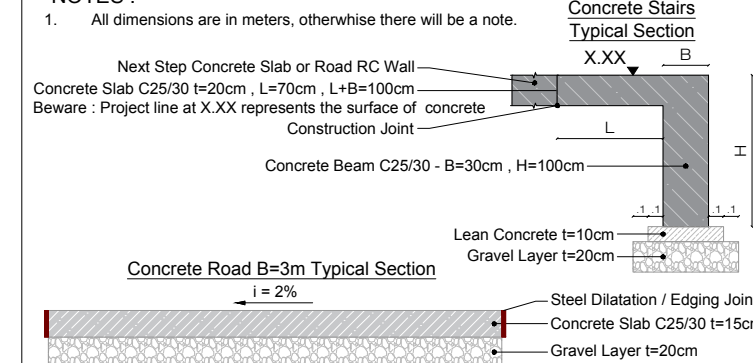

CLIENT:
 ALBANIAN DEVELOPMENT FUND
 Contact person: Erni Dautaj (Menaxhere Kontrates)
 Pr. "Sami Frasher", Nr. 10, Tirana, Albania
 Phone / Fax: 00355 4 234 885
 E-mail: edautaj@albanianandf.org

CASANOVA+HERNANDEZ ARCHITECTS
 NIPT L82016014E
 Contact person: Mr. Jesus Hernandez
 Ibrahim Rugova, Pallati 17, HS, Apt. 12, Tirana
 Mobile: +31 (0)10 2409333
 E-mail: contact@casanova-hernandez.com

SRP Albanian Engineering s.h.p.k.
 NIUS L81728013G
 Contact person: Blerim Kurti
 Rruga Tomi Piezha, Pallati Klensi, Shkalla 4, Kati 1, Ap. 2, Yzberisht, Tiranë 1051, Albania
 Tel.: +355 48 272 528
 Mobile: +355 68 2020 335
 E-mail: blerim.kurti@srp-consult.de

SRP Schneider & Partner, Ingenieur-Consult GmbH
 Augustaanlage 50, D-68165 Mannheim, Germany
 Handelsregister-Nr.: HRB 2082 Coburg
 Contact person: Frank Ehrlicher, Director International Division SRP
 Tel.: +49 / 621 400 482 - 11
 Mobile: +49 / 170 916 25 74
 E-mail: frank.ehrlicher@srp-consult.de

DD-C-CS-SAS-02 Sport Area Stairs Sections - Stations 0+020-0+030

Drawing number	Description
Detailed Design	420 x 297 mm 1:200 10-10-2022
Phase	Format Scale Date

L077 Master Plan of Interventions at the Entrance of Shkodra

Project number Project name

casanova+hernandez architects

SRP Schneider & Partner, Ingenieur-Consult GmbH

SRP Albanian Engineering sh.p.k.

Lombardstraße 24A
 30119 Hannover
 T +31 (0)10 240 9333
 F +31 (0)10 240 9229
 contact@casanova-hernandez.com

CROSS SECTIONS SCALE H 1:200 V 1:200

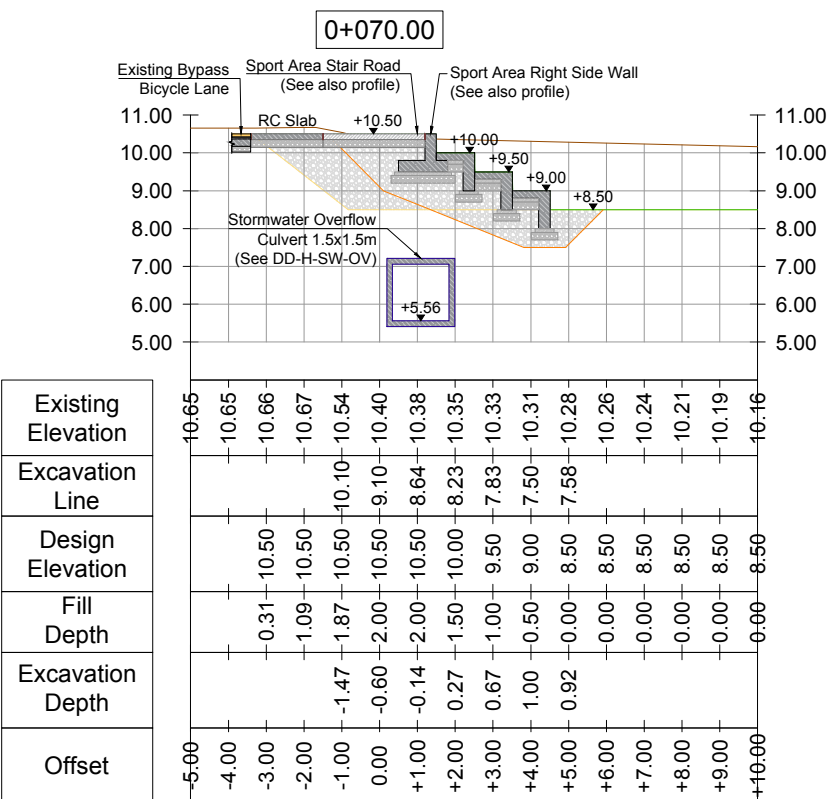
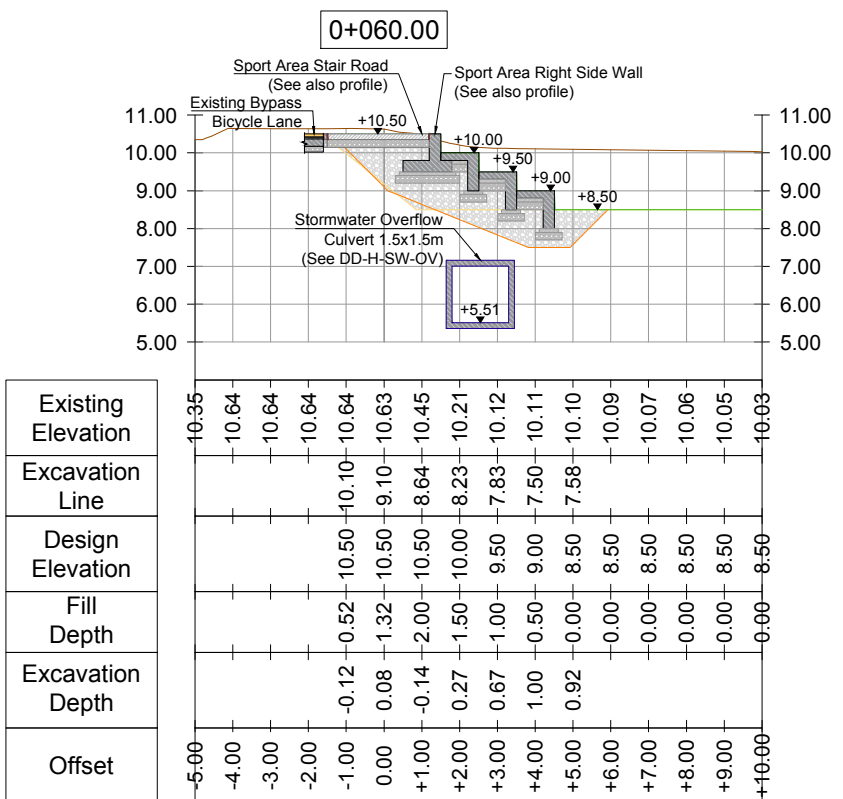
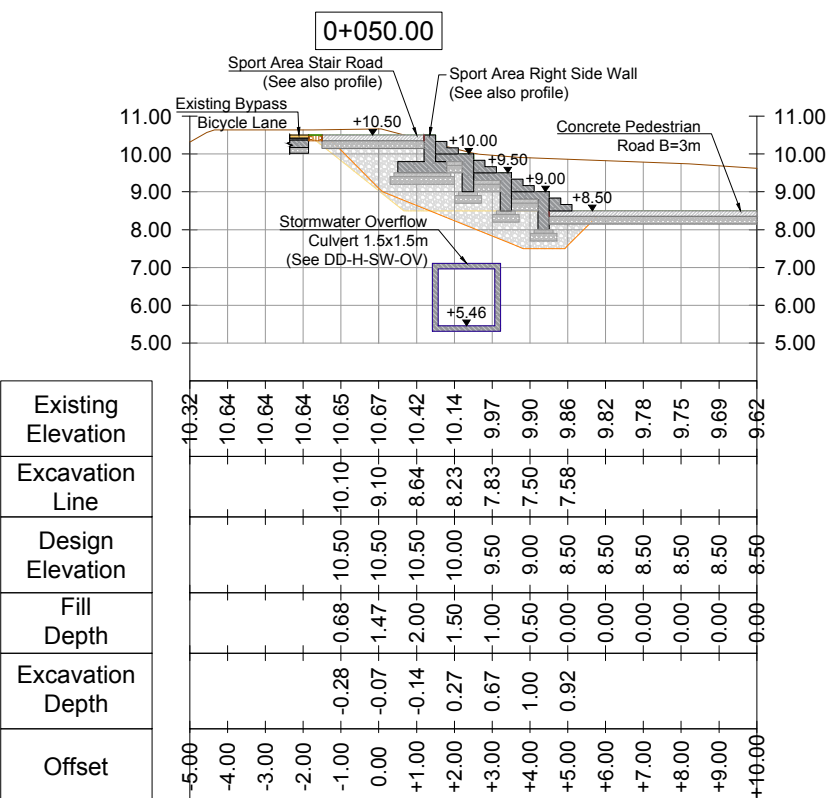
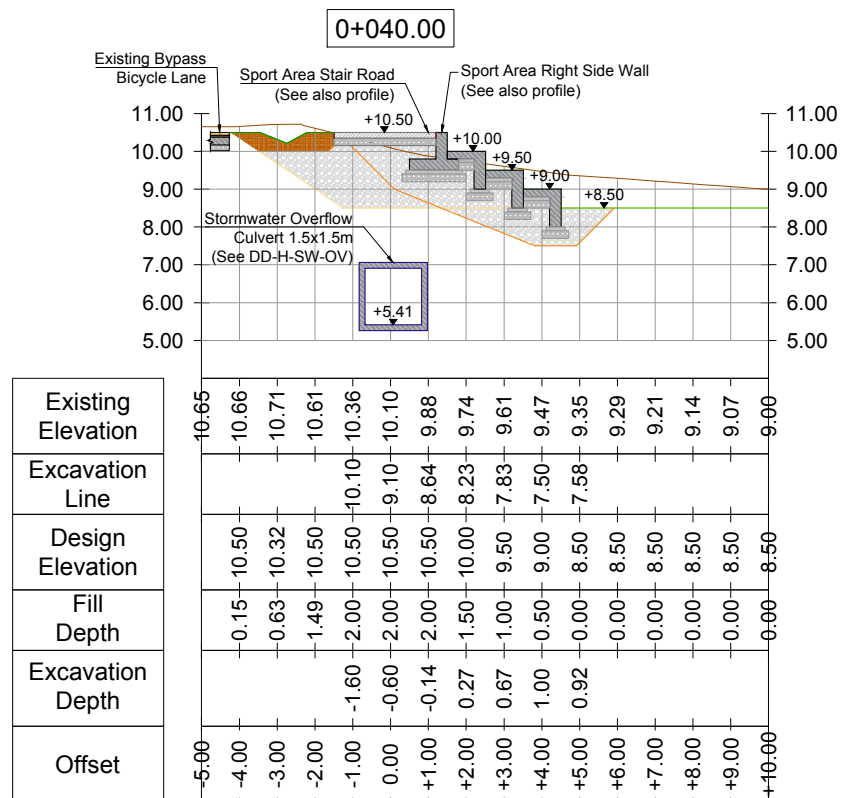
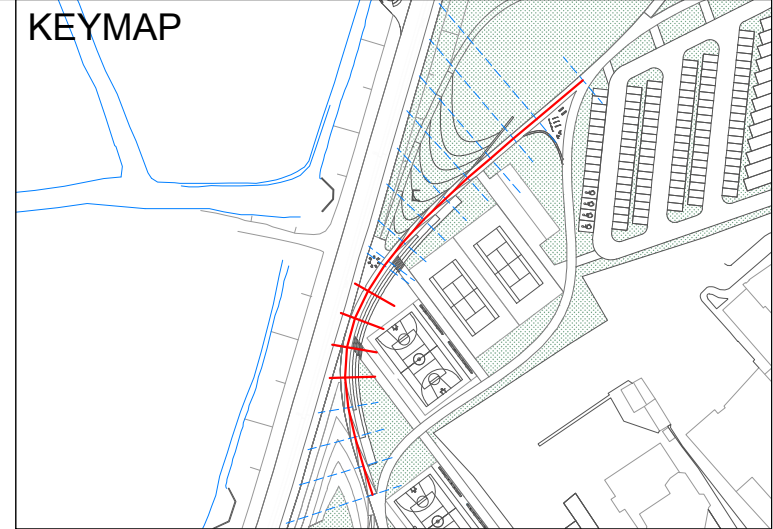

LEGEND

SYMBOL	DESCRIPTION
	Gravel Fill
	Concrete Road
	Reinforced Concrete
	Lean Concrete
	Ecogrid Layer for Stairs
	Natural Ground / Earthfill
	Grass Surface
	Proposed Stormwater Culvert
	Project Area Proposed New Ground (After Leveling)
	Existing Ground Level
	Proposed Excavated Ground Line (Phase I)
	Excavation Line (for Stairs or Walls)
	Dilatation Joint (See DD-A17)

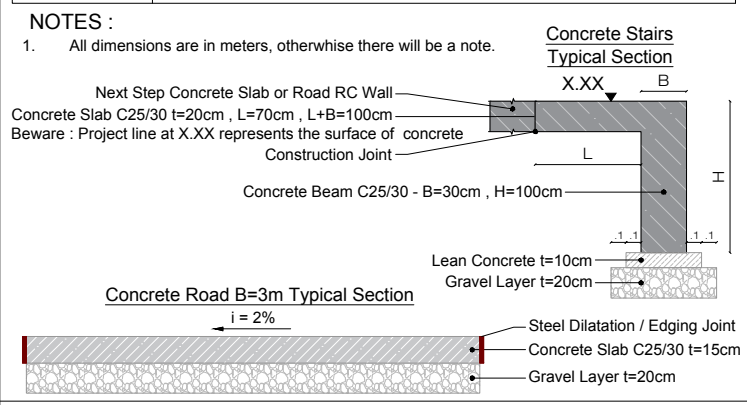

CLIENT:
 ALBANIAN DEVELOPMENT FUND
 Contact person: Erni Dautaj (Menaxhere Kontrates)
 Rr. "Sami Frasheri", Nr. 10, Tirana, Albania
 Phone / Fax: 00355 4 234 885
 E-mail: edautaj@albandanf.org

CASANOVA+HERNANDEZ ARCHITECTS
 NIPT L82016014E
 Contact person: Mr. Jesus Hernandez
 Ibrahim Rugova, Pallati 17, H3, Apt. 12, Tirana
 Mobile: +31 (0)10 2409333
 E-mail: contact@casanova-hernandez.com

SRP Albanian Engineering s.h.p.k.
 NIUS L81728013G
 Contact person: Blerim Kurti
 Rruga Tom Piazha, Pallati Klensi, Shkalla 4, Kati 1, Ap. 2, Yzberisht, Tiranë 1051, Albania
 Tel.: +355 48 272 528
 Mobile: +355 68 2020 335
 E-mail: blerim.kurti@srp-consult.de

SRP Schneider & Partner, Ingenieur-Consult GmbH
 Augustaanlage 50, D-68165 Mannheim, Germany
 Handelsregister-Nr.: HRB 2082 Coburg
 Contact person: Frank Ehrlicher, Director International Division SRP
 Tel.: +49 / 621 400 482 - 11
 Mobile: +49 / 170 916 25 74
 E-mail: frank.ehrlicher@srp-consult.de

PROGRESSIVE VOLUMES TABLE

CIVIL WORKS	Excavation	Gravel Fill	Crushed Stone Fill	Concrete C 25 / 30 - Beam	Concrete C 25 / 30 - Slab	Concrete C 25 / 30 - Road	Gravel Layer 20cm - Road	Ecogrid	Lean Concrete
UNIT	m ³	m ³	m ³	m ³	m ³	m ³	m ³	m ²	m ³
ST : 0+040	30.95	89.60	0.00	3.00	4.20	4.05	5.40	0.00	3.30
ST : 0+050	28.40	79.00	0.00	3.00	4.25	4.05	5.40	0.00	3.30
ST : 0+060	28.40	80.40	0.00	3.00	5.70	4.05	5.40	0.00	3.30
ST : 0+070	28.40	95.95	0.00	3.00	9.70	4.05	5.40	0.00	3.30

DD-C-CS-SAS-03 Sport Area Stairs Sections - Stations 0+040-0+070

Drawing number	Description
Detailed Design	420 x 297 mm 1:200 10-10-2022
Phase	Format Scale Date
L077	Master Plan of Interventions at the Entrance of Shkodra
Project number	Project name
casanova+hernandez architects	
SRP Schneider & Partner, Ingenieur-Consult GmbH	
SRP Albanian Engineering sh.p.k	

Lombardstraße 24A
 30119 Hannover
 T +31 (0)10 240 9333
 F +31 (0)10 240 9229
 contact@casanova-hernandez.com

CROSS SECTIONS SCALE H 1:200 V 1:200

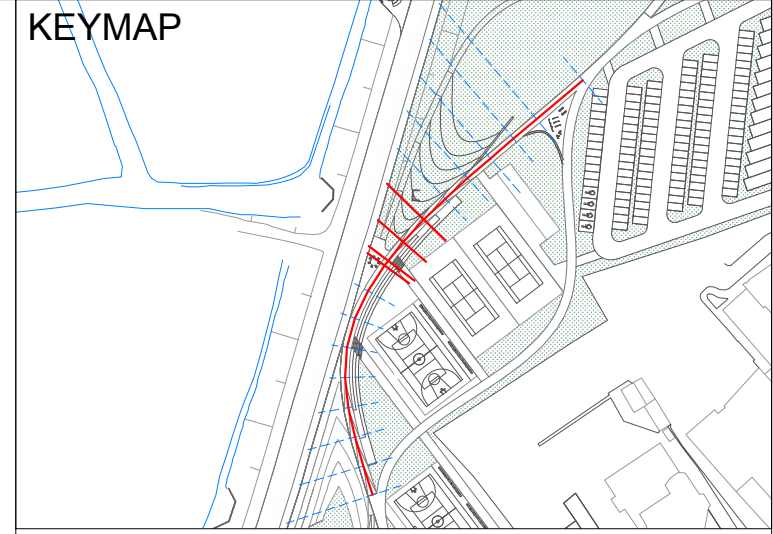

LEGEND

SYMBOL	DESCRIPTION
	Gravel Fill
	Concrete Road
	Reinforced Concrete
	Lean Concrete
	Ecogrid Layer for Stairs
	Natural Ground / Earthfill
	Grass Surface
	Proposed Stormwater Culvert
	Project Area Proposed New Ground (After Leveling)
	Existing Ground Level
	Proposed Excavated Ground Line (Phase I)
	Excavation Line (for Stairs or Walls)
	Dilatation Joint (See DD-A17)

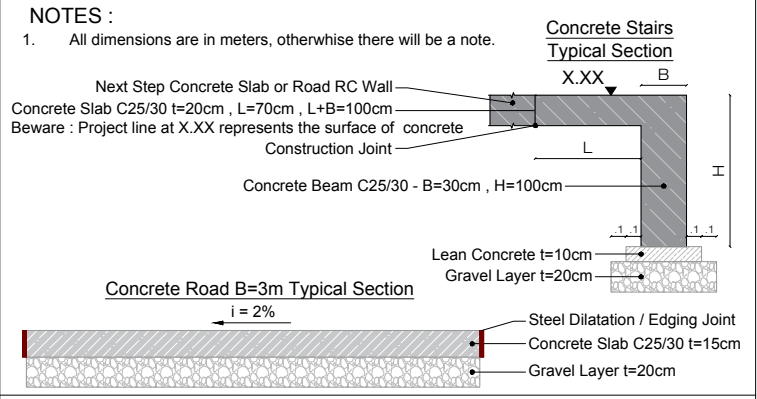

CLIENT:
ALBANIAN DEVELOPMENT FUND
Contact person: Erni Dautaj (Menaxhere Kontrates)
Pr: "Sami Frasher", Nr. 10, Tirana, Albania
Phone / Fax: 00355 4 234 885
Mobile: +355 68 2020 335
E-mail: edautaj@aliansandf.org

CASANOVA+HERNANDEZ ARCHITECTS
NIPT L82016014E
Contact person: Mr. Jesus Hernandez
Ibrahim Rugova, Pallati 17, H3, Apt. 12, Tirana
Mobile: +31 (0)10 2409333
E-mail: contact@casanova-hernandez.com

SRP Albanian Engineering s.h.p.k.
NILUS L81728013G
Contact person: Blerim Kurti
Rruga Tom Piezha, Pallati Klensi, Shkalla 4, Kati 1, Ap. 2, Yzberisht, Tiranë 1051, Albania
Tel.: +355 46 272 528
Mobile: +355 68 2020 335
E-mail: blerim.kurti@srp-consult.de

SRP Schneider & Partner, Ingenieur-Consult GmbH
Augustaanlage 50, D-68165 Mannheim, Germany
Handelsregister-Nr.: HRB 2082 Coburg
Contact person: Frank Ehrlicher, Director International Division SRP
Tel.: +49 / 621 400 482 - 11
Mobile: +49 / 170 916 25 74
E-mail: frank.ehrlicher@srp-consult.de

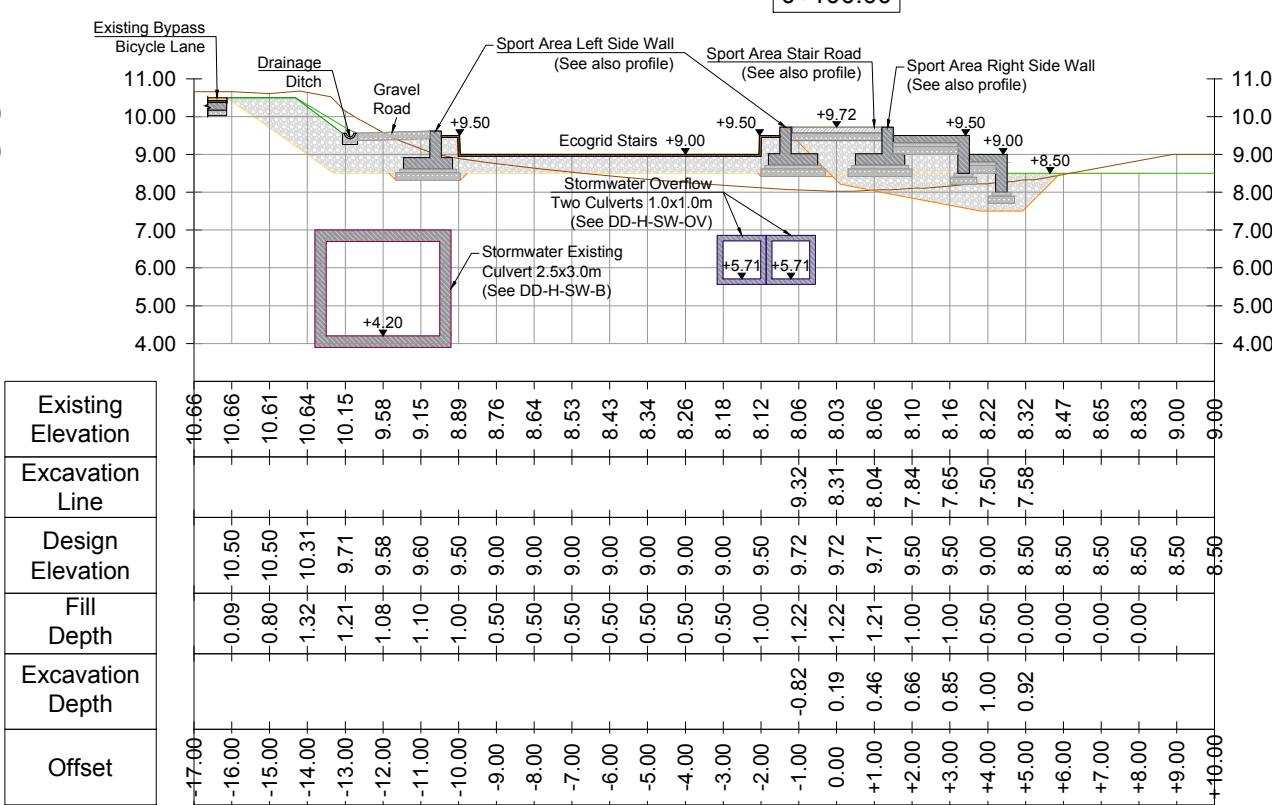
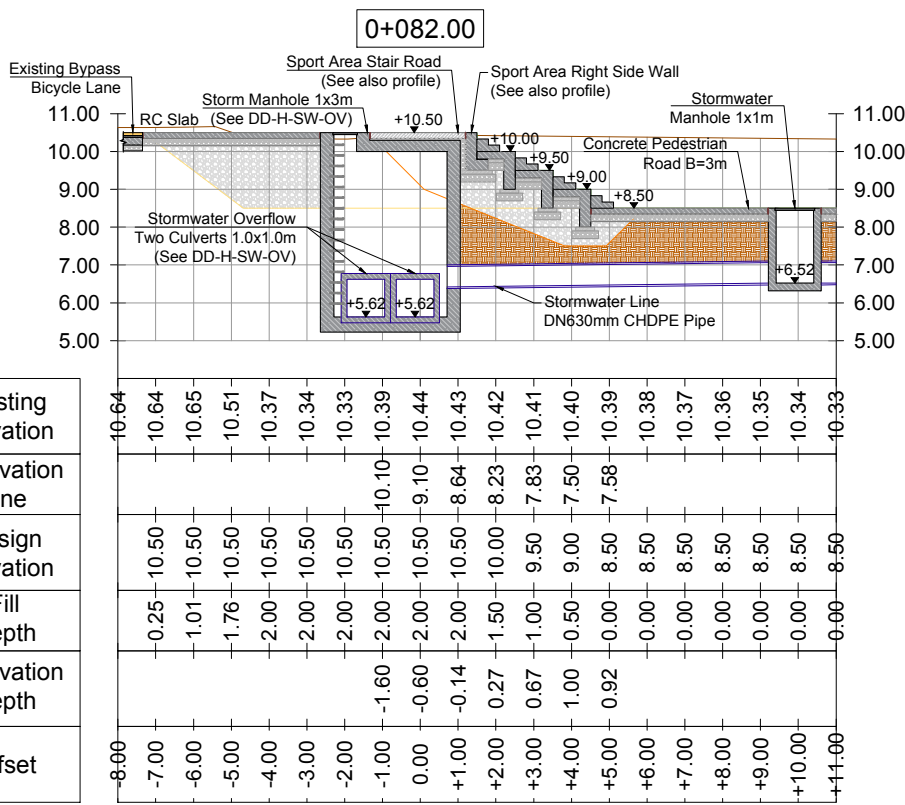
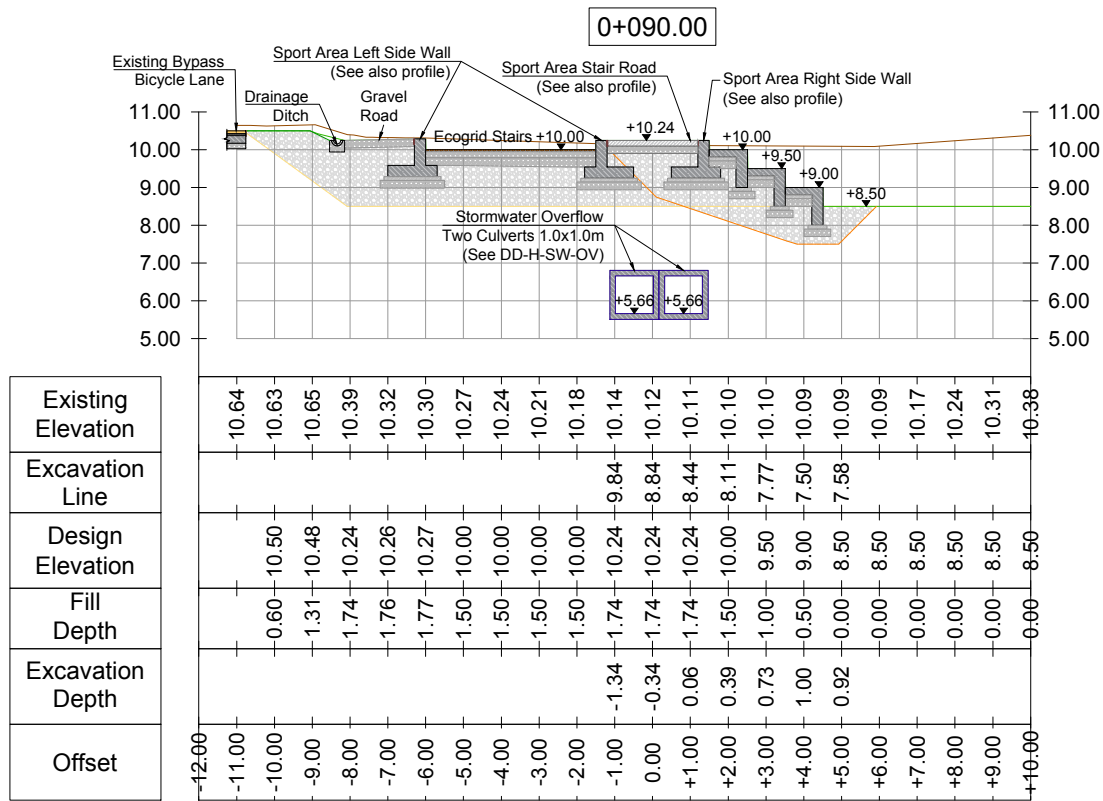
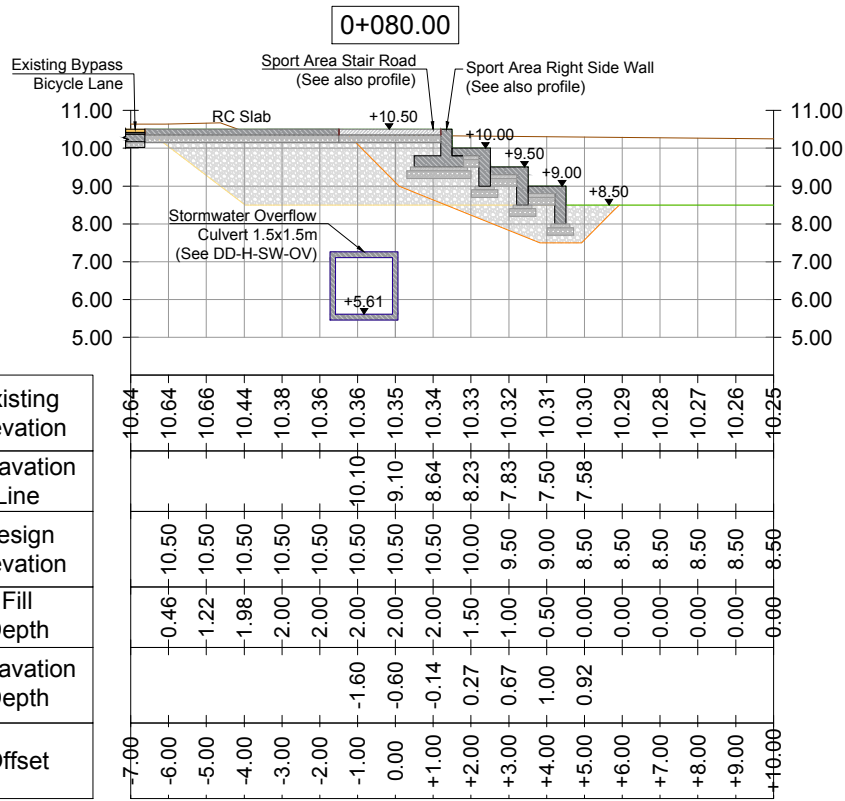

PROGRESSIVE VOLUMES TABLE

CIVIL WORKS	Excavation	Gravel Fill	Crushed Stone Fill	Concrete C 25 / 30 - Beam	Concrete C 25 / 30 - Slab	Concrete C 25 / 30 - Road	Gravel Layer 20cm - Road	Ecogrid	Lean Concrete
UNIT	m ³	m ³	m ³	m ³	m ³	m ³	m ³	m ²	m ³
ST : 0+080	26.90	122.05	0.00	3.00	9.45	3.45	5.40	18.18	3.30
ST : 0+090	29.70	172.85	0.00	3.00	4.20	3.55	5.10	77.10	3.30
ST : 0+100	33.50	173.80	0.00	3.30	4.85	3.60	4.80	133.70	3.15

DD-C-CS-SAS-04 Sport Area Stairs Sections - Stations 0+080-0+100

Drawing number	Description
Detailed Design	420 x 297 mm 1:200 10-10-2022
Phase	Format Scale Date
L077	Master Plan of Interventions at the Entrance of Shkodra
Project number	Project name
casanova+hernandez architects	
SRP Schneider & Partner, Ingenieur-Consult GmbH	
SRP Albanian Engineering sh.p.k	

