



REPUBLIKA E SHQIPERISE
DREJTORIA E SPITALIT RAJONAL DIBER

PROJEKTI I ARKITEKTURES

OBJEKTI:

"HARTIM PROJEKTI ME OBJEKT RIKONSTRUKSIONI I
SPITALIT RAJONAL DIBER "RRAHIM XHIKA"



Porositesi: Drejtoria Spitalit Rajonal Diber

OBJEKTI : HARTIM PROJEKTI ME OBJEKT RIKONSTRUKSIONI I
SPITALIT RAJONAL DIBER "RRAHIM XHIKA"

Emertimi: **KAPAK**
"ARABEL - STUDIO" Sh.p.k



Adresa:
Diber, Peshkopi,
Lagjja Gjoke Doçi,
Bulevardi Elez Isufi,
Ndertesa Nr.05

"NET Group" sh.p.k



Adresa:
Tirane Rruga "Demokracia",
ndertesa nr.1

Drejtues i projektit

Adm.Ana NISHKU

Inxh.Liliana VLLAMASI

Projektues

Inxh.Valter BEGAJ

Ark.Rigert HYRA

Hid.Luljeta KUCI

Elek. Altin ALLKAJ

Mek. Bujar MERAJ

Top. Iv BEQARI

SHKALLA

Tiranë 2022

FLETA

A.00

Format A2



Porositesi: Drejtoria Spitalit Rajonal Diber

OBJEKTI : HARTIM PROJEKTI ME OBJEKT RIKONSTRUKSIONI I SPITALIT RAJONAL DIBER "RRAHIM XHIKA"

Emertimi: Plani i sistemimit
 "ARABEL - STUDIO" Sh.p.k

Adresa:
 Diber, Peshkopi,
 Lagjja Gjoke Doçi,
 Bulevardi Elez Isufi,
 Ndertesa Nr.05



"NET Group" sh.p.k



Adresa:
 Tirane Rruga "Demokracia",
 ndertesata nr.1

Drejtesues i projektit

Adm.Ana NISHKU

Inxh.Liliana VLLAMASI

Projektues

Inxh.Valter BEGAJ	Elek. Altin ALLKAJ
Ark.Rigert HYRA	Mek. Bujar MERAJ
Hid.Luljeta KUCI	Top. Iv BEQARI

SHKALLA	FLETA
1:400	A.01
Tiranë 2022	Format A2



Porositesi: Drejtoria Spitalit Rajonal Diber
OBJEKTI : HARTIM PROJEKTI ME OBJEKT RIKONSTRUKSIONI I SPITALIT RAJONAL DIBER "RRAHIM XHIKA"

Emertimi: Plani i sistemimit
"ARABEL - STUDIO" Sh.p.k
 Adresa:
 Diber, Peshkopi,
 Lagjja Gjoke Doçi,
 Bulevardi Elez Isufi,
 Ndertesa Nr.05



"NET Group" sh.p.k
 Adresa:
 Tirane Rruga "Demokracia",
 ndertesha nr.1



Drejtesues i projektit
 Adm.Ana NISHKU
 Inxh.Liliana VLLAMASI

Projektues
 Inxh.Valter BEGAJ
 Ark.Rigert HYRA
 Hid.Luljeta KUCI
 Elek. Altin ALLKAJ
 Mek. Bujar MERAJ
 Top. Iv BEQARI

SHKALLA
 1:300
 Tiranë 2022

FLETA
 A.01'
 Format A2

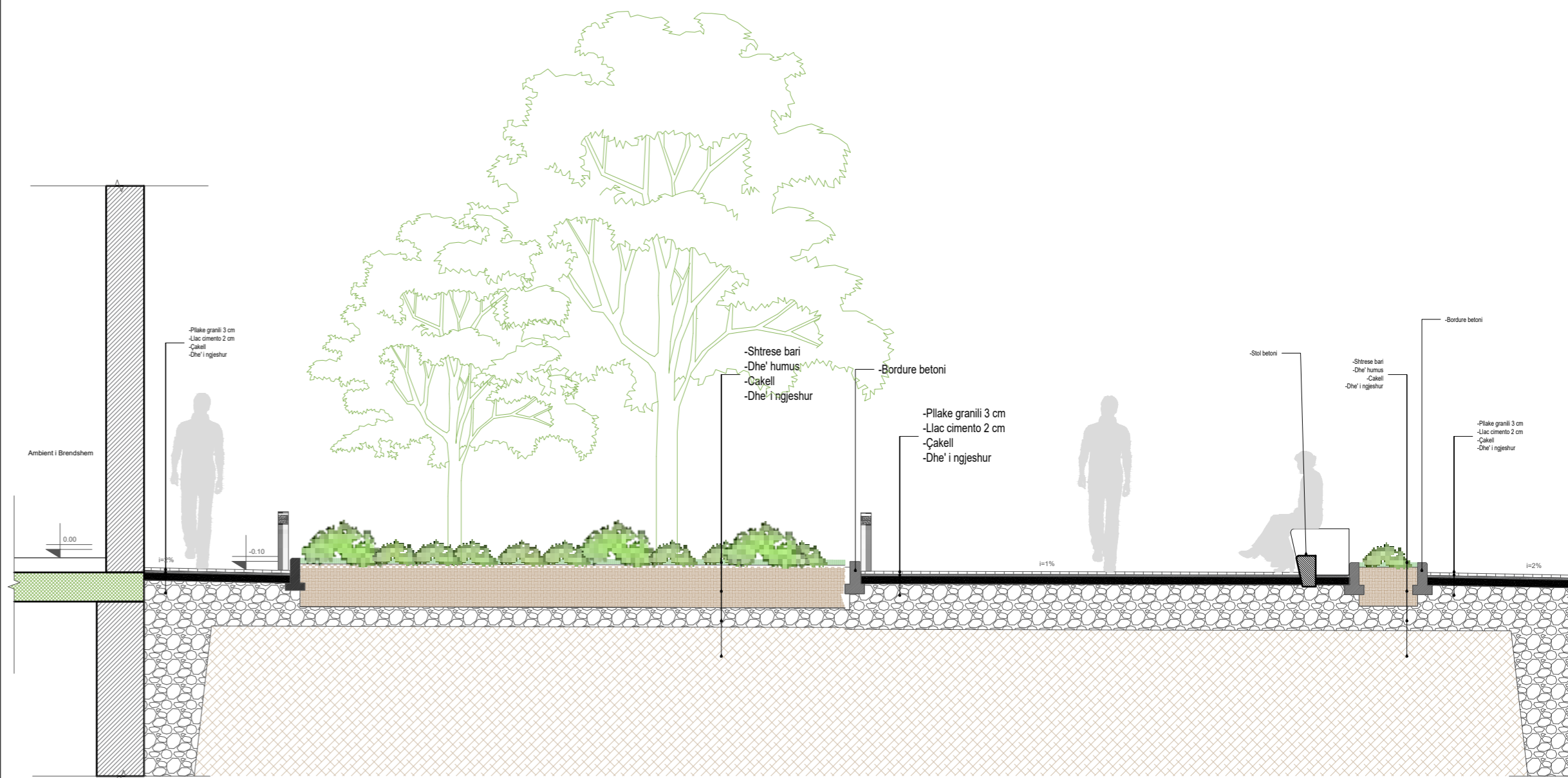
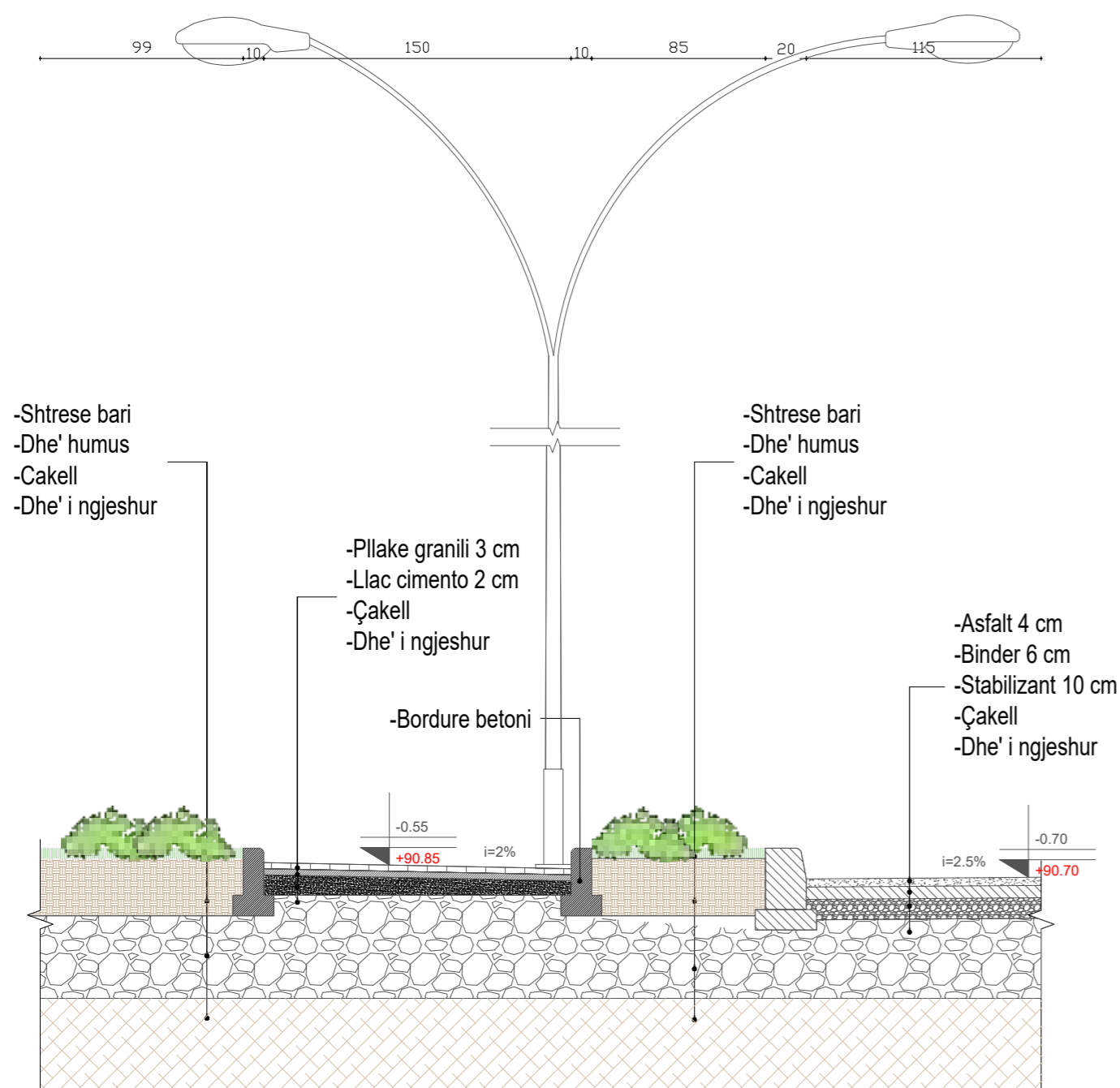
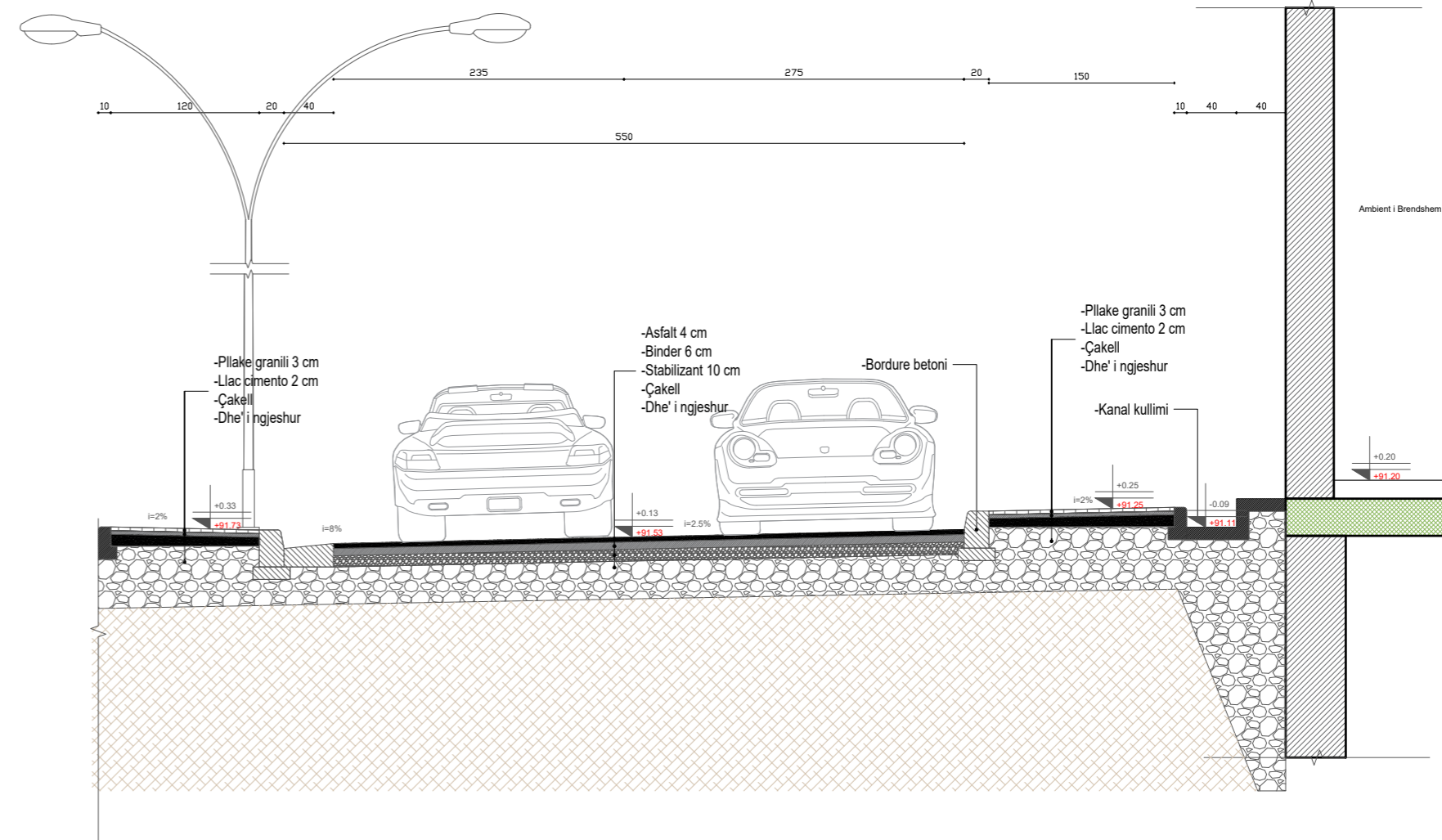
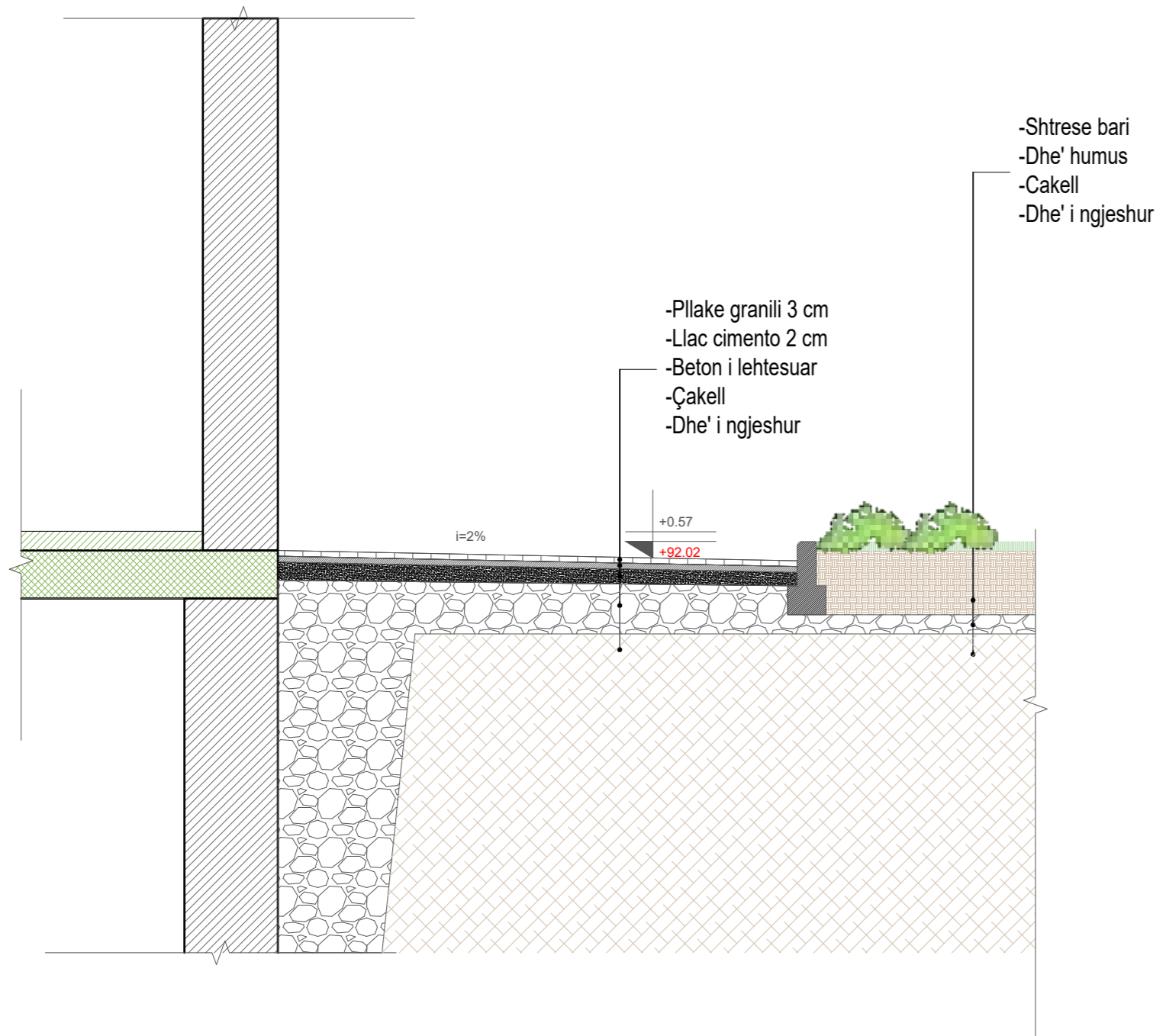

Porositesi: Drejtoria Spitalit Rajonal Diber
 OBJEKTI : HARTIM PROJEKTI ME OBJEKT RIKONSTRUKSIONI I SPITALIT RAJONAL DIBER "RRAHIM XHIKA"

Emertimi: Detaje te sistemimit
 "ARABEL - STUDIO" Sh.p.k
 Adresa: Diber, Peshkopi, Lagjja Gjoke Doçi, Bulevardi Elez Isufi, Ndertesa Nr.05

"NET Group" sh.p.k
 Adresa: Tirane Rruga "Demokracia", ndertesa nr.1

Drejtesues i projektit
 Adm.Ana NISHKU
 Inxh.Liliana VLLAMASI

Projektues
 Inxh.Valter BEGAJ
 Ark.Rigert HYRA
 Hid.Luljeta KUCI
 Elek. Altin ALLKAJ
 Mek. Bujar MERAJ
 Top. Iv BEQARI

SHKALLA 1:30
 1:50
 Tiranë 2022
FLETA A.01"
 Format A2



Porositesi: Drejtoria Spitalit Rajonal Diber

OBJEKTI : HARTIM PROJEKTI ME OBJEKT RIKONSTRUKSIONI I SPITALIT RAJONAL DIBER "RRAHIM XHIKA"

Emertimi: Plani kati nentoke _mobilimi

"ARABEL - STUDIO" Sh.p.k



Adresa:
Diber, Peshkopi,
Lagjia Gjoke Doçi,
Bulevardi Elez Isufi,
Ndertesa Nr.05

"NET Group" sh.p.k



Adresa:
Tirane Rruga "Demokracia",
ndertesa nr.1

Drejtesues i projektit

Adm.Ana NISHKU

Inxh.Liliana VLLAMASI

Projektues

Inxh.Valter BEGAJ

Ark.Rigert HYRA

Hid.Luljeta KUCI

Elek. Altin ALLKAJ

Mek. Bujar MERAJ

Top. Iv BEQARI

SHKALLA

1:175

Tiranë 2022

FLETA

A.02

Format A2



Porositesi: Drejtoria Spitalit Rajonal Diber
OBJEKTI : HARTIM PROJEKTI ME OBJEKT RIKONSTRUKSIONI I SPITALIT RAJONAL DIBER "RRAHIM XHIKA"

Emertimi: Plani kati per dhe _mobilimi
"ARABEL - STUDIO" Sh.p.k
 Adresa: Diber, Peshkopi, Lagjja Gjoke Doçi, Bulevardi Elez Isufi, Nderesa Nr.05

"NET Group" sh.p.k
 Adresa: Tirane Rruga "Demokracia", nderesa nr.1



Drejtesues i projektit
 Adm. Ana NISHKU
 Inxh. Liliانا VLLAMASI

Projektues
 Inxh. Valter BEGAJ
 Ark. Rigert HYRA
 Hid. Luljeta KUCI

Elek. Altin ALLKAJ
 Mek. Bujar MERAJ
 Top. Iv BEQARI

SHKALLA
 1:175
 Tiranë 2022

FLETA
 A.03
 Format A2



Porositesi: Drejtoria Spitalit Rajonal Diber

OBJEKTI : HARTIM PROJEKTI ME OBJEKT RIKONSTRUKSIONI I SPITALIT RAJONAL DIBER "RRAHIM XHIKA"

Emertimi: Plani kati i pare_mobilimi

"ARABEL - STUDIO" Sh.p.k	"NET Group" sh.p.k
Adresa: Diber, Peshkopi, Lagjja Gjoke Doçi, Bulevardi Elez Isufi, Ndertesa Nr.05	Adresa: Tirane Rruga "Demokracia", ndertesa nr.1



Drejtesues i projektit

Adm.Ana NISHKU
Inxh.Liliana VLLAMASI

Projektues

Inxh.Valter BEGAJ	Elek. Altin ALLKAJ
Ark.Rigert HYRA	Mek. Bujar MERAJ
Hid.Luljeta KUCI	Top. Iv BEQARI

SHKALLA FLETA

1:175	A.04
Tiranë 2022	Format A2



Porositesi: Drejtoria Spitalit Rajonal Diber
OBJEKTI : HARTIM PROJEKTI ME OBJEKT RIKONSTRUKSIONI I SPITALIT RAJONAL DIBER "RRAHIM XHIKA"

Emertimi: Plani kati i dyte_mobilimi
"ARABEL - STUDIO" Sh.p.k
 Adresa: Diber, Peshkopi, Lagjja Gjoke Doçi, Bulevardi Elez Isufi, Ndertesa Nr.05

"NET Group" sh.p.k
 Adresa: Tirane Rruga "Demokracia", ndertesa nr.1

Drejtesues i projektit
 Adm. Ana NISHKU
 Inxh. Liliana VLLAMASI

Projektues

Inxh. Valter BEGAJ	Elek. Altin ALLKAJ
Ark. Rigert HYRA	Mek. Bujar MERAJ
Hid. Luljeta KUCI	Top. Iv BEQARI

SHKALLA	FLETA
1:175	A.05
Tiranë 2022	Format A2



Porositesi: Drejtoria Spitalit Rajonal Diber

OBJEKTI : HARTIM PROJEKTI ME OBJEKT RIKONSTRUKSIONI I SPITALIT RAJONAL DIBER "RRAHIM XHIKA"

Emertimi: Plani kati i trete_mobilimi

"ARABEL - STUDIO" Sh.p.k



Adresa:
Diber, Peshkopi,
Lagjja Gjoke Doçi,
Bulevardi Elez Isufi,
Ndertesa Nr.05

"NET Group" sh.p.k



Adresa:
Tirane Rruga "Demokracia",
ndertesa nr.1

Drejtesues i projektit

Adm.Ana NISHKU

Inxh.Liliana VLLAMASI

Projektues

Inxh.Valter BEGAJ

Ark.Rigert HYRA

Hid.Luljeta KUCI

Elek. Altin ALLKAJ

Mek. Bujar MERAJ

Top. Iv BEQARI

SHKALLA

1:175

Tiranë 2022

FLETA

A.06

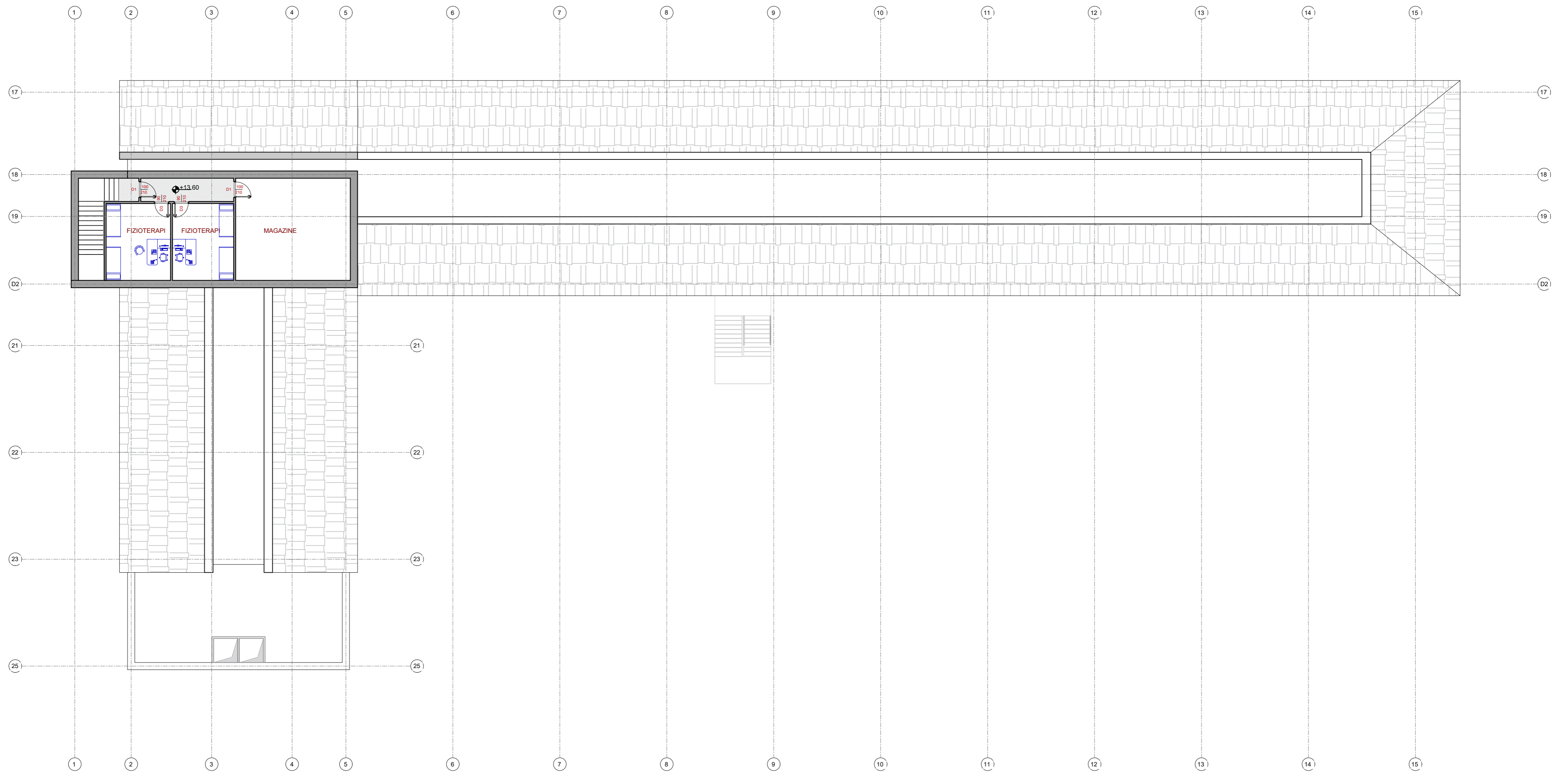

Format A2



Porositesi: Drejtoria Spitalit Rajonal Diber

OBJEKTI : HARTIM PROJEKTI ME OBJEKT RIKONSTRUKSIONI I SPITALIT RAJONAL DIBER "RRAHIM XHIKA"

Emertimi: Plani kati i katert_mobilimi

"ARABEL - STUDIO" Sh.p.k	"NET Group" sh.p.k
 Adresa: Diber, Peshkopi, Lagjja Gjoke Doçi, Bulevardi Elez Isufi, Ndertesa Nr.05	 Adresa: Tirane Rruga "Demokracia", ndertesa nr.1

Drejtuës i projektit

Adm.Ana NISHKU	
Inxh.Liliana VLLAMASI	

Projektues

Inxh.Valter BEGAJ	Elek. Altin ALLKAJ
Ark.Rigert HYRA	Mek. Bujar MERAJ
Hid.Luljeta KUCI	Top. Iv BEQARI

SHKALLA	FLETA
1:175	A.07
Tiranë 2022	Format A2

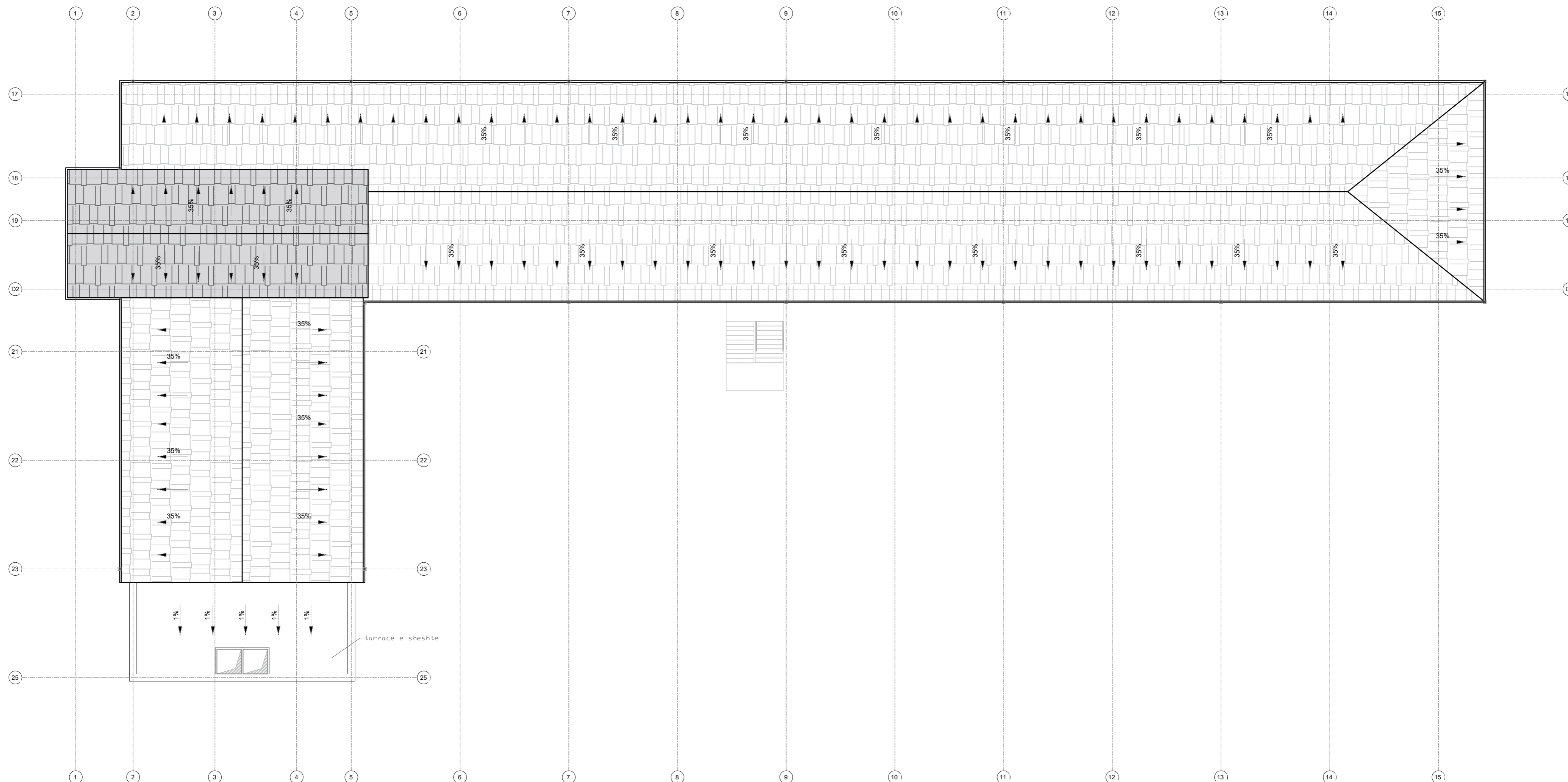

Porositesi: Drejtoria Spitalit Rajonal Diber

OBJEKTI : HARTIM PROJEKTI ME OBJEKT RIKONSTRUKSIONI I SPITALIT RAJONAL DIBER "RRAHIM XHIKA"

Emertimi: Plani kati i catise

"ARABEL - STUDIO" Sh.p.k
Adresa: Diber, Peshkopi, Lagjja Gjoke Doçi, Bulevardi Elez Isufi, Ndertesa Nr.05

"NET Group" sh.p.k
 Adresa: Tirane Rruga "Demokracia", ndertesa nr.1

Drejtesues i projektit

Adm.Ana NISHKU

Inxh.Liliana VLLAMASI

Projektues

Inxh.Valter BEGAJ	Elek. Altin ALLKAJ
Ark.Rigert HYRA	Mek. Bujar MERAJ
Hid.Luljeta KUCI	Top. Iv BEQARI

SHKALLA	FLETA
1:175	A.08
Tiranë 2022	Format A2

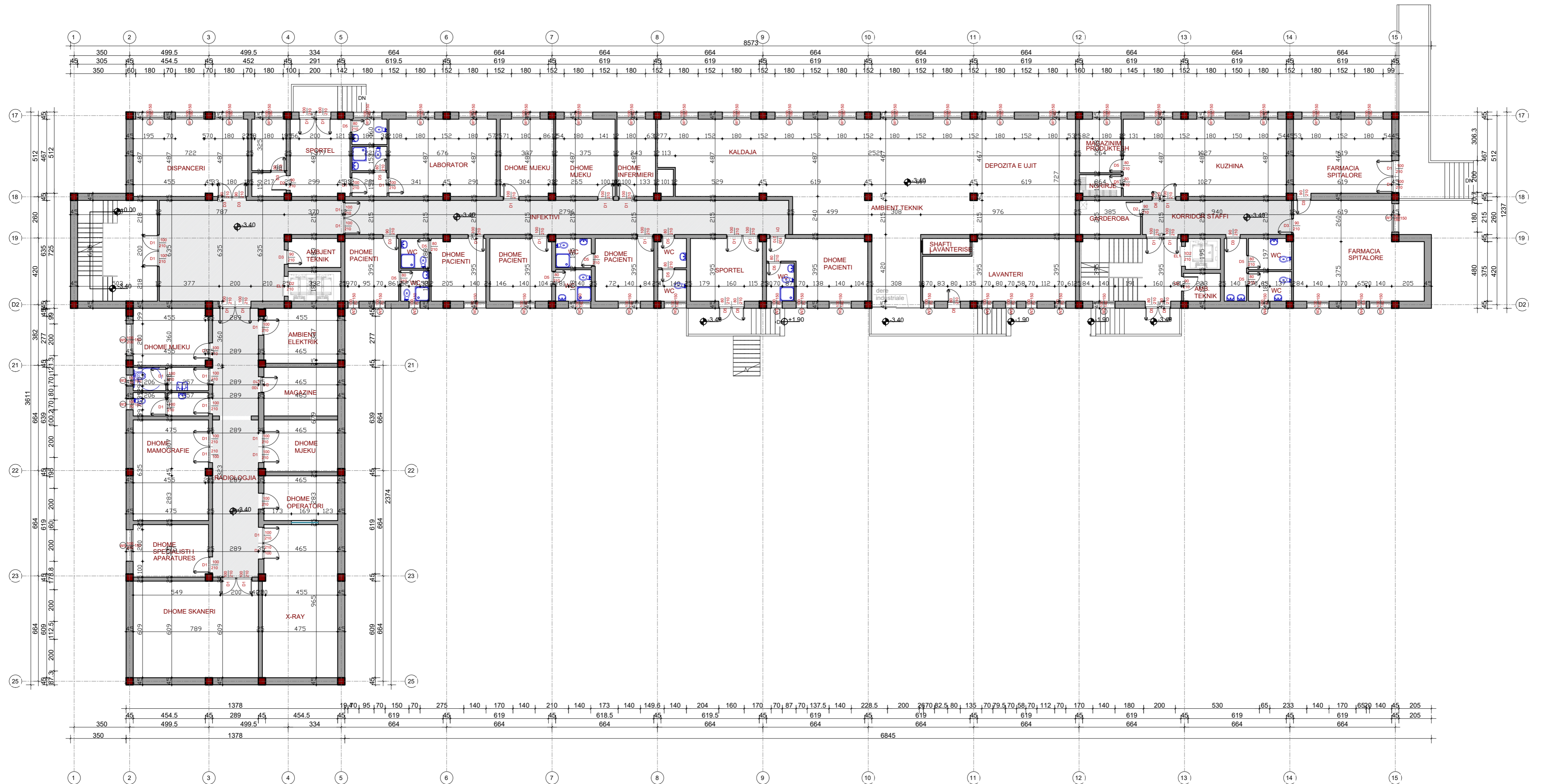

Porositesi: Drejtoria Spitalit Rajonal Diber

OBJEKTI : HARTIM PROJEKTI ME OBJEKT RIKONSTRUKSIONI I SPITALIT RAJONAL DIBER "RRAHIM XHIKA"

Emertimi: Plani i katit nentoke Permasim

"ARABEL - STUDIO" Sh.p.k



Adresa:
Diber, Peshkopi,
Lagjja Gjoke Doçi,
Bulevardi Elez Isufi,
Nderesa Nr.05

"NET Group" sh.p.k



Adresa:
Tirane Rruga "Demokracia",
nderesa nr.1

Drejtesues i projektit

Adm. Ana NISHKU

Inxh. Liliانا VLLAMASI

Projektues

Inxh. Valter BEGAJ

Ark. Rigert HYRA

Hid. Luljeta KUCI

Elek. Altin ALLKAJ

Mek. Bujar MERAJ

Top. Iv BEQARI

SHKALLA

1:175

Tiranë 2022



FLETA

A.09

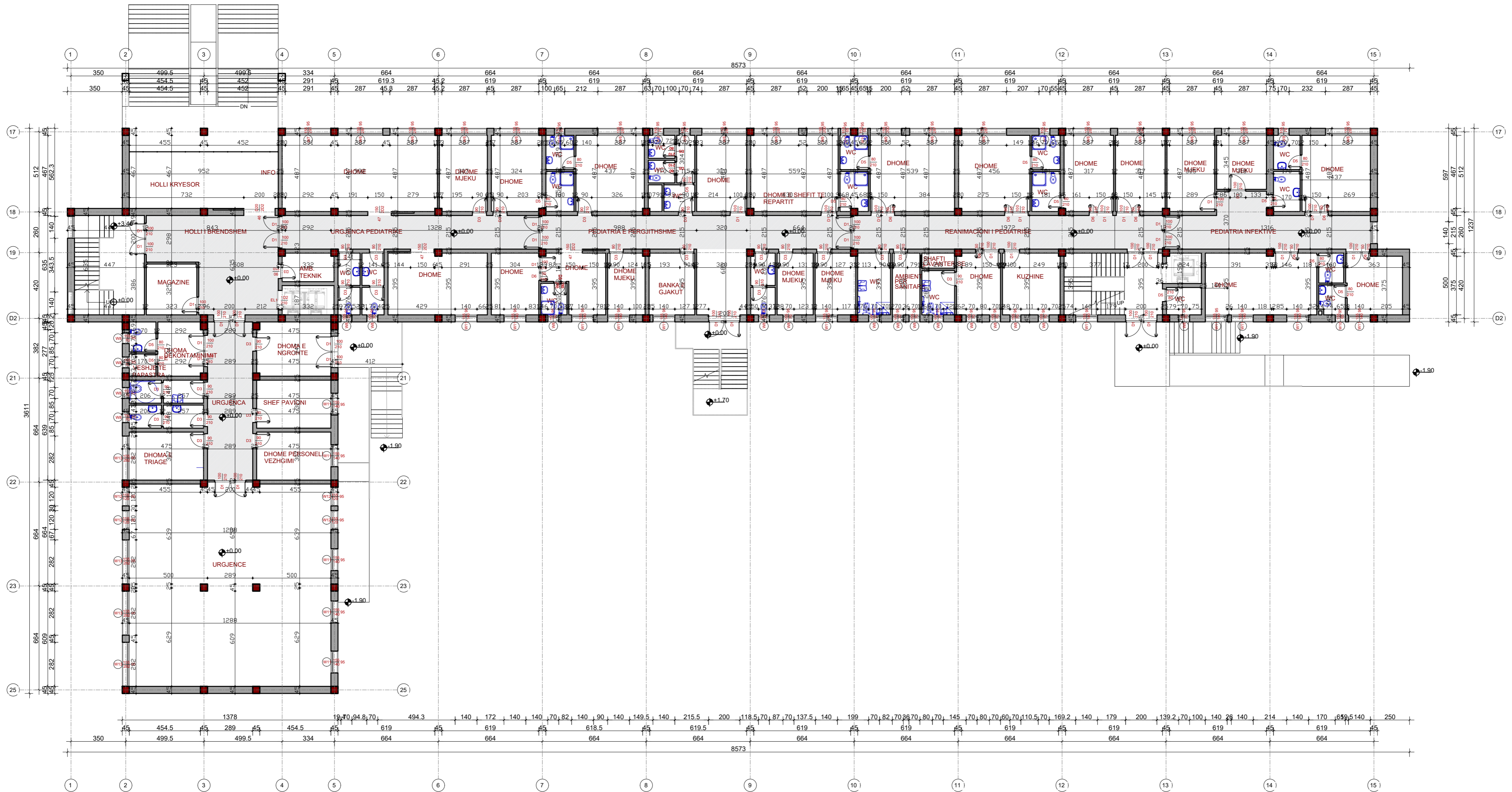
Format A2



Porositesi: Drejtoria Spitalit Rajonal Diber
OBJEKTI : HARTIM PROJEKTI ME OBJEKT RIKONSTRUKSIONI I SPITALIT RAJONAL DIBER "RRAHIM XHIKA"

Emertimi: Plani i katit per dhe Permasim
"ARABEL - STUDIO" Sh.p.k **"NET Group" sh.p.k**
 Adresa: Diber, Peshkopi, Lagjja Gjoke Doçi, Bulevardi Elez Isufi, Ndertesha Nr.05
 
 Adresa: Tirane Rruga "Demokracia", ndertesha nr.1

Drejtesues i projektit
 Adm.Ana NISHKU
 Inxh.Liliana VLLAMASI

Projektues
 Inxh.Valter BEGAJ
 Ark.Rigert HYRA
 Hid.Luljeta KUCI
 Elek. Altin ALLKAJ
 Mek. Bujar MERAJ
 Top. Iv BEQARI

SHKALLA **FLETA**
 1:175 A.10
 Tiranë 2022 Format A2

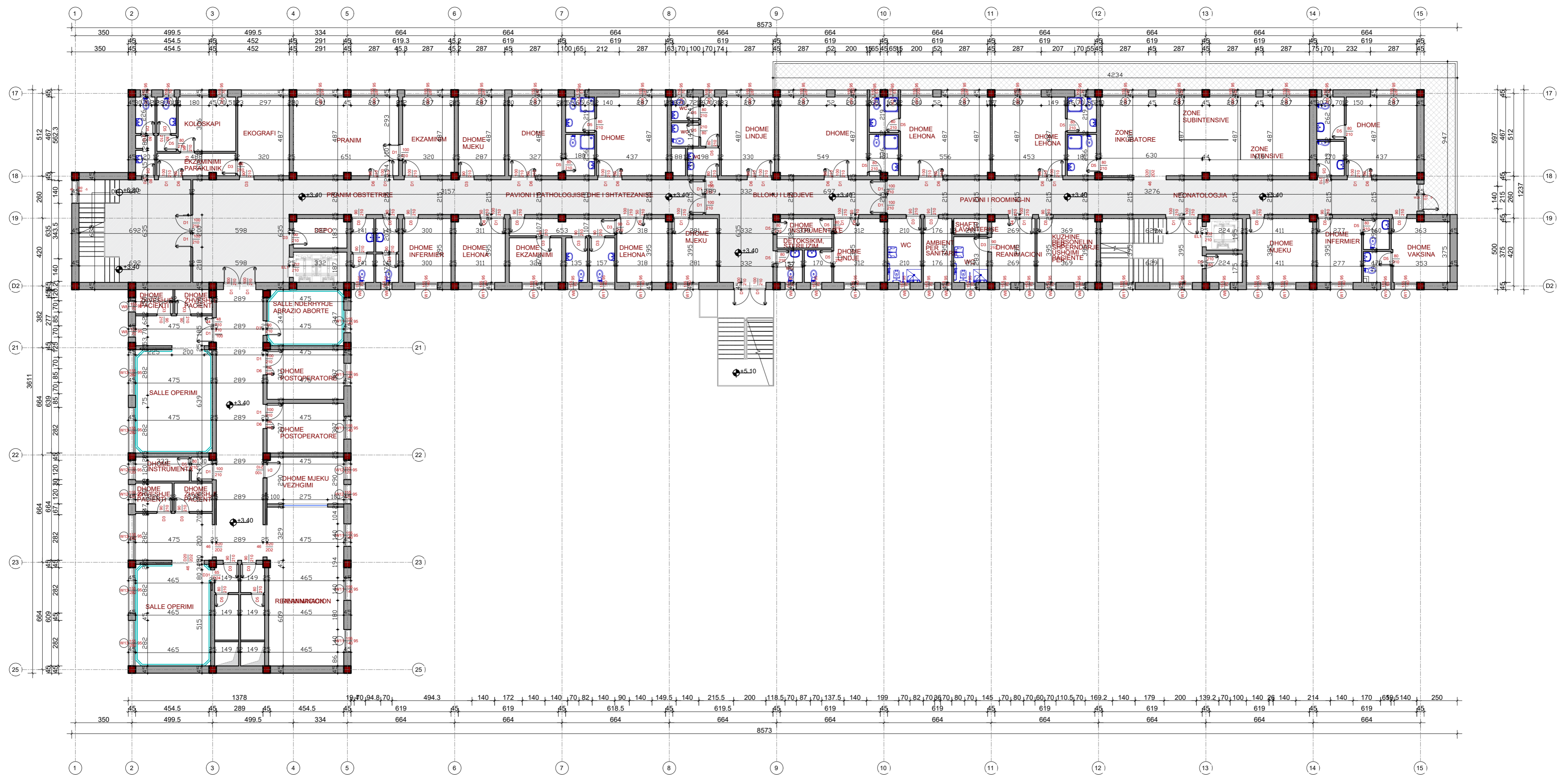

Porositesi: Drejtoria Spitalit Rajonal Diber

OBJEKTI : HARTIM PROJEKTI ME OBJEKT RIKONSTRUKSIONI I SPITALIT RAJONAL DIBER "RRAHIM XHIKA"

Emertimi: Plani i katit te pare_Permasim

"ARABEL - STUDIO" Sh.p.k



Adresa:
Diber, Peshkopi,
Lagjia Gjoke Doçi,
Bulevardi Elez Isufi,
Nderesa Nr.05

"NET Group" sh.p.k



Adresa:
Tirane Rruga "Demokracia",
nderesa nr.1

Drejtesues i projektit

Adm.Ana NISHKU

Inxh.Liliana VLLAMASI

Projektues

Inxh.Valter BEGAJ

Ark.Rigert HYRA

Hid.Luljeta KUCI

Elek. Altin ALLKAJ

Mek. Bujar MERAJ

Top. Iv BEQARI

SHKALLA FLETA

1:175

A.11

Tiranë 2022 Format A2

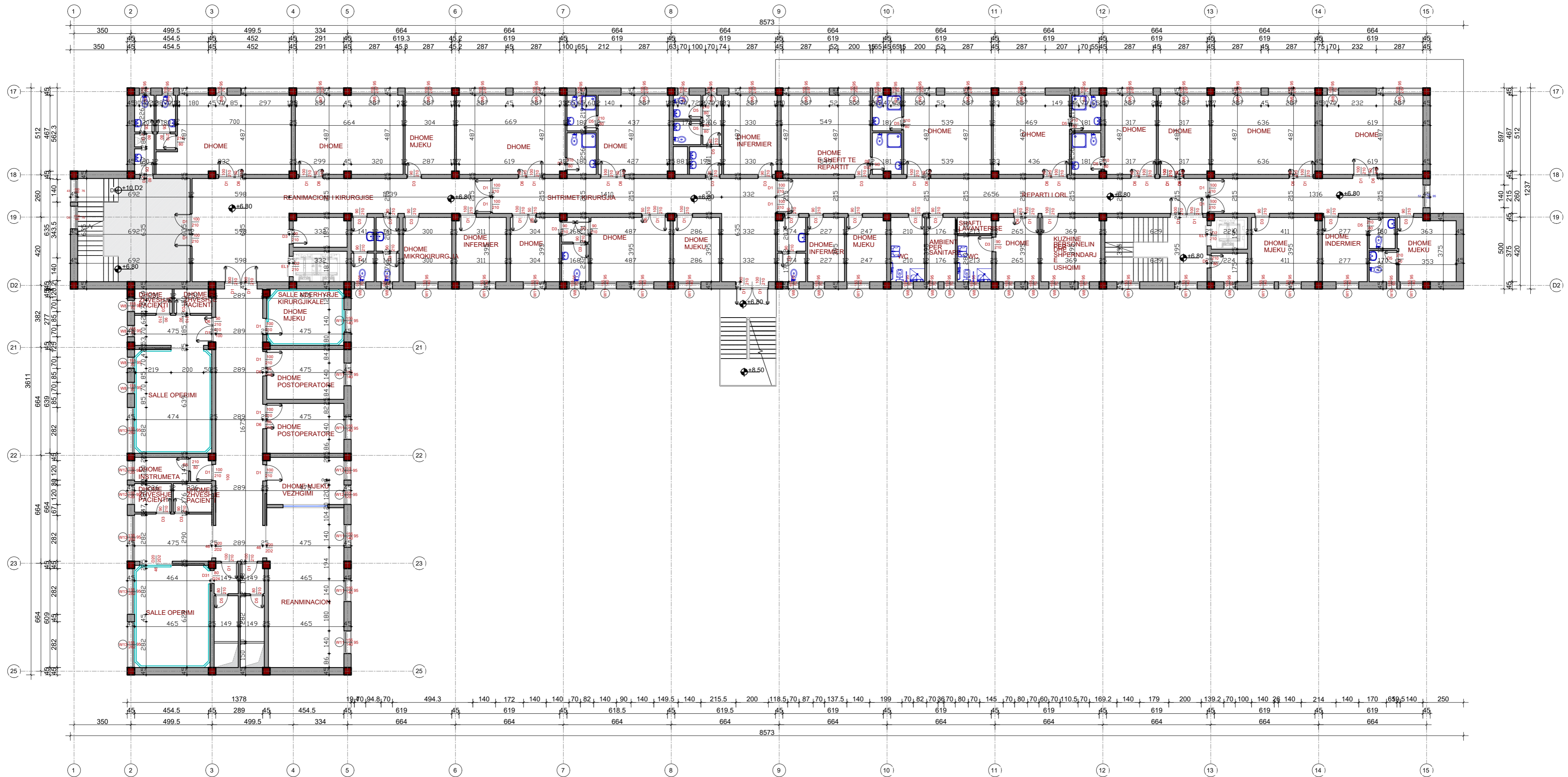

Porositesi: Drejtoria Spitalit Rajonal Diber
OBJEKTI : HARTIM PROJEKTI ME OBJEKT RIKONSTRUKSIONI I SPITALIT RAJONAL DIBER "RRAHIM XHIKA"

Emertimi: Plani i katit te dyte_Permasim
"ARABEL - STUDIO" Sh.p.k
 Adresa:
 Diber, Peshkopi,
 Lagjja Gjoke Doçi,
 Bulevardi Elez Isufi,
 Ndertesa Nr.05



"NET Group" sh.p.k
 Adresa:
 Tirane Rruga "Demokracia",
 ndertesa nr.1



Drejtesues i projektit
 Adm.Ana NISHKU
 Inxh.Liliana VLLAMASI

Projektues
 Inxh.Valter BEGAJ
 Ark.Rigert HYRA
 Hid.Luljeta KUCI
 Elek. Altin ALLKAJ
 Mek. Bujar MERAJ
 Top. Iv BEQARI

SHKALLA 1:175
FLETA A.12
 Tiranë 2022
 Format A2

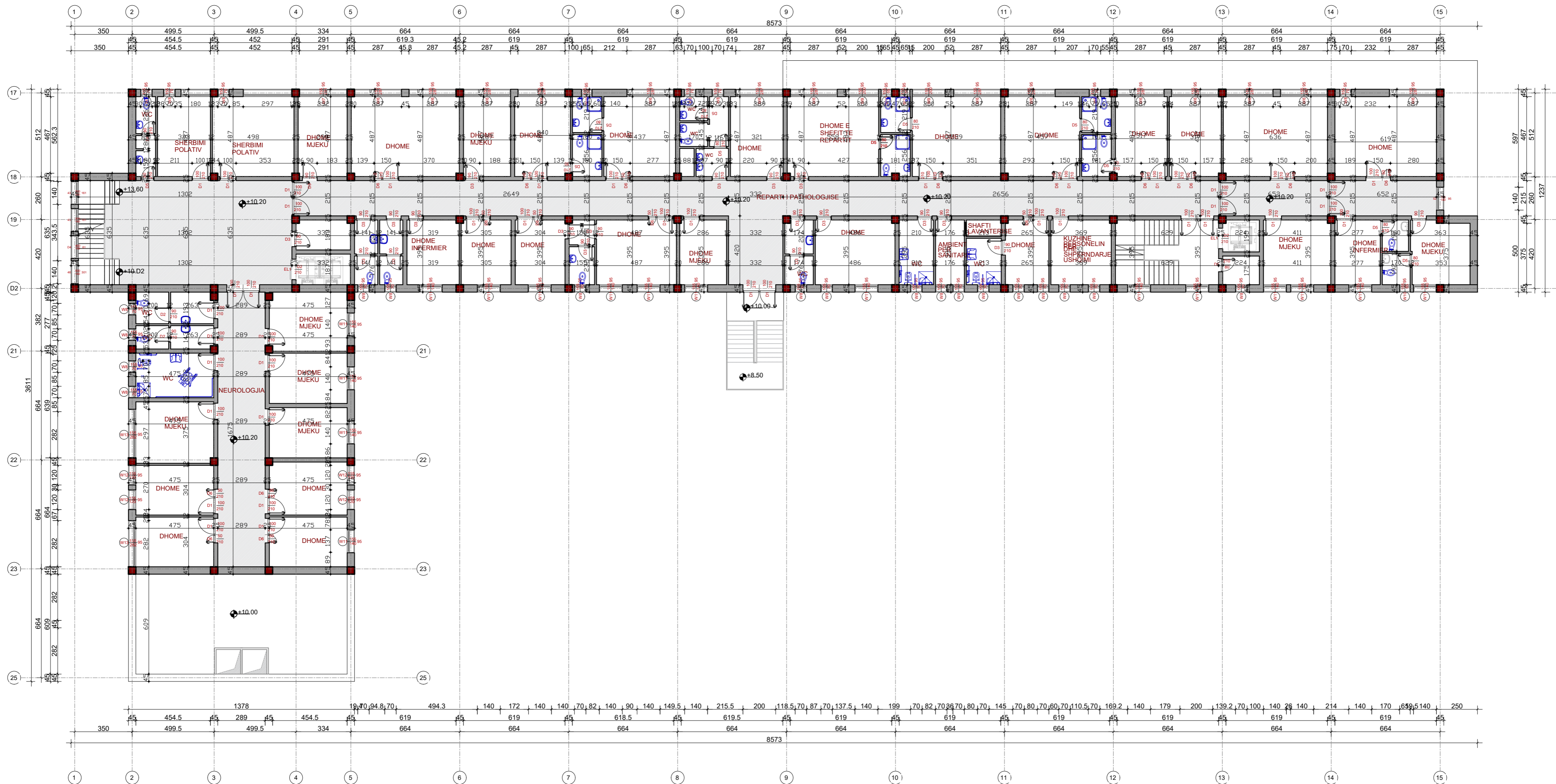

Porositesi: Drejtoria Spitalit Rajonal Diber
OBJEKTI : HARTIM PROJEKTI ME OBJEKT RIKONSTRUKSIONI I SPITALIT RAJONAL DIBER "RRAHIM XHIKA"

Emertimi: Plani i katit te trete _Permasim
"ARABEL - STUDIO" Sh.p.k
 Adresa: Diber, Peshkopi, Lagjia Gjoke Doçi, Bulevardi Elez Isufi, Ndertesha Nr.05



"NET Group" sh.p.k

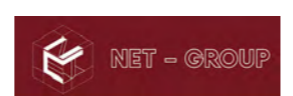

Adresa: Tirane Rruga "Demokracia", ndertesha nr.1

Drejtesues i projektit
 Adm.Ana NISHKU
 Inxh.Liliana VLLAMASI

Projektues
 Inxh.Valter BEGAJ
 Ark.Rigert HYRA
 Hid.Luljeta KUCI
 Elek. Altin ALLKAJ
 Mek. Bujar MERAJ
 Top. Iv BEQARI

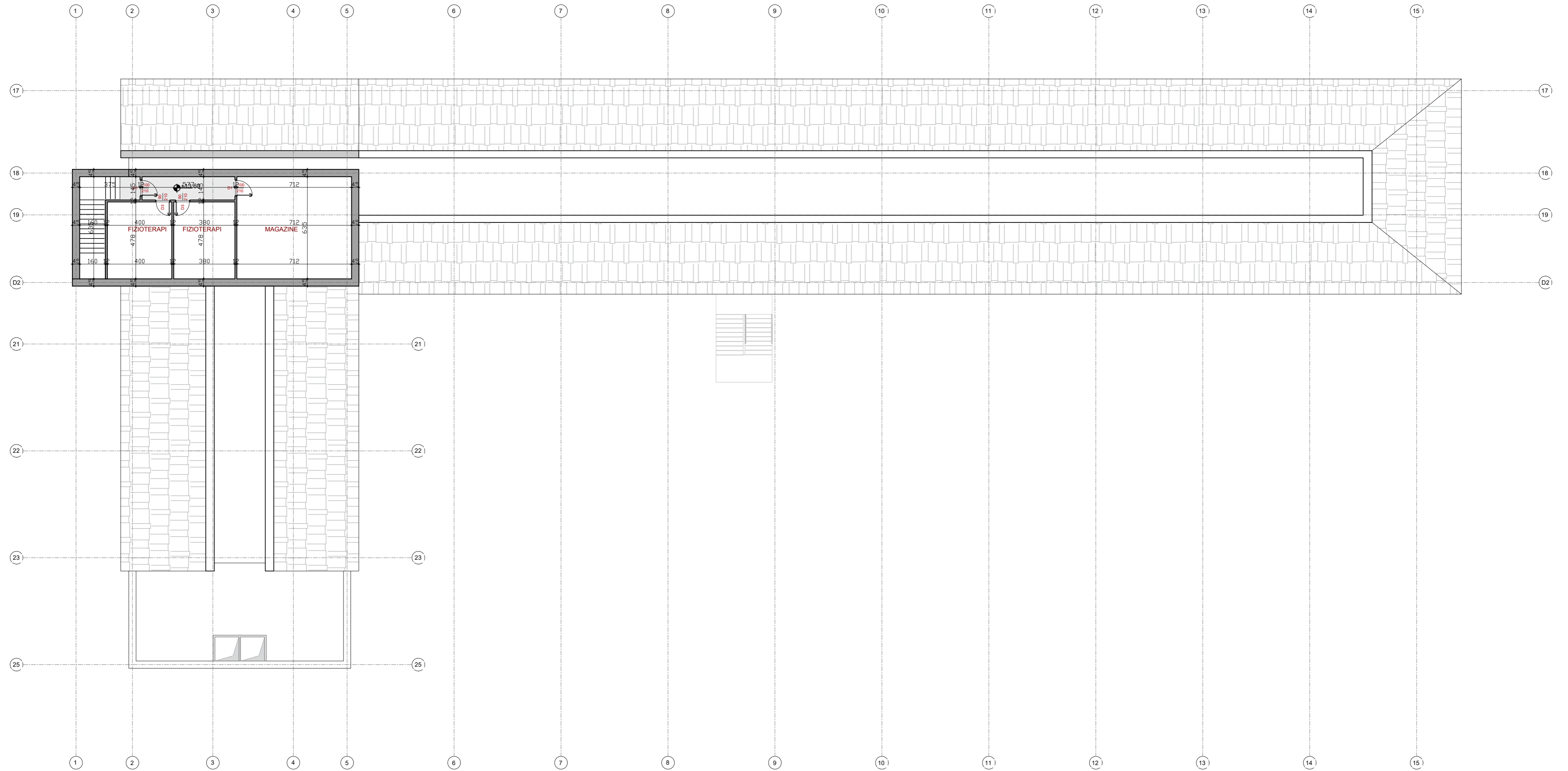

SHKALLA 1:175
FLETA A.13
 Tiranë 2022
 Format A2



Porositesi: Drejtoria Spitalit Rajonal Diber

OBJEKTI : HARTIM PROJEKTI ME OBJEKT RIKONSTRUKSIONI I SPITALIT RAJONAL DIBER "RRAHIM XHIKA"

Emertimi Plani i katit te katert Permasim

"ARABEL - STUDIO" Sh.p.k	"NET Group" sh.p.k
 Adresa: Diber, Peshkopi, Lagjja Gjoke Doçi, Bulevardi Elez Isufi, Ndertesa Nr.05	 Adresa: Tirane Rruga "Demokracia", ndertesa nr.1

Drejtues i projektit		Projektues	
Adm.Ana NISHKU	Inxh.Valter BEGAJ	Elek. Altin ALLKAJ	
Inxh.Liliana VLLAMASI	Ark.Rigert HYRA	Mek. Bujar MERAJ	
	Hid.Luljeta KUCI	Top. Iv BEQARI	

SHKALLA	FLETA
1:175	A.14
Tiranë 2022	Format A2

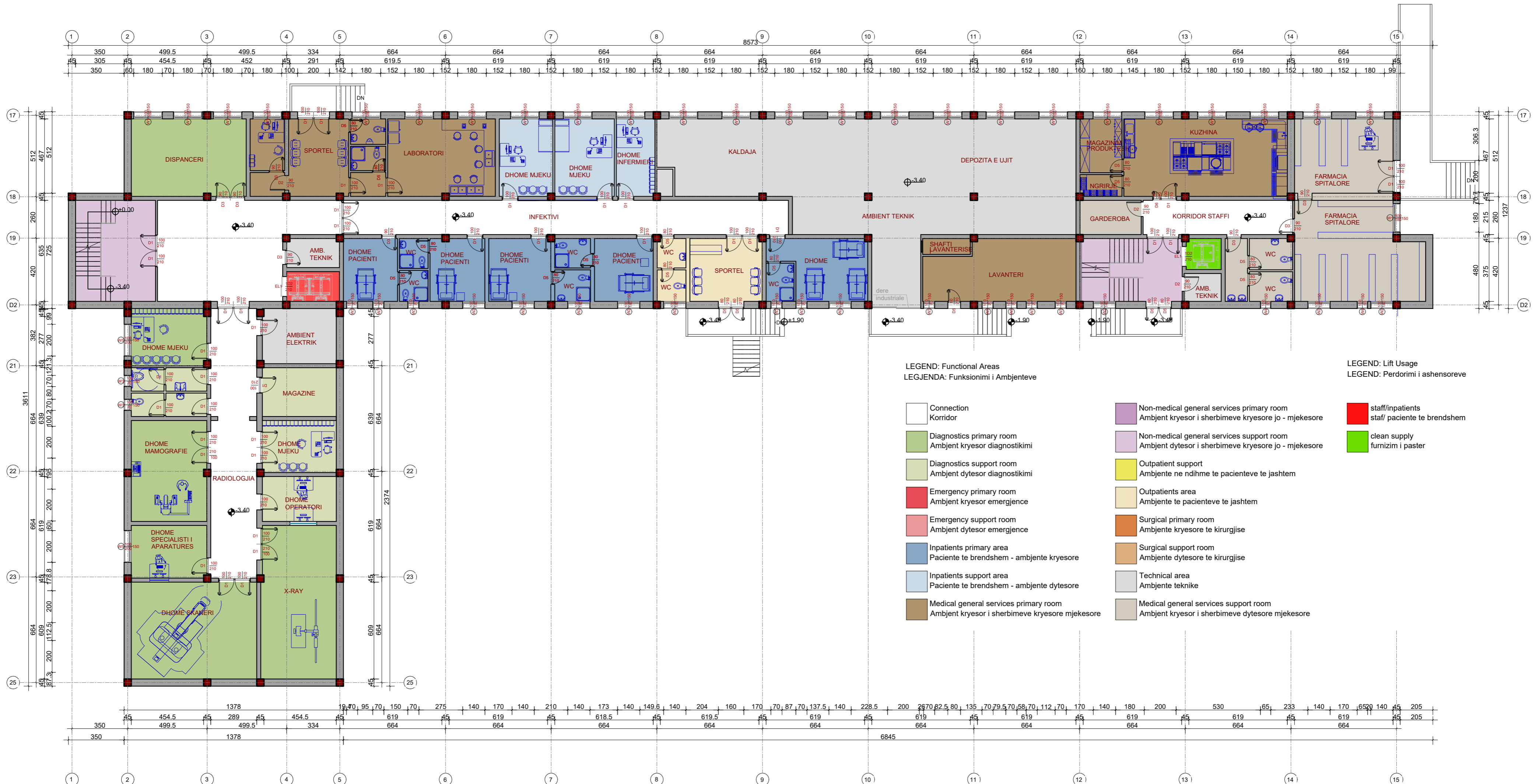

Porositesi: Drejtoria Spitalit Rajonal Diber
OBJEKTI : HARTIM PROJEKTI ME OBJEKT RIKONSTRUKSIONI I SPITALIT RAJONAL DIBER "RRAHIM XHIKA"

Emertimi: Plani i katit te katert funksionimi i ambienteve
"ARABEL - STUDIO" Sh.p.k
 Adresa: Diber, Peshkopi, Lagjia Gjoke Doçi, Bulevardi Elez Isufi, Ndertesa Nr.05

"NET Group" sh.p.k
 Adresa: Tirane Rruga "Demokracia", ndertesa nr.1

Drejtesues i projektit
 Adm.Ana NISHKU
 Inxh.Liliana VLLAMASI

Projektues
 Inxh.Valter BEGAJ
 Ark.Rigert HYRA
 Hid.Luljeta KUCI

Elek. Altin ALLKAJ
 Mek. Bujar MERAJ
 Top. Iv BEQARI

SHKALLA 1:175
FLETA A.15
 Tiranë 2022
 Format A2

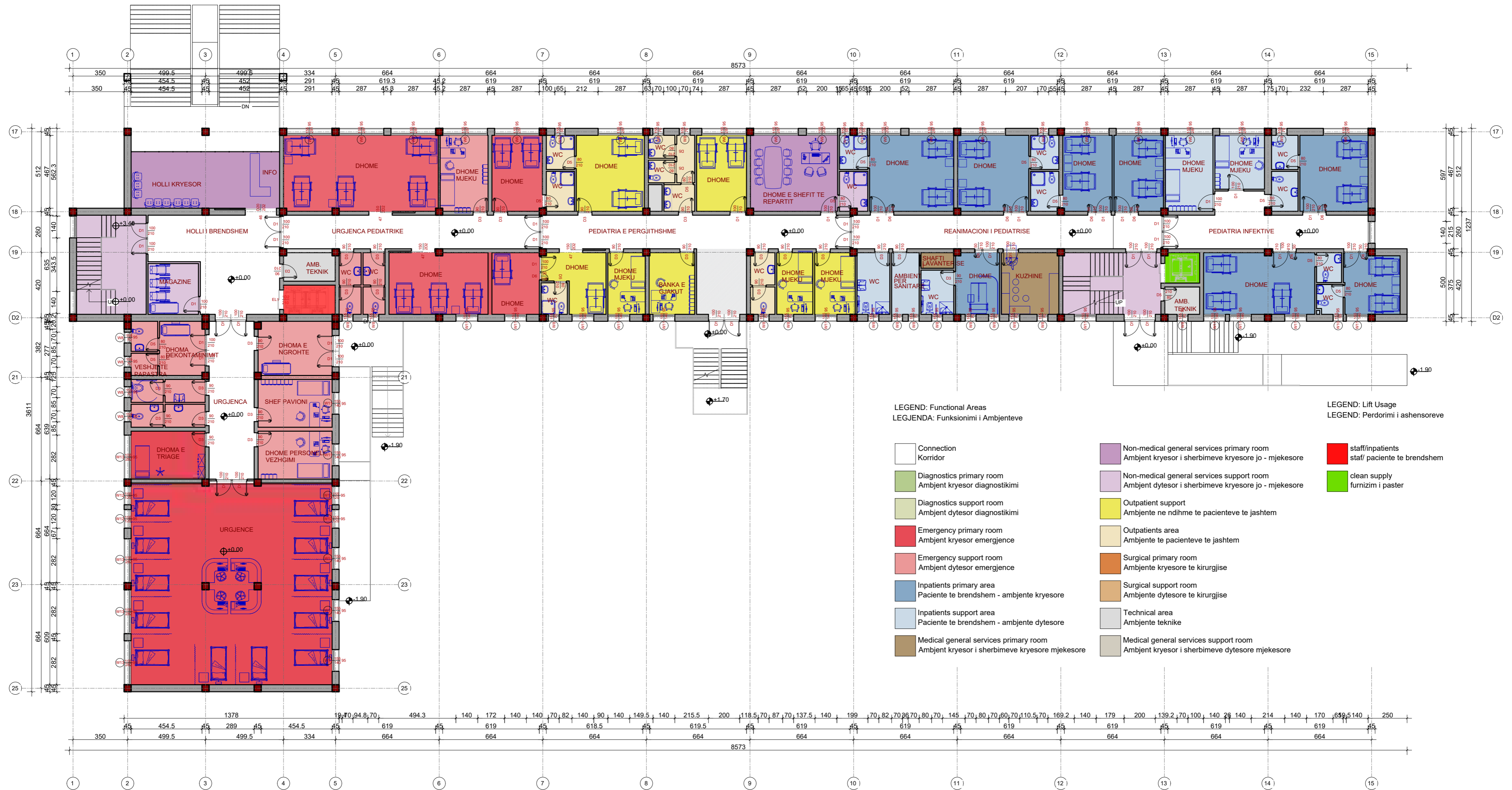

LEGEND: Functional Areas
LEGJENDA: Funksionimi i Ambienteve

- | | | |
|--|---|---|
| Connection
Korridor | Non-medical general services primary room
Ambjent kryesor i shërbimeve kryesore jo - mjekesore | staff/inpatients
staf/ paciente te brendshem |
| Diagnostics primary room
Ambjent kryesor diagnostikimi | Non-medical general services support room
Ambjent dytesor i shërbimeve kryesore jo - mjekesore | clean supply
furnizim i paster |
| Diagnostics support room
Ambjent dytesor diagnostikimi | Outpatient support
Ambjente ne ndihme te pacienteve te jashtem | |
| Emergency primary room
Ambjent kryesor emergjence | Outpatients area
Ambjente te pacienteve te jashtem | |
| Emergency support room
Ambjent dytesor emergjence | Surgical primary room
Ambjente kryesore te kirurgjise | |
| Inpatients primary area
Paciente te brendshem - ambjente kryesore | Surgical support room
Ambjente dytesore te kirurgjise | |
| Inpatients support area
Paciente te brendshem - ambjente dytesore | Technical area
Ambjente teknike | |
| Medical general services primary room
Ambjent kryesor i shërbimeve kryesore mjekesore | Medical general services support room
Ambjent kryesor i shërbimeve dytesore mjekesore | |

LEGEND: Lift Usage
LEGJENDA: Perdorimi i ashensoreve

- | |
|---|
| staff/inpatients
staf/ paciente te brendshem |
| clean supply
furnizim i paster |

Porositesi: Drejtoria Spitalit Rajonal Diber

OBJEKTI : HARTIM PROJEKTI ME OBJEKT RIKONSTRUKSIONI I SPITALIT RAJONAL DIBER "RRAHIM XHIKA"

Emertimi: Plani i katit per dhe funksionimi i ambienteve
"ARABEL - STUDIO" Sh.p.k "NET Group" sh.p.k



Adresa:
Diber, Peshkopi,
Lagjja Gjoke Doçi,
Bulevardi Elez Isufi,
Nderesa Nr.05



Adresa:
Tirane Rruga "Demokracia",
nderesa nr.1

Drejtesues i projektit

Adm.Ana NISHKU
Inxh.Liliana VLLAMASI

Projektues

Inxh.Valter BEGAJ
Ark.Rigert HYRA
Hid.Luljeta KUCI
Elek. Altin ALLKAJ
Mek. Bujar MERAJ
Top. Iv BEQARI

SHKALLA FLETA

1:175 A.16
Tiranë 2022 Format A2

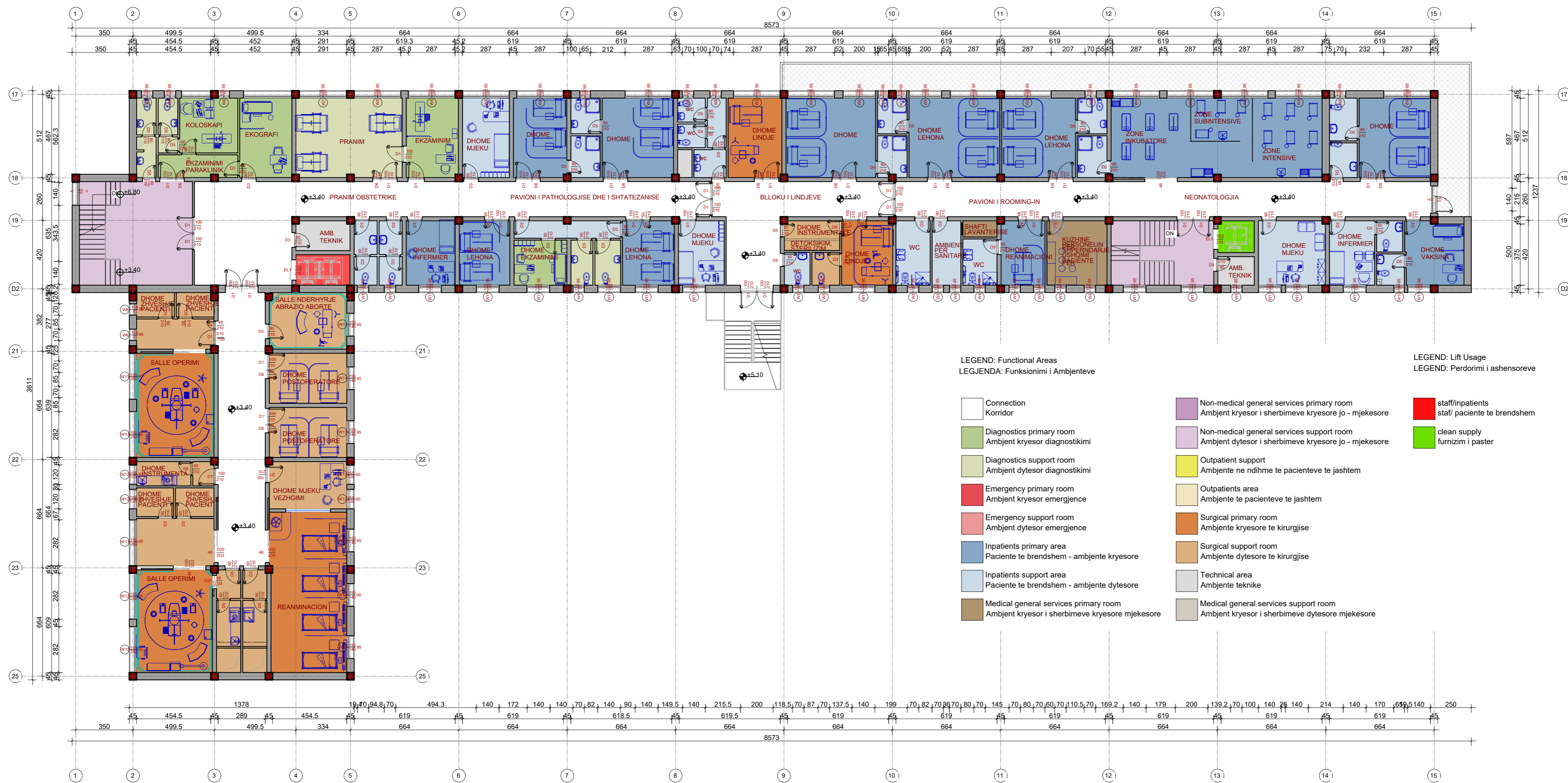

LEGEND: Functional Areas
 LEGJENDA: Funksionimi i Ambienteve

- | | |
|--|---|
| Connection
Korridor | Non-medical general services primary room
Ambjent kryesor i shërbimeve kryesore jo - mjekesore |
| Diagnostics primary room
Ambjent kryesor diagnostikimi | Non-medical general services support room
Ambjent dytesor i shërbimeve kryesore jo - mjekesore |
| Diagnostics support room
Ambjent dytesor diagnostikimi | Outpatient support
Ambjente ne ndihme te pacienteve te jashtem |
| Emergency primary room
Ambjent kryesor emergjence | Outpatients area
Ambjente te pacienteve te jashtem |
| Emergency support room
Ambjent dytesor emergjence | Surgical primary room
Ambjente kryesore te kirurgjise |
| Inpatients primary area
Pacientë te brendshem - ambjente kryesore | Surgical support room
Ambjente dytesore te kirurgjise |
| Inpatients support area
Pacientë te brendshem - ambjente dytesore | Technical area
Ambjente teknike |
| Medical general services primary room
Ambjent kryesor i shërbimeve kryesore mjekesore | Medical general services support room
Ambjent kryesor i shërbimeve dytesore mjekesore |

LEGEND: Lift Usage
 LEGEND: Përdorimi i ashensoreve

- | |
|---|
| staff/inpatients
staf/ paciente te brendshem |
| clean supply
furnizim i paster |

Porositesi: Drejtoria Spitalit Rajonal Diber
 OBJEKTI : HARTIM PROJEKTI ME OBJEKT RIKONSTRUKSIONI I SPITALIT RAJONAL DIBER "RRAHIM XHIKA"

Emertimi: Plani i katit pare_funksionimi i ambienteve
 "ARABEL - STUDIO" Sh.p.k
 Adresa: Diber, Peshkopi, Lagjja Gjoke Doçi, Bulevardi Elez Isufi, Nderesa Nr.05

"NET Group" sh.p.k
 Adresa: Tirane Rruga "Demokracia", nderesa nr.1

Drejtesues i projektit
 Adm.Ana NISHKU
 Inxh.Liliana VLLAMASI

Projektues
 Inxh.Valter BEGAJ
 Ark.Rigert HYRA
 Hid.Luljeta KUCI

Elek. Altin ALLKAJ
 Mek. Bujar MERAJ
 Top. Iv BEQARI

SHKALLA	FLETA
1:175	A.17
Tiranë 2022	Format A2



Porositesi: Drejtoria Spitalit Rajonal Diber

OBJEKTI : HARTIM PROJEKTI ME OBJEKT RIKONSTRUKSIONI I SPITALIT RAJONAL DIBER "RRAHIM XHIKA"

Emertimi: Plani i katit dyte_funkzionimi i ambienteve

"ARABEL - STUDIO" Sh.p.k



Adresa:
Diber, Peshkopi,
Lagjja Gjoke Doçi,
Bulevardi Elez Isufi,
Ndertesha Nr.05

"NET Group" sh.p.k



Adresa:
Tirane Rruga "Demokracia",
ndertesha nr.1

Drejtesues i projektit

Adm.Ana NISHKU

Inxh.Liliana VLLAMASI

Projektues

Inxh.Valter BEGAJ

Ark.Rigert HYRA

Hid.Luljeta KUCI

Elek. Altin ALLKAJ

Mek. Bujar MERAJ

Top. Iv BEQARI

SHKALLA FLETA

1:175

A.18

Tiranë 2022

Format A2



Porositesi: Drejtoria Spitalit Rajonal Diber

OBJEKTI : HARTIM PROJEKTI ME OBJEKT RIKONSTRUKSIONI I SPITALIT RAJONAL DIBER "RRAHIM XHIKA"

Emertimi: Plani i katit trete_funksionimi i ambienteve

"ARABEL - STUDIO" Sh.p.k



Adresa:
Diber, Peshkopi,
Lagjia Gjoke Doçi,
Bulevardi Elez Isufi,
Nderesa Nr.05

"NET Group" sh.p.k



Adresa:
Tirane Rruga "Demokracia",
nderesa nr.1

Drejtesues i projektit

Adm.Ana NISHKU

Inxh.Liliana VLLAMASI

Projektues

Inxh.Valter BEGAJ

Ark.Rigert HYRA

Hid.Luljeta KUCI

Elek. Altin ALLKAJ

Mek. Bujar MERAJ

Top. Iv BEQARI

SHKALLA FLETA

1:175

A.19

Tiranë 2022 Format A2

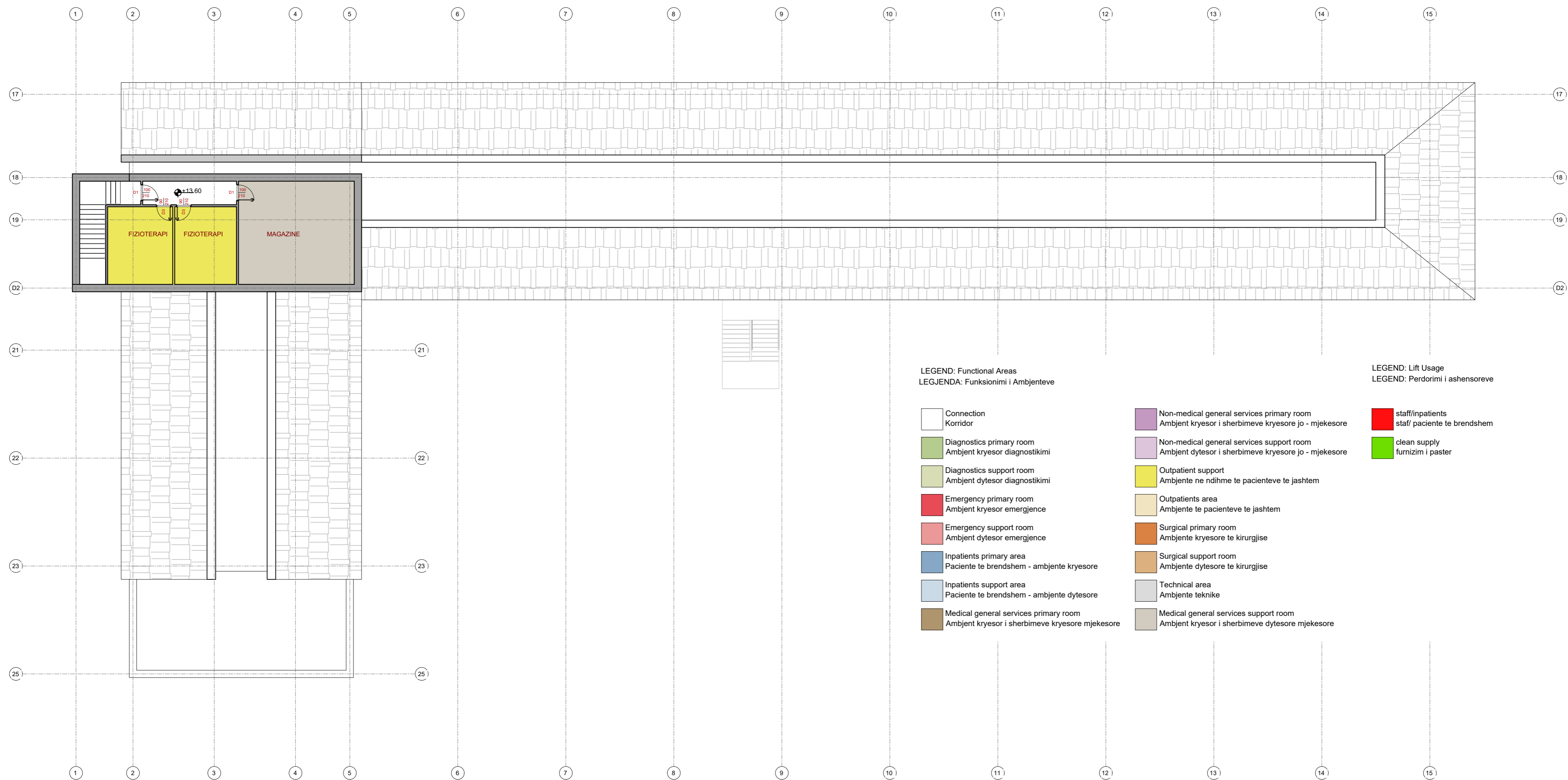

LEGEND: Functional Areas
 LEGJENDA: Funkionimi i Ambjenteve

- Connection
Korridor
- Diagnostics primary room
Ambjent kryesor diagnostikimi
- Diagnostics support room
Ambjent dytesor diagnostikimi
- Emergency primary room
Ambjent kryesor emergjence
- Emergency support room
Ambjent dytesor emergjence
- Inpatients primary area
Pacientë te brendshem - ambjente kryesore
- Inpatients support area
Pacientë te brendshem - ambjente dytesore
- Medical general services primary room
Ambjent kryesor i shërbimeve kryesore mjekesore
- Non-medical general services primary room
Ambjent kryesor i shërbimeve kryesore jo - mjekesore
- Non-medical general services support room
Ambjent dytesor i shërbimeve kryesore jo - mjekesore
- Outpatient support
Ambjente ne ndihme te pacienteve te jashtem
- Outpatients area
Ambjente te pacienteve te jashtem
- Surgical primary room
Ambjente kryesore te kirurgjise
- Surgical support room
Ambjente dytesore te kirurgjise
- Technical area
Ambjente teknike
- Medical general services support room
Ambjent kryesor i shërbimeve dytesore mjekesore

LEGEND: Lift Usage
 LEGEND: Përdorimi i ashensoreve

- staff/inpatients
staf/ pacientë te brendshem
- clean supply
furnizim i paster

Porositesi: Drejtoria Spitalit Rajonal Diber
 OBJEKTI : HARTIM PROJEKTI ME OBJEKT RIKONSTRUKSIONI I SPITALIT RAJONAL DIBER "RRAHIM XHIKA"

Emertimi: **Plani i katit te katert funksionimi i ambienteve**
 "ARABEL - STUDIO" Sh.p.k
 "NET Group" sh.p.k
 Adresa: Diber, Peshkopi, Lagjja Gjoke Doçi, Bulevardi Elez Isufi, Ndertesa Nr.05
 Adresa: Tirane Rruga "Demokracia", ndertesa nr.1

Drejtesues i projektit
 Adm.Ana NISHKU
 Inxh.Liliana VLLAMASI

Projektues
 Inxh.Valter BEGAJ
 Ark.Rigert HYRA
 Hid.Luljeta KUCI
 Elek. Altin ALLKAJ
 Mek. Bujar MERAJ
 Top. Iv BEQARI

SHKALLA 1:175
FLETA A.20
 Tiranë 2022
 Format A2

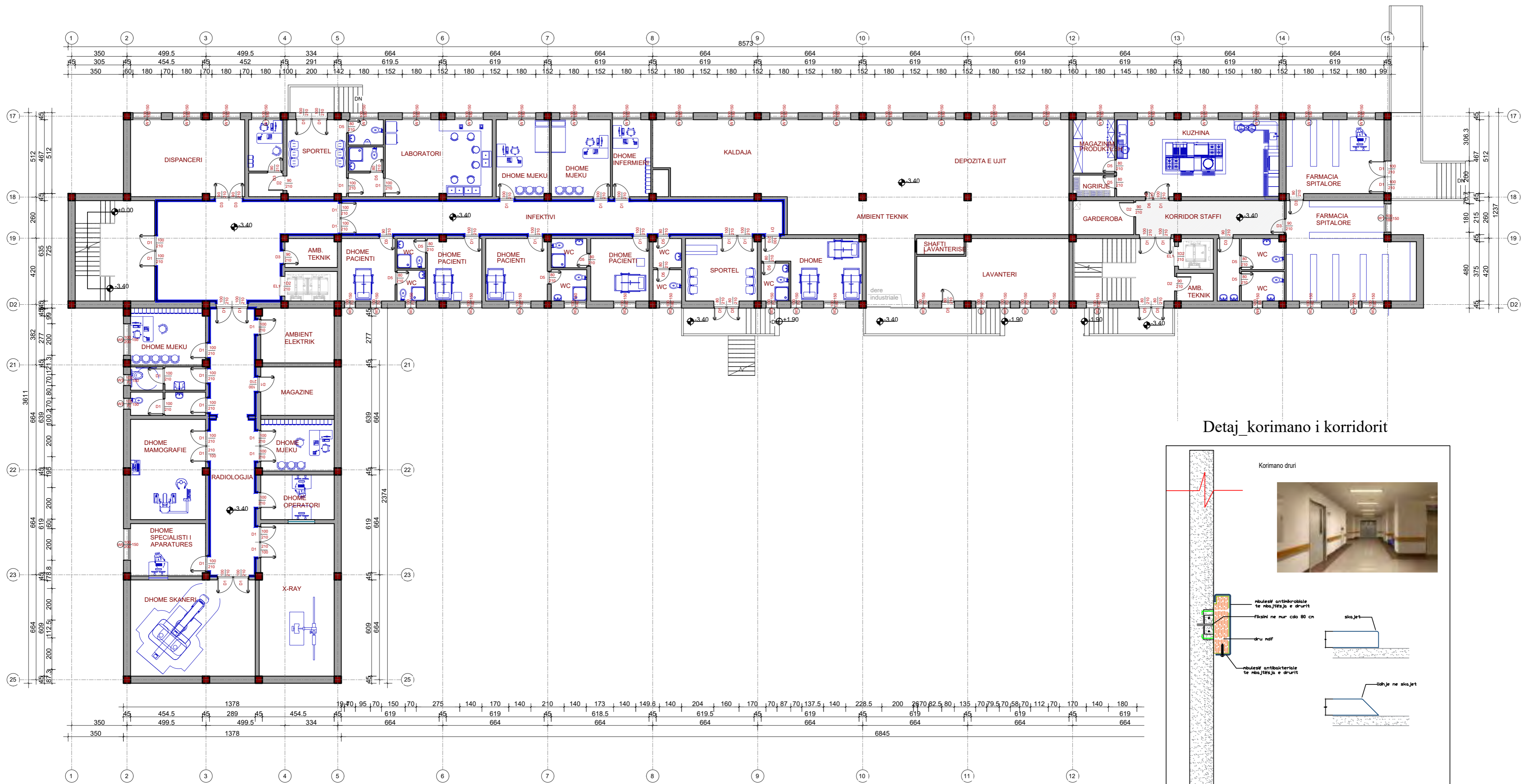

Detaj_korimano i korridorit

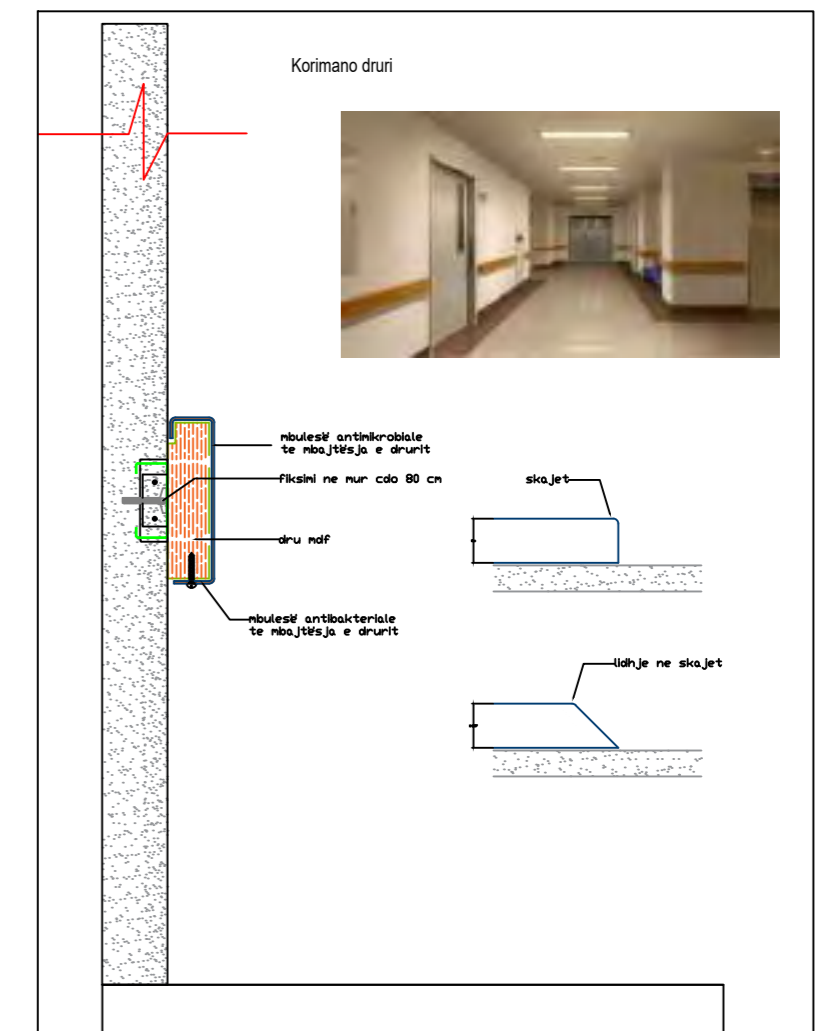

Porositesi: Drejtoria Spitalit Rajonal Diber
OBJEKTI : HARTIM PROJEKTI ME OBJEKT RIKONSTRUKSIONI I SPITALIT RAJONAL DIBER "RRAHIM XHIKA"

Emertimi: Plani i katit te nentoke korimano i korridoreve
"ARABEL - STUDIO" Sh.p.k
 Adresa: Diber, Peshkopi, Lagjja Gjoke Doçi, Bulevardi Elez Isufi, Nderesa Nr.05

"NET Group" sh.p.k
 Adresa: Tirane Rruga "Demokracia", nderesa nr.1

Drejtesues i projektit
 Adm.Ana NISHKU
 Inxh.Liliana VLLAMASI

Projektues
 Inxh.Valter BEGAJ
 Ark.Rigert HYRA
 Hid.Luljeta KUCI

Elek. Altin ALLKAJ
 Mek. Bujar MERAJ
 Top. Iv BEQARI

SHKALLA 1:175
FLETA A.21
 Tiranë 2022
 Format A2

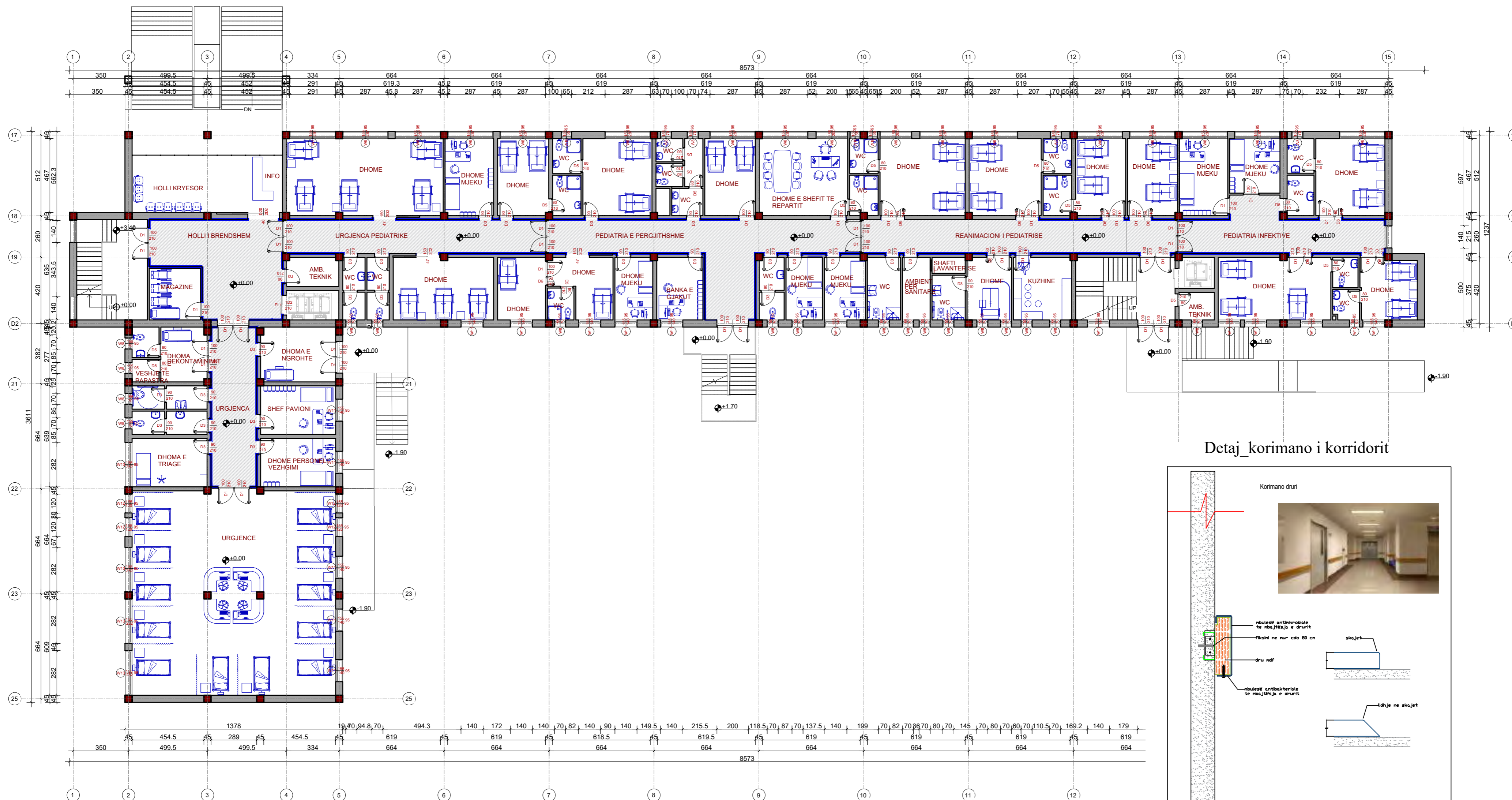

Detaj_korimano i korridorit

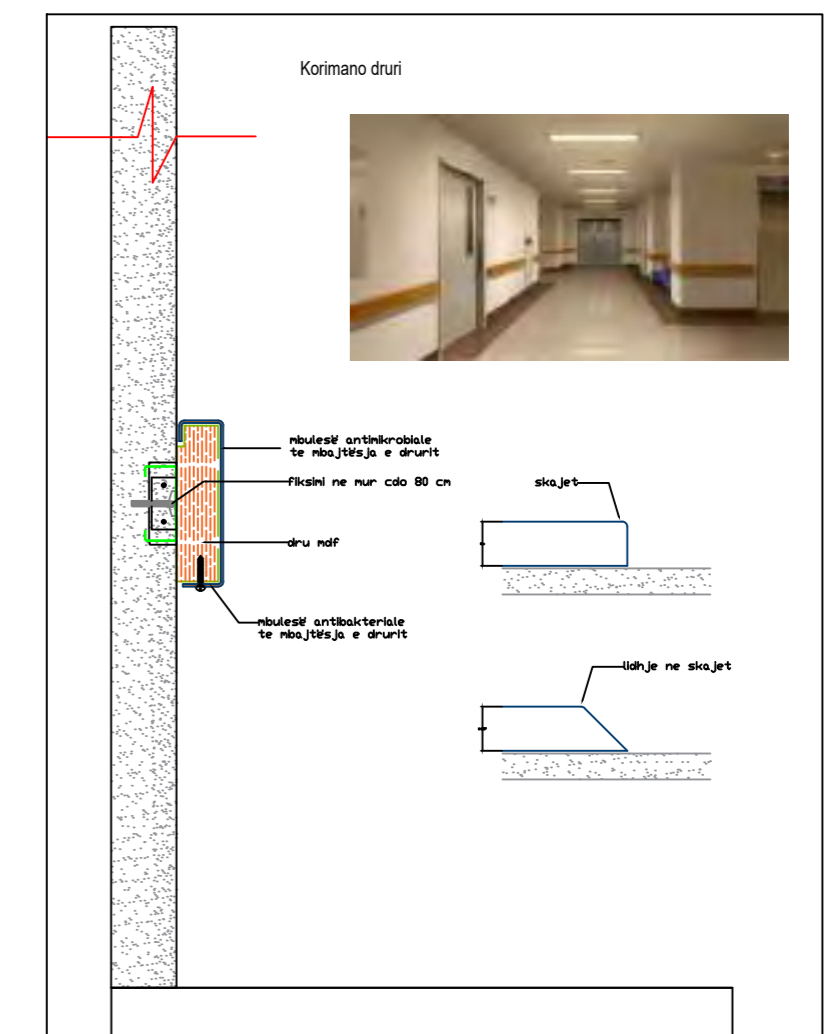

Porositesi: Drejtoria Spitalit Rajonal Diber
OBJEKTI : HARTIM PROJEKTI ME OBJEKT RIKONSTRUKSIONI I SPITALIT RAJONAL DIBER "RRAHIM XHIKA"

Emertimi: Plani i katit te perdhe_korimano i korridoreve
"ARABEL - STUDIO" Sh.p.k
 Adresa: Diber, Peshkopi, Lagjja Gjoke Doçi, Bulevardi Elez Isufi, Ndertesa Nr.05

"NET Group" sh.p.k
 Adresa: Tirane Rruga "Demokracia", ndertesa nr.1

Drejtesues i projektit
 Adm.Ana NISHKU
 Inxh.Liliana VLLAMASI

Projektues
 Inxh.Valter BEGAJ
 Ark.Rigert HYRA
 Hid.Luljeta KUCI

Elek. Altin ALLKAJ
 Mek. Bujar MERAJ
 Top. Iv BEQARI

SHKALLA
 1:175
 Tiranë 2022

FLETA
 A.22
 Format A2



Detaj_korimano i korridorit

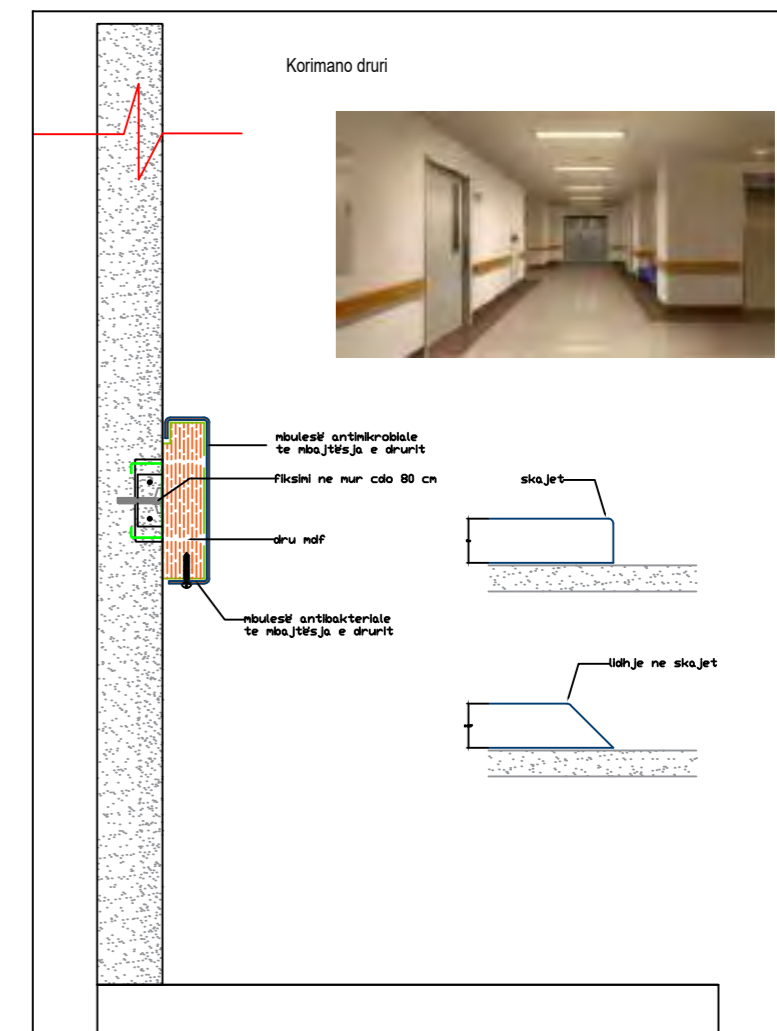

Porositesi: Drejtoria Spitalit Rajonal Diber
OBJEKTI : HARTIM PROJEKTI ME OBJEKT RIKONSTRUKSIONI I SPITALIT RAJONAL DIBER "RRAHIM XHIKA"

Emertimi: Plani i katit të parë korimano i korridoreve
"ARABEL - STUDIO" Sh.p.k
 Adresa: Diber, Peshkopi, Lagjja Gjoke Doçi, Bulevardi Elez Isufi, Ndertesha Nr.05

"NET Group" sh.p.k
 Adresa: Tirane Rruga "Demokracia", ndertesha nr.1

Drejtesues i projektit
 Adm.Ana NISHKU
 Inxh.Liliana VLLAMASI

Projektues
 Inxh.Valter BEGAJ
 Ark.Rigert HYRA
 Hid.Luljeta KUCI

Elek. Altin ALLKAJ
 Mek. Bujar MERAJ
 Top. Iv BEQARI

SHKALLA 1:175
FLETA A.23
 Tiranë 2022
 Format A2

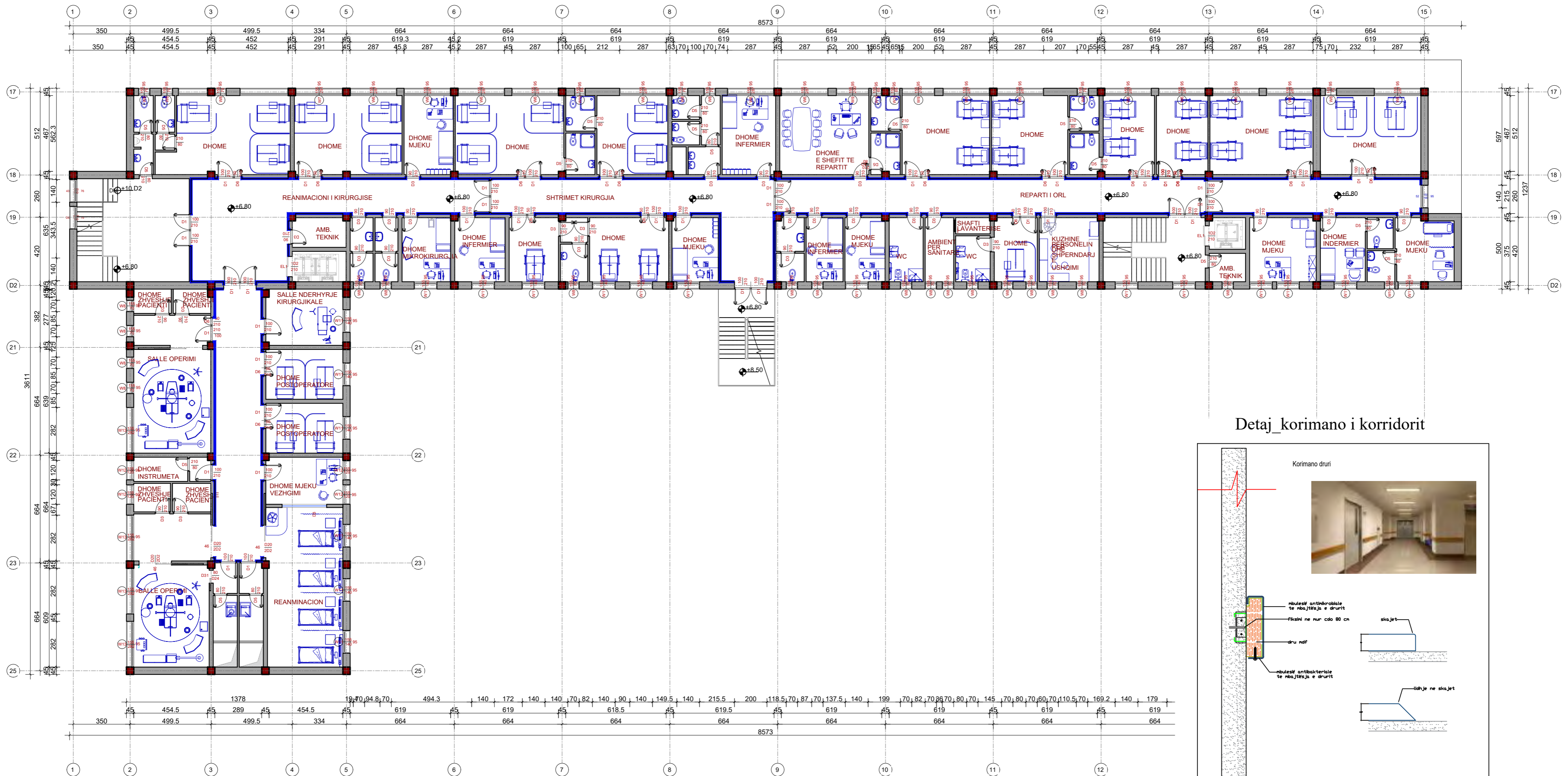

Detaj_korimano i korridorit

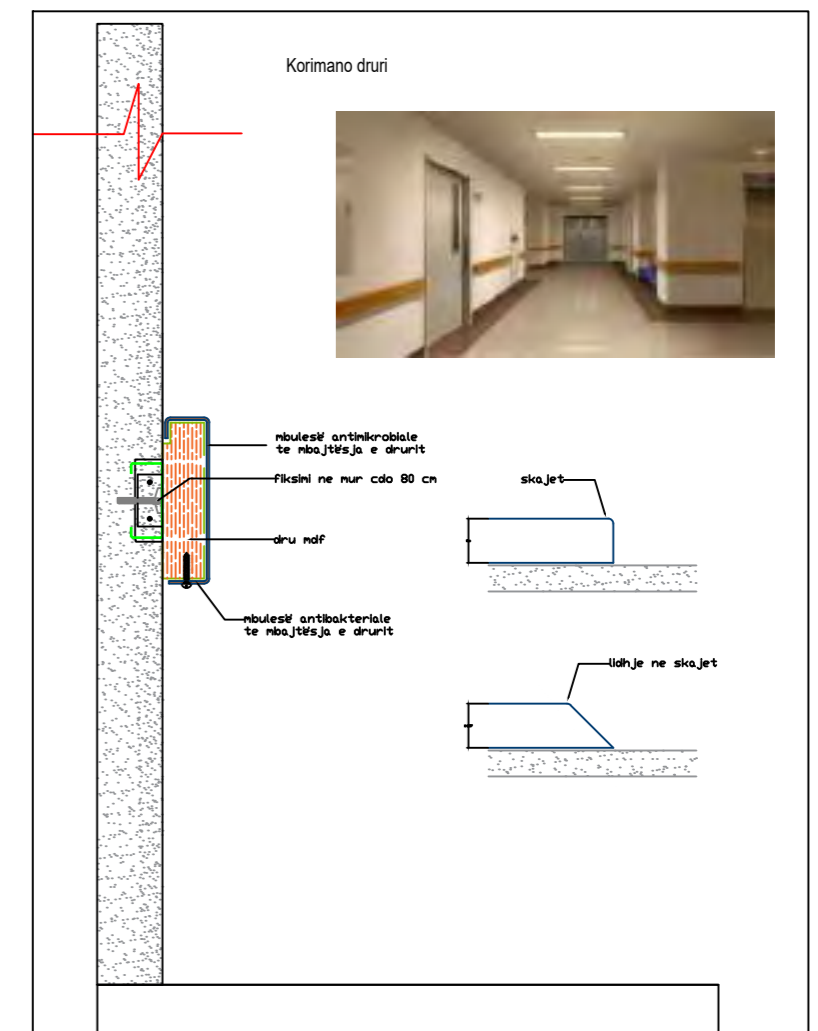

Porositesi: Drejtoria Spitalit Rajonal Diber
OBJEKTI : HARTIM PROJEKTI ME OBJEKT RIKONSTRUKSIONI I SPITALIT RAJONAL DIBER "RRAHIM XHIKA"

Emertimi: Plani i katit te dyte_korimano i korridoreve
"ARABEL - STUDIO" Sh.p.k
 Adresa: Diber, Peshkopi, Lagjja Gjoke Doçi, Bulevardi Elez Isufi, Ndertesna Nr.05

"NET Group" sh.p.k
 Adresa: Tirane Rruga "Demokracia", ndertesna nr.1

Drejtesues i projektit
 Adm.Ana NISHKU
 Inxh.Liliana VLLAMASI

Projektues
 Inxh.Valter BEGAJ
 Ark.Rigert HYRA
 Hid.Luljeta KUCI

Elek. Altin ALLKAJ
 Mek. Bujar MERAJ
 Top. Iv BEQARI

SHKALLA	FLETA
1:175	A.24
Tiranë 2022	Format A2

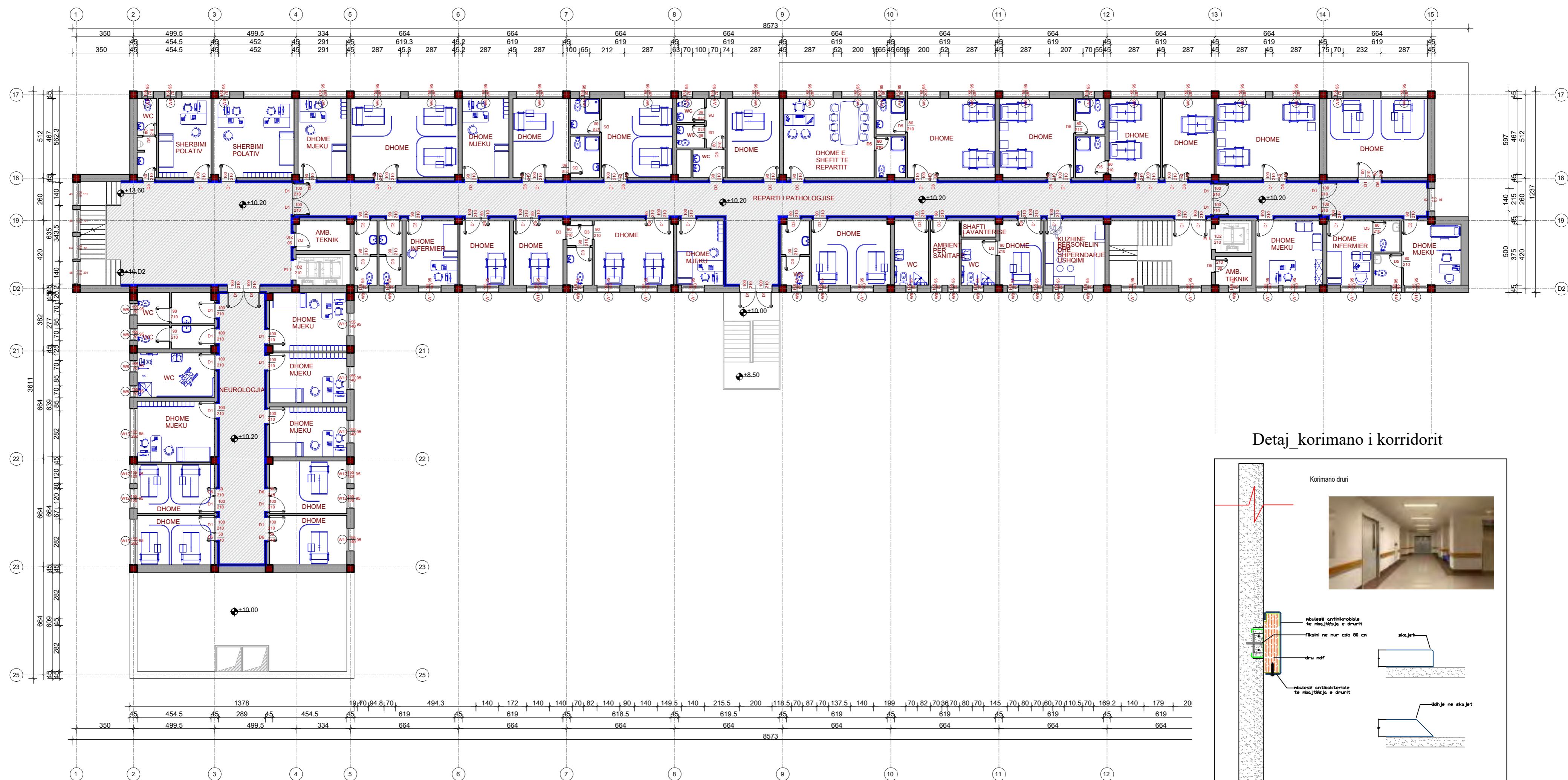

Detaj_korimano i korridorit

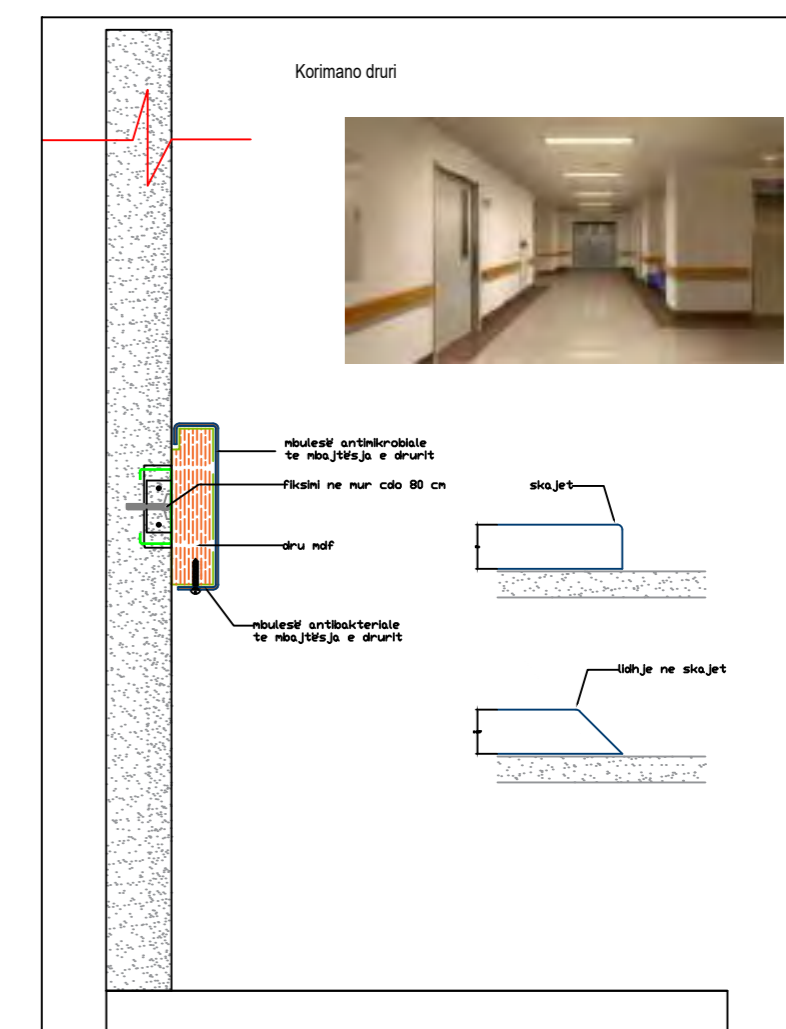

Porositesi: Drejtoria Spitalit Rajonal Diber

OBJEKTI : HARTIM PROJEKTI ME OBJEKT RIKONSTRUKSIONI I SPITALIT RAJONAL DIBER "RRAHIM XHIKA"

Emertimi: Plani i katit te trete_korimano i korridoreve
"ARABEL - STUDIO" Sh.p.k "NET Group" sh.p.k



Adresa:
Diber, Peshkopi,
Lagjja Gjoke Doçi,
Bulevardi Elez Isufi,
Ndertesa Nr.05



Adresa:
Tirane Rruga "Demokracia",
ndertesa nr.1

Drejtesues i projektit

Adm.Ana NISHKU

Inxh.Liliana VLLAMASI

Projektues

Inxh.Valter BEGAJ

Ark.Rigert HYRA

Hid.Luljeta KUCI

Elek. Altin ALLKAJ

Mek. Bujar MERAJ

Top. Iv BEQARI

SHKALLA

1:175

Tiranë 2022

FLETA

A.25

Format A2

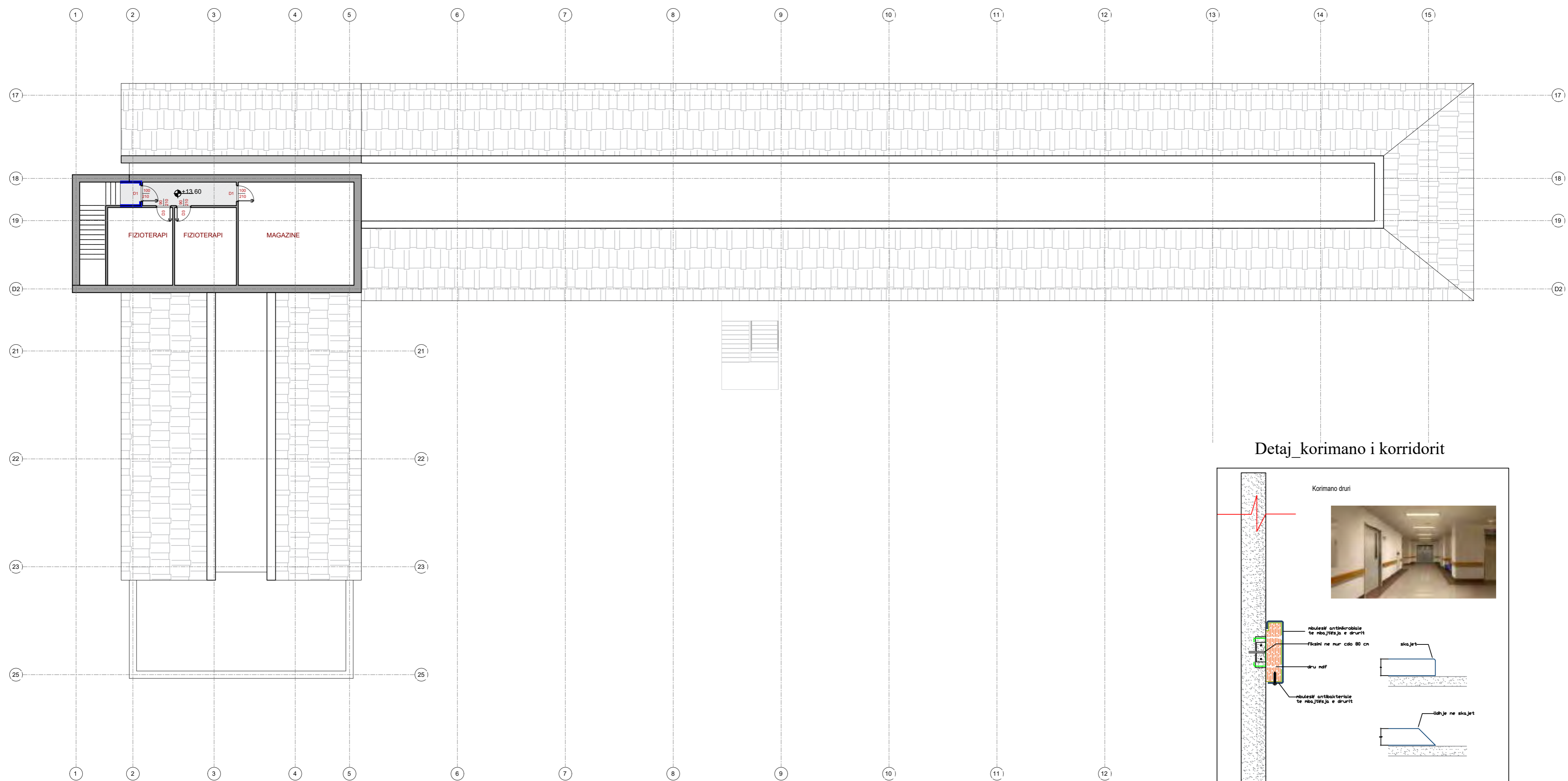

Detaj_korimano i korridorit

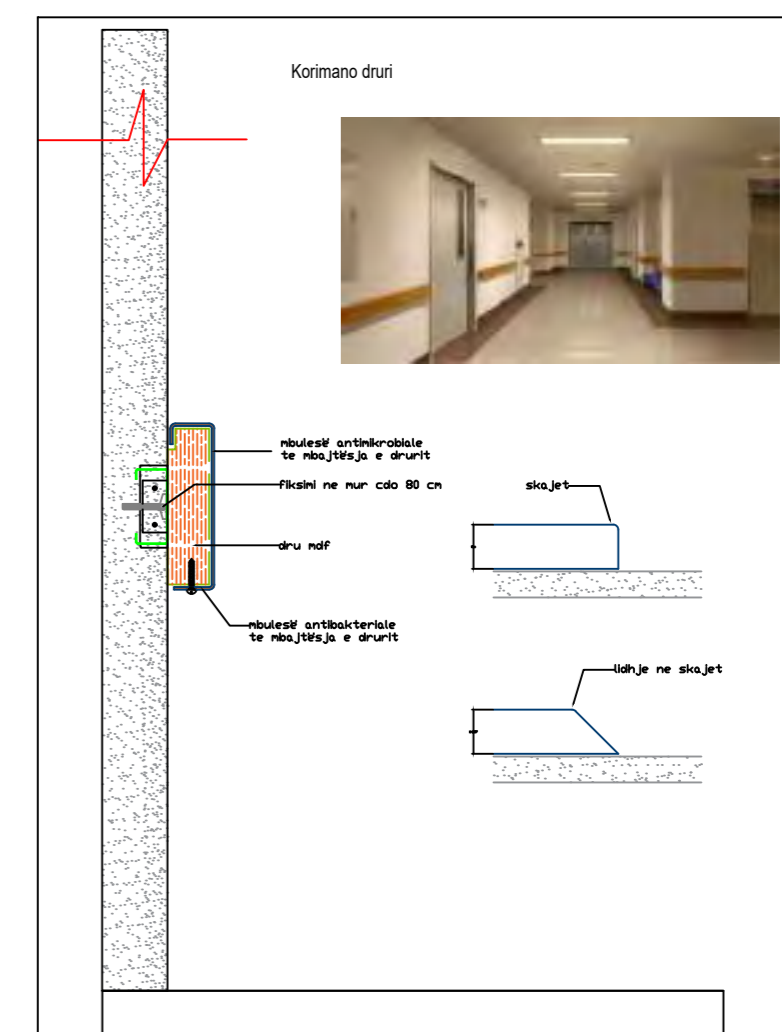

Porositesi: Drejtoria Spitalit Rajonal Diber

OBJEKTI : HARTIM PROJEKTI ME OBJEKT RIKONSTRUKSIONI I SPITALIT RAJONAL DIBER "RRAHIM XHIKA"

Emertimi: Plani i katit te katert_korimano i korridoreve
"ARABEL - STUDIO" Sh.p.k



Adresa:
Diber, Peshkopi,
Lagjja Gjoke Doçi,
Bulevardi Elez Isufi,
Ndertesa Nr.05

"NET Group" sh.p.k



Adresa:
Tirane Rruga "Demokracia",
ndertesa nr.1

Drejtuues i projektit

Adm.Ana NISHKU

Inxh.Liliana VLLAMASI

Projektues

Inxh.Valter BEGAJ

Ark.Rigert HYRA

Hid.Luljeta KUCI

Elek. Altin ALLKAJ

Mek. Bujar MERAJ

Top. Iv BEQARI

SHKALLA

1:175

Tiranë 2022

FLETA

A.26

Format A2



**LEGEND: Construction finishings /
Detaje te dyshemese**

- | | |
|---|--|
| <p>A pavement: bioproof antistatic vinyl
wall covering: vinyl water-based painting
dysheme: PVC ekologjike
trajtim muri: boje PVC me baze uje</p> <p>B pavement: gres tiles 60x60 cm / bathrooms
wall covering: gres tiles
dysheme: plaka gres 60x60 cm / tualet
trajtim muri: plaka gres</p> <p>C pavement: bioproof antistatic vinyl
wall covering: sintetic washable enamel painting
dysheme: PVC ekologjike
trajtim muri: boje sintetike me baze laku kunder lageshtires</p> <p>D pavement: gres tiles 60x60 cm / staff area
wall covering: sintetic washable enamel painting
dysheme: plaka gres 60x60 cm / ambjente staf-it
trajtim muri: boje sintetike me baze llaku kunder lageshtires</p> <p>E pavement: vinyl paving + RX protection
wall covering: sintetic washable enamel painting
dysheme: PVC + mbrojte ndaj RXZ
trajtim muri: boje sintetike me baze llaku kunder lageshtires</p> <p>F pavement: gres tiles 60x60 cm / storage
wall covering: vinyl water-based painting
dysheme: plaka gres 60x60 cm / depo
trajtim muri: boje PVC me baze uje</p> <p>G pavement: bioproof conductive/dissipative vinyl
wall covering: pre-painted steel panels
dysheme: PVC ekologjike konduktive/shperndarese
trajtim muri: panele metalike te lyera paraprakisht</p> <p>L pavement: gres tiles 60x60 cm, main hall public area
wall covering: vinyl water-based painting + vinyl covering
dysheme: plaka gres 60x60 cm / holl kryesor
trajtim muri: boje PVC me baze uje</p> | <p>M pavement: gres tiles 60x60 cm, public area
wall covering: vinyl water-based painting
dysheme: plaka gres 60x60 cm / ambjente publike
trajtim muri: boje PVC me baze uje</p> <p>N pavement: marbel tiles, stairs
wall covering: vinyl water-based painting
dysheme: plaka mermeri / shkalle
trajtim muri: boje PVC me baze uje</p> <p>O pavement: bioproof conductive/dissipative vinyl
wall covering: sterile vinyl covering
dysheme: PVC ekologjike konduktive/shperndarese
trajtim muri: veshje PVC sterile</p> <p>P pavement: quartz treated cement layer / ambulance entry
wall covering: -
dysheme: shtrese betoni trajtim me quarz
trajtim muri: -</p> <p>Q pavement: outdoor gres tiles, balcony
wall covering: -
dysheme: plaka gres per ambjent te jashtem / balkon
trajtim muri: -</p> <p>H pavement: bioproof antistatic vinyl / corridor
wall covering: vinyl water-based painting
dysheme: dysheme: PVC ekologjike / korridor
trajtim muri: boje PVC me baze uje</p> <p>I pavement: gres tiles 60x60 cm / technical area
wall covering: vinyl water-based painting
dysheme: plaka gres 60x60 cm / ambjente teknike
trajtim muri: boje PVC me baze uje</p> |
|---|--|

Porositesi: Drejtoria Spitalit Rajonal Diber

OBJEKTI : HARTIM PROJEKTI ME OBJEKT RIKONSTRUKSIONI I SPITALIT RAJONAL DIBER "RRAHIM XHIKA"

Emertimi: "ARABEL - STUDIO" Sh.p.k



Adresa:
Diber, Peshkopi,
Lagjia Gjoke Doçi,
Bulevardi Elez Isufi,
Nderesa Nr.05

Plani i katit nentoke_shtimet

"NET Group" sh.p.k



Adresa:
Tirane Rruga "Demokracia",
nderesa nr.1

Drejtesues i projektit

Adm.Ana NISHKU

Inxh.Liliana VLLAMASI

Projektues

Inxh.Valter BEGAJ

Ark.Rigert HYRA

Hid.Luljeta KUCI

Elek. Altin ALLKAJ

Mek. Bujar MERAJ

Top. Iv BEQARI

SHKALLA FLETA

1:175

A.27

Tiranë 2022

Format A2

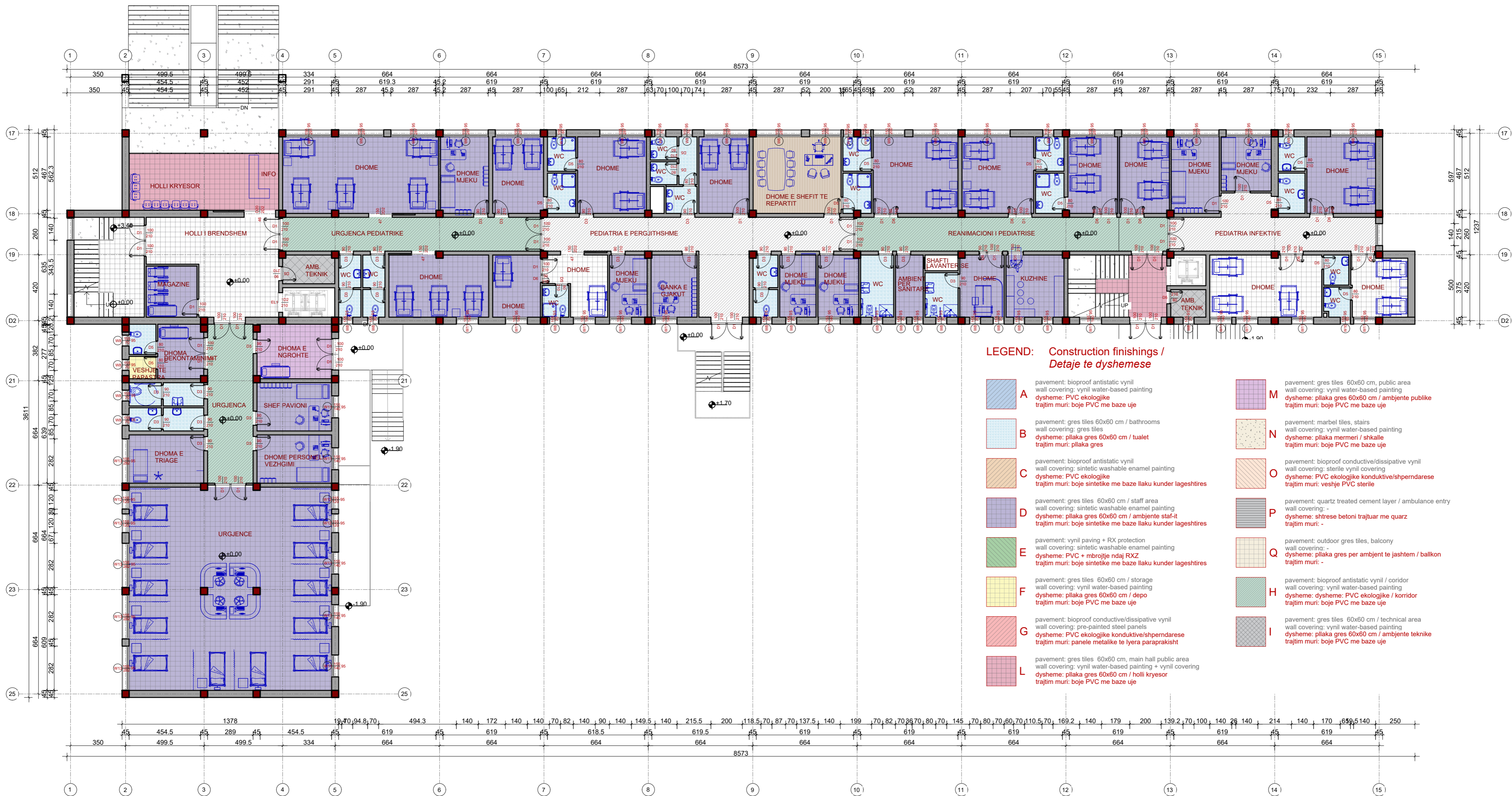

Porositesi: Drejtoria Spitalit Rajonal Diber

OBJEKTI : HARTIM PROJEKTI ME OBJEKT RIKONSTRUKSIONI I SPITALIT RAJONAL DIBER "RRAHIM XHIKA"

Emertimi: "ARABEL - STUDIO" Sh.p.k

Adresa: Diber, Peshkopi, Lagjja Gjoce Doçi, Bulevardi Elez Isufi, Ndertesa Nr.05

Plani i katit per dhe shtrimet "NET Group" sh.p.k

Adresa: Tirane Rruga "Demokracia", ndertesa nr.1

Drejtesues i projektit

Adm. Ana NISHKU
Inxh. Liliana VLLAMASI

Projektues

Inxh. Valter BEGAJ
Ark. Rigert HYRA
Hid. Luljeta KUCI

Elek. Altin ALLKAJ
Mek. Bujar MERAJ
Top. Iv BEQARI

SHKALLA 1:175

FLETA A.28

Tiranë 2022
Format A2



Porositesi: Drejtoria Spitalit Rajonal Diber
OBJEKTI : HARTIM PROJEKTI ME OBJEKT RIKONSTRUKSIONI I SPITALIT RAJONAL DIBER "RRAHIM XHIKA"

Emertimi: "ARABEL - STUDIO" Sh.p.k
 Adresa: Diber, Peshkopi, Lagjja Gjoke Doçi, Bulevardi Elez Isufi, Ndertesa Nr.05

Plani i katit te pare shtirimet "NET Group" sh.p.k
 Adresa: Tirane Rruga "Demokracia", ndertesa nr.1

Drejtesues i projektit
 Adm.Ana NISHKU
 Inxh.Liliana VLLAMASI

Projektues
 Inxh.Valter BEGAJ
 Ark.Rigert HYRA
 Hid.Luljeta KUCI
 Elek. Altin ALLKAJ
 Mek. Bujar MERAJ
 Top. Iv BEQARI

SHKALLA 1:175
FLETA A.29
 Tiranë 2022
 Format A2



Porositesi: Drejtoria Spitalit Rajonal Diber
OBJEKTI : HARTIM PROJEKTI ME OBJEKT RIKONSTRUKSIONI I SPITALIT RAJONAL DIBER "RRAHIM XHIKA"

Emertimi: "ARABEL - STUDIO" Sh.p.k
 Adresa: Diber, Peshkopi, Lagjia Gjoke Doçi, Bulevardi Elez Isufi, Ndertesha Nr.05

Plani i katit te dyte shtrimet "NET Group" sh.p.k
 Adresa: Tirane Rruga "Demokracia", ndertesha nr.1

Drejtesues i projektit
 Adm.Ana NISHKU
 Inxh.Liliana VLLAMASI

Projektues
 Inxh.Valter BEGAJ
 Ark.Rigert HYRA
 Hid.Luljeta KUCI
 Elek. Altin ALLKAJ
 Mek. Bujar MERAJ
 Top. Iv BEQARI

SHKALLA 1:175
FLETA A.30
Tiranë 2022
Format A2

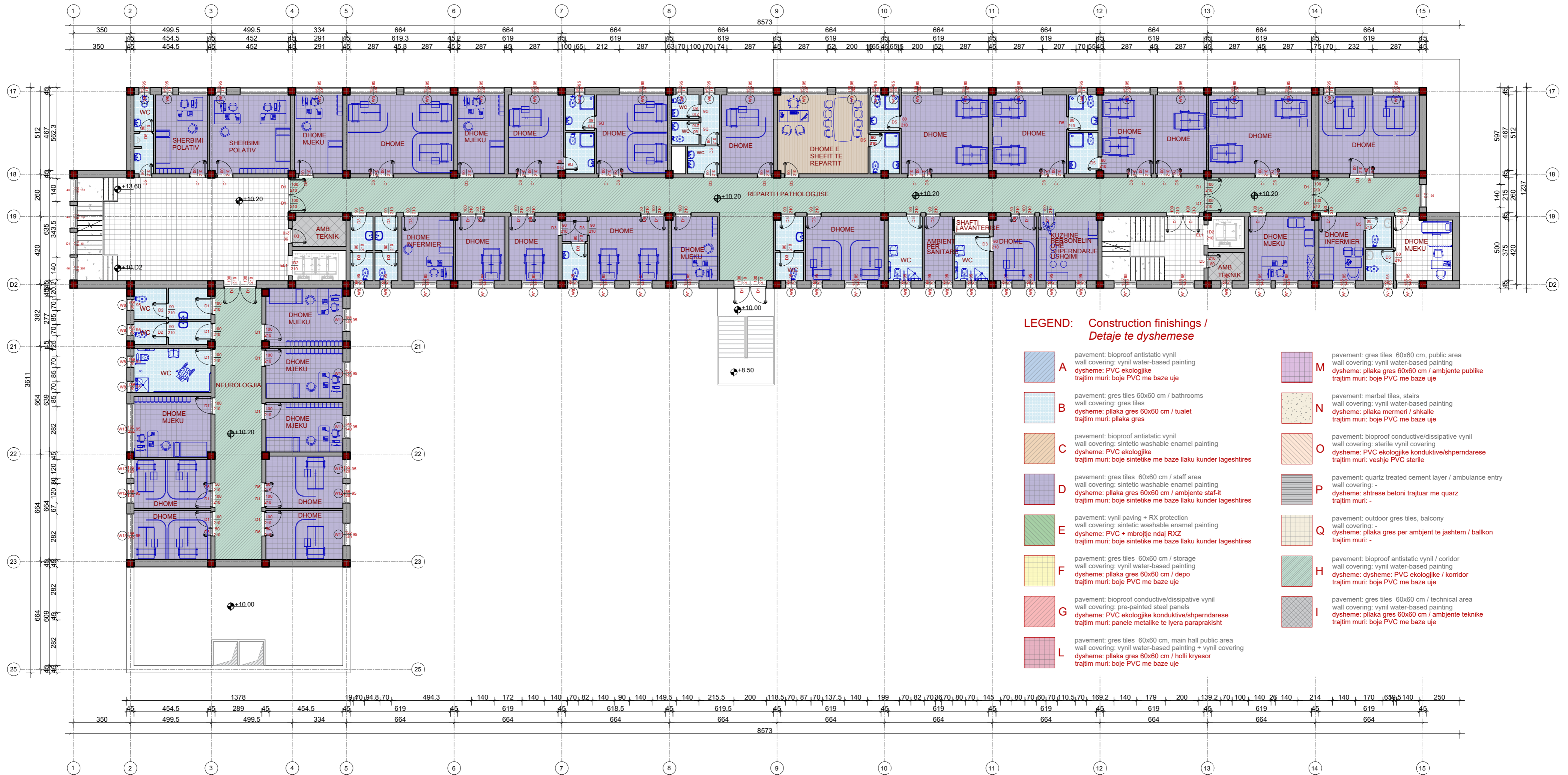

LEGEND: Construction finishings / Detaje te dyshemese

A	pavement: bioproof antistatic vinyl wall covering: vinyl water-based painting dysheme: PVC ekologjike trajtim muri: boje PVC me baze uje	M	pavement: gres tiles 60x60 cm, public area wall covering: vinyl water-based painting dysheme: plaka gres 60x60 cm / ambjente publike trajtim muri: boje PVC me baze uje
B	pavement: gres tiles 60x60 cm / bathrooms wall covering: gres tiles dysheme: plaka gres 60x60 cm / tualet trajtim muri: plaka gres	N	pavement: marbel tiles, stairs wall covering: vinyl water-based painting dysheme: plaka mermeri / shkalle trajtim muri: boje PVC me baze uje
C	pavement: bioproof antistatic vinyl wall covering: sintetic washable enamel painting dysheme: PVC ekologjike trajtim muri: boje sintetike me baze llaku kunder lageshtires	O	pavement: bioproof conductive/dissipative vinyl wall covering: sterile vinyl covering dysheme: PVC ekologjike konduktive/shperndarese trajtim muri: veshje PVC sterile
D	pavement: gres tiles 60x60 cm / staff area wall covering: sintetic washable enamel painting dysheme: plaka gres 60x60 cm / ambjente staf-it trajtim muri: boje sintetike me baze llaku kunder lageshtires	P	pavement: quartz treated cement layer / ambulance entry wall covering: - dysheme: shtrese betoni trajtim me quarz trajtim muri: -
E	pavement: vinyl paving + RX protection wall covering: sintetic washable enamel painting dysheme: PVC + mbrojtje ndaj RXZ trajtim muri: boje sintetike me baze llaku kunder lageshtires	Q	pavement: outdoor gres tiles, balcony wall covering: - dysheme: plaka gres per ambjent te jashtem / balkon trajtim muri: -
F	pavement: gres tiles 60x60 cm / storage wall covering: vinyl water-based painting dysheme: plaka gres 60x60 cm / depo trajtim muri: boje PVC me baze uje	H	pavement: bioproof antistatic vinyl / corridor wall covering: vinyl water-based painting dysheme: dysheme: PVC ekologjike / korridor trajtim muri: boje PVC me baze uje
G	pavement: bioproof conductive/dissipative vinyl wall covering: pre-painted steel panels dysheme: PVC ekologjike konduktive/shperndarese trajtim muri: panele metalike te lyera paraprakisht	I	pavement: gres tiles 60x60 cm / technical area wall covering: vinyl water-based painting dysheme: plaka gres 60x60 cm / ambjente teknike trajtim muri: boje PVC me baze uje
L	pavement: gres tiles 60x60 cm, main hall public area wall covering: vinyl water-based painting + vinyl covering dysheme: plaka gres 60x60 cm / holli kryesor trajtim muri: boje PVC me baze uje		

Porositesi: Drejtoria Spitalit Rajonal Diber
OBJEKTI : HARTIM PROJEKTI ME OBJEKT RIKONSTRUKSIONI I SPITALIT RAJONAL DIBER "RRAHIM XHIKA"

Emertimi:
"ARABEL - STUDIO" Sh.p.k
Adresa:
Diber, Peshkopi,
Lagjja Gjoke Doçi,
Bulevardi Elez Isufi,
Ndertesa Nr.05

Plani i katit te trete shtirimet
"NET Group" sh.p.k
Adresa:
Tirane Rruga "Demokracia",
ndertesa nr.1

Drejtesues i projektit
Adm.Ana NISHKU
Inxh.Liliana VLLAMASI

Projektues
Inxh.Valter BEGAJ
Ark.Rigert HYRA
Hid.Luljeta KUCI
Elek. Altin ALLKAJ
Mek. Bujar MERAJ
Top. Iv BEQARI

SHKALLA 1:175
FLETA A.31
Tiranë 2022
Format A2

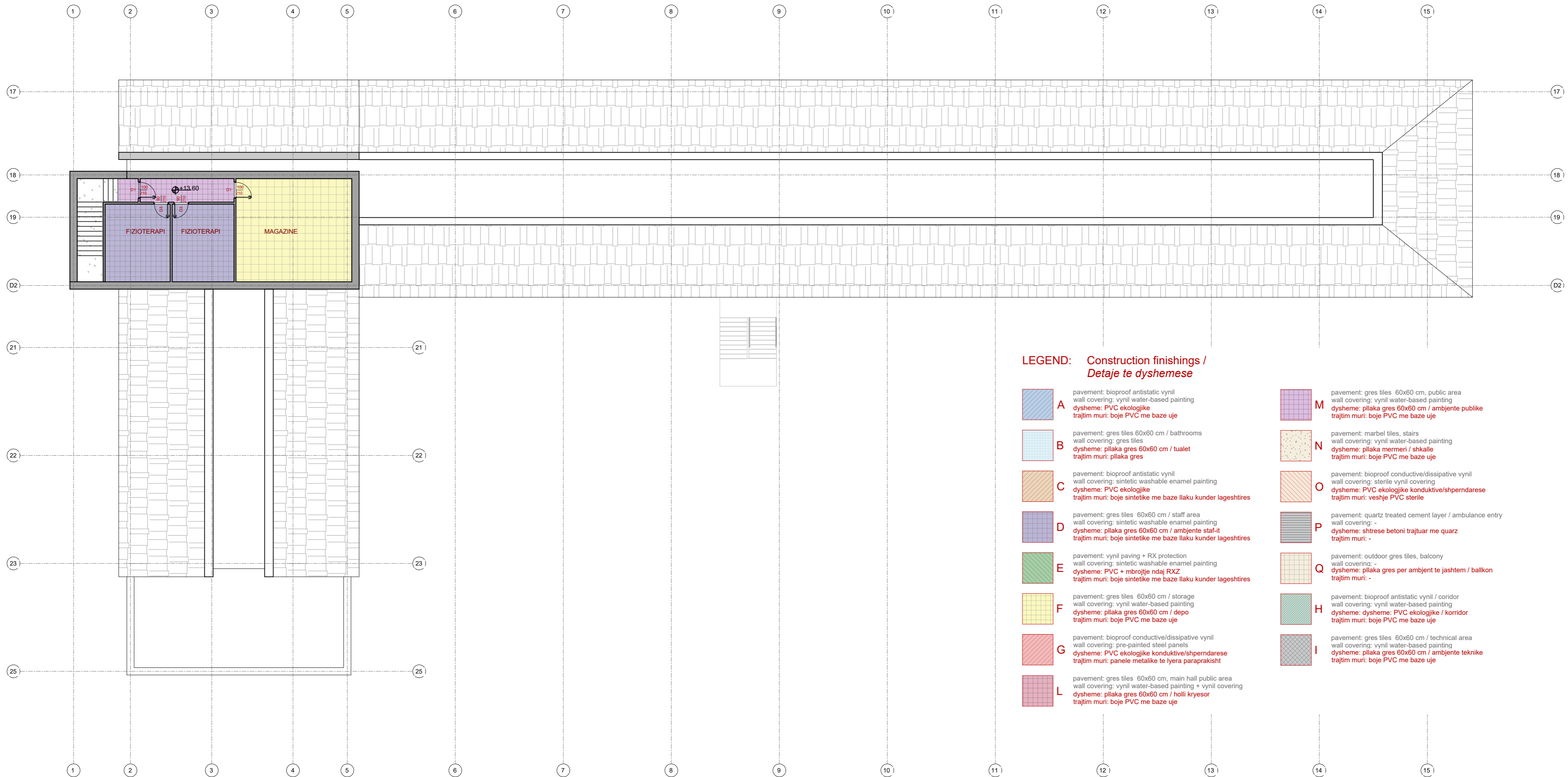

**LEGEND: Construction finishings /
Detaje te dyshemese**

- | | |
|---|---|
| <p>A pavement: bioproof antistatic vinyl
wall covering: vinyl water-based painting
dysheme: PVC ekologjike
trajtim muri: boje PVC me baze uje</p> <p>B pavement: gres tiles 60x60 cm / bathrooms
wall covering: gres tiles
dysheme: plaka gres 60x60 cm / tualet
trajtim muri: plaka gres</p> <p>C pavement: bioproof antistatic vinyl
wall covering: sintetic washable enamel painting
dysheme: PVC ekologjike
trajtim muri: boje sintetike me baze llaku kunder lageshtires</p> <p>D pavement: gres tiles 60x60 cm / staff area
wall covering: sintetic washable enamel painting
dysheme: plaka gres 60x60 cm / ambiente staf-it
trajtim muri: boje sintetike me baze llaku kunder lageshtires</p> <p>E pavement: vinyl paving + RX protection
wall covering: sintetic washable enamel painting
dysheme: PVC + mbrojtje ndaj RXZ
trajtim muri: boje sintetike me baze llaku kunder lageshtires</p> <p>F pavement: gres tiles 60x60 cm / storage
wall covering: vinyl water-based painting
dysheme: plaka gres 60x60 cm / depo
trajtim muri: boje PVC me baze uje</p> <p>G pavement: bioproof conductive/dissipative vinyl
wall covering: pre-painted steel panels
dysheme: PVC ekologjike konduktive/shperndarese
trajtim muri: panele metalike te lyera paraprakisht</p> <p>L pavement: gres tiles 60x60 cm, main hall public area
wall covering: vinyl water-based painting + vinyl covering
dysheme: plaka gres 60x60 cm / hollit kryesor
trajtim muri: boje PVC me baze uje</p> | <p>M pavement: gres tiles 60x60 cm, public area
wall covering: vinyl water-based painting
dysheme: plaka gres 60x60 cm / ambiente publike
trajtim muri: boje PVC me baze uje</p> <p>N pavement: marbel tiles, stairs
wall covering: vinyl water-based painting
dysheme: plaka mermeri / shkalle
trajtim muri: boje PVC me baze uje</p> <p>O pavement: bioproof conductive/dissipative vinyl
wall covering: sterile vinyl covering
dysheme: PVC ekologjike konduktive/shperndarese
trajtim muri: veshje PVC sterile</p> <p>P pavement: quartz treated cement layer / ambulance entry
wall covering: -
dysheme: shtrese betoni trajtuar me quarz
trajtim muri: -</p> <p>Q pavement: outdoor gres tiles, balcony
wall covering: -
dysheme: plaka gres per ambient te jashtem / balkon
trajtim muri: -</p> <p>H pavement: bioproof antistatic vinyl / corridor
wall covering: vinyl water-based painting
dysheme: dysheme: PVC ekologjike / korridor
trajtim muri: boje PVC me baze uje</p> <p>I pavement: gres tiles 60x60 cm / technical area
wall covering: vinyl water-based painting
dysheme: plaka gres 60x60 cm / ambiente teknike
trajtim muri: boje PVC me baze uje</p> |
|---|---|

Porositesi: Drejtoria Spitalit Rajonal Diber

OBJEKTI : HARTIM PROJEKTI ME OBJEKT RIKONSTRUKSIONI I SPITALIT RAJONAL DIBER "RRAHIM XHIKA"

Emertimi: Plani i katit te katert _shtrimet
"ARABEL - STUDIO" Sh.p.k "NET Group" sh.p.k



Adresa:
Diber, Peshkopi,
Lagjja Gjoke Doçi,
Bulevardi Elez Isufi,
Ndertesa Nr.05



Adresa:
Tirane Rruga "Demokracia",
ndertesa nr.1

Drejtesues i projektit

Adm.Ana NISHKU

Inxh.Liliana VLLAMASI

Projektues

Inxh.Valter BEGAJ

Ark.Rigert HYRA

Hid.Luljeta KUCI

Elek. Altin ALLKAJ

Mek. Bujar MERAJ

Top. Iv BEQARI

SHKALLA

1:175

Tiranë 2022

FLETA

A.32

Format A2

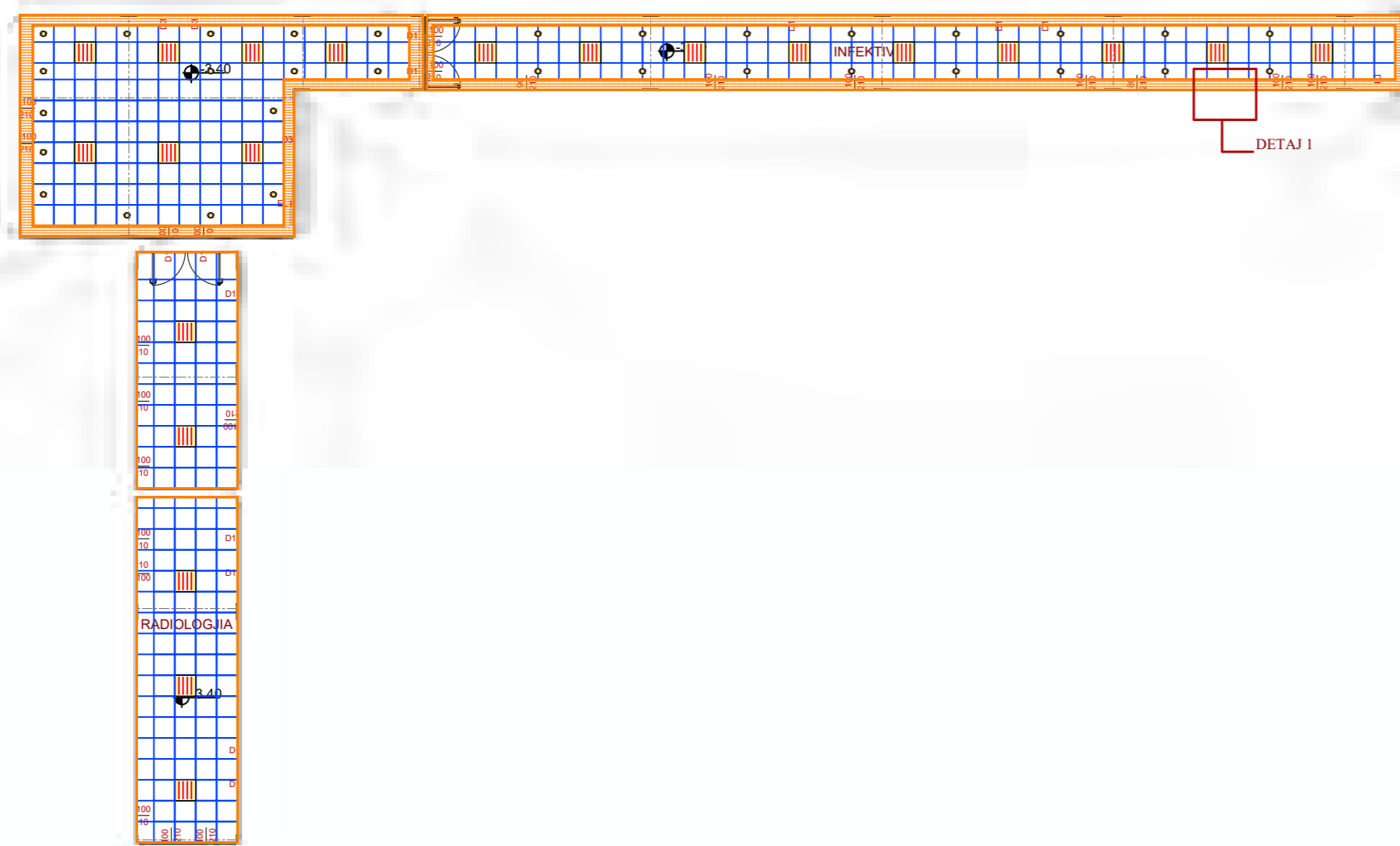

DETAJ 1

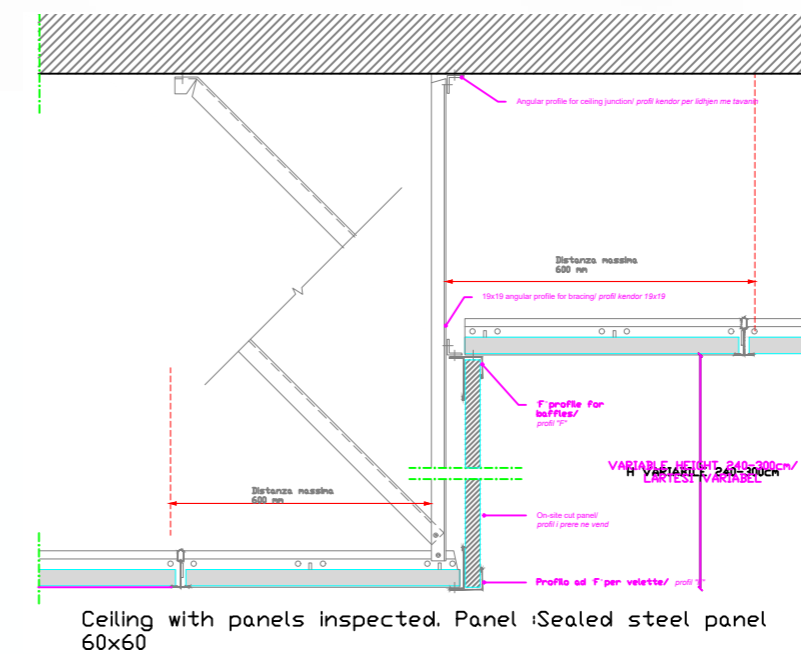

LEGENDA OF SYMBOLS - LUMINAIRES	
Legjenda e simboleve - Ndricimi	
Symbol Simboli	Description Pershkrimi
	Type2_Luminaire luminishent 4x18 W-IP40 60x60 Tipi2_Ndricuesa luminishent 4x18 W-IP40 60x60
	Type 14_Recessed tightness Luminaire IP 65 60X60 Tipi 15_Ndricuesa inkaso tavanor
	Type 4_Ceiling Light SPOT 2x32 W Ø= 20cm Tipi 4_Ndricuesa tavanor SPOT 2x32 W Ø= 20cm
	Baffle Thyerje tavanore
	Gypsum board frame compensation Brez gipsi per mbyllje perimetrale
	Plasterboard Plake gipsi
	Antibacterial _ painted steel panel 60x60 Antibakterial_Panel celiku i yer 60*60
	Mineral fiber _ Thermax Alpha 60x60 Fiber minerale_ Thermax Alpha 60*60

Porositesi: Drejtoria Spitalit Rajonal Diber

OBJEKTI : HARTIM PROJEKTI ME OBJEKT RIKONSTRUKSIONI I SPITALIT RAJONAL DIBER "RRAHIM XHIKA"

Emertimi: **Plani i katit nentoke_tavanet**

"ARABEL - STUDIO" Sh.p.k "NET Group" sh.p.k

Adresa: Diber, Peshkopi, Lagjja Gjoke Doçi, Bulevardi Elez Isufi, Ndertesa Nr.05

Adresa: Tirane Rruga "Demokracia", ndertesa nr.1

Drejtues i projektit

Adm.Ana NISHKU

Inxh.Liliana VLLAMASI

Projektues

Inxh.Valter BEGAJ

Ark.Rigert HYRA

Hid.Luljeta KUCI

Elek. Altin ALLKAJ

Mek. Bujar MERAJ

Top. Iv BEQARI

SHKALLA

1:175

Tiranë 2022

FLETA

A.33

Format A2

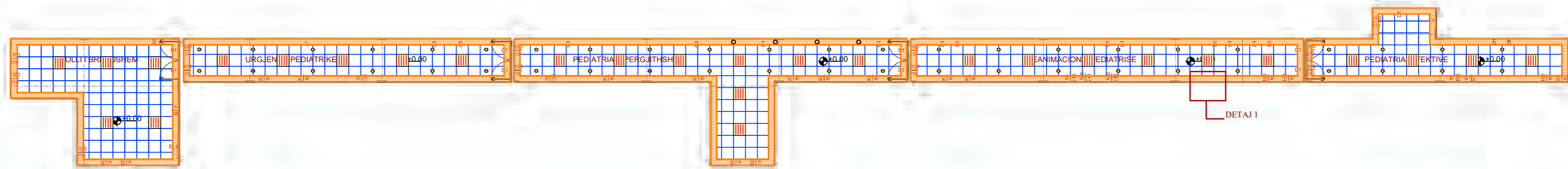

DETAJ 1

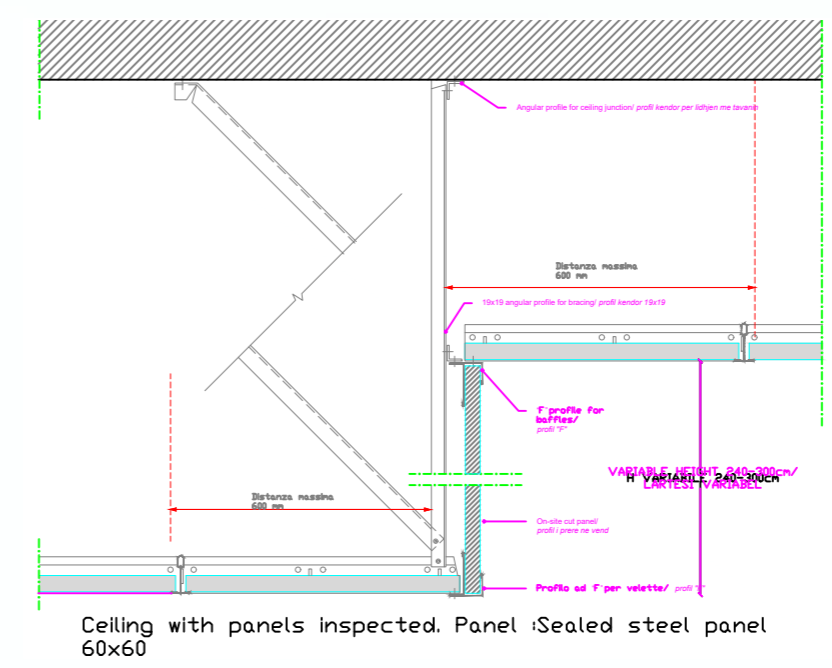

LEGENDA e simboleve - Ndricimi	
Symbol	Description
	Type2_Luminaire luminishent 4x18 W-IP40 60x60 Tipi2_Ndricesa luminishent 4x18 W-IP40 60x60
	Type 14_Recessed thightness Luminaire IP 65 60X60 Tipi 15_Ndricesa inkaso tavanor
	Type 4_Ceiling Light SPOT 2x32 W Ø= 20cm Tipi 4_Ndricesa tavanor SPOT 2x32 W Ø= 20cm
	Baffle Tnyrje tavanore
	Gypsum board frame compensation Brez gipsi per mbyllje perimetrale
	Plasterboard Pliqke gipsi
	Antibacterial _ painted steel panel 60x60 Antibakterial_Panel celiku i lyer 60*60
	Mineral fiber _ Thernatex Alpha 60x60 Fiber minerale_ Thernatex Alpha 60*60

Porositesi: Drejtoria Spitalit Rajonal Diber
 OBJEKTI : HARTIM PROJEKTI ME OBJEKT RIKONSTRUKSIONI I SPITALIT RAJONAL DIBER "RRAHIM XHIKA"

Emertimi: Plani i katit perdhe_tavanet
 "ARABEL - STUDIO" Sh.p.k "NET Group" sh.p.k
 Adresa: Diber, Peshkopi, Lagjja Gjoke Doçi, Bulevardi Elez Isufi, Ndertesa Nr.05
 Adresa: Tirane Rruga "Demokracia", ndertesa nr.1

Drejtesues i projektit
 Adm.Ana NISHKU
 Inxh.Liliana VLLAMASI

Projektues
 Inxh.Valter BEGAJ
 Ark.Rigert HYRA
 Hid.Luljeta KUCI
 Elek. Altin ALLKAJ
 Mek. Bujar MERAJ
 Top. Iv BEQARI

SHKALLA 1:175
FLETA A.34
 Tiranë 2022
 Format A2

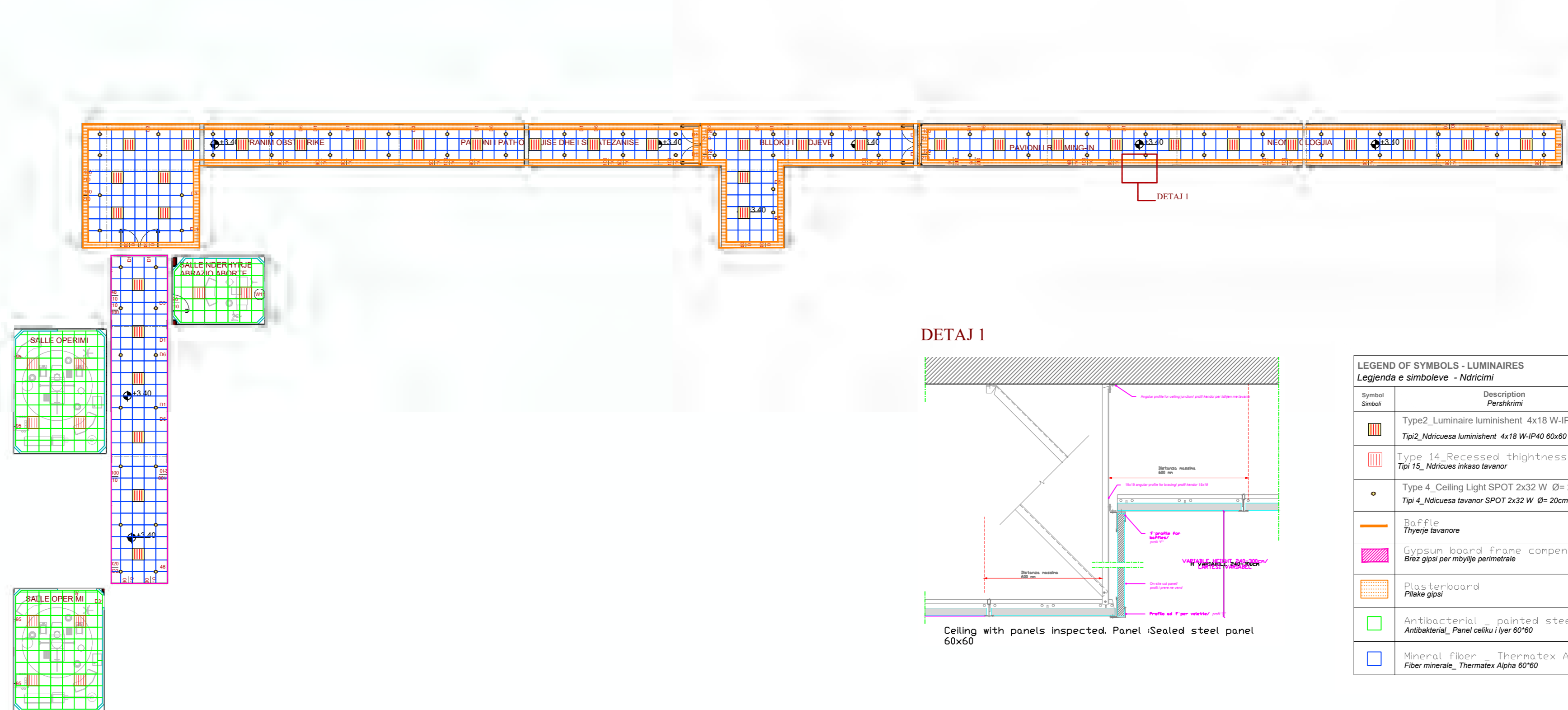

17
18
19
D2

LEGENDA OF SYMBOLS - LUMINAIRE
Legjenda e simboleve - Ndrircimi

Symbol Simboli	Description Pershkrimi
	Type 2_Luminaire luminishent 4x18 W-IP40 60x60 Tipi 2_Ndricesa luminishent 4x18 W-IP40 60x60
	Type 14_Recessed thightness Luminaire IP 65 60X60 Tipi 15_Ndricesa inkaso tavanor
	Type 4_Ceiling Light SPOT 2x32 W Ø= 20cm Tipi 4_Ndricesa tavanor SPOT 2x32 W Ø= 20cm
	Baffle Thyerje tavanore
	Gypsum board frame compensation Brez gipsi per mbyllje perimetrale
	Plasterboard Plake gipsi
	Antibacterial _ painted steel panel 60x60 Antibakterial_Panel celiku i lyer 60*60
	Mineral fiber_ Thermatex Alpha 60x60 Fiber minerale_ Thermatex Alpha 60*60

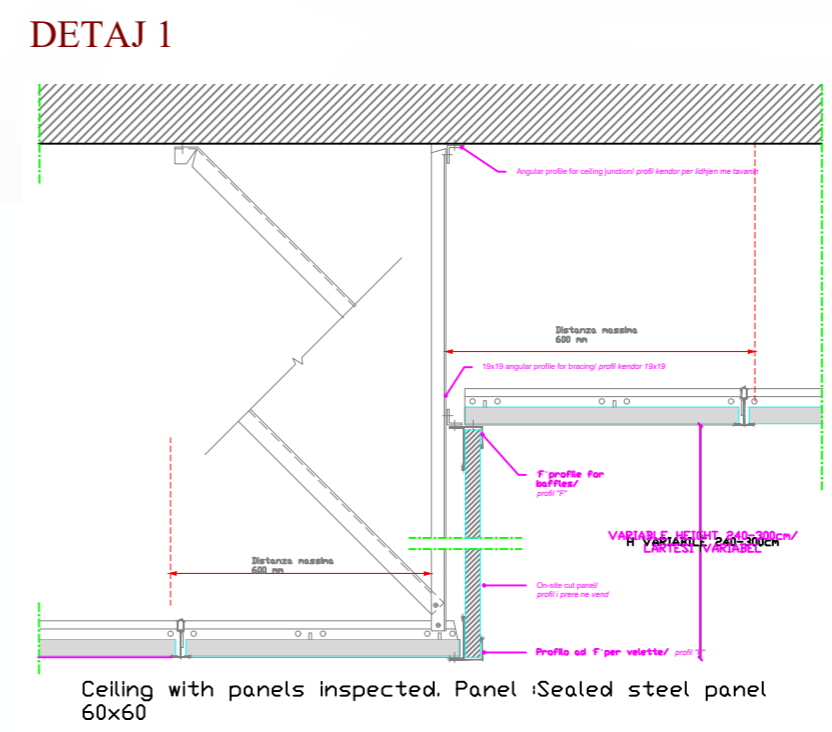

Porositesi: Drejtoria Spitalit Rajonal Diber
OBJEKTI : HARTIM PROJEKTI ME OBJEKT RIKONSTRUKSIONI I SPITALIT RAJONAL DIBER "RRAHIM XHIKA"

Emertimi: Plani i katit te pare_tavanet
"ARABEL - STUDIO" Sh.p.k "NET Group" sh.p.k

Adresa:
Diber, Peshkopi,
Lagjja Gjoke Doçi,
Bulevardi Elez Isufi,
Ndertesa Nr.05

Adresa:
Tirane Rruga "Demokracia",
ndertesa nr.1

Drejtesues i projektit
Adm.Ana NISHKU
Inxh.Liliana VLLAMASI

Projektues
Inxh.Valter BEGAJ
Ark.Rigert HYRA
Hid.Luljeta KUCI

Elek. Altin ALLKAJ
Mek. Bujar MERAJ
Top. Iv BEQARI

SHKALLA 1:175
FLETA A.35
Tiranë 2022
Format A2

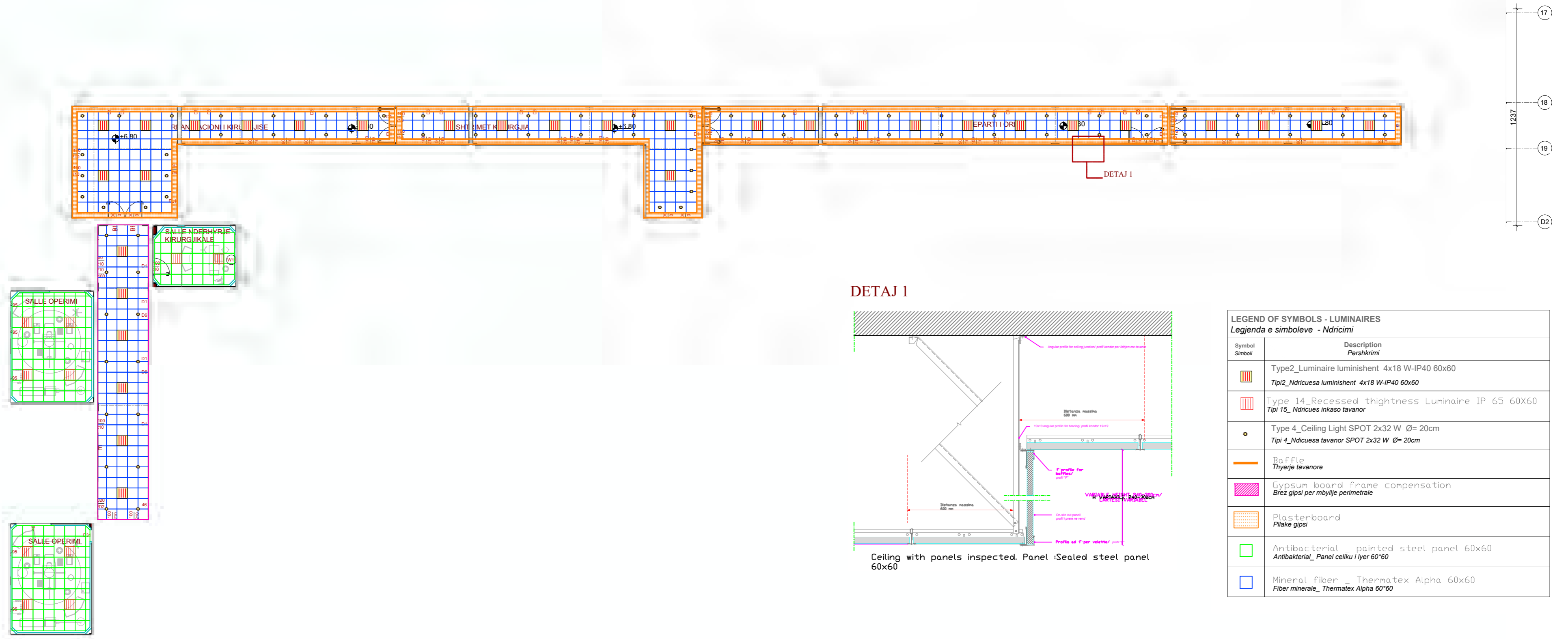

LEGENDA OF SYMBOLS - LUMINAIRES
Legjenda e simboleve - Ndricimi

Symbol Simboli	Description Pershkrimi
	Type2_Luminaire luminishent 4x18 W-IP40 60x60 Tipi2_Ndricesa luminishent 4x18 W-IP40 60x60
	Type 14_Recessed thightness Luminaire IP 65 60X60 Tipi 15_Ndricesa inkaso tavanor
	Type 4_Ceiling Light SPOT 2x32 W Ø= 20cm Tipi 4_Ndricesa tavanor SPOT 2x32 W Ø= 20cm
	Baffle Thyerje tavanore
	Gypsum board frame compensation Brez gipsi per mbyllje perimetrale
	Plasterboard Pllake gipsi
	Antibacterial _ painted steel panel 60x60 Antibakterial_Panel celiku i iyer 60*60
	Mineral fiber _ Thermatex Alpha 60x60 Fiber minerale_ Thermatex Alpha 60*60

DETAJ 1

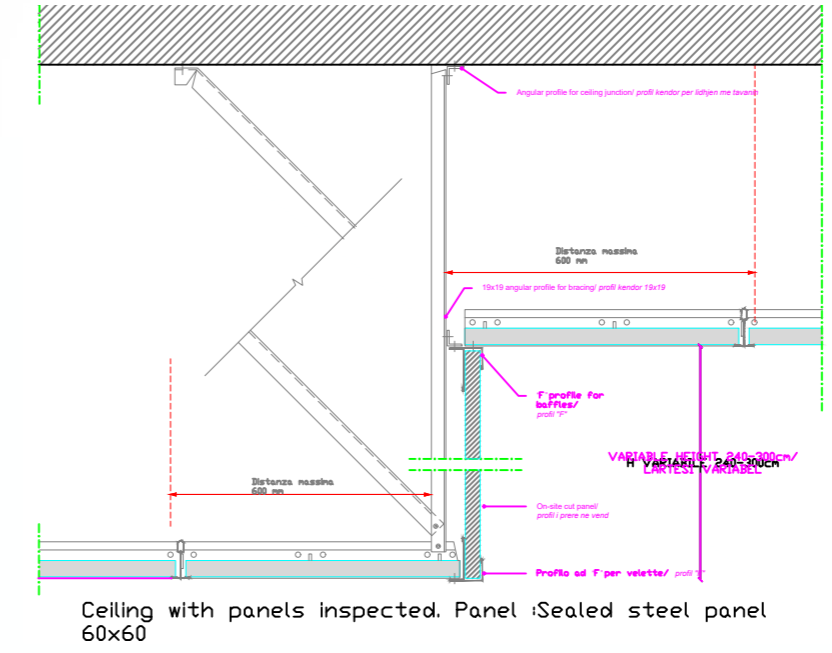

Porositesi: Drejtoria Spitalit Rajonal Diber
 OBJEKTI : HARTIM PROJEKTI ME OBJEKT RIKONSTRUKSIONI I SPITALIT RAJONAL DIBER "RRAHIM XHIKA"

Emertimi: Plani i katit te dyte_tavanet
 "ARABEL - STUDIO" Sh.p.k "NET Group" sh.p.k
 Adresa: Diber, Peshkopi, Lagjja Gjoke Doçi, Bulevardi Elez Isufi, Ndertesa Nr.05
 Adresa: Tirane Rruga "Demokracia", ndertesa nr.1

Drejtesues i projektit
 Adm.Ana NISHKU
 Inxh.Liliana VLLAMASI

Projektues
 Inxh.Valter BEGAJ
 Ark.Rigert HYRA
 Hid.Luljeta KUCI

Elek. Altin ALLKAJ
 Mek. Bujar MERAJ
 Top. Iv BEQARI

SHKALLA 1:175
FLETA A.36
 Tiranë 2022
 Format A2

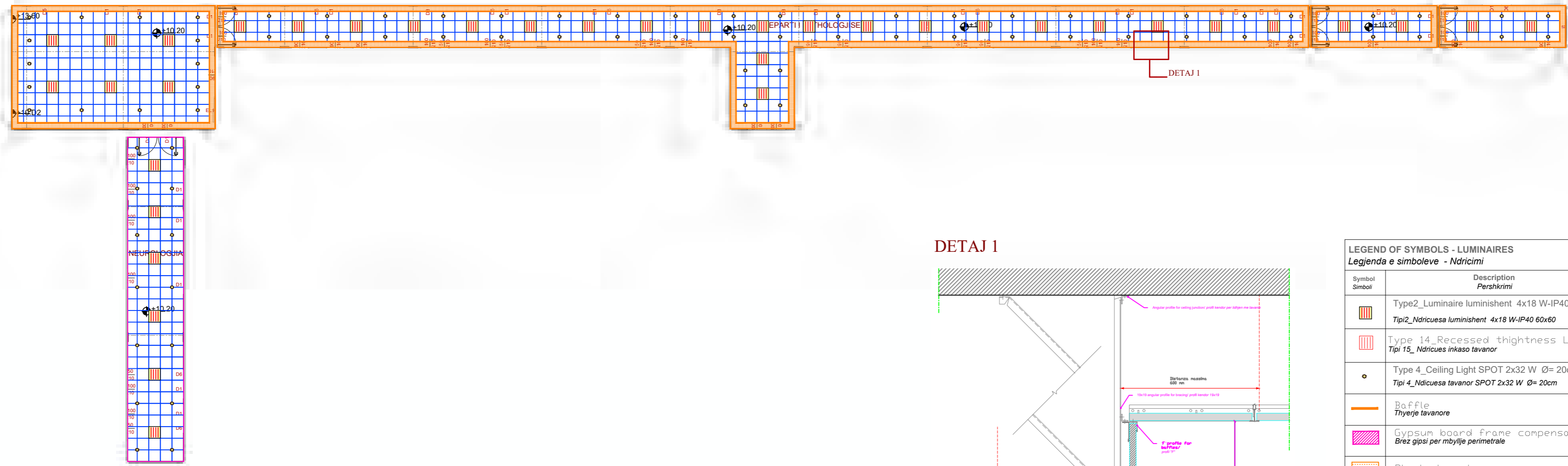

DETAJ 1

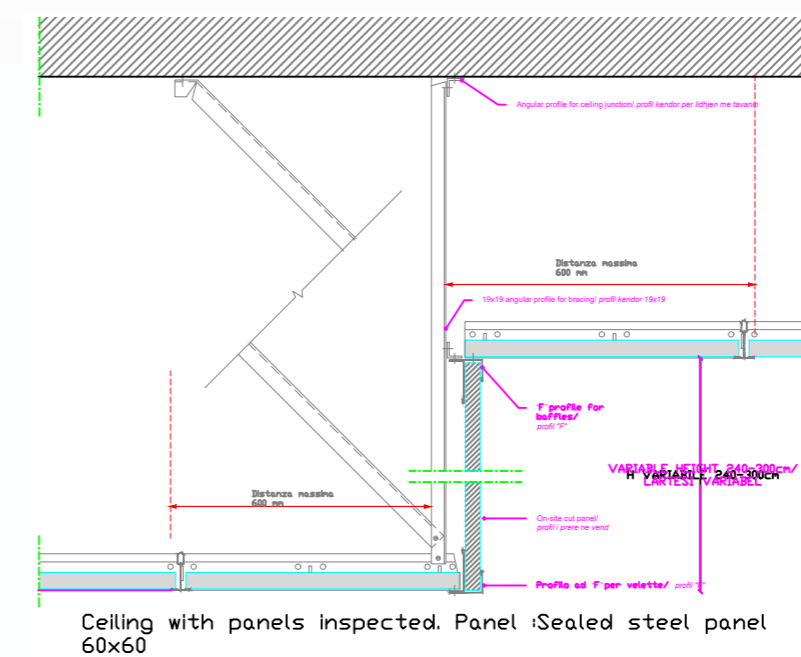

LEGENDA OF SYMBOLS - LUMINAIRES	
Legjenda e simboleve - Ndricimi	
Symbol / Simboli	Description / Peshkrimi
	Type2_Luminaire luminishent 4x18 W-IP40 60x60 Tipi2_Ndricesa luminishent 4x18 W-IP40 60x60
	Type 14_Recessed thightness Luminaire IP 65 60X60 Tipi 15_Ndricesa inkaso tavanor
	Type 4_Ceiling Light SPOT 2x32 W Ø= 20cm Tipi 4_Ndricesa tavanor SPOT 2x32 W Ø= 20cm
	Baffle Thyerje tavanore
	Gypsum board frame compensation Brez gipsi per mbyllje perimetrale
	Plasterboard Pllake gipsi
	Antibacterial_painted steel panel 60x60 Antibakterial_Panel celiku i lyer 60*60
	Mineral fiber_Thermax Alpha 60x60 Fiber minerale_Thermax Alpha 60*60

Porositesi: Drejtoria Spitalit Rajonal Diber

OBJEKTI : HARTIM PROJEKTI ME OBJEKT RIKONSTRUKSIONI I SPITALIT RAJONAL DIBER "RRAHIM XHIKA"

Emertimi: **Plani i katit te trete_tavanet**
"ARABEL - STUDIO" Sh.p.k "NET Group" sh.p.k



Adresa:
Diber, Peshkopi,
Lagjja Gjoke Doçi,
Bulevardi Elez Isufi,
Ndertesa Nr.05

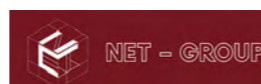

Adresa:
Tirane Rruga "Demokracia",
ndertesa nr.1

Drejtesues i projektit

Adm.Ana NISHKU

Inxh.Liliana VLLAMASI

Projektues

Inxh.Valter BEGAJ

Ark.Rigert HYRA

Hid.Luljeta KUCI

Elek. Altin ALLKAJ

Mek. Bujar MERAJ

Top. Iv BEQARI

SHKALLA

1:175

Tiranë 2022

FLETA

A.37

Format A2

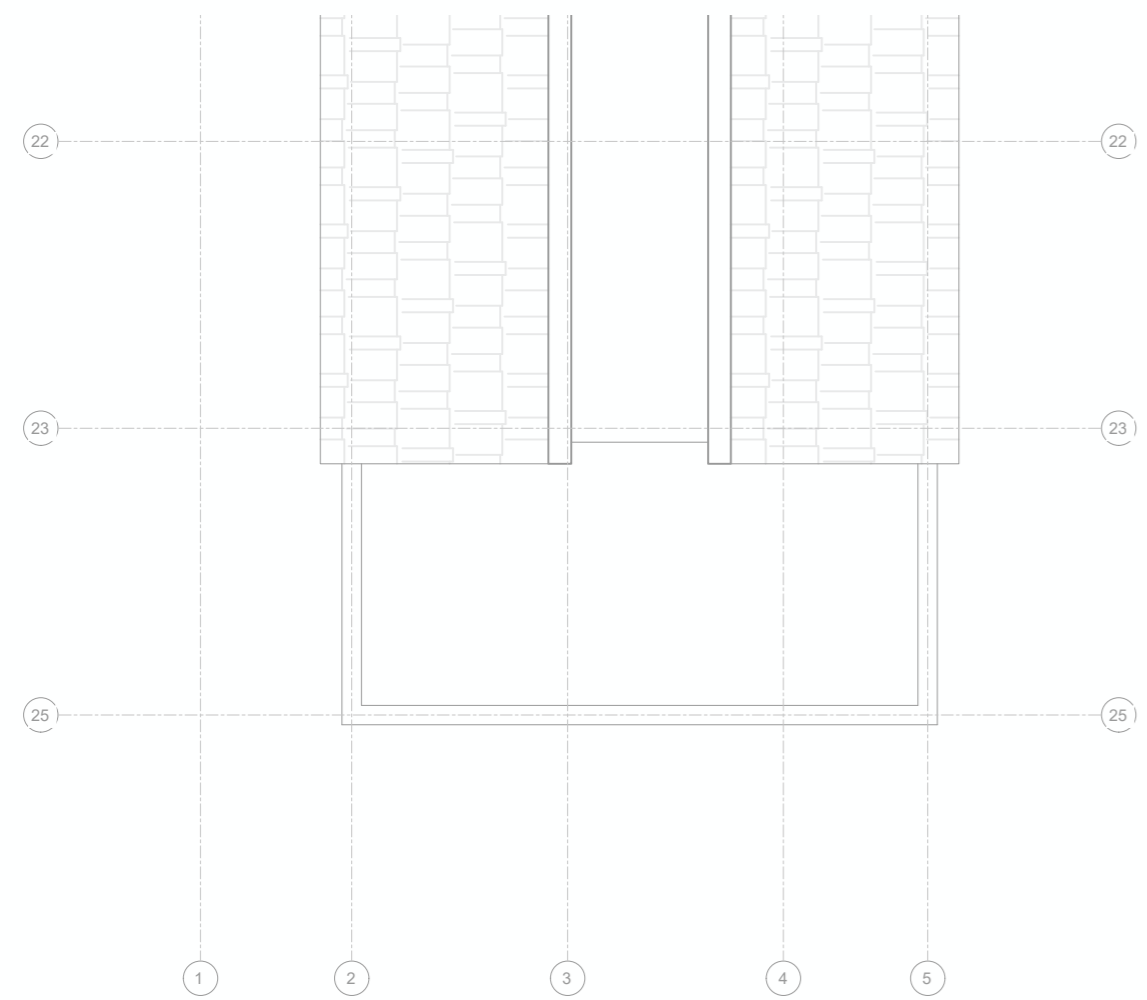
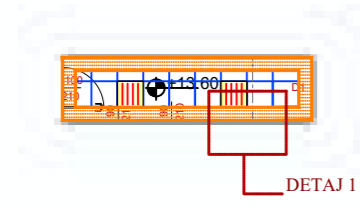

DETAJ 1

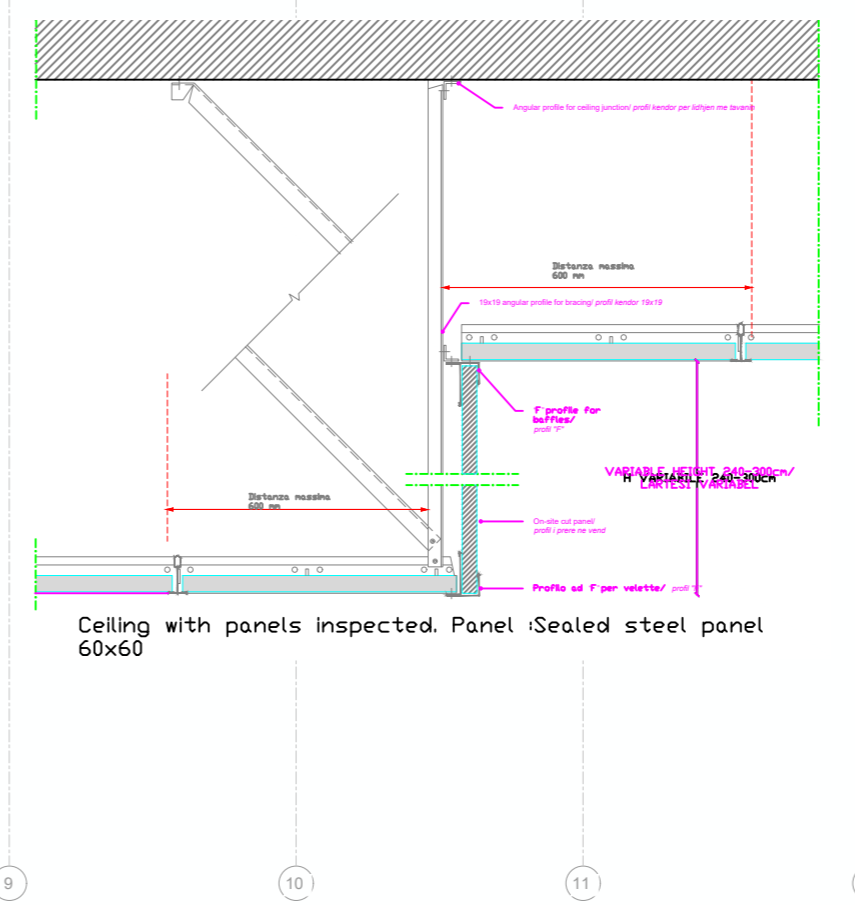

LEGEND OF SYMBOLS - LUMINAIRES	
Legjenda e simboleve - Ndricimi	
Symbol / Simboli	Description / Peshkrimi
	Type2_Luminaire luminishent 4x18 W-IP40 60x60 Tipi2_Ndricesa luminishent 4x18 W-IP40 60x60
	Type 14_Recessed tightness Luminaire IP 65 60X60 Tipi 15_Ndricesa inkaso tavanor
	Type 4_Ceiling Light SPOT 2x32 W Ø= 20cm Tipi 4_Ndricesa tavanor SPOT 2x32 W Ø= 20cm
	Baffle Thyerje tavanore
	Gypsum board frame compensation Brez gipsi per mbyllje perimetrale
	Plasterboard Pilake gipsi
	Antibacterial _ painted steel panel 60x60 Antibakterial_Panel celiku i lyer 60*60
	Mineral fiber _ Thermatex Alpha 60x60 Fiber minerale_ Thermatex Alpha 60*60

Porositesi: Drejtoria Spitalit Rajonal Diber

OBJEKTI : HARTIM PROJEKTI ME OBJEKT RIKONSTRUKSIONI I SPITALIT RAJONAL DIBER "RRAHIM XHIKA"

Emertimi: Plani i katit te katert _tavanet

"ARABEL - STUDIO" Sh.p.k "NET Group" sh.p.k

Adresa: Diber, Peshkopi, Lagjja Gjoke Doçi, Bulevardi Elez Isufi, Ndertesa Nr.05

Adresa: Tirane Rruga "Demokracia", ndertesa nr.1

Drejtuues i projektit

Adm.Ana NISHKU

Inxh.Liliana VLLAMASI

Projektues

Inxh.Valter BEGAJ

Ark.Rigert HYRA

Hid.Luljeta KUCI

Elek. Altin ALLKAJ

Mek. Bujar MERAJ

Top. Iv BEQARI

SHKALLA **FLETA**

1:175 A.38

Tiranë 2022 Format A2



Porositesi: Drejtoria Spitalit Rajonal Diber

OBJEKTI : HARTIM PROJEKTI ME OBJEKT RIKONSTRUKSIONI I SPITALIT RAJONAL DIBER "RRAHIM XHIKA"

Emertimi: FASADA

"ARABEL - STUDIO" Sh.p.k



Adresa:
Diber, Peshkopi,
Lagjia Gjoke Doçi,
Bulevardi Elez Isufi,
Ndertesa Nr.05

"NET Group" sh.p.k



Adresa:
Tirane Rruga "Demokracia",
ndertesa nr.1

Drejtesues i projektit

Adm.Ana NISHKU

Inxh.Liliana VLLAMASI

Projektues

Inxh.Valter BEGAJ

Ark.Rigert HYRA

Hid.Luljeta KUCI

Elek. Altin ALLKAJ

Mek. Bujar MERAJ

Top. Iv BEQARI

SHKALLA

1:175

Tiranë 2022

FLETA

A.39

Format A2



Porositesi: Drejtoria Spitalit Rajonal Diber

OBJEKTI : HARTIM PROJEKTI ME OBJEKT RIKONSTRUKSIONI I SPITALIT RAJONAL DIBER "RRAHIM XHIKA"

Emertimi: FASADA

"ARABEL - STUDIO" Sh.p.k



Adresa:
Diber, Peshkopi,
Lagjja Gjoke Doçi,
Bulevardi Elez Isufi,
Ndertesa Nr.05

"NET Group" sh.p.k



Adresa:
Tirane Rruga "Demokracia",
ndertesa nr.1

Drejtesues i projektit

Adm.Ana NISHKU

Inxh.Liliana VLLAMASI

Projektues

Inxh.Valter BEGAJ

Ark.Rigert HYRA

Hid.Luljeta KUCI

Elek. Altin ALLKAJ

Mek. Bujar MERAJ

Top. Iv BEQARI

SHKALLA

1:175

Tiranë 2022

FLETA

A.40

Format A2

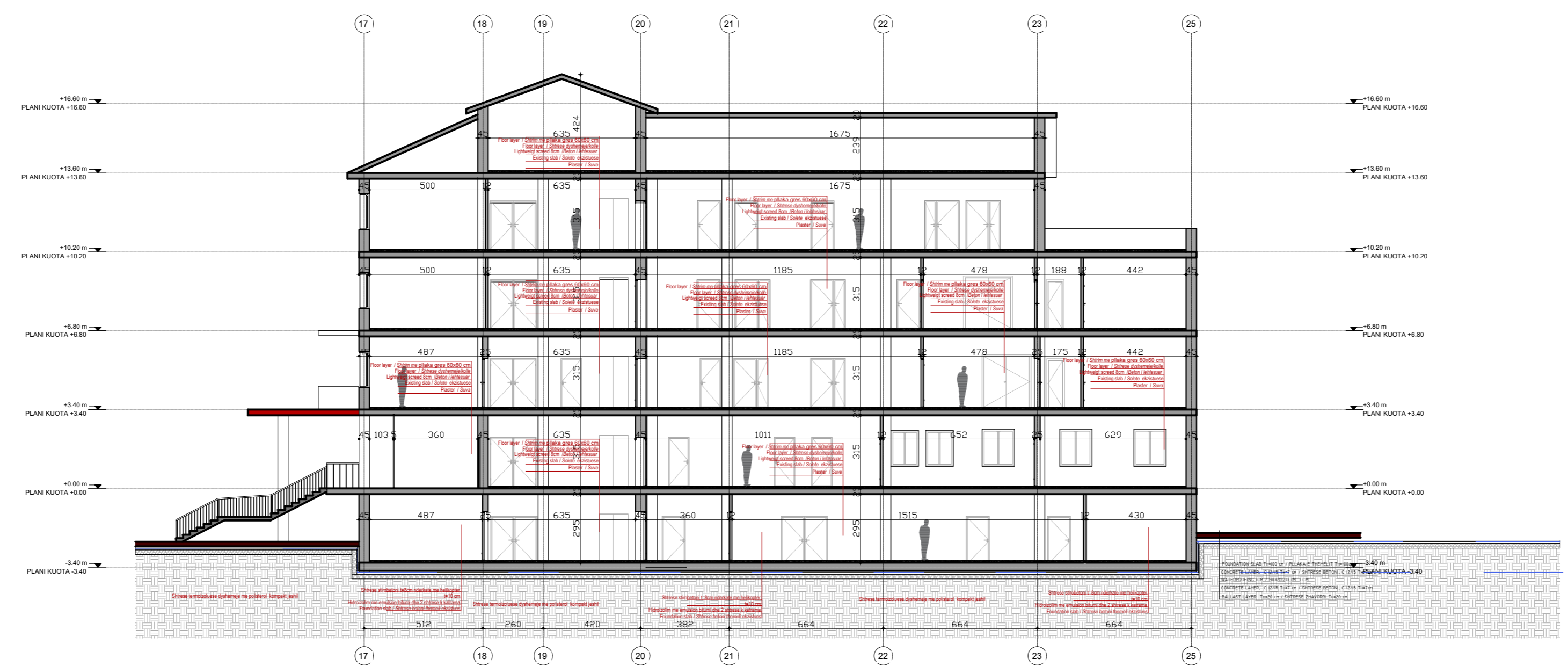
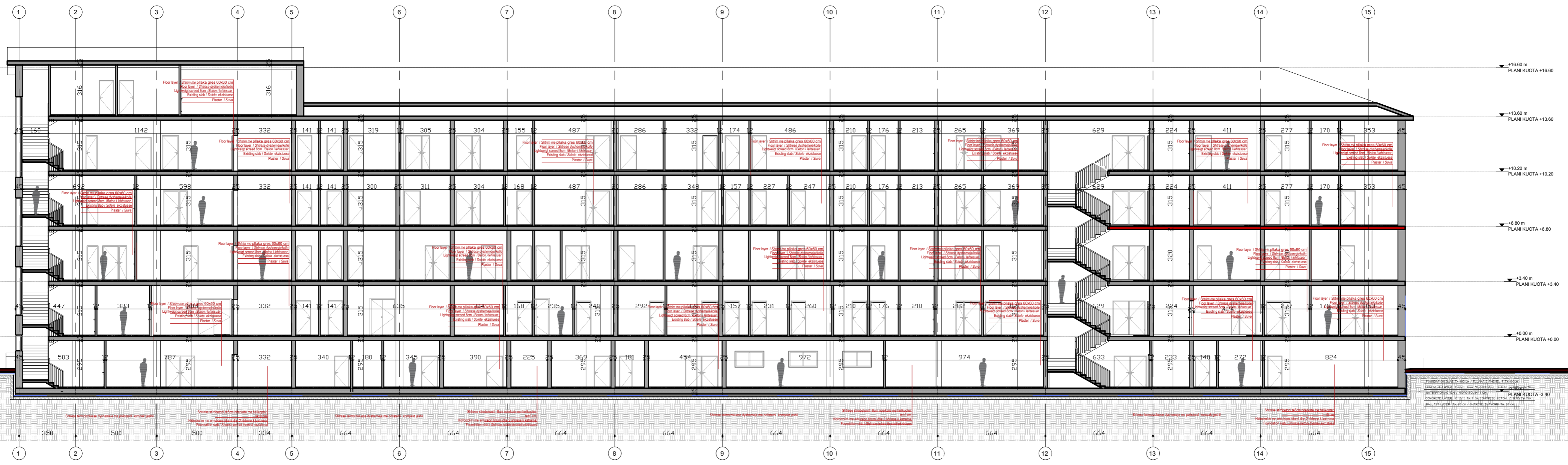

Porositesi: Drejtoria Spitalit Rajonal Diber

OBJEKTI : HARTIM PROJEKTI ME OBJEKT RIKONSTRUKSIONI I SPITALIT RAJONAL DIBER "RRAHIM XHIKA"

Emertimi: PRERJE
 "ARABEL - STUDIO" Sh.p.k

Adresa:
 Diber, Peshkopi,
 Lagjja Gjoke Doçi,
 Bulevardi Elez Isufi,
 Ndertesna Nr.05

"NET Group" sh.p.k

Adresa:
 Tirane Rruga "Demokracia",
 ndertesna nr.1

Drejtesues i projektit

Adm.Ana NISHKU
 Inxh.Liliana VLLAMASI

Projektues

Inxh.Valter BEGAJ
 Ark.Rigert HYRA
 Hid.Luljeta KUCI

Elek. Altin ALLKAJ
 Mek. Bujar MERAJ
 Top. Iv BEQARI

SHKALLA 1:175
FLETA A.41

Tiranë 2022
 Format A2

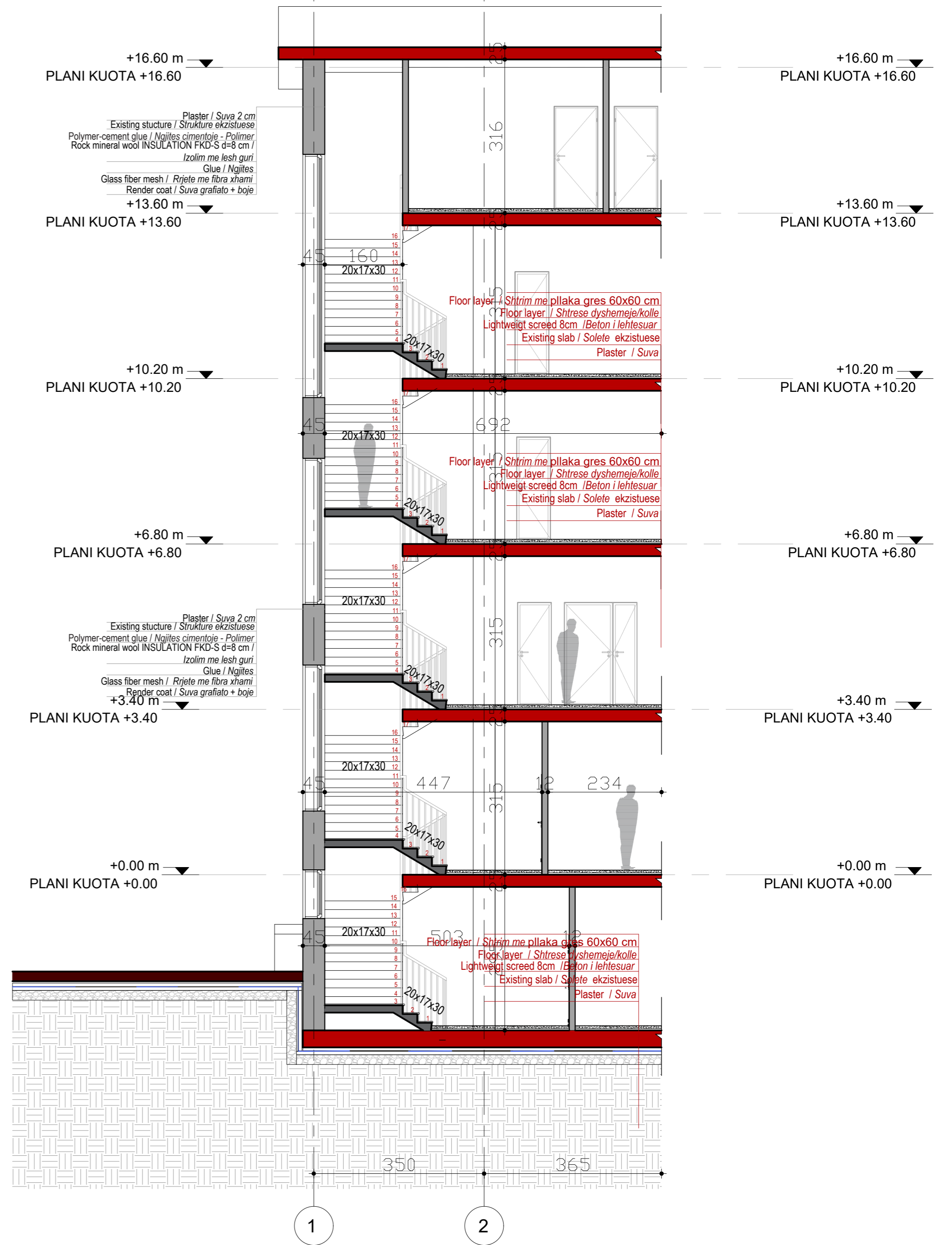
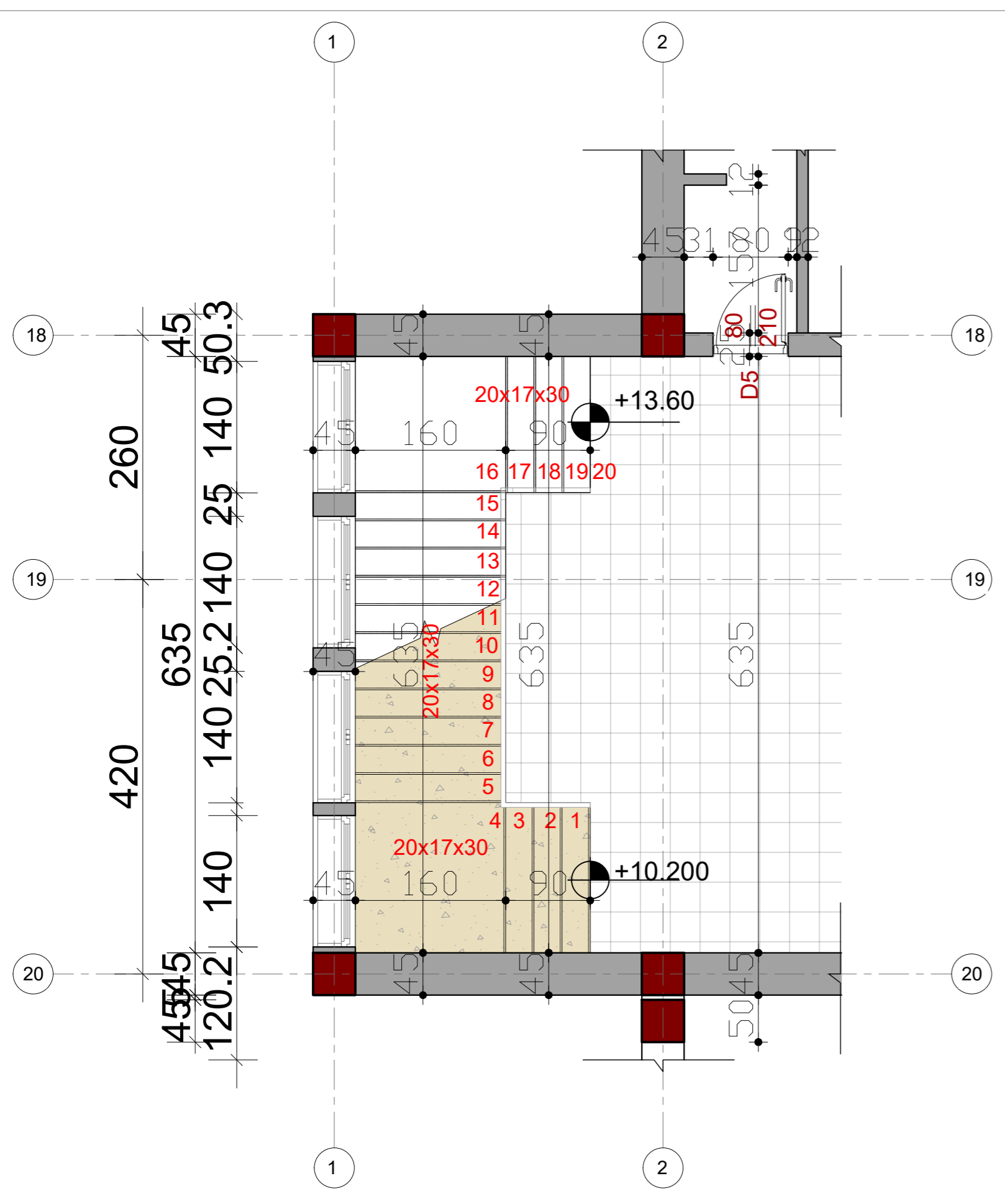
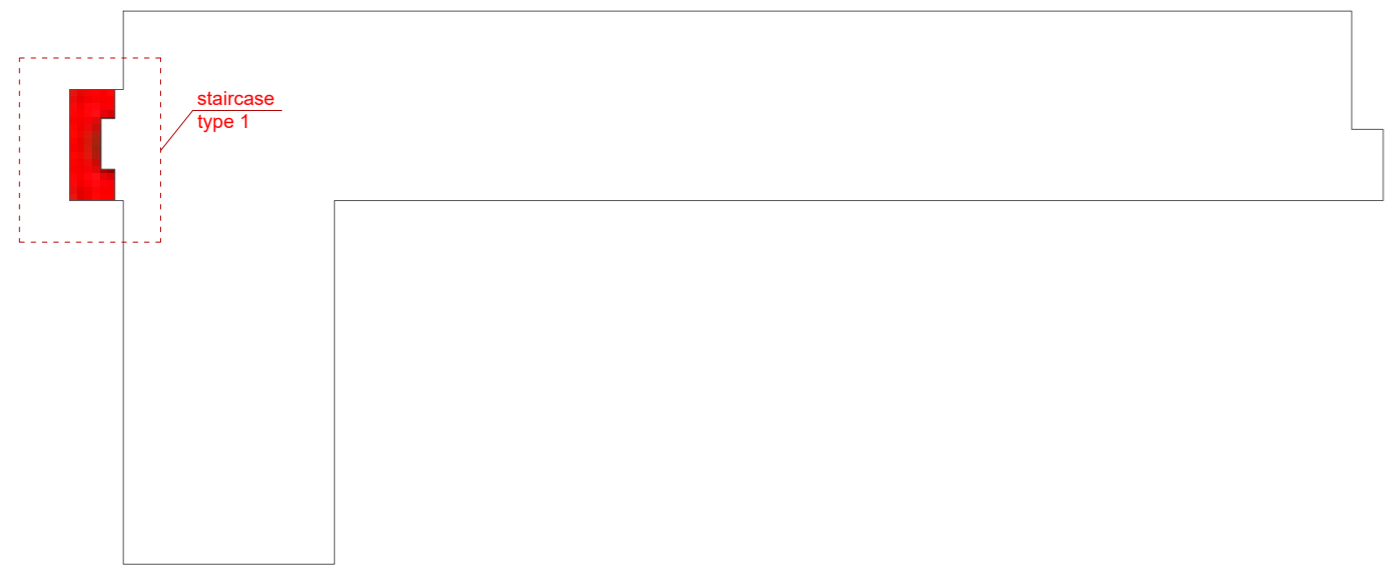

Porositesi: Drejtoria Spitalit Rajonal Diber

OBJEKTI : HARTIM PROJEKTI ME OBJEKT RIKONSTRUKSIONI I SPITALIT RAJONAL DIBER "RRAHIM XHIKA"

Emertimi: SHKALLA TIPI 1 DETAJE

"ARABEL - STUDIO" Sh.p.k

Adresa: Diber, Peshkopi, Lagjja Gjoke Doçi, Bulevardi Elez Isufi, Ndertesa Nr.05

"NET Group" sh.p.k



Adresa: Tirane Rruga "Demokracia", ndertesa nr.1

Drejtesues i projektit

Adm.Ana NISHKU

Inxh.Liliana VLLAMASI

Projektues

Inxh.Valter BEGAJ

Ark.Rigert HYRA

Hid.Luljeta KUCI

Elek. Altin ALLKAJ

Mek. Bujar MERAJ

Top. Iv BEQARI

SHKALLA FLETA

A.42

Tiranë 2022 Format A2

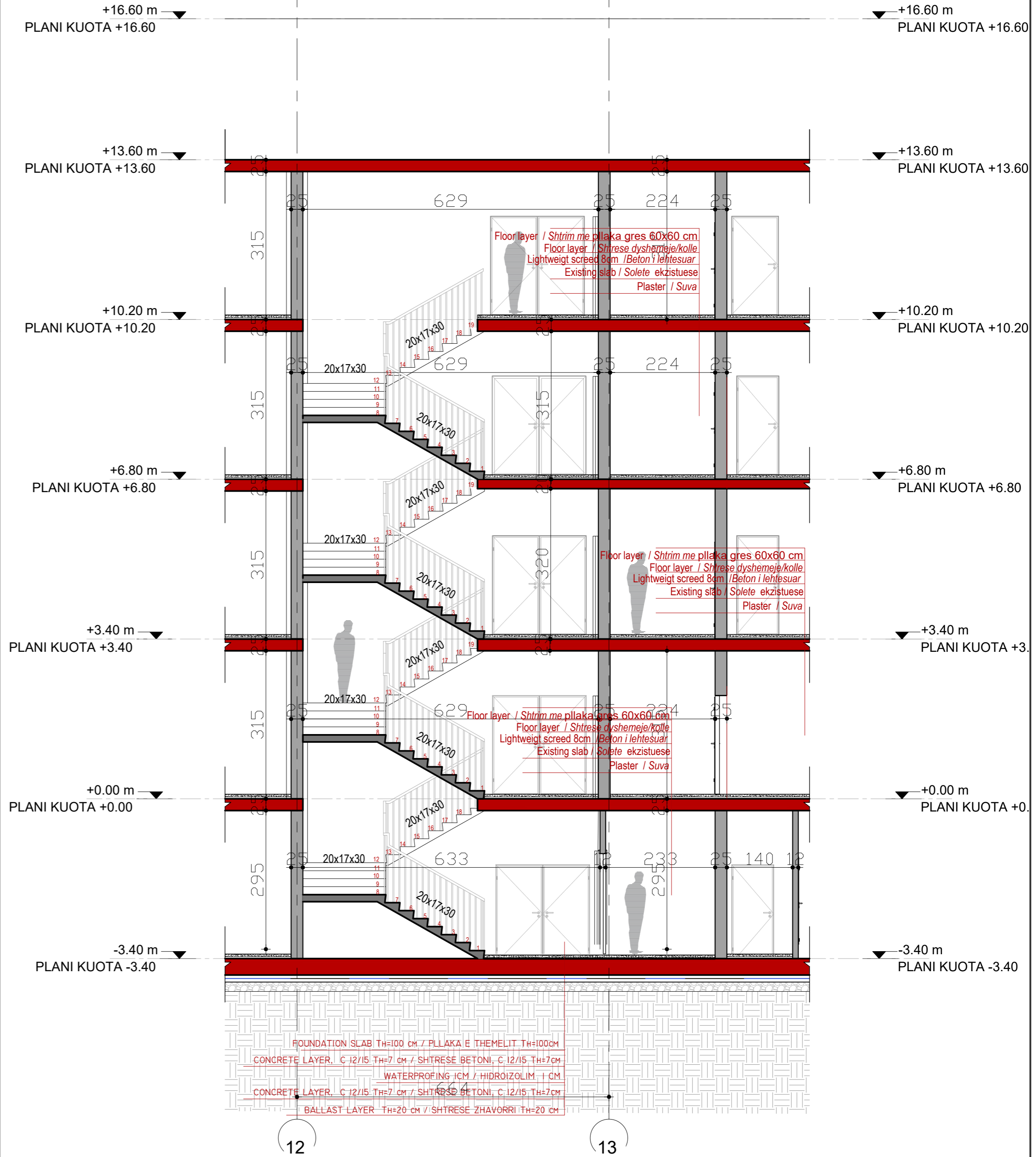
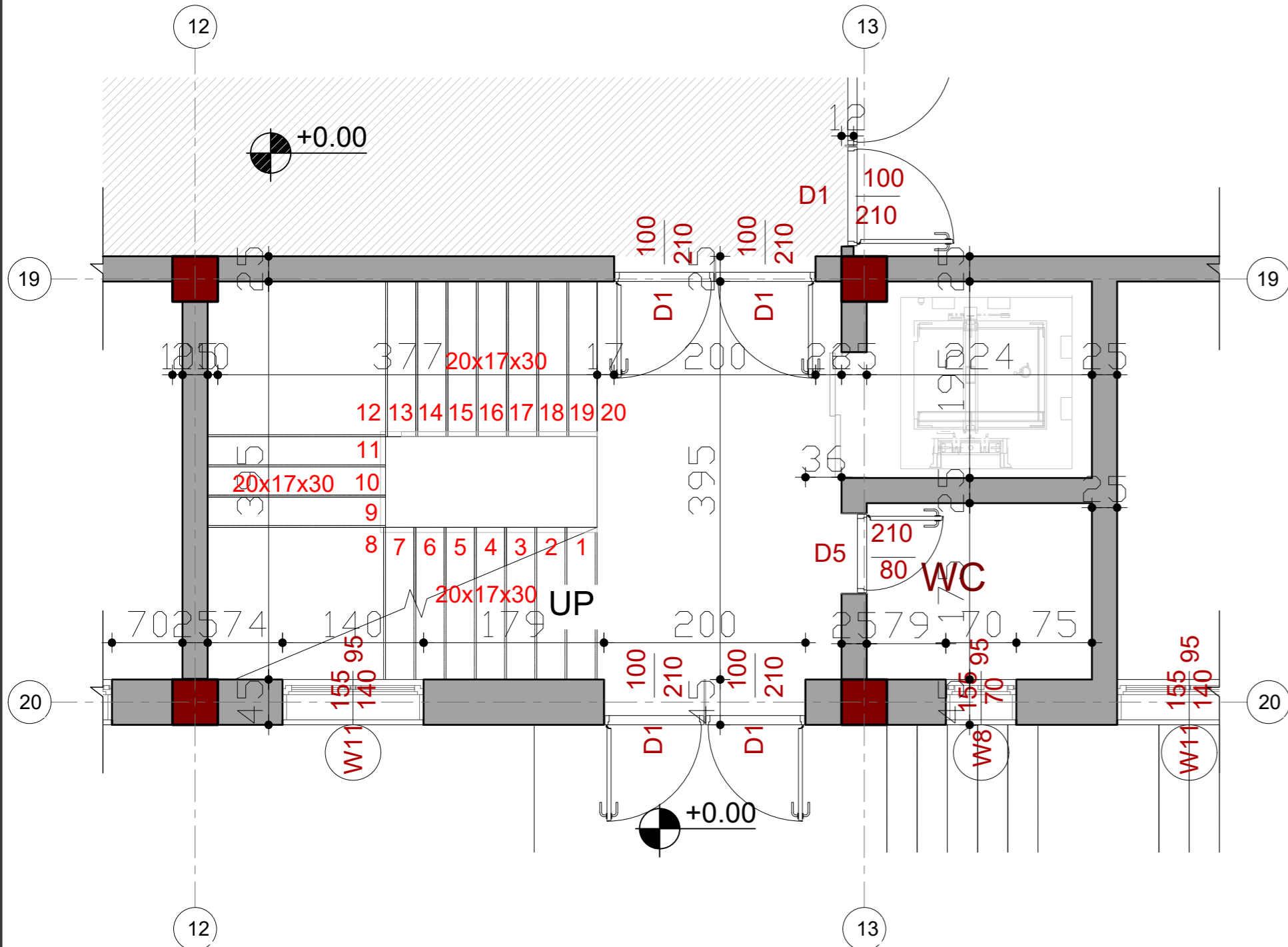
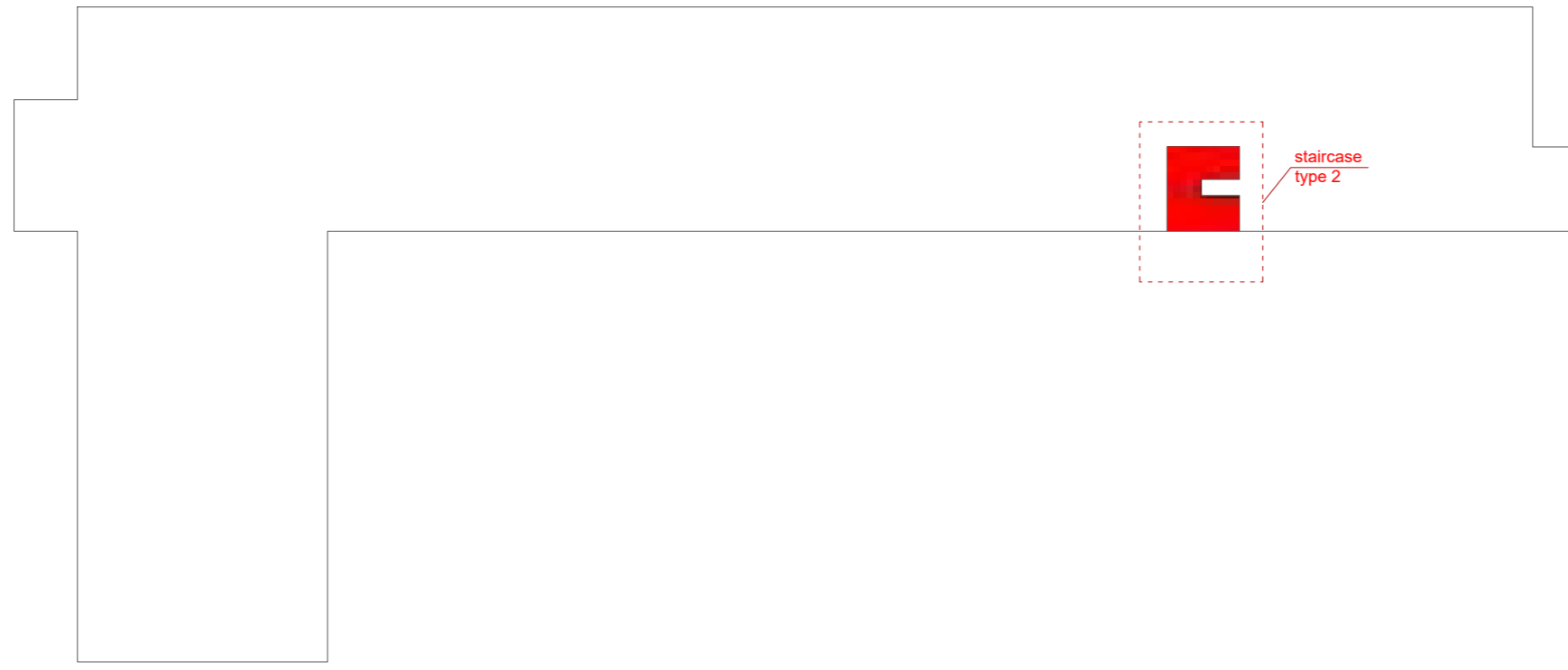

Porositesi: Drejtoria Spitalit Rajonal Diber

OBJEKTI : HARTIM PROJEKTI ME OBJEKT RIKONSTRUKSIONI I SPITALIT RAJONAL DIBER "RRAHIM XHIKA"

Emertimi: SHKALLA TIPI 2 DETAJE
"ARABEL - STUDIO" Sh.p.k



Adresa:
Diber, Peshkopi,
Lagjja Gjoke Doçi,
Bulevardi Elez Isufi,
Ndertesa Nr.05

"NET Group" sh.p.k



Adresa:
Tirane Rruga "Demokracia",
ndertesa nr.1

Drejtesues i projektit

Adm.Ana NISHKU

Inxh.Liliana VLLAMASI

Projektues

Inxh.Valter BEGAJ

Ark.Rigert HYRA

Hid.Luljeta KUCI

Elek. Altin ALLKAJ

Mek. Bujar MERAJ

Top. Iv BEQARI

SHKALLA

FLETA

A.43

Tiranë 2022

Format A2

DOOR EXTERNAL DERE E JASHTIME	
Quantity Total units Sasia / Cope total	1

Technical specification Specifikime teknike	<table border="1" style="width:100%; border-collapse: collapse;"> <tr> <td>Frame door material Llogji / kases</td> <td>Metallic case Kase metalike</td> </tr> <tr> <td>Dimension Dimensioni</td> <td>200 cm x 210 cm</td> </tr> <tr> <td>Frame colour Ngjyra e kases</td> <td>-</td> </tr> <tr> <td>Material</td> <td>Aluminum door with two sashes Dere alumini me dy kanate</td> </tr> <tr> <td>Position</td> <td>Existing Building</td> </tr> <tr> <td>Additional notes Shenime shtese</td> <td>-</td> </tr> </table>	Frame door material Llogji / kases	Metallic case Kase metalike	Dimension Dimensioni	200 cm x 210 cm	Frame colour Ngjyra e kases	-	Material	Aluminum door with two sashes Dere alumini me dy kanate	Position	Existing Building	Additional notes Shenime shtese	-
Frame door material Llogji / kases	Metallic case Kase metalike												
Dimension Dimensioni	200 cm x 210 cm												
Frame colour Ngjyra e kases	-												
Material	Aluminum door with two sashes Dere alumini me dy kanate												
Position	Existing Building												
Additional notes Shenime shtese	-												

INTERNAL DOOR: Dere e brendshme Laminated/steel door - two sashes Dere laminat/ metalike- 2 kanate	DI 180 x 210
Quantity Total units Sasia / Cope total	1

Technical specification Specifikime teknike	<table border="1" style="width:100%; border-collapse: collapse;"> <tr> <td>Frame door material Llogji / kases</td> <td>Aluminum case Kase alumini</td> </tr> <tr> <td>Dimension Dimensioni</td> <td>180 cm x 210 cm</td> </tr> <tr> <td>Frame colour Ngjyra e kases</td> <td>RAL -</td> </tr> <tr> <td>Material</td> <td>Aluminum door laminated finishing Dere alumini me veshtje laminat</td> </tr> <tr> <td>Position</td> <td>-</td> </tr> <tr> <td>Additional notes Shenime shtese</td> <td>code / rodi DI j02.1300 with badge code / rodi DI j02.3000 steel</td> </tr> </table>	Frame door material Llogji / kases	Aluminum case Kase alumini	Dimension Dimensioni	180 cm x 210 cm	Frame colour Ngjyra e kases	RAL -	Material	Aluminum door laminated finishing Dere alumini me veshtje laminat	Position	-	Additional notes Shenime shtese	code / rodi DI j02.1300 with badge code / rodi DI j02.3000 steel
Frame door material Llogji / kases	Aluminum case Kase alumini												
Dimension Dimensioni	180 cm x 210 cm												
Frame colour Ngjyra e kases	RAL -												
Material	Aluminum door laminated finishing Dere alumini me veshtje laminat												
Position	-												
Additional notes Shenime shtese	code / rodi DI j02.1300 with badge code / rodi DI j02.3000 steel												

INTERNAL DOOR: Dere e brendshme Laminated/steel door - two sashes Dere laminat/ metalike- 2 kanate	DI 200 x 210
Quantity Total units Sasia / Cope total	30

Technical specification Specifikime teknike	<table border="1" style="width:100%; border-collapse: collapse;"> <tr> <td>Frame door material Llogji / kases</td> <td>Aluminum case Kase alumini</td> </tr> <tr> <td>Dimension Dimensioni</td> <td>200 cm x 210 cm</td> </tr> <tr> <td>Frame colour Ngjyra e kases</td> <td>RAL -</td> </tr> <tr> <td>Material</td> <td>Aluminum door laminated finishing Dere alumini me veshtje laminat</td> </tr> <tr> <td>Position</td> <td>-</td> </tr> <tr> <td>Additional notes Shenime shtese</td> <td>code / rodi DI j02.1300 with badge code / rodi DI j02.3000 steel</td> </tr> </table>	Frame door material Llogji / kases	Aluminum case Kase alumini	Dimension Dimensioni	200 cm x 210 cm	Frame colour Ngjyra e kases	RAL -	Material	Aluminum door laminated finishing Dere alumini me veshtje laminat	Position	-	Additional notes Shenime shtese	code / rodi DI j02.1300 with badge code / rodi DI j02.3000 steel
Frame door material Llogji / kases	Aluminum case Kase alumini												
Dimension Dimensioni	200 cm x 210 cm												
Frame colour Ngjyra e kases	RAL -												
Material	Aluminum door laminated finishing Dere alumini me veshtje laminat												
Position	-												
Additional notes Shenime shtese	code / rodi DI j02.1300 with badge code / rodi DI j02.3000 steel												

FIRE DOOR: Dere kundre zjarrit Steel fire door - two sashes - panic exit bar/ with badge/with magnet Dere celiku kundra zjarrit - 2 kanate - me doraze dalje anti panik/me bash/magnet	DI 160 x 210
Quantity Total units Sasia / Cope total	2

Technical specification Specifikime teknike	<table border="1" style="width:100%; border-collapse: collapse;"> <tr> <td>Frame door material Llogji / kases</td> <td>Metallic case Kase metalike</td> </tr> <tr> <td>Dimension Dimensioni</td> <td>160 cm x 210 cm</td> </tr> <tr> <td>Frame colour Ngjyra e kases</td> <td>RAL -</td> </tr> <tr> <td>Material</td> <td>Steel door Dere celiku</td> </tr> <tr> <td>Position</td> <td>-</td> </tr> <tr> <td>Additional notes Shenime shtese</td> <td>code / rodi DF i02.3430 with badge / me bash code / rodi DF i02.3420 with magnet / me magnet</td> </tr> </table>	Frame door material Llogji / kases	Metallic case Kase metalike	Dimension Dimensioni	160 cm x 210 cm	Frame colour Ngjyra e kases	RAL -	Material	Steel door Dere celiku	Position	-	Additional notes Shenime shtese	code / rodi DF i02.3430 with badge / me bash code / rodi DF i02.3420 with magnet / me magnet
Frame door material Llogji / kases	Metallic case Kase metalike												
Dimension Dimensioni	160 cm x 210 cm												
Frame colour Ngjyra e kases	RAL -												
Material	Steel door Dere celiku												
Position	-												
Additional notes Shenime shtese	code / rodi DF i02.3430 with badge / me bash code / rodi DF i02.3420 with magnet / me magnet												

FIRE DOOR: Dere kundre zjarrit Steel fire door - two sashes - panic exit bar/ with badge/with magnet Dere celiku kundra zjarrit - 2 kanate - me doraze dalje anti panik/me bash/magnet	DI 200 x 210
Quantity Total units Sasia / Cope total	6

Technical specification Specifikime teknike	<table border="1" style="width:100%; border-collapse: collapse;"> <tr> <td>Frame door material Llogji / kases</td> <td>Metallic case Kase metalike</td> </tr> <tr> <td>Dimension Dimensioni</td> <td>200 cm x 210 cm</td> </tr> <tr> <td>Frame colour Ngjyra e kases</td> <td>RAL -</td> </tr> <tr> <td>Material</td> <td>Steel door Dere celiku</td> </tr> <tr> <td>Position</td> <td>-</td> </tr> <tr> <td>Additional notes Shenime shtese</td> <td>code / rodi DF i02.3430 with badge / me bash code / rodi DF i02.3420 with magnet / me magnet</td> </tr> </table>	Frame door material Llogji / kases	Metallic case Kase metalike	Dimension Dimensioni	200 cm x 210 cm	Frame colour Ngjyra e kases	RAL -	Material	Steel door Dere celiku	Position	-	Additional notes Shenime shtese	code / rodi DF i02.3430 with badge / me bash code / rodi DF i02.3420 with magnet / me magnet
Frame door material Llogji / kases	Metallic case Kase metalike												
Dimension Dimensioni	200 cm x 210 cm												
Frame colour Ngjyra e kases	RAL -												
Material	Steel door Dere celiku												
Position	-												
Additional notes Shenime shtese	code / rodi DF i02.3430 with badge / me bash code / rodi DF i02.3420 with magnet / me magnet												

INTERNAL DOOR: Dere e brendshme Laminated/steel door - two sashes Dere laminat/ metalike- 2 kanate	DI 150 x 210
Quantity Total units Sasia / Cope total	57

Technical specification Specifikime teknike	<table border="1" style="width:100%; border-collapse: collapse;"> <tr> <td>Frame door material Llogji / kases</td> <td>Aluminum case Kase alumini</td> </tr> <tr> <td>Dimension Dimensioni</td> <td>150 cm x 210 cm</td> </tr> <tr> <td>Frame colour Ngjyra e kases</td> <td>RAL -</td> </tr> <tr> <td>Material</td> <td>Aluminum door laminated finishing Dere alumini me veshtje laminat</td> </tr> <tr> <td>Position</td> <td>-</td> </tr> <tr> <td>Additional notes Shenime shtese</td> <td>code / rodi DI j02.1300 with badge code / rodi DI j02.3000 steel</td> </tr> </table>	Frame door material Llogji / kases	Aluminum case Kase alumini	Dimension Dimensioni	150 cm x 210 cm	Frame colour Ngjyra e kases	RAL -	Material	Aluminum door laminated finishing Dere alumini me veshtje laminat	Position	-	Additional notes Shenime shtese	code / rodi DI j02.1300 with badge code / rodi DI j02.3000 steel
Frame door material Llogji / kases	Aluminum case Kase alumini												
Dimension Dimensioni	150 cm x 210 cm												
Frame colour Ngjyra e kases	RAL -												
Material	Aluminum door laminated finishing Dere alumini me veshtje laminat												
Position	-												
Additional notes Shenime shtese	code / rodi DI j02.1300 with badge code / rodi DI j02.3000 steel												

Porositesi: Drejtoria Spitalit Rajonal Diber

OBJEKTI : HARTIM PROJEKTI ME OBJEKT RIKONSTRUKSIONI I SPITALIT RAJONAL DIBER "RRAHIM XHIKA"

Emertimi: SKEDA TEKNIKE TE DYERVE

"ARABEL - STUDIO" Sh.p.k "NET Group" sh.p.k

Adresa: Diber, Peshkopi, Lagjja Gjoke Doçi, Bulevardi Elez Isufi, Nderesa Nr.05

Adresa: Tirane Rruga "Demokracia", nderesa nr.1

Drejtesues i projektit

Adm.Ana NISHKU

Inxh.Liliana VLLAMASI

Projektues

Inxh.Valter BEGAJ

Ark.Rigert HYRA

Hid.Luljeta KUCI

Elek. Altin ALLKAJ

Mek. Bujar MERAJ

Top. Iv BEQARI

SHKALLA **FLETA**

Tiranë 2022 Format A2

INTERNAL DOOR: Dere e brendshme Laminated door - one sash - 1 kanat Dere laminat - 1 kanat - ventilim ne pjesen e poshtme	D5 80 x 210 code DI.ao1.1500
Quantity Total units Sasia / Cope total	91

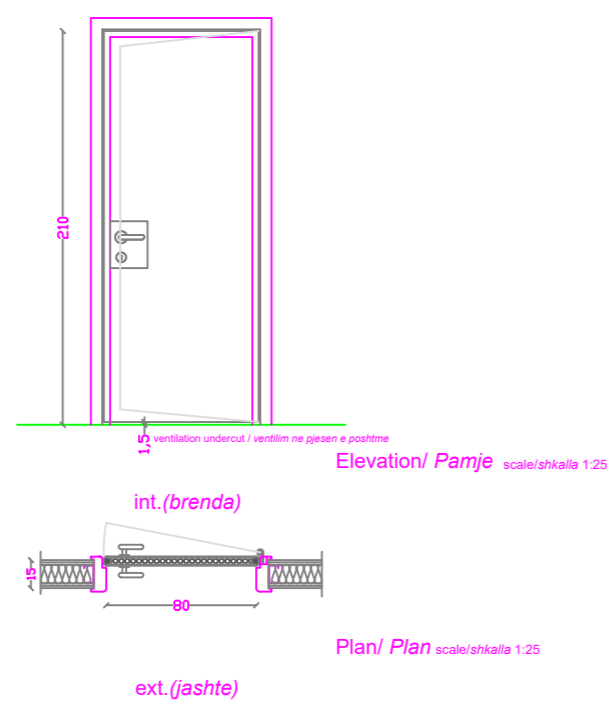

Technical specification Specifikime teknike	Frame door material Llogji / Kases	Aluminum case Kase alumini	
	Dimension Dimensioni	80 cm x 210 cm	
	Frame colour Ngjyra e kases	RAL -	
	Material Materiali	Aluminum door laminated finishing Dere alumini me veshtje laminat	
	Position Pozicioni	-	Extension building Godine shtese
	Additional notes Shenime shtese	code / kod DI.ao1.1500	

INTERNAL DOOR: Dere e brendshme Laminated door - one sash - undercut Dere laminat - 1 kanat - ventilim ne pjesen e poshtme	D3 90 x 210 D3
Quantity Total units Sasia / Cope total	110

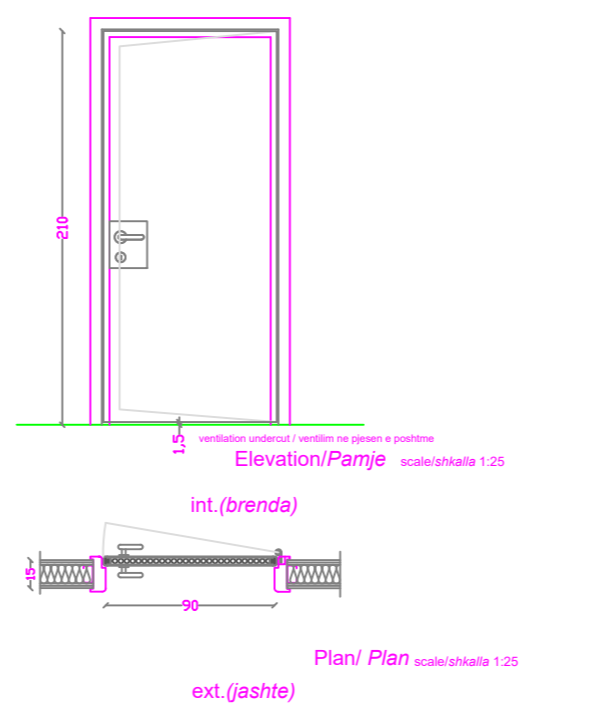

Technical specification Specifikime teknike	Frame door material Llogji / Kases	Aluminum case Kase alumini	
	Dimension Dimensioni	90 cm x 210 cm	
	Frame colour Ngjyra e kases	RAL -	
	Material Materiali	Aluminum door laminated finishing Dere alumini me veshtje laminat	
	Position Pozicioni	-	Extension building Godine shtese
	Additional notes Shenime shtese	code/kod DI.ao1.1500	

INTERNAL DOOR: Dere e brendshme Laminated door - one sash - undercut Dere laminat - 1 kanat - ventilim ne pjesen e poshtme	DI 100 x 210
Quantity Total units Sasia / Cope total	46

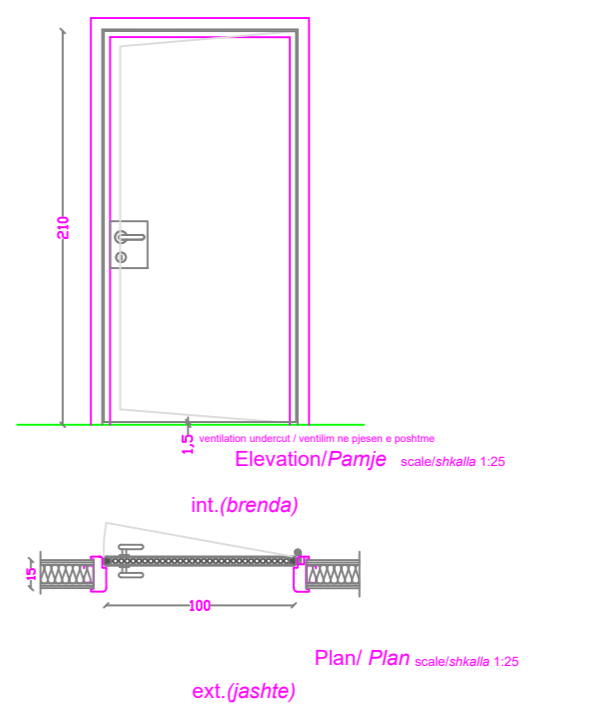

Technical specification Specifikime teknike	Frame door material Llogji / Kases	Aluminum case Kase alumini	
	Dimension Dimensioni	100 cm x 210 cm	
	Frame colour Ngjyra e kases	RAL -	
	Material Materiali	Aluminum door laminated finishing Dere alumini me veshtje laminat	
	Position Pozicioni	-	Extension building Godine shtese
	Additional notes Shenime shtese	code/kod DI.ao1.1500	

INTERNAL DOOR: Dere e brendshme Laminated door - one sash - sliding Dere laminat - 1 kanat - me meshkille	D31 80 x 210
Quantity Total units Sasia / Cope total	2

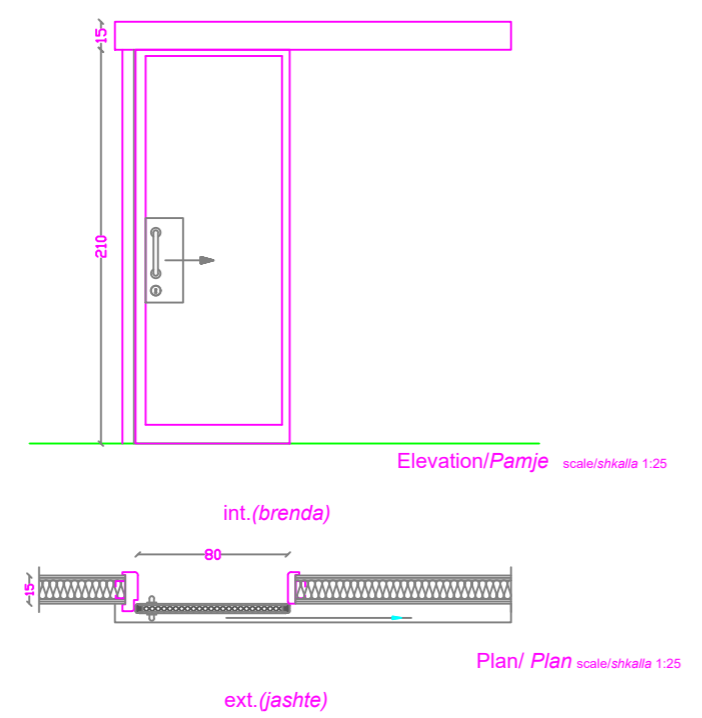

Technical specification Specifikime teknike	Frame door material Llogji / Kases	Metallic case Kase metalike	
	Dimension Dimensioni	80 cm x 210 cm	
	Frame colour Ngjyra e kases	RAL -	
	Material Materiali	Aluminum door laminated finishing Dere alumini me veshtje laminat	
	Position Pozicioni	-	Extension building Godine shtese
	Additional notes Shenime shtese	code/ kod DI.04.1000	

INTERNAL SPECIAL DOOR: Dere e brendshme specifike Steel door - one sash - sliding - air-tight-automatic button Dere celiku - 1 kanat - me meshkille - me izolim ajr-buton automatik	D46 200 x 210
Quantity Total units Sasia / Cope total	10

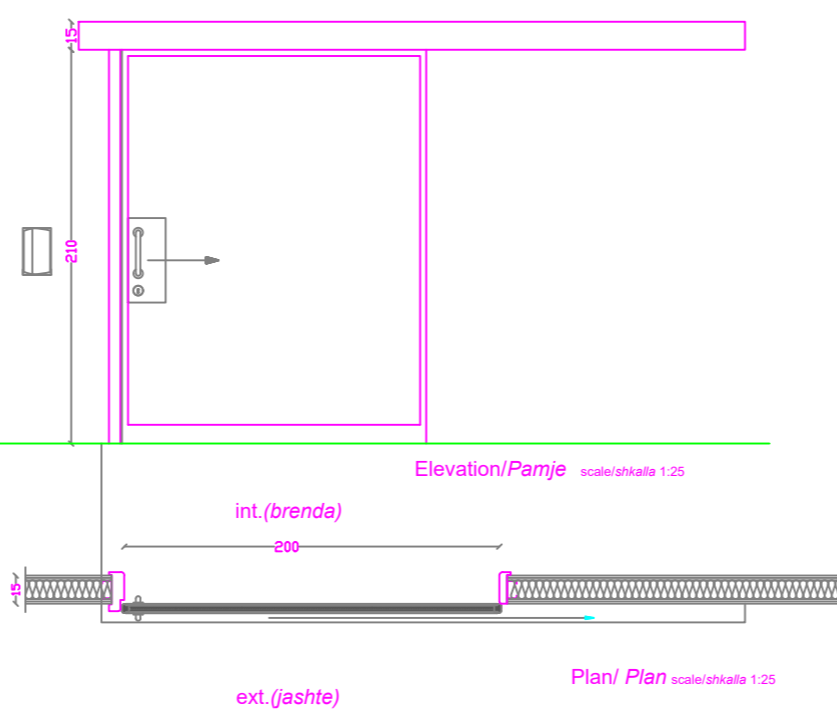

Technical specification Specifikime teknike	Frame door material Llogji / Kases	Metallic case Kase metalike	
	Dimension Dimensioni	200 cm x 210 cm	
	Frame colour Ngjyra e kases	RAL -	
	Material Materiali	Steel door Dere celiku	
	Position Pozicioni	-	Extension building Godine shtese
	Additional notes Shenime shtese	code / kod DS.p4.3780	

INTERNAL SPECIAL DOOR: Dere e brendshme specifike Steel door - one sash - sliding - air-tight-automatic button Dere celiku - 1 kanat - me meshkille - me izolim ajr-buton automatik	DI 150 x 210
Quantity Total units Sasia / Cope total	3

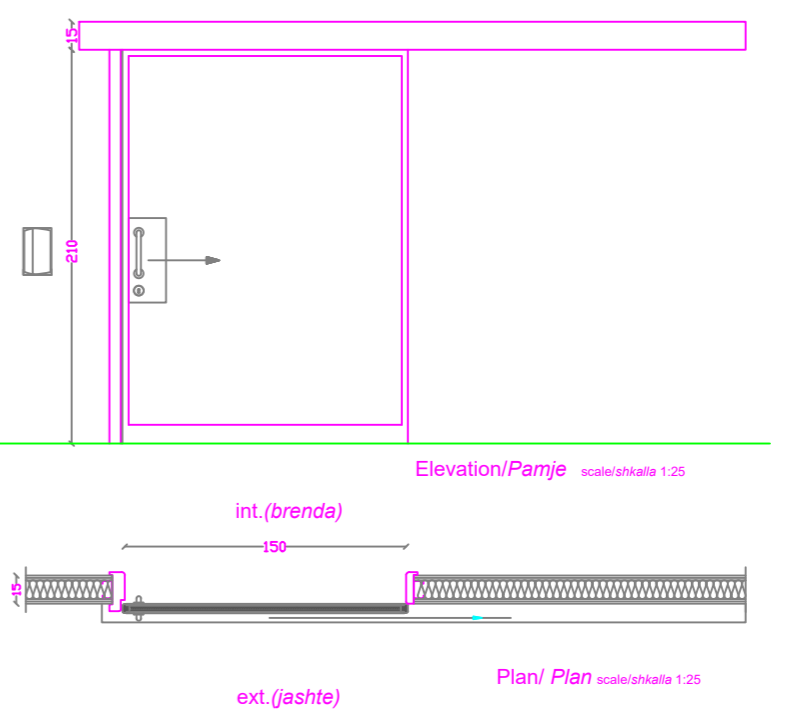

Technical specification Specifikime teknike	Frame door material Llogji / Kases	Metallic case Kase metalike	
	Dimension Dimensioni	150 cm x 210 cm	
	Frame colour Ngjyra e kases	RAL -	
	Material Materiali	Steel door Dere celiku	
	Position Pozicioni	-	Extension building Godine shtese
	Additional notes Shenime shtese	code / kod DS.p4.3780	

Porositesi: Drejtoria Spitalit Rajonal Diber
OBJEKTI : HARTIM PROJEKTI ME OBJEKT RIKONSTRUKSIONI I SPITALIT RAJONAL DIBER "RRAHIM XHIKA"

Emertimi: SKEDA TEKNIKE TE DYERVE
"ARABEL - STUDIO" Sh.p.k
Adresa: Diber, Peshkopi, Lagjja Gjoke Doçi, Bulevardi Elez Isufi, Ndertesa Nr.05

"NET Group" sh.p.k
Adresa: Tirane Rruga "Demokracia", ndertesa nr.1

Drejtesues i projektit
Adm.Ana NISHKU
Inxh.Liliana VLLAMASI

Projektues
Inxh.Valter BEGAJ
Ark.Rigert HYRA
Hid.Luljeta KUCI

Elek. Altin ALLKAJ
Mek. Bujar MERAJ
Top. Iv BEQARI

SHKALLA FLETA
A.45
Tiranë 2022
Format A2

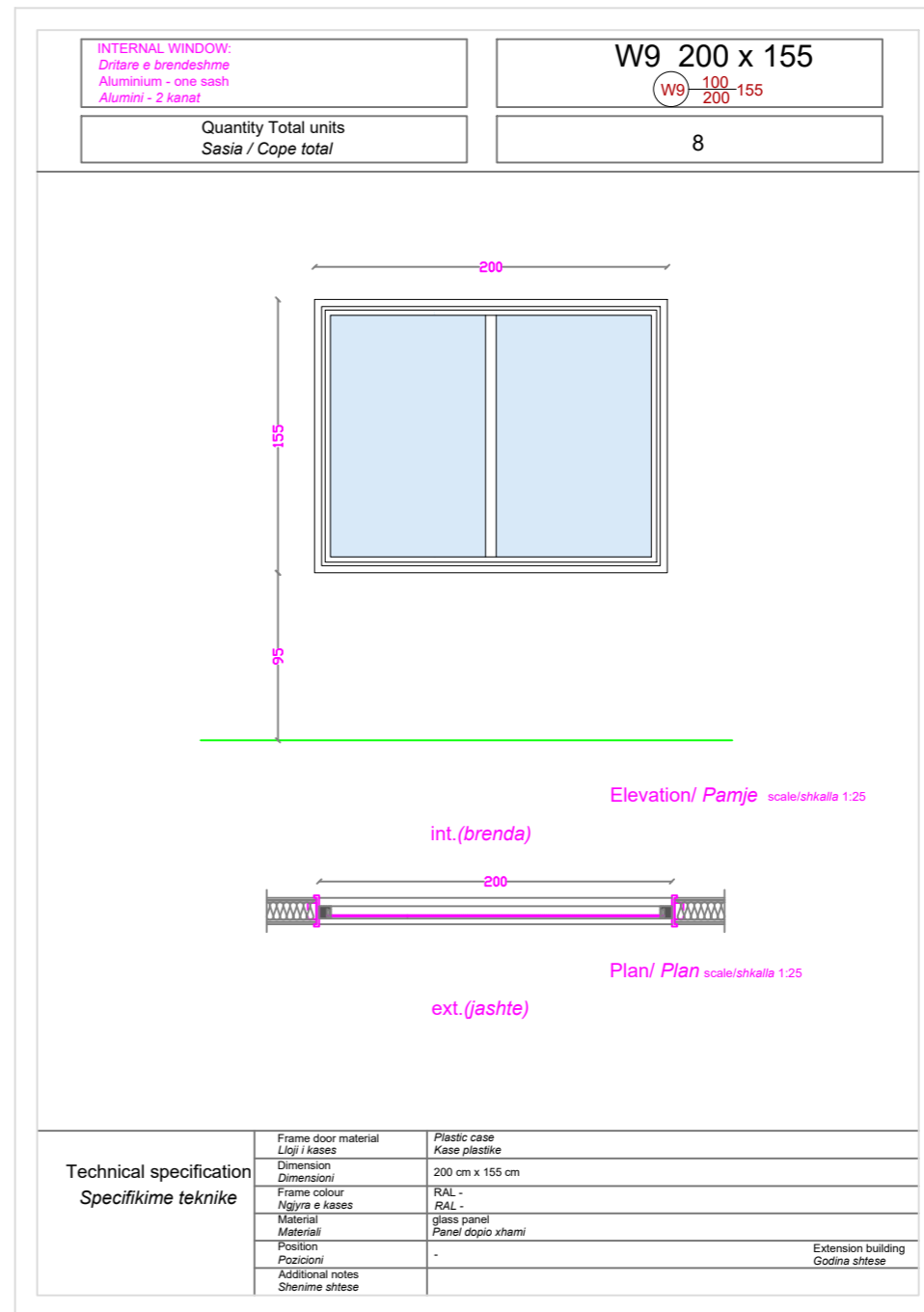
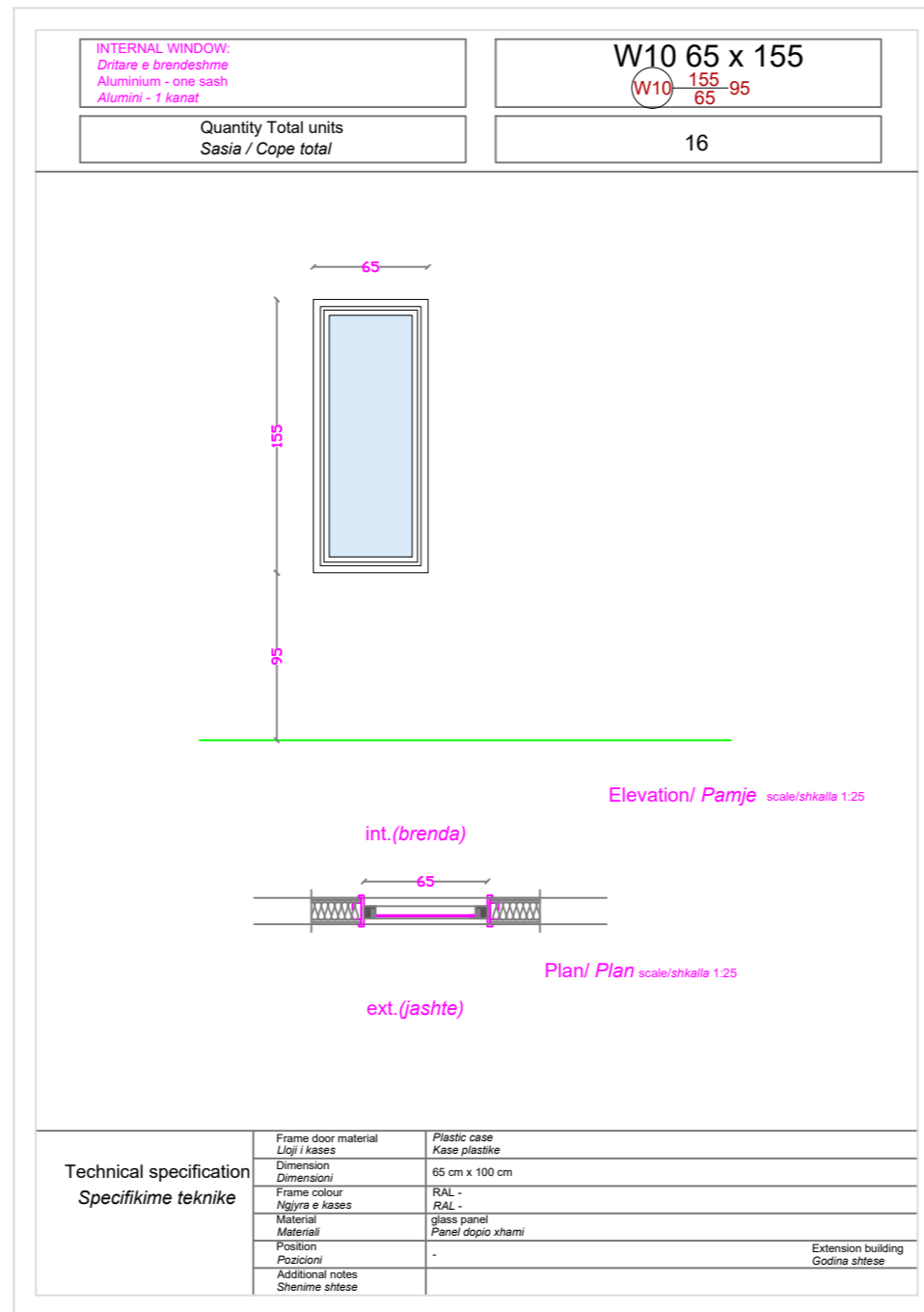
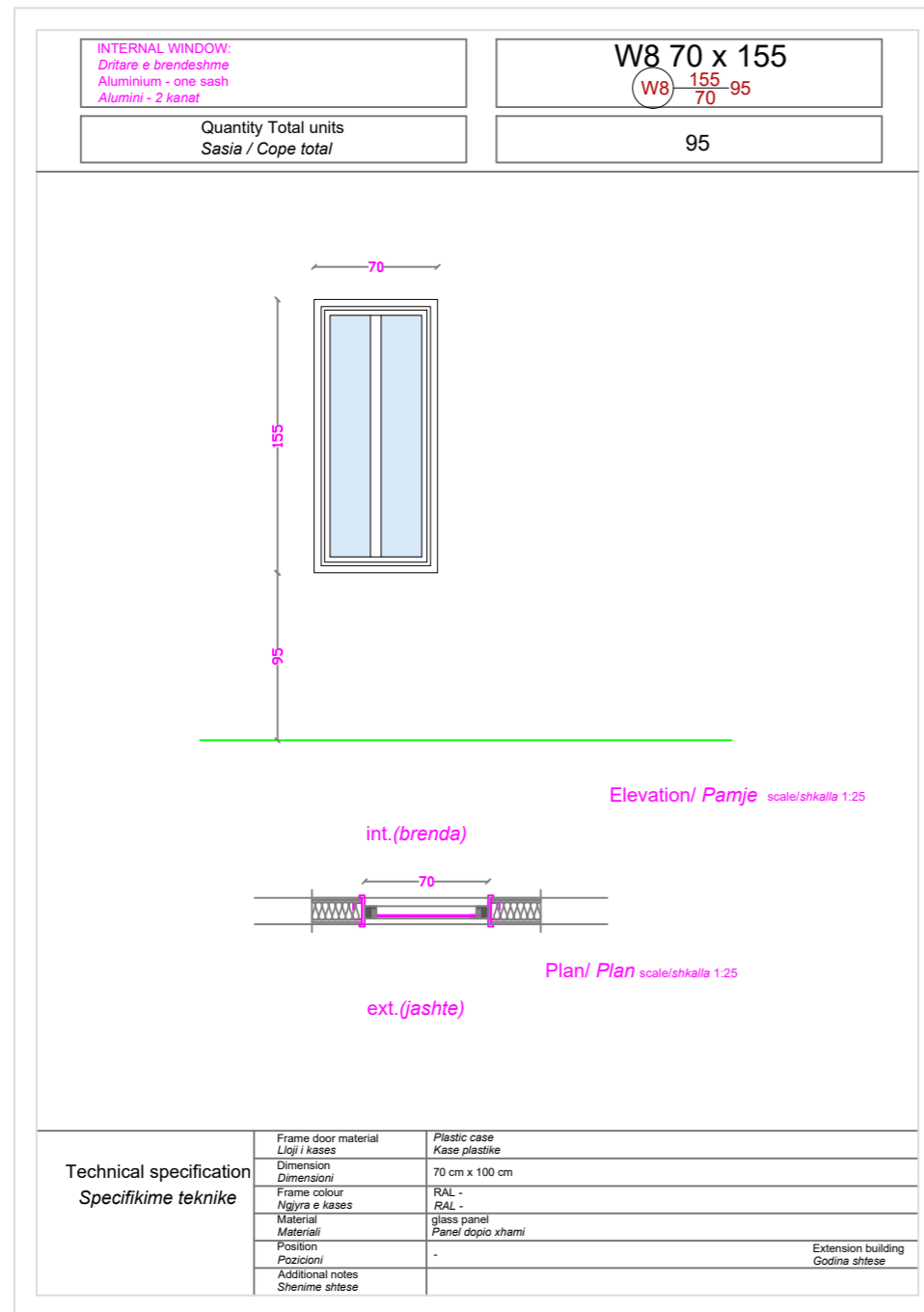
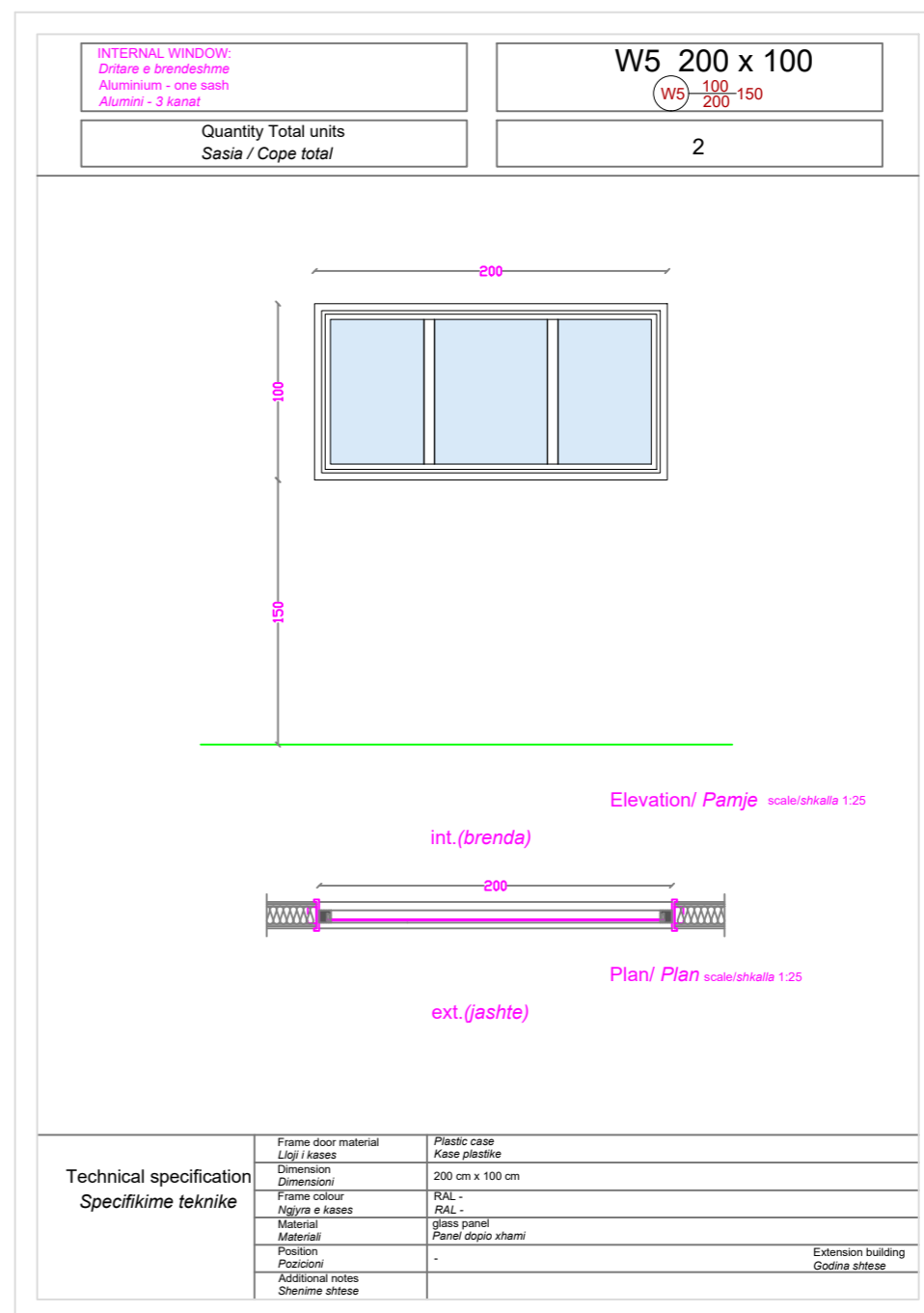
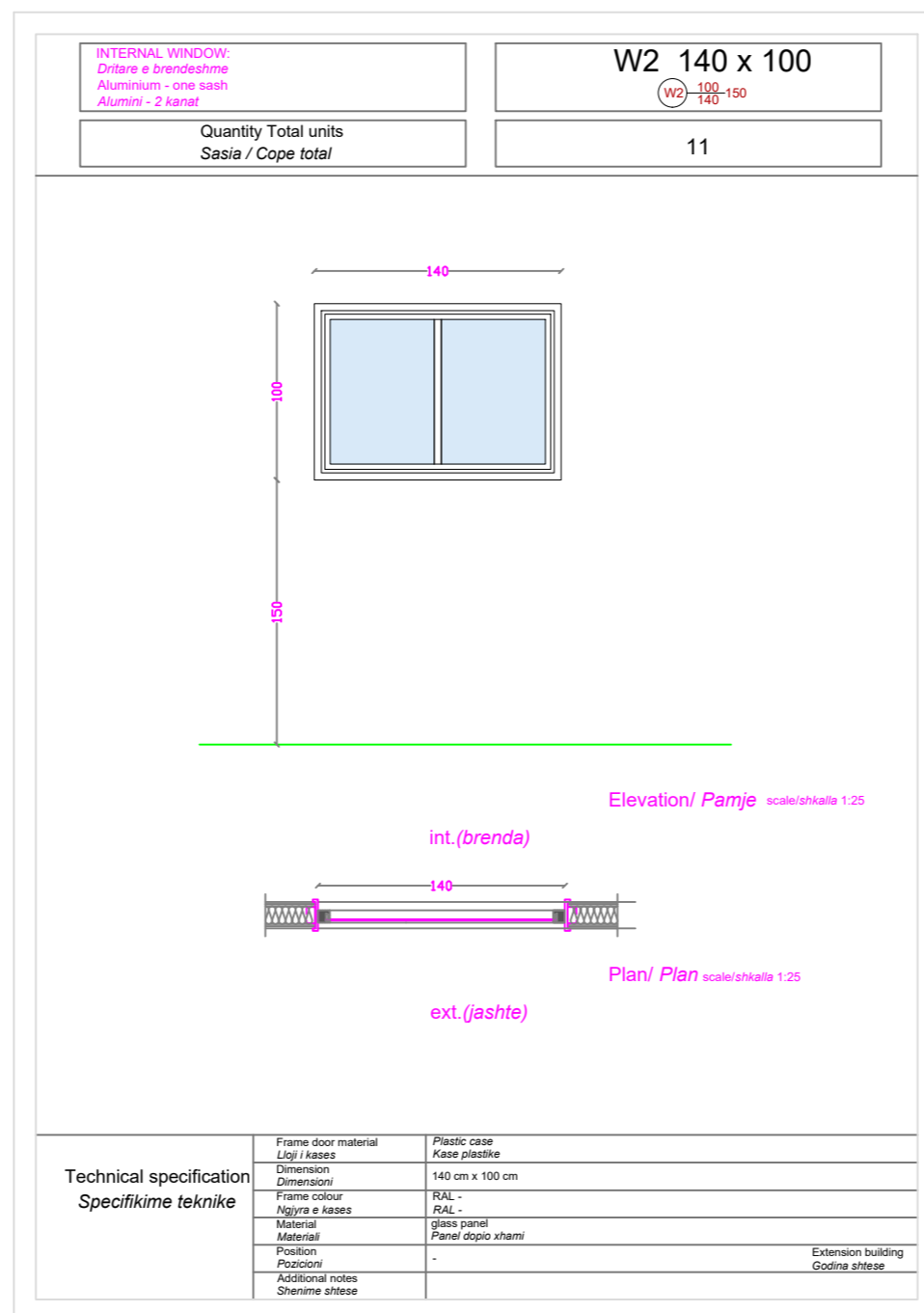
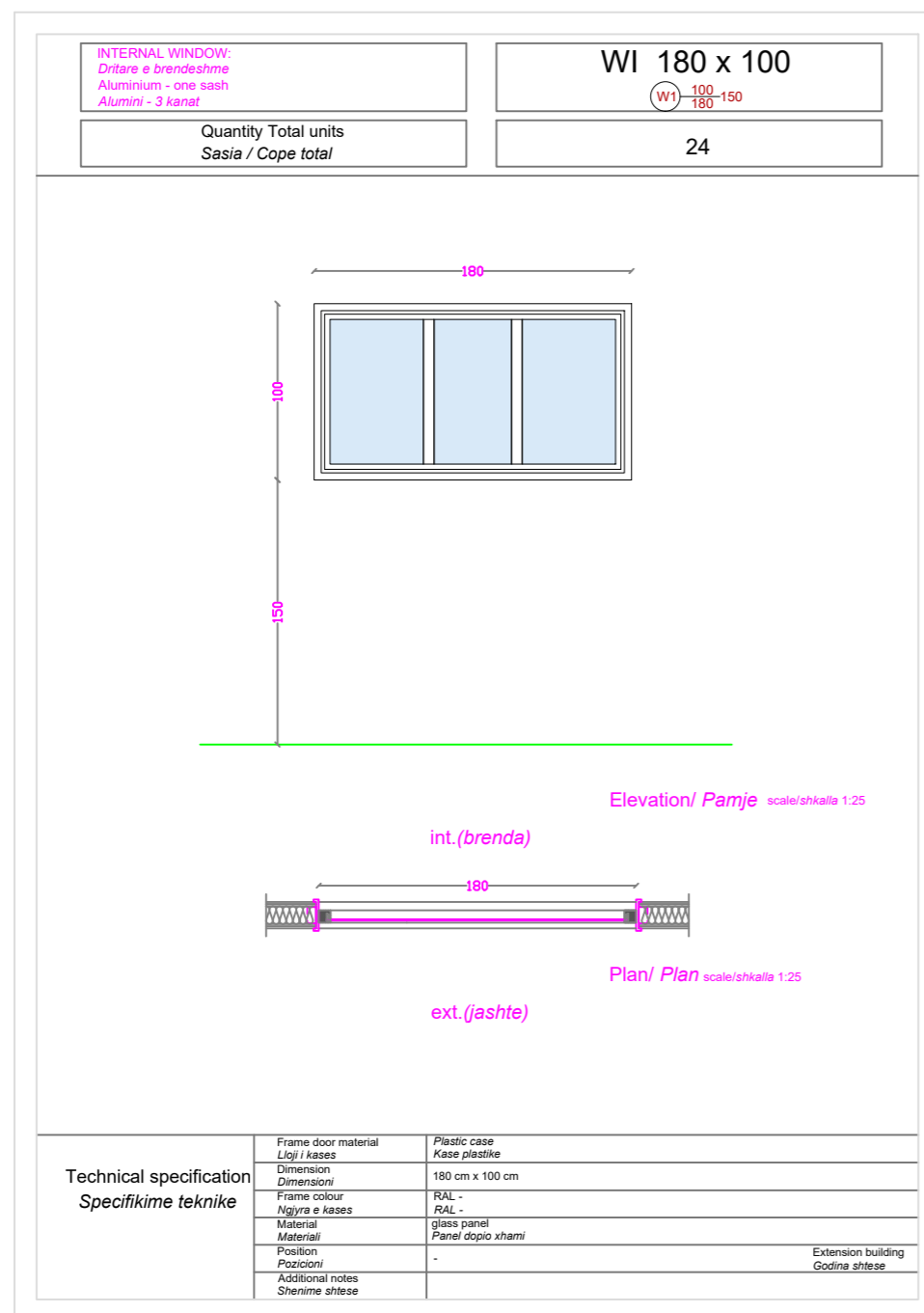

Porositesi: Drejtoria Spitalit Rajonal Diber

OBJEKTI : HARTIM PROJEKTI ME OBJEKT RIKONSTRUKSIONI I SPITALIT RAJONAL DIBER "RRAHIM XHIKA"

Emertimi: SKEDA TEKNIKE TE DRITAREVE

"ARABEL - STUDIO" Sh.p.k
Adresa: Diber, Peshkopi, Lagjja Gjoke Doçi, Bulevardi Elez Isufi, Nderresa Nr.05

"NET Group" sh.p.k
Adresa: Tirane Rruga "Demokracia", nderresa nr.1

Drejtesues i projektit

Adm.Ana NISHKU
Inxh.Liliana VLLAMASI

Projektues

Inxh.Valter BEGAJ	Elek. Altin ALLKAJ
Ark.Rigert HYRA	Mek. Bujar MERAJ
Hid.Luljeta KUCI	Top. Iv BEQARI

SHKALLA	FLETA
	A.46
Tiranë 2022	Format A2

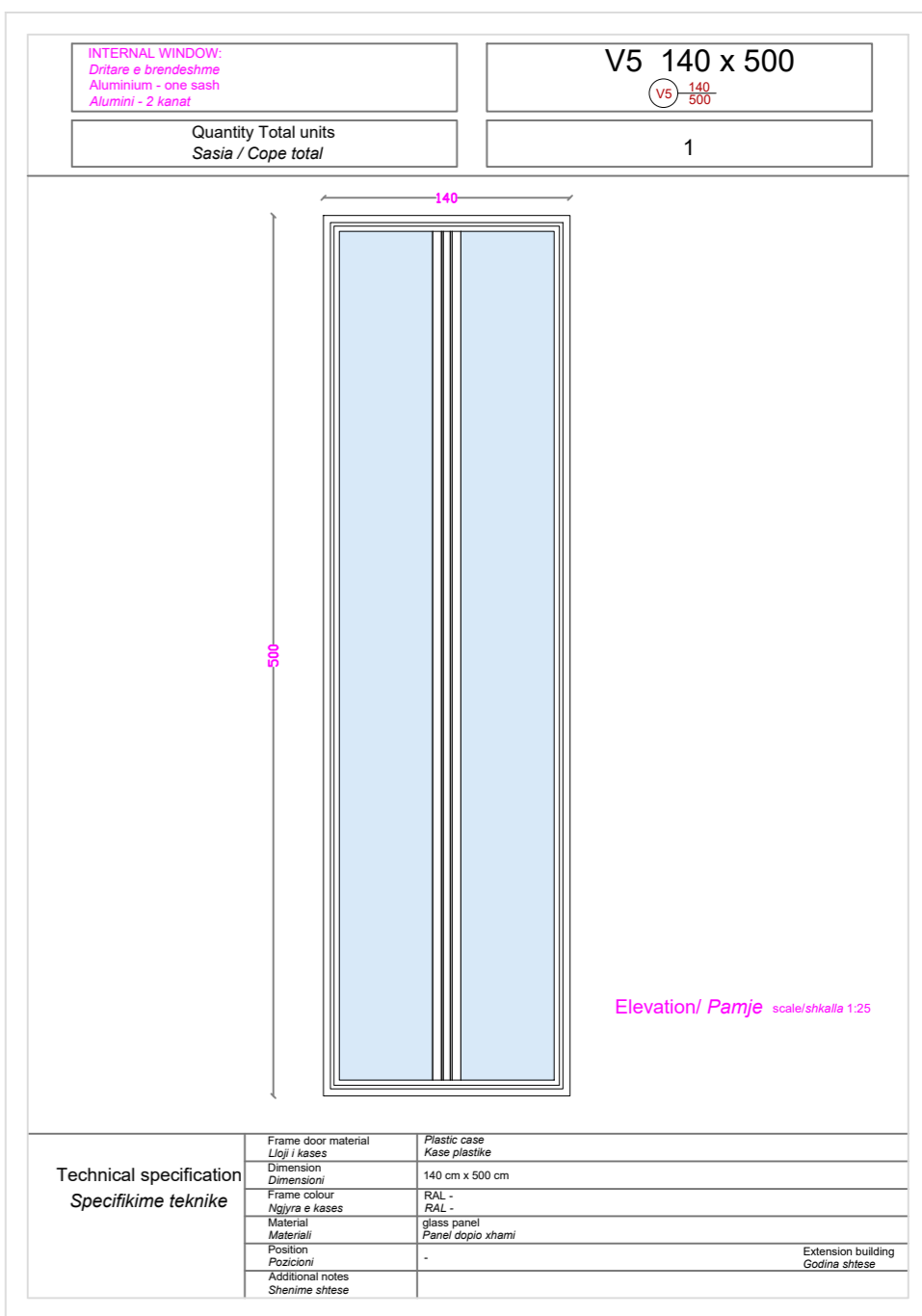
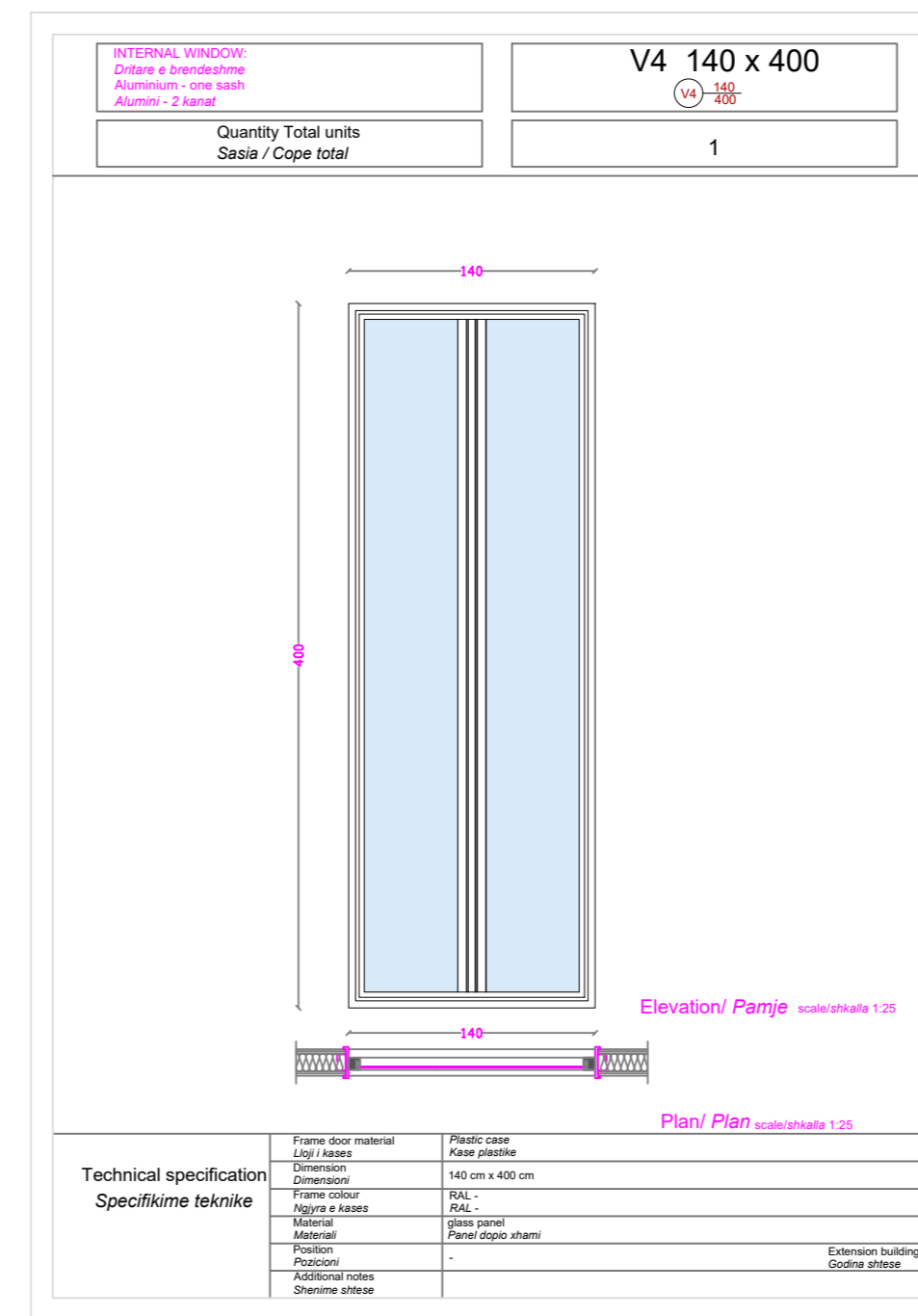
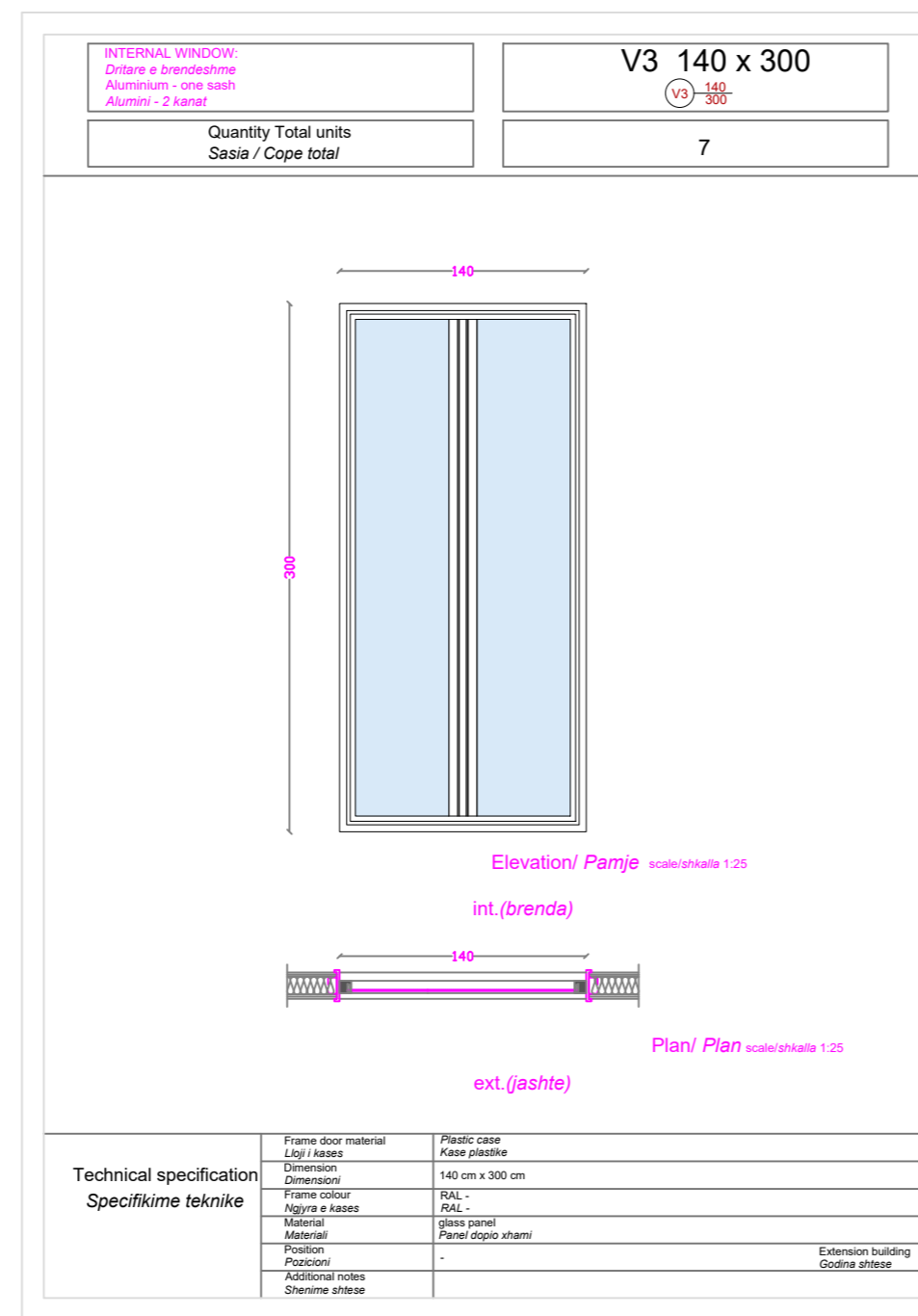
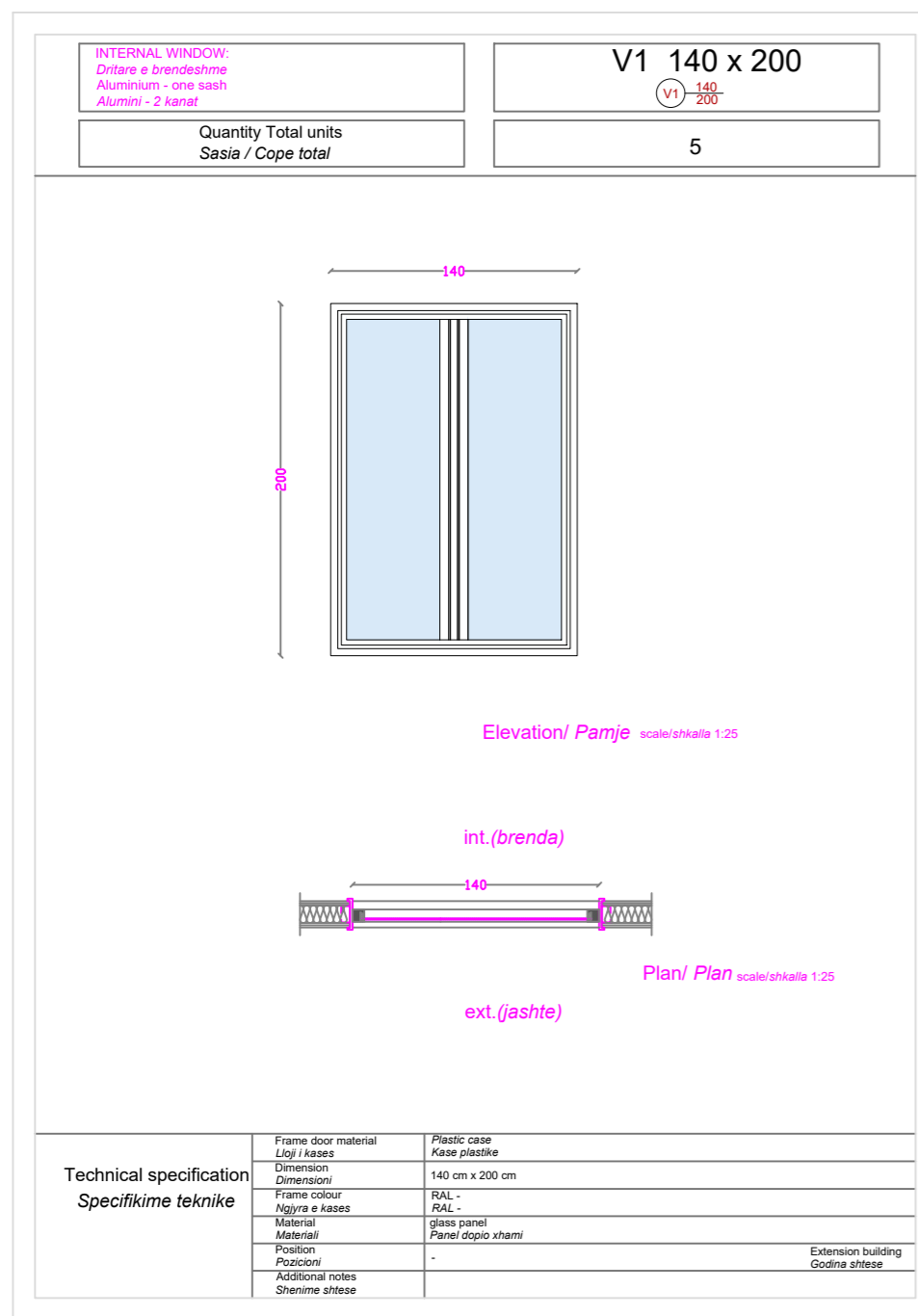
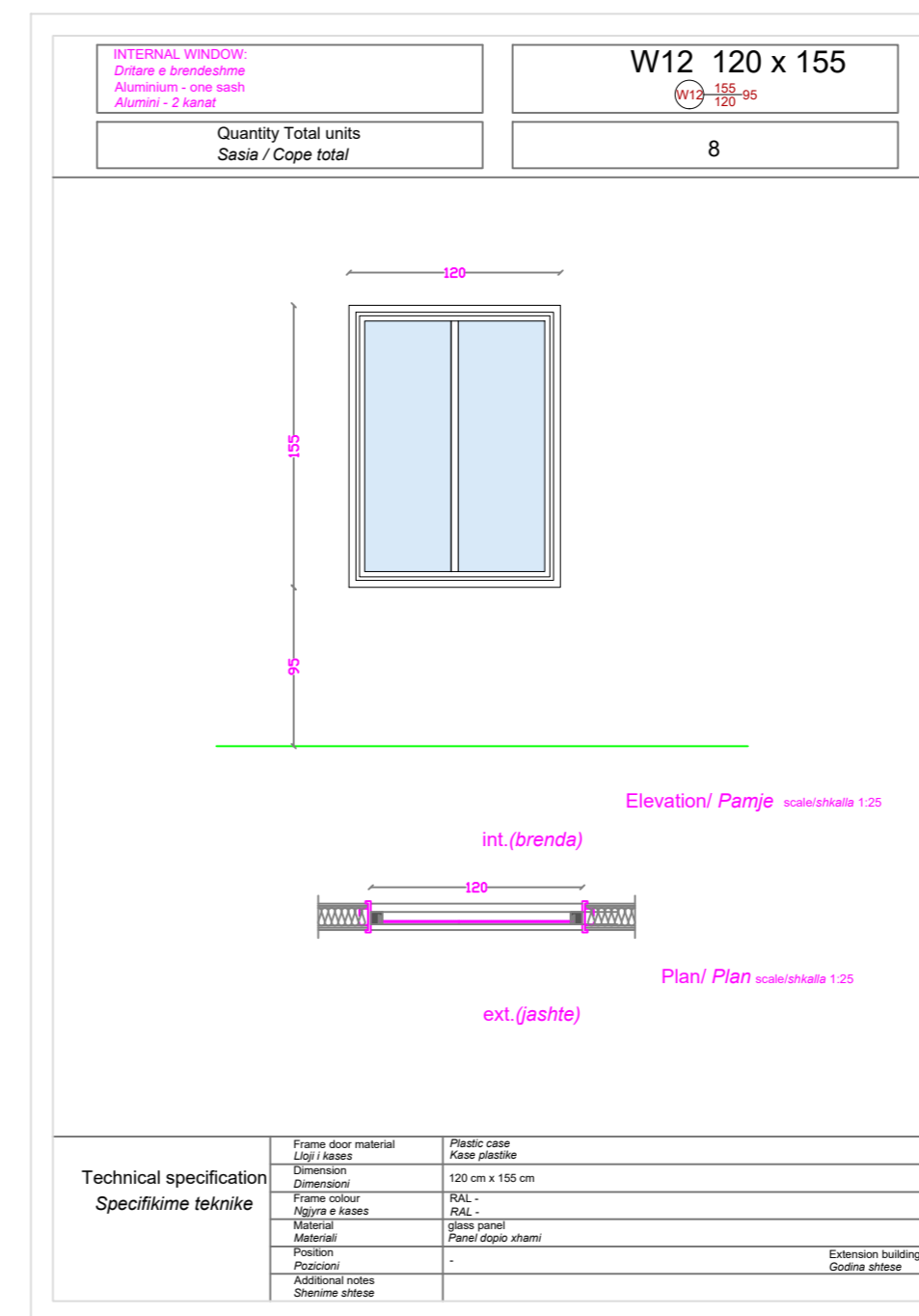
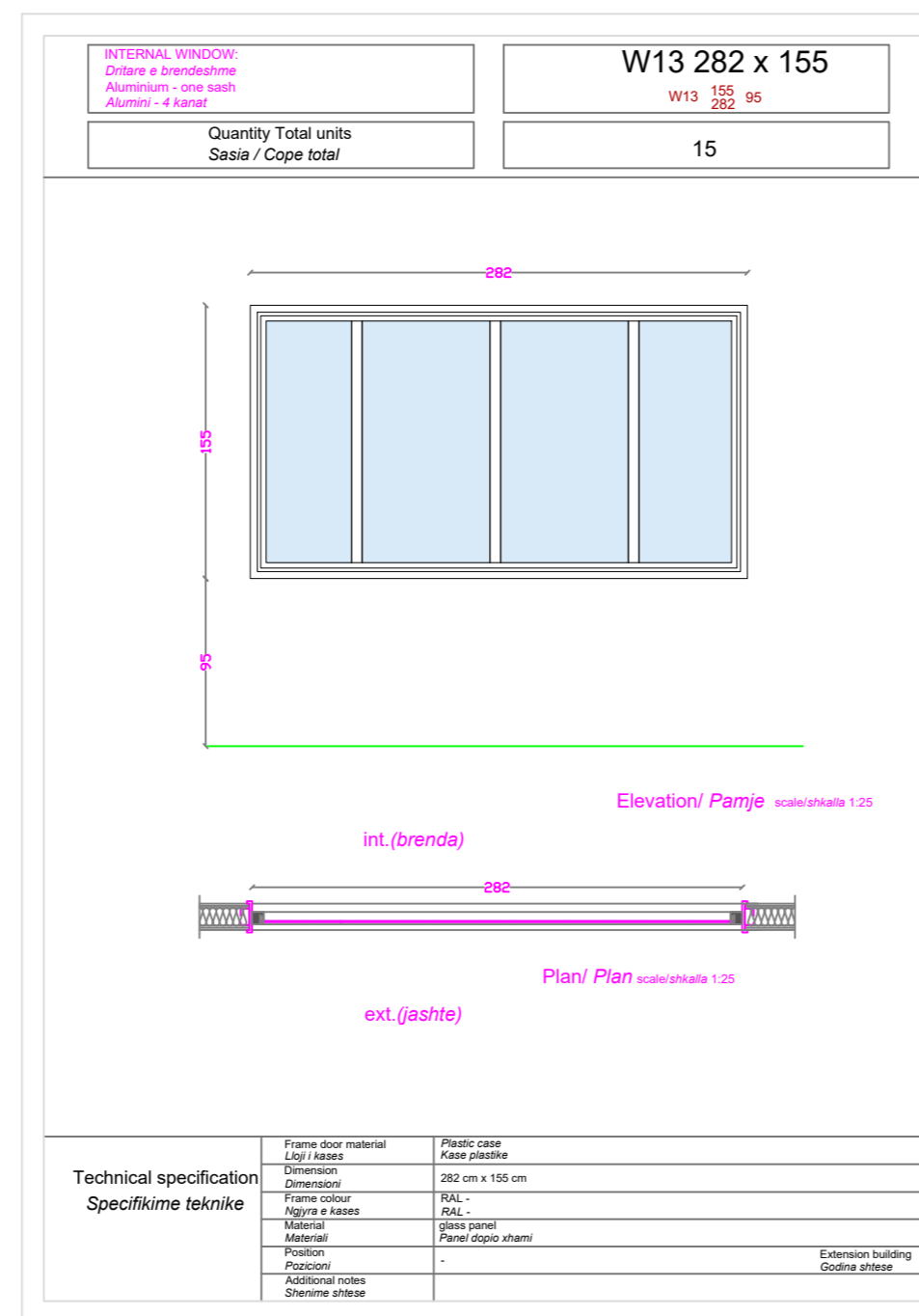
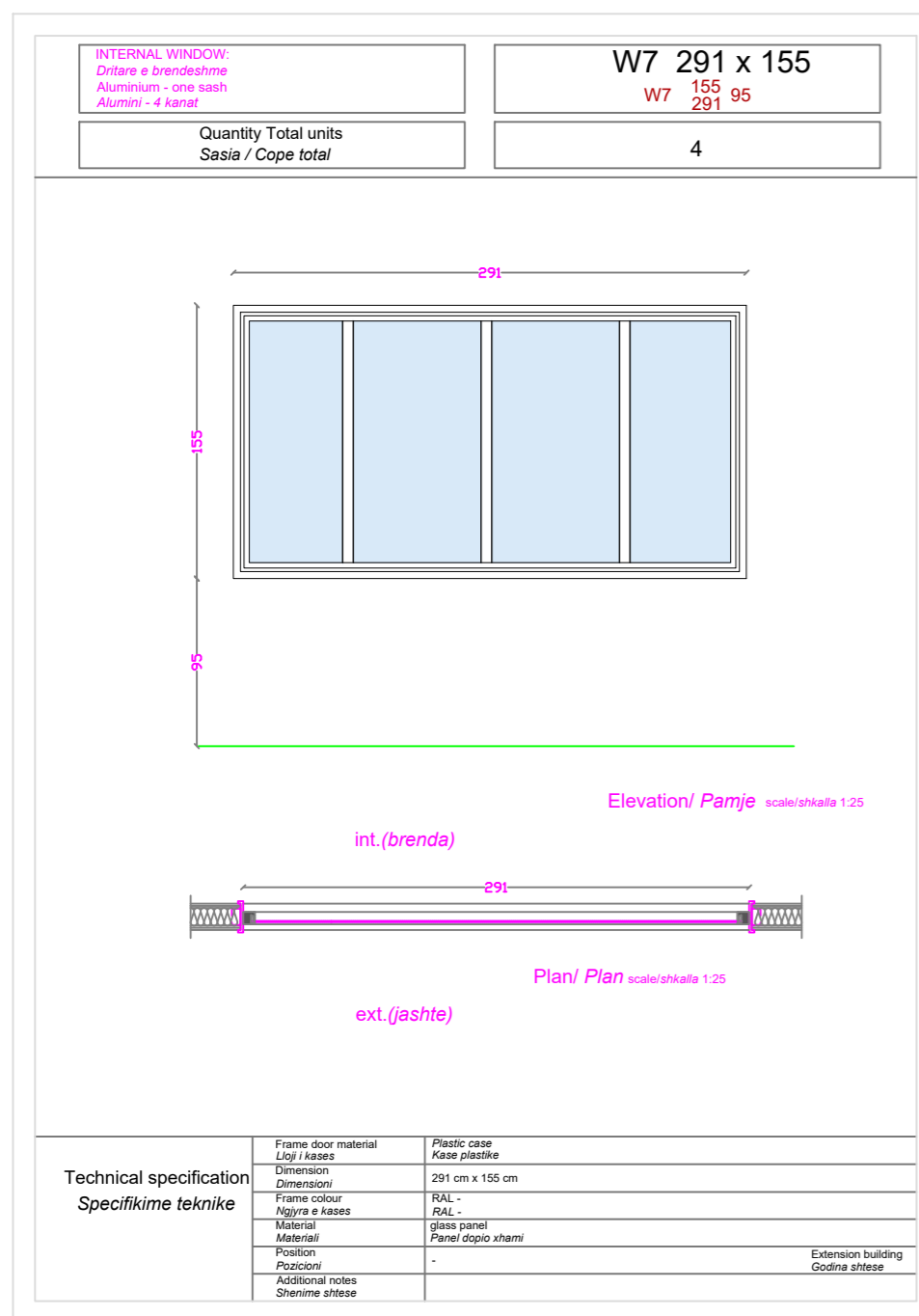

Porositesi: Drejtoria Spitalit Rajonal Diber

OBJEKTI : HARTIM PROJEKTI ME OBJEKT RIKONSTRUKSIONI I SPITALIT RAJONAL DIBER "RRAHIM XHIKA"

Emertimi: SKEDA TEKNIKE TE DRITAREVE

"ARABEL - STUDIO" Sh.p.k



Adresa:
Diber, Peshkopi,
Lagjja Gjoke Doçi,
Bulevardi Elez Isufi,
Nderesa Nr.05

"NET Group" sh.p.k



Adresa:
Tirane Rruga "Demokracia",
nderesa nr.1

Drejtesues i projektit

Adm.Ana NISHKU

Inxh.Liliana VLLAMASI

Projektues

Inxh.Valter BEGAJ

Ark.Rigert HYRA

Hid.Luljeta KUCI

Elek. Altin ALLKAJ

Mek. Bujar MERAJ

Top. Iv BEQARI

SHKALLA

Tiranë 2022

FLETA

Format A2

A.47

METAL/ LEAD LINED DOOR SCHEME

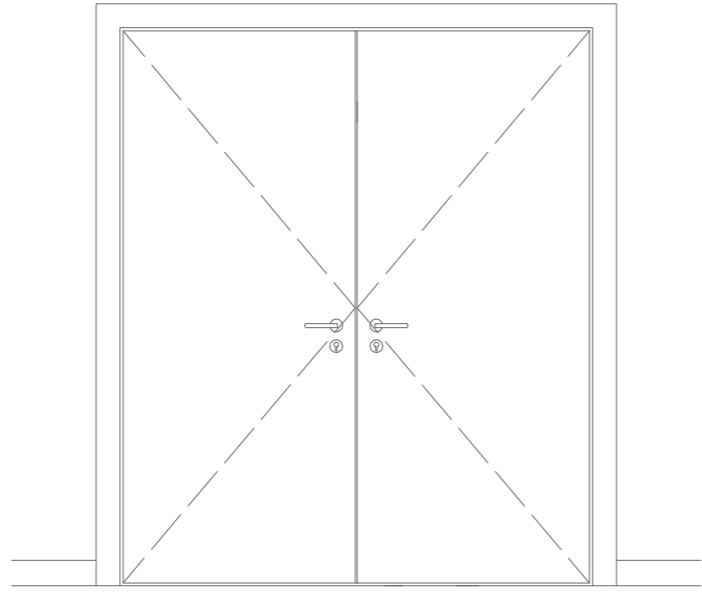

VIEW

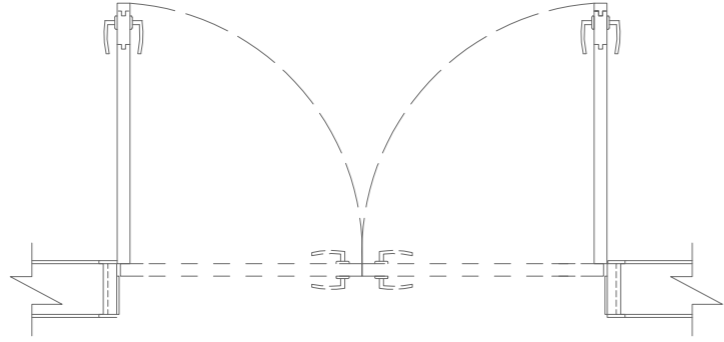

PLAN

Pos. LD-01	Technical Specifications, Physical properties, Required Standards			
	Dimensions:		200 x 210 cm	
	Quantity:		1 Pcs.	
	Type of opening:		Double Leaf (Manual opening)	
	Frame	Material:		Stainless Steel Lead Frame
		Initial Dimensions:	Thickness	50mm
			Width	As per mounted nominal wall thickness
	Color		RAL 9010	
	Leaf	Specifications:	Type	Flushed shutter with approved finish
			Material	Lead plate
Coating			/	
Glass	Specifications:	Dimension	/	
		Type	/	
		Material	/	

INTERNAL WINDOW (Lead Lined)

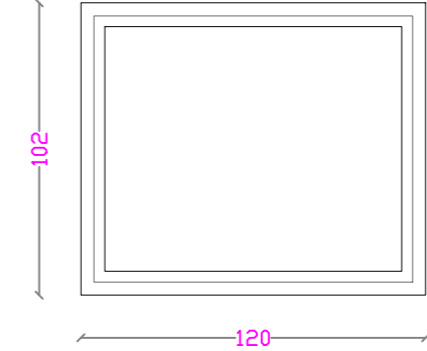

FACEADE

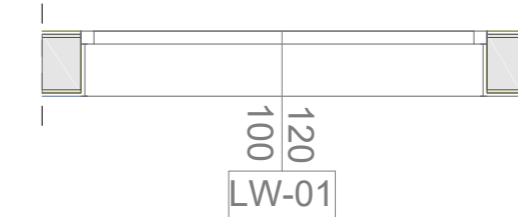

PLAN

Pos. LW-01	Position:	LW-01	Color:	White / RAL 9003
	Type of opening :	Fixed	Standards:	DIN EN ISO 9001
	Dimensions:	100 / 80 cm	Glass:	X-Ray Glass
	Quantity:	1 Pcs.	U-Value (window):	/
	Material:	To be determined	Frame:	Lead Lined Frame
	Material quality:	ISO EN	Acoustic Insulation:	EN 14351, EN 717

Porositesi: Drejtoria Spitalit Rajonal Diber

OBJEKTI : HARTIM PROJEKTI ME OBJEKT RIKONSTRUKSIONI I SPITALIT RAJONAL DIBER "RRAHIM XHIKA"

Emertimi: SKEDA TEKNIKE TE DRITAREVE DHE DYERVE PREJ PLUMBI
"ARABEL - STUDIO" Sh.p.k "NET Group" sh.p.k



Adresa:
Diber, Peshkopi,
Lagjja Gjoke Doçi,
Bulevardi Elez Isufi,
Ndertesa Nr.05

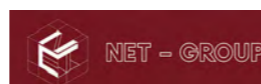

Adresa:
Tirane Rruga "Demokracia",
ndertesa nr.1

Drejtesues i projektit

Adm.Ana NISHKU

Inxh.Liliana VLLAMASI

Projektues

Inxh.Valter BEGAJ

Ark.Rigert HYRA

Hid.Luljeta KUCI

Elek. Altin ALLKAJ

Mek. Bujar MERAJ

Top. Iv BEQARI

SHKALLA

Tiranë 2022

FLETA

A.48

Format A2

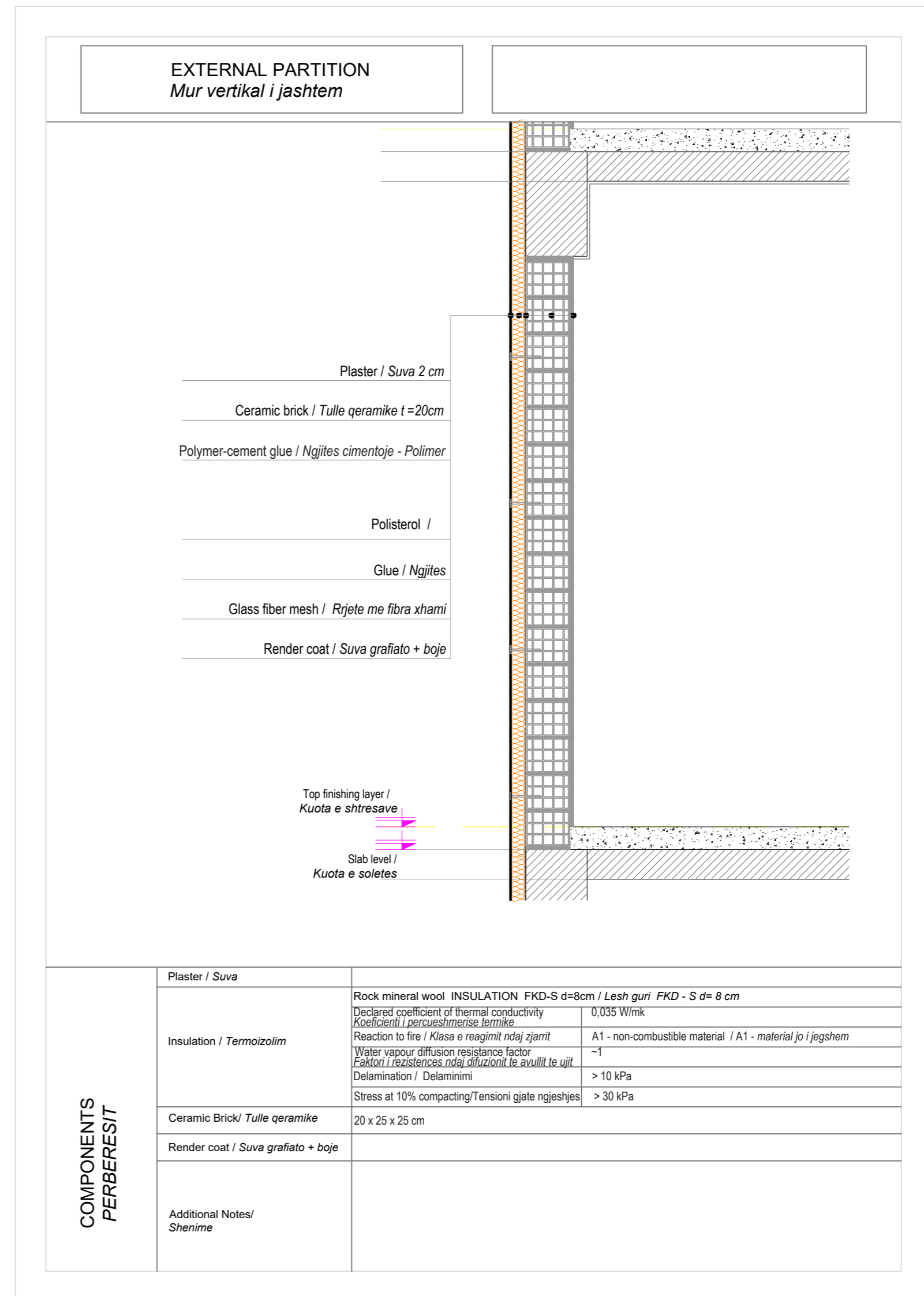
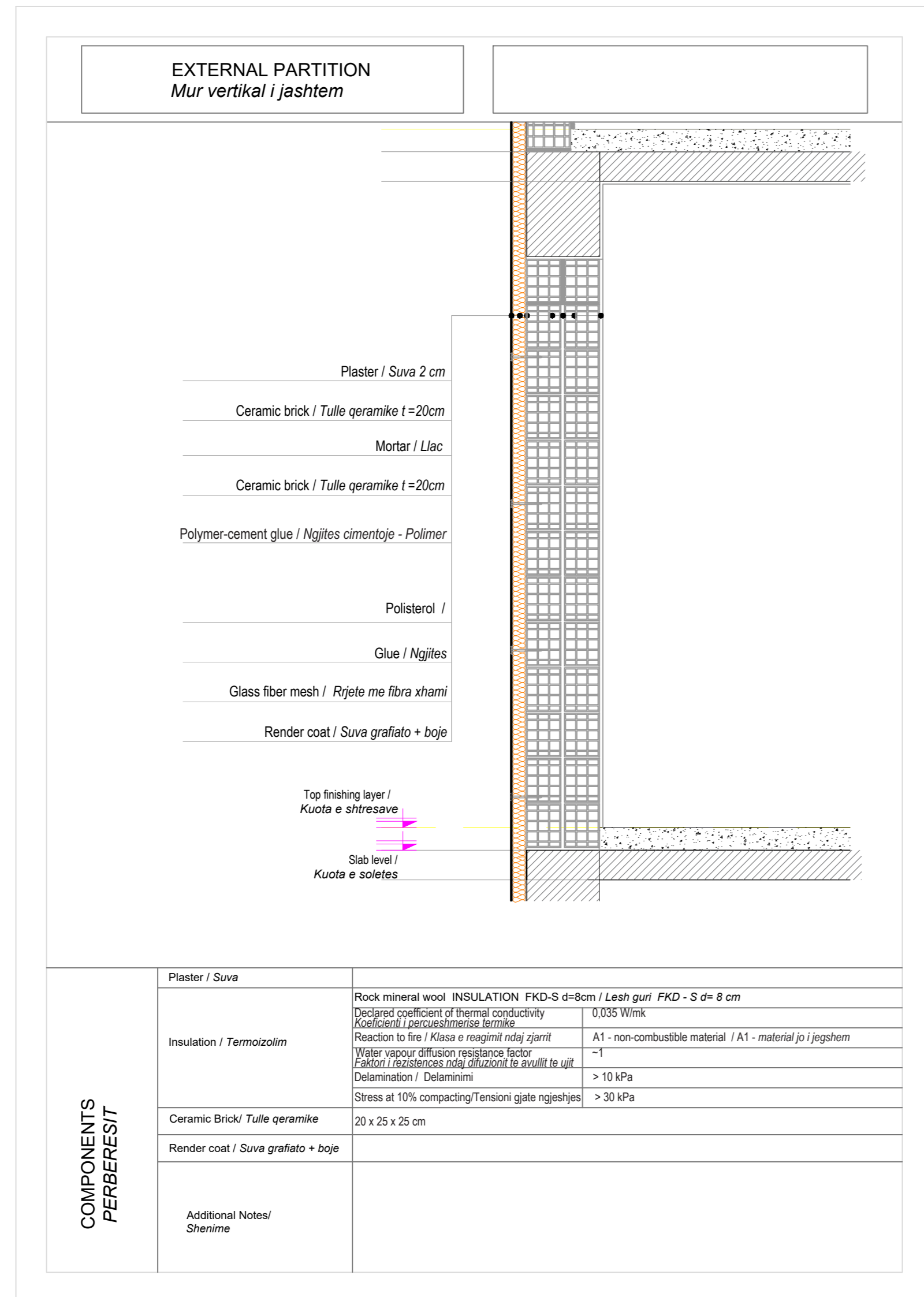

Porositesi: Drejtoria Spitalit Rajonal Diber

OBJEKTI : HARTIM PROJEKTI ME OBJEKT RIKONSTRUKSIONI I SPITALIT RAJONAL DIBER "RRAHIM XHIKA"

Emertimi:
"ARABEL - STUDIO" Sh.p.k



Adresa:
Diber, Peshkopi,
Lagjja Gjoke Doçi,
Bulevardi Elez Isufi,
Ndertesa Nr.05

DETAJE
"NET Group" sh.p.k



Adresa:
Tirane Rruga "Demokracia",
ndertesa nr.1

Drejtesues i projektit

Adm.Ana NISHKU

Inxh.Liliana VLLAMASI

Projektues

Inxh.Valter BEGAJ

Ark.Rigert HYRA

Hid.Luljeta KUCI

Elek. Altin ALLKAJ

Mek. Bujar MERAJ

Top. Iv BEQARI

SHKALLA

Tiranë 2022

FLETA

A.49

Format A2

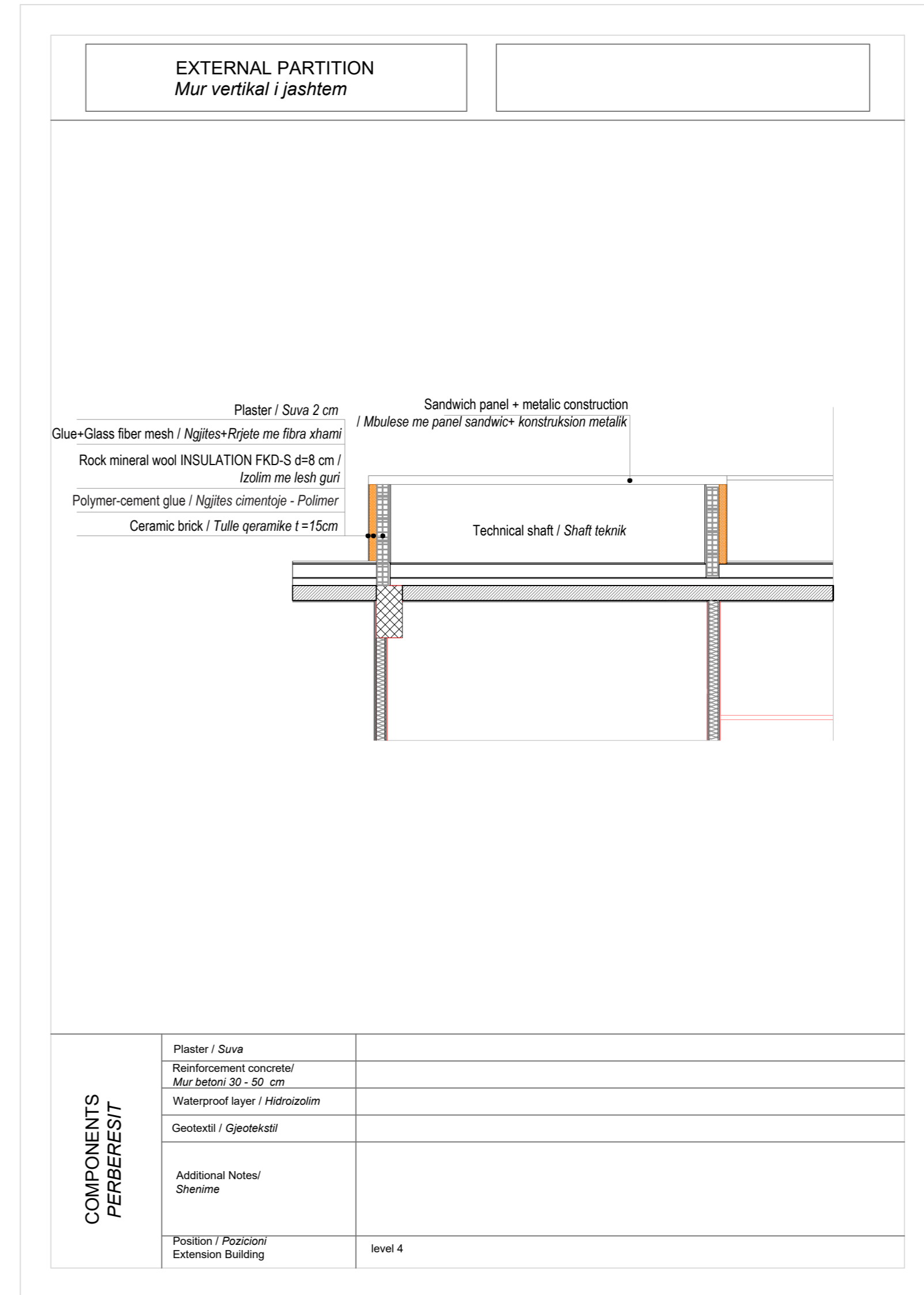
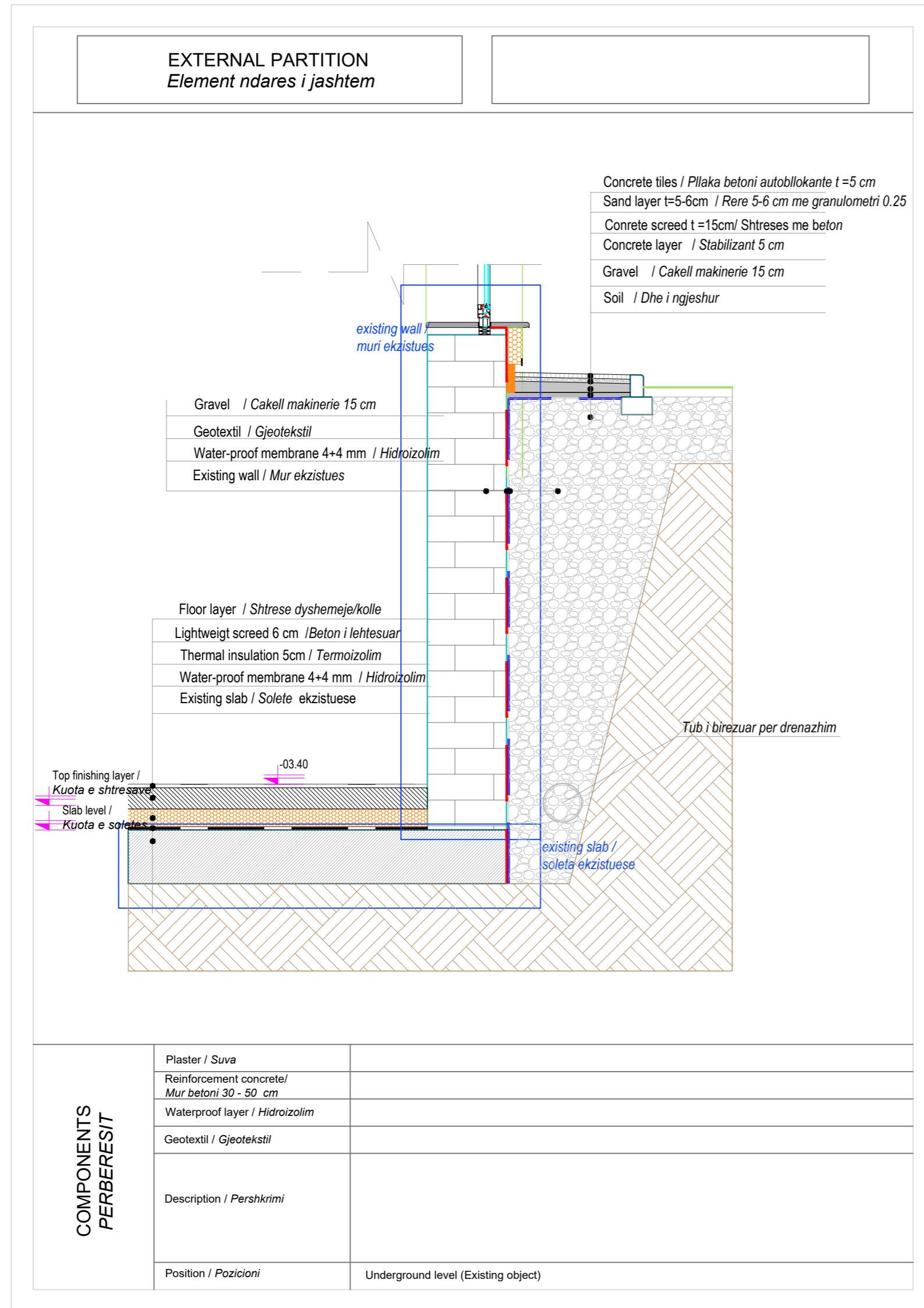

Porositesi: Drejtoria Spitalit Rajonal Diber

OBJEKTI : HARTIM PROJEKTI ME OBJEKT RIKONSTRUKSIONI I SPITALIT RAJONAL DIBER "RRAHIM XHIKA"

Emertimi:
"ARABEL - STUDIO" Sh.p.k



Adresa:
Diber, Peshkopi,
Lagjja Gjoke Doçi,
Bulevardi Elez Isufi,
Nderesa Nr.05

DETAJE
"NET Group" sh.p.k



Adresa:
Tirane Rruga "Demokracia",
nderesa nr.1

Drejtesues i projektit

Adm.Ana NISHKU

Inxh.Liliana VLLAMASI

Projektues

Inxh.Valter BEGAJ

Ark.Rigert HYRA

Hid.Luljeta KUCI

Elek. Altin ALLKAJ

Mek. Bujar MERAJ

Top. Iv BEQARI

SHKALLA

Tiranë 2022

FLETA

A.50

Format A2

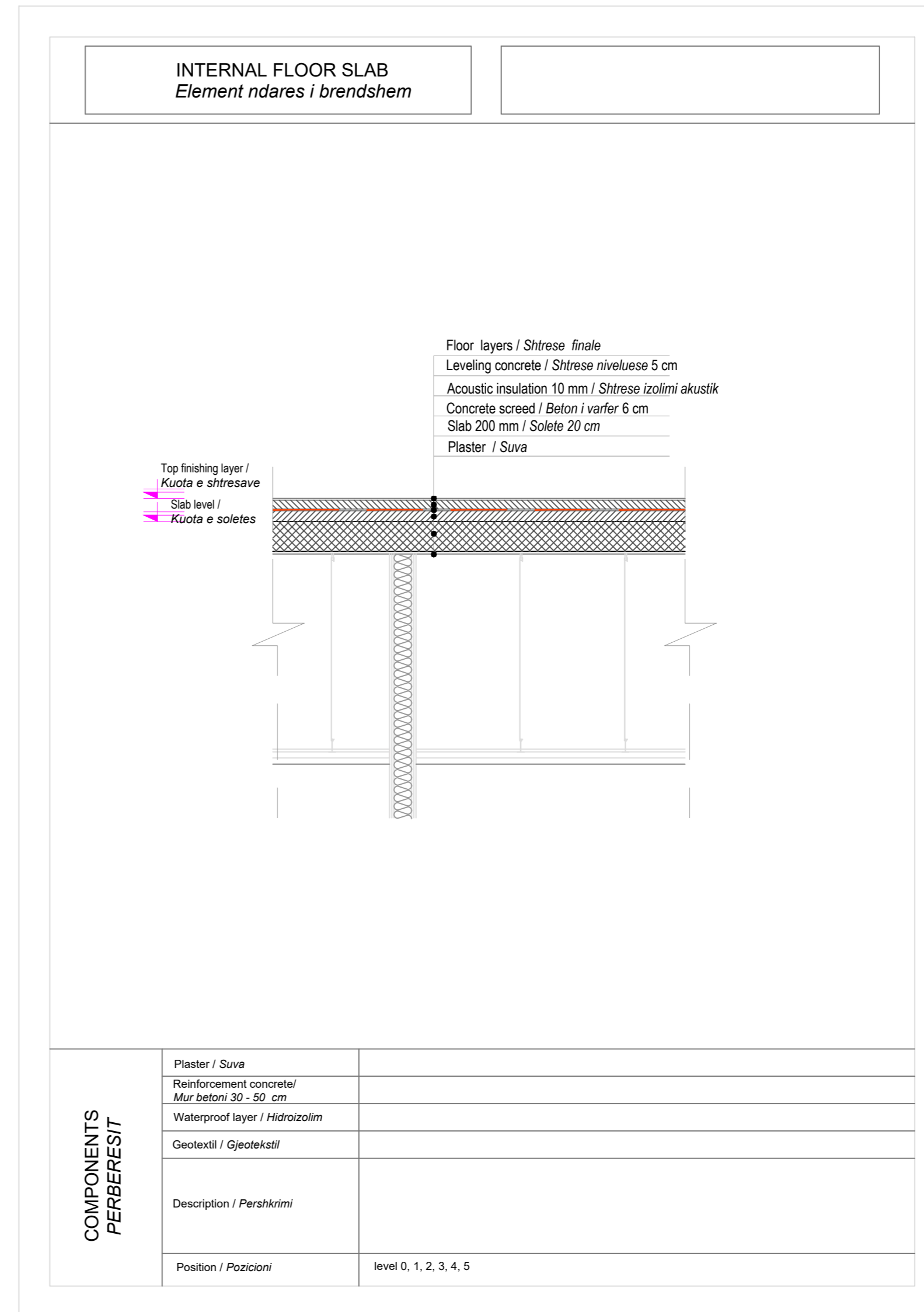
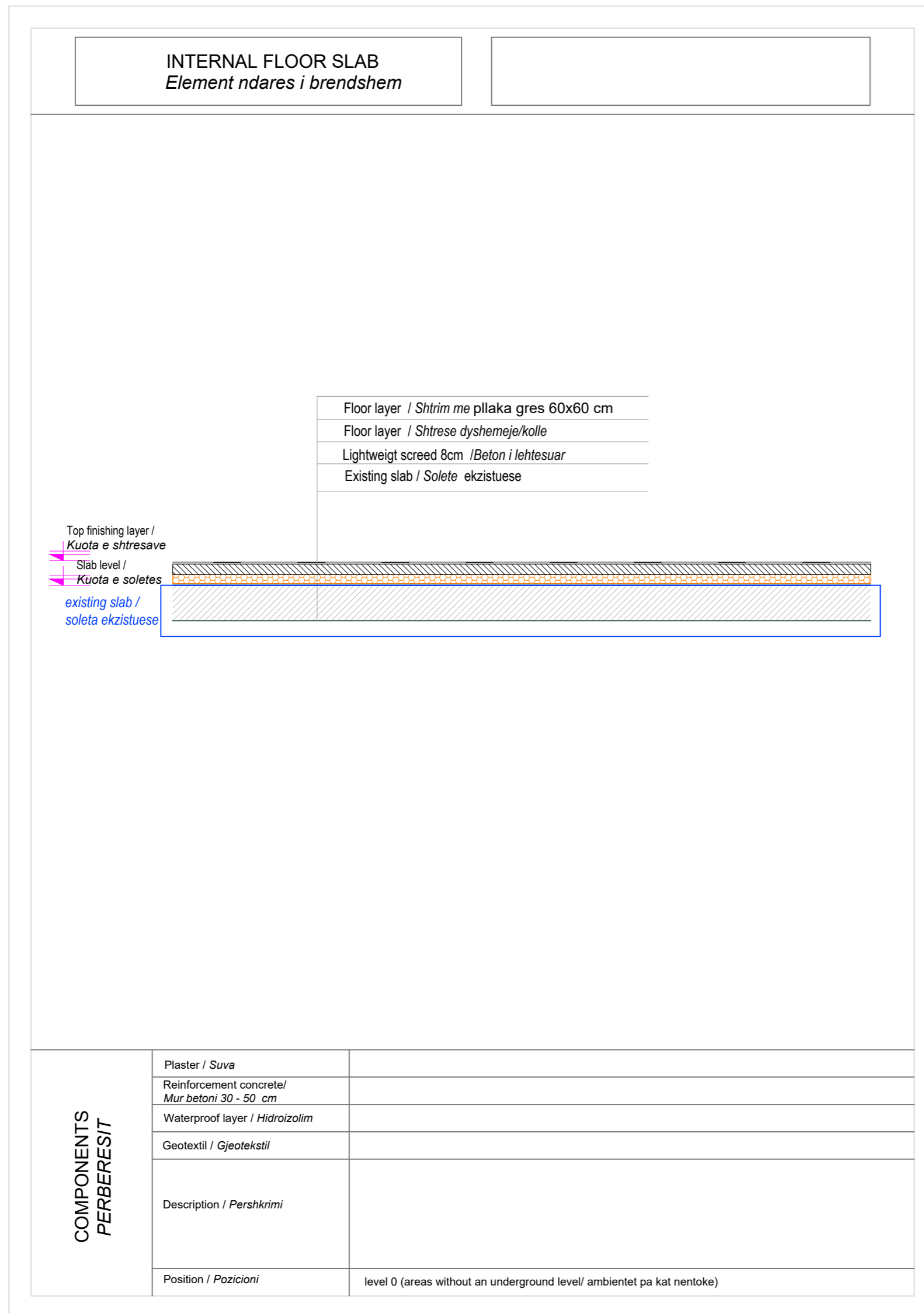

Porositesi: Drejtoria Spitalit Rajonal Diber

OBJEKTI : HARTIM PROJEKTI ME OBJEKT RIKONSTRUKSIONI I SPITALIT RAJONAL DIBER "RRAHIM XHIKA"

Emertimi:
"ARABEL - STUDIO" Sh.p.k



Adresa:
Diber, Peshkopi,
Lagjja Gjoke Doçi,
Bulevardi Elez Isufi,
Ndertesa Nr.05

DETAJE
"NET Group" sh.p.k



Adresa:
Tirane Rruga "Demokracia",
ndertesa nr.1

Drejtesues i projektit

Adm.Ana NISHKU

Inxh.Liliana VLLAMASI

Projektues

Inxh.Valter BEGAJ

Ark.Rigert HYRA

Hid.Luljeta KUCI

Elek. Altin ALLKAJ

Mek. Bujar MERAJ

Top. Iv BEQARI

SHKALLA

Tiranë 2022

FLETA

A.51

Format A2

EXTERNAL PARTITION
Elemente ndares te jashtem

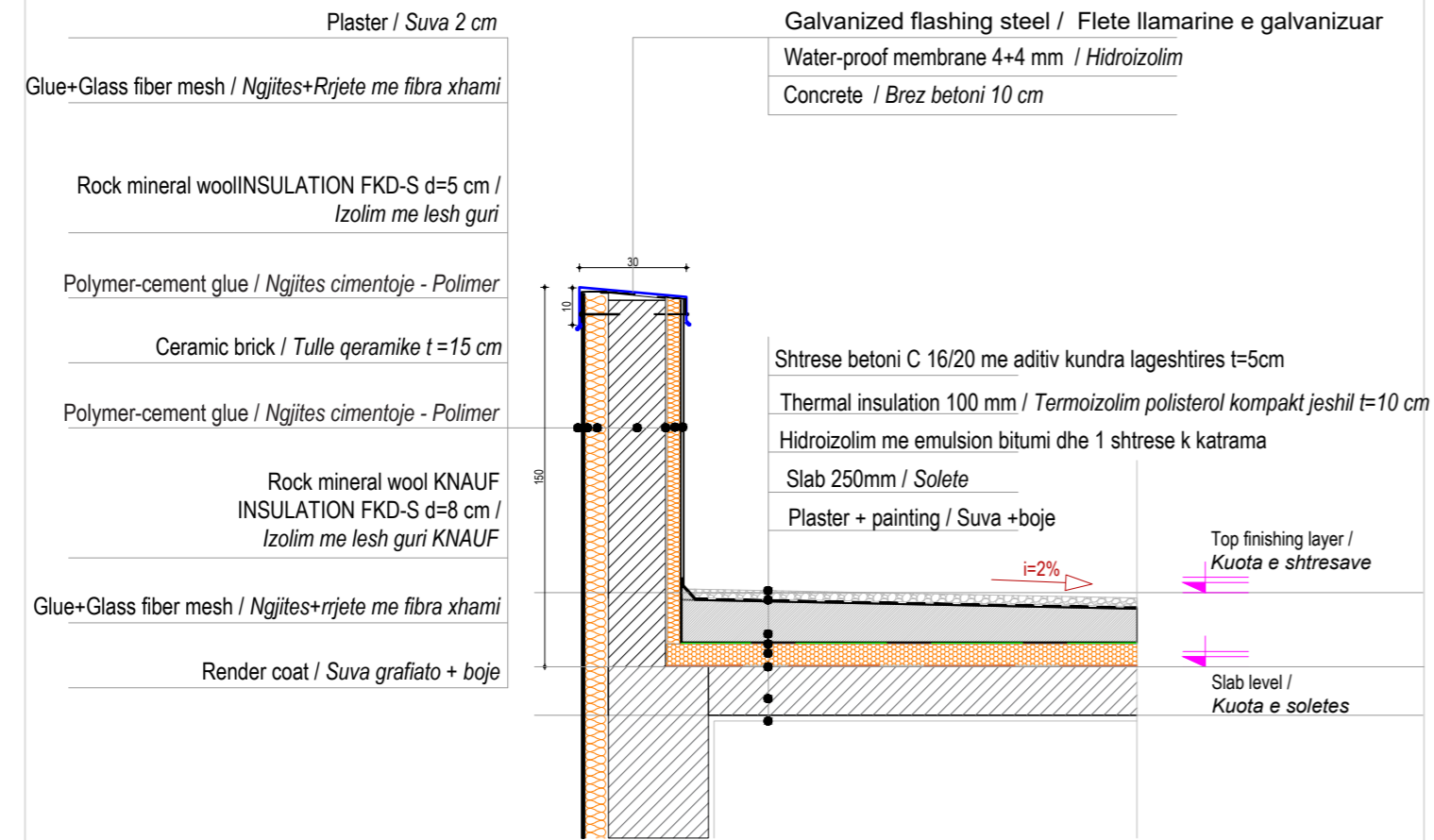

COMPONENTS
PERBERESIT

Plaster / Suva	
Insulation / Termoizolim	Rock mineral wool INSULATION FKD-S d=8cm / Lesh guri FKD - S d= 8 cm Declared coefficient of thermal conductivity <i>Koeficienti i percueshense termike</i> 0,035 W/mk Reaction to fire / Klasa e reagimit ndaj zjarrit A1 - non-combustible material / A1 - material jo i djegshem Water vapour diffusion resistance factor <i>Faktori i rezistences ndaj difuzionit te avullit te ujit</i> ~1 Delamination / Delaminimi > 10 kPa Stress at 10% compacting/Tensioni gjate ngjeshjes > 30 kPa
Concrete/ Beton	15 cm
Render coat / Suva grafiato + boje	
Additional Notes/ <i>Shenime</i>	
Position / Pozicioni	Terrace parapet, extension building / Parapeti i terraces, shtesa

INTERNAL FLOOR SLAB
Element ndares i brendshem

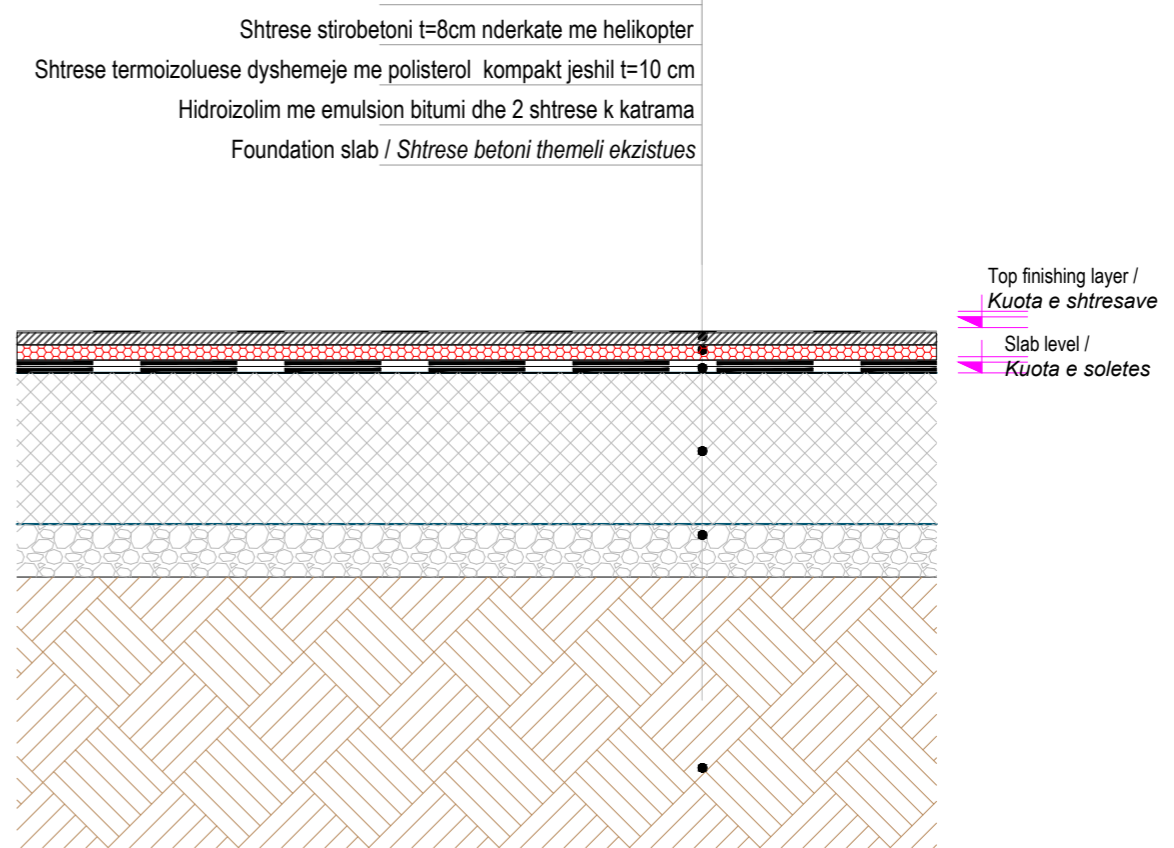

COMPONENTS
PERBERESIT

Plaster / Suva	
Reinforcement concrete/ <i>Mur betoni 30 - 50 cm</i>	
Waterproof layer / Hidroizolim	
Geotextil / Gjeotekstil	
Description / Peshkrimi	
Position / Pozicioni	level -1 (Technical area)

Porositesi: Drejtoria Spitalit Rajonal Diber

OBJEKTI : HARTIM PROJEKTI ME OBJEKT RIKONSTRUKSIONI I SPITALIT RAJONAL DIBER "RRAHIM XHIKA"

Emertimi:
"ARABEL - STUDIO" Sh.p.k



Adresa:
Diber, Peshkopi,
Lagjja Gjoke Doçi,
Bulevardi Elez Isufi,
Nderesa Nr.05

DETAJE
"NET Group" sh.p.k

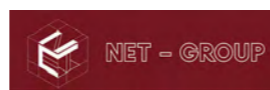

Adresa:
Tirane Rruga "Demokracia",
nderesa nr.1

Drejtesues i projektit

Adm.Ana NISHKU

Inxh.Liliana VLLAMASI

Projektues

Inxh.Valter BEGAJ

Ark.Rigert HYRA

Hid.Luljeta KUCI

Elek. Altin ALLKAJ

Mek. Bujar MERAJ

Top. Iv BEQARI

SHKALLA

Tiranë 2022

FLETA

A.52

Format A2

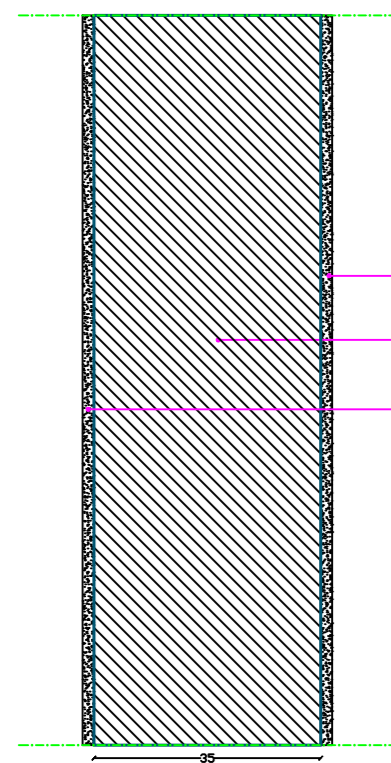

Plaster for interior use/ Siva për ambiente e brendshëm
 35 cm Reinforced concrete wall / mur betonarme 35cm
 Plaster for interior use/ Siva për ambiente e brendshëm

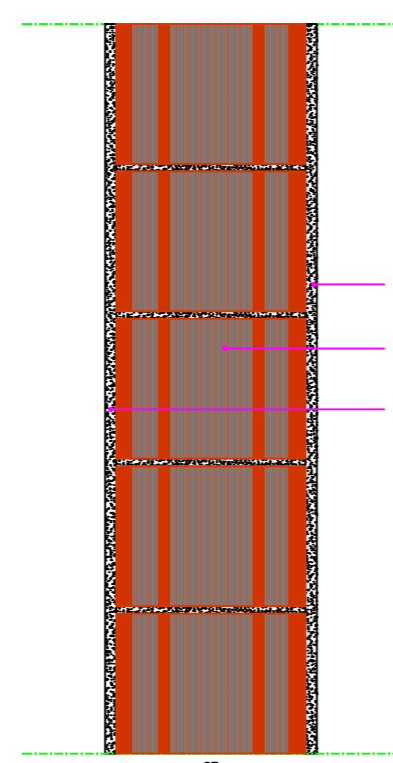

Plaster for interior use/ Siva për ambiente e brendshëm 2cm
 25 cm hollow brick wall (REI 120)/ mur tullë me vrimë 25cm (REI 120)
 Plaster for interior use/ Siva për ambiente e brendshëm 2cm

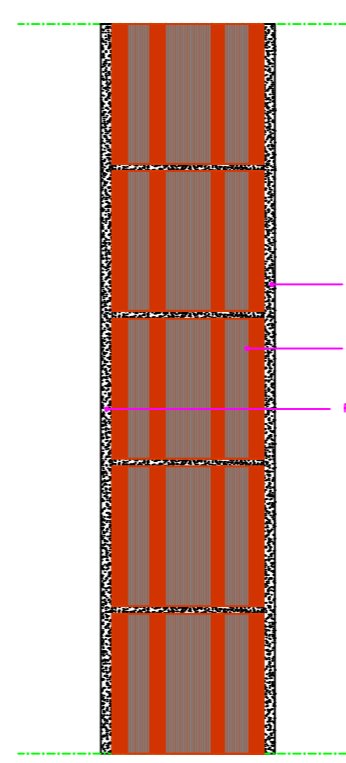

Plaster for interior use/ Siva për ambiente e brendshëm
 20 cm hollow brick wall (REI 120)/ mur tullë me vrimë 20 cm
 Ready-mixed plaster for interior use/ Siva e miksuar për ambiente interier 2cm

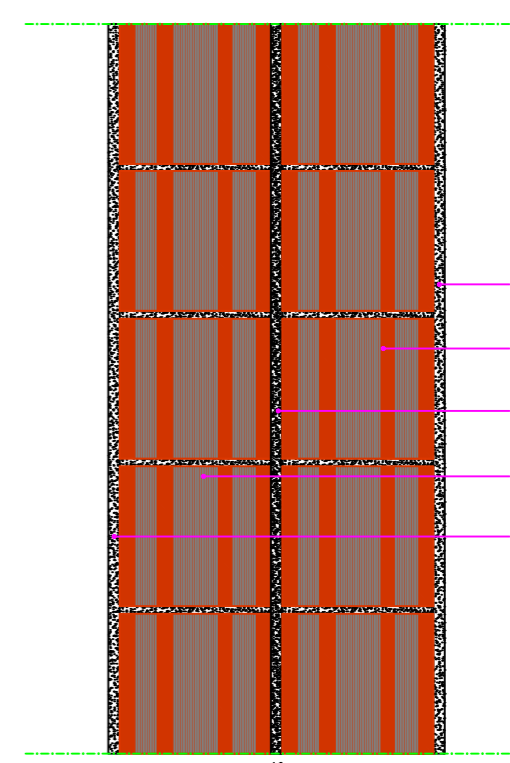

Plaster for interior use/ Siva për ambiente e brendshëm
 20 cm hollow brick wall (REI 120)/ mur tullë me vrimë 20 cm
 Glue for interior use/ Kollë për ambiente e brendshëm
 20 cm hollow brick wall (REI 120)/ mur tullë me vrimë 20 cm
 Plaster for interior use/ Siva për ambiente e brendshëm

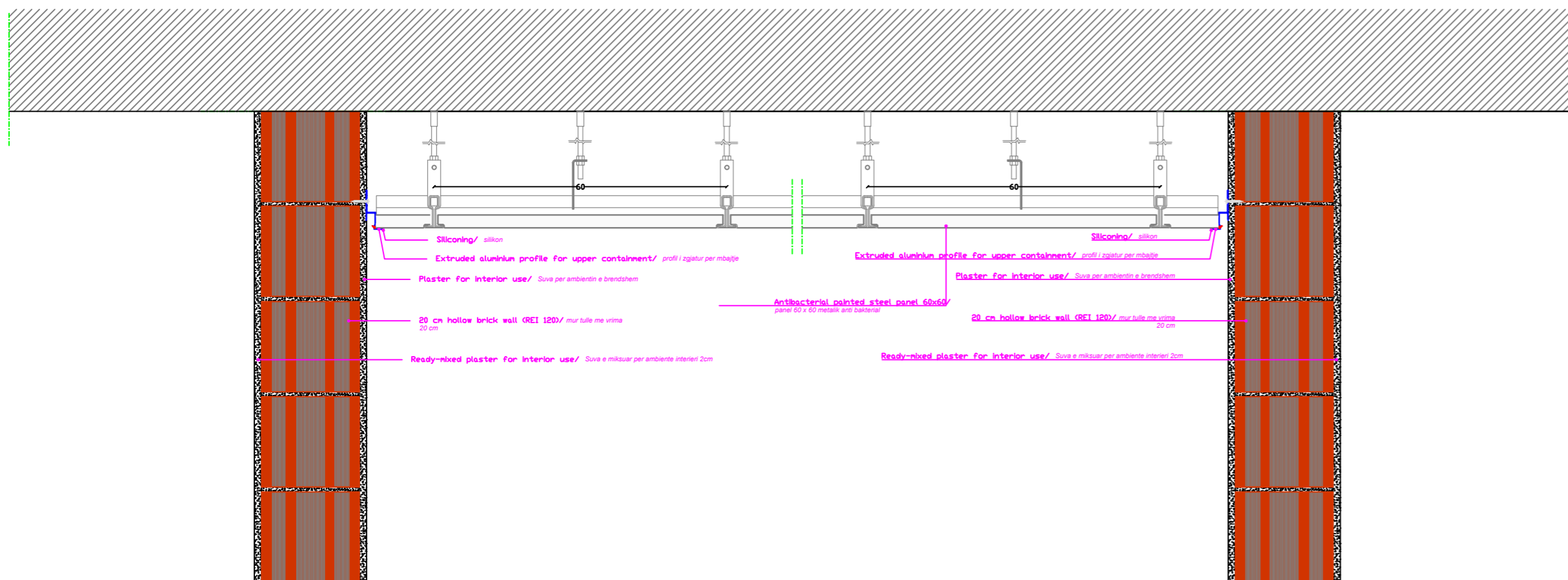

Siliconing/ silikon
 Extruded aluminum profile for upper containment/ profili zgatur për mbajtje
 Plaster for interior use/ Siva për ambiente e brendshëm
 20 cm hollow brick wall (REI 120)/ mur tullë me vrimë 20 cm
 Ready-mixed plaster for interior use/ Siva e miksuar për ambiente interier 2cm
 Siliconing/ silikon
 Extruded aluminum profile for upper containment/ profili zgatur për mbajtje
 Plaster for interior use/ Siva për ambiente e brendshëm
 Antibacterial painted steel panel 60x60/ panelë 60x60 meqendrë dhe bërthamë
 20 cm hollow brick wall (REI 120)/ mur tullë me vrimë 20 cm
 Ready-mixed plaster for interior use/ Siva e miksuar për ambiente interier 2cm

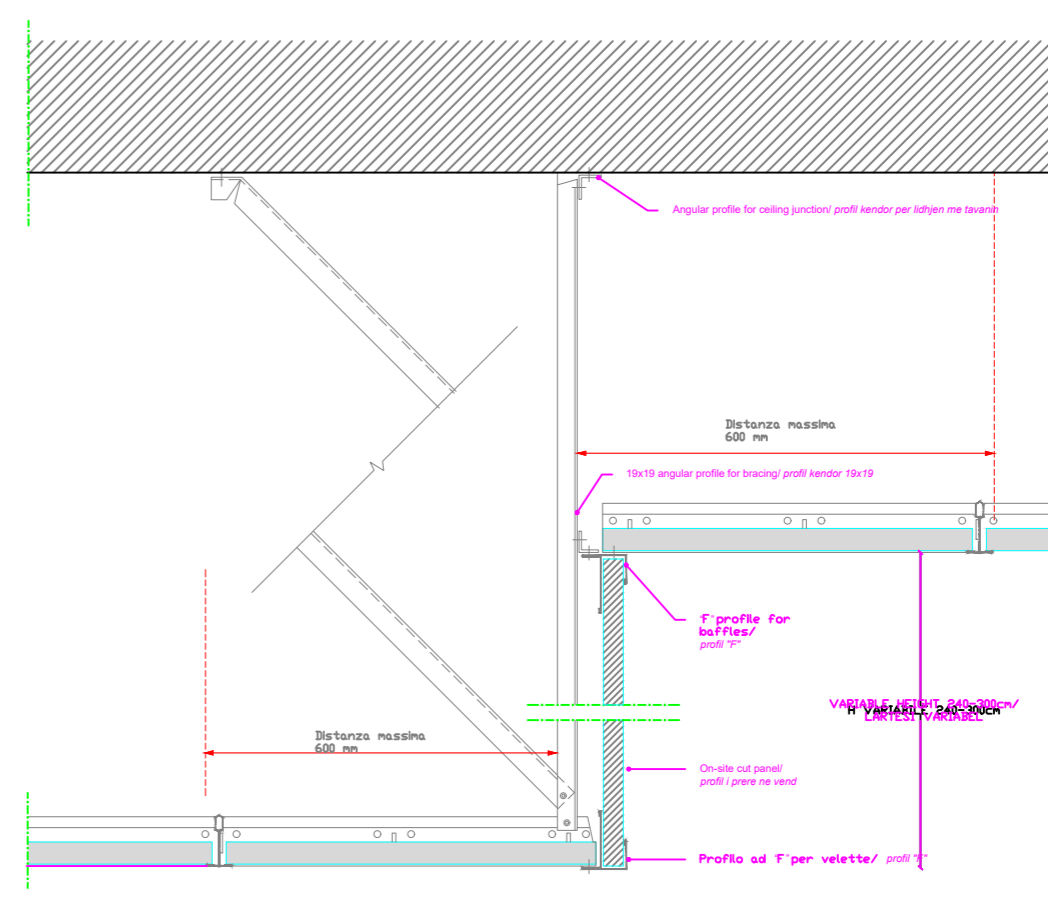

Angular profile for ceiling junction/ profili këndor për lidhjen me tavani
 Distanza massima 600 mm
 15x15 angular profile for bracing/ profili këndor 15x15
 F profile for baffles/ profili F
 On-site cut panel/ profili i prerë në vend
 Profilo ad F për veletër/ profili F
 Distanza massima 600 mm
 VITE TË PËRVEÇESHTA/ VITE TË PËRVEÇESHTA

Ceiling with panels inspected. Panel :Sealed steel panel 60x60

Porositesi: Drejtoria Spitalit Rajonal Diber
 OBJEKTI : HARTIM PROJEKTI ME OBJEKT RIKONSTRUKSIONI I SPITALIT RAJONAL DIBER "RRAHIM XHIKA"

Emertimi: **DETAJE MURATURE DHE GIPSI**
 "ARABEL - STUDIO" Sh.p.k / "NET Group" sh.p.k
 Adresa: Diber, Peshkopi, Lagjja Gjoke Doçi, Bulevardi Elez Isufi, Ndertesa Nr.05
 Adresa: Tirane Rruga "Demokracia", ndertesa nr.1

Drejtesues i projektit
 Adm.Ana NISHKU
 Inxh.Liliana VLLAMASI

Projektues
 Inxh.Valter BEGAJ
 Ark.Rigert HYRA
 Hid.Luljeta KUCI
 Elek. Altin ALLKAJ
 Mek. Bujar MERAJ
 Top. Iv BEQARI

SHKALLA FLETA
 Tiranë 2022 A.53 Format A2

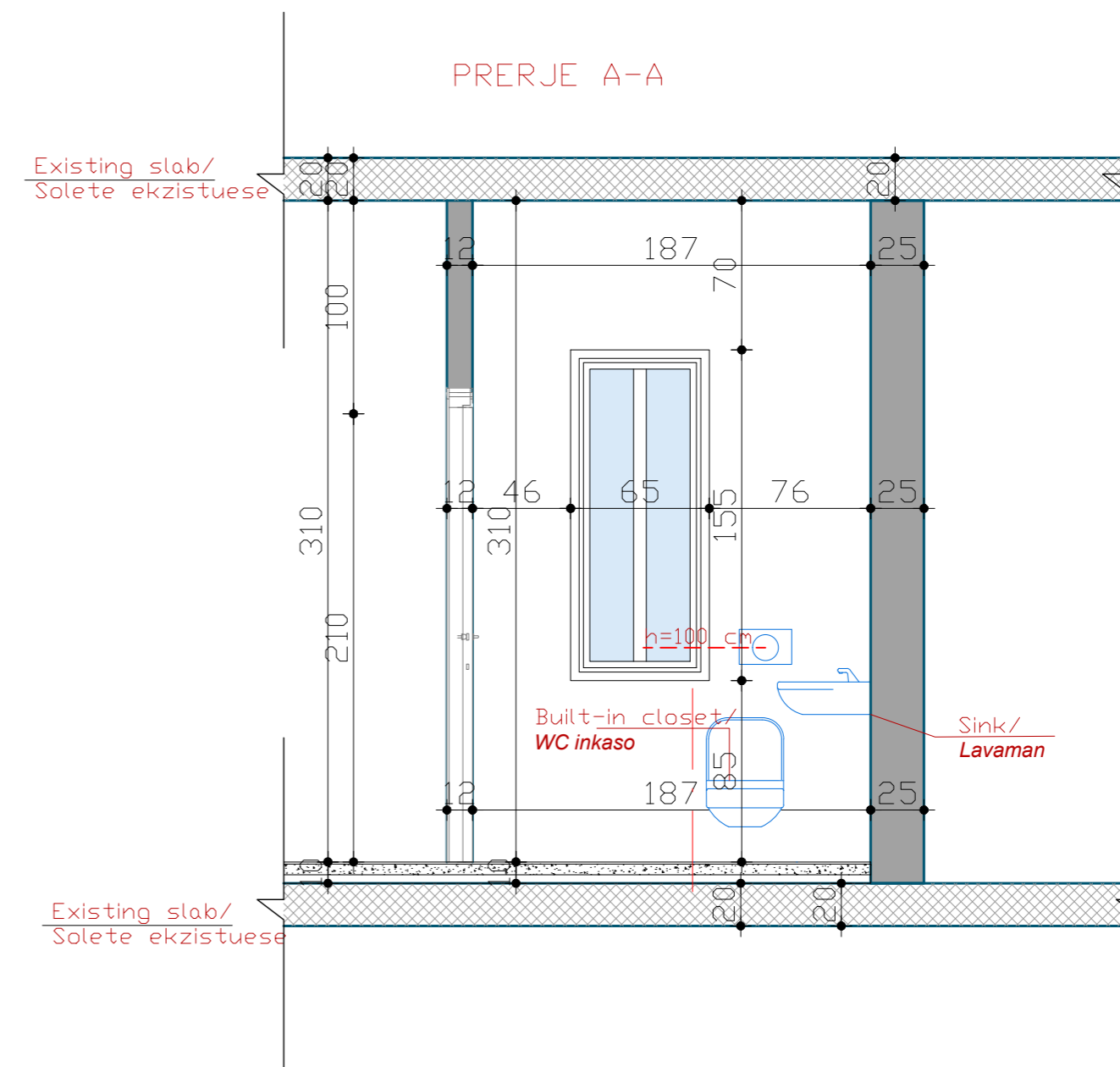
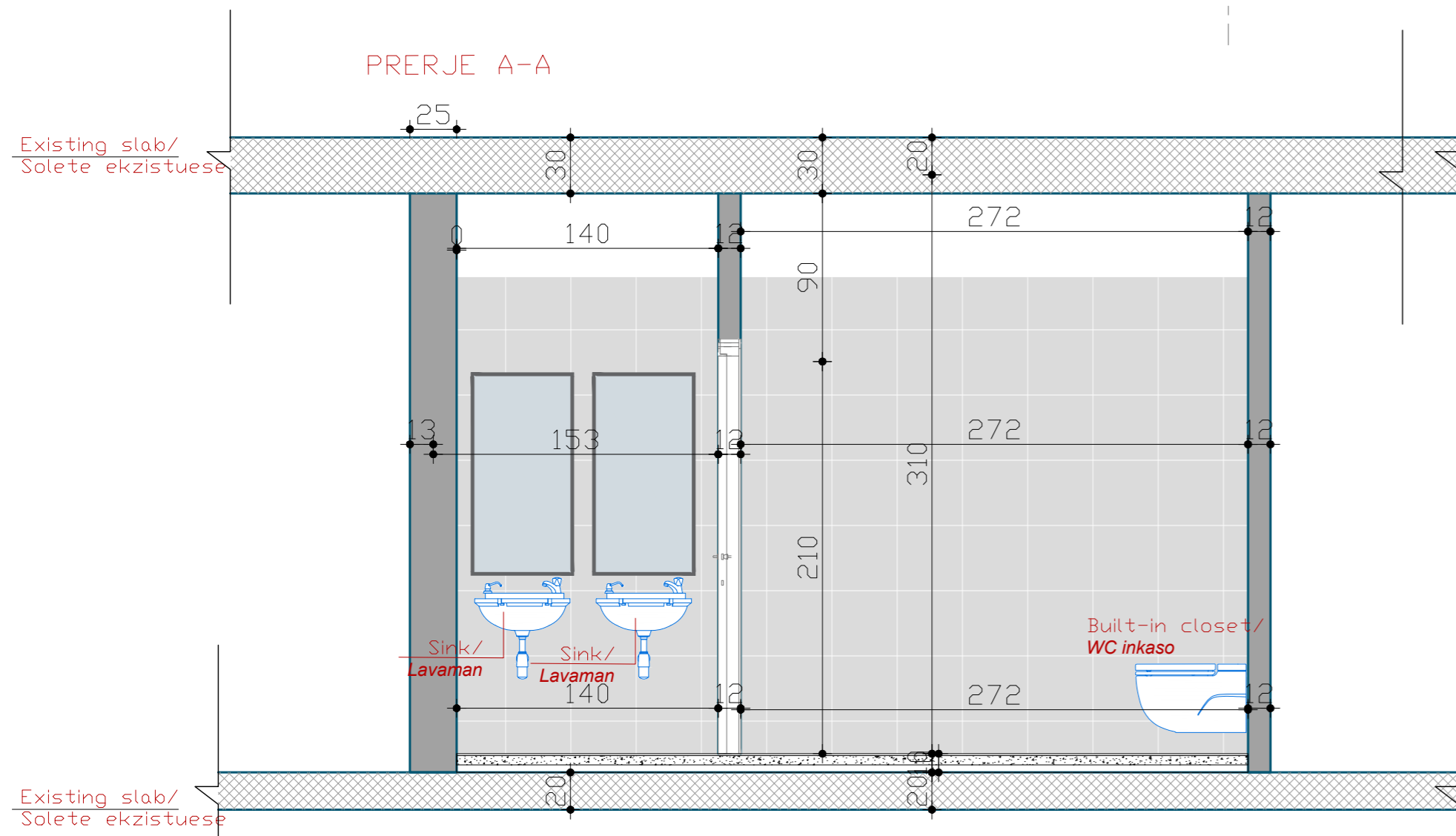
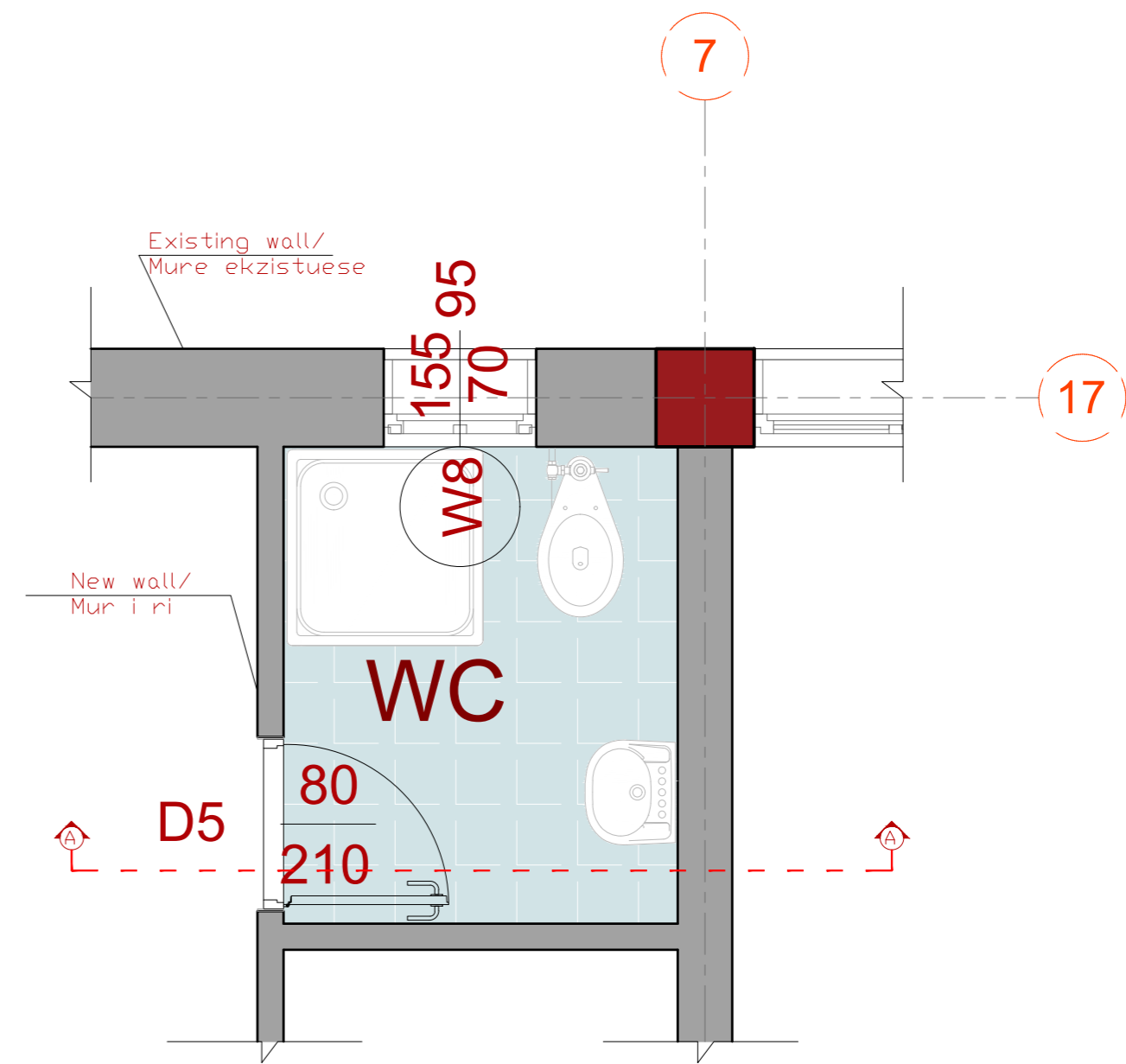
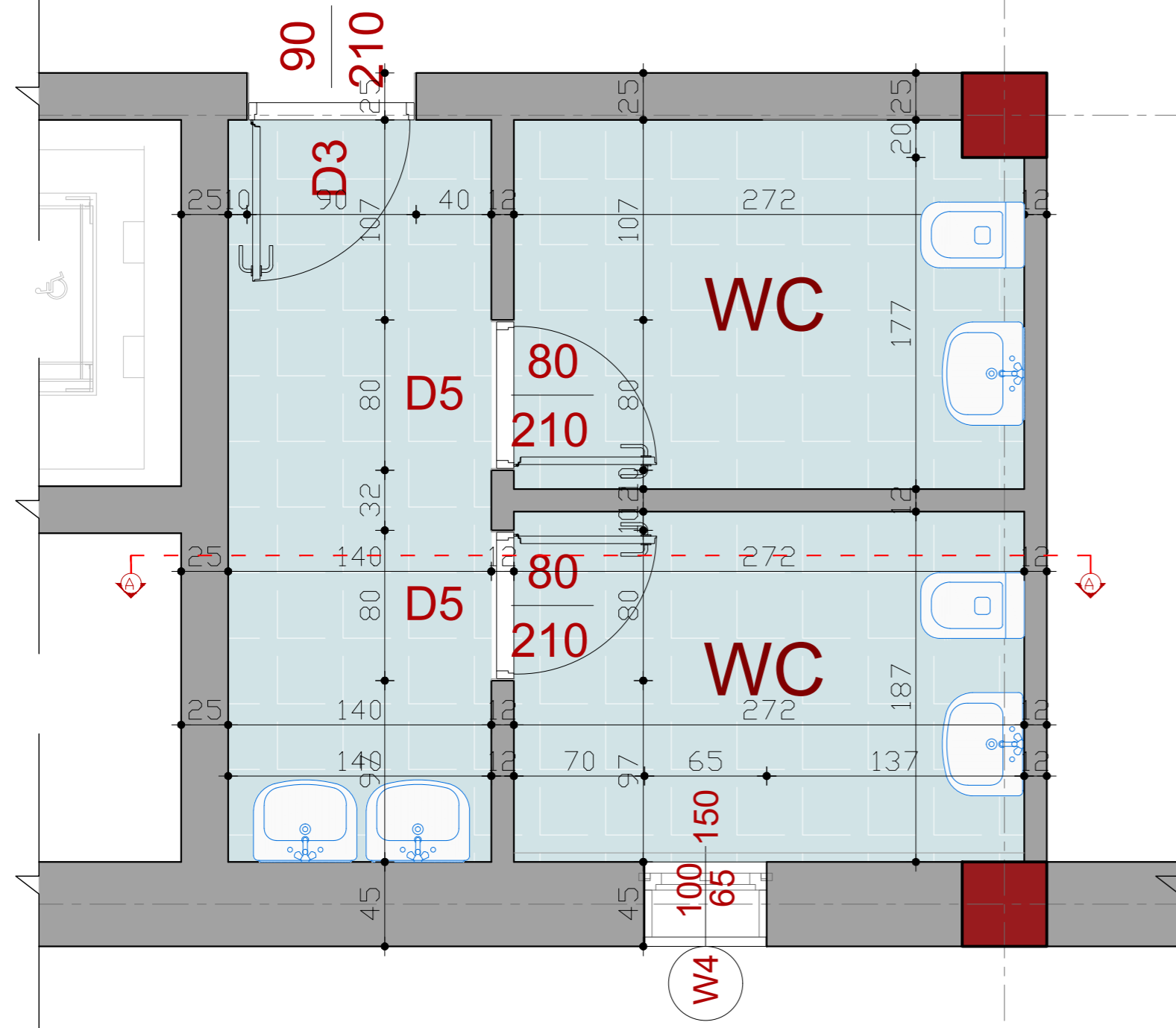

Porositesi: Drejtoria Spitalit Rajonal Diber

OBJEKTI : HARTIM PROJEKTI ME OBJEKT RIKONSTRUKSIONI I SPITALIT RAJONAL DIBER "RRAHIM XHIKA"

Emertimi: "ARABEL - STUDIO" Sh.p.k



Adresa:
Diber, Peshkopi,
Lagjja Gjoke Doçi,
Bulevardi Elez Isufi,
Ndertesa Nr.05

DETAJE TE TIPOLOGJIVE TE WC

"NET Group" sh.p.k



Adresa:
Tirane Rruga "Demokracia",
ndertesa nr.1

Drejtesues i projektit

Adm.Ana NISHKU

Inxh.Liliana VLLAMASI

Projektues

Inxh.Valter BEGAJ

Ark.Rigert HYRA

Hid.Luljeta KUCI

Elek. Altin ALLKAJ

Mek. Bujar MERAJ

Top. Iv BEQARI

SHKALLA

Tiranë 2022

FLETA

A.54

Format A2

Hollesi te hidroizolimit te banjove

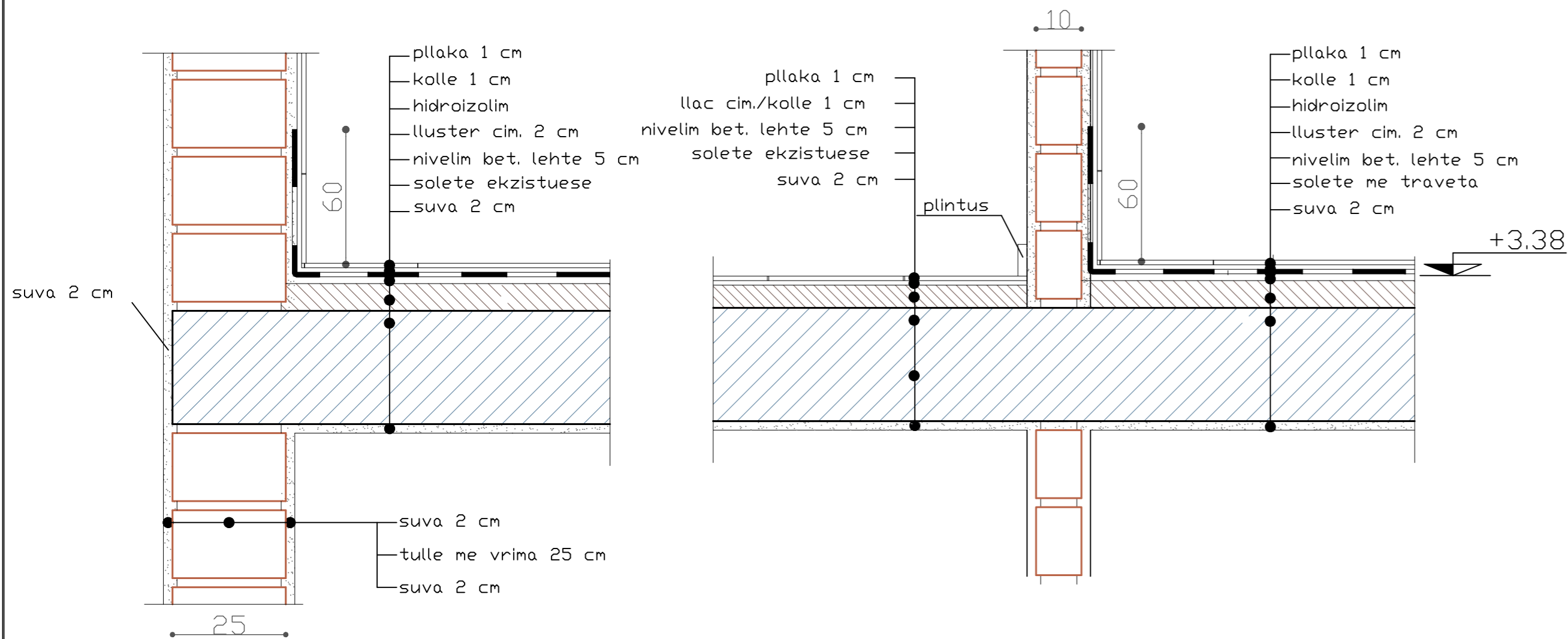

DETAJE TE DRITAREVE PLASTIKE SH 1:20

PRERJE VERTIKALE

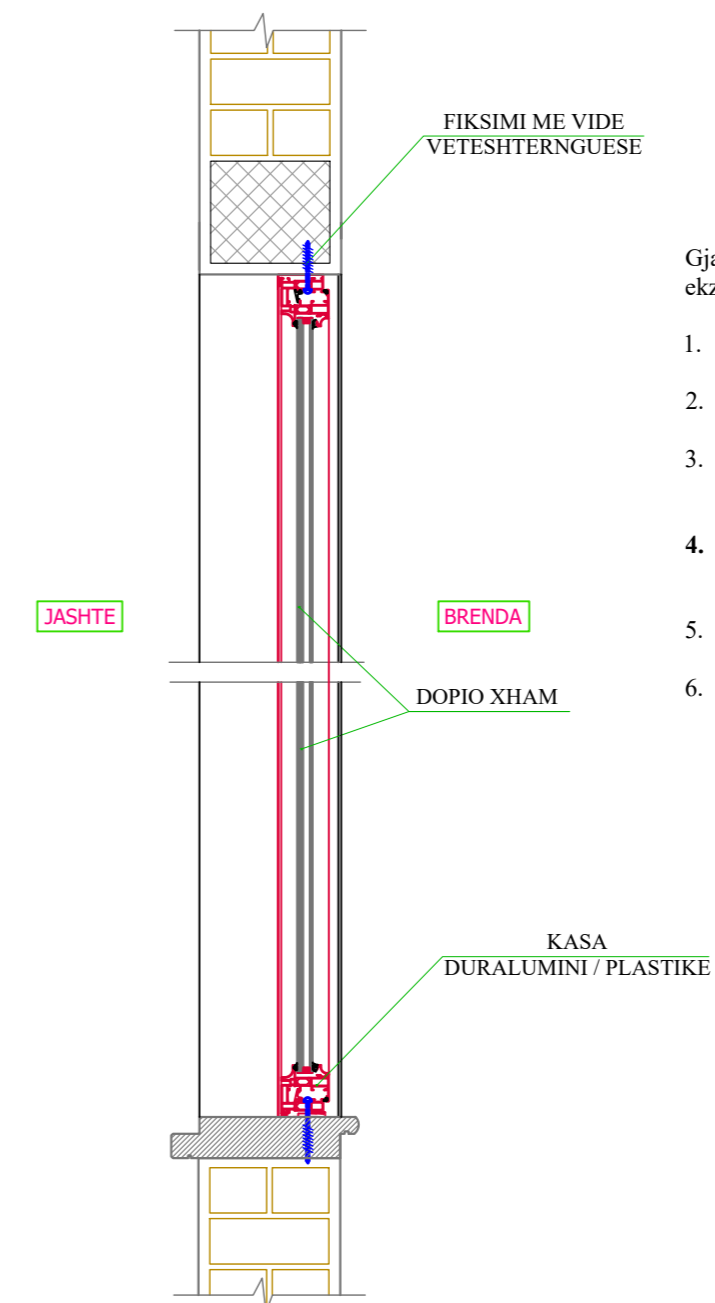

SHENIME:

Gjate nderhyrjeve ne zevendesimin e dritareve ekzistuese, duhet te kihet parasysh :

- Do behet emontimi i vetratave ekzistuese duke ruajtur pa demtime pjesen e paturave te muratures.
- Do rivendosen dritaret dhe vetratat e reja duke iu pershtatur dimensioneve te dritareve ekzistuese.
- Dimensionet e dritareve te dhena mesiper jane orientuese. Dimensionet e tyre do merren nga matjet ne vend.
- Materiali i vetratave plastike , do jepet i specifikuar ne flete te tjera qe i bashkelidhen projektit (sipas preventivit) .**
- Fiksimi i dritareve ne pjesen e patures se muratures, do behet nepermjet vidave veteshternguese.
- I gjithë procesi i nderhyrjes i cituar mesiper, do zhvillohet sipas instruksioneve dhe rekomandimeve se Supervizorit te Objektivit.

PRERJE HORIZONTALE

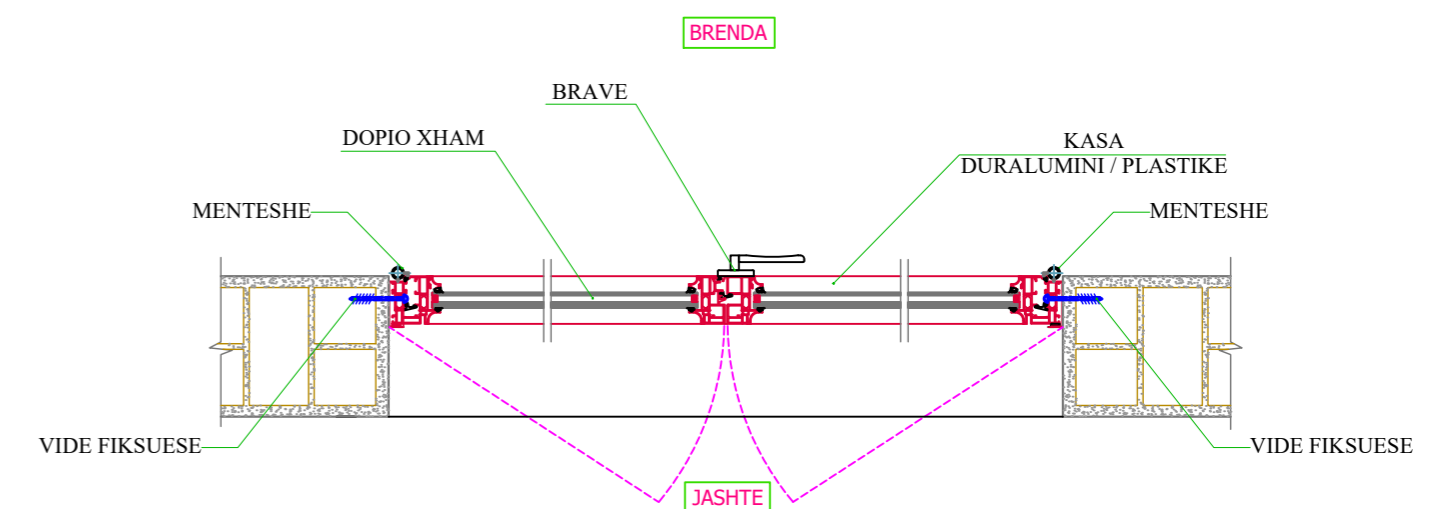

DETAJI I SHTRESAVE TË MUREVE NË TUALETE SH 1:50

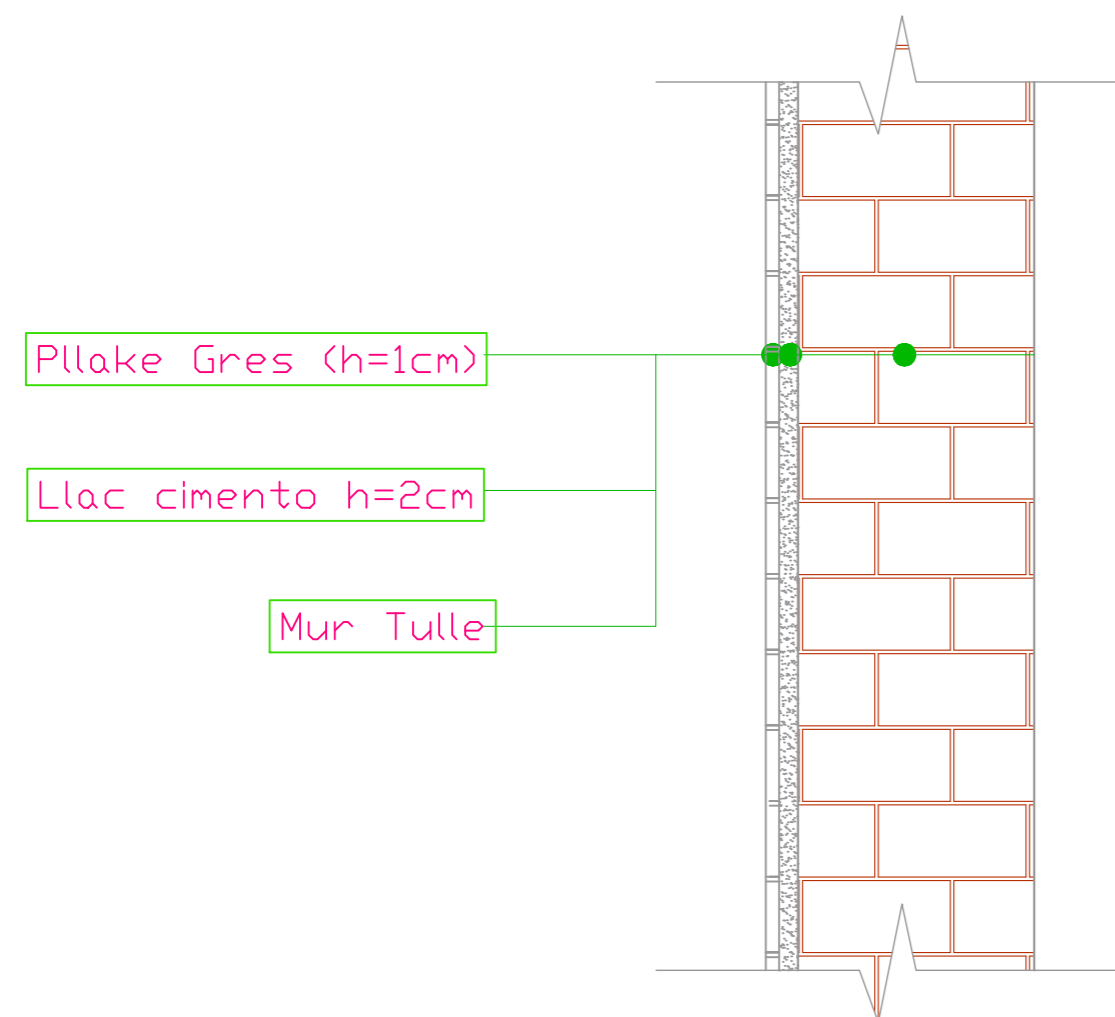

SHENIME:

Gjate nderhyrjeve ne shtresat e mureve te tualetit, duhet patur parasysh:

- Prishja e shtreses se veshjes ekzistuese. Per prishjen e saj, do perdoren pajisje te cilat nuk sjellin efekte te medha vibruese, te cilat mund te cenojne qendrueshmerine pjesore apo totale te struktures mbajtese.
- Do behet largimi i papastertive nga prishja nepermjet shperjarjes me uje. Shperlarja e saj me uje, ben te mundur kufizimin e perhapjes se papastertive ne atmosfere.
- Do behet vendosja e drejtuesve (fashove) para realizimit te shtreses se llacit .
- Do procedohet me shtresen e pllakave sipas detajit te dhene.

Porositesi: Drejtoria Spitalit Rajonal Diber

OBJEKTI : HARTIM PROJEKTI ME OBJEKT RIKONSTRUKSIONI I SPITALIT RAJONAL DIBER "RRAHIM XHIKA"

Emertimi: "ARABEL - STUDIO" Sh.p.k



Adresa:
Diber, Peshkopi,
Lagjja Gjoke Doçi,
Bulevardi Elez Isufi,
Ndertesa Nr.05

DETAJE

"NET Group" sh.p.k



Adresa:
Tirane Rruga "Demokracia",
ndertesa nr.1

Drejtesues i projektit

Adm.Ana NISHKU

Inxh.Liliana VLLAMASI

Projektues

Inxh.Valter BEGAJ

Ark.Rigert HYRA

Hid.Luljeta KUCI

Elek. Altin ALLKAJ

Mek. Bujar MERAJ

Top. Iv BEQARI

SHKALLA

Tiranë 2022

FLETA

A.55

Format A2



EDGES AND FRAMES

DECDOCHOC / DECOSMIC

PROTECTION AND COVERING PANELS - BENDS INTO L AND U SHAPES -

APPLICATIONS

Provides protection for door edges and simple frames edges against frequent impact from trolleys (corridors and entrances to healthcare facilities, laboratories...)

Lateral edges are exposed to impacts from trolleys, beds... and below edges to water leaks in the door: U-bend is perfect for wet rooms such as bathrooms, sanitary arrangements, central kitchens...

DESCRIPTION

- Model: cut-to-size Decochoc or Decosmic* protection and covering panel with bends into L and U shapes
- Thickness: 3 mm
- Material: antibacterial (not BS200 fire-rated) PVC, solid colour
- Surface finish: slightly textured
- Fixing: adhesive bonding with SPM acrylic glue or SPM universal mastic glue
- Certifications:
 - CE standard for Decosmic
 - CE standard for Decochoc

SPECIFICATION

- Description: 3 mm thick door protection and covering panel with bends into L and U for edge or frame protection (Decochoc or Decosmic as manufactured by SPM) from rigid and antibacterial PVC achieving BS200 fire rating with solid colour and slightly textured surface
- Environment: no heavy metals and no substance potentially subjected to any REACH restriction are used in its manufacture, nor PBT/ BPA. The calcium-zinc thermal stabilisation process is used. The emission level of volatile substances in inside air has been tested according to ISO 16000-6 and is very low (A+) according to the French regulation (23 March 2011 nr 2011-32) Decree and 19 April 2011 Order). 100% of the product are recyclable
- Colour: selected by architects from manufacturer's standard range
- Installation method: glue as per manufacturer's instructions



PVC antibakterial 2 mm
Kolle
Shtrese lluster cemento t=20mm
Shtrese betoni e lehtesuar t=5 cm
Soleta B/A

PVC konduktiv 2 mm
Kolle
Shtrese lluster cemento t=20mm
Shtrese betoni e lehtesuar t=5 cm

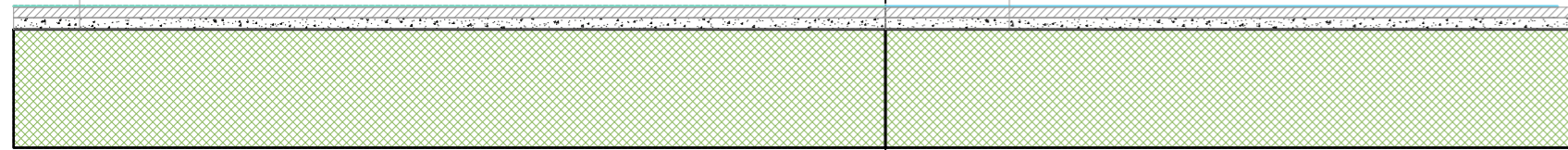

Porositesi: Drejtoria Spitalit Rajonal Diber

OBJEKTI : HARTIM PROJEKTI ME OBJEKT RIKONSTRUKSIONI I SPITALIT RAJONAL DIBER "RRAHIM XHIKA"

Emertimi:
"ARABEL - STUDIO" Sh.p.k



Adresa:
Diber, Peshkopi,
Lagjja Gjoke Doçi,
Bulevardi Elez Isufi,
Nderesa Nr.05

DETAJE
"NET Group" sh.p.k

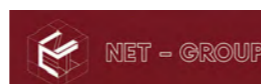

Adresa:
Tirane Rruga "Demokracia",
nderesa nr.1

Drejtesues i projektit

Adm.Ana NISHKU

Inxh.Liliana VLLAMASI

Projektues

Inxh.Valter BEGAJ

Ark.Rigert HYRA

Hid.Luljeta KUCI

Elek. Altin ALLKAJ

Mek. Bujar MERAJ

Top. Iv BEQARI

SHKALLA

Tiranë 2022

FLETA

A.56

Format A2

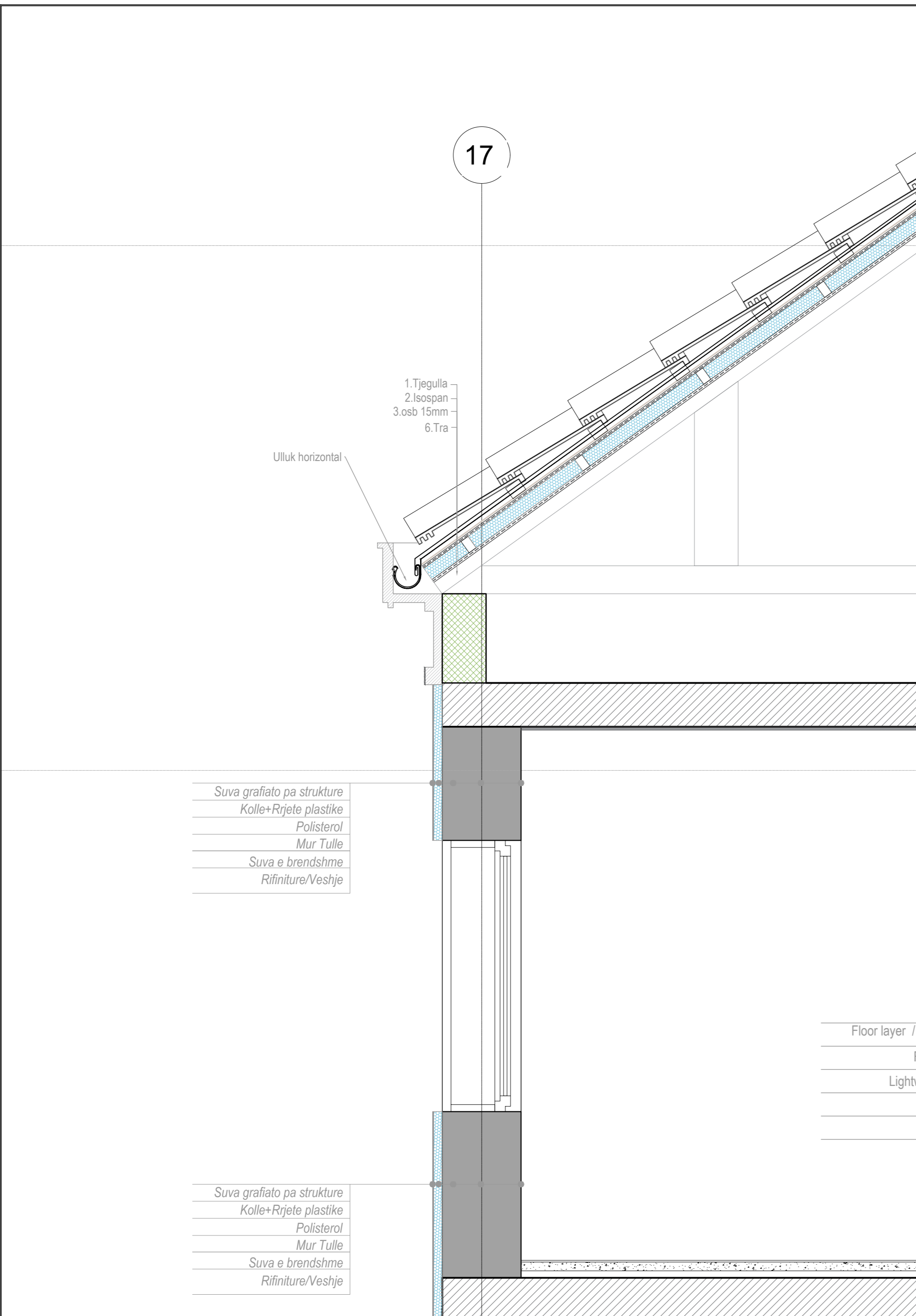

Porositesi: Drejtoria Spitalit Rajonal Diber

OBJEKTI : HARTIM PROJEKTI ME OBJEKT RIKONSTRUKSIONI I SPITALIT RAJONAL DIBER "RRAHIM XHIKA"

Emertimi:
"ARABEL - STUDIO" Sh.p.k

Adresa:
Diber, Peshkopi,
Lagjia Gjoke Doçi,
Bulevardi Elez Isufi,
Ndertesha Nr.05

DETAJE
"NET Group" sh.p.k

Adresa:
Tirane Rruga "Demokracia",
ndertesha nr.1

Drejtesues i projektit

Adm.Ana NISHKU

Inxh.Liliana VLLAMASI

Projektues

Inxh.Valter BEGAJ
Ark.Rigert HYRA
Hid.Luljeta KUCI

Elek. Altin ALLKAJ
Mek. Bujar MERAJ
Top. Iv BEQARI

SHKALLA
Tiranë 2022

FLETA
A.57
Format A2



Porositesi: Drejtoria Spitalit Rajonal Diber

OBJEKTI : HARTIM PROJEKTI ME OBJEKT RIKONSTRUKSIONI I SPITALIT RAJONAL DIBER "RRAHIM XHIKA"

Emertimi:

"ARABEL - STUDIO" Sh.p.k



Adresa:
Diber, Peshkopi,
Lagjja Gjoke Doçi,
Bulevardi Elez Isufi,
Ndertesa Nr.05

RENDER

"NET Group" sh.p.k



Adresa:
Tirane Rruga "Demokracia",
ndertesa nr.1

Drejtesues i projektit

Adm.Ana NISHKU

Inxh.Liliana VLLAMASI

Projektues

Inxh.Valter BEGAJ

Ark.Rigert HYRA

Hid.Luljeta KUCI

Elek. Altin ALLKAJ

Mek. Bujar MERAJ

Top. Iv BEQARI

SHKALLA

Tiranë 2022

FLETA



A.58

Format A2



Porositesi: Drejtoria Spitalit Rajonal Diber

OBJEKTI : HARTIM PROJEKTI ME OBJEKT RIKONSTRUKSIONI I SPITALIT RAJONAL DIBER "RRAHIM XHIKA"

Emertimi:		RENDER	
"ARABEL - STUDIO" Sh.p.k		"NET Group" sh.p.k	
 Adresa: Diber, Peshkopi, Lagjja Gjoke Doçi, Bulevardi Elez Isufi, Ndertesa Nr.05		 Adresa: Tirane Rruga "Demokracia", ndertesa nr.1	

Drejtues i projektit

Adm.Ana NISHKU	
Inxh.Liliana VLLAMASI	

Projektues

Inxh.Valter BEGAJ		Elek. Altin ALLKAJ	
Ark.Rigert HYRA		Mek. Bujar MERAJ	
Hid.Luljeta KUCI		Top. Iv BEQARI	

SHKALLA FLETA

	A.59
Tiranë 2022	Format A2



Porositesi: Drejtoria Spitalit Rajonal Diber

OBJEKTI : HARTIM PROJEKTI ME OBJEKT RIKONSTRUKSIONI I SPITALIT RAJONAL DIBER "RRAHIM XHIKA"

Emertimi:		RENDER	
"ARABEL - STUDIO" Sh.p.k		"NET Group" sh.p.k	
 Adresa: Diber, Peshkopi, Lagjja Gjoke Doçi, Bulevardi Elez Isufi, Nderesa Nr.05		 Adresa: Tirane Rruga "Demokracia", Nderesa nr.1	

Drejtues i projektit

Adm.Ana NISHKU
Inxh.Liliana VLLAMASI

Projektues

Inxh.Valter BEGAJ	Elek. Altin ALLKAJ
Ark.Rigert HYRA	Mek. Bujar MERAJ
Hid.Luljeta KUCI	Top. Iv BEQARI

SHKALLA

Tiranë 2022

FLETA

A.60

Format A2