

PLANIMETRIA E NDRICIMIT SH 1:250

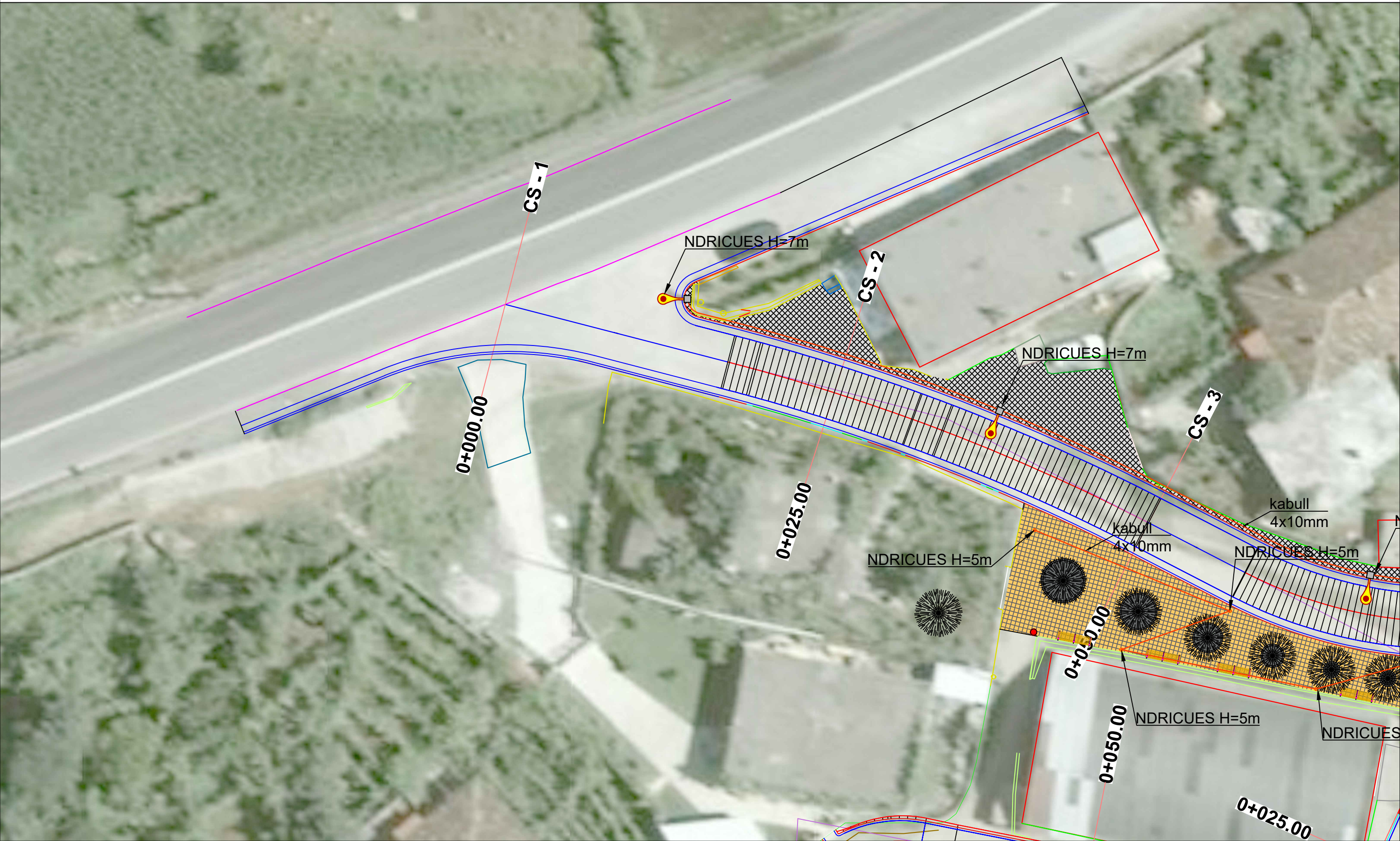

BASHKIA LIBRAZHD



ZetaKonsult sh.p.k

Address: Rr. "Myrteza Topi", Nd 18, Hyrja 7, Ap 38, TIRANE

Cel: +355 (0)69 33 52 077

e-mail: zetakonsultshpk@gmail.com



EMERTIMI I OBJEKTIT:
REHABILITIMI I SHESHEVE DHE RRUGEVE LAGJIA
MIRAKE-PLANE NJ.A POLIS

FAZA E PROJEKTIT : PROJEKT ZBATIMI

EMERTESA E FLETES
PLANIMETRIA E NDRICIMIT

SHKALLA Shk: 1/250

FLETA 01

GRUPI I PROJEKTIMIT:

Inxh. Ndert. Lorenc HOXHA
Inxh. Ndert. Flutura Duro

Dt ___/___/2022

FORMATI A3

PLANIMETRIA E NDRICIMIT SH 1:250

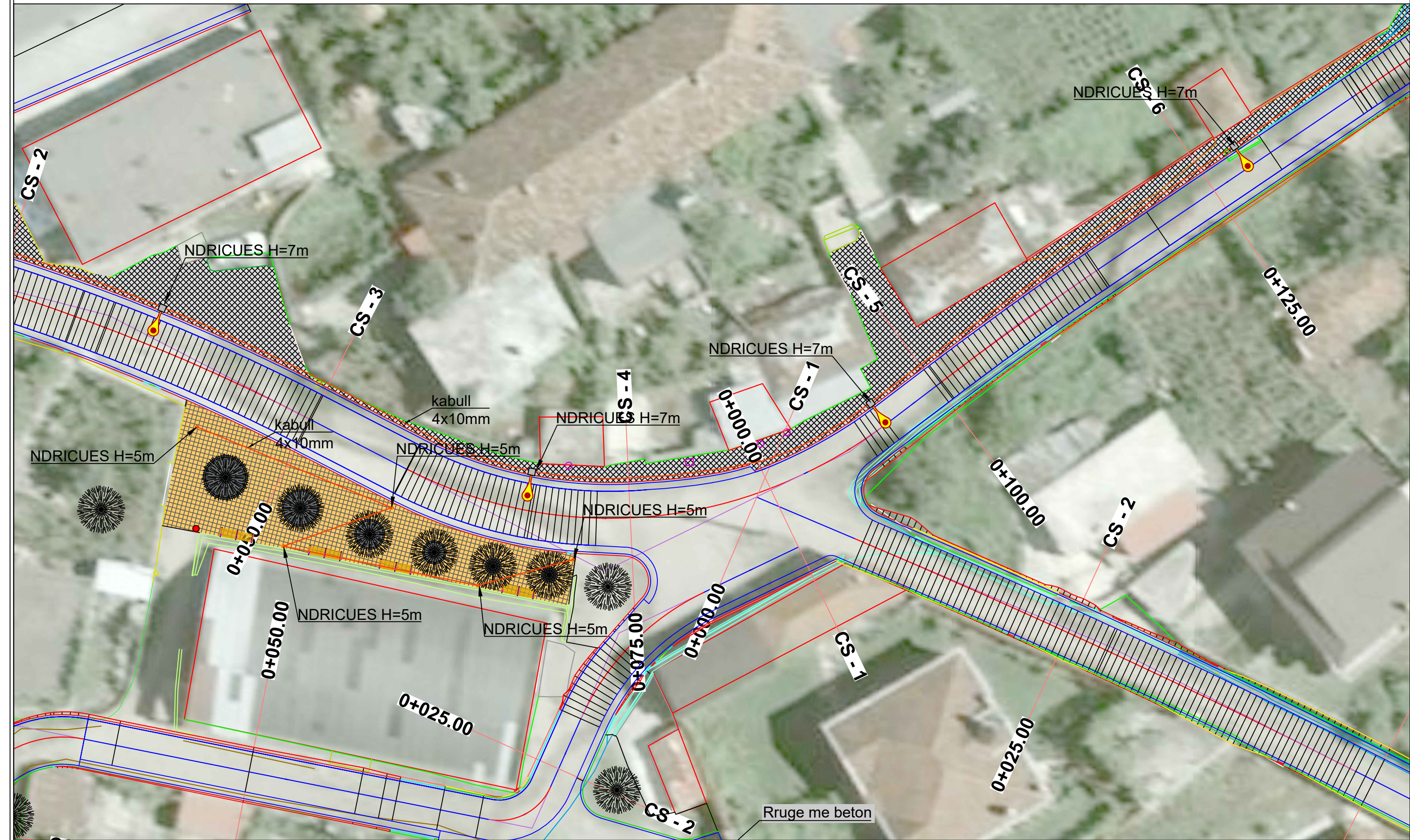

ZetaKonsult sh.p.k

Address: Rr. "Myrteza Topi", Nd 18, Hyrja 7, Ap 38, TIRANE

Cel: +355 (0)69 33 52 077

e-mail: zetakonsultshpk@gmail.com



EMERTIMI I OBJEKTIT:
REHABILITIMI I SHESHEVE DHE RRUGEVE LAGJIA
MIRAKE-PLANE NJ.A POLIS

FAZA E PROJEKTIT :PROJEKT ZBATIMI

EMERTESA E FLETES
PLANIMETRIA E NDRICIMIT

SHKALLA Shk:1/250

FLETA 02

GRUPI I PROJEKTIMIT:

Inxh. Ndert.Lorenc HOXHA
Inxh.Ndert.Flutura Duro

Dt ___/___/2022

FORMATI A3

PLANIMETRIA E NDRICIMIT SH 1:250

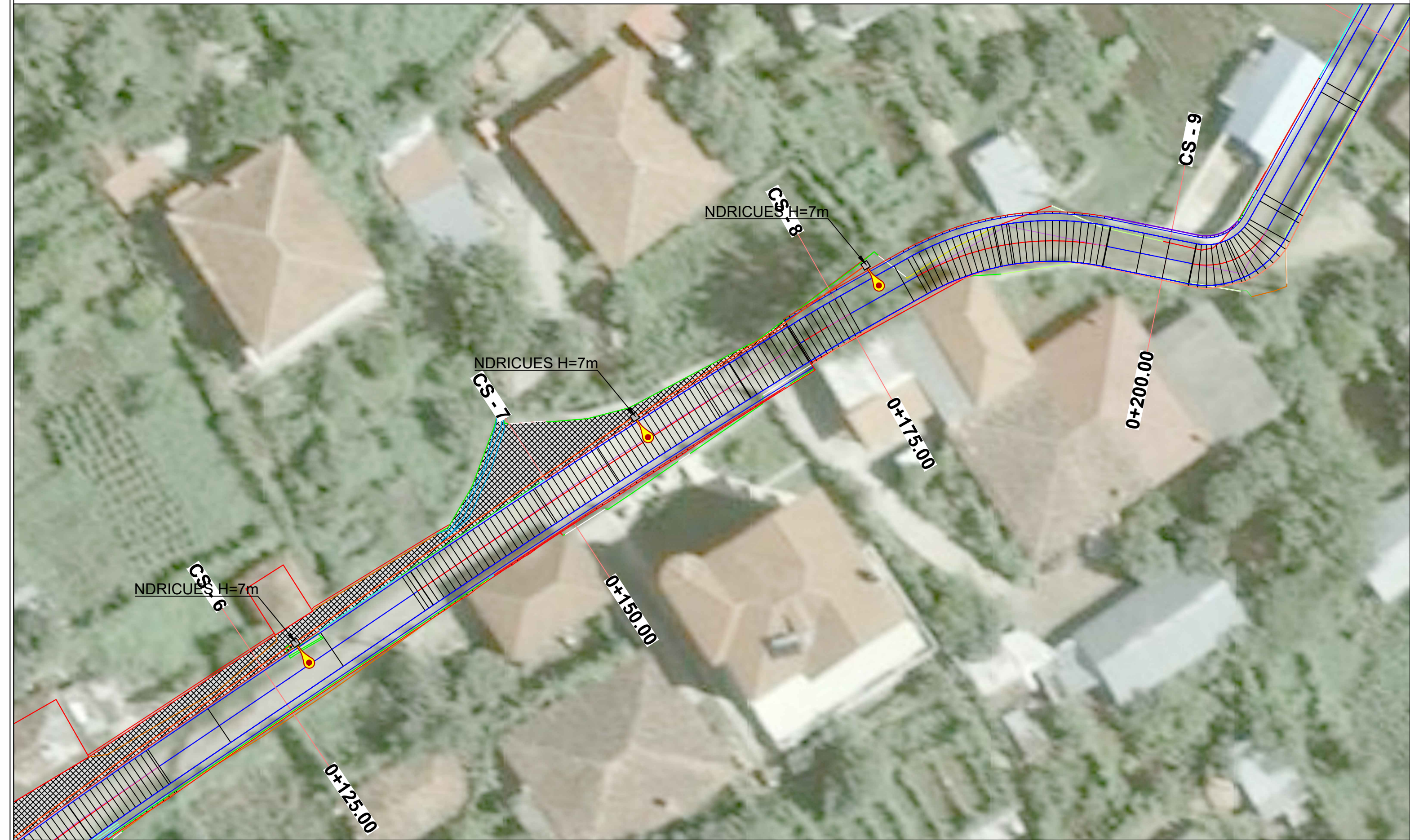

BASHKIA LIBRAZHD



ZetaKonsult sh.p.k

Address: Rr. "Myrteza Topi", Nd 18, Hyrja 7, Ap 38, TIRANE

Cel: +355 (0)69 33 52 077

e-mail: zetakonsultshpk@gmail.com



EMERTIMI I OBJEKTIT:
REHABILITIMI I SHESHEVE DHE RRUGEVE LAGJIA
MIRAKE-PLANE NJ.A POLIS

FAZA E PROJEKTIT : PROJEKT ZBATIMI

EMERTESA E FLETES
PLANIMETRIA E NDRICIMIT

SHKALLA Shk: 1/250

FLETA 03

GRUPI I PROJEKTIMIT:

Inxh. Ndert. Lorenc HOXHA
Inxh. Ndert. Flutura Duro

Dt ___/___/2022

FORMATI A3