



Rr.Fadil Rada, p.Daniela, shk.2, k. 3, ap.9, Tiranë  
Mob. +355(0)694058048

# **PROJEKTI I INSTALIMEVE** **SISTEMI I NGROHJES E AJRIT TE CONDICIONUAR**

**OBJEKTI:**

**Loti VIII: Studim projektim, për objektin: Rikonstruksioni shkolla 9- vjeçare  
"Avni Rustemi"**

**POROSITES: BASHKIA TIRANE**  
**PROJEKTUES: "TOWER" sh.p.k.**

2021

KODI  
P157 "TOWER" SHPK  
studiotower07@gmail.com

# Planimetria e vendosjes se makineri,paisjeve te sistemit te ngrohjes ne dhomen teknike ( kuota - 2.28m)

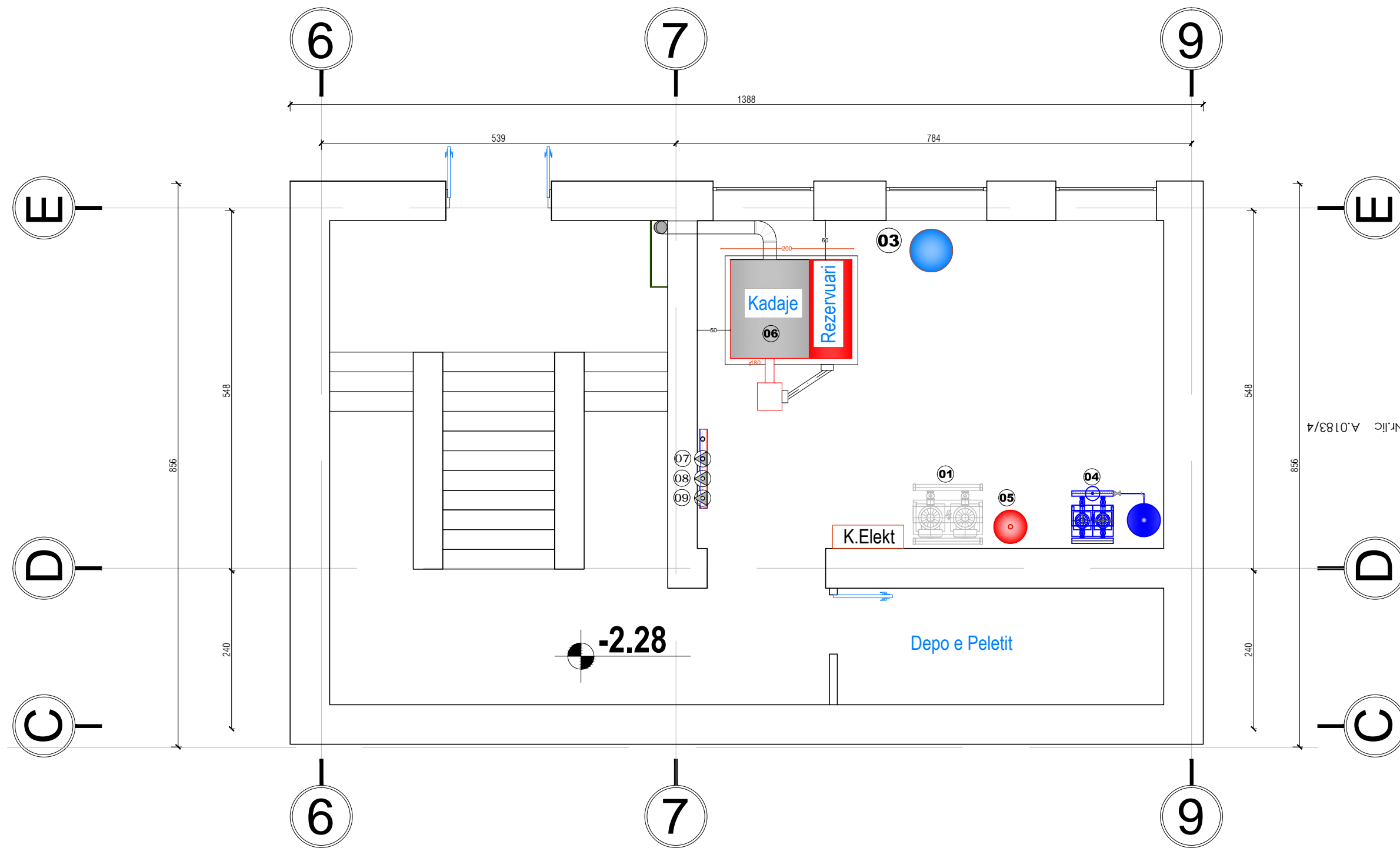

- |   |   |   |   |   |   |
|---|---|---|---|---|---|
| <p><b>01</b> Elekpompe sherbimi MNZ<br/>         Kapaciteti: 2 x 10.5 m3/h<br/>         Lartesi: 50 m<br/>         Prurje: 2970 l/min<br/>         Dimensioi ne dalje: Ø 2"<br/>         Fuqia: 2 x 3.0 kW<br/>         Tensioni,frekuenca: 3~400 V, 50 Hz<br/>         Intesiteti Max. 6,1 A</p> | <p><b>02</b> Pompa e ujit sanitar (INVERTER)<br/>         Kapaciteti 1 x 1.5 m3/h<br/>         Lartesi: 45 m<br/>         Prurje: 3770 l/min<br/>         Dimesioi ne dalje: Ø 2"<br/>         Fuqia: 2 x 1.1kW<br/>         Tensioni,frekuenca: 1~220 V, 50 Hz</p>       | <p><b>03</b> Ene zgjerimi me membrane<br/>         Presioni max: 10 bar<br/>         Presioni punes : 1.5 bar<br/>         Volumi: 250 lit<br/>         Lartesi: 1065 mm<br/>         Diameter: 600 mm<br/>         Dalje : 1¼"(DN 32)</p>                                | <p><b>04</b> Ene zgjerimi me membrane<br/>         Presioni max: 10 bar<br/>         Presioni punes : 1.5 bar<br/>         Volumi: 200 lit<br/>         Lartesi: 850 mm<br/>         Diameter: 600 mm<br/>         Dalje : 1¼"(DN 32)</p>                             | <p><b>05</b> Ene zgjerimi me membrane<br/>         Presioni max: 10 bar<br/>         Presioni punes : 1.5 bar<br/>         Volumi: 100 lit<br/>         Lartesi: 650 mm<br/>         Diameter: 600 mm<br/>         Dalje : 1¼"(DN 32)</p> | <p><b>06</b> Kaldaje me lende djegse pelet<br/>         Fuqia termike nominale 300kw<br/>         Volumii rezervuarit te peletit 500 lit<br/>         Lartesi: 1820 mm<br/>         Fuqia elektrike: 800 wat<br/>         Dalje : 2"(DN 50)</p> |
| <p><b>07</b> Elekpompe qarkullimi inverter<br/>         Kapaciteti: 7.38 m3/h<br/>         Lartesi: 6 m<br/>         Prurje: 2.05 lit/sek<br/>         Dimensioi ne dalje: Ø 1.1/2"<br/>         Fuqia: 1 x 2.0 kW<br/>         Tensioni,frekuenca: 3~400 V, 50 Hz</p>                            | <p><b>08</b> Elekpompe qarkullimi inverter<br/>         Kapaciteti: 5.184 m3/h<br/>         Lartesi: 10 m<br/>         Prurje: 1.44 lit/sek<br/>         Dimensioi ne dalje: Ø 1.1/4"<br/>         Fuqia: 1 x 1.75 kW<br/>         Tensioni,frekuenca: 3~400 V, 50 Hz</p> | <p><b>09</b> Elekpompe qarkullimi inverter<br/>         Kapaciteti: 5.184 m3/h<br/>         Lartesi: 10 m<br/>         Prurje: 1.44 lit/sek<br/>         Dimensioi ne dalje: Ø 1.1/4"<br/>         Fuqia: 1 x 1.75 kW<br/>         Tensioni,frekuenca: 3~400 V, 50 Hz</p> | <p><b>10</b> Elekpompe qarkullimi inverter<br/>         Kapaciteti: 3.6m3/h<br/>         Lartesi: 40 m<br/>         Prurje: 1.0 lit/sek<br/>         Dimensioi ne dalje: Ø 1.1/4"<br/>         Fuqia: 1 x 1.75 kW<br/>         Tensioni,frekuenca: 3~400 V, 50 Hz</p> | <p><b>11</b> Akumulator<br/>         Kapaciteti: 1000 lit<br/>         Lartesi: 1500mm<br/>         Diametri: 800 mm<br/>         Dimensioi ne dalje: Ø 1.1/4"</p>  |   |

<b>"TOWER" SH.P.K.</b> Nr. Liç. N.5734/15 e-mail: studiotower07@gmail.com	ARKITEKT:	Admirim Banaj	Nr.lic A.1254/1	FLETA NR.:	M 01
	KONSTRUKTOR:	Olisi Ahmetaj Enton Derraj	Nr.lic A.0965/3	EMERTIMI I FLETES: PLANI I VENDOSJES SE MAKINERI,PAISJEVE TE SISTEMIT TE NGROHJES NE DHOMEN TEKNIKE NE PODRUM	
OBJEKTI: shkolla 9- vjeçare "Avni Rustemi"	ING. ELEKTRIK:	Dhimiter Papa Kristaq Kali Gjergji Kulla	Nr.lic K.1510/2 Nr.lic H/7.0103/5 Nr.lic E.0375/6	FAZA:	FAZA_PROJEKTTI
POROSITES: Bashkia Tiranë	ING. MEKANIK:	Anastas Sofiri	Nr.lic M.0166/4	DATA:	DATA
KODI:	P157				

# Planimetria e vendosjes te kembysve te nxetesisise (radiatoreve te aluminit) kati perdhe( kuota+0.00)

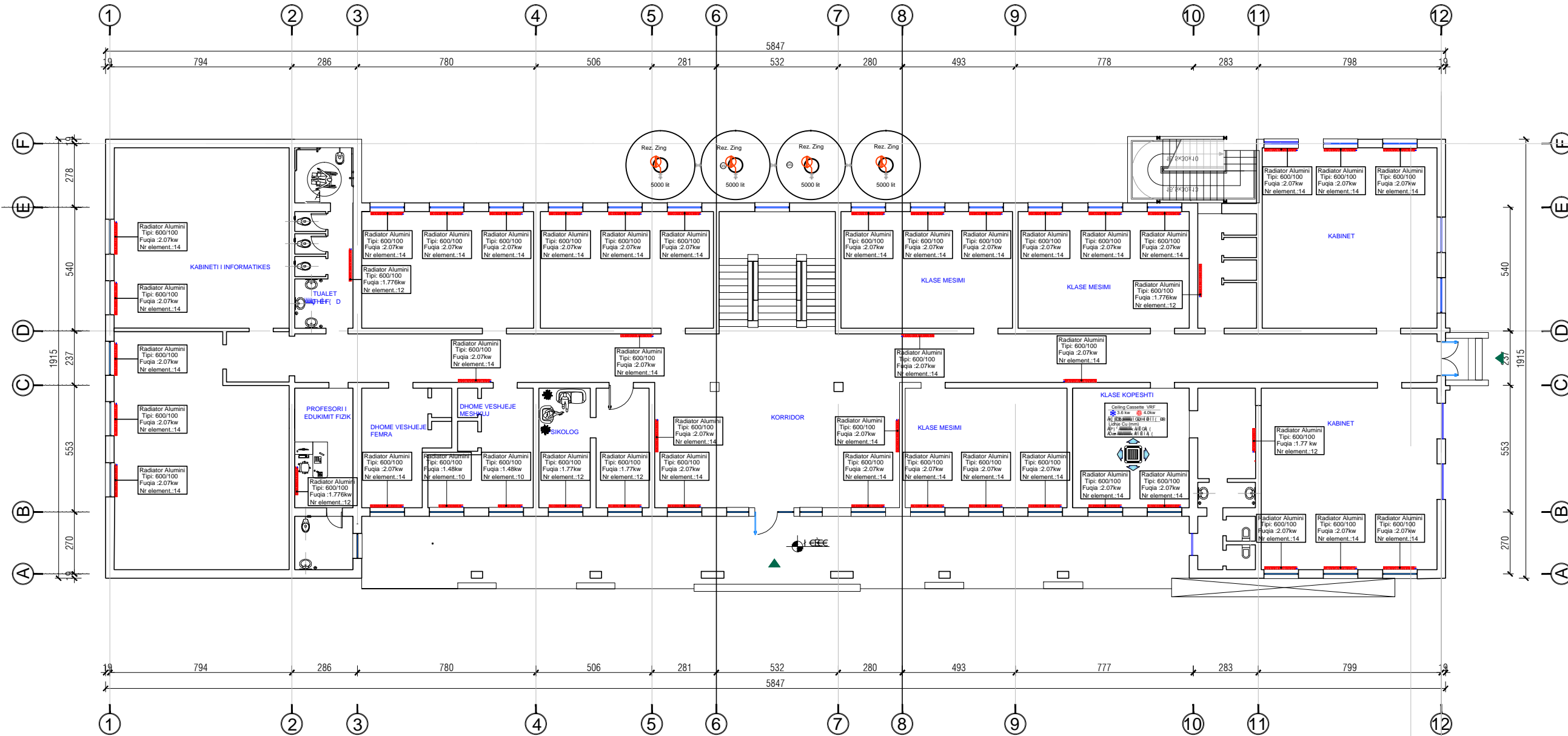

## LEGJENDA



Radiator Alumini, tipe 600/100

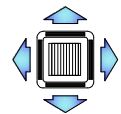

Kasete kater drejtime tipi VRF

<b>"TOWER" SH.P.K.</b> e-mail: studiotower07@gmail.com Nr. Lic. N.5734/15	FLETA NR.: <b>M 03</b>		SHKALLA SHKALLA	DATA: DATA
	ARKITEKTI: Admirim Barraj Olsi Ahmetaj Enton Derraj		EMERTIMI I FLETES: planimetria evendosjes se radiatoreve dhe fuqia termike e tyre ne katin perdhekuota 0.00	
KONSTRUKTOR: Dhimiter Papa Kristaq Kalli	Nr.lic A.0183/4 Nr.lic A.1254/1 Nr.lic A.0965/3	FAZA: FAZA_PROJEKTIT		
ING. ELEKTRIK: Gjergji Kulla	Nr.lic K.1510/2 Nr.lic H/T.0103/5 Nr.lic E.0375/6	ING. MEKANIK: Anastas Sotiri		
POROSITES: Bashkia Tiranë	OBJEKTI: shkolla 9- vjeçare "Avni Rustemi"		KODI: P157	

# Planimetria e tubacionit lidhes se makineri,paisjeve te sistemit te ngrohjes ne dhomen teknike

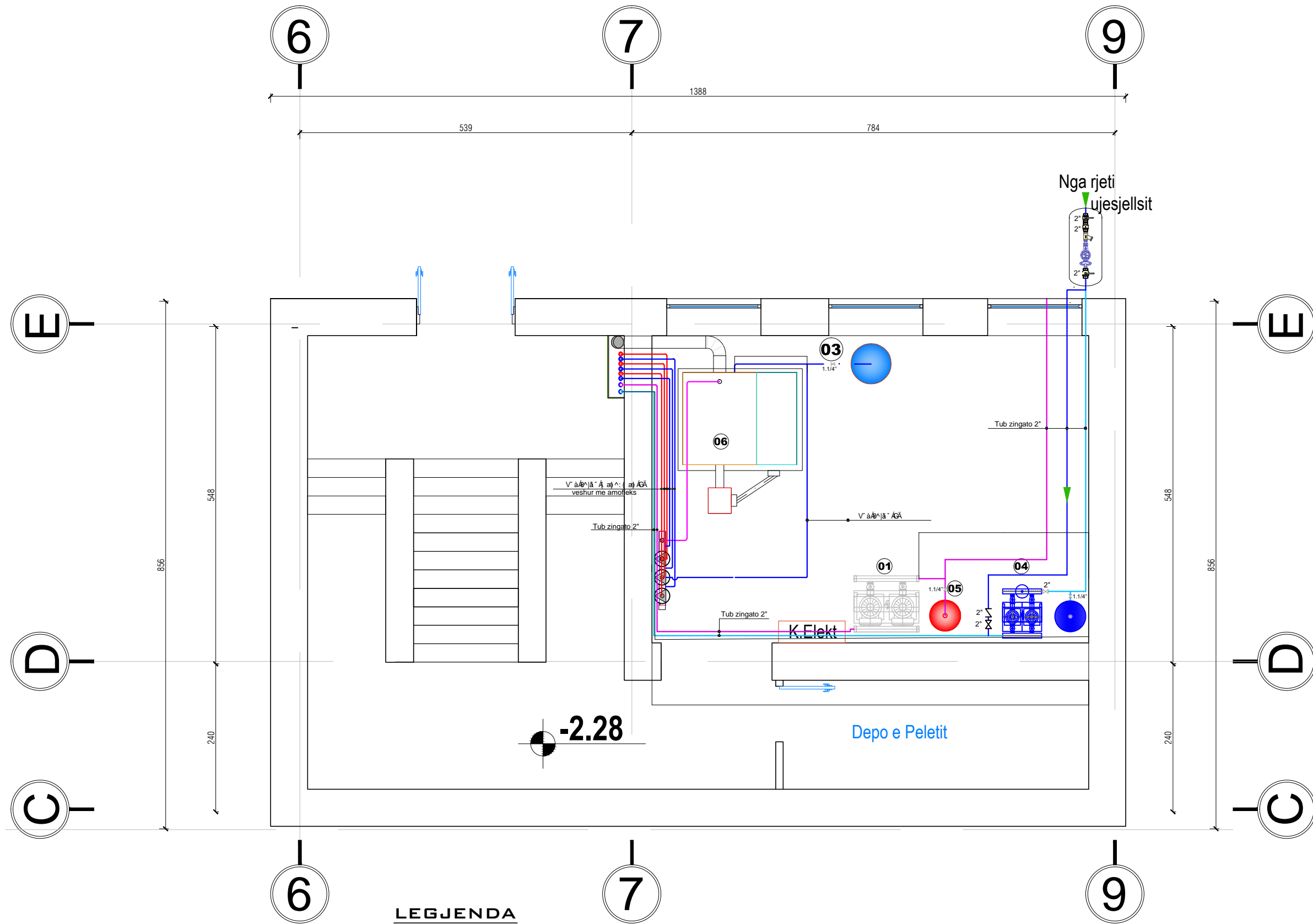

## LEGJENDA

- |  |  |  |                                  |
|--|--|--|----------------------------------|
|  | Tub çeliku manezman me amofleks 2"     |  | Tub zingato 1.1/4"               |
|  | Tub çeliku manezman me amofleks 2"     |  | Tub zingato 1.1/4"               |
|  | Tub zingato 2"                         |  | Tub zingato 1.1/4"               |
|  | Tub zingato 2"                         |  | Galixhant me veprim mekanik 3/4" |
|  | Tub çeliku manezman me amofleks 2,1/2" |  |                                  |
|  | Saraqineske bronxi- 2"                 |  |                                  |
|  | Saraqineske bronxi- 1.1/4"             |  |                                  |

	<b>"TOWER" SH.P.K.</b> Nr. Liç. N.5734/15 e-mail: studiotower07@gmail.com		FLETA NR: <b>M 02</b>	
	OBJEKTI: Studim projektim, për objektim: Rikonstruksioni shkolla 9- vjeçare "Avni Rustemi"		EMERTIMI I FLETES: PLANIMETRIA E TUBACIONIT LIDHES TE MAKINERI, PAISJEVE TE SISTEMIT TE NGOHJES NE DHOMEN TEKNIKE	
POROSITES: Bashkia Tiranë		KONSTRUKTOR: Dhimiter Papa Kristaq Kali		SHKALLA SHKALLA
KODI: P157		ING. ELEKTRIK: Gjergji Kulla		DATA: DATA
ING. MEKANIK: Anastas Sotiri		FAZA: FAZA_PROJEKTI		Nr.lic A.0183/4 Nr.lic A.1254/1 Nr.lic A.0965/3 Nr.lic K.1510/2 Nr.lic H/T.0103/5 Nr.lic E.0375/6 Nr.lic M.0166/4
ARKITEKTI: Admirim Banaj Olsi Ahmetaj Enton Derraj		ADMIRIM BANAJ OLSI AHMETAJ ENTON DERRAJ		

# Planimetria e vendosjes te kembysve te nxetesise (radiatoreve te aluminit) kati perdhe( kuota+3.30m)

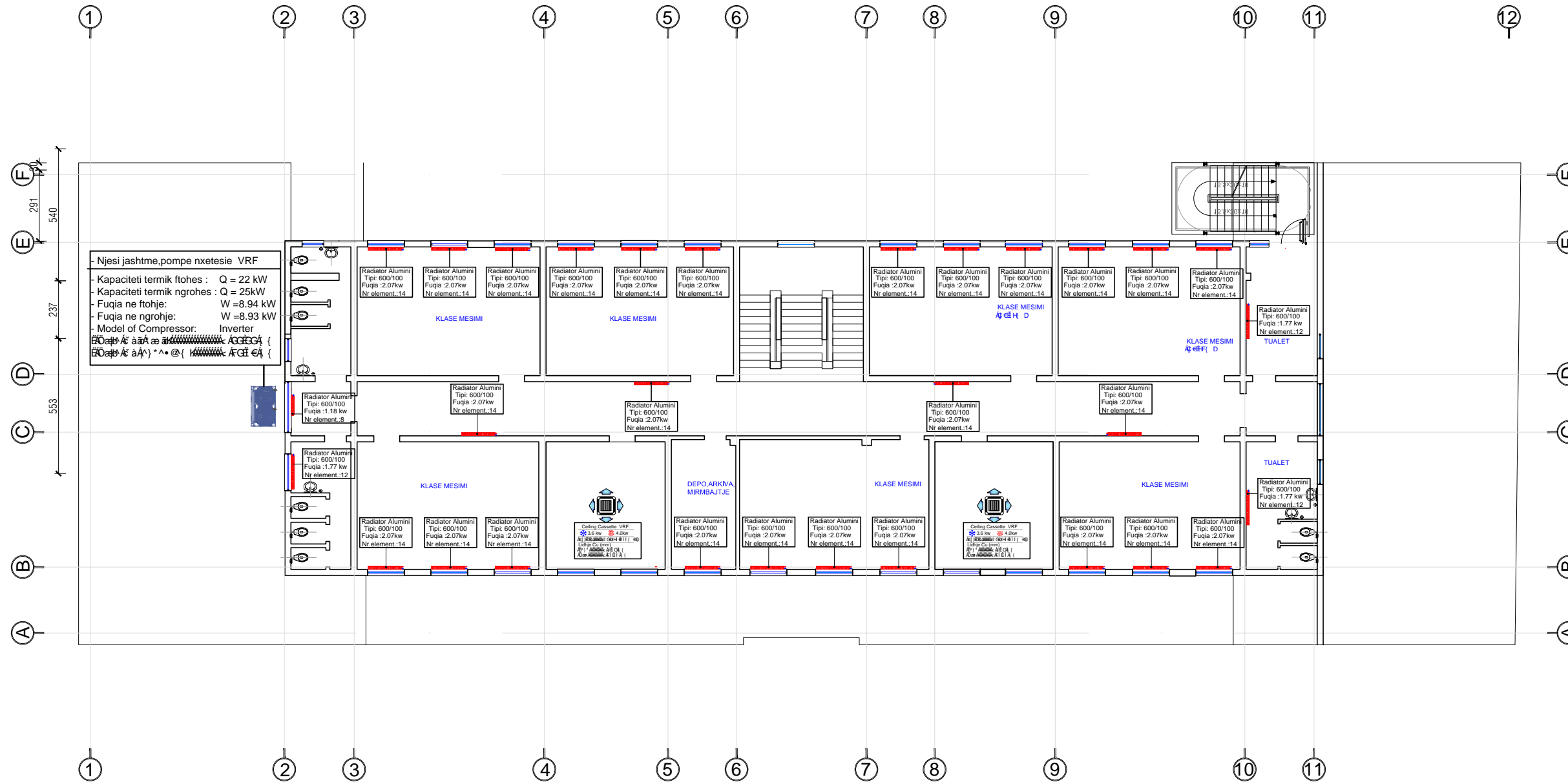

## LEGJENDA



Radiator Alumini, tipi 600/100

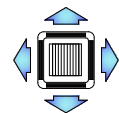

Kasete kater drejtime tipi VRF

<b>"TOWER" SH.P.K.</b> e-mail: studiotower07@gmail.com Nr. Liç. N.5734/15	ARKITEKT: Admirim Banaj Olsi Ahmetaj Enton Derraj		Nr.lic A.0183/4 Nr.lic A.1254/1 Nr.lic A.0965/3		EMERTIMI I FLETES: PLANIMETRIA E VENDOSJES SE RADIATOREVE DHE FUQIA TERMIKE E NGROHJES KATI I PARE,KUOTA +3.3m		FLETA NR.: <b>M 04</b>
	KONSTRUKTOR: Dhimiter Papa Kristfaq Kali		Nr.lic K.1510/2 Nr.lic H/1.0103/5		SHKALLA SHKALLA		DATA: DATA
OBJEKTI: Studim projektim, për objektin: Rikonstruksioni "Avni Rustemi" "Avni Rustemi"		ING. ELEKTRIK: Gjergji Kulla		ING. MEKANIK: Anastas Sotiri		FAZA: FAZA_PROJEKTI	
POROSITES: Bashkia Tiranë		KODI: P157					

# Planimetria e vendosjes te kembysve te nxetesisë (radiatoreve te aluminit) kati dyte ( kuota+6.60m)

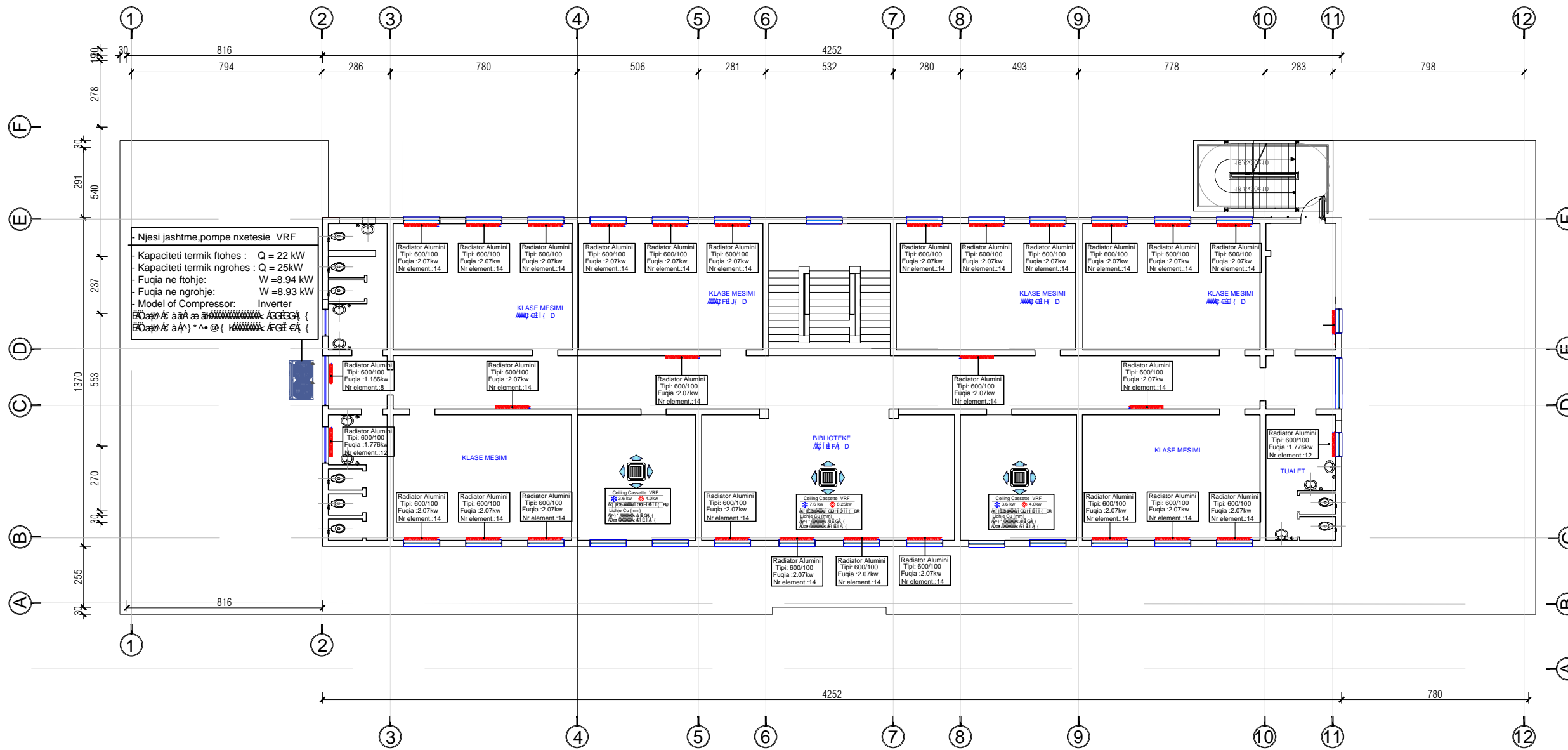

## LEGJENDA



Radiator Alumini,tipi 600/100

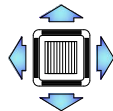



Kasete kater drejtime tipi VRF

	"TOWER" SH.P.K. e-mail: studiotower07@gmail.com Nr. Liç. N.5734/15	Studim projektim, për objektin: Rikonstruksioni OBJEKTI: shkolla 9- vjeçare "Avni Rustemi"	POROSITES: Bashkia Tiranë	KODI: P157	ARKITEKTI: Admirim Banaj Olsi Ahmetaj Enton Derraj	Nr.lic A.0183/4 Nr.lic A.1254/1 Nr.lic A.0965/3	EMERTIMI I FLETES: PLANIMETRIA E VENDOSJES SE RADIATOREVE DHE FUQIA TERMIKE E NGROHJES KATI I PARE,KUOTA +6.6m	FLETA NR.: M 05
					KONSTRUKTOR: Dhimiter Papa Kristaq Kali	Nr.lic K.1510/2 Nr.lic H/T.0103/5 Nr.lic E.0375/6	ING. ELEKTRIK: Gjergji Kulla	ING. MEKANIK: Anastas Sofiri

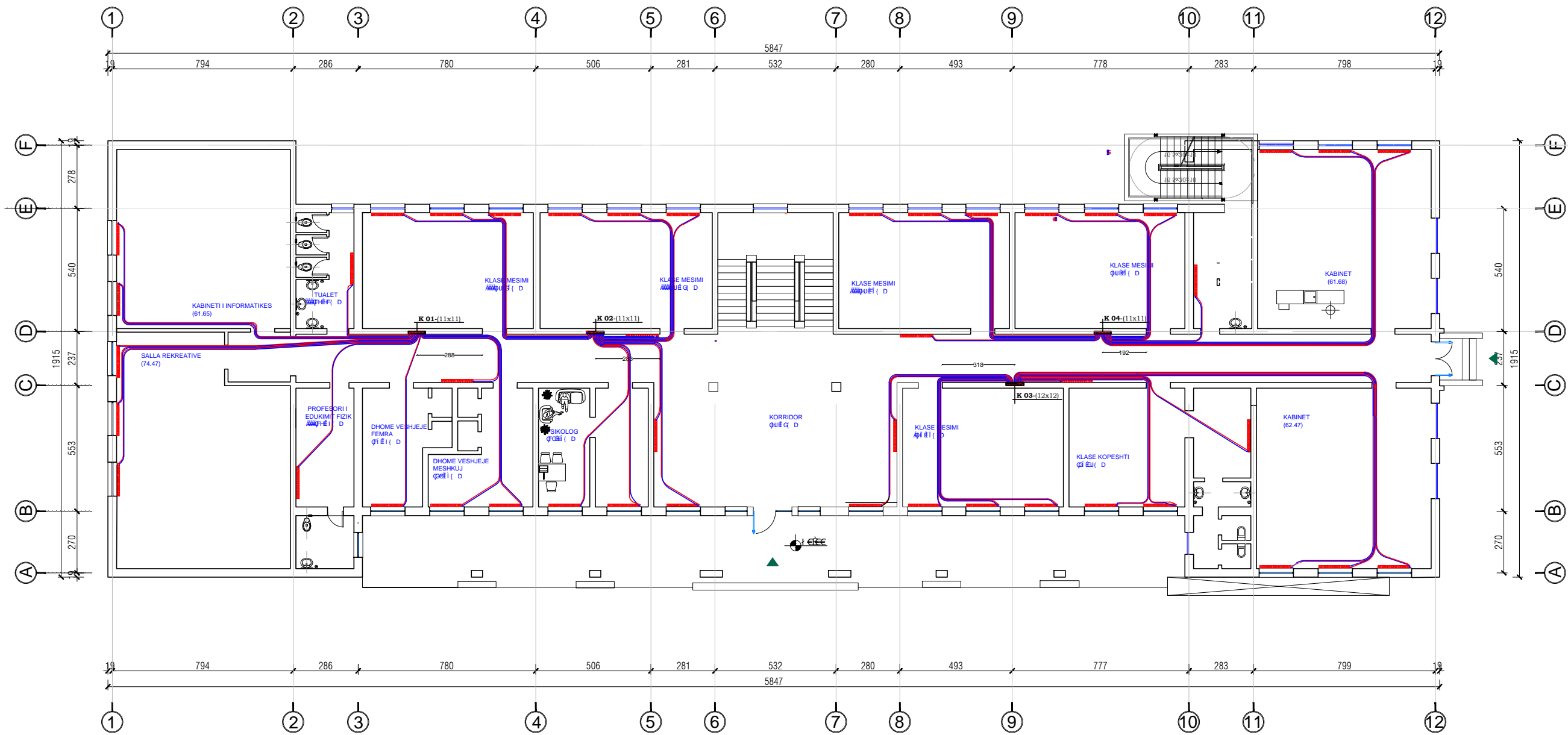
# Planimetria e tubacionit lidhes te radiatoreve nga kasetat shperndarese kati perdhe( kuota+0.00)

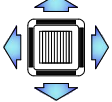
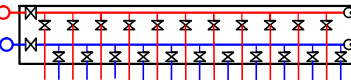

## LEGJENDA

-  Radiator Alumini, tipi 600/100
-  Kasete kater drejtime tipi VRF
-  Kasete shperndarese dergim/kthim 1.1/4"
-  Tub multistrad  $\Phi$  16x2 mm (dergimi), veshur me amofleks nen dysheme
-  Tub multistrad  $\Phi$  16x2 mm (kthimi), veshur me amofleks nen dysheme

FLETA NR.:  
**M 06**

EMERTIMI I FLETES:  
OLANIMETRIA E TUBACIONIT  
LIDHES TE RADIATOREVE ME  
KASETEN SHPERNDARESE KATI  
PERDHE, KUOTA 0.00

FAZA: FAZA\_PROJEKTI

Nr.lic A.0183/4  
Nr.lic A.1254/1  
Nr.lic A.0965/3

Admirim Baraj  
Olisi Ahmetaj  
Enton Derraj

ARKITEKT:

KONSTRUKTOR:  
Dhimiter Papa  
Kristaq Kali

ING. ELEKTRIK:  
Gjergji Kulla

ING. MEKANIK:  
Anastas Sotiri

Nr.lic K.1510/2  
Nr.lic H/T.0103/5  
Nr.lic E.0375/6

Nr.lic M.0166/4

**"TOWER" SH.P.K.**  
e-mail: studiotower07@gmail.com  
Nr. Liç. N.5734/15

OBJEKTI: shkolla 9- vjeçare "Avni Rustemi"

POROSITES: Bashkia Tiranë

KODI:  
P157

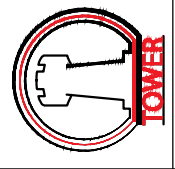

# Planimetria e tubacionit lidhes te radiatoreve nga kasetat shperndarese kati pare ( kuota+3.30m)

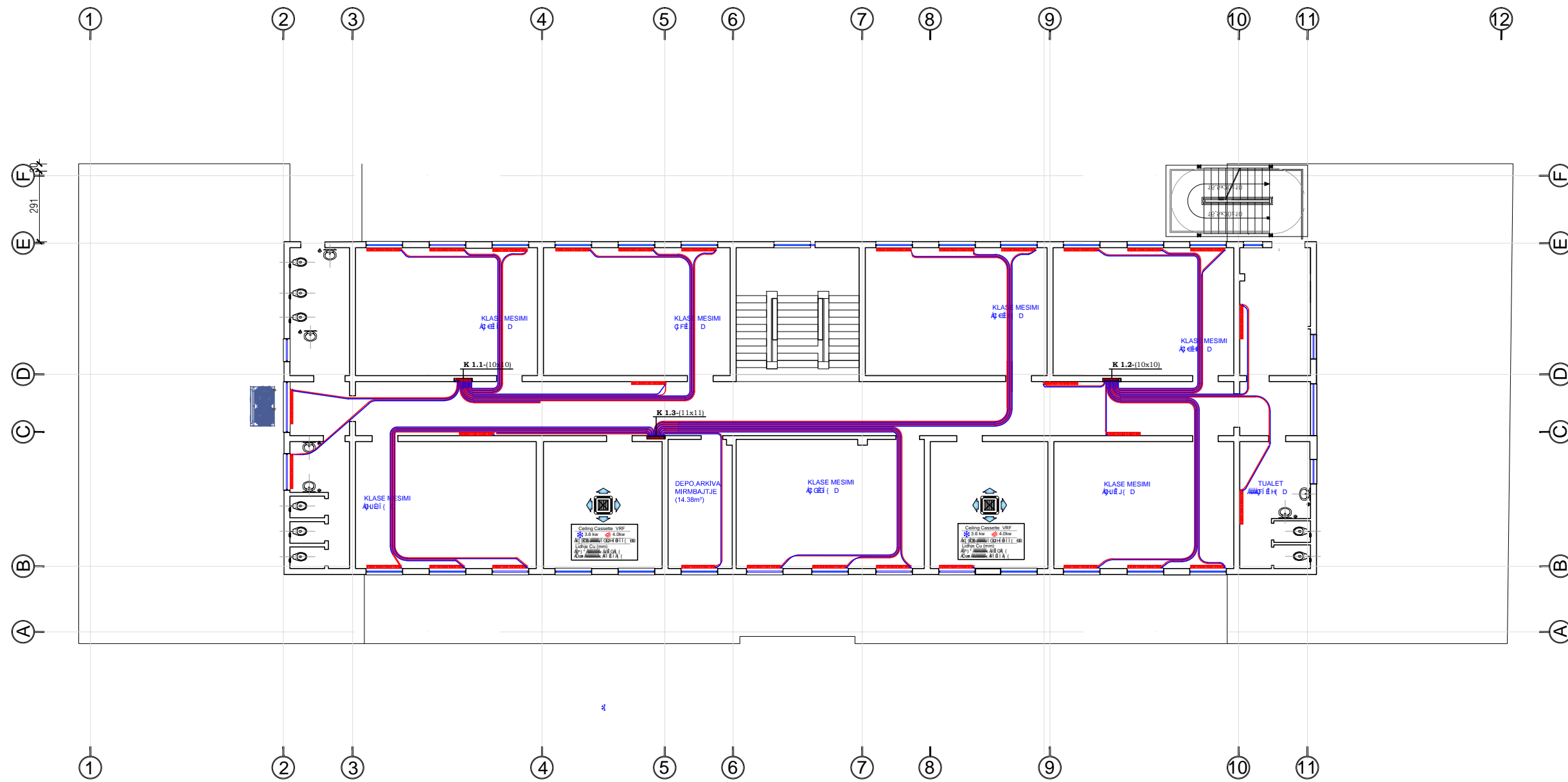

Radiator Alumini, tipi 600/100

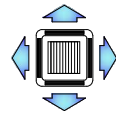

Kasete kater drejtime tipi VRF

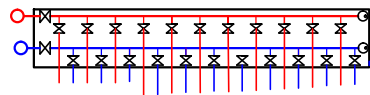

Kasete shperndarese dergim/kthim 1.1/4"



Tub multistrad  $\Phi$  16x2 mm (dergimi), veshur me amofleks nen dysheme



Tub multistrad  $\Phi$  16x2 mm (kthimi), veshur me amofleks nen dysheme

**"TOWER" SH.P.K.**

e-mail: studiotower07@gmail.com Nr. Liç. N.5734/15

OBJEKTI: Studim projektim, për objektin: Rikonstruksioni shkolla 9- vjeçare "Avni Rustemi"

POROSITES: Bashkia Tiranë

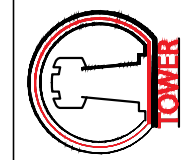

KODI: P157

ARKITEKT:

Admirim Banaj

Nr.liç A.0183/4

EMERTIMI I FLETES:  
PLANIMETRIA E TUBACIONIT  
LIDHES KASETE SHPERNDARESE  
NE RADIATOR KATI PARE

FLETA NR.:  
**M 07**

Nr.liç A.1254/1

SHKALLA  
SHKALLA

DATA:  
DATA

Nr.liç A.0965/3

FAZA: FAZA\_PROJEKTI

SHKALLA  
SHKALLA

Nr.liç K.1510/2

ING. ELEKTRIK:

DATA:  
DATA

Nr.liç H/1.0103/5

ING. MEKANIK:

DATA:  
DATA

Nr.liç E.0375/6

ANASTAS SOTIRI



DATA:  
DATA

Nr.liç M.0166/4

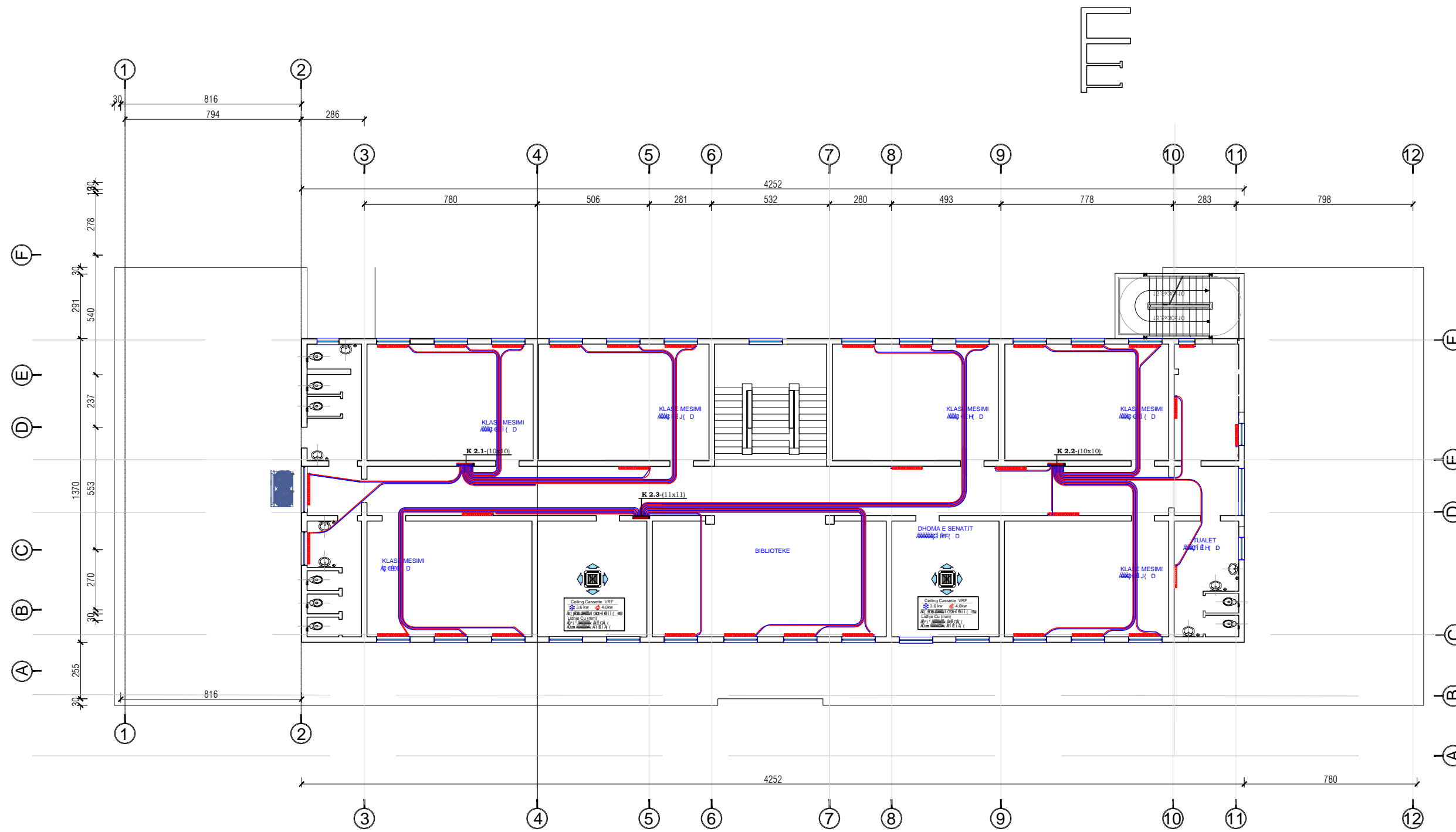

# Planimetria e tubacionit lidhes te radiatoreve nga kasetat shperndarese kati pare ( kuota+6.60m)

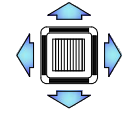
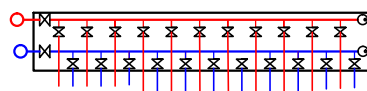

-  Radiator Alumini, tipi 600/100
-  Kasete kater drejtime tipi VRF
-  Kasete shperndarese dergim/kthim 1.1/4"
-  Tub multistrad  $\Phi$  16x2 mm (dergimi), veshur me amofleks nen dysheme
-  Tub multistrad  $\Phi$  16x2 mm (kthimi), veshur me amofleks nen dysheme

FLETA NR.: M 08		EMERTIMI I FLETES: PLANIMETRIA E TUBACIONIT LIDHES KASETE SHPERNDARESE NE RADIATOR KATI PARE		SHKALLA SHKALLA	DATA: DATA
Nr.lic A.0183/4		Admirim Bancaj		ARKITEKT:	
Nr.lic A.1254/1		Olsi Ahmetaj		KONSTRUKTOR:	
Nr.lic A.0965/3		Enton Derraj		ING. ELEKTRIK:	
Nr.lic K.1510/2		Dhimiter Papa		ING. MEKANIK:	
Nr.lic H/T.0103/5		Kristaq Kali		Anastas Sofiri	
Nr.lic E.0375/6		Gjergji Kulla		FAZA: FAZA_PROJEKTI	
Nr.lic M.0166/4		Anastas Sofiri		POROSITES: Bashkia Tirane	
<b>"TOWER" SH.P.K.</b>					
e-mail: studiotower07@gmail.com    Nr. Lic. N.5734/15					
OBJEKTI: Studim projektim, për objektin: Rikonstruksioni shkalla 9- vjeçare "Avni Rustemi"					
KODI: P157					

# Planimetria e tubacionit lidhes te kasetave shperndarese me kolektoret kryesor kati perdhe ( kuota+0.00)

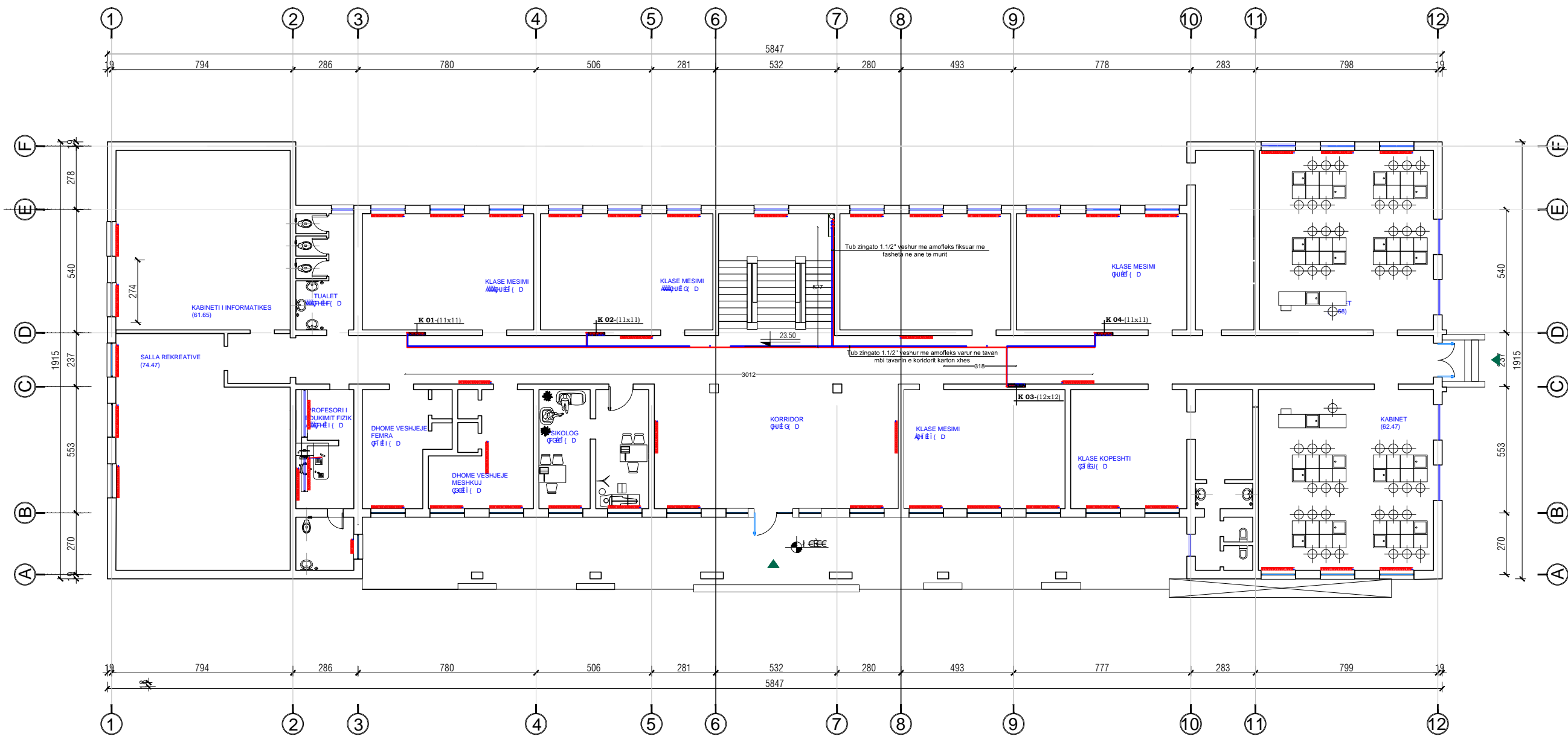

## LEGJENDA



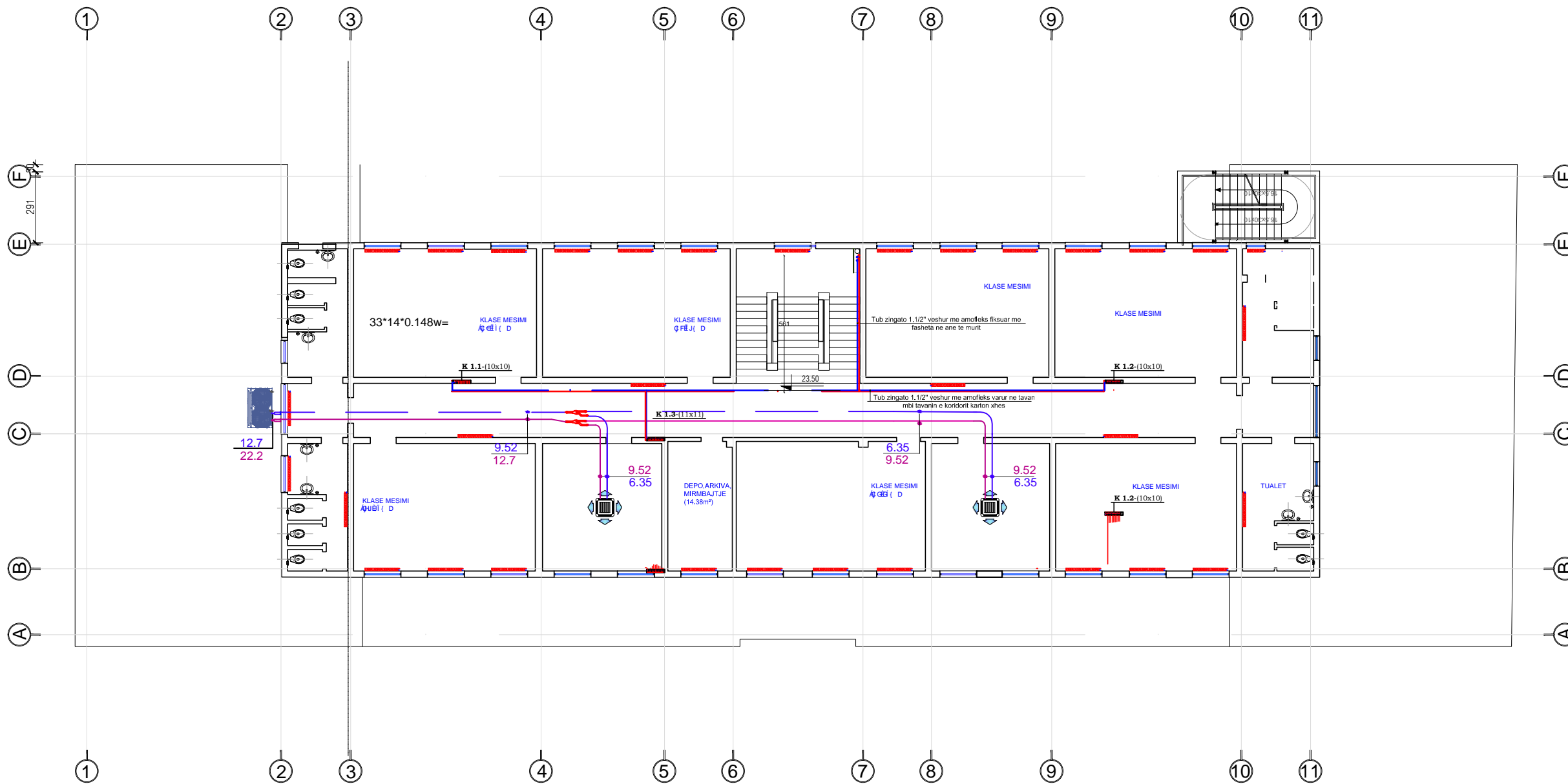

- Tub zingato 2" i veshur me amofleks e fiksuar me fasheta metalike ne solet b/a
- Tub zingato 2" i veshur me amofleks e fiksuar me fasheta metalike ne solet b/a

<b>"TOWER" SH.P.K.</b> Nr. Lic. N.5734/15 e-mail: studiotower07@gmail.com	EMERTIMI I FLETES: PLANIMETRIA E TUBACIONI LIDHES TE KOLEKTOREVE KRYESOR ME KASETAT SHPERNDERESE		FLETA NR.: <b>M 09</b>
	ARKITEKT: Admirim Banaj Olsi Ahmetaj Enton Derraj		SHKALLA SHKALLA
OBJEKTI: Studim projektim, për objektin: Rikonstruksioni "Avni Rustemi" POROSITES: Bashkia Tiranë	KONSTRUKTOR: Dhimiter Papa Kristaq Kali		DATA: DATA
	ING. ELEKTRIK: Gjergji Kulla		
KODI: P157	ING. MEKANIK: Anastas Sofiri		FAZA: FAZA_PROJEKTI

# Planimetria e magjstralit qe furnizon kasetat shperndarese dhe kasetat 4 drejtimshme . ( kuota+3.30)



## LEGJENDA



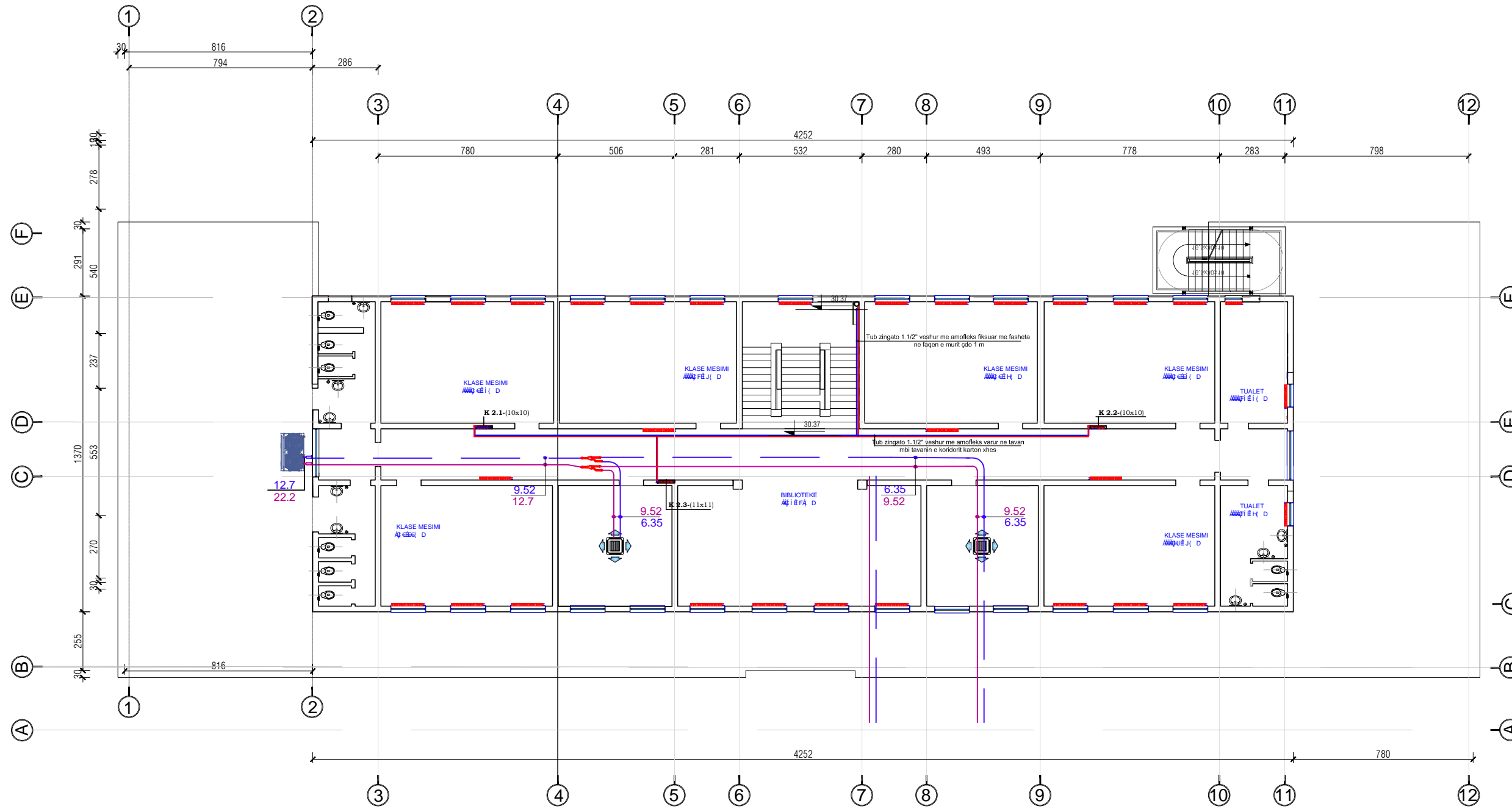

-  Tub zingato 2" i veshur me amofleks e fiksuar me fasheta metalike ne solet b/a
-  Tub zingato 2" i veshur me amofleks e fiksuar me fasheta metalike ne solet b/a
-  Tub bakri i gazit te lengshem veshur me amofleks e fiksuar me fasheta metalike ne solet b/a
-  Tub bakri gazi i veshur me amofleks e fiksuar me fasheta metalike ne solet b/a
-  Degezues bakri gazi i veshur me amofleks

<b>"TOWER" SH.P.K.</b> Nr. Liç. N.5734/15 e-mail: studiotower07@gmail.com	FLETA NR.: <b>M 10</b>	EMERTIMI I FLETES: PLANIMETRIA E VENDOSJES SE RADIATOREVE	SHKALLA SHKALLA
	OBJEKTI: Studim projektim, për objektin: Rikonstruksioni shkolla 9- vjeçare "Avni Rustemi"		DATA: DATA
POROSITES: Bashkia Tiranë  KODI: P157	ARKITEKT: Admirim Banaj Olsi Ahmetaj Enton Derraj	Nr.lic A.0183/4 Nr.lic A.1254/1 Nr.lic A.0965/3	FAZA: FAZA_PROJEKTIIT
	KONSTRUKTOR: Dhimiter Papa Kristaq Kali	Nr.lic K.1510/2 Nr.lic H/T.0103/5	ING. ELEKTRIK: Gjergji Kulla
	ING. MEKANIK: Anastas Sofiri	Nr.lic E.0375/6 Nr.lic M.0166/4	

# Planimetria e magjstralit qe furnizon kasetat shperndarese dhe kasetat 4 drejtimshme . ( kuota+6.60)



## LEGJENDA

-  Tub zingato 2" i veshur me amofleks e fiksuar me fasheta metalike ne solet b/a
-  Tub zingato 2" i veshur me amofleks e fiksuar me fasheta metalike ne solet b/a
-  Tub bakri i gazit te lengeshem veshur me amofleks e fiksuar me fasheta metalike ne solet b/a
-  Tub bakri gazi i veshur me amofleks e fiksuar me fasheta metalike ne solet b/a
-  Degezues bakri gazi i veshur me amofleks

FLETA NR.:  
**M 11**  
SHKALLA  
SHKALLA  
DATA:  
DATA

EMERTIMI I FLETES:  
PLANIMETRIA E VENDOSJES SE  
RADIATOREVE  
FAZA: FAZA\_PROJEKTIT

Nr.lic A.0183/4  
Nr.lic A.1254/1  
Nr.lic A.0965/3  
Nr.lic K.1510/2  
Nr.lic H/T.0103/5  
Nr.lic E.0375/6  
Nr.lic M.0166/4

Admirim Bancaj  
Olisi Ahmetaj  
Enton Derraj  
Dhimiter Papa  
Kristaq Kali  
Gjergji Kulla  
Anastas Sofiri

ARKITEKT:  
KONSTRUKTOR:  
ING. ELEKTRIK:  
ING. MEKANIK:

**"TOWER" SH.P.K.**  
Nr. Lic. N.5734/15  
e-mail: studiotower07@gmail.com

Objekti: Studim projektim, për objektin: Rikonstruksioni  
OBJEKTI: shkolla 9- vjeçare "Avni Rustemi"

POROSITES: Bashkia Tiranë

KODI:  
P157

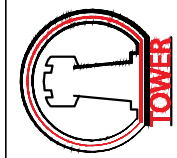

# Prerja gjatsore A-A ,tubacioni i magjstralit te tre kateve per ngrohjen e ajrin e kondicionuar)

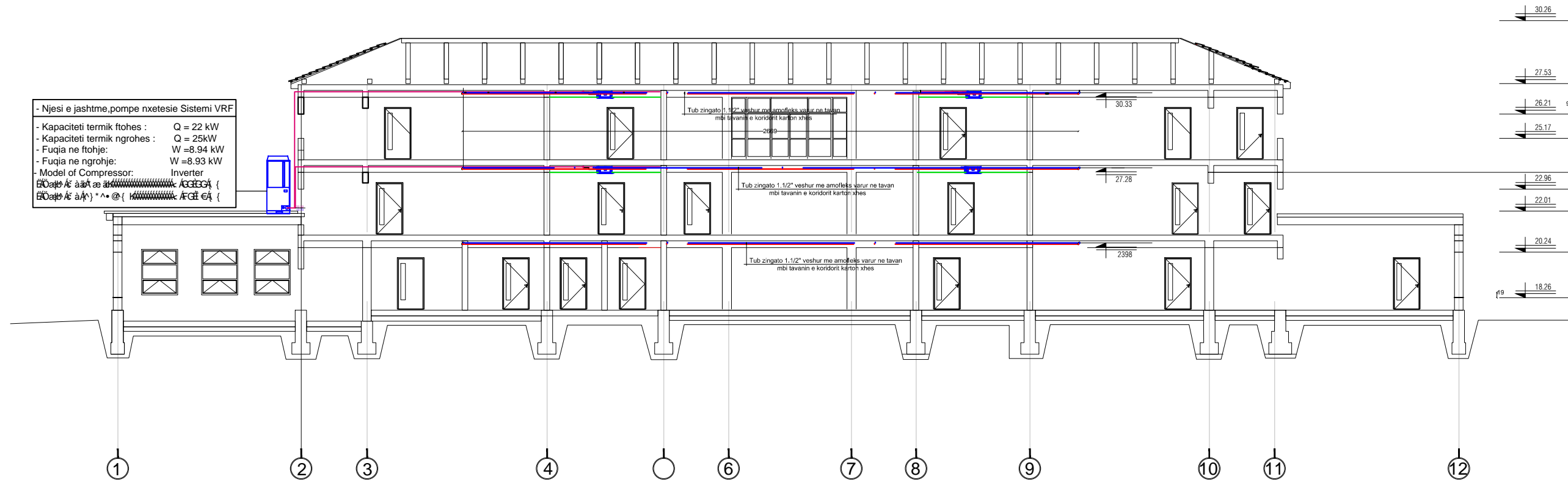

- Njesi e jashtme,pompe njetesie Sistemi VRF  
 - Kapaciteti termik ftohes : Q = 22 kW  
 - Kapaciteti termik ngrohjes : Q = 25kW  
 - Fuqia ne ftohje: W =8.94 kW  
 - Fuqia ne ngrohje: W =8.93 kW  
 - Model of Compressor: Inverter  
 - Niveli i ngrohjes: 45°C  
 - Niveli i ftohjes: 7°C

## LEGJENDA

- Tub zingato 2" i veshur me amofleks e fiksuar me fasheta metalike ne solet b/a
- Tub zingato 2" i veshur me amofleks e fiksuar me fasheta metalike ne solet b/a

FLETA NR.: <b>M 12</b>		EMERTIMI I FLETES: PRERJA GJATESORE A-A DHE TUBACIONET E MAGJISTRALIT E AJRIT TE KONDICIONUAR		SHKALLA SHKALLA		DATA: DATA	
Nr.lic A.1254/1	Nr.lic A.0965/3	Nr.lic K.1510/2	Nr.lic H/T.0109/5	Nr.lic E.0375/6	Nr.lic M.0166/4	FAZA: FAZA_PROJEKTIT	
ARKITEKTI: Admirim Banaj Olisi Ahmetaj Enton Derraj		KONSTRUKTORI: Dhimiter Papa Kristaq Kali		ING. ELEKTRIKI: Gjergji Kulla		ING. MEKANIKI: Anastas Sofiri	
"TOWER" SH.P.K. e-mail: studiotower07@gmail.com Nr. Lic. N.5734/15		OBJEKTI: Studim projektim, për objektin: Rikonstruksioni shkolla 9- vjeçare "Avni Rustemi"		POROSITES: Bashkia Tiranë			
KODI: P157							

# Planimertia e tubacionit te condematit te kasetave 4 drejtimshe ne katin e pare (kuota +3.30m )

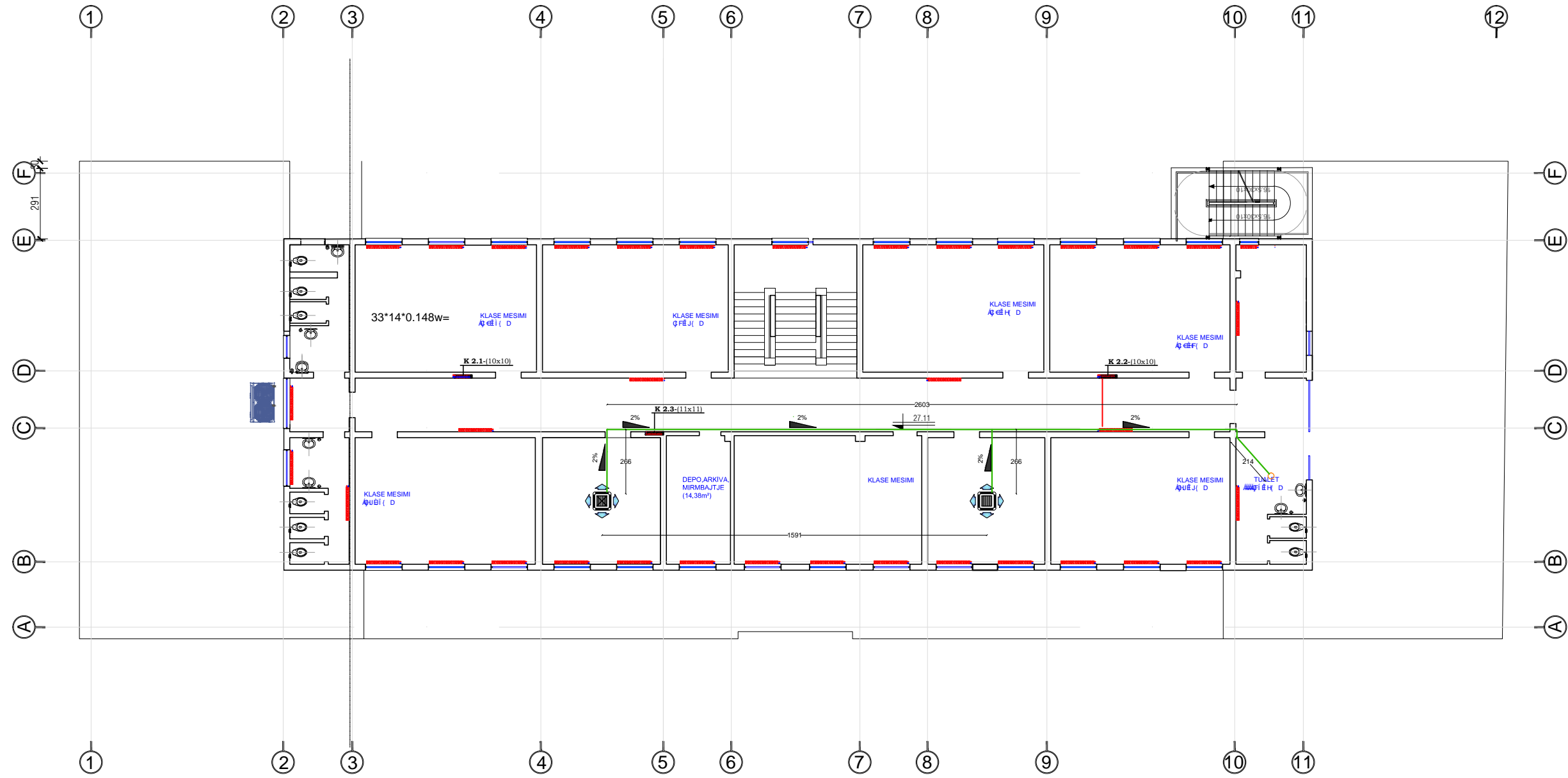

## LEGJENDA

————— Tub PP R  $\Phi$  32 mm e fiksuar me fasheta metalike ne solet b/a

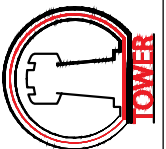
	<b>"TOWER" SH.P.K.</b> e-mail: studiotower07@gmail.com    Nr. Liç. N.5734/15	ARKITEKT: Admirim Banaj Olsi Ahmetaj Enton Derraj			Nr.liç A.0183/4 Nr.liç A.1254/1 Nr.liç A.0965/3			EMERTIMI I FLETES: PLANIMETRIA E TUBACIONIT TE KONDESATIT KATI I PARE		FLETA NR.: <b>M13</b>	
		KONSTRUKTOR: Dhimiter Papa Kristaq Kali			Nr.liç K.1510/2 Nr.liç H/T.0103/5			FAZA: FAZA_PROJEKTI		SHKALLA SHKALLA	
ING. ELEKTRIK: Gjergji Kulla			Nr.liç E.0375/6			ING. MEKANIK: Anastas Sotiri		DATA: DATA		DATA: DATA	
OBJEKTI: Studim projektim, për objektin: Rikonstruksioni shkolla 9- vjeçare "Avni Rustemi"			POROSITES: Bashkia Tiranë			KODI: P157					

# Planimertia e tubacionit te condematit te kasetave 4 drejtimshe ne katin e dyte (kuota +6.60m )

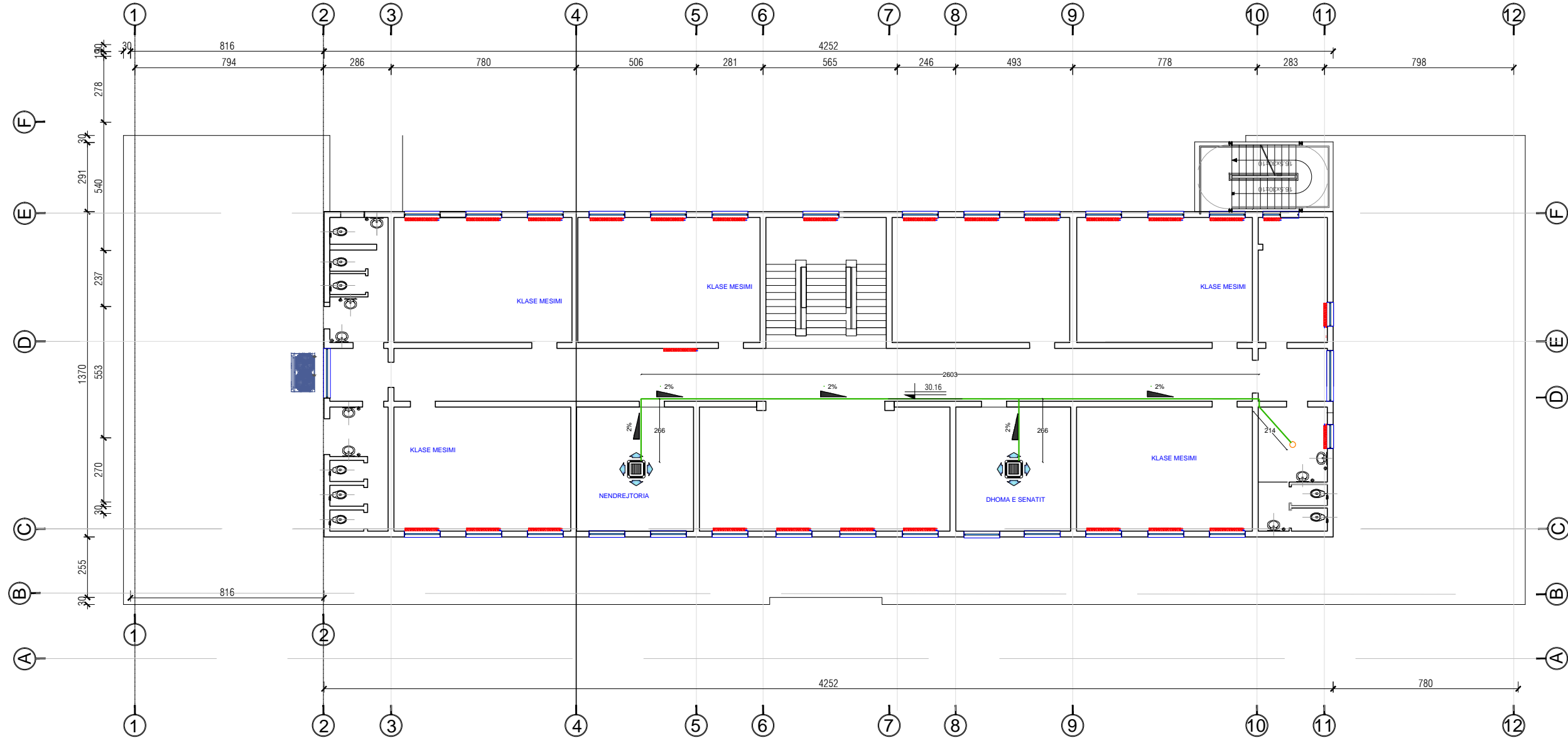

## LEGJENDA

— Tub PP R  $\Phi$  32 mm e fiksuar me fasheta metalike ne solet b/a

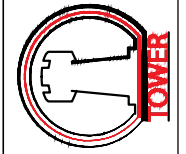

KODI:  
P157

**"TOWER" SH.P.K.**

e-mail: [studiotower07@gmail.com](mailto:studiotower07@gmail.com) Nr. Liç. N.5734/15

OBJEKTI: Studim projektim, për objektin: Rikonstruksioni shkollë 9- vjeçare "Avni Rustemi"

POROSITES: Bashkia Tiranë

ARKITEKT:

Admirim Banaj

Nr.lic A.0183/4

EMERTIMI I FLETES:

PLANIMETRIA E TUBACIONIT TE  
KONDESATIT KATI I PARE

FLETA NR.:  
**M 14**

KONSTRUKTOR:

Dhimiter Papa

Nr.lic K.1510/2

FAZA: FAZA\_PROJEKTI

SHKALLA

ING. ELEKTRIK:

Gjergji Kulla

Nr.lic E.0375/6

SHKALLA

DATA:  
DATA

ING. MEKANIK:

Anastas Sotiri

Nr.lic M.0166/4

# Skema principale e centralit termik

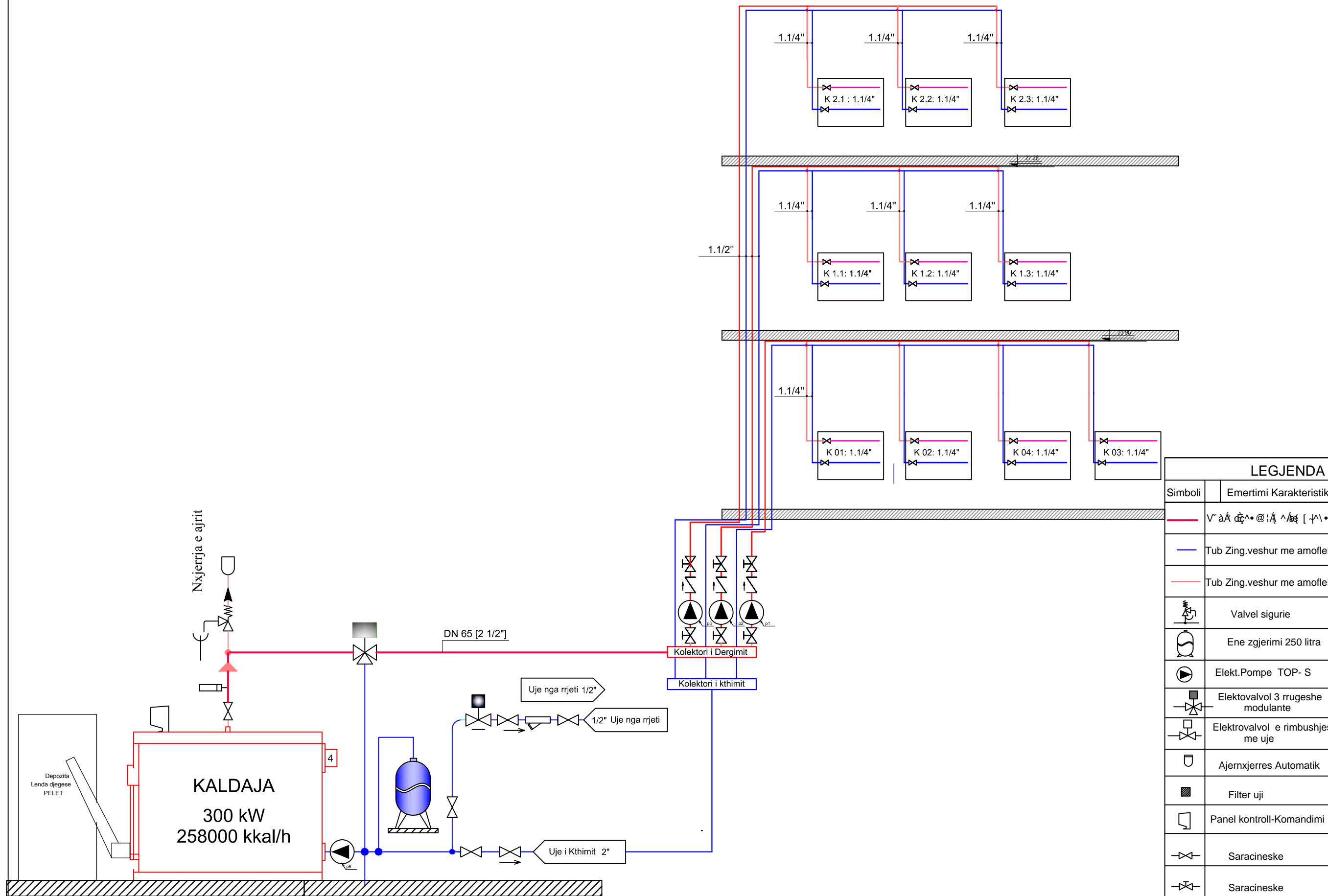

LEGJENDA	
Simboli	Emertimi Karakteristik
	Tub Zing.veshur me amofleks
	Tub Zing.veshur me amofleks
	Valvel sigurie
	Ene zgjerimi 250 litra
	Elekt.Pompe TOP- S
	Elektrovalvol 3 rrugeshe modulante
	Elektrovalvol e rimbushjes me uje
	Ajernxjerrës Automatik
	Filter uji
	Panel kontroll-Komandimi
	Saracineske
	Saracineske
	Valvol moskthimi
	Valvol moskthimi

FLETA NR.: <b>M 15</b>	EMERTIMI I FLETES: SKEMA PRINCIPIALE E ÇENTRALIT TERMIK	Nr.lic A.0183/4	FAZA: FAZA_PROJEKTTI	
		Nr.lic A.1254/1		
		Nr.lic A.0965/3		
SHKALLA SHKALLA	DATA: DATA	Nr.lic K.1510/2		
		Nr.lic H/T.0103/5		
		Nr.lic E.0375/6		
ARKITEKT: Admirim Banaj Olisi Ahmetaj Enton Derraj	KONSTRUKTOR: Dhimiter Papa Kristaq Kali	ING. ELEKTRIK: Gjergji Kulla	ING. MEKANIK: Anastas Sotiri	
				"TOWER" SH.P.K. e-mail: studiotower07@gmail.com Nr. Lic. N.5734/15
POROSITES: Bashkia Tiranë				
KODI: P157				



# Aksonometria e tubacionit te magjstralit nga pompat e qarkullimit ne kasetat shperndarese

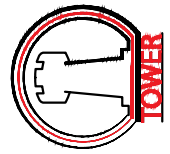
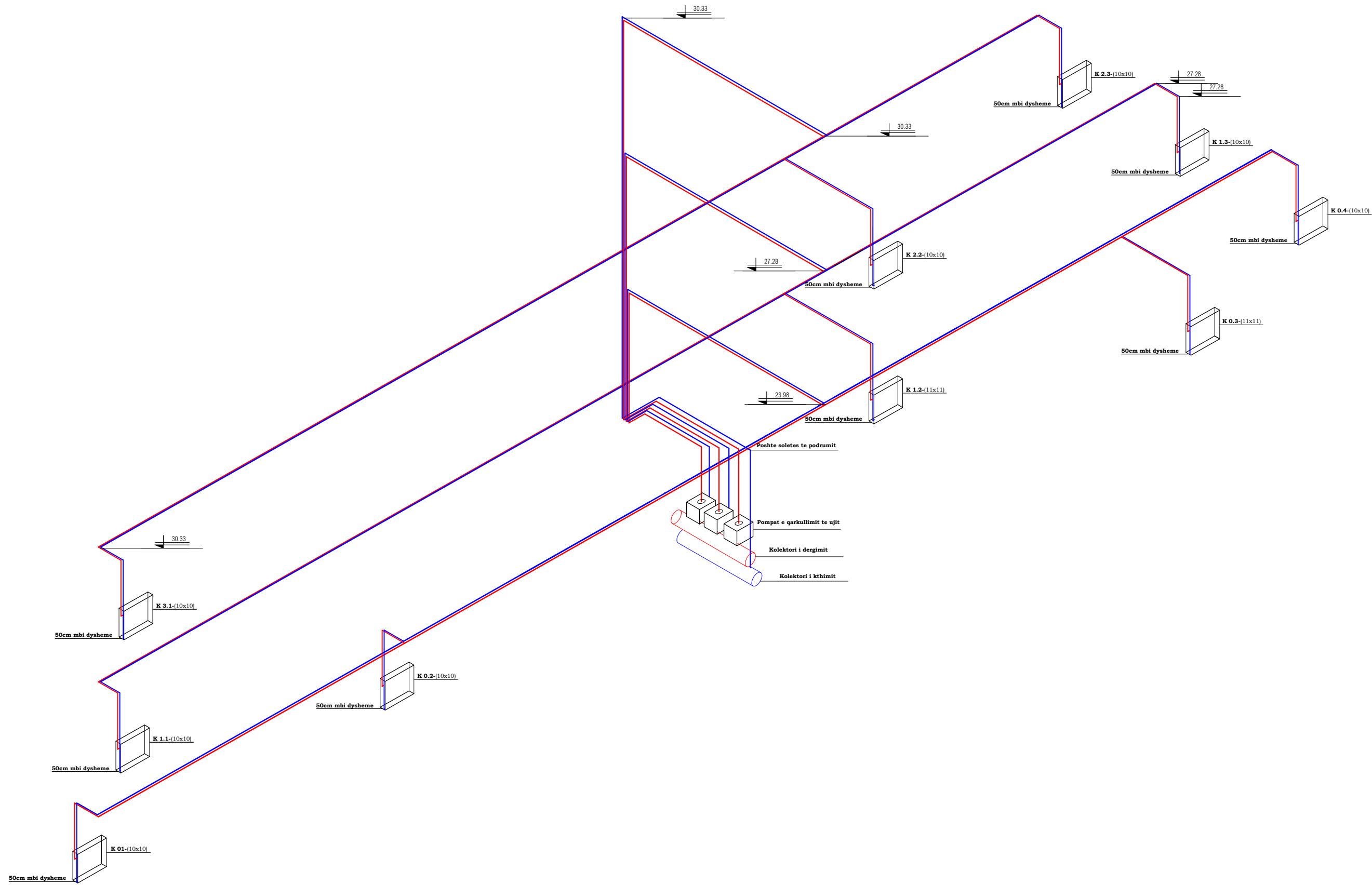

KODI:  
P157

**"TOWER" SH.P.K.**

e-mail: studiotower07@gmail.com Nr. Liç. N.5734/15

OBJEKTI: Studim projektim, për objektin: Rikonstruksioni shkolla 9- vjeçare "Avni Rustemi"

POROSITES: Bashkia Tiranë

ARKITEKT:

Admirim Banaj

Nr.lic A.0183/4

EMERTIMI I FLETES:

AKSONOMETRIA E TUBACIONIT  
TE MAGJSTRALIT

FLETA NR.:

M 16

KONSTRUKTOR:

Dhimiter Papa

Nr.lic K.1510/2

SHPERNDARES NGA POMPAT  
NE KASETAT SHPERNDARESE

SHKALLA

SHKALLA

ING. ELEKTRIK:

Gjergji kulla

Nr.lic E.0375/6

ING. MEKANIK:

Anastas Sofiri

Nr.lic M.0166/4

FAZA\_PROJEKTI

DATA:

DATA