



MIRATOHET
KRYETARI I BASHKISË
Z. TONIN MARINAJ

BASHKIA MALESI E MADHE
PROJEKT ZBATIMI

Sistemim Asfaltim rruga e Sterkuj

- 1– Hoorografia
- 2– Topografia e rruges
- 3– Planimetria e rruges
- 4– Profili gjatësor
- 5– Profilat tërthore
- 6– Profili tërthore tip

PROJEKTOI:
"LENI-ING" SH.P.K

TIRANË 2023

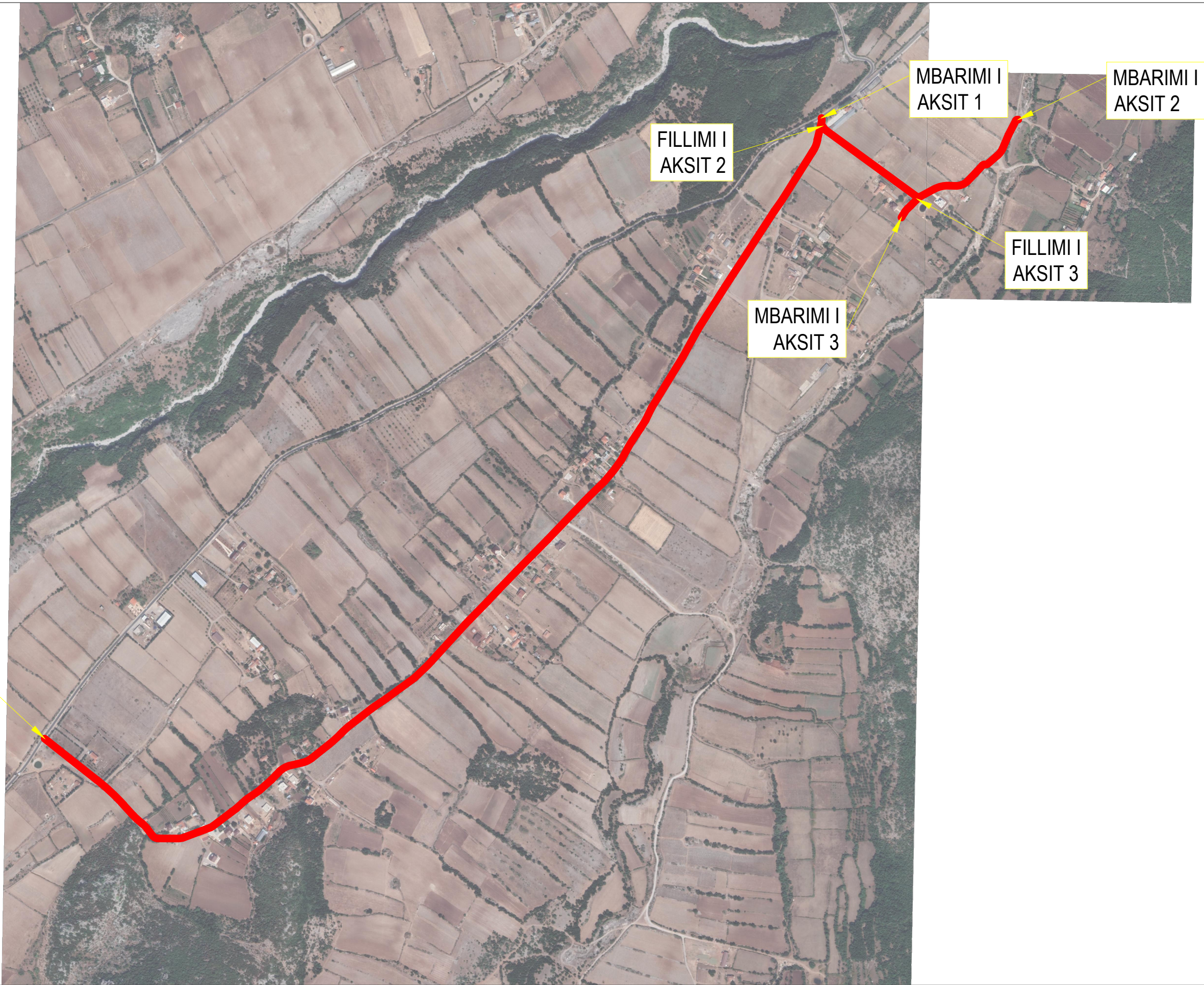

FILLIMI I
AKSIT 1

FILLIMI I
AKSIT 2

MBARIMI I
AKSIT 3

MBARIMI I
AKSIT 1

MBARIMI I
AKSIT 2

FILLIMI I
AKSIT 3

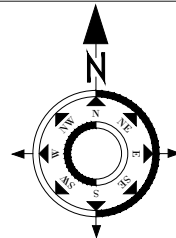

Porositi :
BASHKIA
MALESI E
MADHE

Projektoi:
"LENI-ING" sh.p.k
Liçense: N.2969
ADMINISTRATOR Nikoll PALUCA
Adresa: Rr. Uran Pano, Pallati 12 kat, Kati 2
Mobile: 0682042270
Email: leni-ing@hotmail.com

Objekti: Sistemim Asfaltim rruga e Sterkuj		
Faza: Projekt – Zbatim		
Emërtimi i Fletës: HOOROGRAFIA	Shkalla: Sh 1:7500	Tiranë 2023 HORO



MIRATOHET
KRYETARI I BASHKISË
Z. TONIN MARINAJ

BASHKIA MALESI E MADHE
PROJEKT ZBATIMI

Sistemim Asfaltim rruga e Sterkuj

- 1– Hoorografia
- 2– Topografia e rruges
- 3– Planimetria e rruges
- 4– Profili gjatësor
- 5– Profilat tërthore
- 6– Profili tërthore tip

PROJEKTOI:
"LENI-ING" SH.P.K

TIRANË 2023

FILLIMI I RRUGES

V -1-
 R= 445.000m
 K=70.995 m
 Tg= 35.573 m
 Bs= 1.420 m
 $\alpha = 9^{\circ} 05' 27.26''$
 N= 4683605.82
 E= 4377374.51

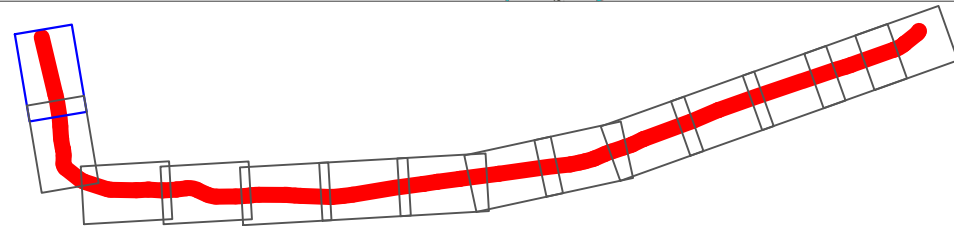
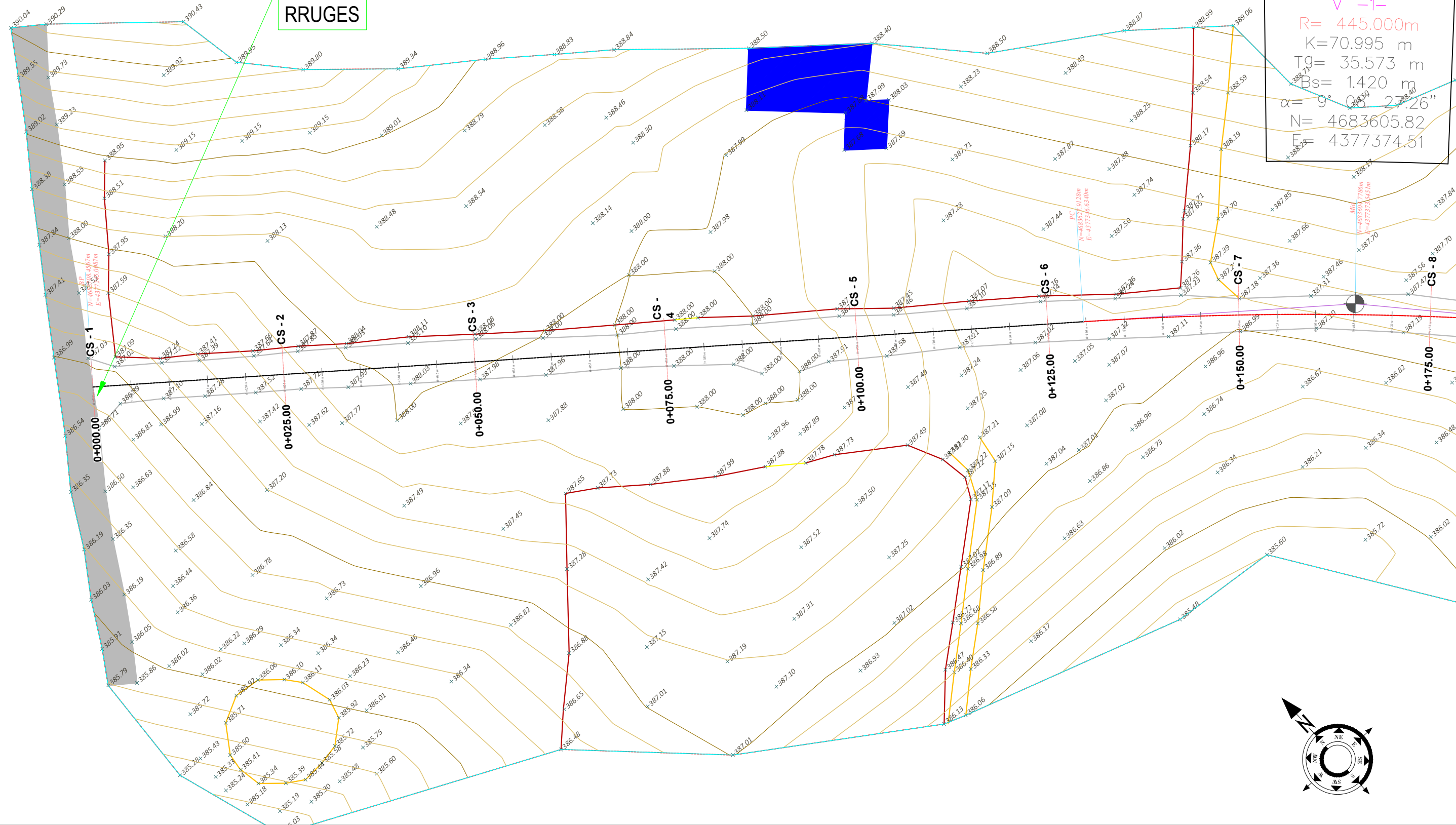

SHPJEGUES

- 156.95 Pike detaje
- 158.0 Izohipse
- Objekt
- Kanal Natyral
- Rrethim
- Mur Rrethues

Porositi :
 BASHKIA
 MALESI E
 MADHE

Projektoi:
 "LENI-ING" sh.p.k
 Liçense: N.2969
 ADMINISTRATOR Nikoll PALUCA
 Adresa: Rr. Uran Pano, Pallati 12 kat, Kati 2
 Mobile: 0682042270
 Email: leni-ing@hotmail.com

Objekti: Sistemim Asfaltim rruga e Sterkuj		
Faza: Projekt - Zbatim		
Emërtimi i Fletës: TOPOGRAFIA E RRUGES	Shkalla: Sh 1:500	Tiranë 2023 Topo

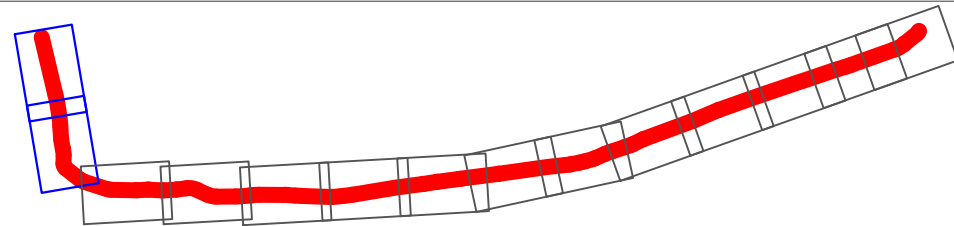
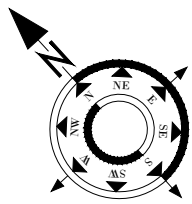
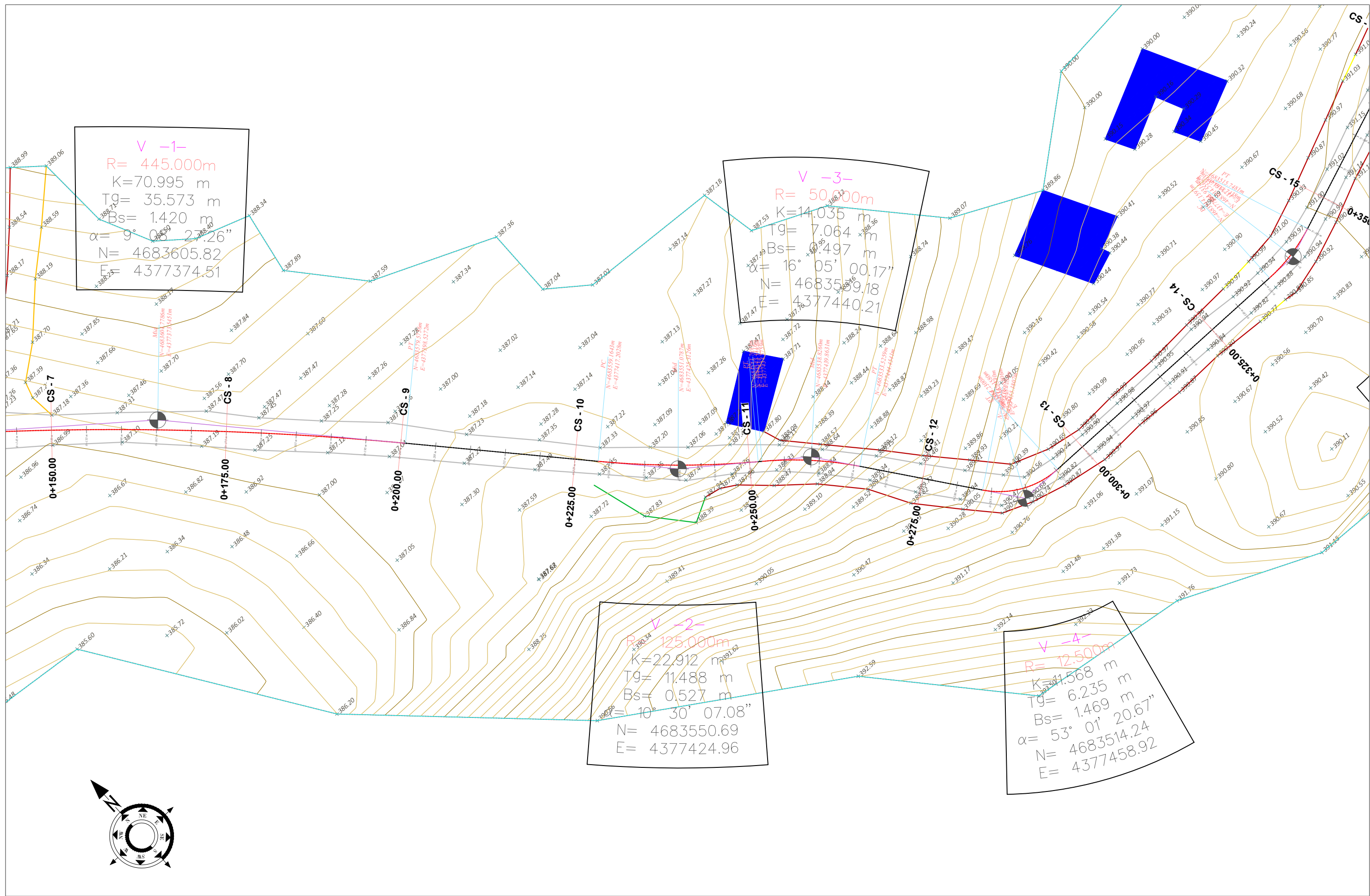

SHPJEGUES

- 156.95 Pike detaje
- 158.0 Izohipse
- Objekt
- Kanal Natyral
- Rrethim
- Mur Rrethues

Porositi :
 BASHKIA
 MALESI E
 MADHE

Projektoi:
 "LENI-ING" sh.p.k
 Liçense: N.2969
 ADMINISTRATOR Nikoll PALUCA
 Adresa: Rr. Uran Pano, Pallati 12 kat, Kati 2
 Mobile: 0682042270
 Email: leni-ing@hotmail.com

Objekti: Sistemim Asfaltim rruga e Sterkuj		
Faza: Projekt – Zbatim		
Emërtimi i Fletës: TOPOGRAFIA E RRUGES	Shkalla: Sh 1:500	Tiranë 2023 Topo (2)

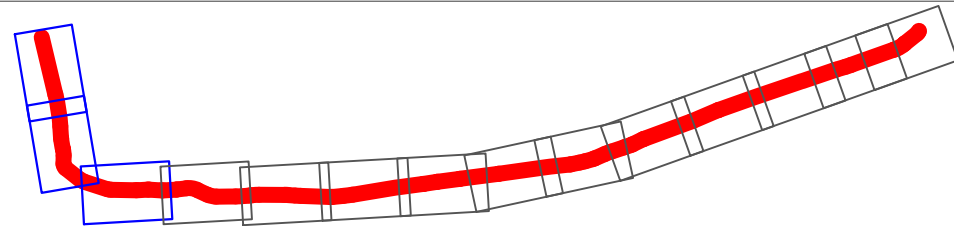
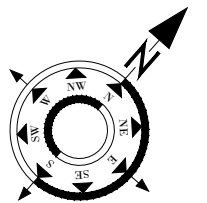
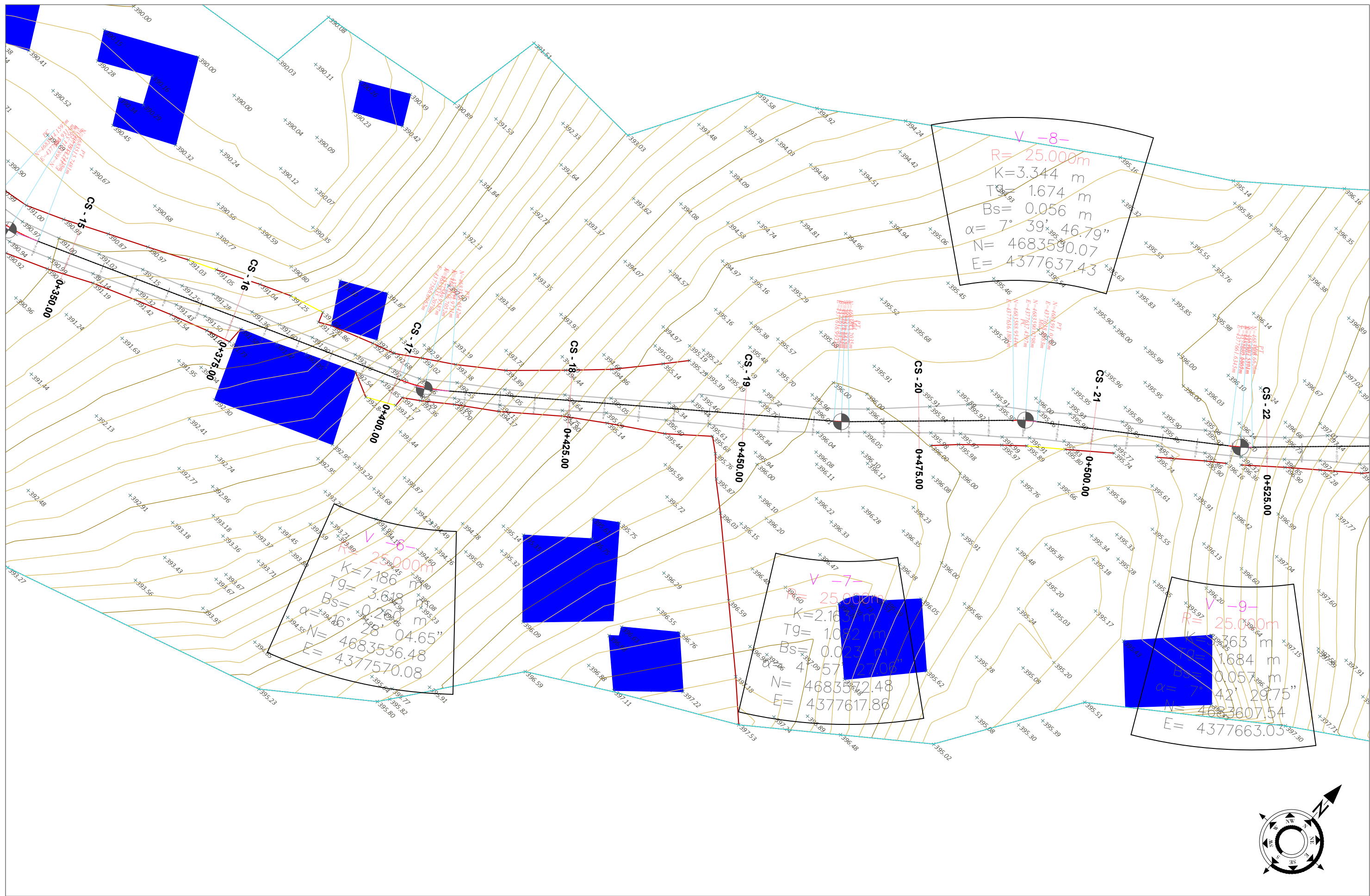

SHPJEGUES

- 156.95 Pike detaje
- 158.0 Izohipse
- Objekt
- Kanal Natyral
- Rrethim
- Mur Rrethues

Porositi :
 BASHKIA
 MALESI E
 MADHE

Projektoi:
 "LENI-ING" sh.p.k
 Liçense: N.2969
 ADMINISTRATOR Nikoll PALUCA
 Adresa: Rr. Uran Pano, Pallati 12 kat, Kati 2
 Mobile: 0682042270
 Email: leni-ing@hotmail.com

Objekti: Sistemim Asfaltim rruga e Sterkuj		
Faza: Projekt - Zbatim		
Emërtimi i Fletës: TOPOGRAFIJA E RRUGES	Shkalla: Sh 1:500	Tiranë 2023 Topo (3)

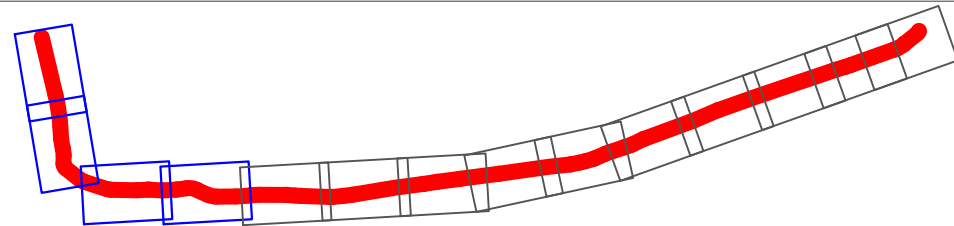
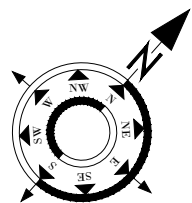
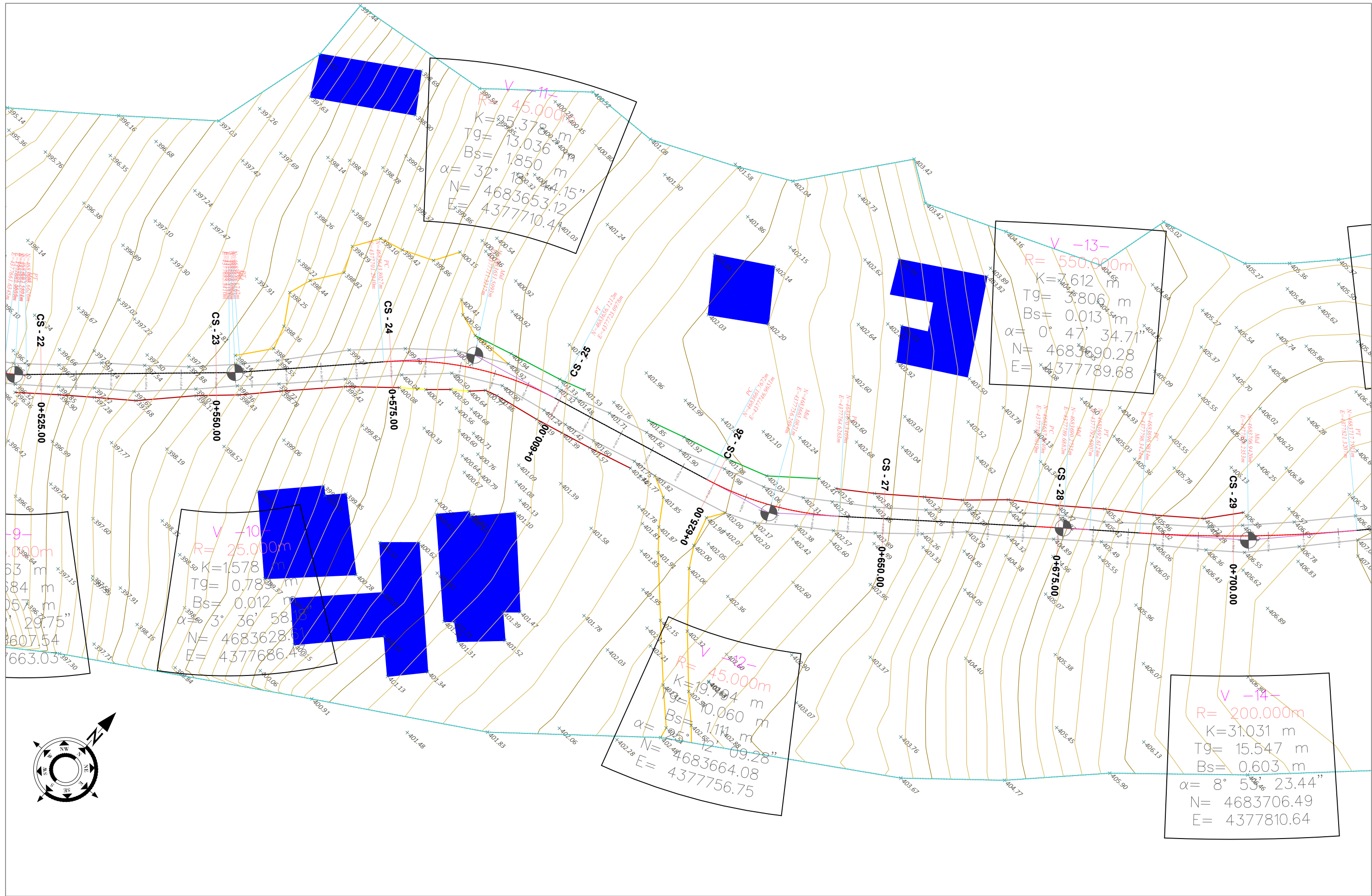

- SHPJEGUES**
- 156.95 Pike detaje
 - 158.0 Izohipse
 - Objekt
 - Kanal Natyral
 - Rrethim
 - Mur Rrethues

Porositi :
 BASHKIA
 MALESI E
 MADHE

Projektoi:
 "LENI-ING" sh.p.k
 Liçense: N.2969
 ADMINISTRATOR Nikoll PALUCA
 Adresa: Rr. Uran Pano, Pallati 12 kat, Kati 2
 Mobile: 0682042270
 Email: leni-ing@hotmail.com

Objekti: Sistemim Asfaltim rruga e Sterkuj		
Faza: Projekt - Zbatim		
Emërtimi i Fletës: TOPOGRAFIJA E RRUGES	Shkalla: Sh 1:500	Tiranë 2023 Topo (4)

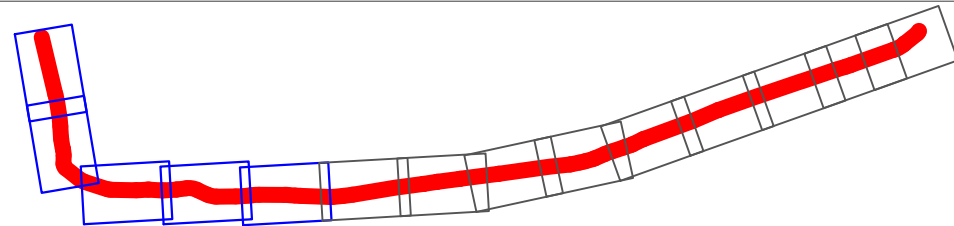
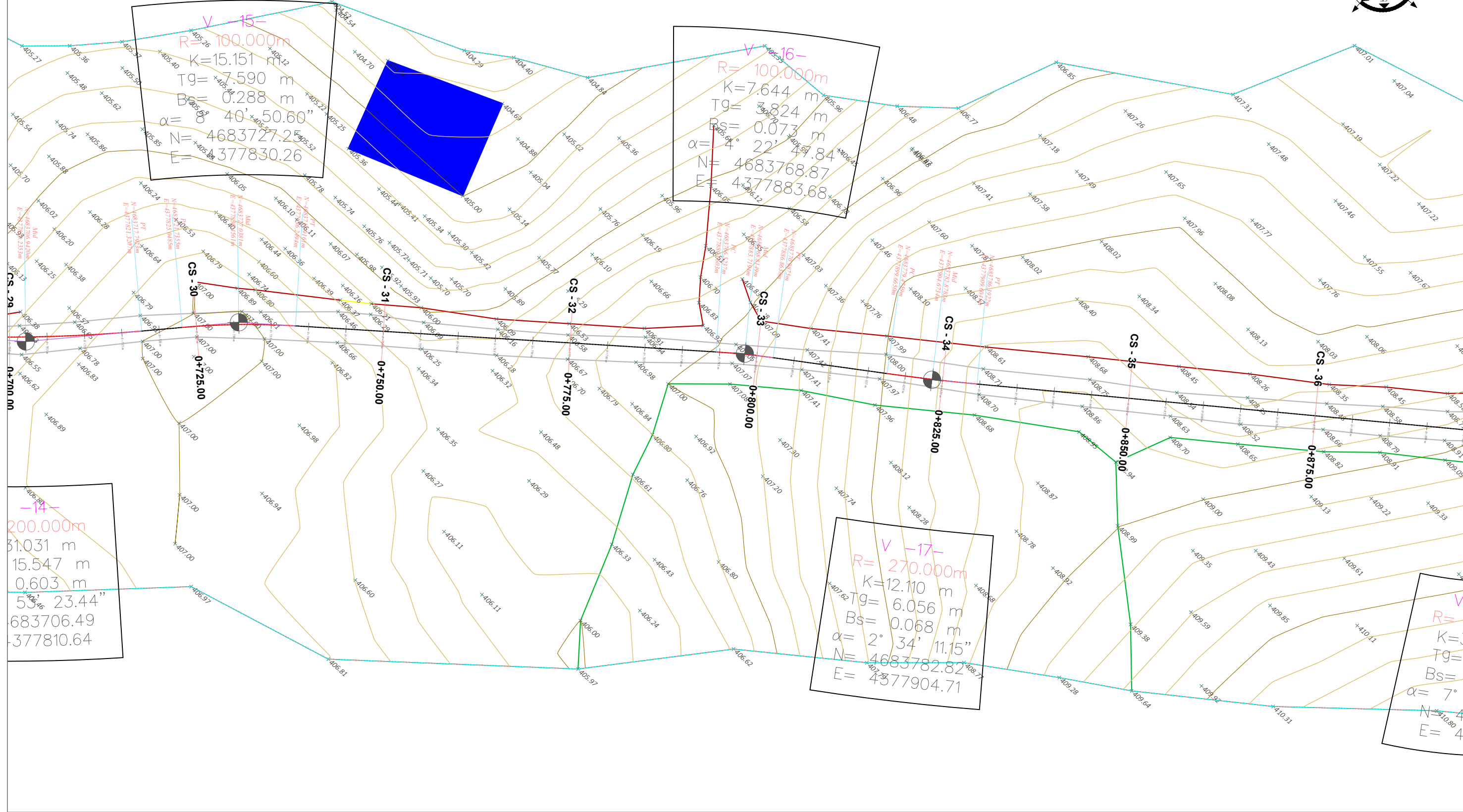
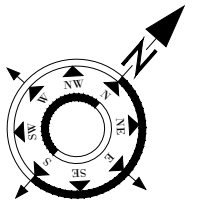

SHPJEGUES

- 156.95 Pike detaje
- 158.0 Izohipse
- Objekt
- Kanal Natyral
- Rrethim
- Mur Rrethues

Porositi :
 BASHKIA
 MALESI E
 MADHE

Projektoi:
 "LENI-ING" sh.p.k
 Liçense: N.2969
 ADMINISTRATOR Nikoll PALUCA
 Adresa: Rr. Uran Pano, Pallati 12 kat, Kati 2
 Mobile: 0682042270
 Email: leni-ing@hotmail.com

Objekti: Sistemim Asfaltim rruga e Sterkuj		
Faza: Projekt - Zbatim		Emërtimi i Fletës: TOPOGRAFIA E RRUGES
Shkalla: Sh 1:500	Tiranë 2023	Topo (5)

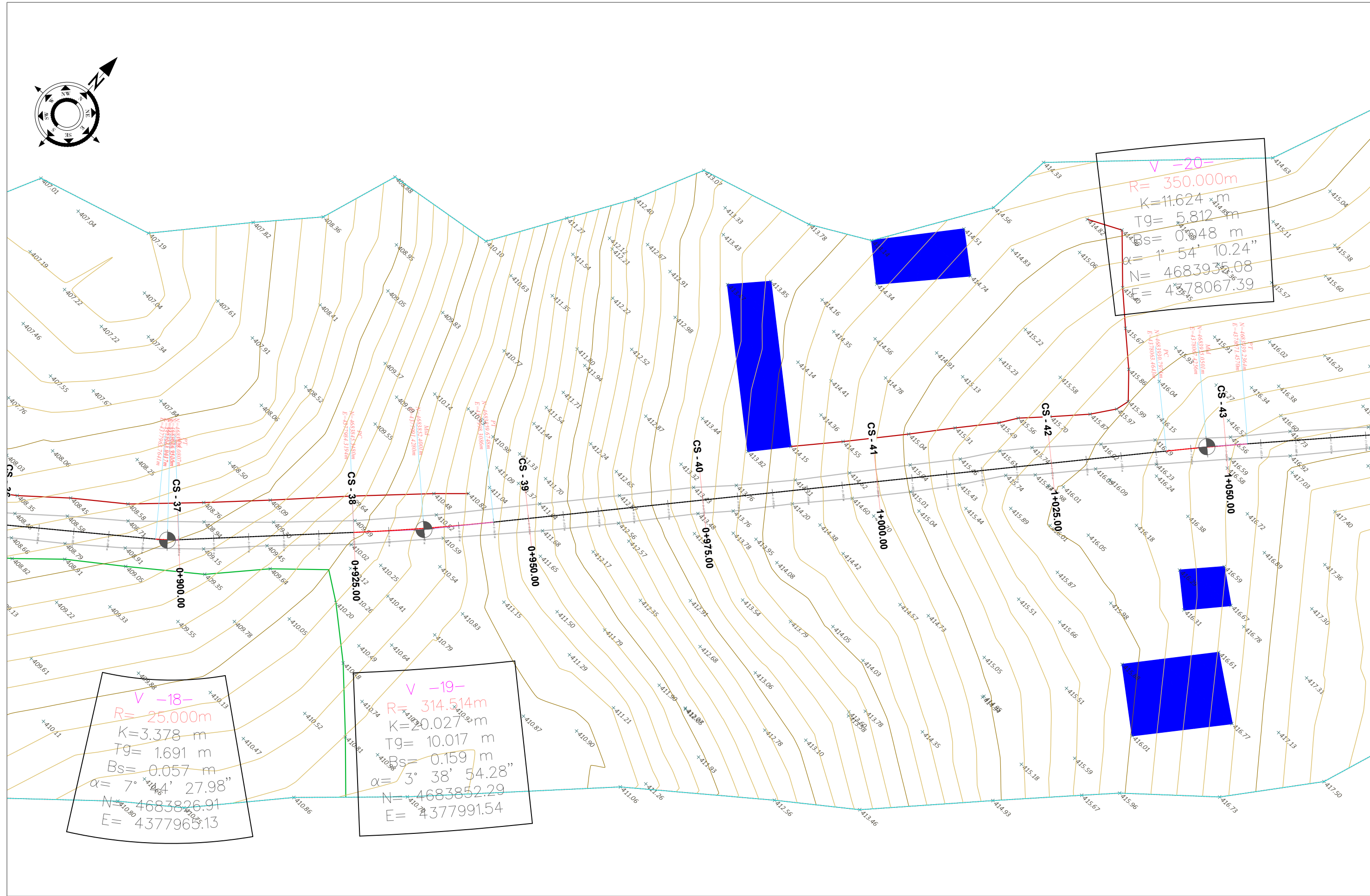
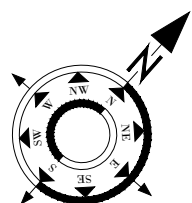

V -20-
 R= 350.000m
 K=11.624 m
 Tg= 5.812 m
 Bs= 0.048 m
 $\alpha = 1^\circ 54' 10.24''$
 N= 4683935.08
 E= 4378067.39

V -18-
 R= 25.000m
 K=3.378 m
 Tg= 1.691 m
 Bs= 0.057 m
 $\alpha = 7^\circ 4' 27.98''$
 N= 4683826.91
 E= 4377965.13

V -19-
 R= 314.514m
 K=2.027 m
 Tg= 10.017 m
 Bs= 0.159 m
 $\alpha = 3^\circ 38' 54.28''$
 N= 4683852.29
 E= 4377991.54

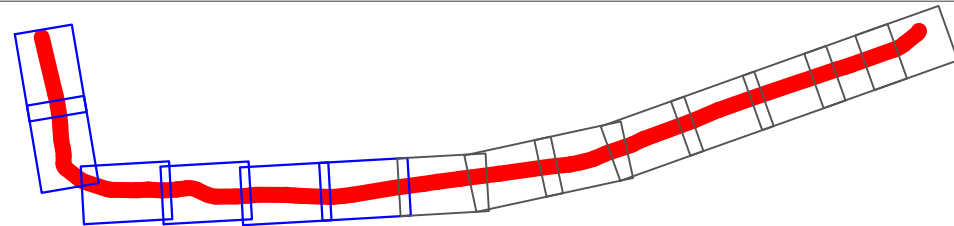

SHPJEGUES

- 156.95 Pike detaje
- 158.0 Izohipse
- Objekt
- Kanal Natyral
- Rrethim
- Mur Rrethues

Porositi :
 BASHKIA
 MALESI E
 MADHE

Projektoi:
 "LENI-ING" sh.p.k
 Liçense: N.2969
 ADMINISTRATOR Nikoll PALUCA
 Adresa: Rr. Uran Pano, Pallati 12 kat, Kati 2
 Mobile: 0682042270
 Email: leni-ing@hotmail.com

Objekti: Sistemim Asfaltim rruga e Sterkuj		
Faza: Projekt - Zbatim		
Emërtimi i Fletës: TOPOGRAFIJA E RRUGES	Shkalla: Sh 1:500	Tiranë 2023 Topo (6)

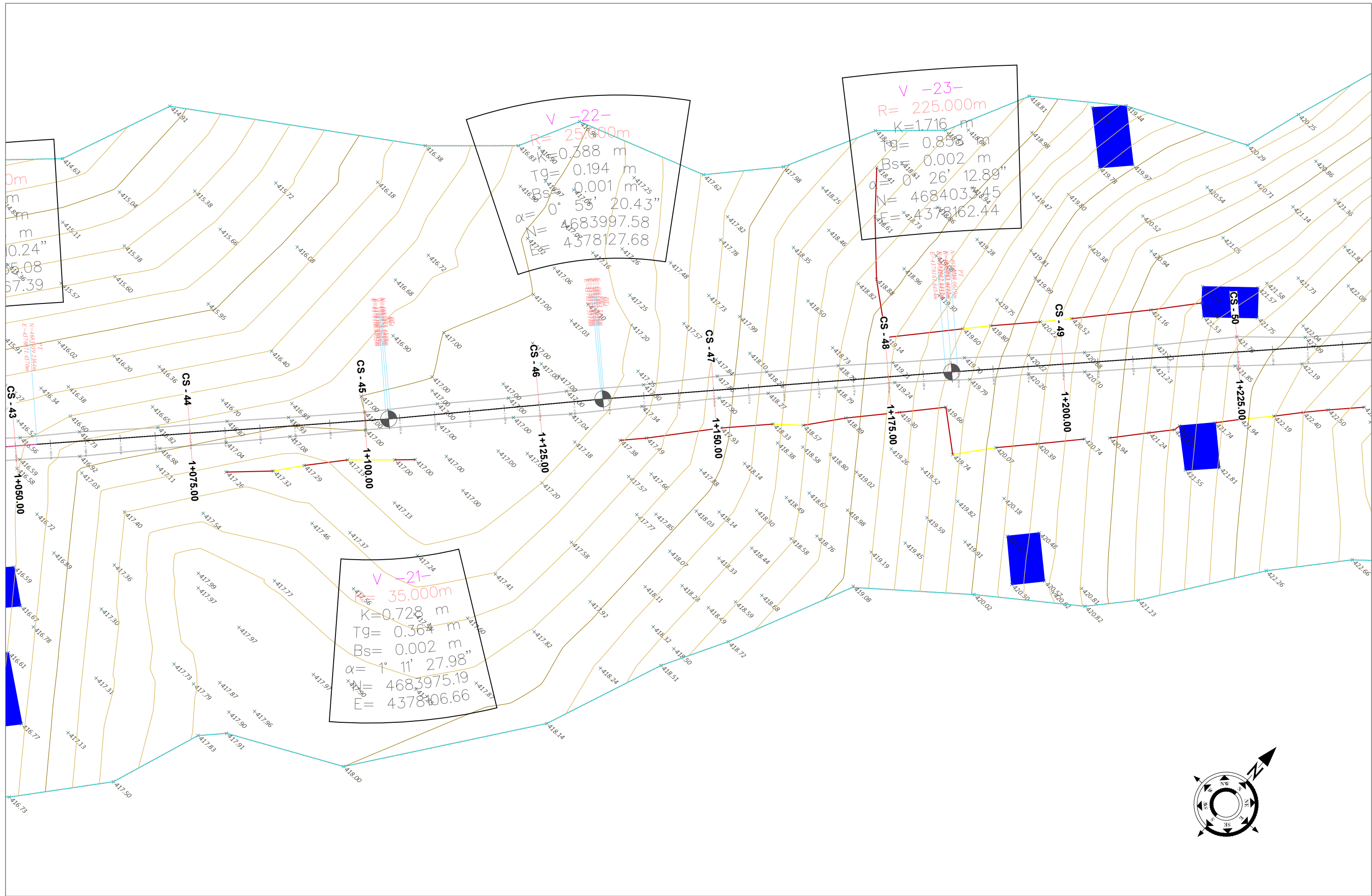

0m
m
0.24"
5.08
57.39

V -22-
R= 25.000m
K= 0.388 m
Tg= 0.194 m
Bs= 0.001 m
 $\alpha = 0^{\circ} 55' 20.43''$
E= 4683997.58
E= 4378127.68

V -23-
R= 225.000m
K= 1.716 m
Tg= 0.859 m
Bs= 0.002 m
 $\alpha = 0^{\circ} 26' 12.89''$
E= 4684037.45
E= 4378162.44

V -21-
R= 35.000m
K= 0.728 m
Tg= 0.364 m
Bs= 0.002 m
 $\alpha = 1^{\circ} 11' 27.98''$
E= 4683975.19
E= 4378006.66

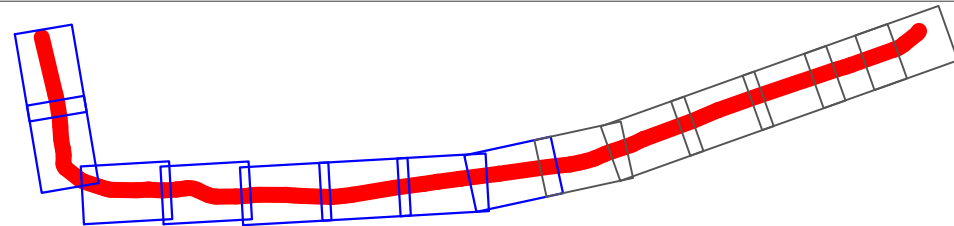
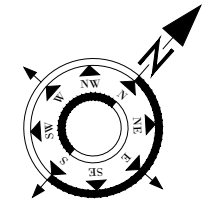

- SHPJEGUES**
- 156.95 Pike detaje
 - 158.0 Izohipse
 - Objekt
 - Kanal Natyral
 - Rrethim
 - Mur Rrethues

Porositi :
BASHKIA
MALESI E
MADHE

Projektoi:
"LENI-ING" sh.p.k
Liçense: N.2969
ADMINISTRATOR Nikoll PALUCA
Adresa: Rr. Uran Pano, Pallati 12 kat, Kati 2
Mobile: 0682042270
Email: leni-ing@hotmail.com

Objekti: Sistemim Asfaltim rruga e Sterkuj		
Faza: Projekt - Zbatim		
Emërtimi i Fletës: TOPOGRAFIA E RRUGES	Shkalla: Sh 1:500	Tiranë 2023 Topo (7)

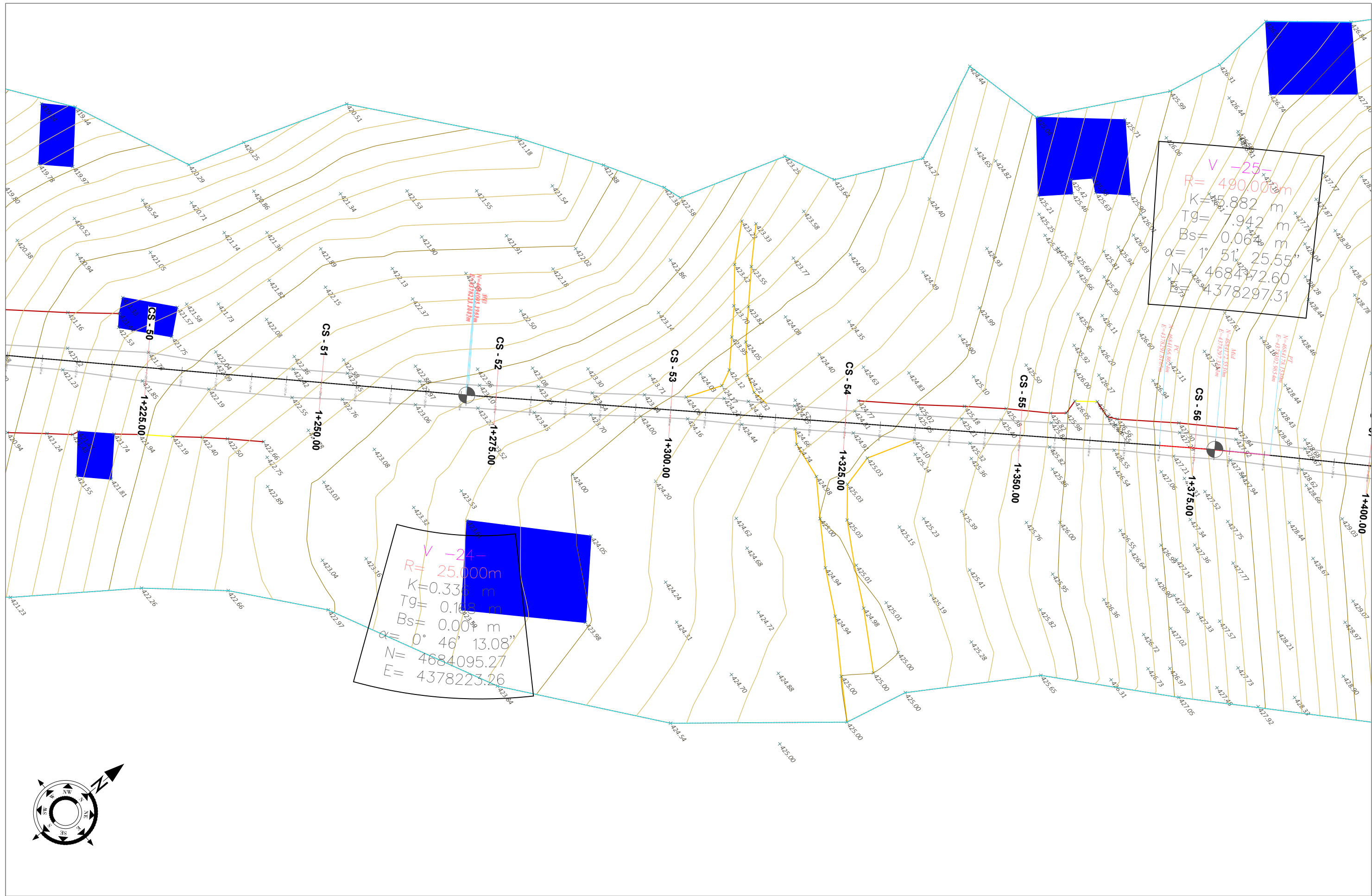

$v = -25$
 $R = 490.000\text{m}$
 $K = 5.882\text{ m}$
 $Tg = 1.942\text{ m}$
 $Bs = 0.06\text{ m}$
 $\alpha = 5^\circ 25' 55''$
 $N = 468472.60$
 $E = 437829.731$

$v = -24$
 $R = 25.000\text{m}$
 $K = 0.33\text{ m}$
 $Tg = 0.163\text{ m}$
 $Bs = 0.00\text{ m}$
 $\alpha = 0^\circ 46' 13.08''$
 $N = 4684095.27$
 $E = 4378223.26$

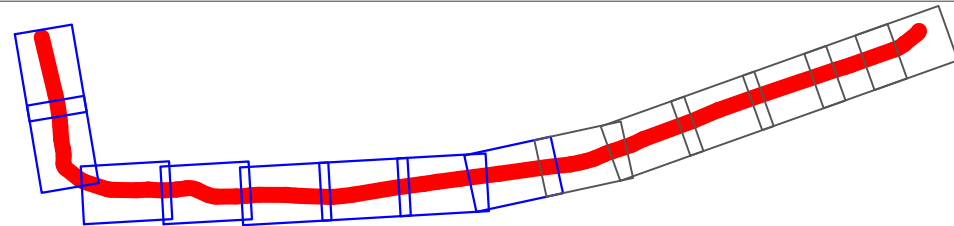
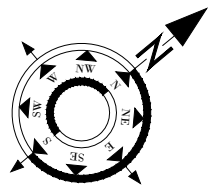

- SHPJEGUES**
- 156.95
 - 158.0
 - Objekt**
 - Kanal Natyral**
 - Rrethim**
 - Mur Rrethues**

Porositi :
 BASHKIA
 MALESI E
 MADHE

Projektoi:
 "LENI-ING" sh.p.k
 Liçense: N.2969
 ADMINISTRATOR Nikoll PALUCA
 Adresa: Rr. Uran Pano, Pallati 12 kat, Kati 2
 Mobile: 0682042270
 Email: leni-ing@hotmail.com

Objekti: Sistemim Asfaltim rruga e Sterkuj		
Faza:		Projekt – Zbatim
Emërtimi i Fletës:	Shkalla:	Tiranë 2023
TOPOGRAFIJA E RRUGES	Sh 1:500	Topo (8)

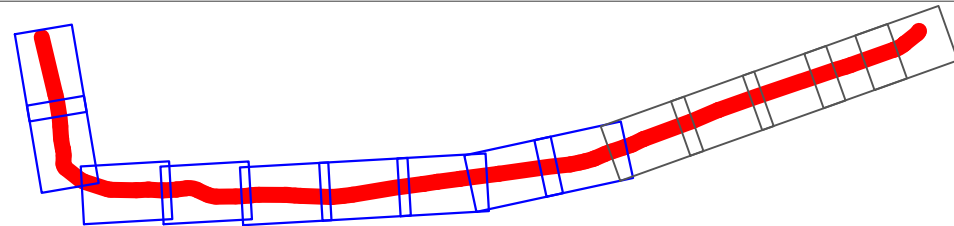
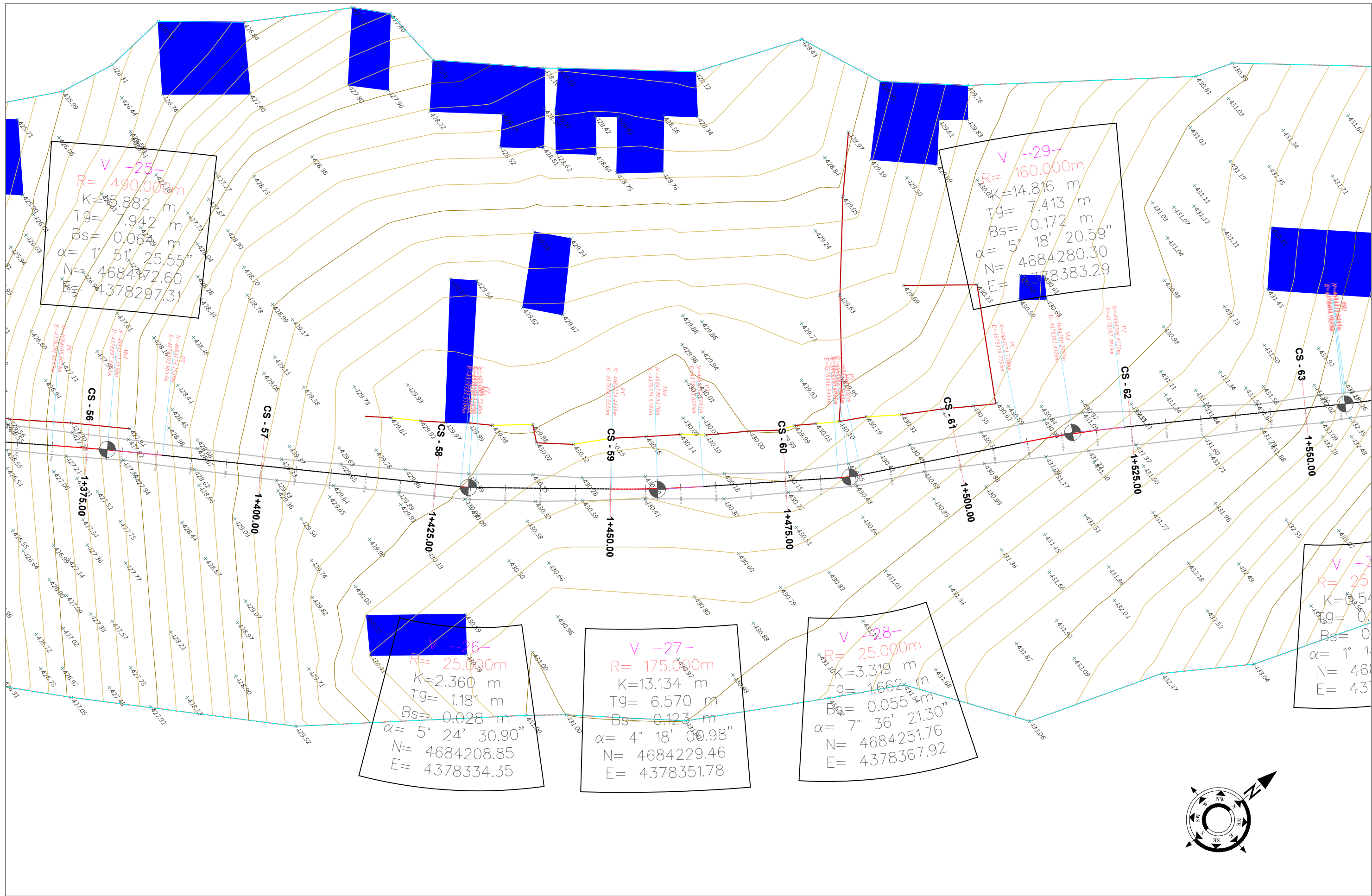

- SHPJEGUES**
- 156.95 Pike detaje
 - 158.00 Izohipse
 - Objekt
 - Kanal Natyral
 - Rrethim
 - Mur Rrethues

Porositi :
 BASHKIA
 MALESI E
 MADHE

Projektoi:
 "LENI-ING" sh.p.k
 Liçense: N.2969
 ADMINISTRATOR Nikoll PALUCA
 Adresa: Rr. Uran Pano, Pallati 12 kat, Kati 2
 Mobile: 0682042270
 Email: leni-ing@hotmail.com

Objekti: Sistemim Asfaltim rruga e Sterkuj		
Faza: Projekt – Zbatim		
Emërtimi i Fletës: TOPOGRAFIA E RRUGES	Shkalla: Sh 1:500	Tiranë 2023 Topo (9)

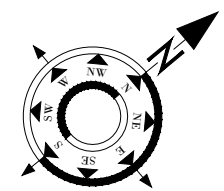

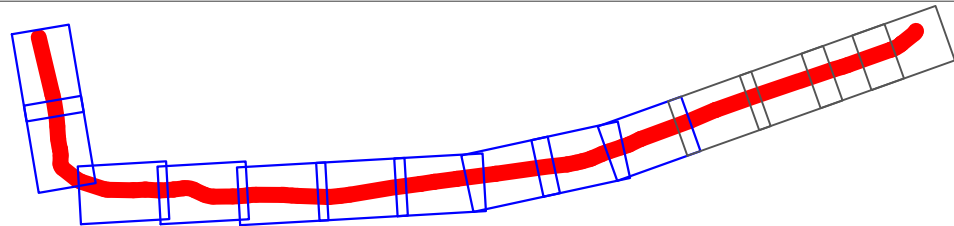
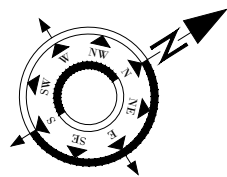
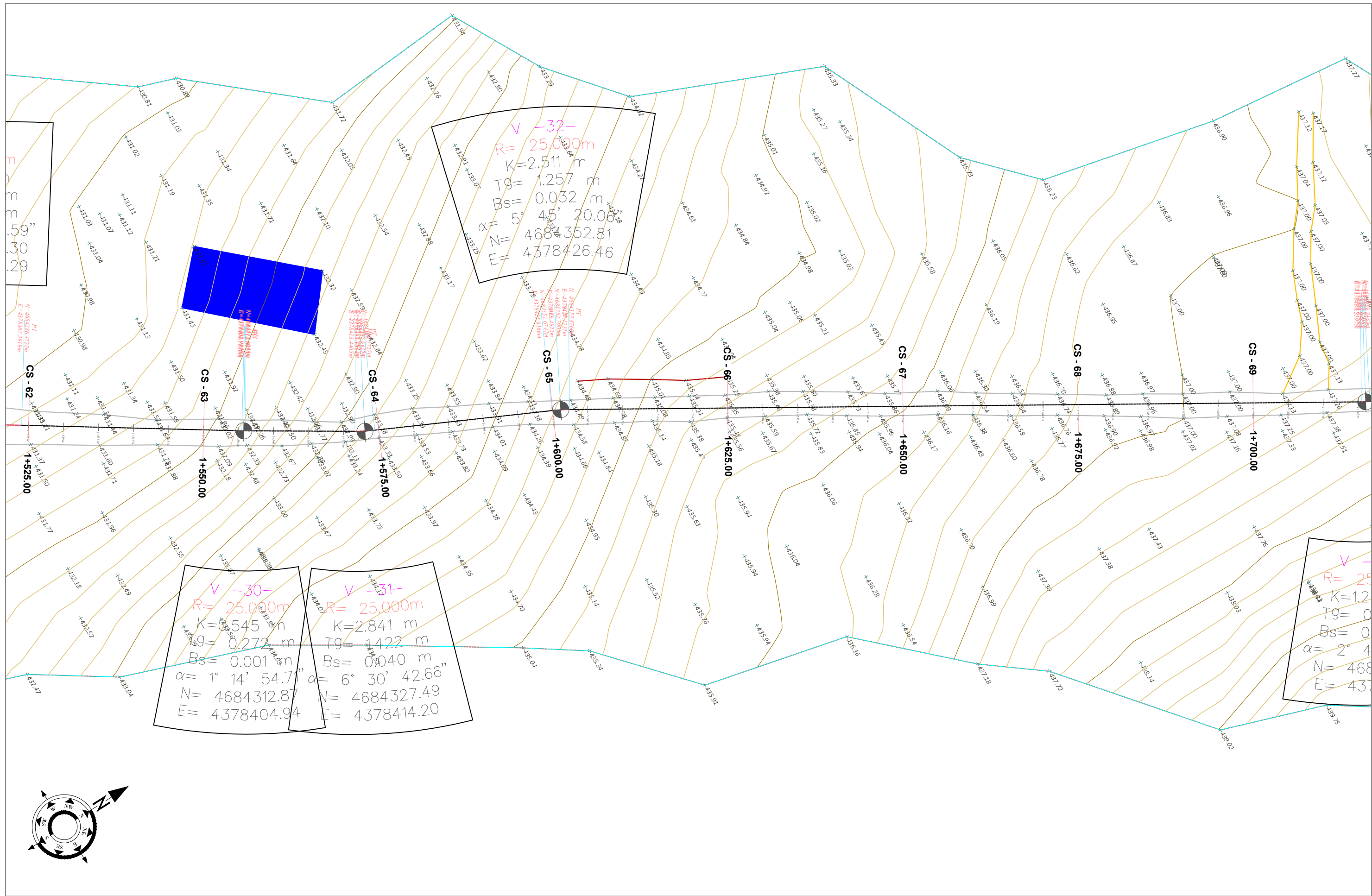

- SHPJEGUES**
- 156.95
 - 158.0
 - Objekt
 - Kanal Natyral
 - Rrethim
 - Mur Rrethues

Porositi :
BASHKIA
MALESI E
MADHE

Projektoi:
"LENI-ING" sh.p.k
Liqense: N.2969
ADMINISTRATOR Nikoll PALUCA
Adresa: Rr. Uran Pano, Pallati 12 kat, Kati 2
Mobile: 0682042270
Email: leni-ing@hotmail.com

Objekti: Sistemim Asfaltim rruga e Sterkuj		
Faza: Projekt - Zbatim		
Emërtimi i Fletës: TOPOGRAFIA E RRUGES	Shkalla: Sh 1:500	Tiranë 2023 Topo (10)

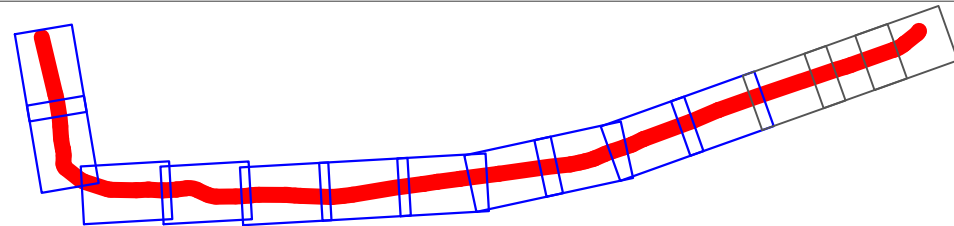
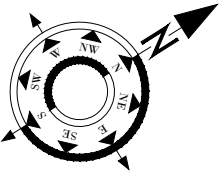
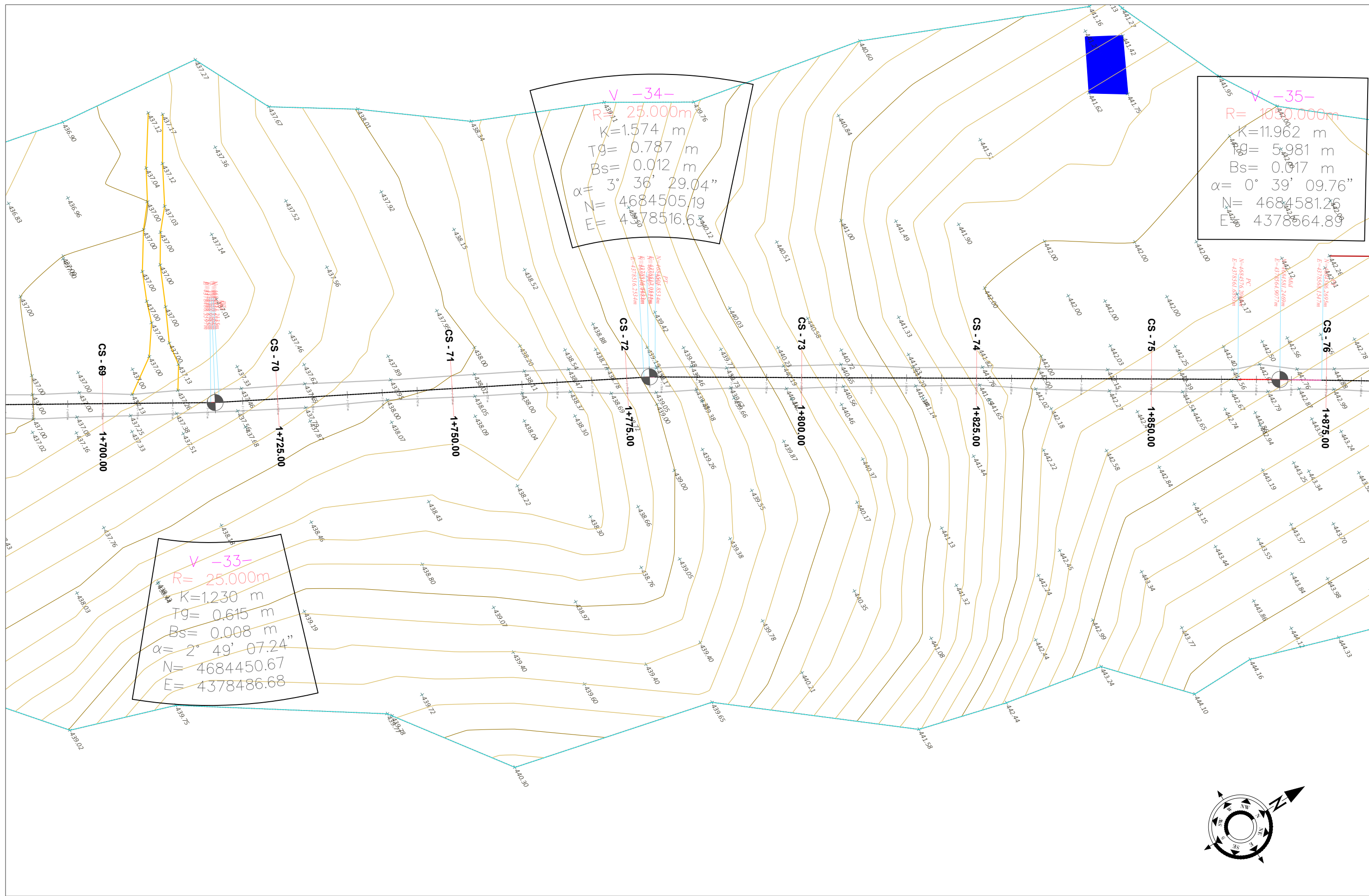

- SHPJEGUES**
- 156.95 Pike detaje
 - 158.0 Izohipse
 - Objekt
 - Kanal Natyral
 - Rrethim
 - Mur Rrethues

Porositi :
 BASHKIA
 MALESI E
 MADHE

Projektoi:
 "LENI-ING" sh.p.k
 Liçense: N.2969
 ADMINISTRATOR Nikoll PALUCA
 Adresa: Rr. Uran Pano, Pallati 12 kat, Kati 2
 Mobile: 0682042270
 Email: leni-ing@hotmail.com

Objekti: Sistemim Asfaltim rruga e Sterkuj		
Faza: Projekt – Zbatim		
Emërtimi i Fletës: TOPOGRAFIJA E RRUGES	Shkalla: Sh 1:500	Tiranë 2023 Topo (11)

V -35-
 R= 1000.000m
 K=11.962 m
 Tg= 5.981 m
 Bs= 0.017 m
 $\alpha = 0^\circ 39' 09.76''$
 N= 4684581.26
 E= 4378564.89

V -36-
 R= 3500.000m
 K=2.888 m
 Tg= 1.444 m
 Bs= 0.000 m
 $\alpha = 0^\circ 02' 50.21''$
 N= 4684669.34
 E= 4378622.19

V
 R=
 K=
 Tg=
 Bs=
 $\alpha = 1^\circ$
 N= 4
 E= 4

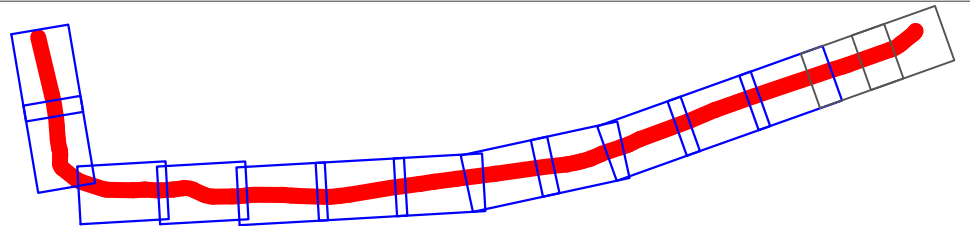
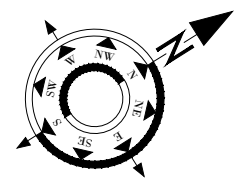
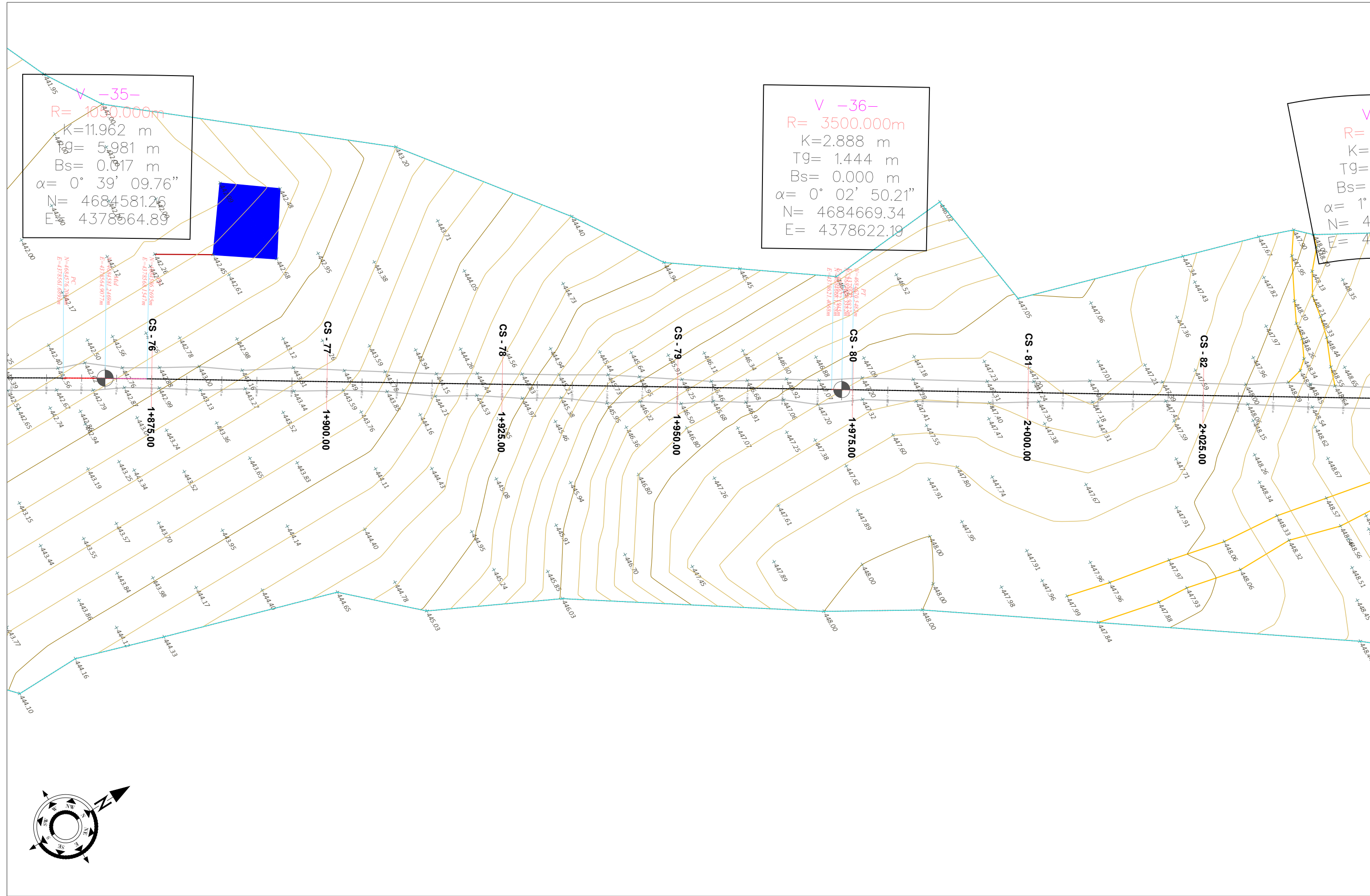

- SHPJEGUES**
- 156.95 Pike detaje
 - 158.0 Izohipse
 - Objekt
 - Kanal Natyral
 - Rrethim
 - Mur Rrethues

Porositi :
 BASHKIA
 MALESI E
 MADHE

Projektoi:
 "LENI-ING" sh.p.k
 Liçense: N.2969
 ADMINISTRATOR Nikoll PALUCA
 Adresa: Rr. Uran Pano, Pallati 12 kat, Kati 2
 Mobile: 0682042270
 Email: leni-ing@hotmail.com

Objekti: Sistemim Asfaltim rruga e Sterkuj		
Faza: Projekt - Zbatim		
Emërtimi i Fletës: TOPOGRAFIA E RRUGES	Shkalla: Sh 1:500	Tiranë 2023 Topo (12)

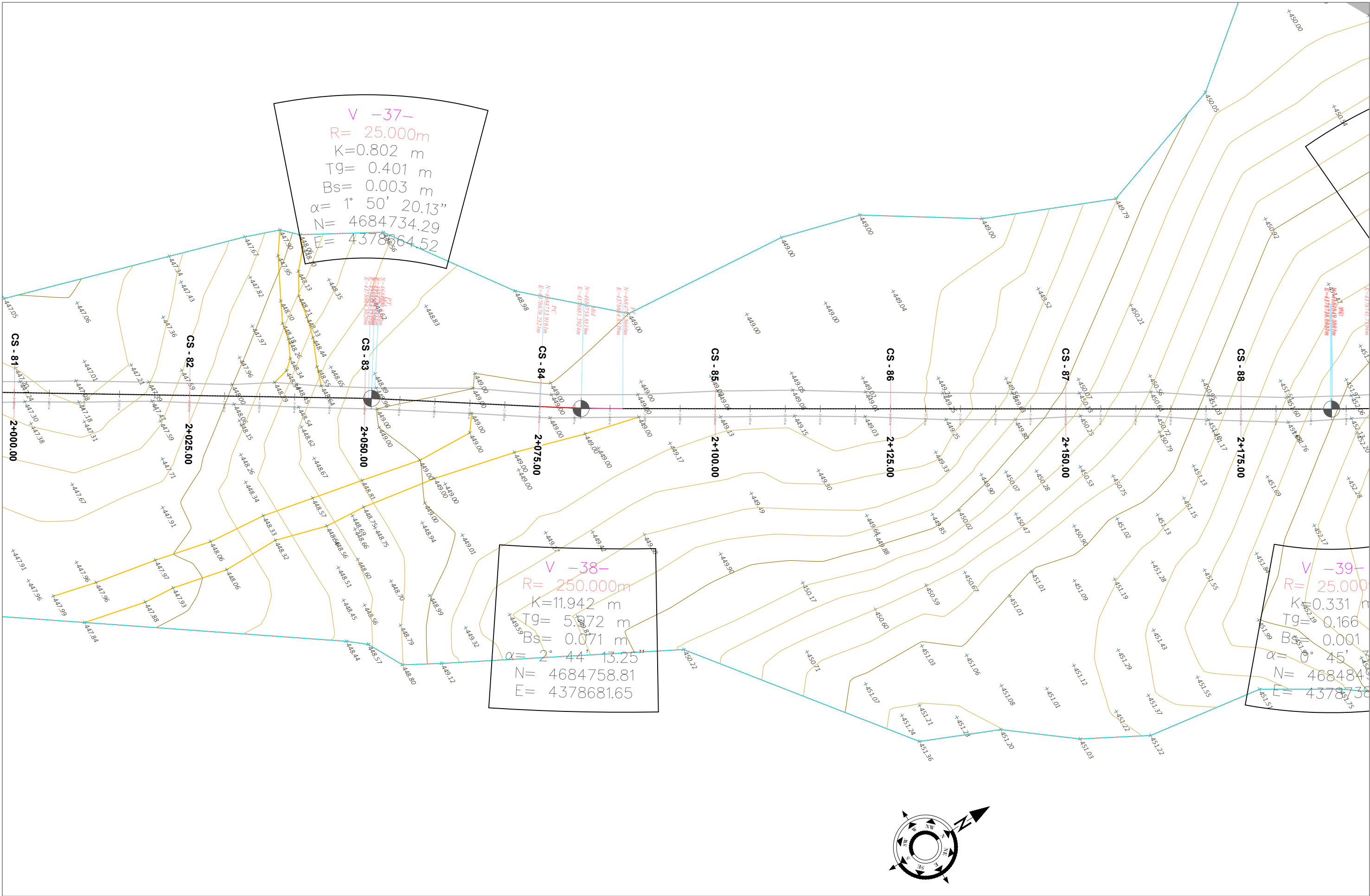

V -37-
 R= 25.000m
 K=0.802 m
 Tg= 0.401 m
 Bs= 0.003 m
 $\alpha = 1^\circ 50' 20.13''$
 N= 4684734.29
 E= 4378664.52

V -38-
 R= 250.000m
 K=11.942 m
 Tg= 5.072 m
 Bs= 0.071 m
 $\alpha = 2^\circ 44' 13.25''$
 N= 4684758.81
 E= 4378681.65

V -39-
 R= 25.000m
 K=0.331 m
 Tg= 0.166 m
 Bs= 0.001 m
 $\alpha = 0^\circ 45'$
 N= 468484
 E= 43786738

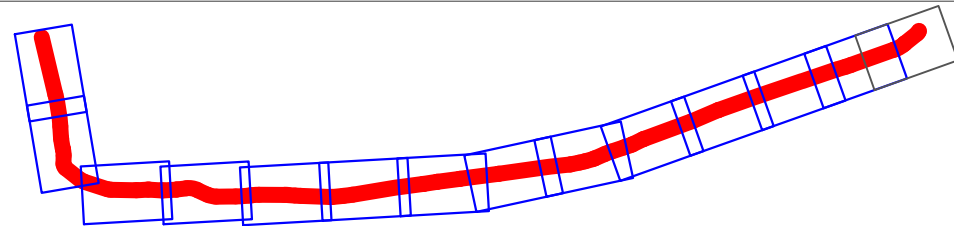
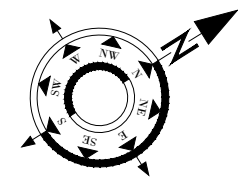

SHPJEGUES
 - 156.95 Pike detaje
 - 158.0 Izohipse
 - Objekt
 - Kanal Natyral
 - Rrethim
 - Mur Rrethues

Porositi :
 BASHKIA
 MALESI E
 MADHE

Projektoi:
 "LENI-ING" sh.p.k
 Liçense: N.2969
 ADMINISTRATOR Nikoll PALUCA
 Adresa: Rr. Uran Pano, Pallati 12 kat, Kati 2
 Mobile: 0682042270
 Email: leni-ing@hotmail.com

Objekti: Sistemim Asfaltim rruga e Sterkuj
 Faza: Projekt - Zbatim
 Emërtimi i Fletës: TOPOGRAFIJA E RRUGES
 Shkalla: Sh 1:500
 Tiranë 2023
 Topo (13)

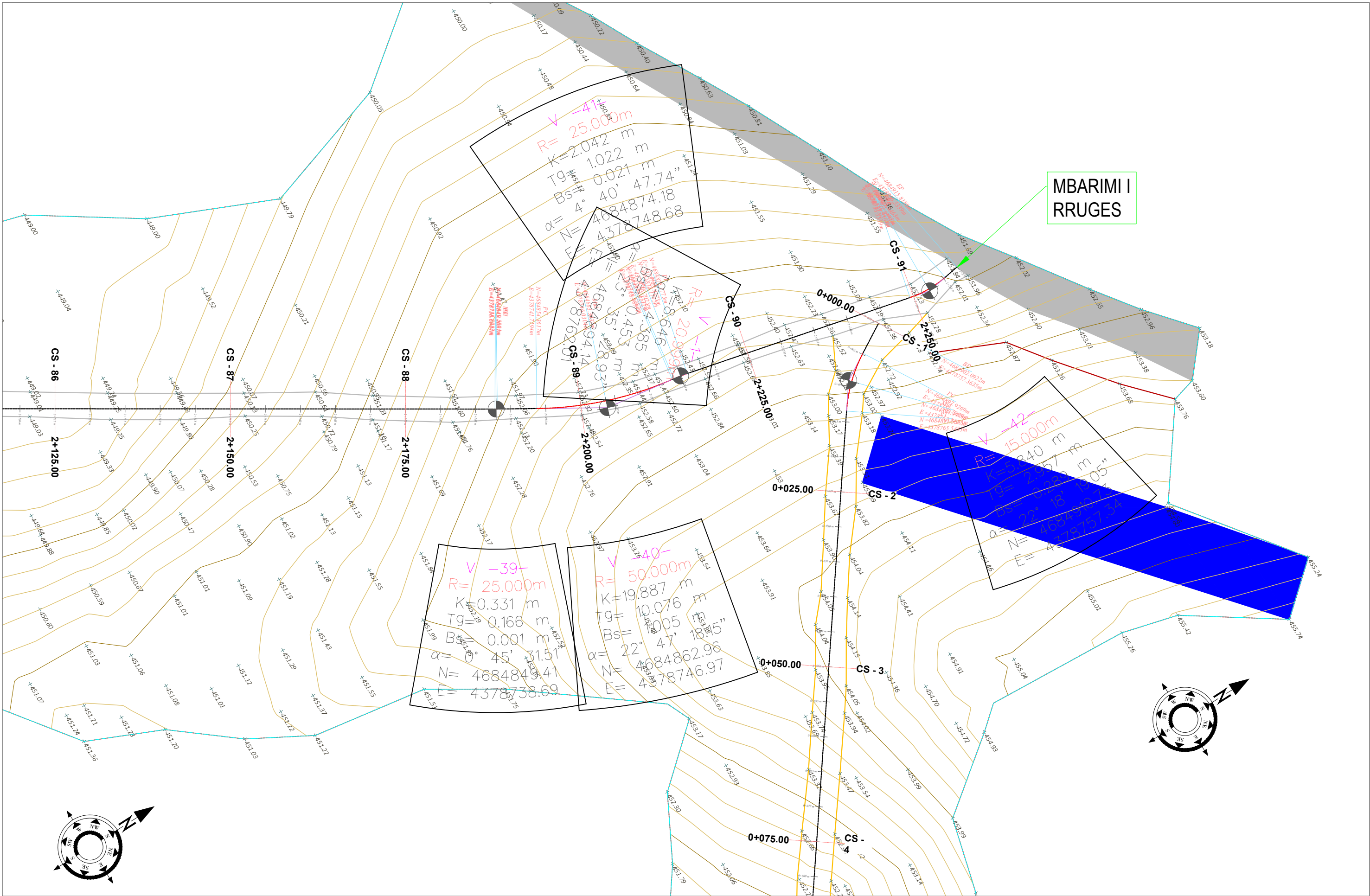

MBARIMI I RRUGES

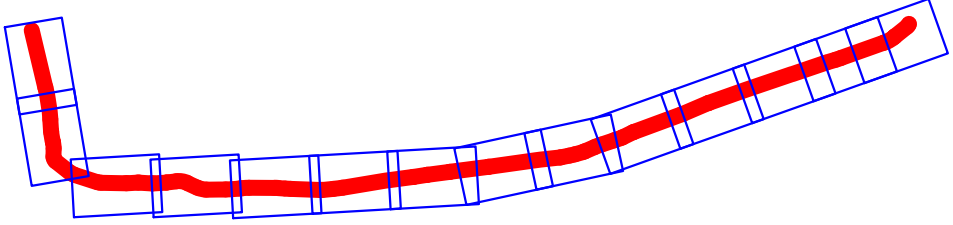
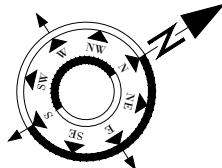
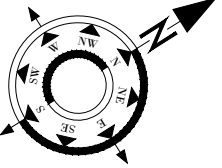

SHPJEGUES

- 156.95 **Pike detaje**
- 158.0 **Izohipse**
- Objekt**
- Kanal Natyral**
- Rrethim**
- Mur Rrethues**

Porositi :
BASHKIA MALESI E MADHE

Projektoi:
"LENI-ING" sh.p.k
 Liçense: N.2969
 ADMINISTRATOR **Nikoll PALUCA**
 Adresa: Rr. Uran Pano, Pallati 12 kat, Kati 2
 Mobile: 0682042270
 Email: leni-ing@hotmail.com

Objekti: Sistemim Asfaltim rruga e Sterkuj		
Faza: Projekt – Zbatim		Emërtimi i Fletës: TOPOGRAFIJA E RRUGES
Shkalla: Sh 1:500	Tiranë 2023	Topo (14)

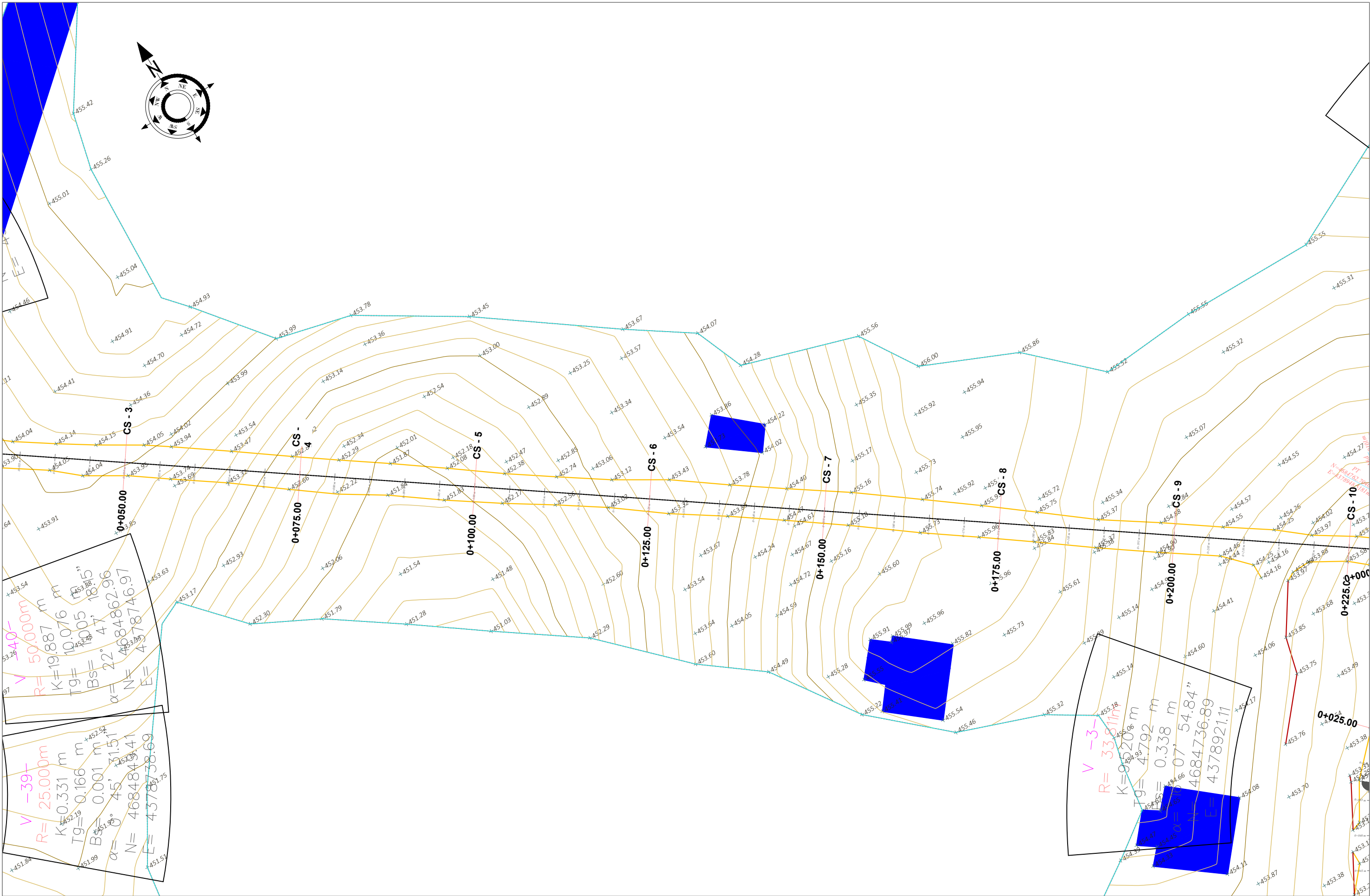

$R = 50.000\text{m}$
 $K = 19.887\text{ m}$
 $Tg = 10.076$
 $Bs = 10.05$
 $\alpha = 22^\circ 47' 18.5''$
 $N = 4684862.96$
 $E = 4378746.97$

$R = 25.000\text{m}$
 $K = 0.331\text{ m}$
 $Tg = 0.166$
 $Bs = 0.001$
 $\alpha = 45^\circ 11.51'$
 $N = 4684849.41$
 $E = 4378738.69$

$R = 33.000\text{m}$
 $K = 0.220\text{ m}$
 $Tg = 4.792$
 $Bs = 0.338$
 $\alpha = 07^\circ 54.84''$
 $N = 4684736.89$
 $E = 4378921.11$

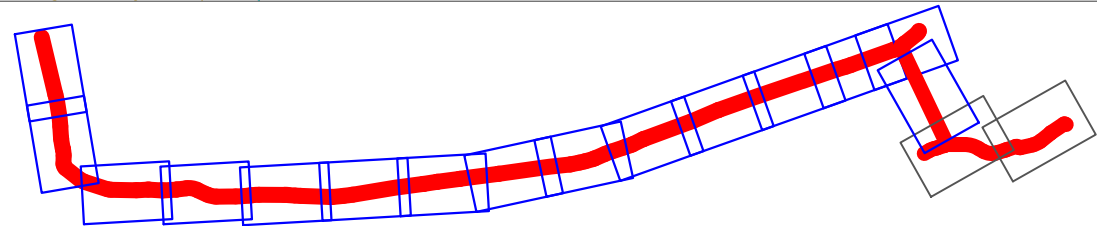

- SHPJEGUES**
- 156.95 Pike detaje
 - 158.00 Izohipse
 - Objekt
 - Kanal Natyral
 - Rrethim
 - Mur Rrethues

Porositi :
 BASHKIA
 MALESI E
 MADHE

Projektoi:
 "LENI-ING" sh.p.k
 Liçense: N.2969
 ADMINISTRATOR Nikoll PALUCA
 Adresa: Rr. Uran Pano, Pallati 12 kat, Kati 2
 Mobile: 0682042270
 Email: leni-ing@hotmail.com

Objekti: Sistemim Asfaltim rruga e Sterkuj		
Faza:		Projekt – Zbatim
Emërtimi i Fletës:	Shkalla:	Tiranë 2023
TOPOGRAFIJA E RRUGES	Sh 1:500	Topo (15)

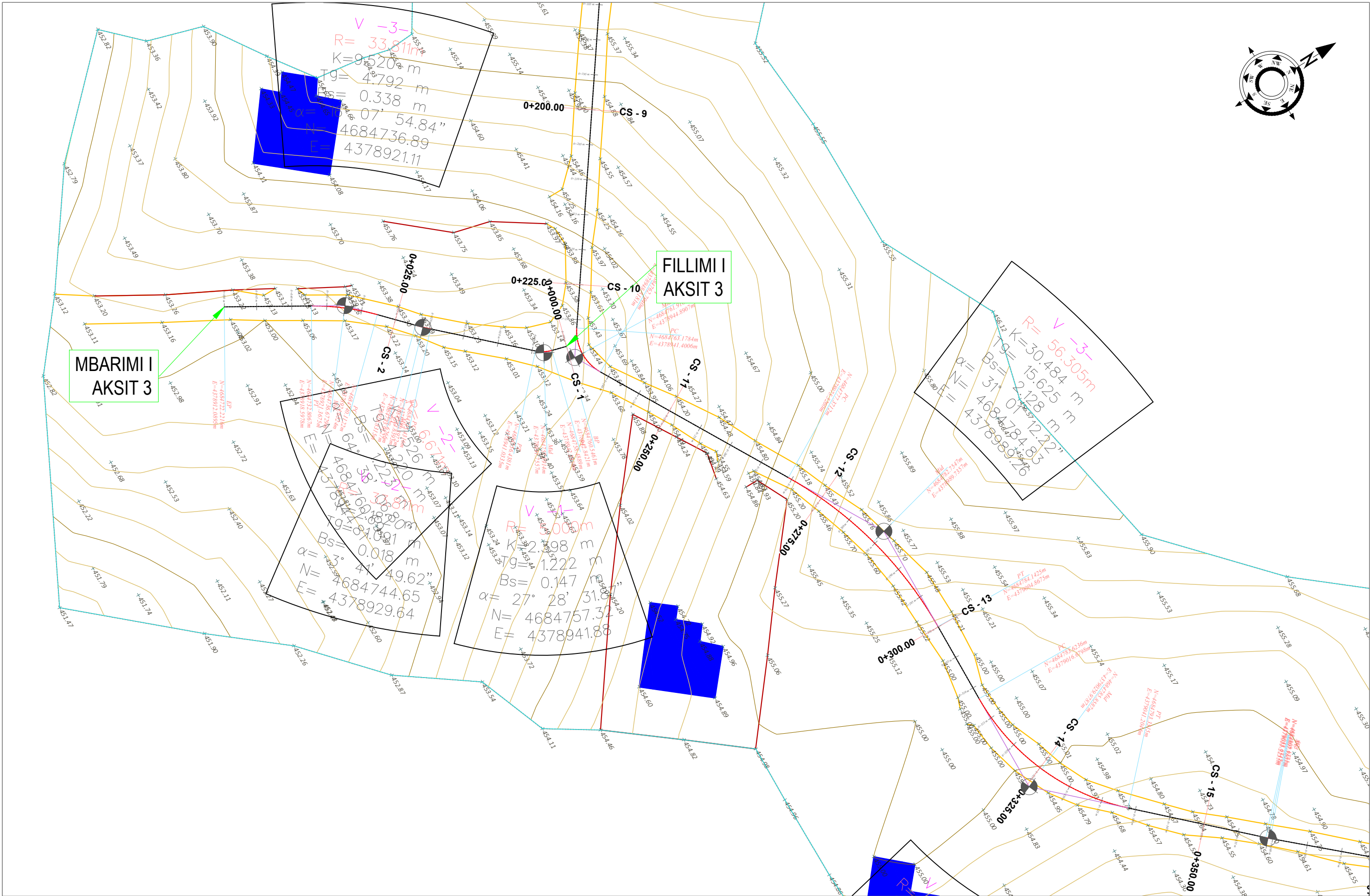
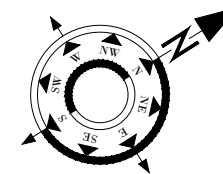

MBARIMI I
AKSIT 3

FILLIMI I
AKSIT 3

$V = -3$
 $R = 33.811m$
 $K = 9.520m$
 $Tg = 4.792m$
 $Bs = 0.338m$
 $\alpha = 07^{\circ} 54.84''$
 $N = 4684736.89$
 $E = 4378921.11$

$V = -3$
 $R = 56.305m$
 $K = 30.484m$
 $Tg = 15.625m$
 $Bs = 2.128m$
 $\alpha = 31^{\circ} 01' 12.22''$
 $N = 4684784.85$
 $E = 4378989.26$

$V = -2$
 $R = 6.674m$
 $K = 1.000m$
 $Tg = 0.018m$
 $Bs = 0.018m$
 $\alpha = 3^{\circ} 41' 49.62''$
 $N = 4684744.65$
 $E = 4378929.64$

$V = 0$
 $R = 2.998m$
 $K = 1.222m$
 $Tg = 0.147m$
 $Bs = 0.147m$
 $\alpha = 27^{\circ} 28' 31.1''$
 $N = 4684757.37$
 $E = 4378941.88$

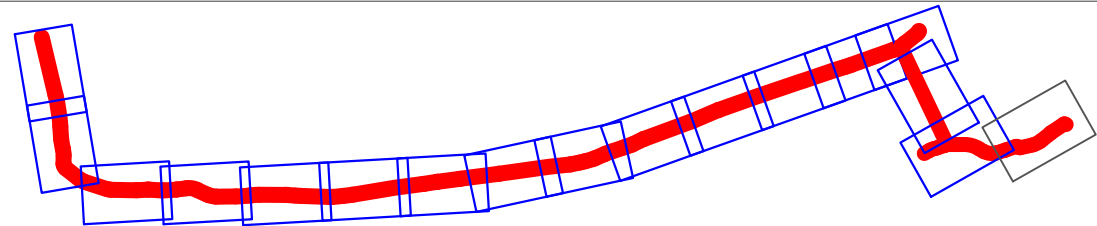

SHPJEGUES
 - 156.95 Pike detaje
 - 158.0 Izohipse
 - Objekt
 - Kanal Natyral
 - Rrethim
 - Mur Rrethues

Porositi :
 BASHKIA
 MALESI E
 MADHE

Projektoi:
 "LENI-ING" sh.p.k
 Liçense: N.2969
 ADMINISTRATOR Nikoll PALUCA
 Adresa: Rr. Uran Pano, Pallati 12 kat, Kati 2
 Mobile: 0682042270
 Email: leni-ing@hotmail.com

Objekti: Sistemim Asfaltim rruga e Sterkuj
 Faza: Projekt - Zbatim
 Emërtimi i Fletës: TOPOGRAFIJA E RRUGES
 Shkalla: Sh 1:500
 Tiranë 2023
 Topo (16)

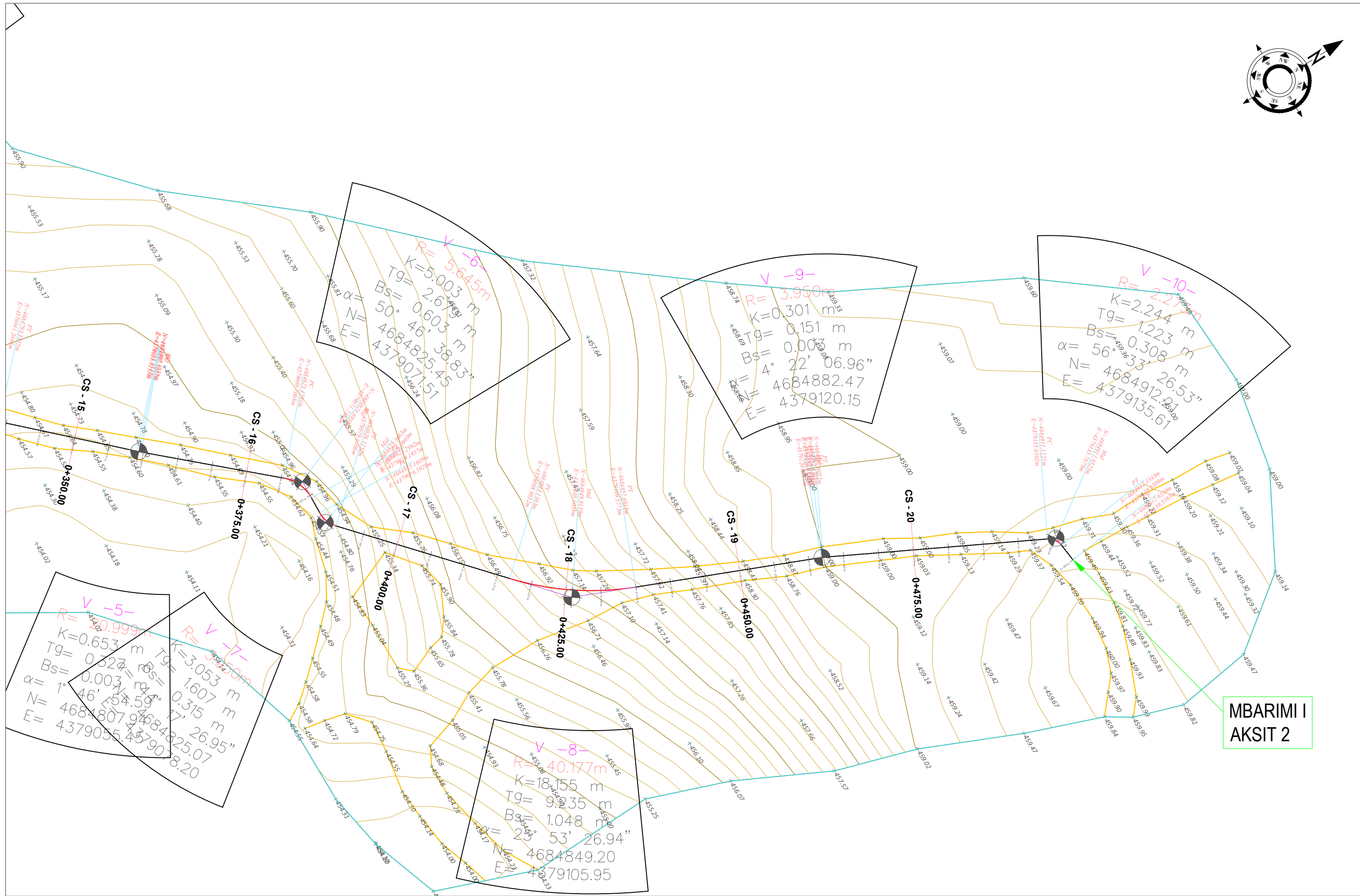
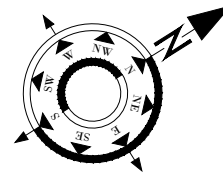

**MBARIMI I
AKSIT 2**

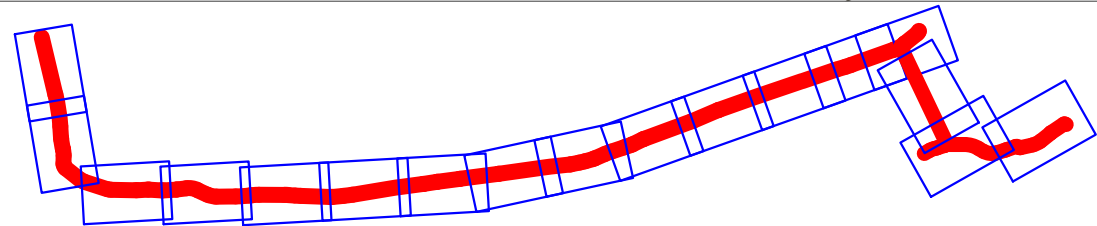

- SHPJEGUES**
- 156.95 **Pike detaje**
 - 158.0 **Izohipse**
 - Objekt**
 - Kanal Natyral**
 - Rrethim**
 - Mur Rrethues**

Porositi :
BASHKIA
MALESI E
MADHE

Projektoi:
"LENI-ING" sh.p.k
Liçense: N.2969
ADMINISTRATOR Nikoll PALUCA
Adresa: Rr. Uran Pano, Pallati 12 kat, Kati 2
Mobile: 0682042270
Email: leni-ing@hotmail.com

Objekti: Sistemim Asfaltim rruga e Sterkuj		
Faza:		Projekt – Zbatim
Emërtimi i Fletës:	Shkalla:	Tiranë 2023
TOPOGRAFIJA E RRUGES	Sh 1:500	Topo (17)