

**Porositës :**

BASHKIA MALESI E MADHE

PROJEKTOI

"NOVATECH STUDIO "SHPK



ADMIN. ING. EMIL NOVA

**Grupi projektimit:**

|                  |                  |
|------------------|------------------|
| ING. NDERTIMI    | Mimoza TOMCO     |
| ARKITEKT         | Gerta NOVA       |
| ING. HIDROTEKNIK | Kostanin NOVA    |
| ING. GJEOLGJIK   | Antonina BAZHARI |
| ING. MEKANIK     | Nisnina DUKU     |
| ING. ELEKTRIK    | Mirjeta SHLLARU  |

# RIKONSTRUKSION SHKOLLASH "MUHAMET HASMUJA"

**PROJEKTI ARKITEKTONIK**

**PROJEKT-ZBATIMI**

**MAJ 2019**

PLANIMETRIA E KATIT PERDHE SHKOLLA "MUHAMET HASMUJA", MALESI E MADHE SHK 1:200

**PLANI I KATIT PERDHE SHKOLLA "MUHAMET HASMUJA", KTOSH  
GJENDJA EKZISTUESE**

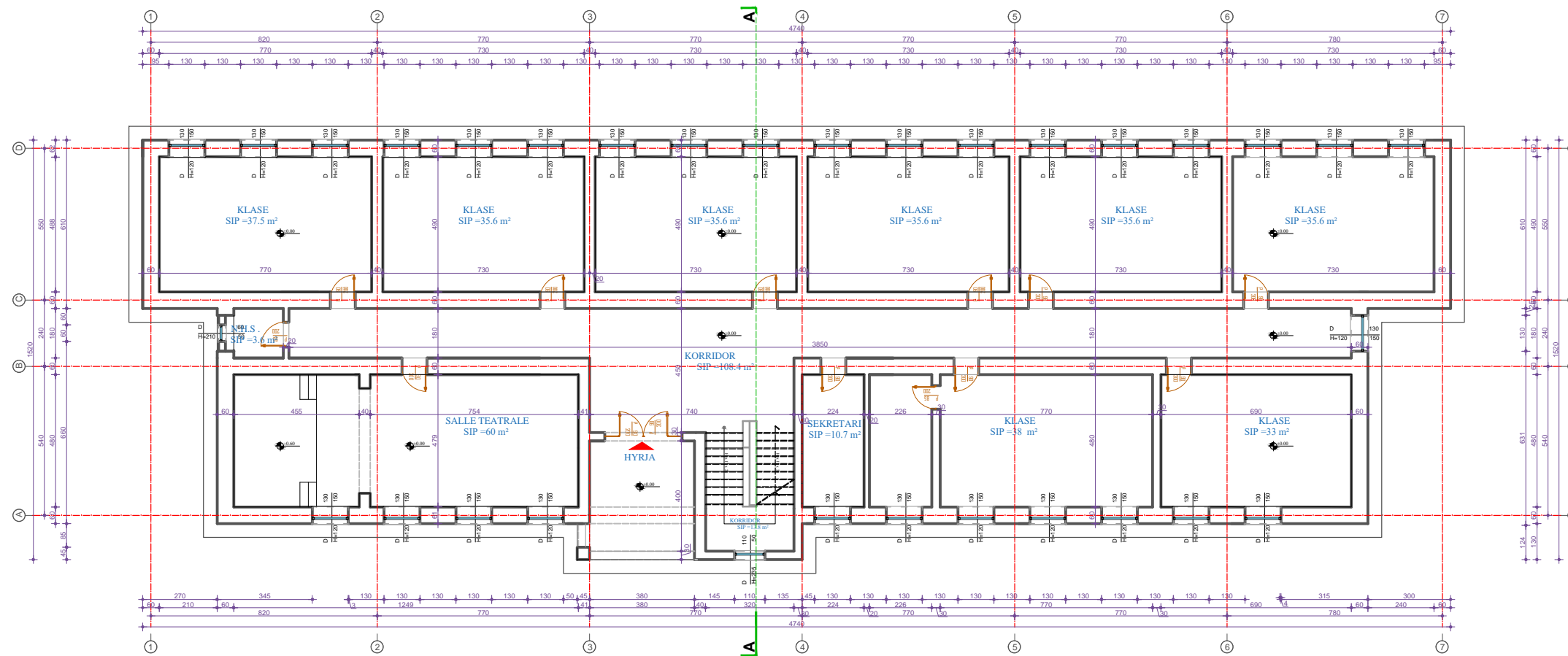

**Porositës :**  
BASHKIA MALESI E MADHE

**Titulli i Projektit**  
RIKONSTRUKSION I SHKOLLES  
MUHAMET HASMUJA

**Faza** PROJEKT ZBATIMI

**Vula**

**Autor**  
"NOVATECH STUDIO "SHPK  
  
ADMIN ING. EMIL NOVA

**Grupi projektimit:**

|                  |                   |
|------------------|-------------------|
| ING. NDERTIMI    | Mimoza TOMCO      |
| ARKITEKT         | Gerta NOVA        |
| ING. HIDROTEKNIK | Kostandin NOVA    |
| ING. GJEOLLOZJIK | Antonino BAZHDARI |
| ING. MEKANIK     | Nikolla DOKU      |
| ING. ELEKTRIK    | Marketin SHLLAKU  |

**Vula**

**Kapitulli**  
PROJEKTI ARKITEKTONIK

**Titulli i Vizatimit**  
PLANIMETRIA EKZISTUESE E  
OBJEKTIT NE KUOTEN +0.00

Realizuar **JANAR 2020** Shkalla **1:200**

Emërtimi i Fletës  
**A.1 - 01**

PLANIMETRIA E KATIT TE PARE E SHKOLLES "MUHAMET HASMUJA", MALESI E MADHE SHK 1:200

**PLANI I KATIT TE PARE SHKOLLA "MUHAMET HASMUJA", KTOSH  
GJENDJA EKZISTUESE**

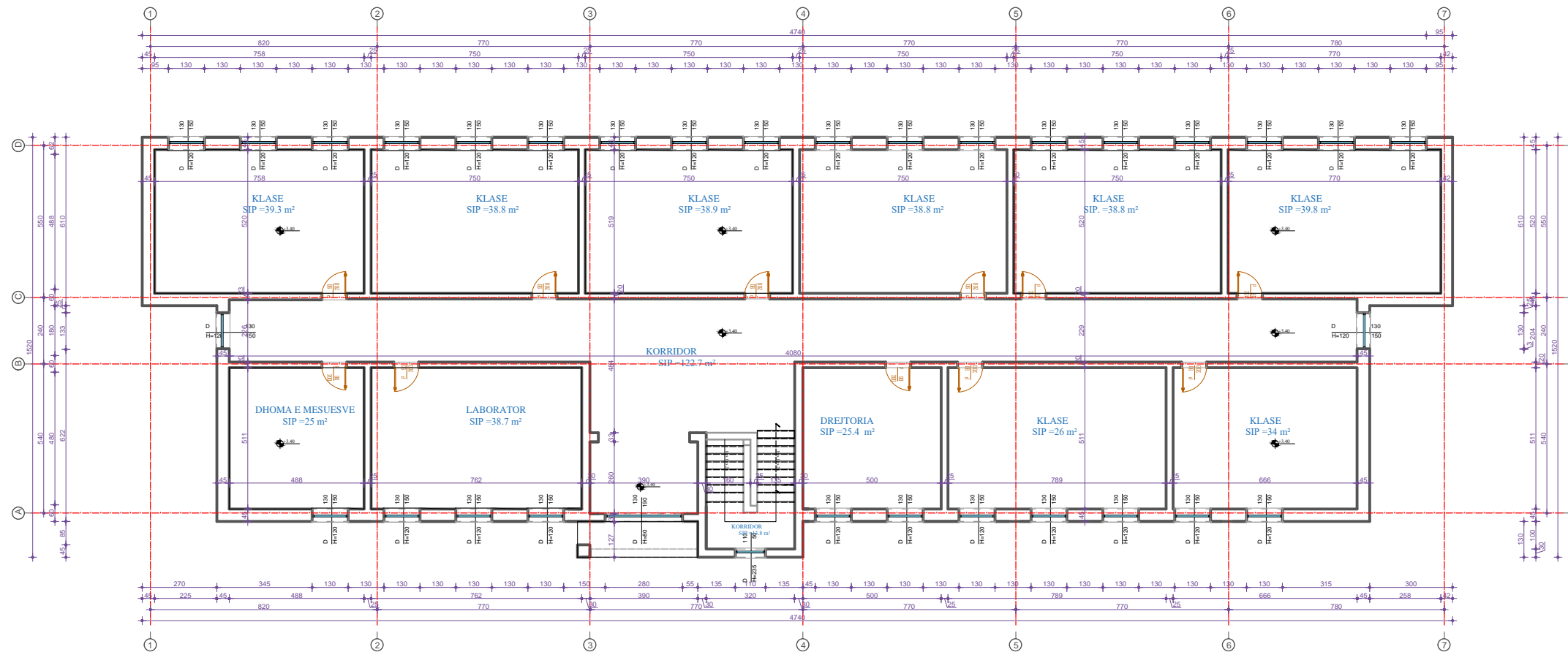

Porositës :

BASHKIA MALESI E MADHE

Titulli i Projektit

**RIKONSTRUKSION I SHKOLLES  
MUHAMET HASMUJA**

Faza

**PROJEKT ZBATIMI**

Vula

Autor

"NOVATECH STUDIO "SHPK

**ADMIN ING. EMIL NOVA**

Grupi projektimit:

|                  |                  |
|------------------|------------------|
| ING. NDERTIMI    | Mimoza TOMCO     |
| ARKITEKT         | Gerta NOVA       |
| ING. HIDROTEKNIK | Kostandin NOVA   |
| ING. GJEOLLOZJIK | Antonio BAZHDARI |
| ING. MEKANIK     | Nikolla DOKU     |
| ING. ELEKTRIK    | Marketin SHLLAKU |

Vula

Kapitulli

**PROJEKTI ARKITEKTONIK**

Titulli i Vizatimit

**PLANIMETRIA EKZISTUESE E  
OBJEKTIT NE KUOTEN +3.40**

Realizuar  
**JANAR 2020**

Shkalla  
**1:200**

Emërtimi i Fletës

**A.1 - 02**

FASADA JUGLINDORE  
SHKOLLA "MUHAMET HASMUJA", KTOSH

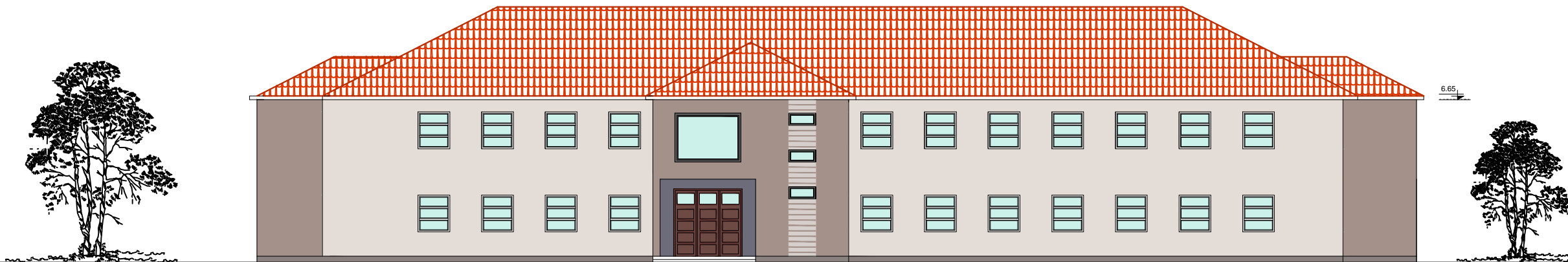

Porositës :

BASHKIA MALESI E MADHE

Titulli i Projektit

RIKONSTRUKSION I SHKOLLES  
MUHAMET HASMUJA

Faza **PROJEKT ZBATIMI**

Vula

Autor "NOVATECH STUDIO" SHPK

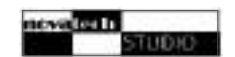

ADMIN ING. EMIL NOVA

Grupi projektimit:

|                  |                   |
|------------------|-------------------|
| ING. NDERTIMI    | Mimoza TOMCO      |
| ARKITEKT         | Gerta NOVA        |
| ING. HIDROTEKNIK | Kostandin NOVA    |
| ING. GJEOLLOJIK  | Antonela BAZHDARI |
| ING. MEKANIK     | Nikollaq DOKU     |
| ING. ELEKTRIK    | Marketin SHLLAKU  |

Vula

Kapitulli

**PROJEKTI ARKITEKTONIK**

Titulli i Vizatimit  
**FASADA VERIPERENDIMORE &  
FASADA JUGLINDORE**

Realizuar **JANAR 2020** Shkalla **1:200**

Emërtimi i Fletës  
**A.1 - 06**

FASADA VERIPERENDIMORE  
SHKOLLA "MUHAMET HASMUJA", KTOSH

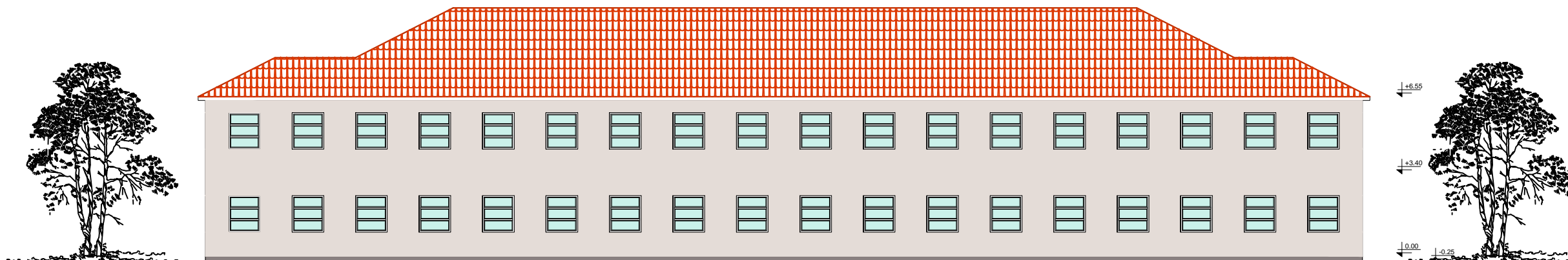

FASADA JUGPERENDIMORE  
SHKOLLA "MUHAMET HASMUJA" , KTOSH

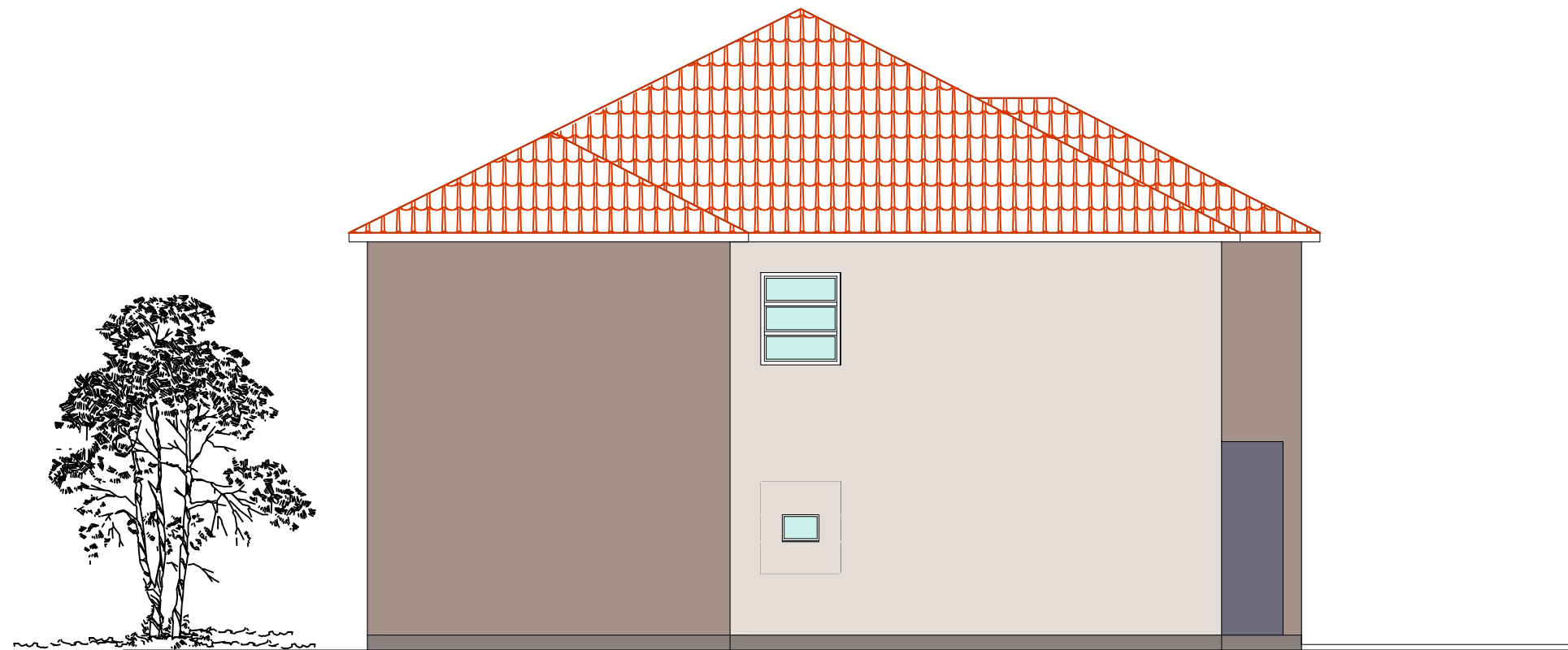

FASADA JUGPERENDIMORE  
SHKOLLA "MUHAMET HASMUJA" , KTOSH

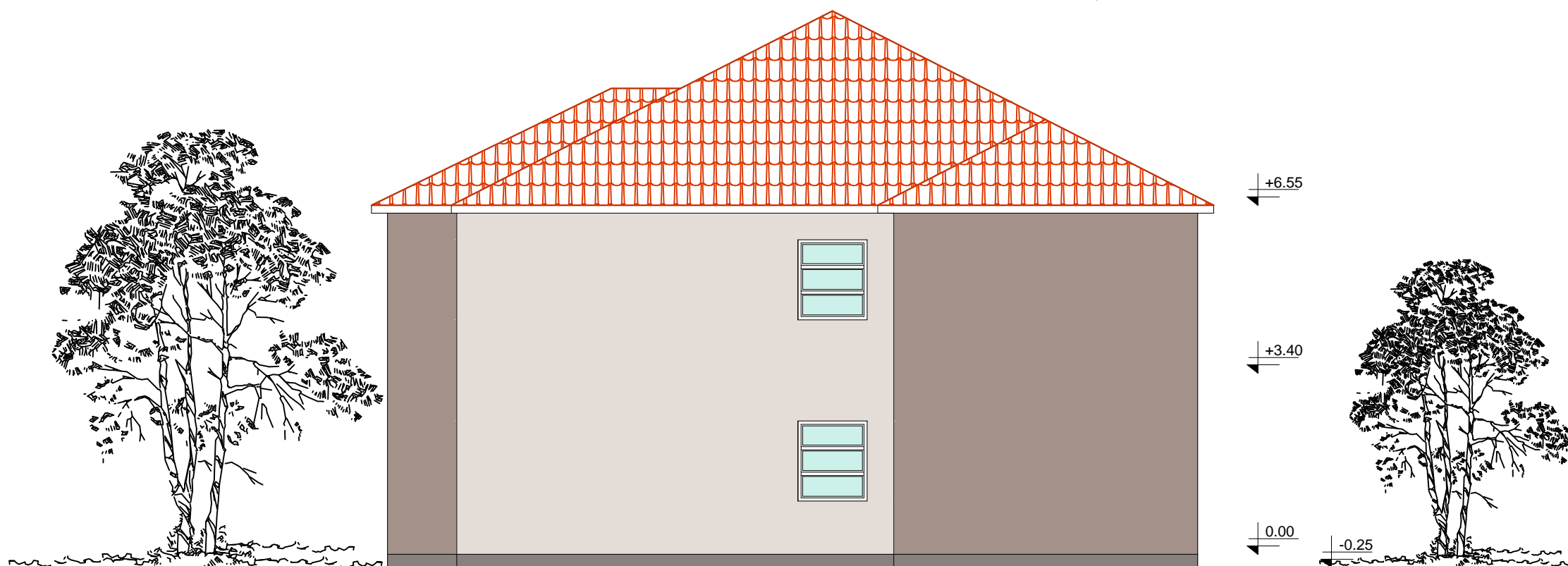

Porositës :

BASHKIA MALESI E MADHE

Titulli i Projektit

RIKONSTRUKSION I SHKOLLES  
MUHAMET HASMUJA

Faza **PROJEKT ZBATIMI**

Vula

Autor

"NOVATECH STUDIO "SHPK



ADMIN ING. EMIL NOVA

Grupi projektimit:

|                  |                   |
|------------------|-------------------|
| ING. NDERTIMI    | Mimoza TOMCO      |
| ARKITEKT         | Gerta NOVA        |
| ING. HIDROTEKNIK | Kostandin NOVA    |
| ING. GJEOLGJIK   | Antonela BAZHDARI |
| ING. MEKANIK     | Nikollaq DOKU     |
| ING. ELEKTRIK    | Marketin SHLLAKU  |

Vula

Kapitulli

**PROJEKTI ARKITEKTONIK**

Titulli i Vizatimit

FASADA VERIPERENDIMORE &  
FASADA JUGLINDORE

Realizuar **JANAR 2020**

Shkalla **1:200**

Emërtimi i Fletës

**A.1 - 04**

PLANIMETRIA E KATIT PERDHE SHKOLLA "MUHAMET HASMUJA", MALESI E MADHE SHK 1:200

PLANI I KATIT PERDHE SHKOLLA "MUHAMET HASMUJA", KTOSH

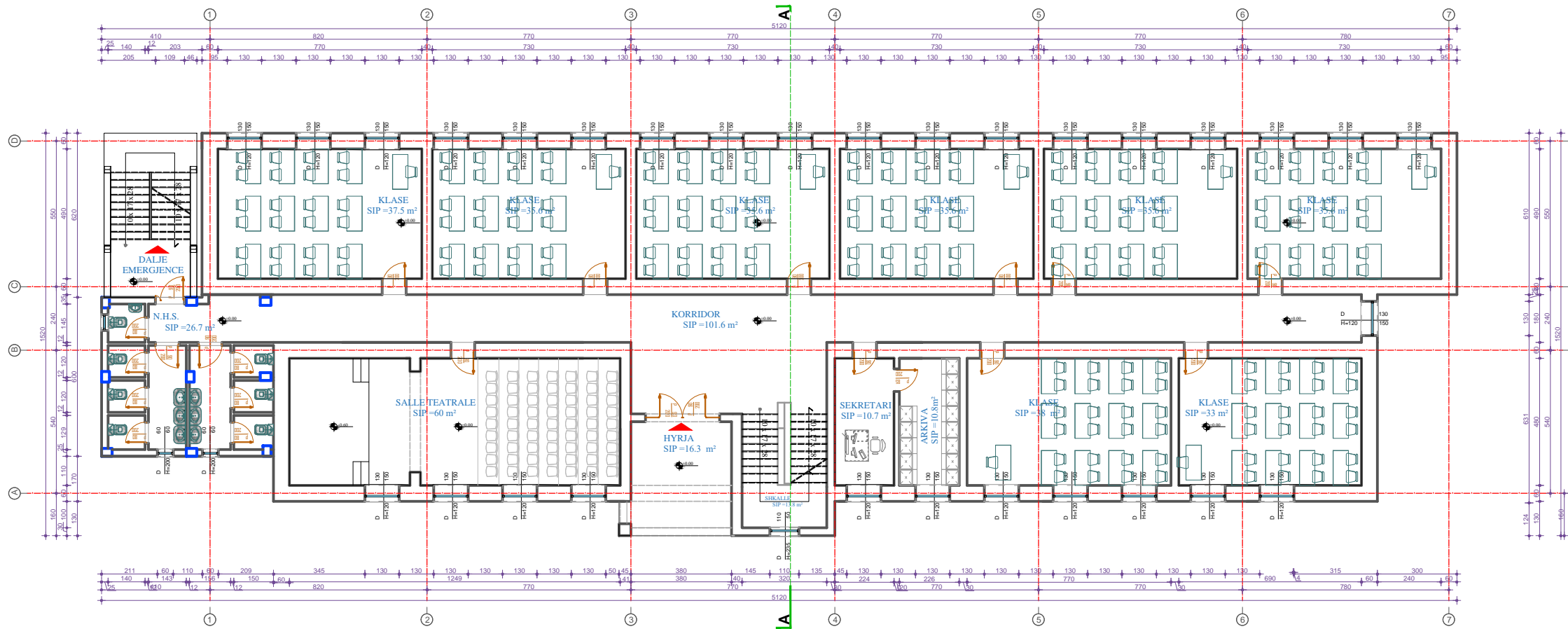

DETAJ I SHTRIMIT ME PLLAKA GRES  
-KATI PERDHE SH.1:20

- Pllake gres porcelanat (dim 40x40 h=1cm)
- Kolle per ngjitje h=1cm
- Luster cemento h=2cm
- Shtrese hidroizoluese me dy duar bitum
- Shtrese niveluese, STIROBETON h=10cm
- Shtrese termoizoluese, polisterol t=4cm
- Beton M 150 me rrije te elektrosalduar, 15cm
- ZHAVORR 20cm, mbushje me toke natyrore

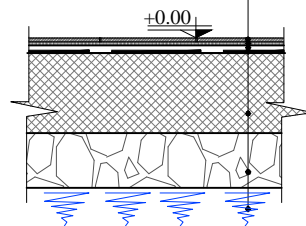

DETAJ I SHTRIMIT ME PLLAKA GRES  
-KATI I PARE SH.1:20

- PLLAKA GRES PORCELANAT 1cm
- KOLLE PER NGJITJE 1cm
- LLUSTER CIMENTO 2CM
- SHTRESE NIVELUESE STIROBETONI 10 CM
- SOLE TE 30 CM
- SUVA 2 CM

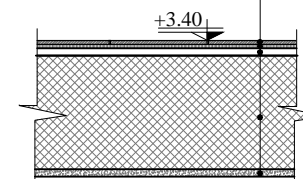

Porositës :

BASHKIA MALESI E MADHE

Titulli i Projektit

RIKONSTRUKSION I SHKOLLES  
MUHAMET HASMUJA

Faza

PROJEKT ZBATIMI

Vula

Autor

"NOVATECH STUDIO "SHPK

ADMIN ING. EMIL NOVA

Grupi projektimit:

|                  |                  |
|------------------|------------------|
| ING. NDERTIMI    | Mimoza TOMCO     |
| ARKITEKT         | Gerta NOVA       |
| ING. HIDROTEKNIK | Kostandin NOVA   |
| ING. GJEOLLOGJIK | Antonio BAZHDARI |
| ING. MEKANIK     | Nikolla DOKU     |
| ING. ELEKTRIK    | Marketin SHLLAKU |

Vula

Kapitulli

PROJEKTI ARKITEKTONIK

Titulli i Vizatimit

PLANIMETRIA DHE DETAJE TE  
OBJEKTIT NE KUOTEN +0.00

Realizuar JANAR 2020

Shkalla v



Emërtimi i Fletës

A.1 - 05

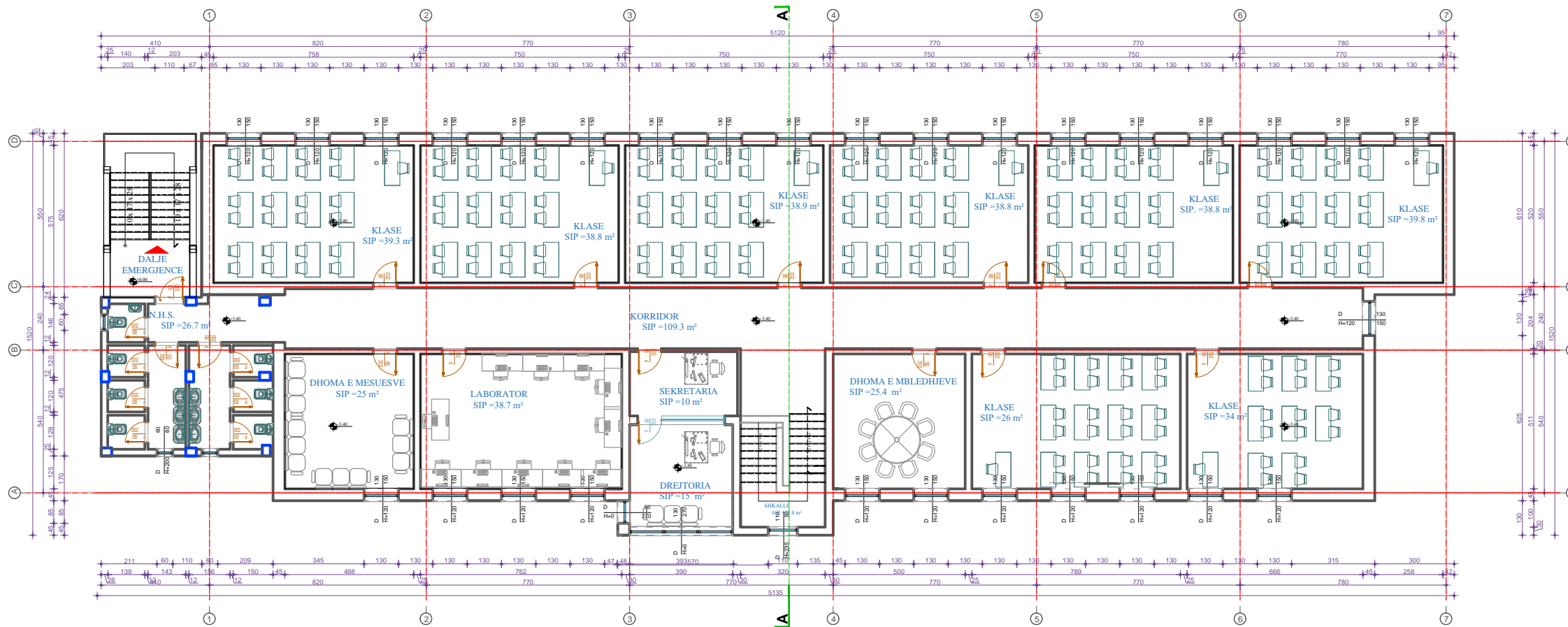
PLANIMETRIA E KATIT TE PARE SHKOLLA "MUHAMET HASMUJA", MALESI E MADHE SHK 1:200



Legjende

-  Shtrese ekzistuese derrase (e demtuar)
-  Kuota

Porositës :

BASHKIA MALESI E MADHE

Titulli i Projektit

RIKONSTRUKSION I SHKOLLES MUHAMET HASMUJA

Faza **PROJEKT ZBATIMI**

Vula

Autor "NOVATECH STUDIO "SHPK"



Grupi projektimit:

|                  |                  |
|------------------|------------------|
| ING. NDERTIMI    | Mimoza TOMCO     |
| ARKITEKT         | Gerta NOVA       |
| ING. HIDROTEKNIK | Kostandin NOVA   |
| ING. GJEOLLOZIK  | Antonio BAZHDARI |
| ING. MEKANIK     | Nikollaq DOKU    |
| ING. ELEKTRIK    | Marketin SHLLAKU |

Vula

Kapitulli

**PROJEKTI ARKITEKTONIK**

Titulli i Vizatimit  
PLANIMETRIA E OBJEKTIT NE KUOTEN +3.40

Realizuar **JANAR 2020** Shkalla **1:200**

Emërtimi i Fletës  
**A.1 - 06**

PLANI I NDERHYRJEVE TE KATIT PERDHE SHKOLLA "MUHAMED HASMUJA", KTOSH

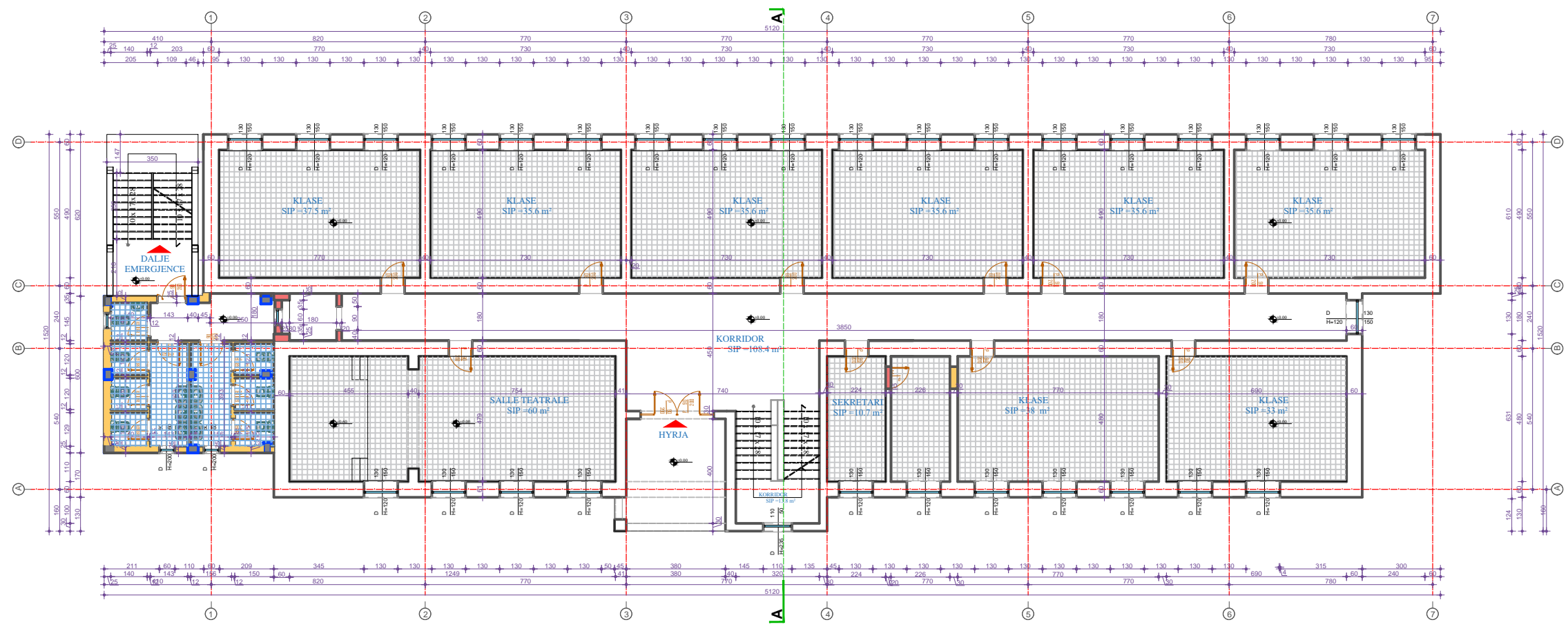

- Legjende**
- VESHJE E DYSHEMESE ME PLLAKA GRES 25CM X 25CM
  - VESHJE E DYSHEMESE ME PLLAKA GRES 40CM X 40CM
  - MURE TE REJA
  - MURET EGZISTUESE
  - MURET QE PRISHEN

**Porositës :**  
BASHKIA MALESI E MADHE

**Titulli i Projektit**  
RIKONSTRUKSION I SHKOLLES MUHAMED HASMUJA

**Faza** **PROJEKT ZBATIMI**

**Vula**

**Autor**  
"NOVATECH STUDIO" SHPK  
  
ADMIN ING. EMIL NOVA

**Grupi projektimit:**

|                  |                   |
|------------------|-------------------|
| ING. NDERTIMI    | Mimoza TOMCO      |
| ARKITEKT         | Gerta NOVA        |
| ING. HIDROTEKNIK | Kostandin NOVA    |
| ING. GJEOLGJIK   | Antonela BAZHDARI |
| ING. MEKANIK     | Nikollaq DOKU     |
| ING. ELEKTRIK    | Marketin SHLLAKU  |

**Vula**

**Kapitulli**  
**PROJEKTI ARKITEKTONIK**

**Titulli i Vizatimit**  
PLANIMETRIA E NDERHYRJEVE KATI PERDHE

Realizuar **JANAR 2020** Shkalla **1:200**

Emërtimi i Fletës  
**A.1 - 07**



PLANI I NDERHYRJEVE TE KATIT TE PARE  
SHKOLLA "MUHAMET HASMUJA", KTOSH

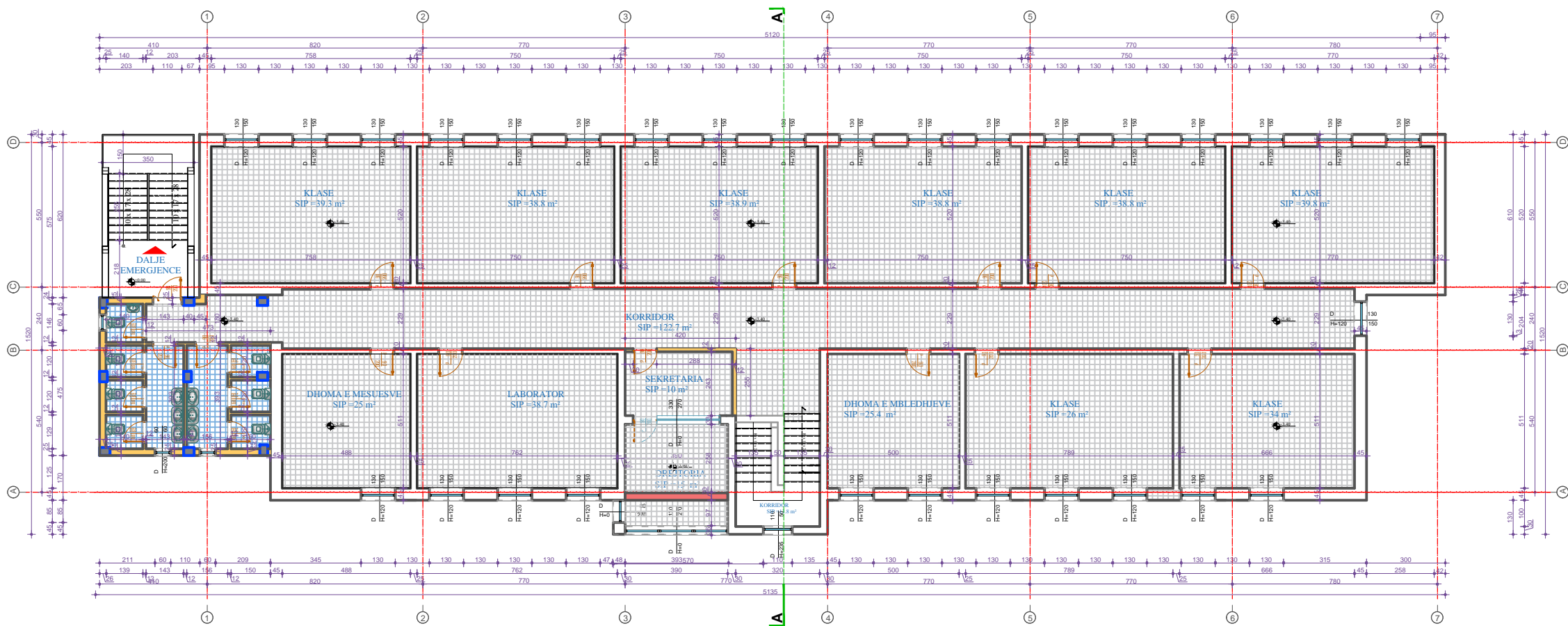

- Legjende**
- VESHJE E DYSHEMESE ME PLLAKA GRES 25CM X 25CM
  - VESHJE E DYSHEMESE ME PLLAKA GRES 40CM X 40CM
  - MURE TE REJA
  - MURET EGZISTUESE
  - MURET QE PRISHEN

Legjende

- Shtrese ekzistuese derrase (e demtuar)
- Kuota

Porositës :  
**BASHKIA MALESI E MADHE**

Titulli i Projektit  
**RIKONSTRUKSION I SHKOLLES MUHAMET HASMUJA**

Faza **PROJEKT ZBATIMI**

Vula

Autor "NOVATECH STUDIO "SHPK



**Grupi projektimit:**

|                  |                  |
|------------------|------------------|
| ING. NDERTIMI    | Mimoza TOMCO     |
| ARKITEKT         | Gerta NOVA       |
| ING. HIDROTEKNIK | Kostandin NOVA   |
| ING. GJEOLLOZIK  | Antonio BAZHDARI |
| ING. MEKANIK     | Nikollaz DOKU    |
| ING. ELEKTRIK    | Marketin SHLLAKU |

Vula

Kapitulli  
**PROJEKTI ARKITEKTONIK**

Titulli i Vizatimit  
**PLANIMETRIA E NDERHYRJEVE NE KUOTEN +3.40**

Realizuar **JANAR 2020** Shkalla **v**

Emërtimi i Fletës  
**A.1 - 08**

# PRERJA A-A

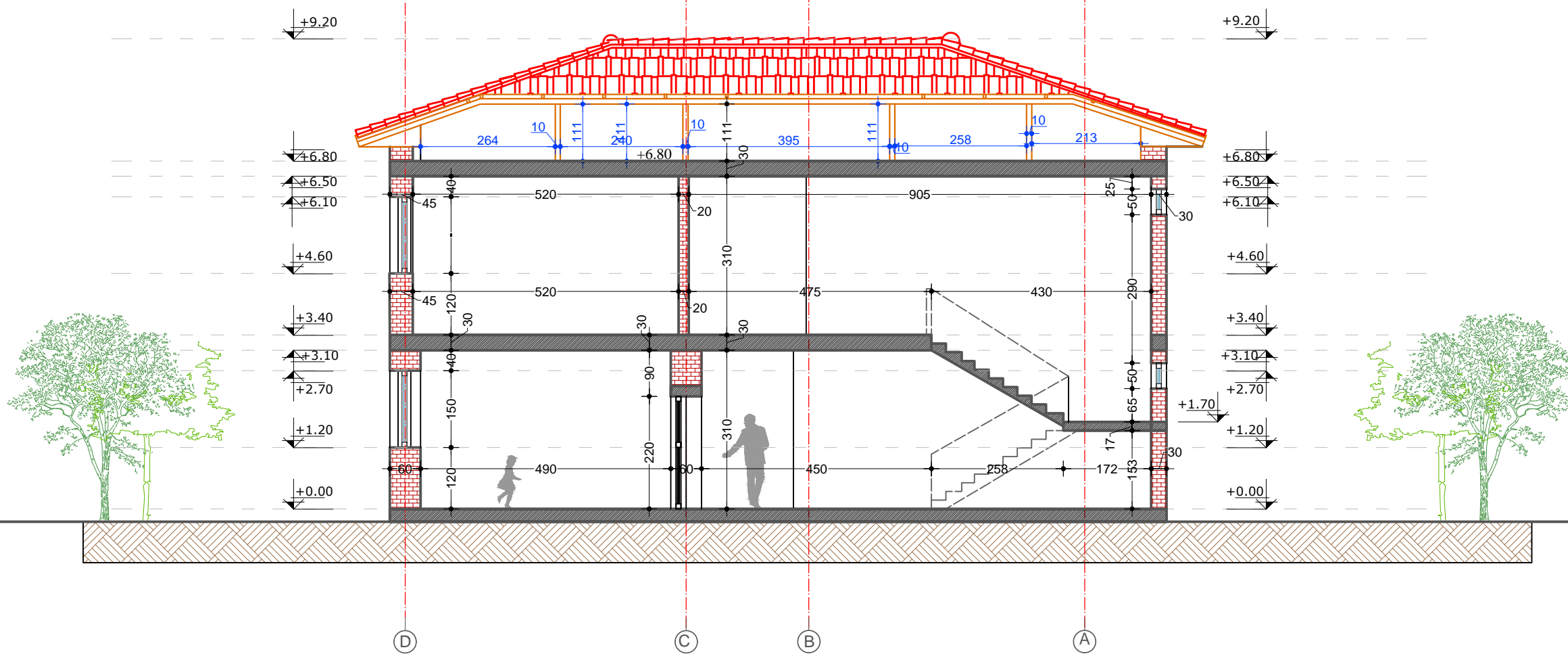

**SHTRIMI I SHKALLEVE TE BRENDESHME  
PLLAKE MERMERI SH 1:25**

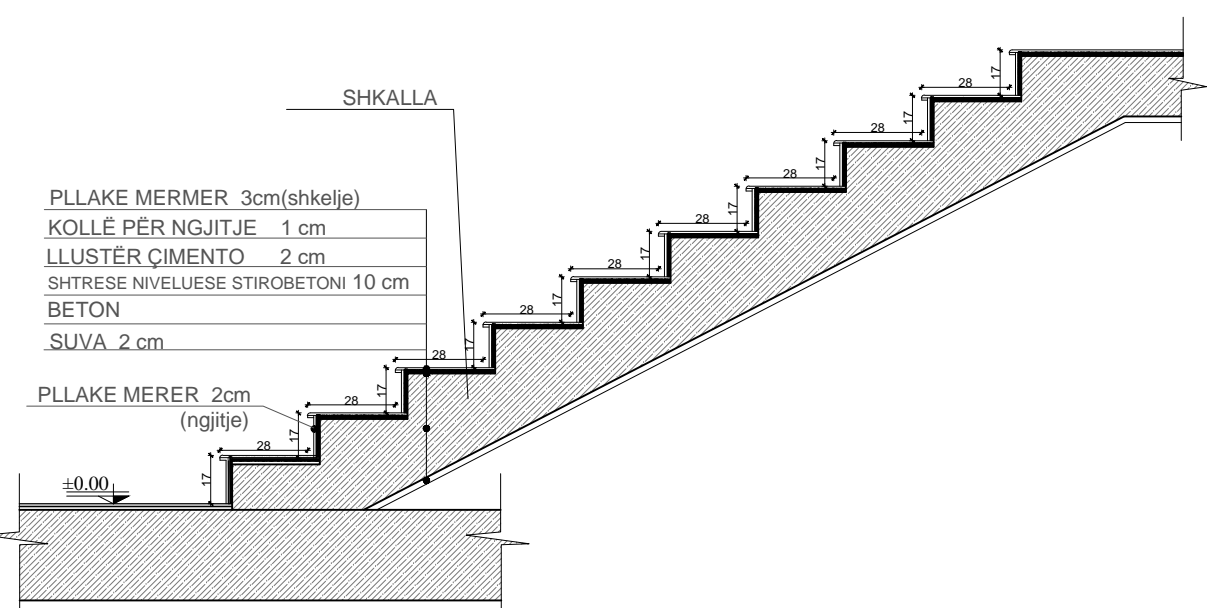

**DETAJIM I DRITARES DOPIO-XHAM  
VESHJA E MURIT TE JASHEM ME KAPOT  
1:20**

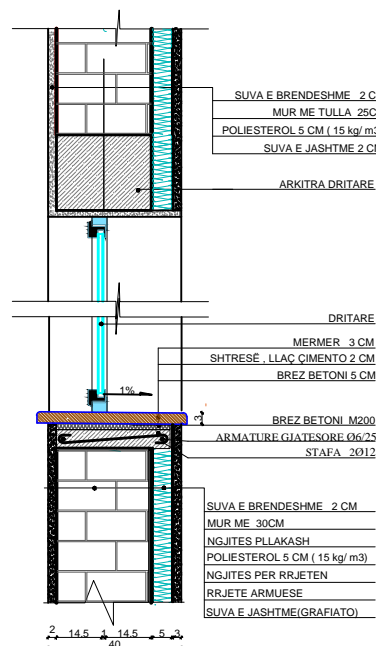

**DETAJIM I DRITARES DOPIO-XHAM  
VESHJA E MURIT TE JASHEM ME KAPOT  
1:20**

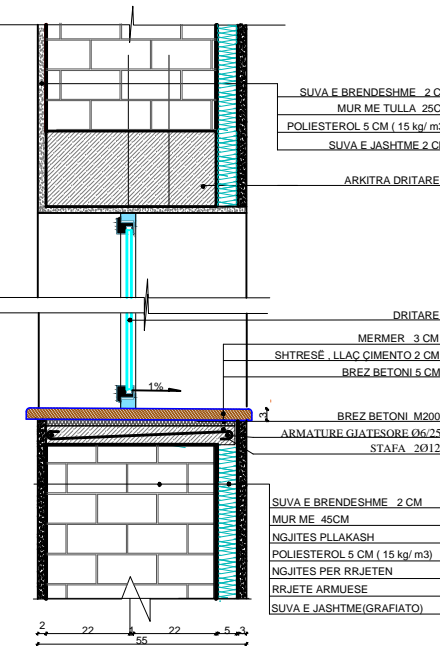

**DETAJIM I DRITARES DOPIO-XHAM  
VESHJA E MURIT TE JASHEM ME KAPOT  
1:20**

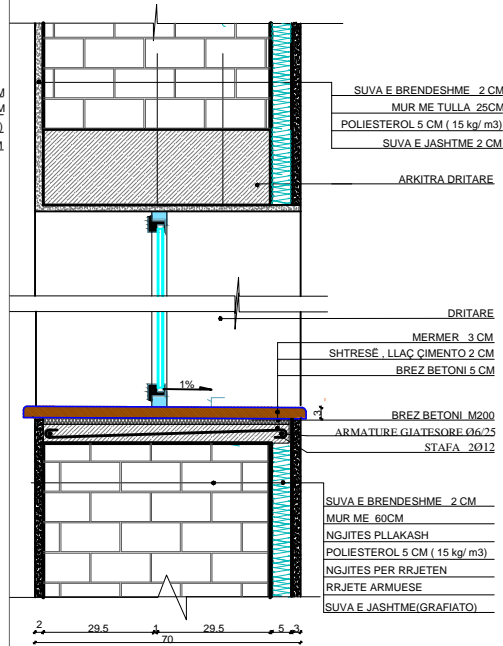

Porositës :  
**BASHKIA MALESI E MADHE**

Titulli i Projektit  
**RIKONSTRUKSION I SHKOLLES  
MUHAMET HASMUJA**

Faza **PROJEKT ZBATIMI**

Vula

Autor  
"NOVATECH STUDIO "SHPK"  
**ADMIN ING. EMIL NOVA**

Grupi projektimit:  
ING. NDERTIMI **Mimoza TOMCO**  
ARKITEKT **Gerta NOVA**  
ING. HIDROTEKNIK **Kostandin NOVA**  
ING. GJEOLLOZJIK **Antonio BAZHDARI**  
ING. MEKANIK **Nicollaj DOKU**  
ING. ELEKTRIK **Marketin SHLLAKU**

Vula

Kapitulli  
**PROJEKTI ARKITEKTONIK**

Titulli i Vizatimit  
**PRERJA A-A ,DETAJI I KAPOTES DHE  
DETAJI I SHKALLEVE**

Realizuar **JANAR 2020** Shkalla **v**

Emërtimi i Fletës  
**A.1 - 09**

FASADA JUGLINDORE  
SHKOLLA "MUHAMET HASMUJA", KTOSH



FASADA VERIPERENDIMORE  
SHKOLLA "MUHAMET HASMUJA", KTOSH

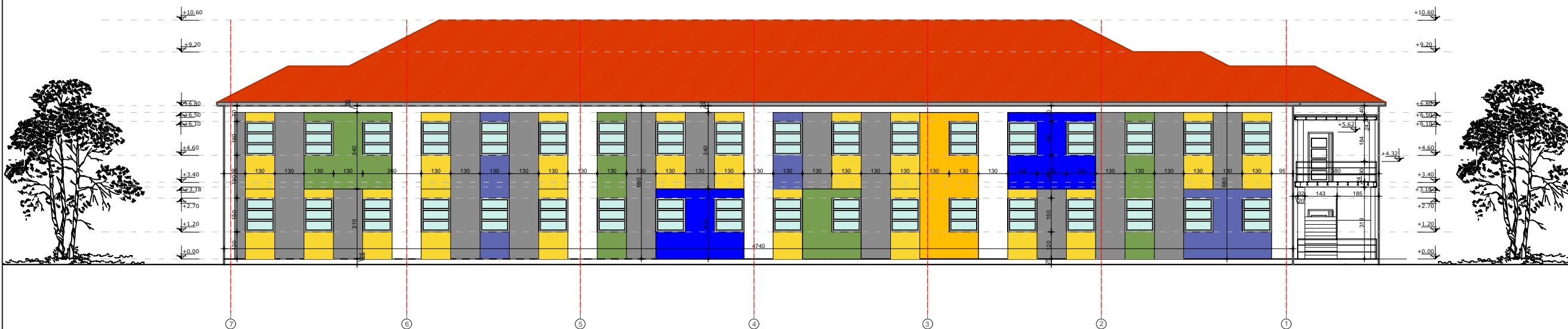

Porositës :

BASHKIA MALESI E MADHE

Titulli i Projektit

RIKONSTRUKSION I SHKOLLES  
MUHAMET HASMUJA

Faza **PROJEKT ZBATIMI**

Vula

Autor

"NOVATECH STUDIO" SHPK

**ADMIN ING. EMIL NOVA**

Grupi projektimit:

|                  |                   |
|------------------|-------------------|
| ING. NDERTIMI    | Mimoza TOMCO      |
| ARKITEKT         | Gerta NOVA        |
| ING. HIDROTEKNIK | Kostandin NOVA    |
| ING. GJEOLLOGIK  | Antonela BAZHDARI |
| ING. MEKANIK     | Nikollaq DOKU     |
| ING. ELEKTRIK    | Marketin SHLLAKU  |

Vula

Kapitulli

**PROJEKTI ARKITEKTONIK**

Titulli i Vizatimit

FASADA VERIPERENDIMORE &  
FASADA JUGLINDORE

Realizuar **JANAR 2020** Shkalla **1:200**

Emërtimi i Fletës  
**A.1 - 10**

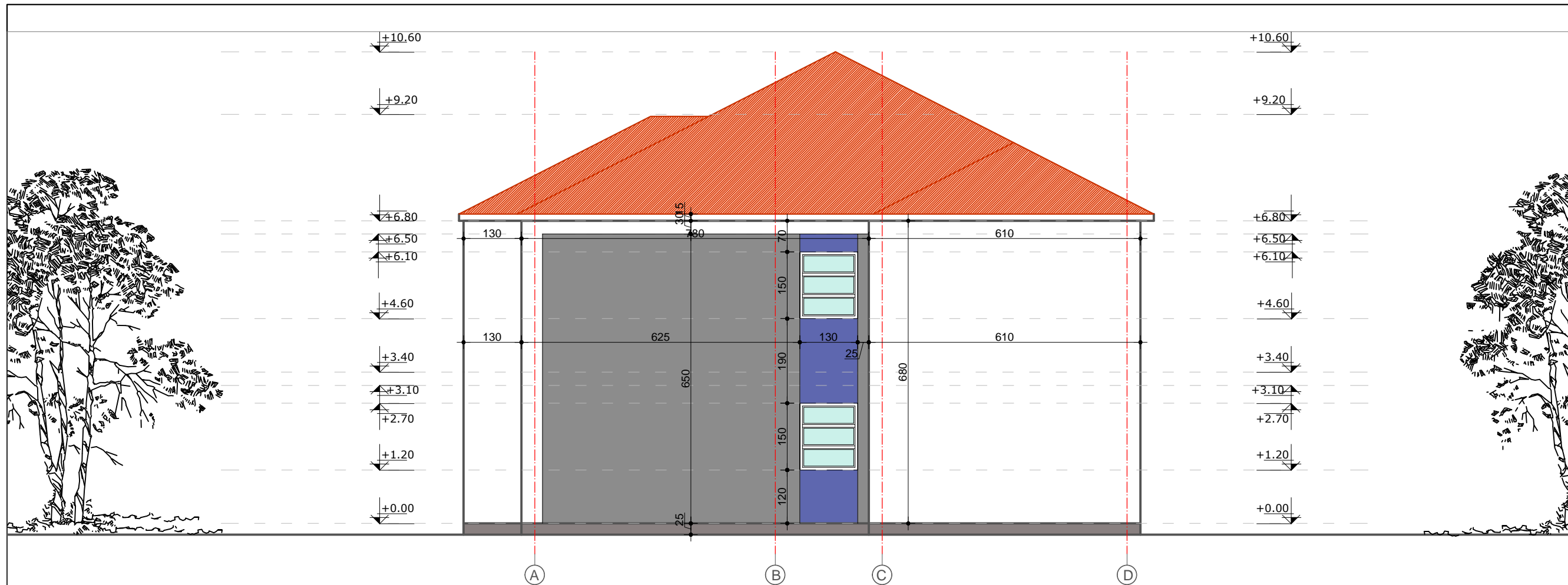

Porositës :

BASHKIA MALESI E MADHE

Titulli i Projektit

RIKONSTRUKSION I SHKOLLES  
MUHAMET HASMUJA

Faza **PROJEKT ZBATIMI**

Vula

Autor "NOVATECH STUDIO" SHPK



Grupi projektimit:

|                  |                   |
|------------------|-------------------|
| ING. NDERTIMI    | Mimoza TOMCO      |
| ARKITEKT         | Gerta NOVA        |
| ING. HIDROTEKNIK | Kostandin NOVA    |
| ING. GJEOLLOGIK  | Antonela BAZHDARI |
| ING. MEKANIK     | Nikollaq DOKU     |
| ING. ELEKTRIK    | Marketin SHLLAKU  |

Vula

Kapitulli

**PROJEKTI ARKITEKTONIK**

Titulli i Vizatimit

FASADAT E SHKOLLES

Realizuar **JANAR 2020**

Shkalla **1:200**

Emërtimi i Fletës

**A.1 - 11**

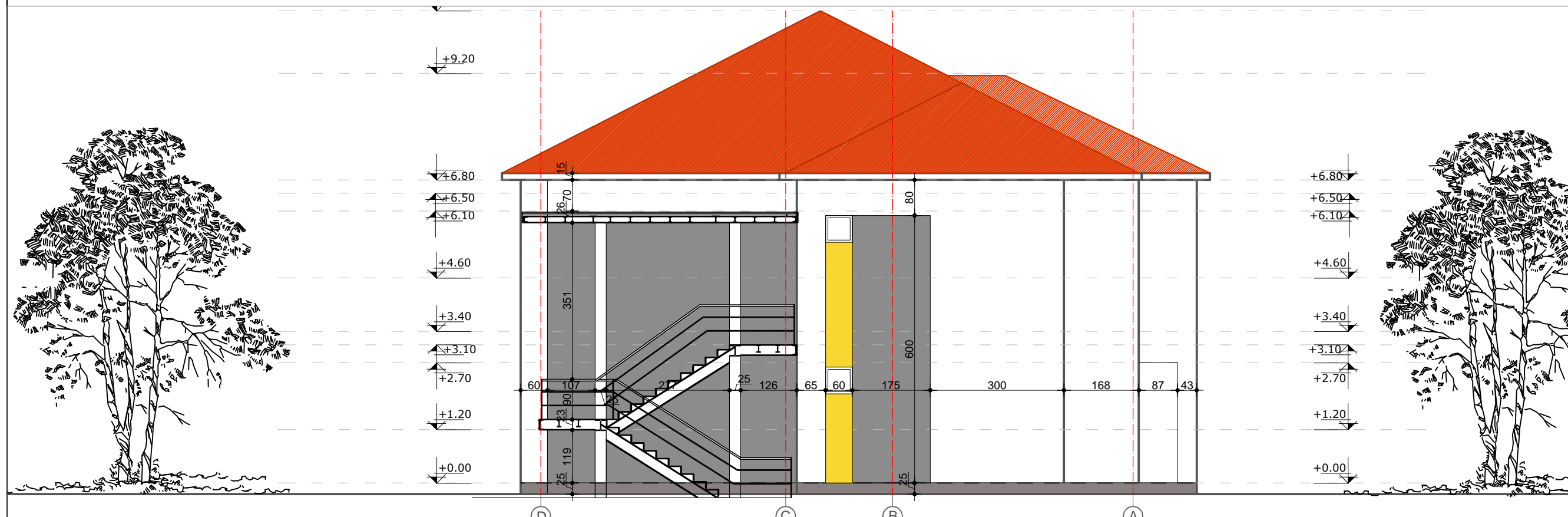

PLANIMETRIA E TERRENIT SPORTIV SHKOLLA "MUHAMET HASMUJA", MALESI E MADHE SHK 1:200

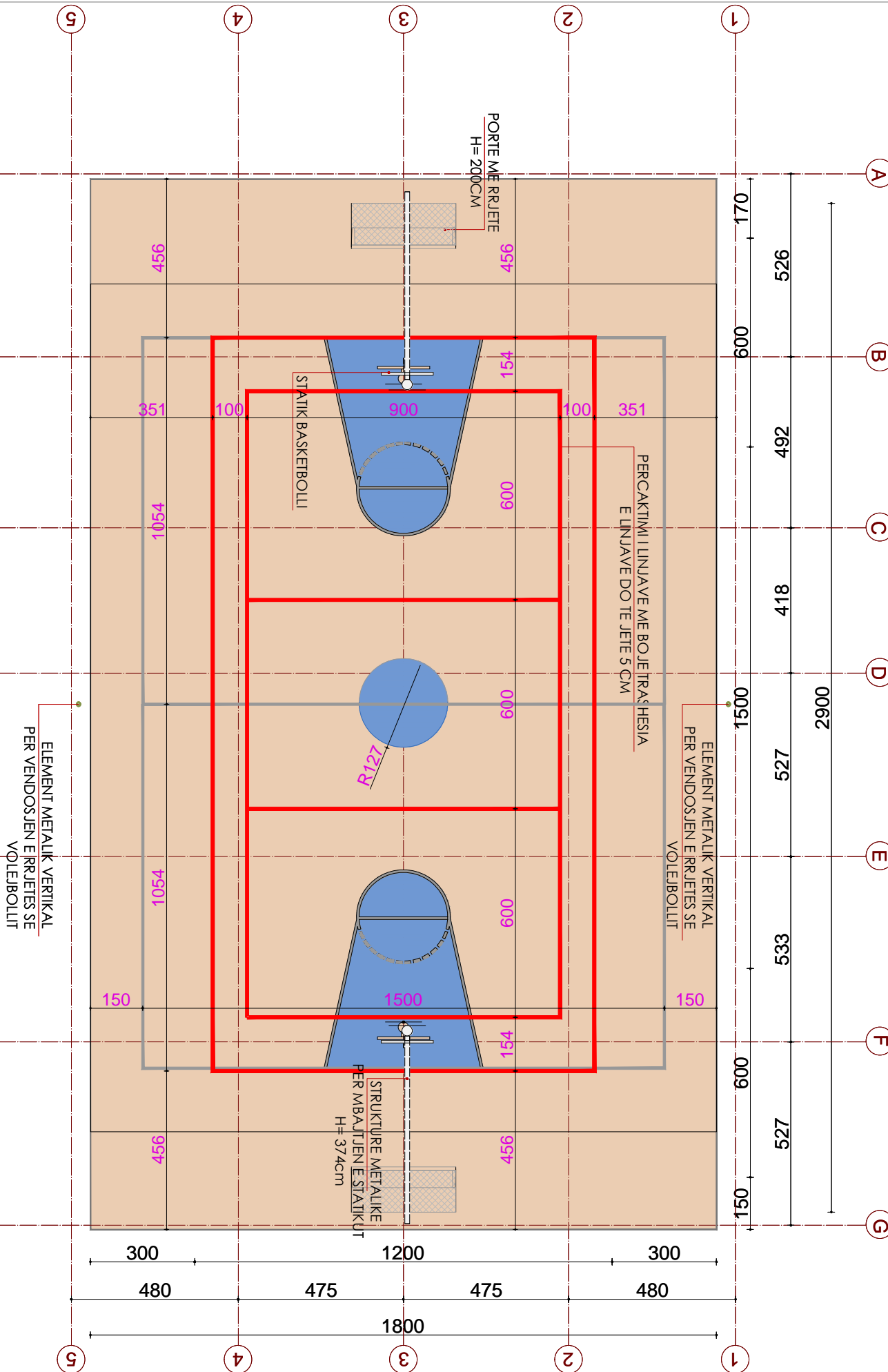

DETAJ 1 SHK.1:100

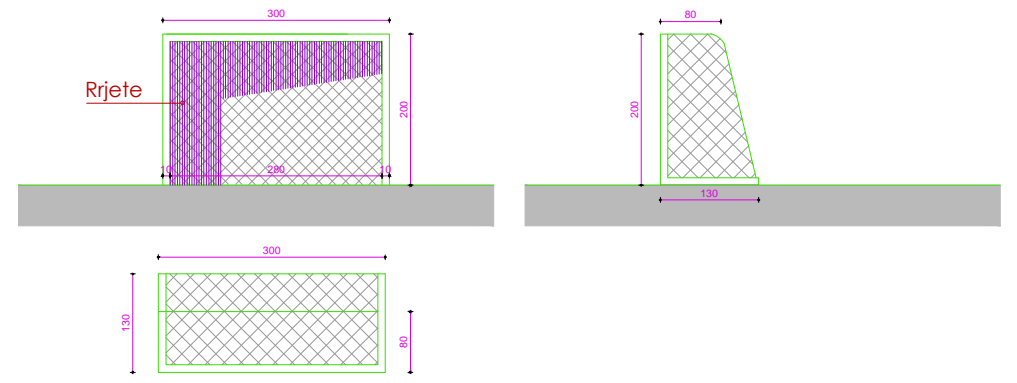

DETAJ 1 SHK.1:100

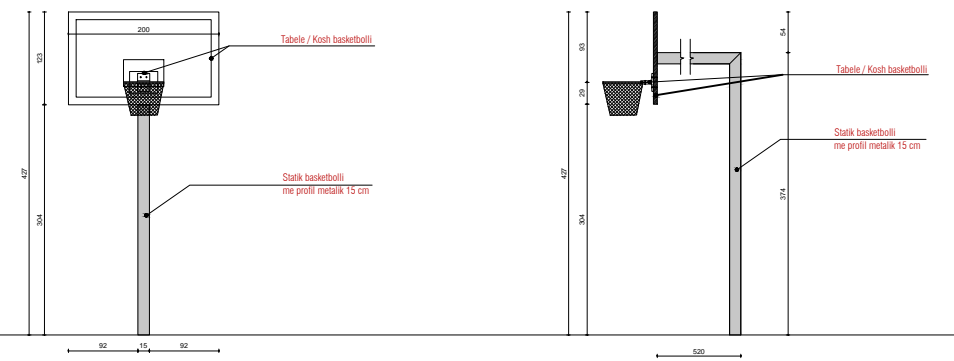

H rrjetes=2,43m (meshkuj)  
H rrjetes=2,24m (ferma)  
H rrjetes=0,91÷ 1,09 m (tenis)

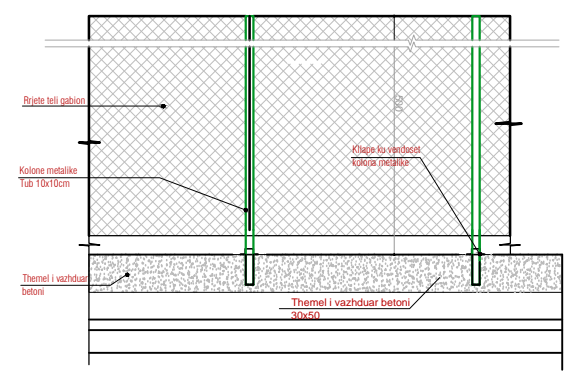
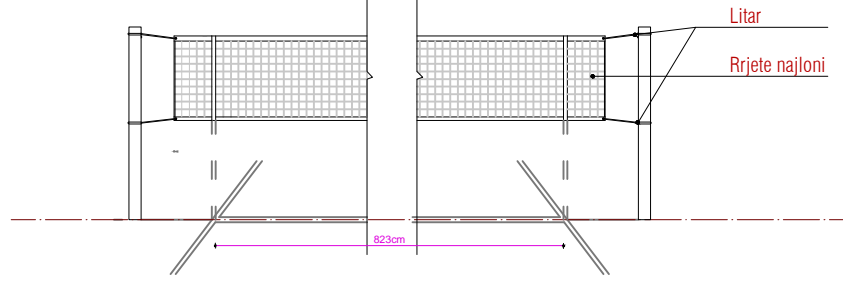

Legjende

- Shtrese ekzistuese derrase (e demtuar)
- Kuota

Porositës :  
**BASHKIA MALESI E MADHE**

Titulli i Projektit  
**RIKONSTRUKSION I SHKOLLES MUHAMET HASMUJA**

Faza **PROJEKT ZBATIMI**

Vula  
Autor  
"NOVATECH STUDIO "SHPK"  
  
ADMIN ING. EMIL NOVA

Grupi projektimit:  
ING. NDERTIMI **Mimoza TOMCO**  
ARKITEKT **Gerta NOVA**  
ING. HIDROTEKNIK **Kostandin NOVA**  
ING. GJEOLLOGIK **Antonio BAZHDARI**  
ING. MEKANIK **Nikollaq DOKU**  
ING. ELEKTRIK **Marketin SHLLAKU**

Vula  
Kapitulli

**PROJEKTI ARKITEKTONIK**

Titulli i Vizatimit  
**PLANIMETRIA E TERRENIT SPORTIV**

Realizuar **JANAR 2020** Shkalla **1:200**

Emërtimi i Fletës  
**A.1 - 12**

PLANIMETRIA E TERRENIT SPORTIV SHKOLLA "MUHAMET HASMUJA", MALESI E MADHE SHK 1:200



Porositës :

BASHKIA MALESI E MADHE

Titulli i Projektit

RIKONSTRUKSION I SHKOLLES  
MUHAMET HASMUJA

Faza

PROJEKT ZBATIMI

Vula

Autor

"NOVATECH STUDIO "SHPK



ADMIN ING. EMIL NOVA

Grupi projektimit:

|                  |                  |
|------------------|------------------|
| ING. NDERTIMI    | Mimoza TOMCO     |
| ARKITEKT         | Gerta NOVA       |
| ING. HIDROTEKNIK | Kostandin NOVA   |
| ING. GJEOLGJIK   | Antonio BAZHDARI |
| ING. MEKANIK     | Nikolla DOKU     |
| ING. ELEKTRIK    | Marketin SHLLAKU |

Vula

Kapitulli

PROJEKTI ARKITEKTONIK

Titulli i Vizatimit

PAMJE TREDIMANSIONALE

Realizuar JANAR 2020

Shkalla 1:200

Emërtimi i Fletës

**A.1 - 13**

PLANIMETRIA E TERRENIT SPORTIV SHKOLLA "MUHAMET HASMUJA", MALESI E MADHE SHK 1:200



**Porositës :**  
BASHKIA MALESI E MADHE

**Titulli i Projektit**  
RIKONSTRUKSION I SHKOLLES  
MUHAMET HASMUJA

**Faza** PROJEKT ZBATIMI

**Vula**

**Autor** "NOVATECH STUDIO "SHPK  
  
 ADMIN ING. EMIL NOVA

**Grupi projektimit:**

|                  |                  |
|------------------|------------------|
| ING. NDERTIMI    | Mimoza TOMCO     |
| ARKITEKT         | Gerta NOVA       |
| ING. HIDROTEKNIK | Kostandin NOVA   |
| ING. GJEOLGJIK   | Antonio BAZHDARI |
| ING. MEKANIK     | Nikolla DOKU     |
| ING. ELEKTRIK    | Marketin SHLLAKU |

**Vula**

**Kapitulli**  
PROJEKTI ARKITEKTONIK

**Titulli i Vizatimit**  
PAMJE TREDIMANSIONALE

|           |            |         |       |
|-----------|------------|---------|-------|
| Realizuar | JANAR 2020 | Shkalla | 1:200 |
|-----------|------------|---------|-------|

Emërtimi i Fletës  
**A.1 - 14**