

## P R O J E K T I A R K I T E K T O N I K

M B U L E S A E T R E G U T, S H K O D Ë R

POROSITËS:  
BASHKIA SHKODËROBJEKTI:  
MBULESA E TREGUT, SHKODËREMËRTIMI I FLETËS:  
KAPAKNR. I FLETËS  
-SHKALLA  
-----PRILL  
2023

GRUPI I PROJEKTIMIT

ARK. ENXHI HAXHIAJ  
ING. ROBERTO VATHKRUJA  
ING. FREXHI LATO

NIPT:

MVV

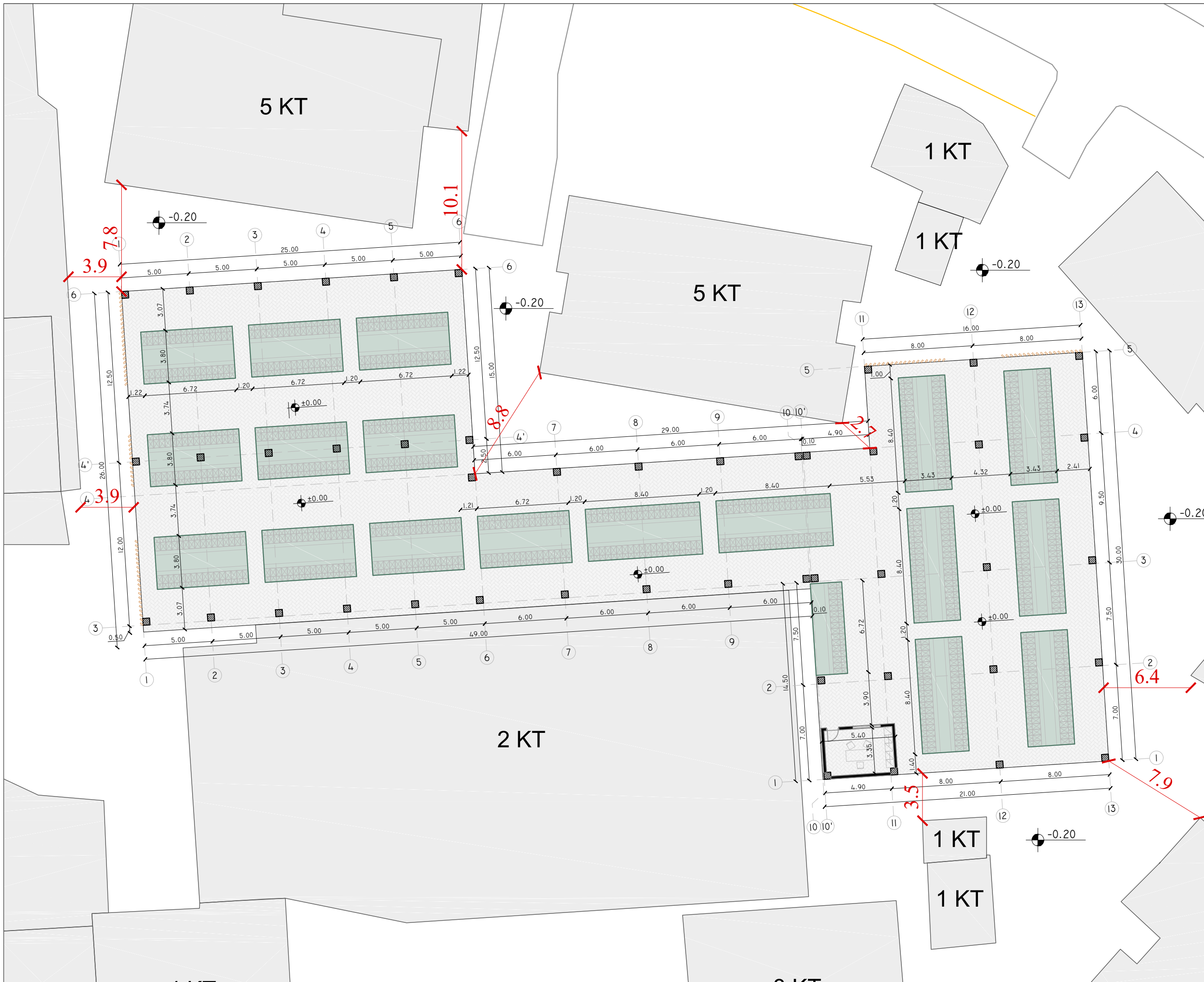

POROSITËS:  
BASHKIA SHKODËR

OBJEKTI:  
MBULESA E TREGUT, SHKODËR

EMËRTIMI I FLETËS:  
PLANVENDOSJE

|                   |                  |               |
|-------------------|------------------|---------------|
| NR. I FLETËS<br>- | SHKALLA<br>1:250 | PRILL<br>2023 |
|-------------------|------------------|---------------|

GRUPI I PROJEKTIMIT

|                       |            |
|-----------------------|------------|
| ARK. ENXHI HAXHIAJ    | <b>MVV</b> |
| ING. ROBERTO VATHKRUA |            |
| ING. FLEXHI LATO      |            |
| NIPT:                 |            |



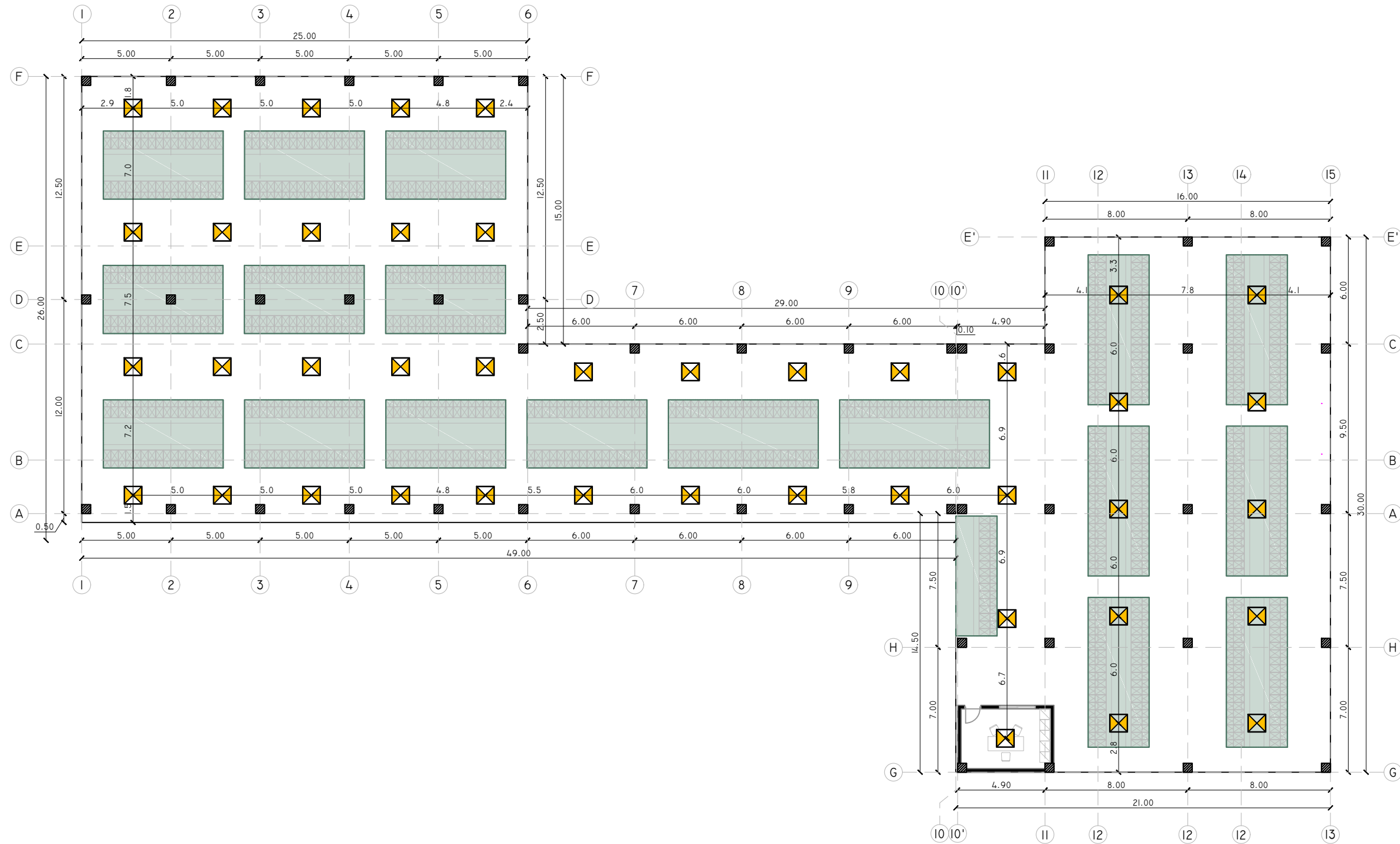

POROSITËS:  
BASHKIA SHKODËR

OBJEKTI:  
MBULESA E TREGUT, SHKODËR

EMËRTIMI I FLETËS:  
PLAN NDRICIMI

|                   |                  |               |
|-------------------|------------------|---------------|
| NR. I FLETËS<br>- | SHKALLA<br>1:250 | PRILL<br>2023 |
|-------------------|------------------|---------------|

GRUPI I PROJEKTIMIT

ARK. ENXHI HAXHIAJ  
ING. ROBERTO VATHKRUAJ  
ING. FREXHI LATO

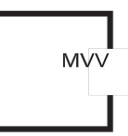

NIPT:

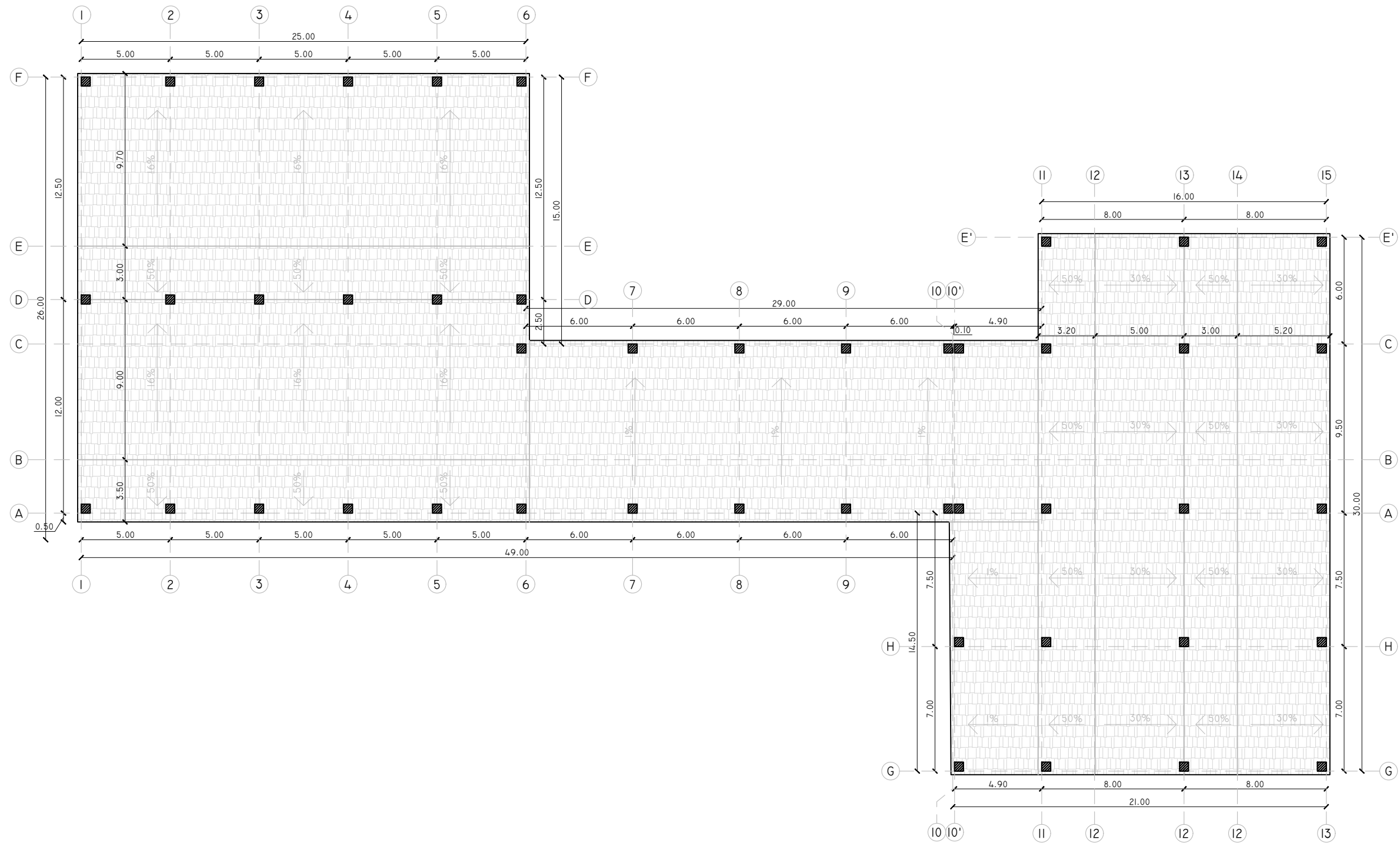

POROSITËS:  
BASHKIA SHKODËR

OBJEKTI:  
MBULESA E TREGUT, SHKODËR

EMËRTIMI I FLETËS:  
PLAN MBULIMI

NR. I FLETËS:  
-

SHKALLA  
1:250

PRILL  
2023

GRUPI I PROJEKTIMIT

ARK. ENXHI HAXHIAJ  
ING. ROBERTO VATHKRUA  
ING. FREXHI LATO

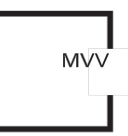

NIPT:

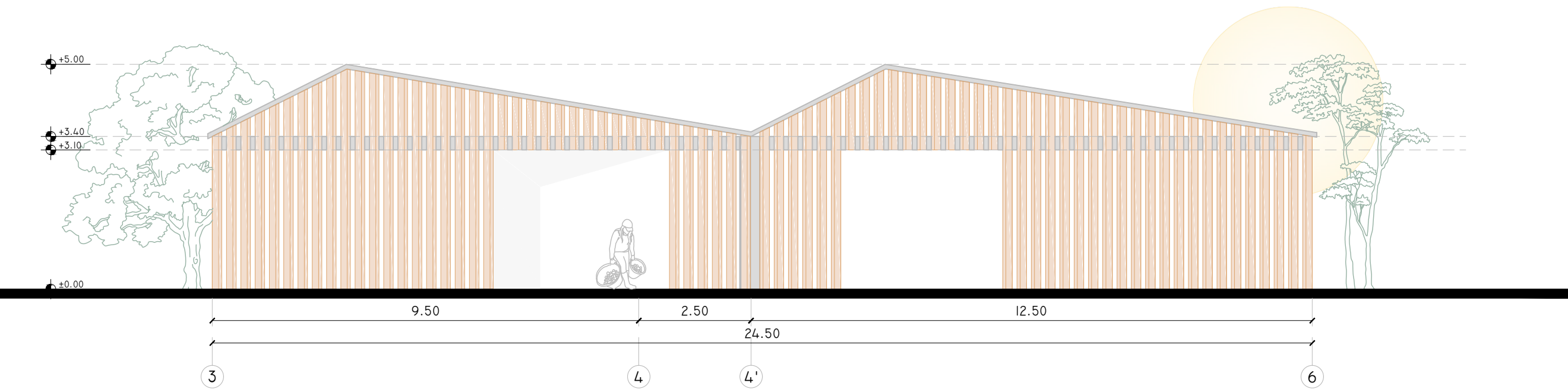
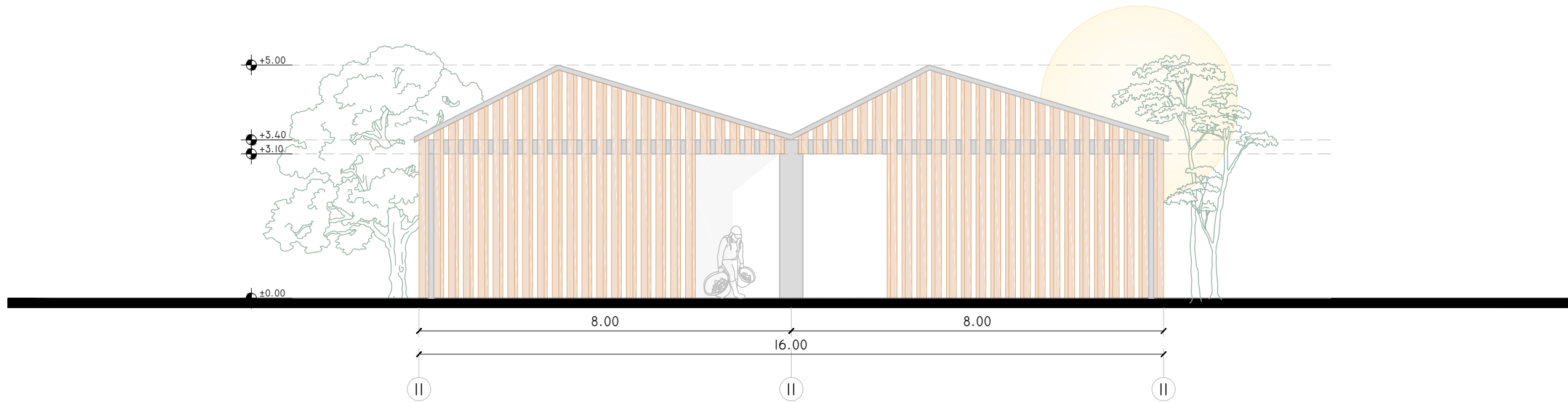

POROSITËS:  
BASHKIA SHKODËR

OBJEKTI:  
MBULESA E TREGUT, SHKODËR

EMËRTIMI I FLETËS:  
FASADA

|                   |                  |               |
|-------------------|------------------|---------------|
| NR. I FLETËS<br>- | SHKALLA<br>1:100 | PRILL<br>2023 |
|-------------------|------------------|---------------|

GRUPI I PROJEKTIMIT

ARK. ENXHI HAXHIAJ  
ING. ROBERTO VATHKRUAJ  
ING. FREXHI LATO

NIPT:





POROSITËS:  
BASHKIA SHKODËR

OBJEKTI:  
MBULESA E TREGUT, SHKODËR

EMËRTIMI I FLETËS:  
RENDERA

|                   |                 |               |
|-------------------|-----------------|---------------|
| NR. I FLETËS<br>- | SHKALLA<br>---- | PRILL<br>2023 |
|-------------------|-----------------|---------------|

GRUPI I PROJEKTIMIT

ARK. ENXHI HAXHIAJ  
ING. ROBERTO VATHKRUAJ  
ING. FREXHI LATO

NIPT:



## P R O J E K T I S T R U K T U R O R

M B U L E S A E T R E G U T, S H K O D Ë R

POROSITËS:  
BASHKIA SHKODËROBJEKTI:  
MBULESA E TREGUT, SHKODËREMËRTIMI I FLETËS:  
KAPAK

NR. I FLETËS

-

SHKALLA

-----

PRILL

2023

GRUPI I PROJEKTIMIT

ARK.ENXHI HAXHIAJ

ING.ROBERTO VATHKRUIJA

ING.FREXHI LATO

NIPT:

MVV



PLANI I THEMELEVE KUOTA ±0.00

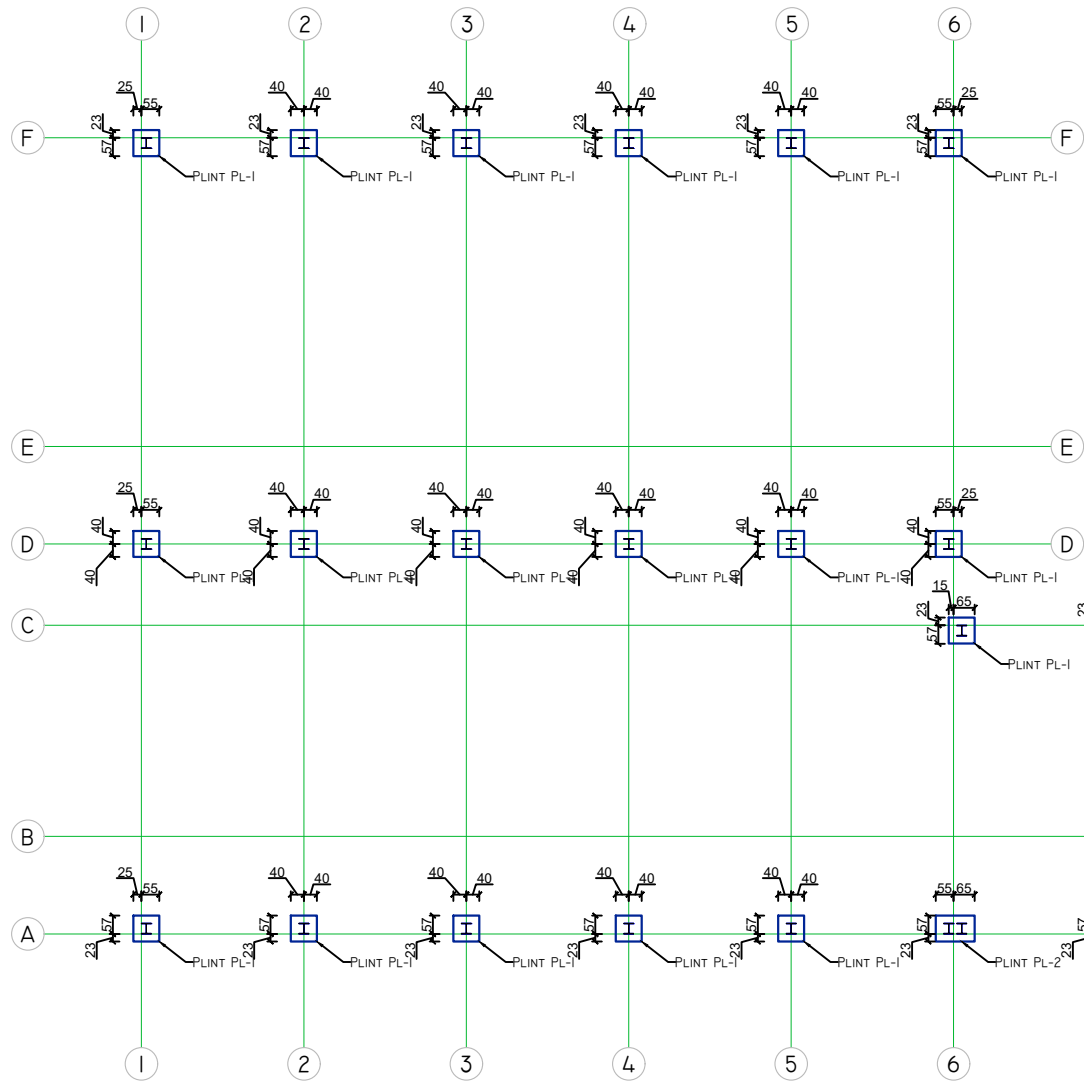

PLANI I THEMELEVE KUOTA ±0.00

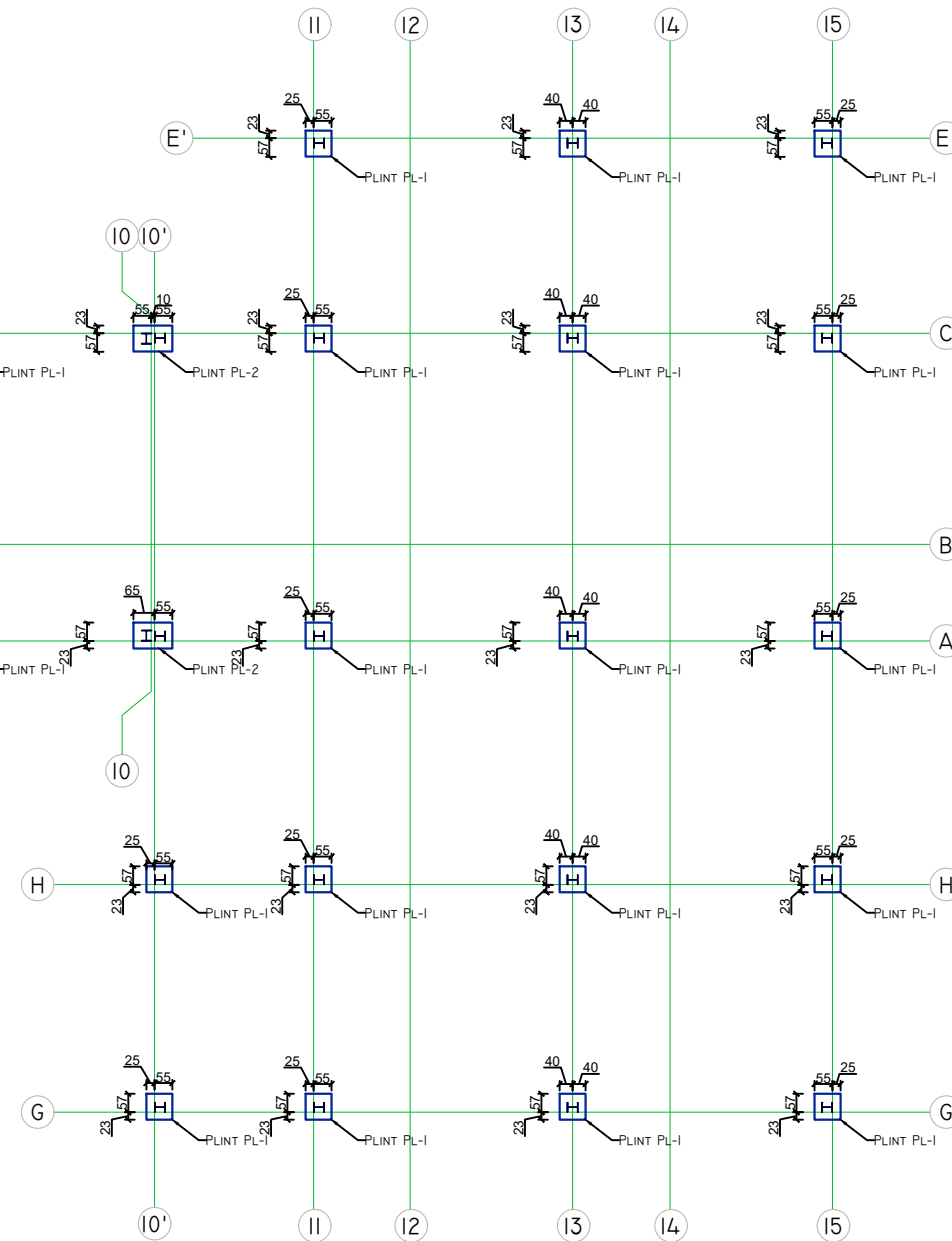

POROSITËS:  
BASHKIA SHKODËR

OBJEKTI:  
MBULESA E TREGUT, SHKODËR

EMËRTIMI I FLETËS:  
PLANI I THEMELEVE

|                   |                  |               |
|-------------------|------------------|---------------|
| NR. I FLETËS<br>- | SHKALLA<br>----- | PRILL<br>2023 |
|-------------------|------------------|---------------|

GRUPI I PROJEKTIMIT

ING.ROBERTO VATHRUJJA  
ING.FREXHI LATO



NIPT:

PLANI I STRUKTURAVE I MBULESES

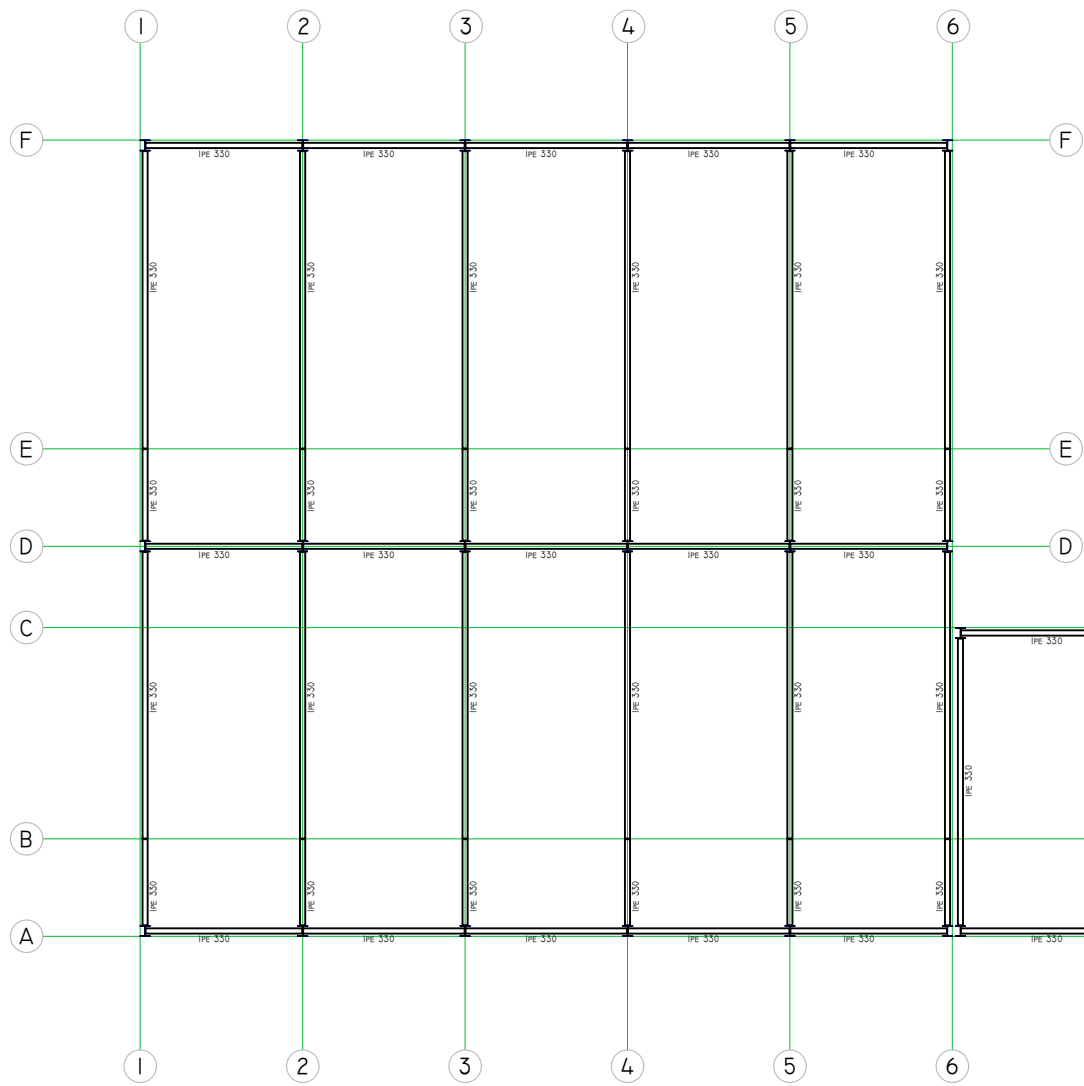

PLANI I STRUKTURAVE I MBULESES

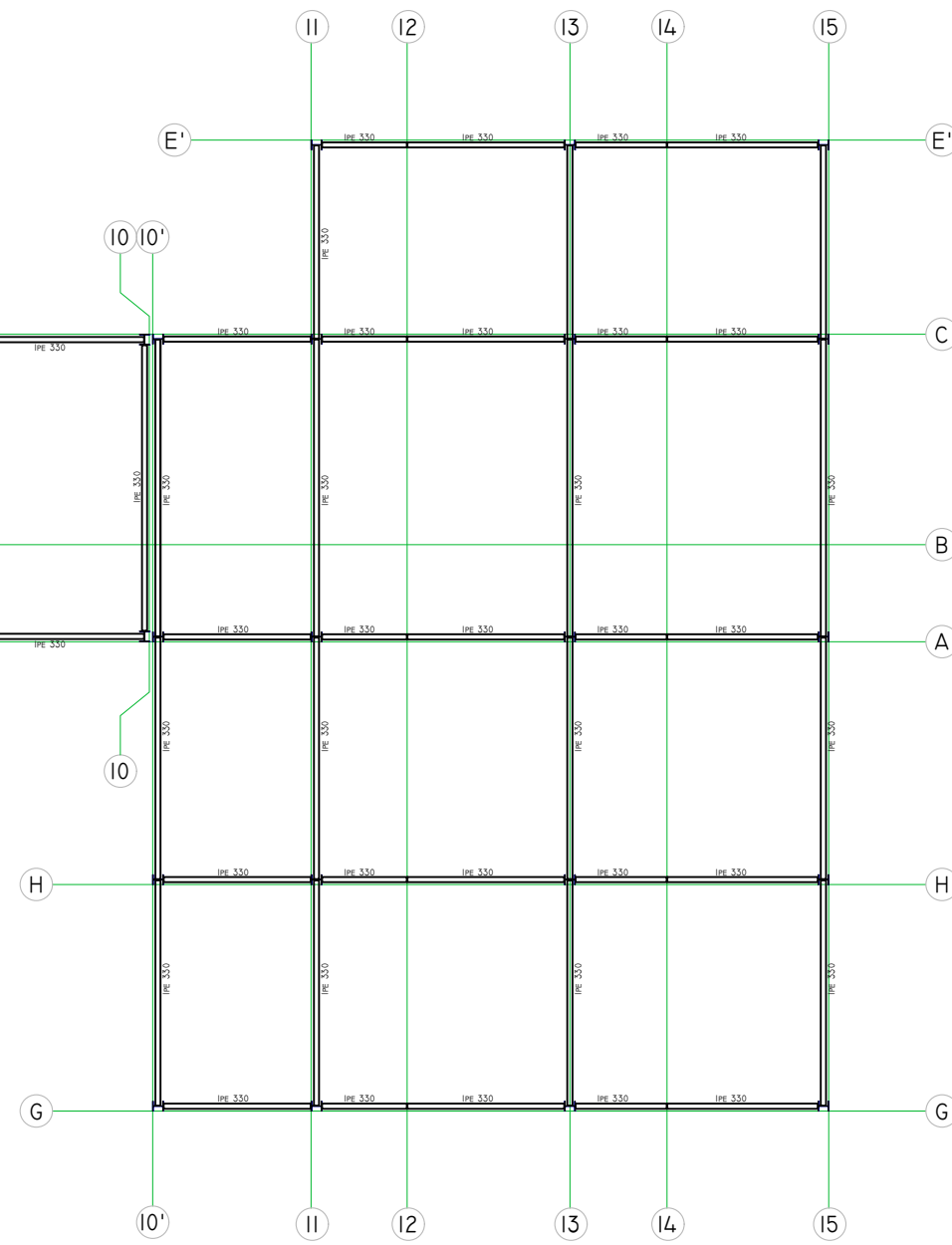

POROSITËS:  
BASHKIA SHKODËR

OBJEKTI:  
MBULESA E TREGUT, SHKODËR

EMËRTIMI I FLETËS:  
PLANI I STRUKTURAVE

NR. I FLETËS  
- SHKALLA  
----- PRILL  
2023

GRUPI I PROJEKTIMIT

ING. ROBERTO VATHKRUIJA  
ING. FREXHI LATO  
NIPT:

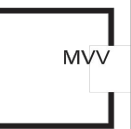

PLANI I KOLONAVE KUOTA ±0.00

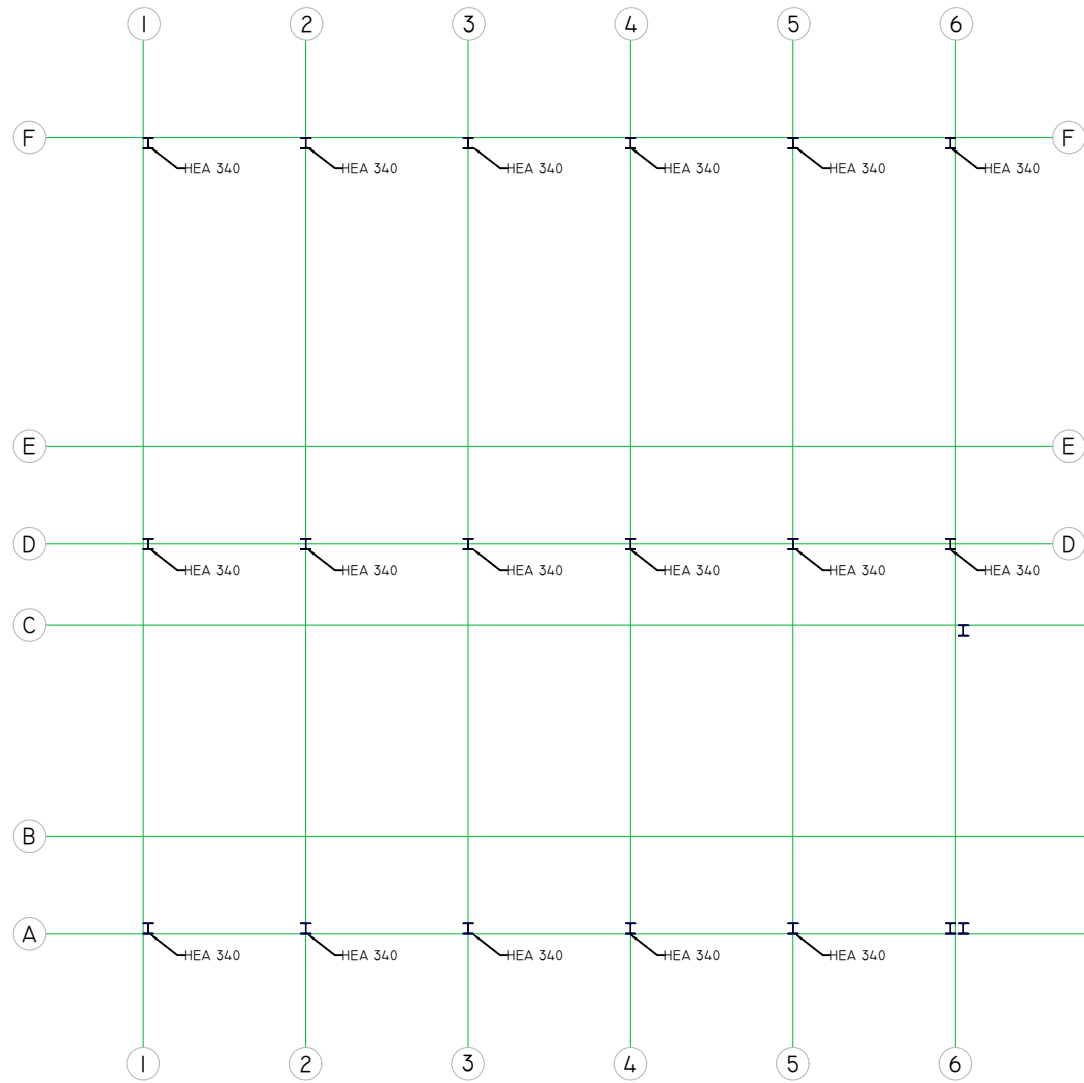

PLANI I KOLONAVE KUOTA ±0.00

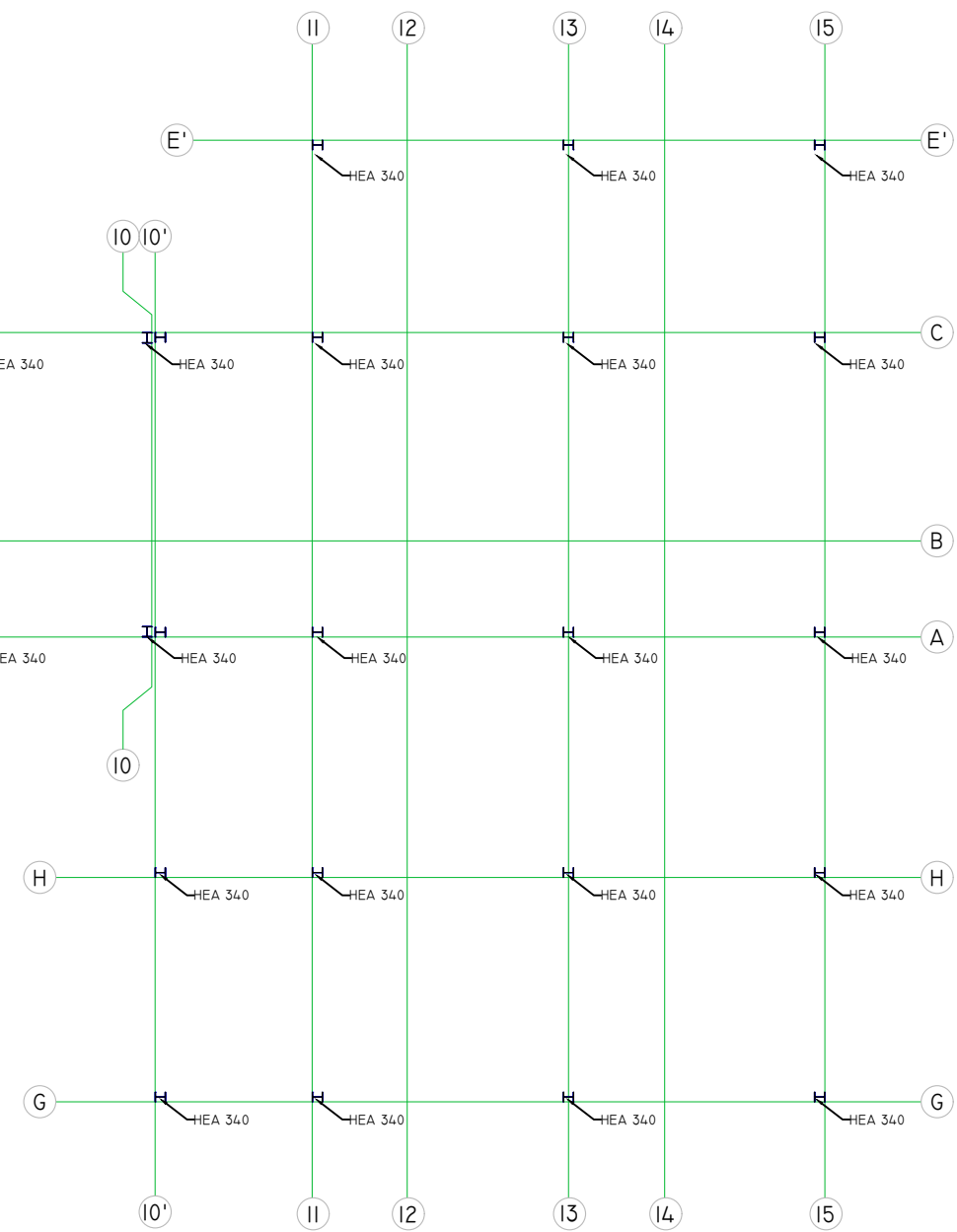

POROSITËS:  
BASHKIA SHKODËR

OBJEKTI:  
MBULESA E TREGUT, SHKODËR

EMËRTIMI I FLETËS:  
PLANI I KOLONAVE

NR. I FLETËS  
-

SHKALLA  
-----

PRILL  
2023

GRUPI I PROJEKTIMIT

ING. ROBERTO VATHRUJJA  
ING. FREXHI LATO

NIPT:



## P R O J E K T I M E K A N I K

M B U L E S A E T R E G U T, S H K O D Ë R

POROSITËS:  
BASHKIA SHKODËROBJEKTI:  
MBULESA E TREGUT, SHKODËREMËRTIMI I FLETËS:  
KAPAK

NR. I FLETËS

-

SHKALLA

-----

PRILL

2023

GRUPI I PROJEKTIMIT

ARK. ENXHI HAXHIAJ

ING. ROBERTO VATHKRUIJA

ING. FREXHI LATO

NIPT:

MVV

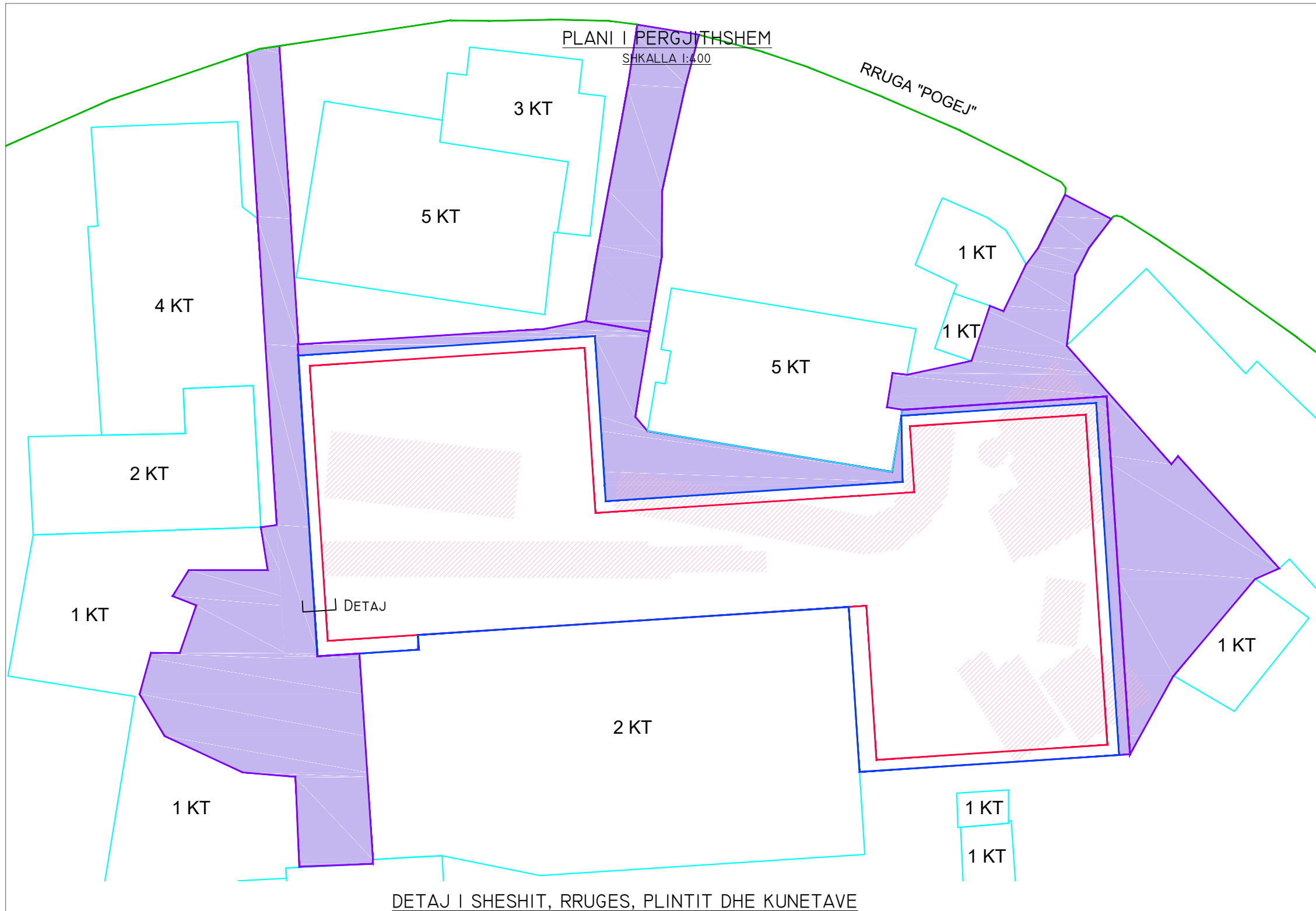

**DETAJ I SHESHIT, RRUGES, PLINTIT DHE KUNETAVE**  
SHKALLA 1:25

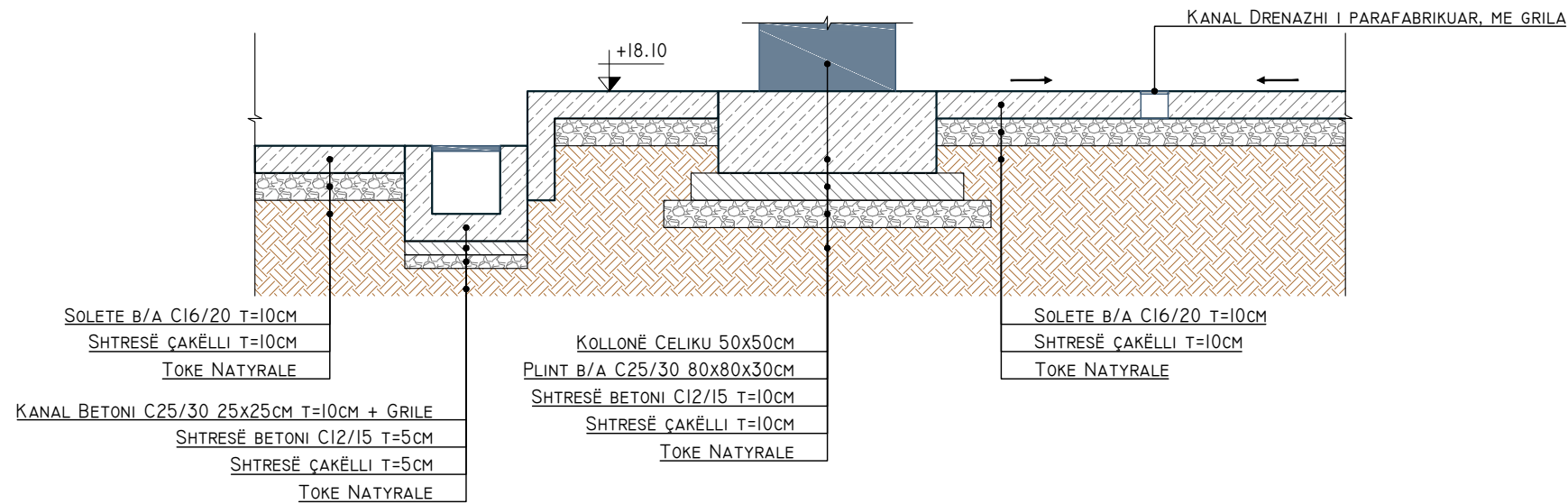

**LEGJENDA DHE SHENIME**

| LEGJENDA |   |
|----------|---|
| SIMBOLI  | PERSHKRIMI  |
|          | RRUGE ASFALTI EKZISTUESE                          |
|          | OBJEKTE EKZISTUESE                                |
|          | GJURME OBJEKTESH EKZISTUESE PROPOZUAR PER PRISHJE |
|          | GJURMA E CATISE                                   |
|          | GJURMA E PLAFORMES SE RE PREJ BETONI              |
|          | SIPERFAQE BETONI PER TU PRISHUR DHE RIVENDOSUR    |
|          | BETON I ARMUAR                                    |
|          | ÇAKELL  |
|          | KONSTRUKSION METALIK                              |
|          | BETON I VARFER                                    |
|          | TOKE NATYRALE                                     |

**SHENIME :**

1. TE GJITHA DIMENSIONET JANE NE METER NE TE KUNDERT KA SHENIM.
2. KUOTA E SOLETËS DO TË JETË +18.10M (GLOBAL, REFERUAR TOPOGRAFISË)
3. SOLETA DO TË KETË PJERRËSI MINIMALE 0.5% NË DREJTIM TË KANALEVE TË DRENAZHIMIT.

KLIENT: BASHKIA SHKODER

OBJEKTI: MBULESA E TREGUT SHKODER

EMERTIMI I FLETES: PLANI I PRISHJEVE DHE SHESHEVE TE REJA

|                      |                  |                              |               |
|----------------------|------------------|------------------------------|---------------|
| NR. FLETE<br>SH-C-01 | SHKALLA<br>1:400 | FORMATI<br>A3<br>(420x297mm) | PRILL<br>2023 |
|----------------------|------------------|------------------------------|---------------|

GRUPI PROJEKTUES

ARK. ENXHI HAXHIAJ  
 ING. ROBERTO VATHRUJA  
 ING. FREXHI LATO

NIPT:



PANEL SANDWICH PAMJE NGA LART

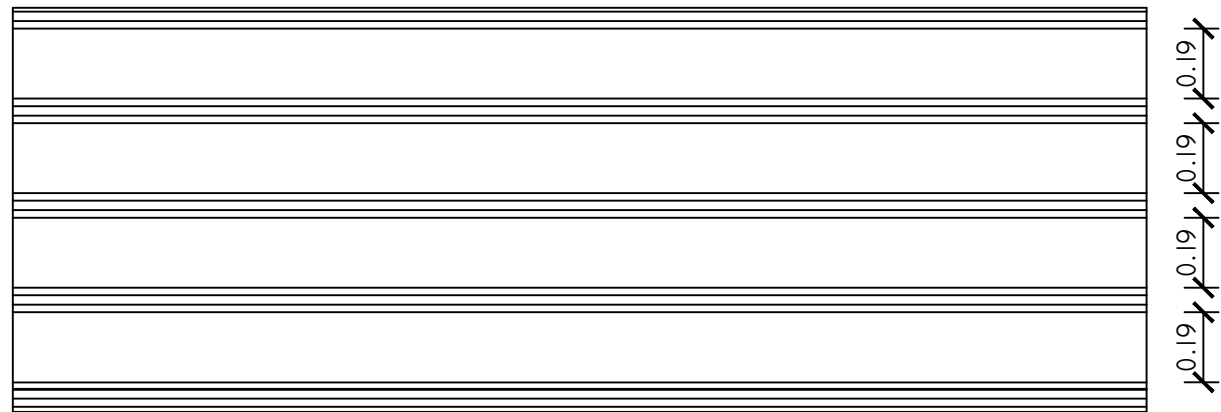

PANEL SANDWICH SEKSION

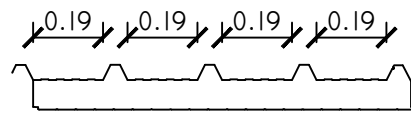

DETAJ HAPJE DRITARE NE PANEL

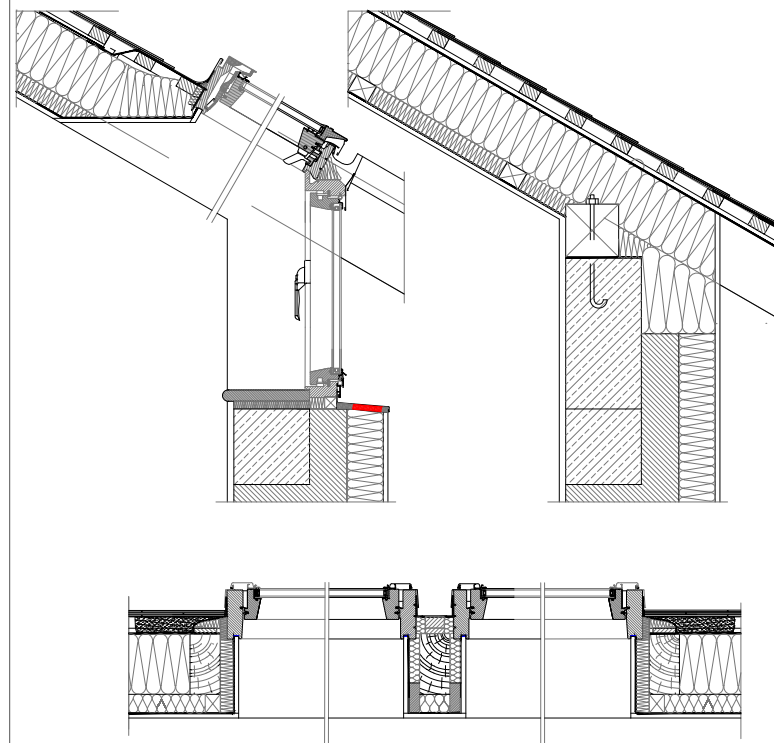

DETAJ ULLUK CATI

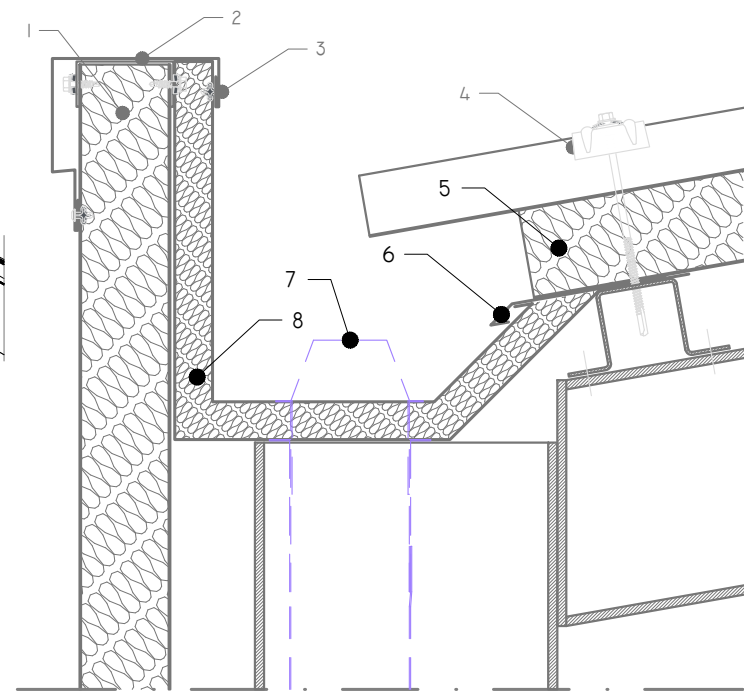

DETAJ KULM CATI

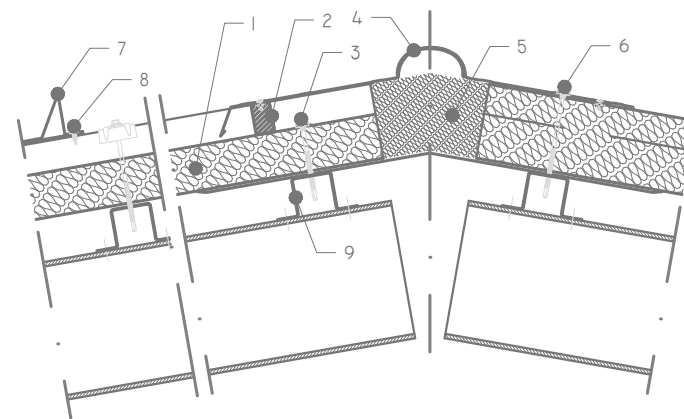

Legjendë

|                            |                  |
|----------------------------|------------------|
| 01 PANEL SANDWICH VESHJE   | 09 VIDA FIKSUESE |
| 02 KENDORE MBROJTESE       | 10 HEKUR MBAJTES |
| 03 VIDE                    | 11               |
| 04 FIKSUESE PER CATI       | 12               |
| 05 PANEL SANDWICH PER CATI | 13               |
| 06 KENDORE PER IZOLIM      | 14               |
| 07 ULLUK                   | 15               |
| 08 IZOLUES                 | 16               |

Legjendë

|                            |                  |
|----------------------------|------------------|
| 01 PANEL SANDWICH PER CATI | 09 HEKUR MBAJTES |
| 02 KASKETE BASHKI NE KULM  | 10               |
| 03 VIDA FIKSUESE           | 11               |
| 04 KULM                    | 12               |
| 05 IZOLIM                  | 13               |
| 06 VIDA FIKSUESE           | 14               |
| 07 KENDORE PER BOREN       | 15               |
| 08 VIDA FIKSUESE           | 16               |

KLIENT: BASHKIA SHKODER

OBJEKTI: MBULESA E TREGUT SHKODER

EMERTIMI I FLETES: DETAJE TE PANELIT SANDWICH

|                      |                      |                              |               |
|----------------------|----------------------|------------------------------|---------------|
| NR. FLETE<br>SH-P-01 | SHKALLA<br>1:20/1:10 | FORMATI<br>A3<br>(420x297MM) | PRILL<br>2023 |
|----------------------|----------------------|------------------------------|---------------|

GRUPI PROJEKTUES

ARK. ENXHI HAXHIAJ  
 ING. ROBERTO VATHKRUIJA  
 ING. FREXHI LATO  
 NIPT:



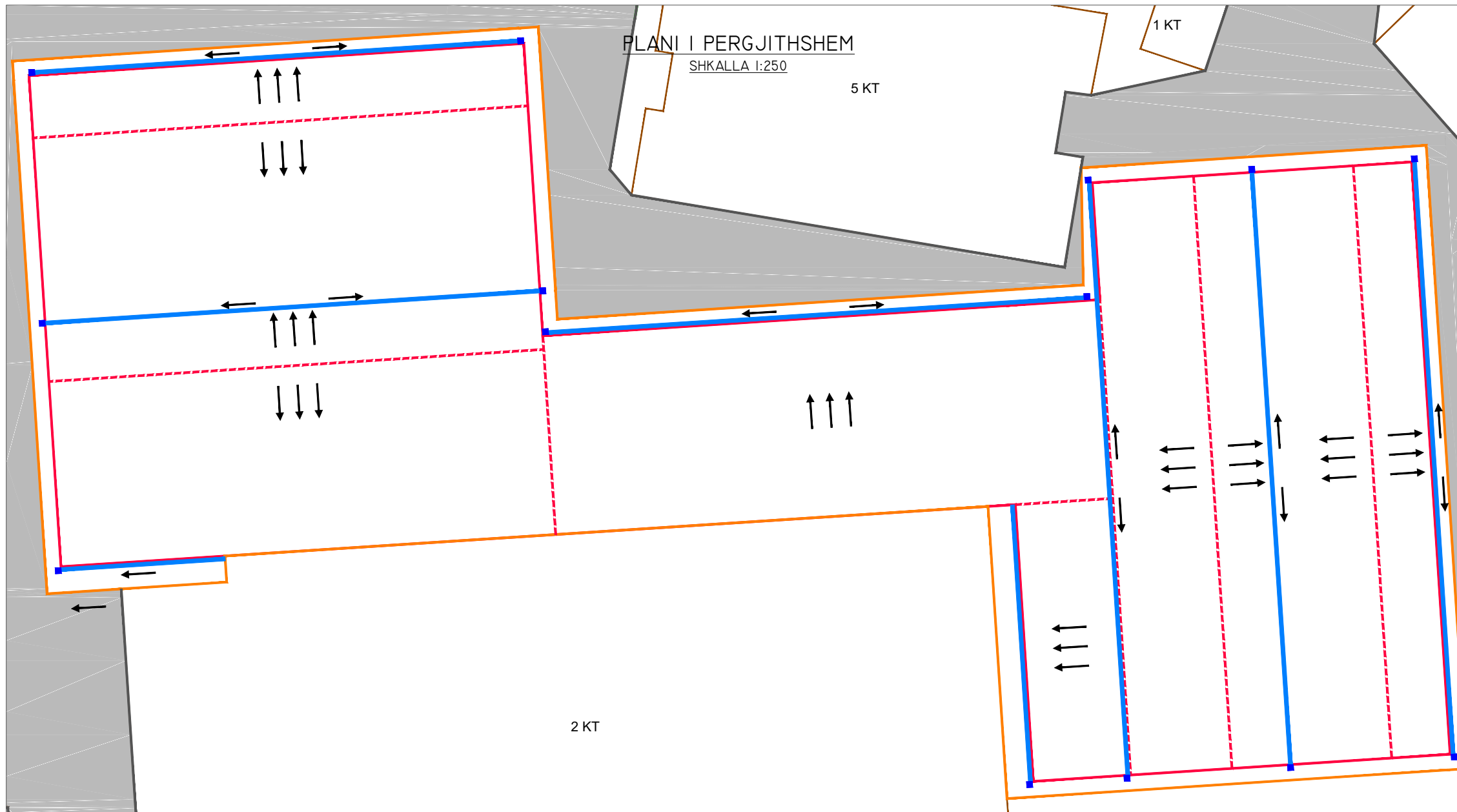

LEGJENDA DHE SHENIME

| LEGJENDA |   |
|----------|---|
| SIMBOLI  | PERSHKRIMI                                  |
|          | RRUGE ASFALTI EKZISTUESE                    |
|          | OBJEKTE EKZISTUESE                          |
|          | GJURMA E PLAFORMES SE RE PREJ BETONI        |
|          | GJURMA E CATISE                             |
|          | THYERJE PJERRESIE E CATISE                  |
|          | ULLUK SHKARKIMI HORIZONTAL                  |
|          | TUB SHKARKIMI VERTIKAL D=100MM              |
|          | KASETE GRUMBULLIMI E ULLUQEVE DHE SHKARKIMI |
|          | DREJTIMI I PJERRESISE SE ULLUKUT HORIZONTAL |
|          | DREJTIMI I PJERRESISE SE KULLIMIT TE CATISE |
|          | BETON I ARMUAR                              |
|          | CAKELL                                      |
|          | KONSTRUKSION METALIK                        |
|          | BETON I VARFER                              |
|          | TOKE NATYRALE                               |

SHENIME :

I. TE GJITHA DIMENSIONET JANE NE METER NE TE KUNDERT KA SHENIM.

DETAJ I TUBIT VERTIKAL TE KULLIMIT TE CATISE  
SHKALLA 1:50

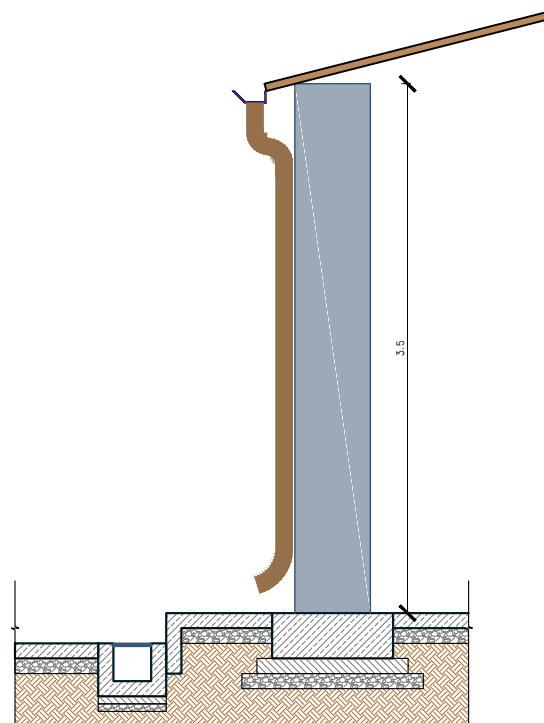

DETAJ ULLUKU DHE KOLEKTORI  
SHKALLA 1:10

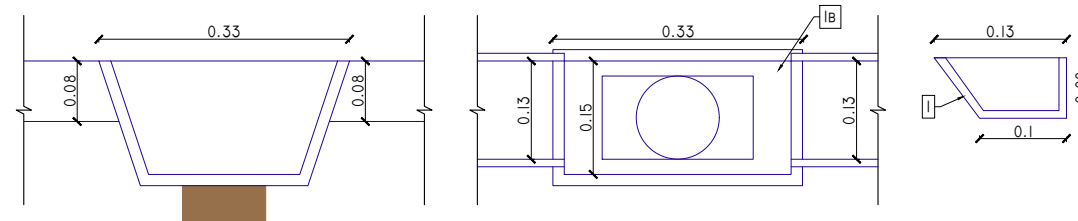

KLIENT: BASHKIA SHKODER

OBJEKTI: MBULESA E TREGUT SHKODER

EMERTIMI I FLETES: PLANI I DRENAZHIMIT TE MBULESES

|                      |                  |                              |               |
|----------------------|------------------|------------------------------|---------------|
| NR. FLETE<br>SH-D-01 | SHKALLA<br>1:250 | FORMATI<br>A3<br>(420x297MM) | PRILL<br>2023 |
|----------------------|------------------|------------------------------|---------------|

GRUPI PROJEKTUES

ARK. ENXHI HAXHIAJ  
ING. ROBERTO VATHRUJA  
ING. FREXHI LATO

NIPT:





**LEGJENDA DHE SHENIME**

| LEGJENDA |   |
|----------|---|
| SIMBOLI  | PERSHKRIMI  |
|          | RRUGE ASFALTI EKZISTUESE  |
|          | OBJEKTE EKZISTUESE  |
|          | GJURMA E PLAFORMES SE RE PREJ BETONI                                  |
|          | GJURMA E CATISE   |
|          | PIKA E LIDHJES SE UJESJELLESIT, TUBACION DN80MM GIZE, THELLESIA 1.5M  |
|          | TUBACION FURNIZIMI ME UJE DE50MM HDPE PN10                            |
|          | TUBACION FURNIZIMI ME UJE DE32MM HDPE PN10                            |
|          | TUBACION FURNIZIMI ME UJE DE25MM HDPE PN10                            |
|          | UJEMATES  |
|          | DALJE CEZME   |
|          | ULLUK DRENAZHIMI 3.5x10cm POLIPROPILENI, I PARAFABRIKUAR DHE ME GRILA |
|          | KANAL B/A DRENAZHIMI 25x25cm ME GRILA CELIKU TE ZINKUAR               |
|          | PUSETE KUB, B/A , 40x60cm, T=15cm, H DERI 1M ME GRILE GIZE C250       |
|          | TUBACION I UJERAVE TE SHIRAVE DN315MM HDPE I BRINJEUAR SN8            |
|          | TUBACION I UJERAVE TE SHIRAVE DN400MM HDPE I BRINJEUAR SN8            |
|          | BETON I ARMUAR  |
|          | CAKELL  |
|          | KONSTRUKSION METALIK  |
|          | BETON I VARFER  |
|          | TOKE NATYRALE   |
|          | DREJTIM KULLIMI   |

**SHENIME :**

1. TE GJITHA DIMENSIONET JANE NE METER NE TE KUNDERT KA SHENIM.
2. KUOTA E SOLETËS DO TË JETË +18.10M (GLOBAL, REFERUAR TOPOGRAFISË)
3. SOLETA DO TË KETË PJERRËSI MINIMALE 0.5% NË DREJTIM TË KANALEVE TË DRENAZHIMIT.

DETAJ UJEMATESI

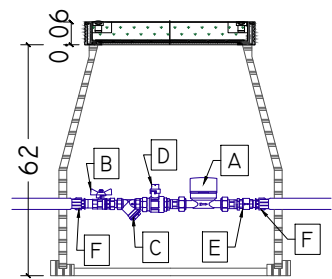

DETAJ TIP CEZME

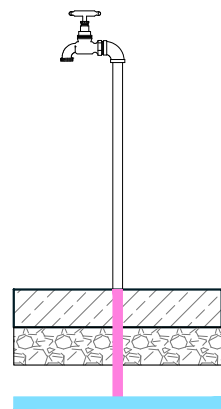

DETAJ KANALI 25x25cm ME GRILA

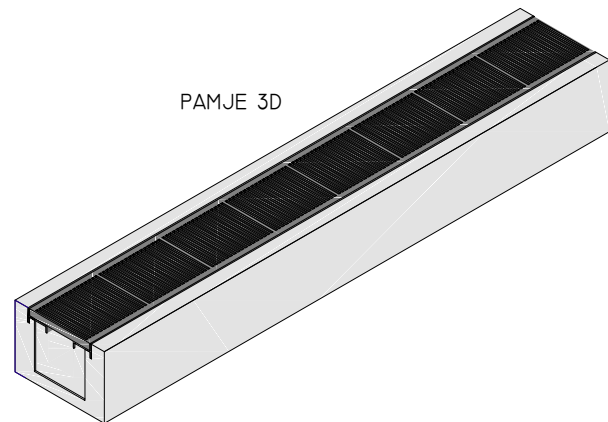

DETAJ KANALI 3.5x10cm ME GRILA



DETAJ PUSETE KUB

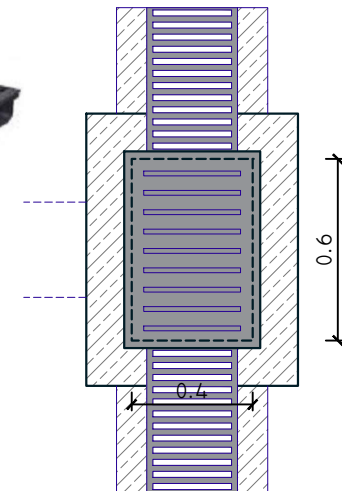

KLIENT: BASHKIA SHKODER

OBJEKTI: MBULESA E TREGUT SHKODER

EMERTIMI I FLETES: PLANI DHE DETAJET E INFRASTRUKTURES HIDRAULIKE (UJESJELLES DHE DRENAZHIME)

|                      |                  |                              |               |
|----------------------|------------------|------------------------------|---------------|
| NR. FLETE<br>SH-H-01 | SHKALLA<br>1:400 | FORMATI<br>A3<br>(420x297MM) | PRILL<br>2023 |
|----------------------|------------------|------------------------------|---------------|

GRUPI PROJEKTUES

ARK. ENXHI HAXHIAJ  
ING. ROBERTO VATHRUJA  
ING. FREXHI LATO

**MVV**



## P R O J E K T I E L E K T R I K

M B U L E S A E T R E G U T, S H K O D Ë R

POROSITËS:  
BASHKIA SHKODËROBJEKTI:  
MBULESA E TREGUT, SHKODËREMËRTIMI I FLETËS:  
KAPAK

NR. I FLETËS

-

SHKALLA

-----

PRILL

2023

GRUPI I PROJEKTIMIT

ARK.ENXHI HAXHIAJ

ING.ROBERTO VATHKRUIA

ING.FREXHI LATO

ING.KLINTI TULA

NIPT:

MVV

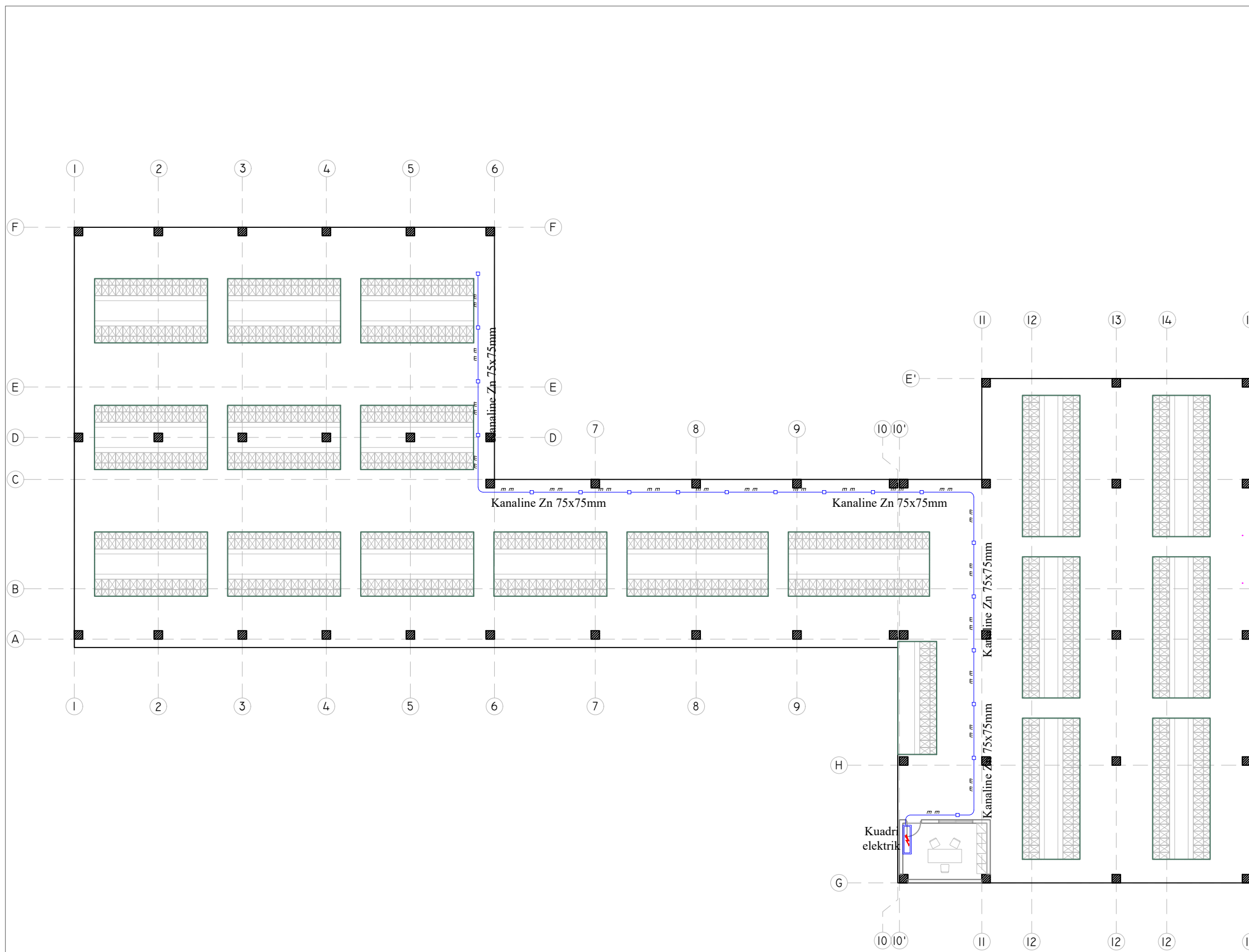

| LEGJENDA |                   |
|----------|-------------------|
|          | KUADER ELEKTRIK   |
|          | KANALINE METALIKE |

KLIENT: BASHKIA SHKODER

OBJEKTI: MBULESA E TREGUT SHKODER

EMERTIMI I FLETES: SHPERNDARJA E KANALINAVE NE OBJEKT



|                      |                  |                              |               |
|----------------------|------------------|------------------------------|---------------|
| NR. FLETE<br>SH-E-01 | SHKALLA<br>1:250 | FORMATI<br>A3<br>(420x297MM) | PRILL<br>2023 |
|----------------------|------------------|------------------------------|---------------|

GRUPI PROJEKTUES

|                       |
|-----------------------|
| ARK. ENXHI HAXHIAJ    |
| ING. ROBERTO VATHRUJA |
| ING. FREXHI LATO      |
| ING. KLINTI TULA      |
| NIPT:                 |



LEGJENDA

|   |                 |
|---|-----------------|
|  | NDRICUES SPOT   |
|  | CELES I THJESHT |
|  | TUB RIGID       |

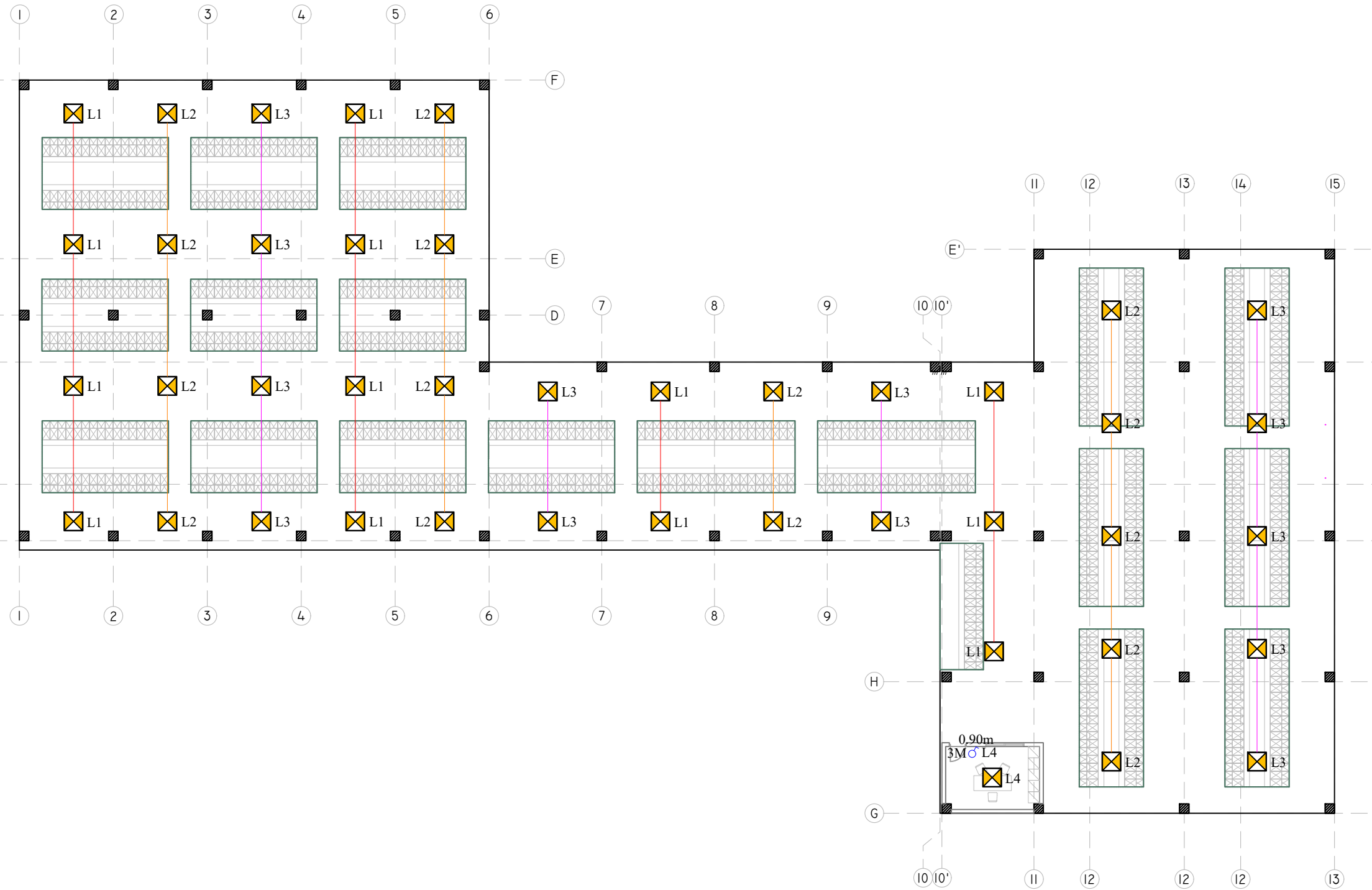

KLIENT: BASHKIA SHKODER

OBJEKTI: MBULESA E TREGUT SHKODER

EMERTIMI I FLETES: POZICIONIMI I PIKAVE TE NDRICIMIT NE OBJEKT



|                      |                  |                              |               |
|----------------------|------------------|------------------------------|---------------|
| NR. FLETE<br>SH-E-02 | SHKALLA<br>1:250 | FORMATI<br>A3<br>(420x297MM) | PRILL<br>2023 |
|----------------------|------------------|------------------------------|---------------|

GRUPI PROJEKTUES

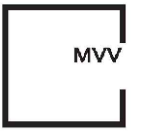
ARK. ENXHI HAXHIAJ  
 ING. ROBERTO VATHRUJAJ  
 ING. FREXHI LATO  
 ING. KLINTI TULA  
 NIPT:



LEGJENDA

|   |                   |
|---|-------------------|
|  | PRIZE E JASHTME   |
|  | PRIZE E BRENDSHME |

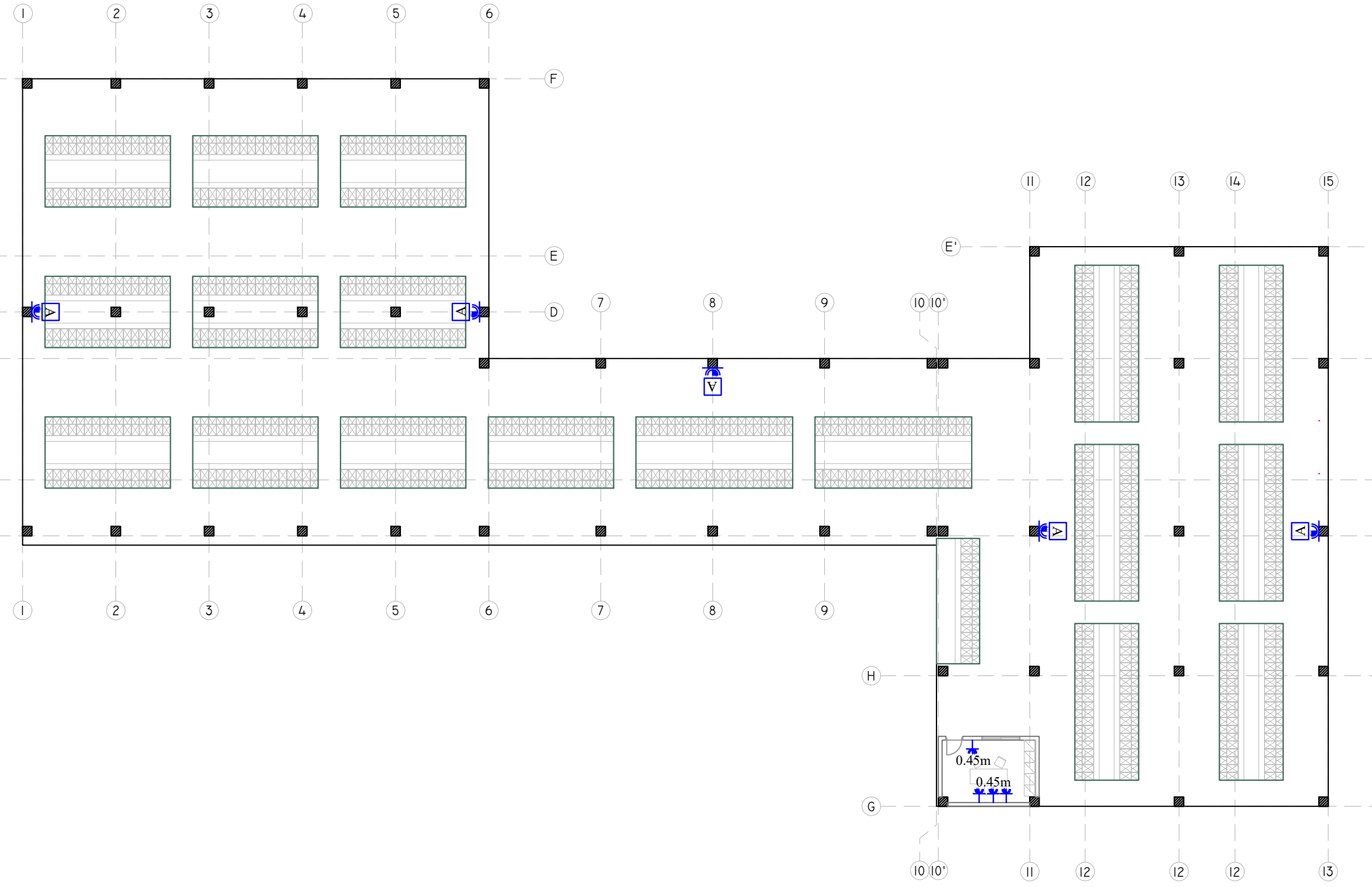

KLIENT: BASHKIA SHKODER

OBJEKTI: MBULESA E TREGUT SHKODER

EMERTIMI I FLETES: POZICIONIMI I PIKAVE TE FUGISE NE OBJEKT

|                      |                  |                              |               |
|----------------------|------------------|------------------------------|---------------|
| NR. FLETE<br>SH-E-03 | SHKALLA<br>1:250 | FORMATI<br>A3<br>(420x297MM) | PRILL<br>2023 |
|----------------------|------------------|------------------------------|---------------|

GRUPI PROJEKTUES

ARK. ENXHI HAXHIAJ  
 ING. ROBERTO VATHKRUA  
 ING. FREXHI LATO  
 ING. KLINTI TULA  
 NIPT:

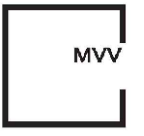

LEGJENDA



KUADER ELEKTRIK

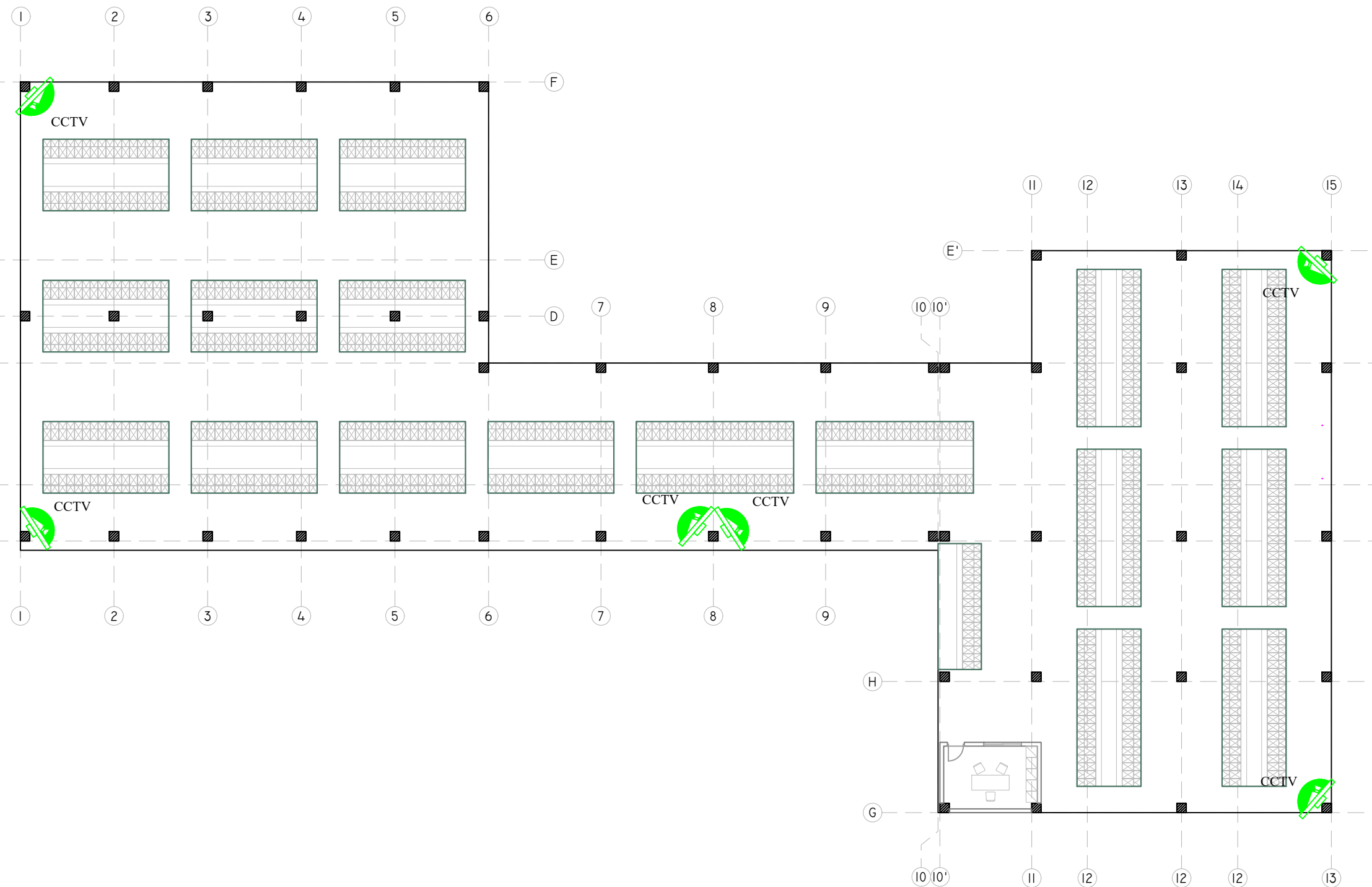

KLIENT: BASHKIA SHKODER

OBJEKTI: MBULESA E TREGUT SHKODER

EMERTIMI I FLETES: POZICIONIMI I PIKAVE DATA NE OBJEKT

|                      |                  |                              |               |
|----------------------|------------------|------------------------------|---------------|
| NR. FLETE<br>SH-E-04 | SHKALLA<br>1:250 | FORMATI<br>A3<br>(420x297MM) | PRILL<br>2023 |
|----------------------|------------------|------------------------------|---------------|

GRUPI PROJEKTUES

|                       |
|-----------------------|
| ARK. ENXHI HAXHIAJ    |
| ING. ROBERTO VATHKRUA |
| ING. FREXHI LATO      |
| ING. KLINTI TULA      |
| NIPT:                 |





|  |
|--|
| <b>TITULLI I PROJEKTIT</b>             |
| "TREGU "                               |
| <b>POROSITËS</b>                       |
| BASHKIA SHKODER                        |
| <b>GRUPI I PROJEKTIMIT</b>             |
| Ing. Klinti Tula<br>Lic E.1842         |
| <b>EMËRTIMI I VIZATIMIT</b>            |
| SHPERNDARJA E KANALINAVE<br>NE OBJEKT. |
| <b>E-01</b>                            |

| LEGJENDA |                   |
|----------|-------------------|
|          | KUADER ELEKTRIK   |
|          | KANALINE METALIKE |

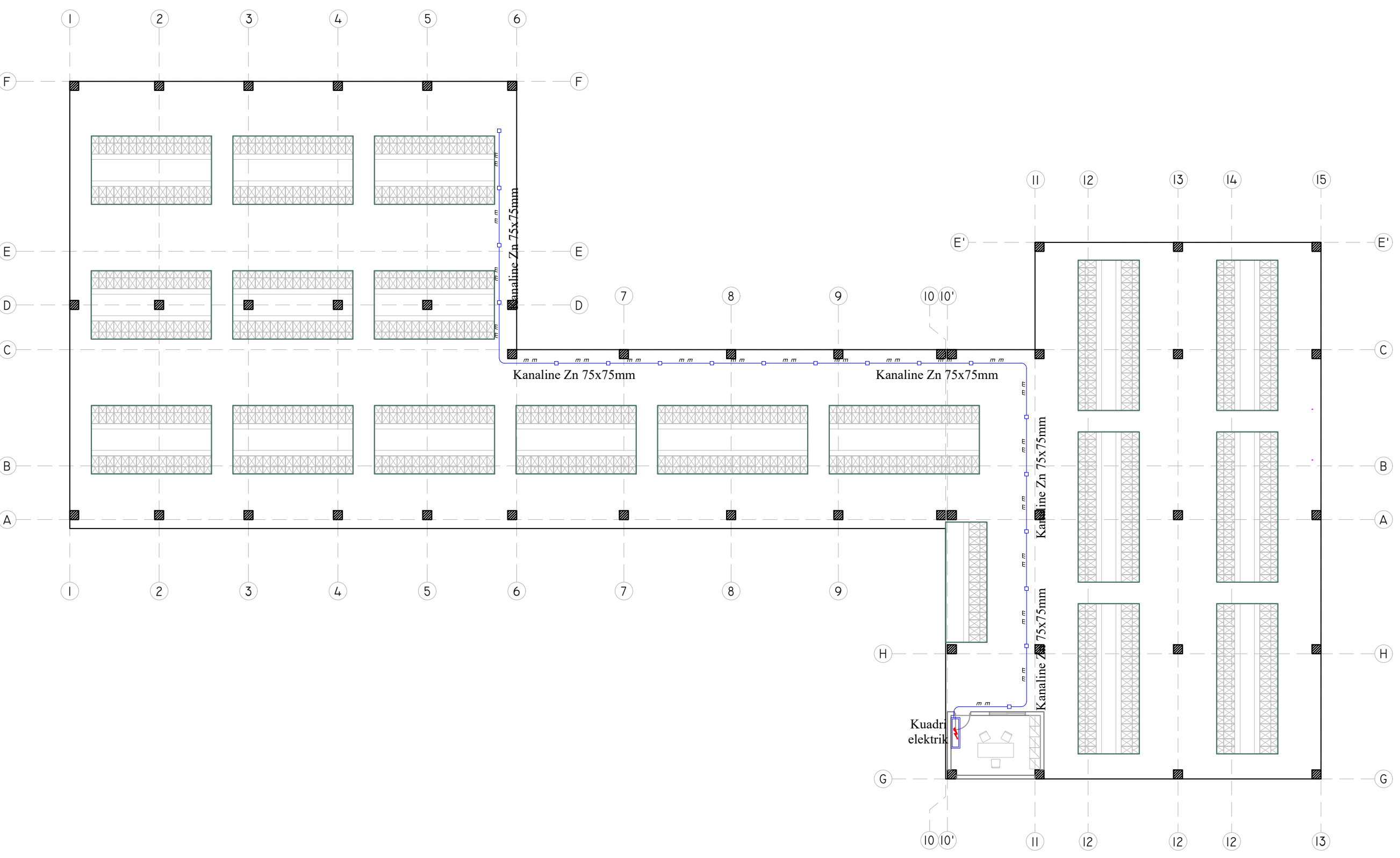



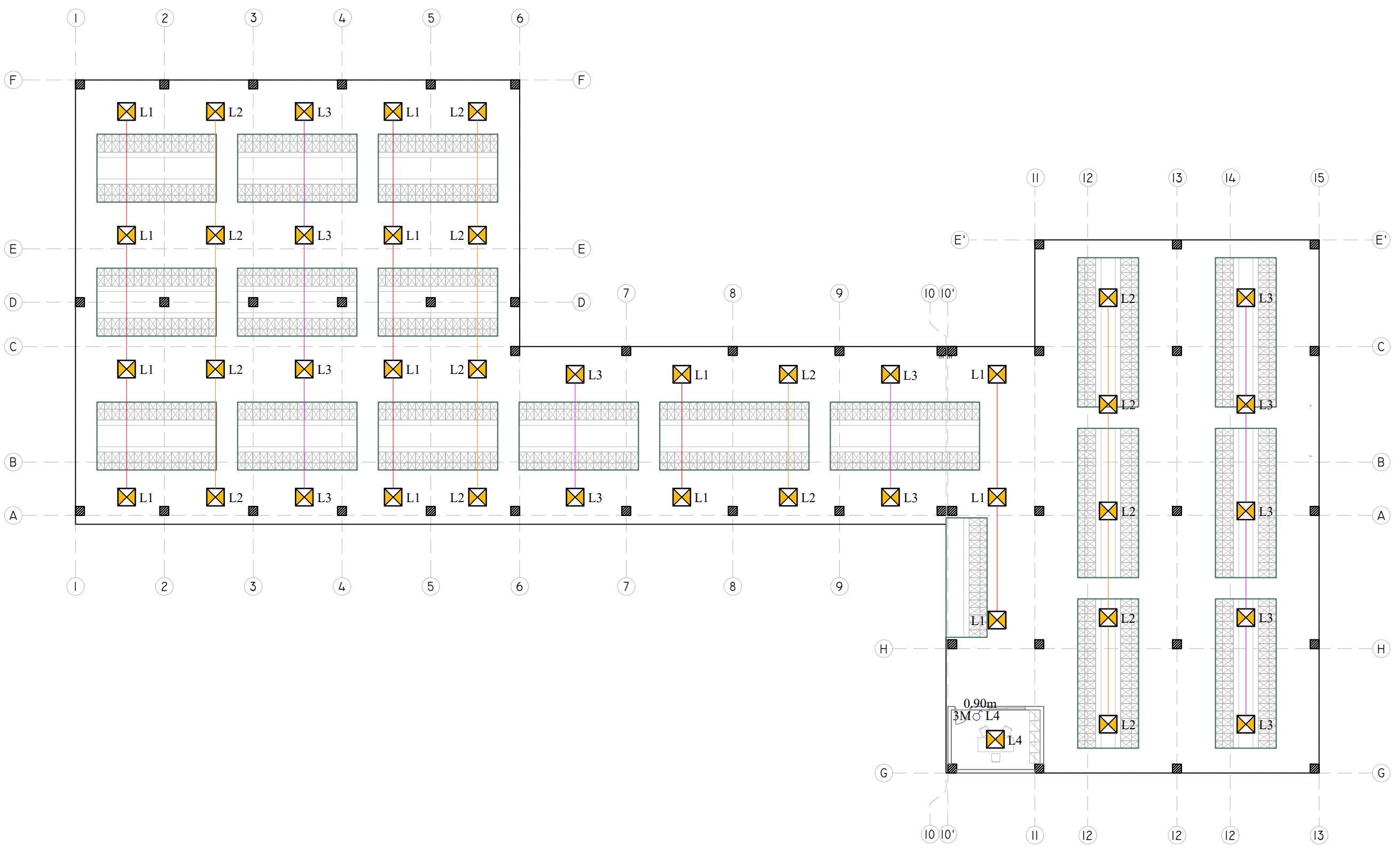

|   |
|---|
| <b>TITULLI I PROJEKTIT</b>                      |
| "TREGU "  |
| <b>POROSITËS</b>                                |
| BASHKIA SHKODER                                 |
| <b>GRUPI I PROJEKTIMIT</b>                      |
| Ing. Klinti Tula<br>Lic E.1842                  |
| <b>EMËRTIMI I VIZATIMIT</b>                     |
| POZICIONIMI I PIKAVE TE NDRICIMIT<br>NE OBJEKT. |
| <b>E-02</b>                                     |

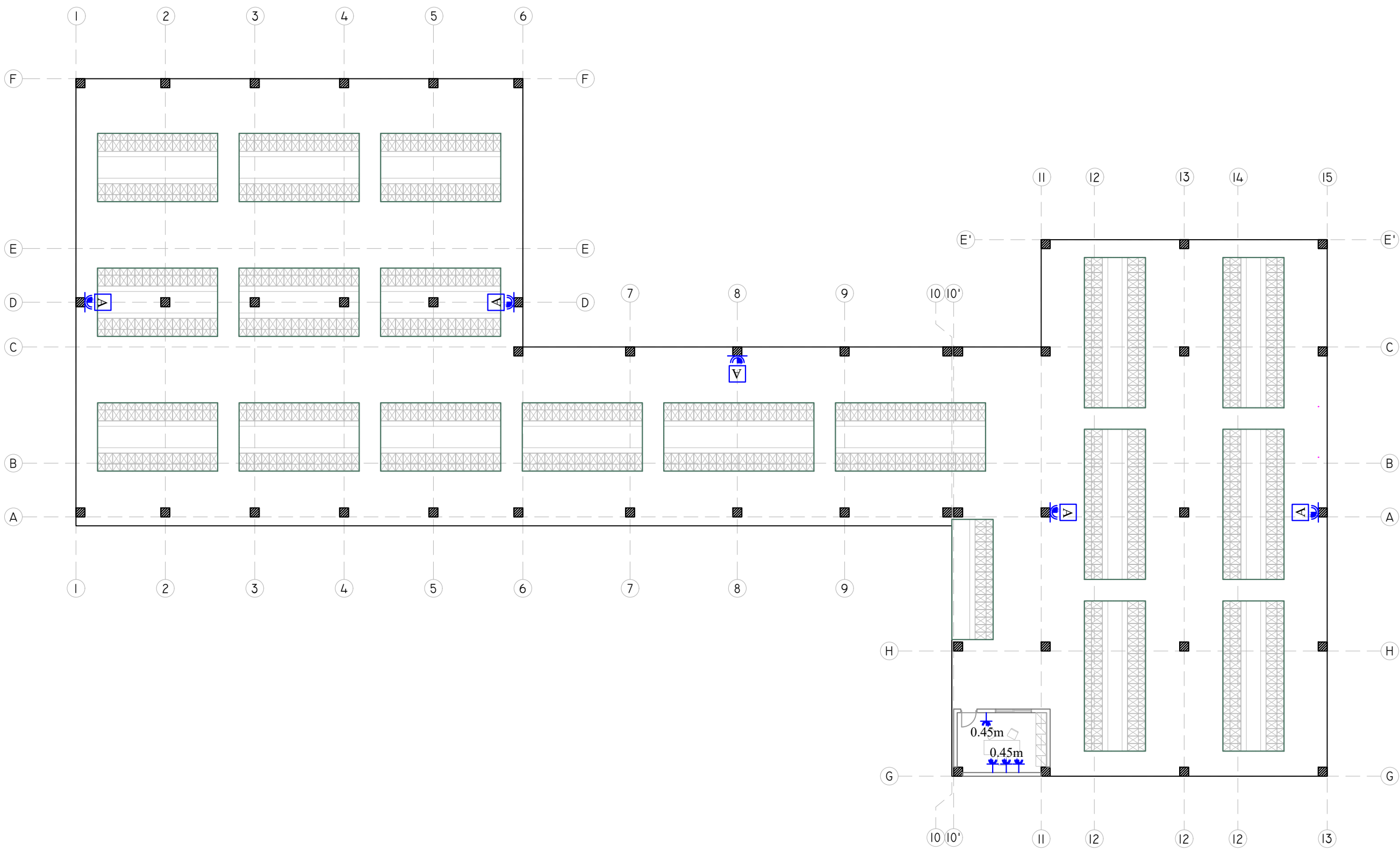

| LEGJENDA |                 |
|----------|-----------------|
|          | NDRICUES SPOT   |
|          | CELES I THJESHT |
|          | TUB RIGID       |



|   |  |
|---|--|
|  |  |
| <b>TITULLI I PROJEKTIT</b>  |  |
| "TREGU "  |  |
| <b>POROSITËS</b>  |  |
| BASHKIA SHKODER   |  |
| <b>GRUPI I PROJEKTIMIT</b>  |  |
| Ing. Klinti Tula<br>Lic E.1842  |  |
| <b>EMËRTIMI I VIZATIMIT</b>   |  |
| POZICIONIMI I PIKAVE TE FUQISE<br>NE OBJEKT.  |  |
| <b>E-03</b>   |  |

| LEGJENDA  |                   |
|---|-------------------|
|  | PRIZE E JASHTME   |
|  | PRIZE E BRENDSHME |



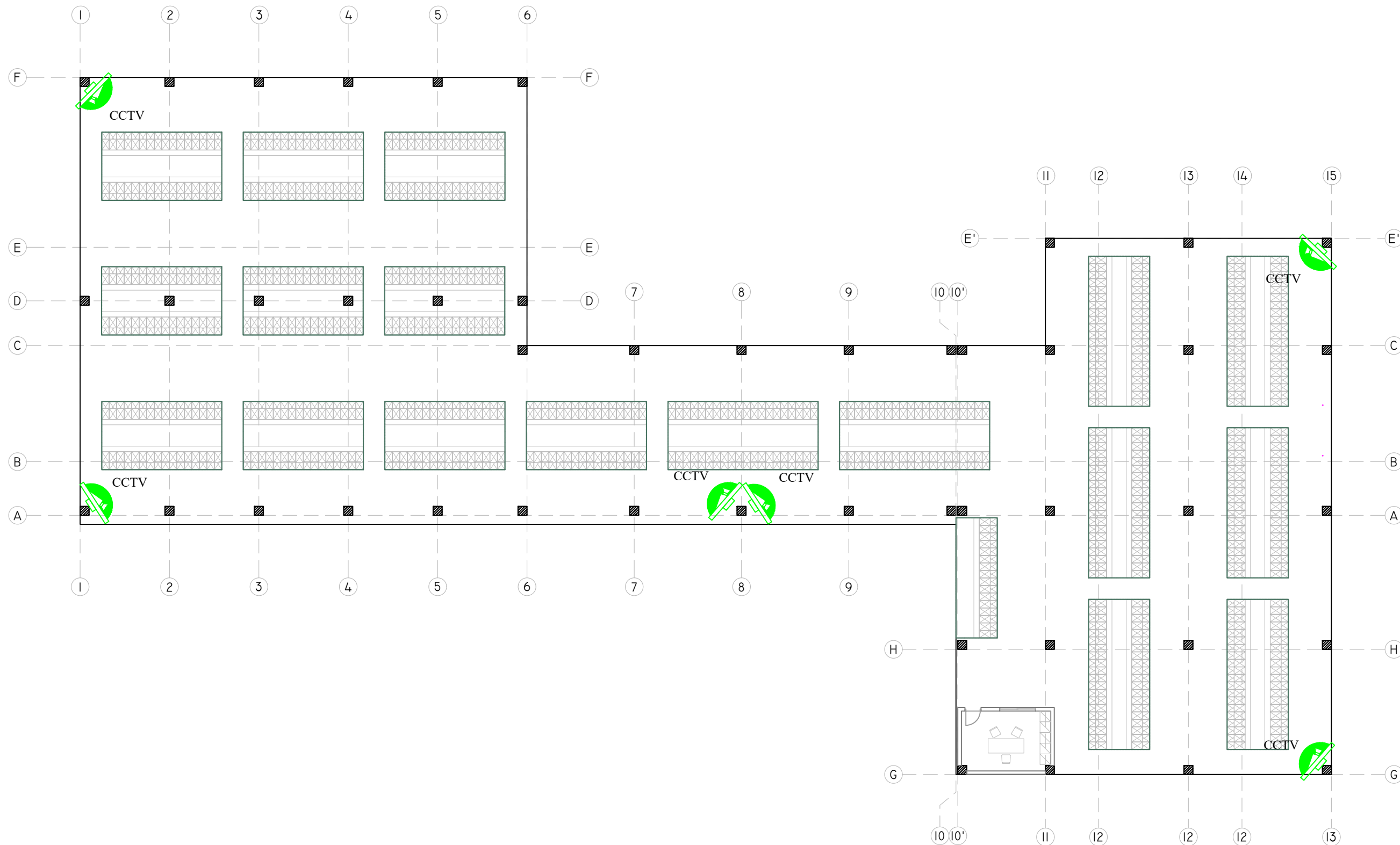

|   |
|---|
|   |
| <b>TITULLI I PROJEKTIT</b>              |
| "TREGU "                                |
| <b>POROSITËS</b>                        |
| BASHKIA SHKODER                         |
| <b>GRUPI I PROJEKTIMIT</b>              |
| Ing. Klinti Tula<br>Lic E.1842          |
| <b>EMËRTIMI I VIZATIMIT</b>             |
| POZICIONIMI I PIKAVE DATA<br>NE OBJEKT. |
| <b>E-04</b>                             |

|                 |                 |
|-----------------|-----------------|
| <b>LEGJENDA</b> |                 |
|                 | KUADER ELEKTRIK |