

# PROJEKTI HIDROSANITAR

OBJEKTI: "RISPORT" NDERTIMI I QENDRES REKREATIVE  
DHE RIVITALIZIMI I FUSHES SE SPORTIT SUK I

Prill 2024

REPUBLIKA E SHQIPERISE

BASHKIA ROSKOVEC

KLIENT: BASHKIA ROSKOVEC

PROJEKT: AMBIENTET SPORTIVE

EMERTIMI I FLETES:

PROJEKTI HIDROSANITAR

APROVIMI I KLIENTIT:

PROJEKTUAR:

"A.SH. ENGINEERING" sh.pk



VENDNDODHJA : ROSKOVEC

SH.

# PLANI I FURNIZIMIT ME UJE

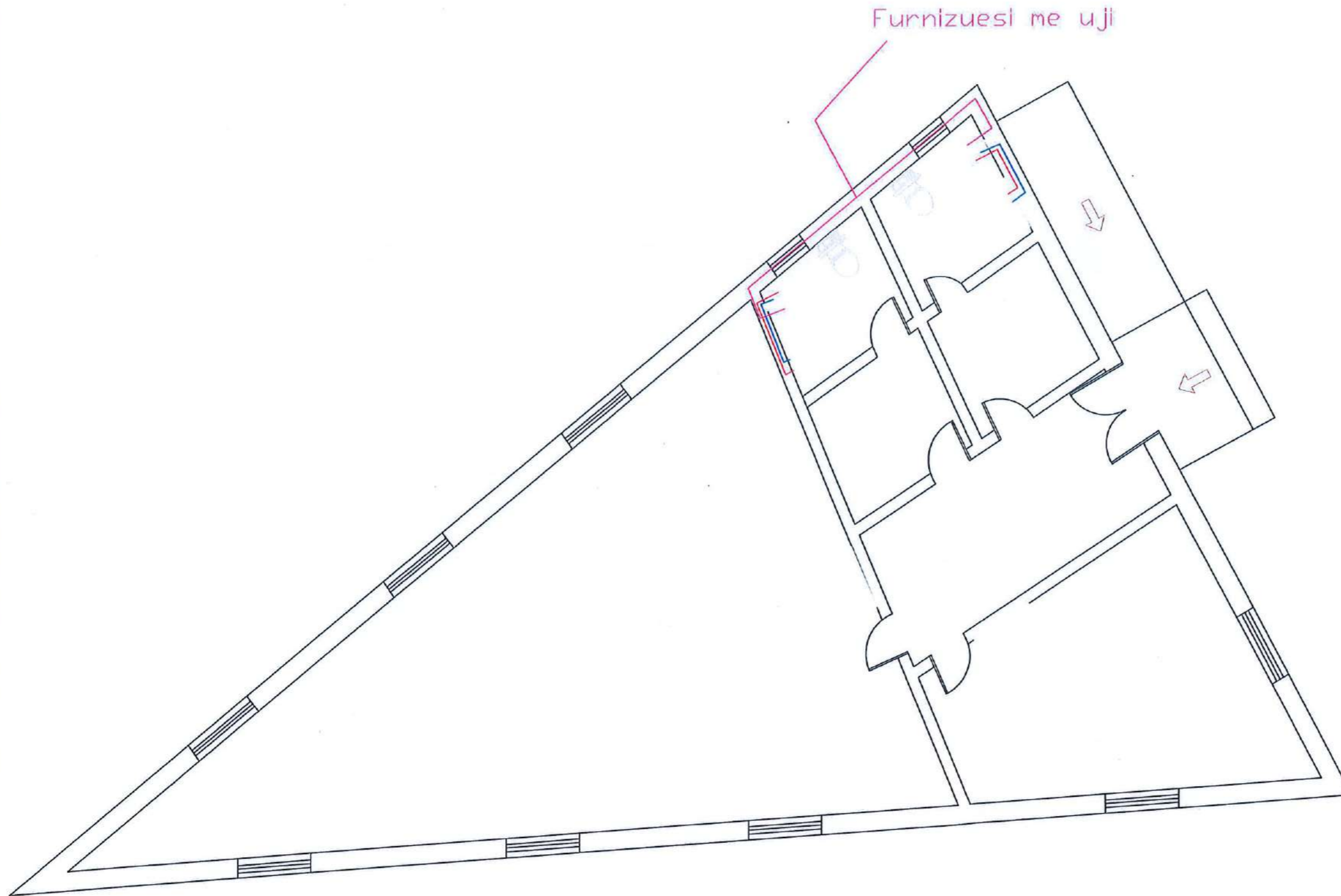

REPUBLIKA E SHQIPERISE

BASHKIA ROSKOVEC

KLIENT: BASHKIA ROSKOVEC



PROJEKT: AMBIENTET SPORTIVE

EMERTIMI I FLETES:

PLANI I FURNIZIMIT ME UJE

APROVIMI I KLIENTIT:



PROJEKTUAR:

"A.SH. ENGINEERING" sh.pk



VENDNODHJA : ROSKOVEC

SH.

# PLANI I SHKARKIMIT TE UJERAVE TE NDOTUR

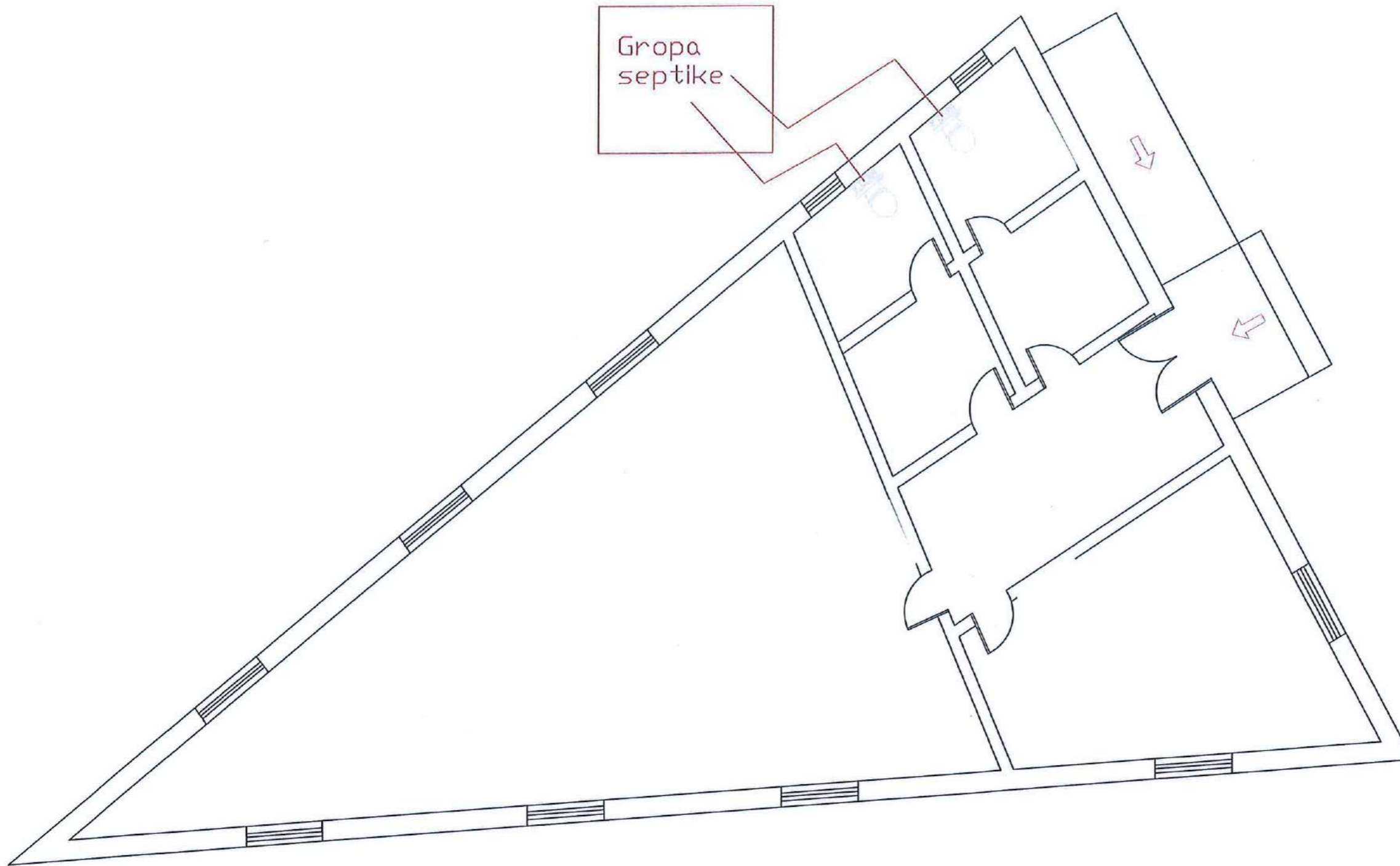

REPUBLIKA E SHQIPERISE

BASHKIA ROSKOVEC

KLIENT: BASHKIA ROSKOVEC

PROJEKT: AMBIENDET SPORTIVE

EMERTIMI I FLETES:

PLANI I SHKARKIMIT TE UJRAVE TE NDOTUR

APROVIMI I KLIENTIT:

PROJEKTUAR:

"A.SH. ENGINEERING" sh.pk



VENDNDODHJA : ROSKOVEC

SH.

# VEPËR PASTIMI VOLUMI $V=10M^3$

PLANIMETRIA SHK. 1:50

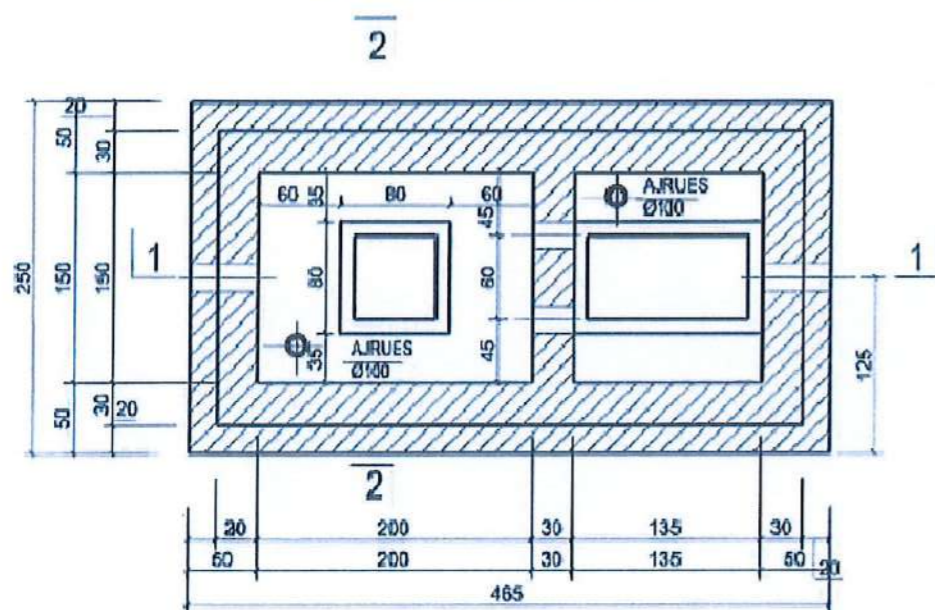

PRERJA 2-2 SHK. 1:50

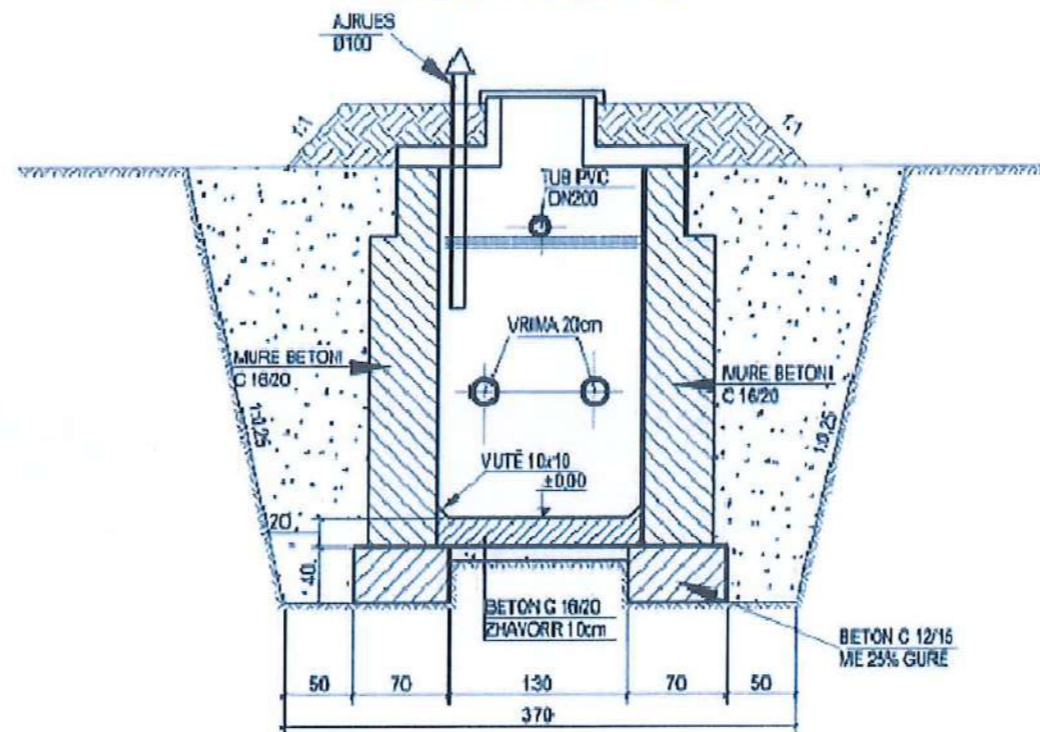

PRERJA 1-1 SHK.1:50

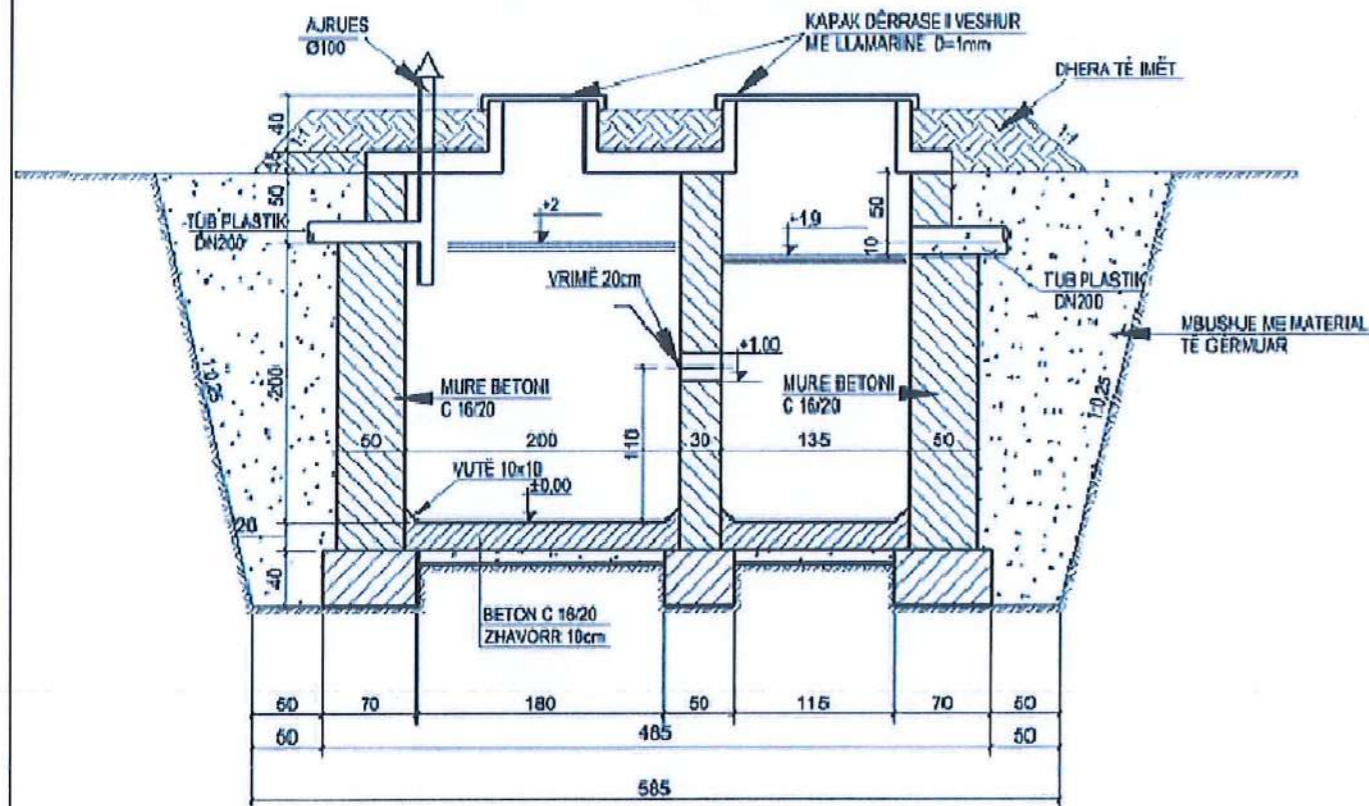

REPUBLIKA E SHQIPERISE

BASHKIA ROSKOVEC

KLIENT: BASHKIA ROSKOVEC

PROJEKT: AMBIENTET SPORTIVE

EMERTIMI I FLETES:

VEPËR PASTIMI

APROVIMI I KLIENTIT:

PROJEKTUAR:

"A.S.H. ENGINEERING" sh.pk



VENDNDODHJA : ROSKOVEC

SH.

# PROJEKTI ELEKTRIK

OBJEKTI: "RISPORT" NDERTIMI I QENDRES REKREATIVE  
DHE RIVITALIZIMI I FUSHES SE SPORTIT SUK I

Prill 2024

REPUBLIKA E SHQIPERISE



BASHKIA ROSKOVEC



KLIENT: BASHKIA ROSKOVEC

PROJEKT: AMBIENTET SPORTIVE

EMERTIMI I FLETES:

PROJEKTI ELEKTRIK

APROVIMI I KLIENTIT:

PROJEKTUAR:

"A.SH. ENGINEERING" sh.pk





VENHDODHJA : ROSKOVEC

SH.

# PLANI I NDRICIMIT

## LEGJENDA

-  PANEL ELEKTRIK PLASTIK BRENDA MURIT
-  NDRIÇUES KUADRATIK 60x60cm PLAFONIER NE TAVANE GIPSI LED 40W.
-  NDRIÇUES RRETHOR D-30cm, INKASO LED 14W.
-  ÇELËS ELEKTRIK 10A-250V /1P
-  ÇELËS ELEKTRIK DEVIJAT 10A-250V /1P
-  KUTI DERIVACIONI PT-1, PT-2, PT-5, PT-7, PT-8
-  LINJE ME PERCJELLES BAKRI NE TUB PLASTIK NE MURE GIPSI, NGA PANELI ELEKTRIK I KATIT TEK KUTI DERIVACIONI PT.
-  LINJE ME PERCJELLES BAKRI NE TUB PLASTIK, NGA KUTI DERIVACIONI PT PER TEK ÇELESJA DHE NDRIÇUES.

● TE GJITHA LINJAT  
KANE MADHESI (3x1.5mm<sup>2</sup>)

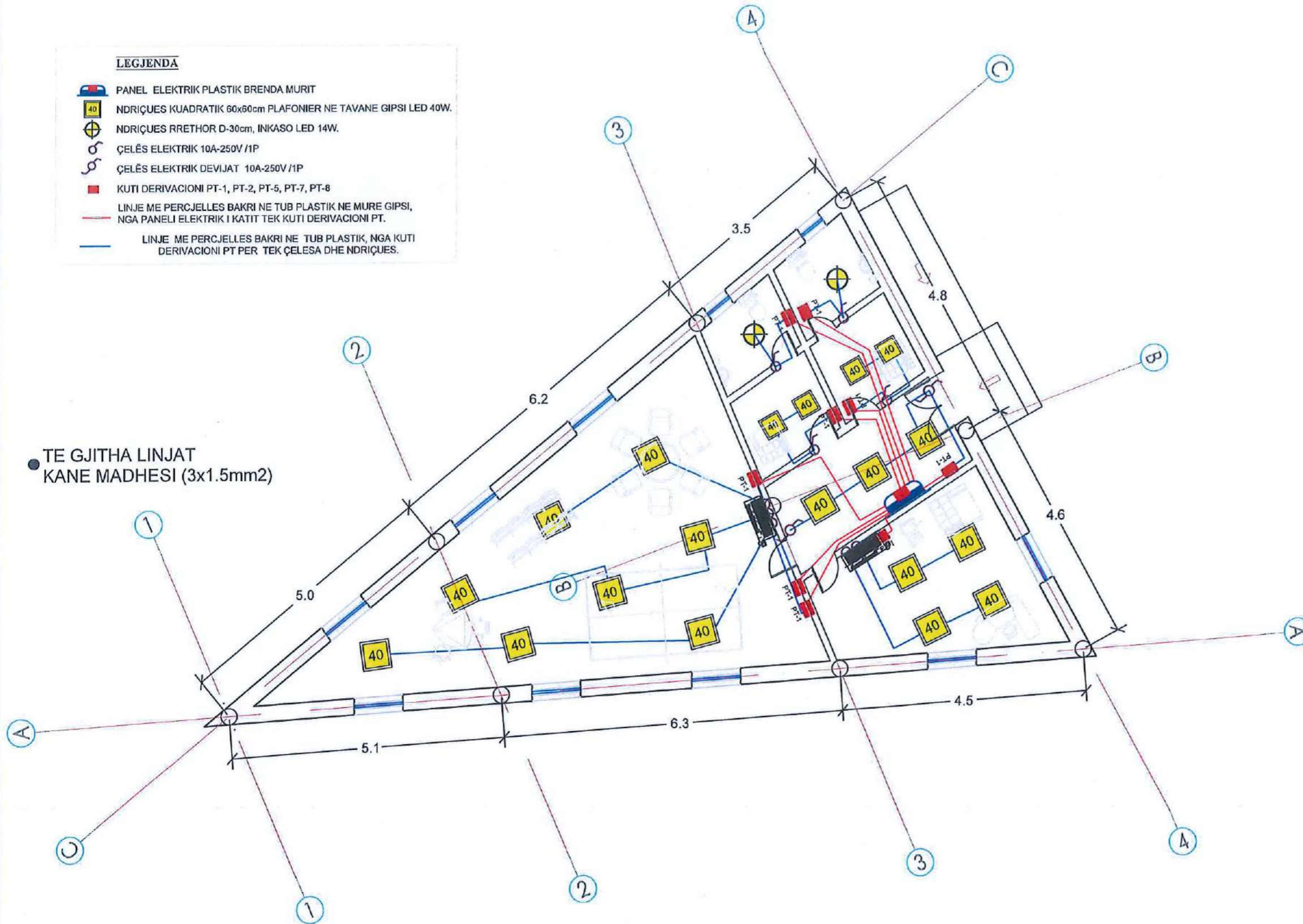

REPUBLIKA E SHQIPERISE



BASHKIA ROSKOVEC



KLIENT: BASHKIA ROSKOVEC

PROJEKT: AMBIENTET SPORTIVE

EMERTIMI I FLETES:

PLANI I NDRICIMIT

APROVIMI I KLIENTIT:

PROJEKTUAR:

"A.SH. ENGINEERING" sh.pk







VENDNDODHJA : ROSKOVEC

SH.

# PLANI I CELSA, PRIZAVE

## LEGJENDA

-  PANEL ELEKTRIK PLASTIK BRENDA MURIT
-  KUTI DERIVACIONI PT-1, PT-2, PT-5, PT-7, PT-8
-  PRIZE ELEKTRIKE SHUKO 16A-250V ME RRJET ELEKTRIK KESH - MGJ
-  LINJE ME PERCJELLES BAKRI NE TUB PLASTIK NE MURE GIPSI, NGA PANELI ELEKTRIK I KATIT TEK KUTI DERIVACIONI PT.
-  LINJE ME PERCJELLES BAKRI NE TUB PLASTIK, NGA KUTI DERIVACIONI PT PER TEK PRIZAT.

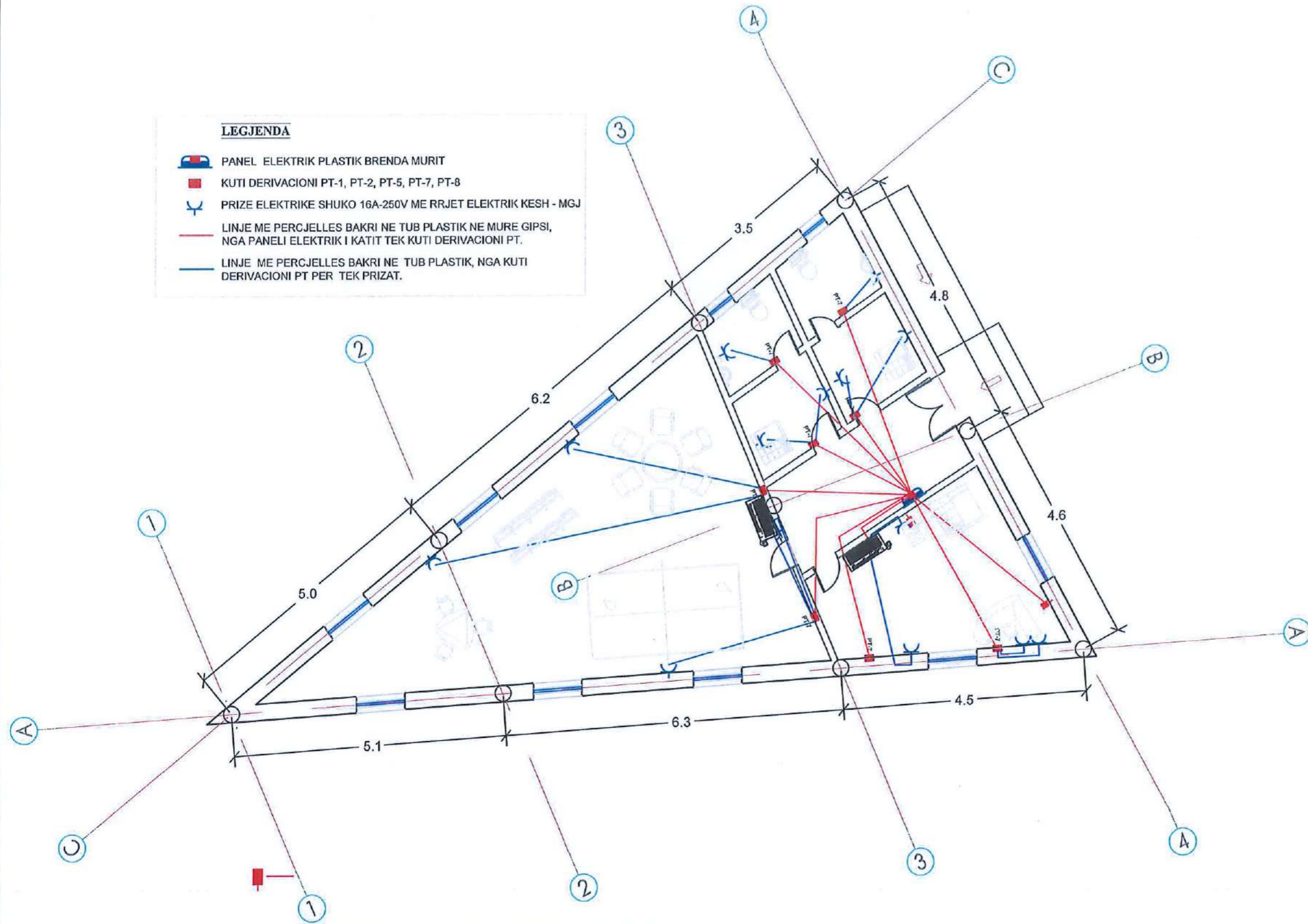

## SHENIM:

PRIZE RJ-45 PER KOMPJUTER DHE PRINTER

REPUBLIKA E SHQIPERISE



BASHKIA ROSKOVEC



KLIENT: BASHKIA ROSKOVEC

PROJEKT: AMBIENTET SPORTIVE

EMERTIMI I FLETES:

PLANI I CELSA, PRIZAVE

APROVIMI I KLIENTIT:

PROJEKTUOR:

"A.SH. ENGINEERING" sh.pk



VEHONDOBHJA : ROSKOVEC

SH.

# PLANI I TOKEZIMIT

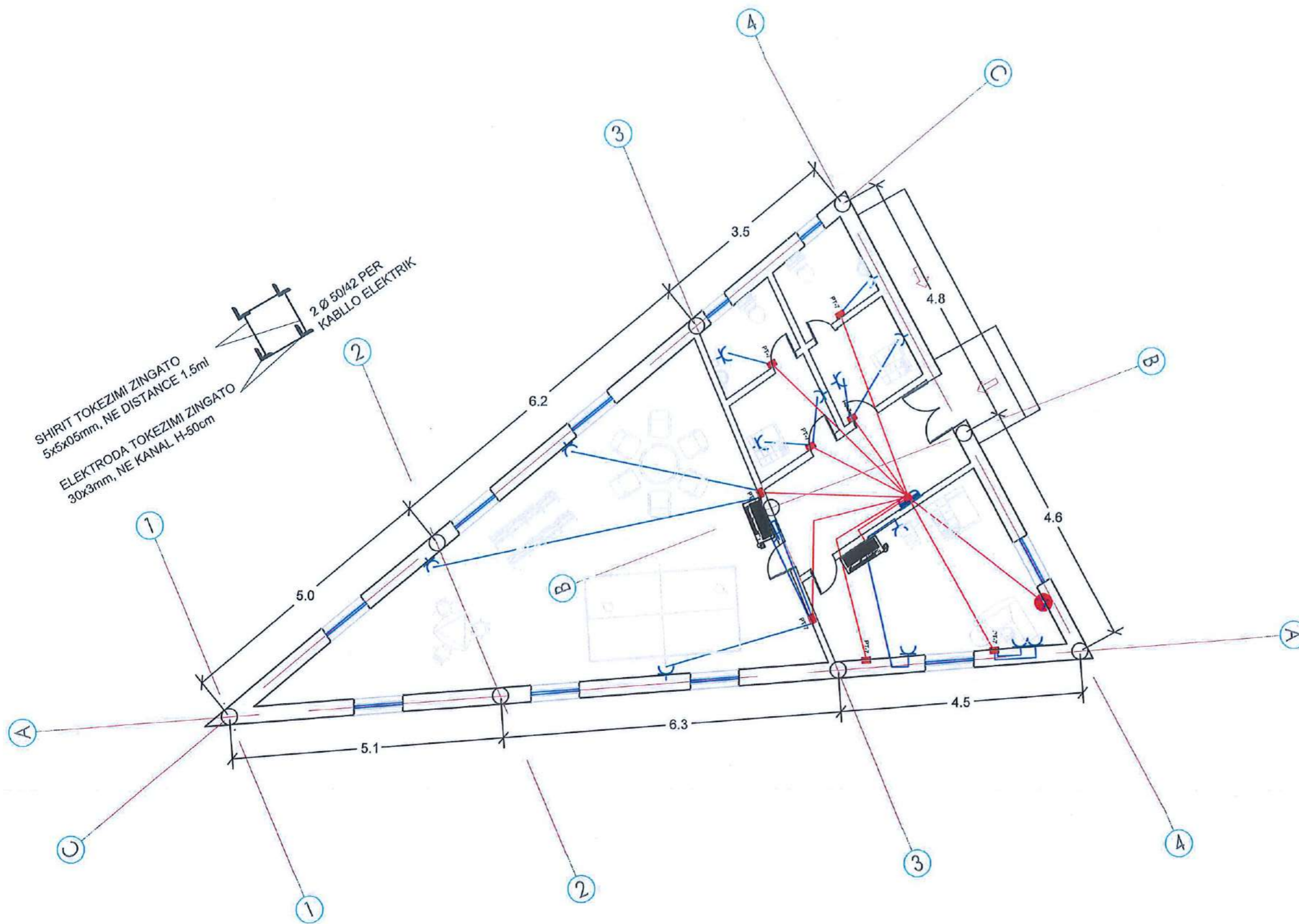

REPUBLIKA E SHQIPERISE



BASHKIA ROSKOVEC



KLIENT: BASHKIA ROSKOVEC

PROJEKT: AMBIENTET SPORTIVE

EMERTIMI I FLETES:

PLANI I TOKEZIMIT

APROVIMI I KLIENTIT:

PROJEKTUAR:

"A.SH. ENGINEERING" sh.pk



VENDNDODHJA : ROSKOVEC

SH.



# PROJEKTI MNZ

OBJEKTI: "RISPORT" NDERTIMI I QENDRES REKREATIVE  
DHE RIVITALIZIMI I FUSHES SE SPORTIT SUK I

Prill 2024

REPUBLIKA E SHQIPERISE



BASHKIA ROSKOVEC



KLIENT: BASHKIA ROSKOVEC

PROJEKT: AMBIENTET SPORTIVE

EMERTIMI I FLETES:

PROJEKTI MNZ

APROVIMI I KLIENTIT:

PROJEKTUAR:

"A.SH. ENGINEERING" sh.pk







VENDNDODHJA : ROSKOVEC

SH.

# PLANI MNZ

## LEGJENDA

-  PANEL ELEKTRIK METALIK
-  NDRIÇUES EMERGJENCE "NE"
-  KUTI DERIVACIONI PT-1,PT-2,PT-5,PT-7,PT-8
-  TABELË DREJTIM LEVIZJE "EXIT" E NDRIÇUAR NGA SISTEMI "UPS".
-  KABËLL PËR NDRICUES EMERGJENCE

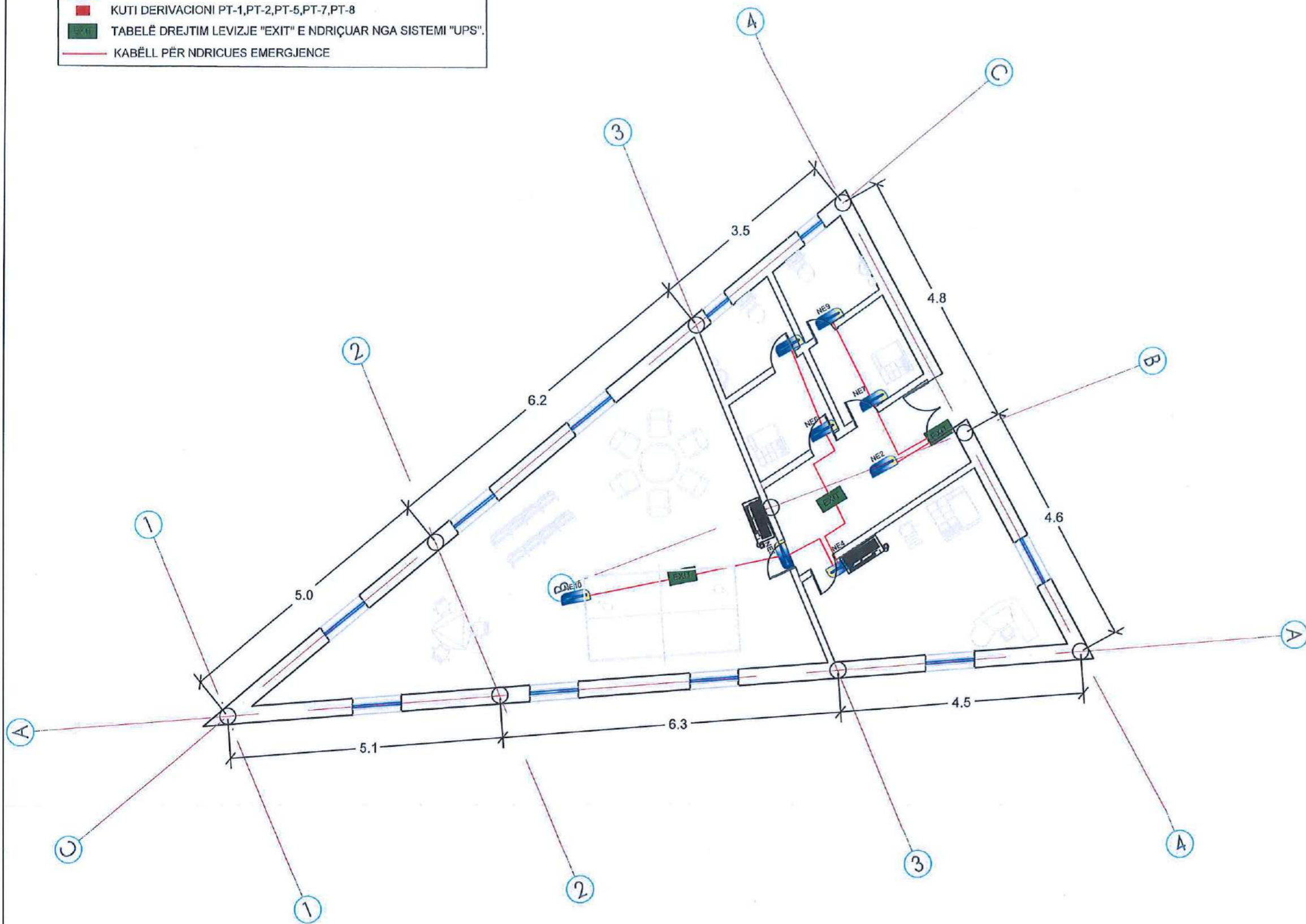

REPUBLIKA E SHQIPERISE



BASHKIA ROSKOVEC



KLIENT: BASHKIA ROSKOVEC

PROJEKT: AMBIENTET SPORTIVE

EMERTIMI I FLETES:

PLANI MNZ

APROVINI I KLIENTIT:

PROJEKTUAR:

"A.SH. ENGINEERING" sh.pk



VENDNDODHJA : ROSKOVEC

SH.

# PROJEKTI ZBATIMI

OBJEKTI: "RISPORT" NDERTIMI I QENDRES REKREATIVE  
DHE RIVITALIZIMI I FUSHES SE SPORTIT SUK I



Prill 2024

REPUBLIKA E SHQIPERISE



BASHKIA ROSKOVEC



KLIENT: BASHKIA ROSKOVEC

PROJEKT: AMBIENTET SPORTIVE

EMERTIMI I FLETES:

PROJEKTI ARKITEKTONIK

APROVIMI I KLIENTIT:

PROJEKTOAR:

"A.SH. ENGINEERING" sh.pk



VENDNDODHJA : ROSKOVEC

SH.

# PROJEKTI ARKITEKTONIK

OBJEKTI: "RISPORT" NDER TIMI I QENDRES REKREATIVE  
DHE RIVITALIZIMI I FUSHES SE SPORTIT SUK I



Prill 2024

REPUBLIKA E SHQIPERISE

BASHKIA ROSKOVEC

KLIENT: BASHKIA ROSKOVEC

PROJEKT: AMBIENTET SPORTIVE

EMERTIMI I FLETES:

PROJEKTI ARKITEKTONIK

APROVIMI I KLIENTIT:

PROJEKTUAR:

"A.SH. ENGINEERING" sh.pk



VENDNDODIJA : ROSKOVEC

SH.

# HOROGRAFIA

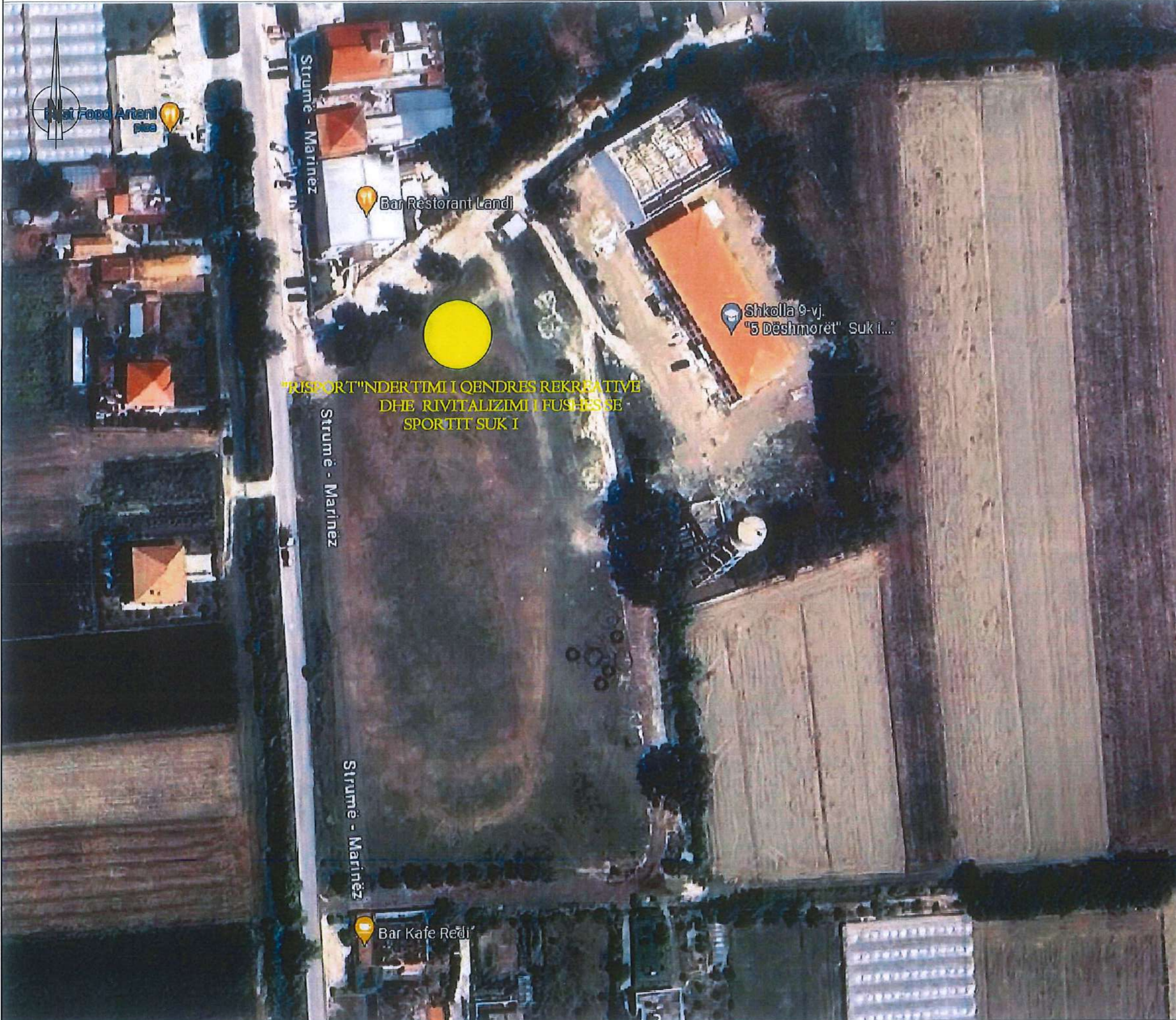

"RISPORT" NDERITIMI I QENDRES REKREATIVE  
DHE RIVITALIZIMI I FUSHES SE  
SPORTIT SUK I

REPUBLIKA E SHQIPERISE

BASHKIA ROSKOVEC

KLIENT: BASHKIA ROSKOVEC

PROJEKT: "RISPORT" NDERITIMI I QENDRES REKREATIVE  
DHE RIVITALIZIMI I FUSHES SE SPORTIT SUK I



EMERTIMI I FLETES:  
HOROGRAFIA

APROVIMI I KLIENTIT:

NR. I FLETES:  
DATA:

PROJEKTUAR:

"A. SH. ENGINEERING" sh.p.k



VENDNDODHJA E OBJEKTIT: ROSKOVEC

SH.

# TOPOGRAFIA E GJENDJES EKZISTUESE



"RISPORT" NDER TIMI I QENDRES REKREATIVE  
DHE REVITALIZIMI I FUSHES SE  
SPORTIT SUK I

REPUBLIKA E SHQIPERISE

BASHKIA ROSKOVEC

KLIENT: BASHKIA ROSKOVEC

PROJEKT: "RISPORT" NDER TIMI I QENDRES REKREATIVE  
DHE REVITALIZIMI I FUSHES SE SPORTIT SUK I



EMERTIMI I FLETES:  
TOPOGRAFIA E GJENDJES EKZISTUESE

APROVIMI I KLIENTIT:

NR. I FLETES:

DATA:

PROJEKTUAR:

"A. SH. ENGINEERING" sh.p.k



VENHDODHJA E OBJEKTIT: ROSKOVEC

SH.

# PLAN SISTEMIMI



## Legjenda

- Kufiri i prones
- Rruge e asfaltuar
- Kune
- Bankine
- Pllaka betoni
- Muri mbajtes h=1.5m
- Stola per te pare ndeshjen
- Tombino ekzistuese per largimin e ujerave

- Gjelberim i Larte
- Gjelberim i Ulet
- Zgara per Bicikletat
- Pusete KUB
- Ndricules
- Terren sportiv (Fusha futbollit)

REPUBLIKA E SHQIPERISE

BASHKIA RROSKOVEC

KLIENT: BASHKIA RROSKOVEC

PROJEKT: RUSPORT I NDERTIMI I QENDRES REKREATIVE  
DHE RIVITALIZIMI I FUSHES SE SPORITIT SUK 1

EMERTIMI I FLETES:  
PLAN SISTEMIMI

APROVIMI I KLIENTIT:

NR. FLETES:  
DATA:

PROJEKTUAR:

"A.SH. ENGINEERING" sh.pk



VENDNDODHJA E OBJEKTIT: SUK , RROSKOVEC

SH.

# PLAN SISTEMIMI



## Legjenda

- Kufiri i prones
- Rruge e asfaltuar
- Kunete
- Bankine
- Pllaka betoni
- Muri mbajtes h=1.5m
- Stola per te pare ndeshjen
- Tombino ekzistuese per largimin e ujerave
- Gjelberim i Larte
- Gjelberim i Ulet
- Zgara per Bicikletat
- Pusete KUB
- Ndricules
- Terren sportiv (Fushe futbollit)

REPUBLIKA E SHQIPERISE

BASHKIA RROSKOVEC

KLIENT: BASHKIA RROSKOVEC

PROJEKT: "RISPORTIM I QENDRES REKREATIVE  
DHE RIVITALIZIMI I FUSHES SE SPORTIT SUK I

EMERTIMI I FLETES:

PLAN SISTEMIMI

APROVIMI I KLIENTIT:

NR. I FLETES:

DATA:

PROJEKTUAR:

"A.SH. ENGINEERING" sh.pk



VEHONDODHJA E OBJEKTIT: RROSKOVEC

SH.



# PLAN PROPOZIMI TEKNIK

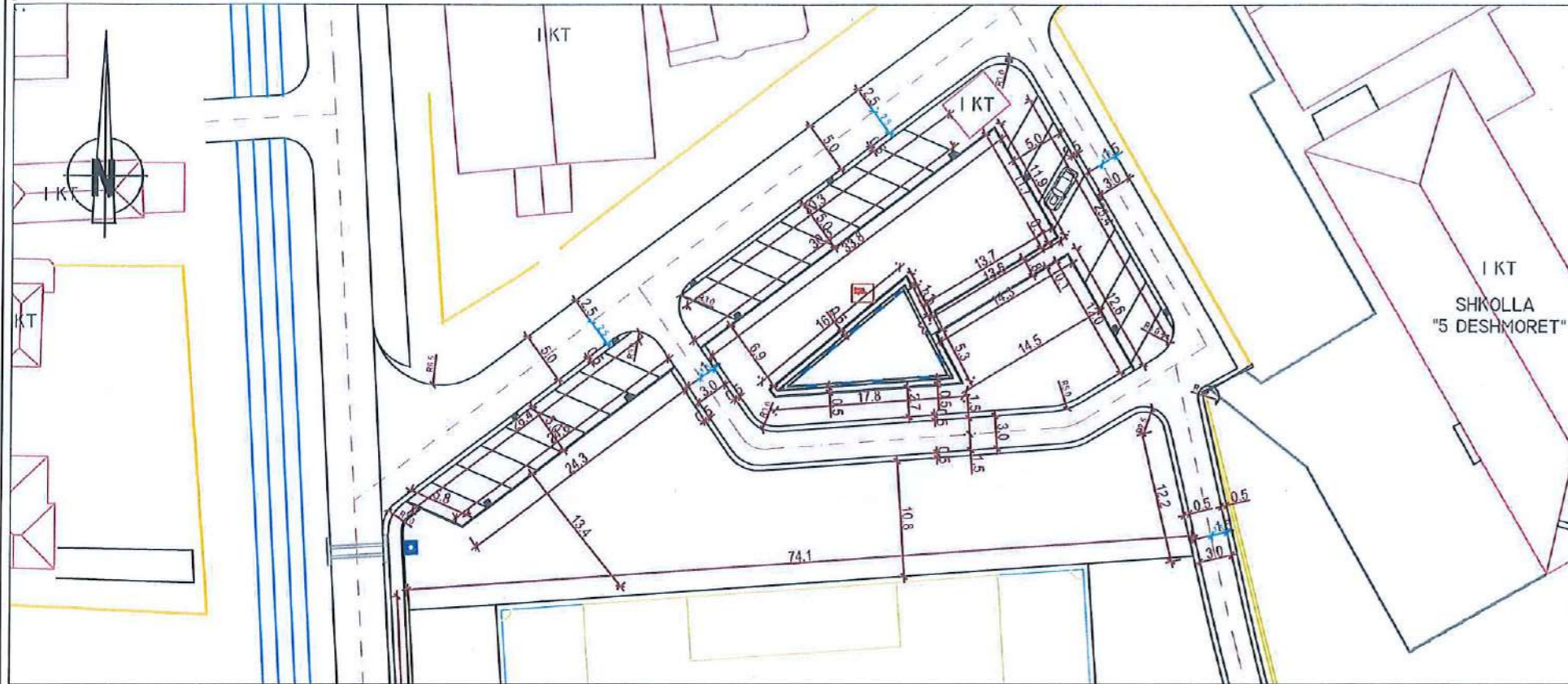

- Legjenda**
- Kufiri i prones
  - Rruge e asfaltuar
  - Kunete
  - Bankine
  - Pllaka betoni
  - Muri mbajtes h=1.5m
  - Stola per te pare ndeshjen
  - Tombino ekzistuese per largimin e ujerave

- Gjelberim i Larte
- Gjelberim i Ulet
- Zgara per Bicikletat
- Pusete KUB
- Ndricues
- Terren sportiv (Fushe futboll)

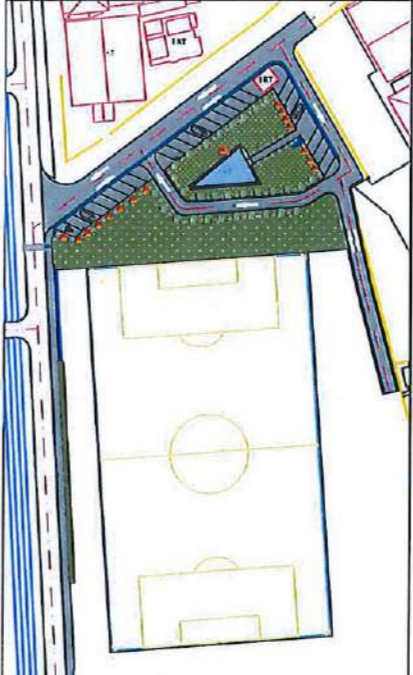

REPUBLIKA E SHQIPERISE

BASHKIA RROSKOVEC

KLIENT: BASHKIA RROSKOVEC

PROJEKT: "RISPORT" NDERTIMI I QENDRES REKREATIVE DHE RIVITALIZIMI I FUSHES SE SPORTIT SUK I

EMERTIMI I FLETES:  
PLAN PROPOZIMI TEKNIK

APROVIMI I KLIENIT:

NR. I FLETES:  
DATA:

PROJEKTUAR:  
"A. SH. ENGINEERING" sh.pk



VENDNDODHJA E OBJEKTIT: RROSKOVEC

SH.

# DETAJI I VENDOSJES SE STOLAVE

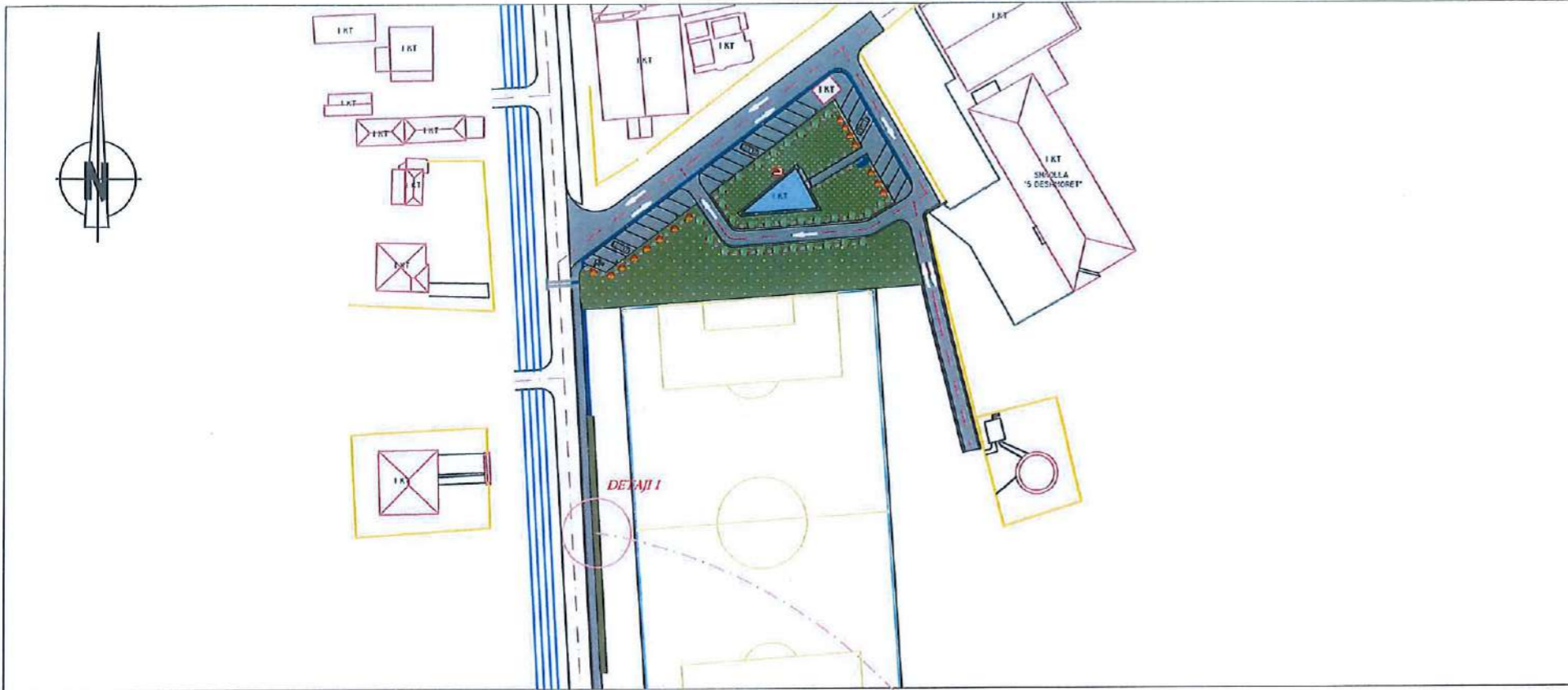

- Legjenda**
- Kufiri i pronës
  - Rruge e asfaltuar
  - Kunete
  - Bankine
  - Pllaka betoni
  - Muri mbajtes h=1.5m
  - Stola per te pare ndeshjen
  - Tombino ekzistuese per largimin e ujerave

- Gjëlberim i Larte
- Gjëlberim i Ulet
- Zgara per Bicikletat
- Pusete KUB
- Ndricues
- Terren sportiv (Fushe futbollit)

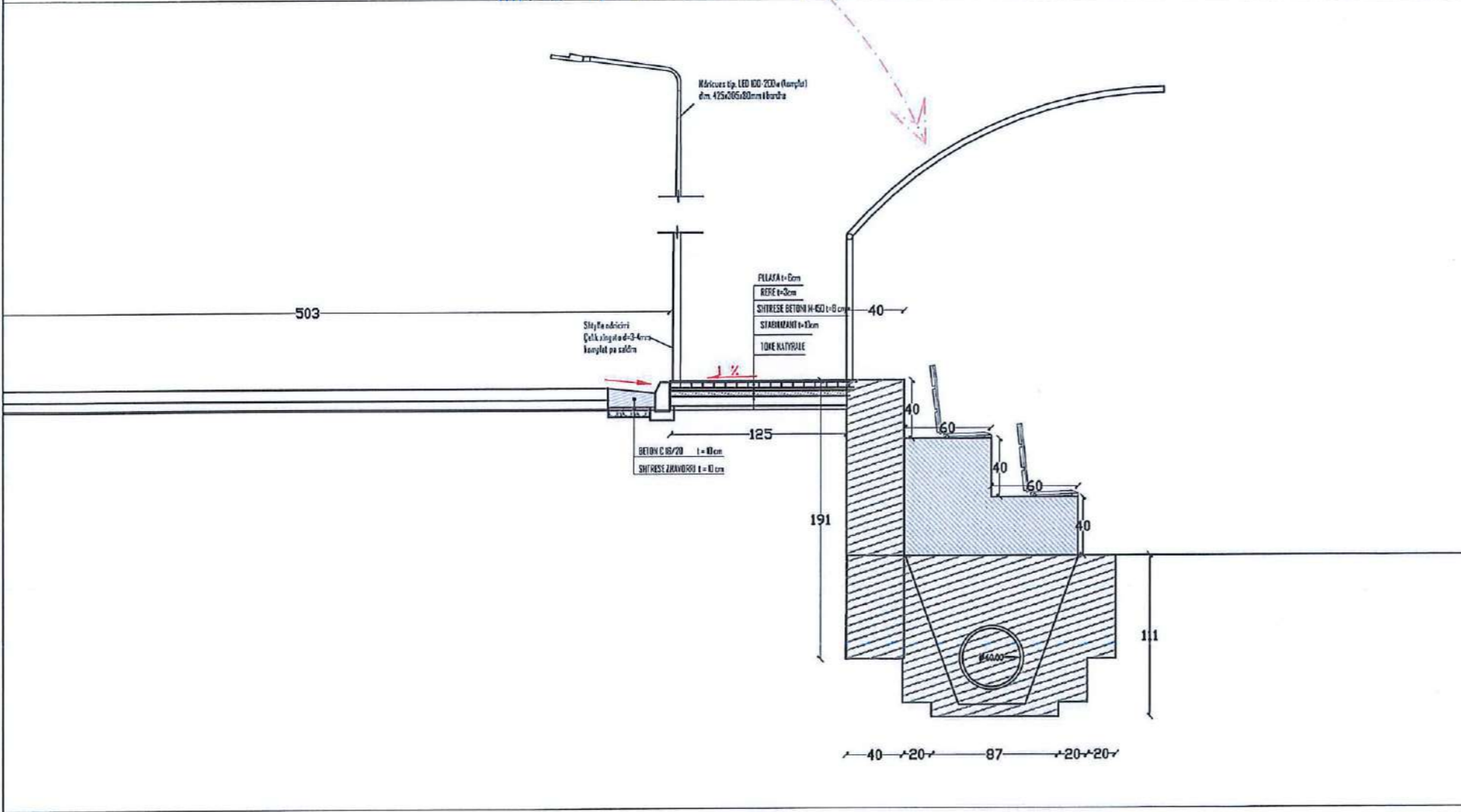

REPUBLIKA E SHQIPERISE  
BASHKIA RROSKOVEC

KLIENT: BASHKIA RROSKOVEC

PROJEKT: "RISPORT" NDER TIMI I QENDRES REKREATIVE DHE RIVITALIZIMI I FUSHES SE SPORIT I SUK I

EMERTIMI I FLETES:  
DETAJI I VENDOSJES SE STOLAVE

APROVIMI I KLIENITIT: \_\_\_\_\_ NR. I FLETES: \_\_\_\_\_  
DATA: \_\_\_\_\_

PROJEKTUAR: \_\_\_\_\_

"A.SH. ENGINEERING" sh.p.k  
TIRANA - ALBANIA

VENDNDODHJA E OBJEKTIT: ROSKOVEC

SH. \_\_\_\_\_

# PLANIMETRIA E DIMENSIONUAR

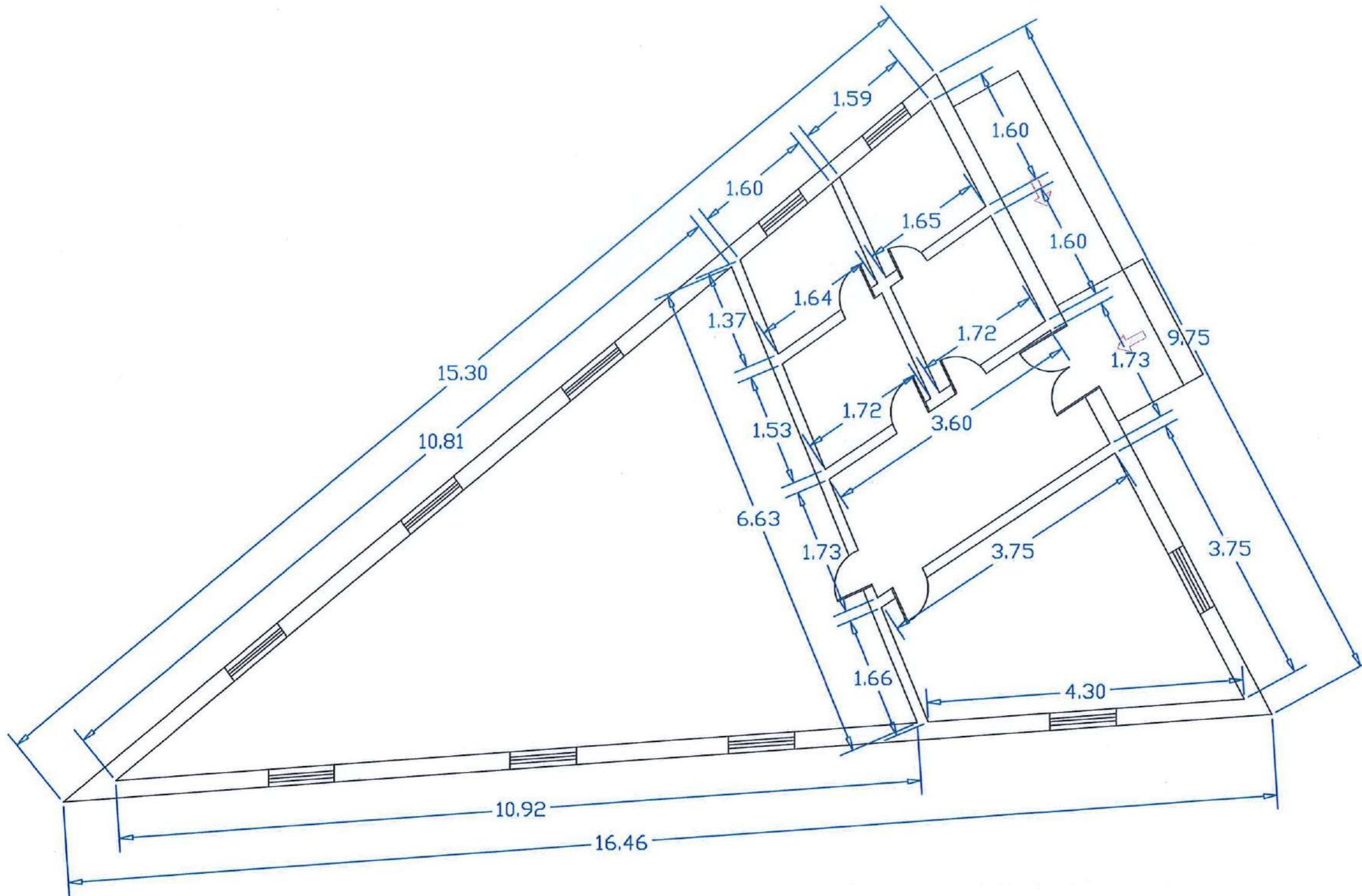

REPUBLIKA E SHQIPERISE



BASHKIA ROSKOVEC



KLIENT: BASHKIA ROSKOVEC

PROJEKT: AMBIENTET SPORTIVE

EMERTIMI I FLETES:  
PLANIMETRIA E DIMENSIONUAR

APROVIMI I KLIENTIT:

PROJEKTUAR:

"A. SH. ENGINEERING" sh.pk



VENDNDODHJA: ROSKOVEC

SH.

# PLANI I MOBILIMIT

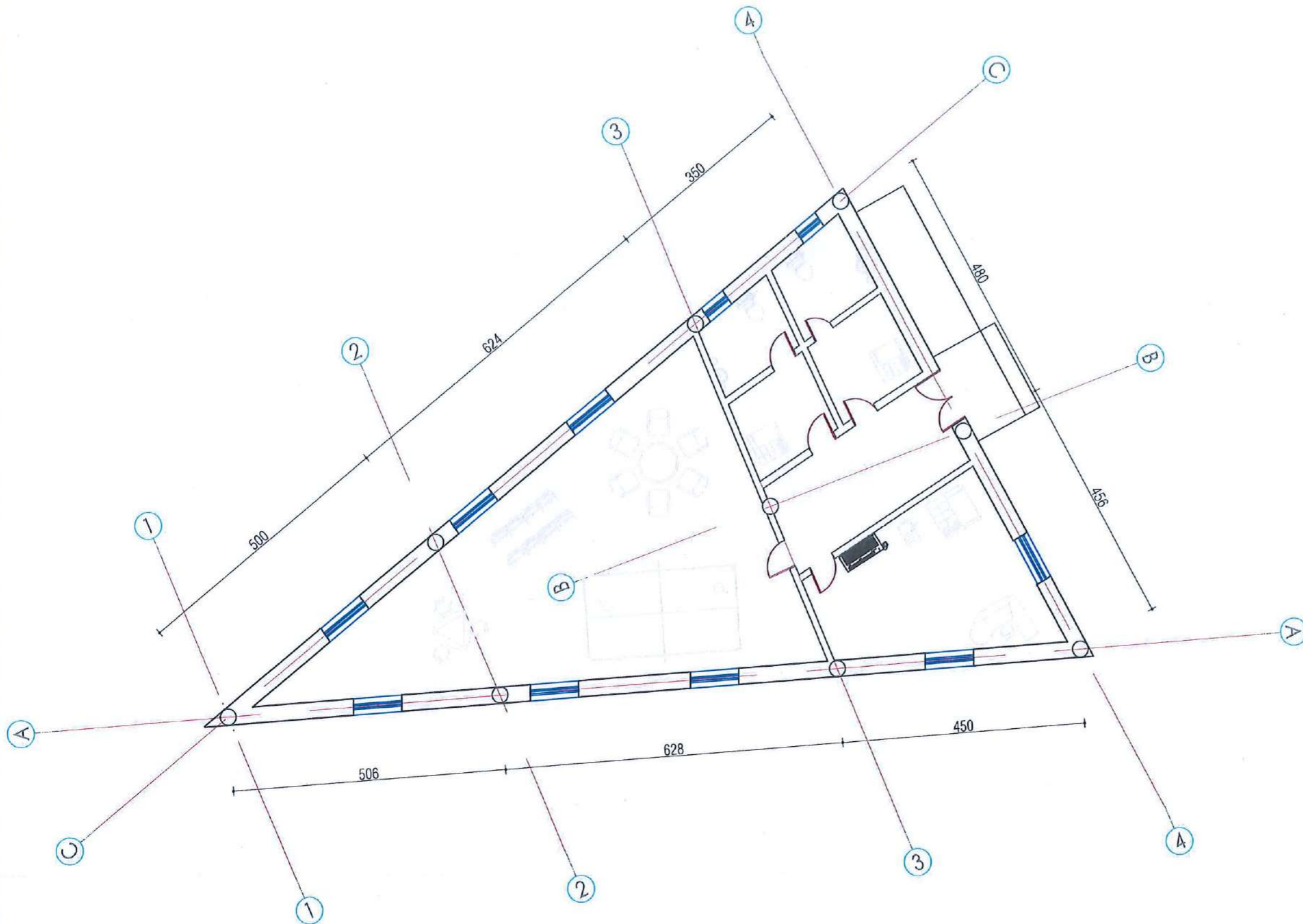

REPUBLIKA E SHQIPERISE



BASHKIA ROSKOVEC



KLIENT: BASHKIA ROSKOVEC

PROJEKT: AMBIENTET SPORTIVE

EMERTIMI I FLETES:

PLANI I MOBILIMIT

APROVIMI I KLIENTIT:

PROJEKTUAR:

"A.SH. ENGINEERING" sh.pk

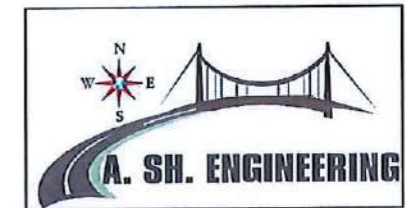

VENDNDODHJA: ROSKOVEC

SH.

# NDARJA FUNKSIONALE

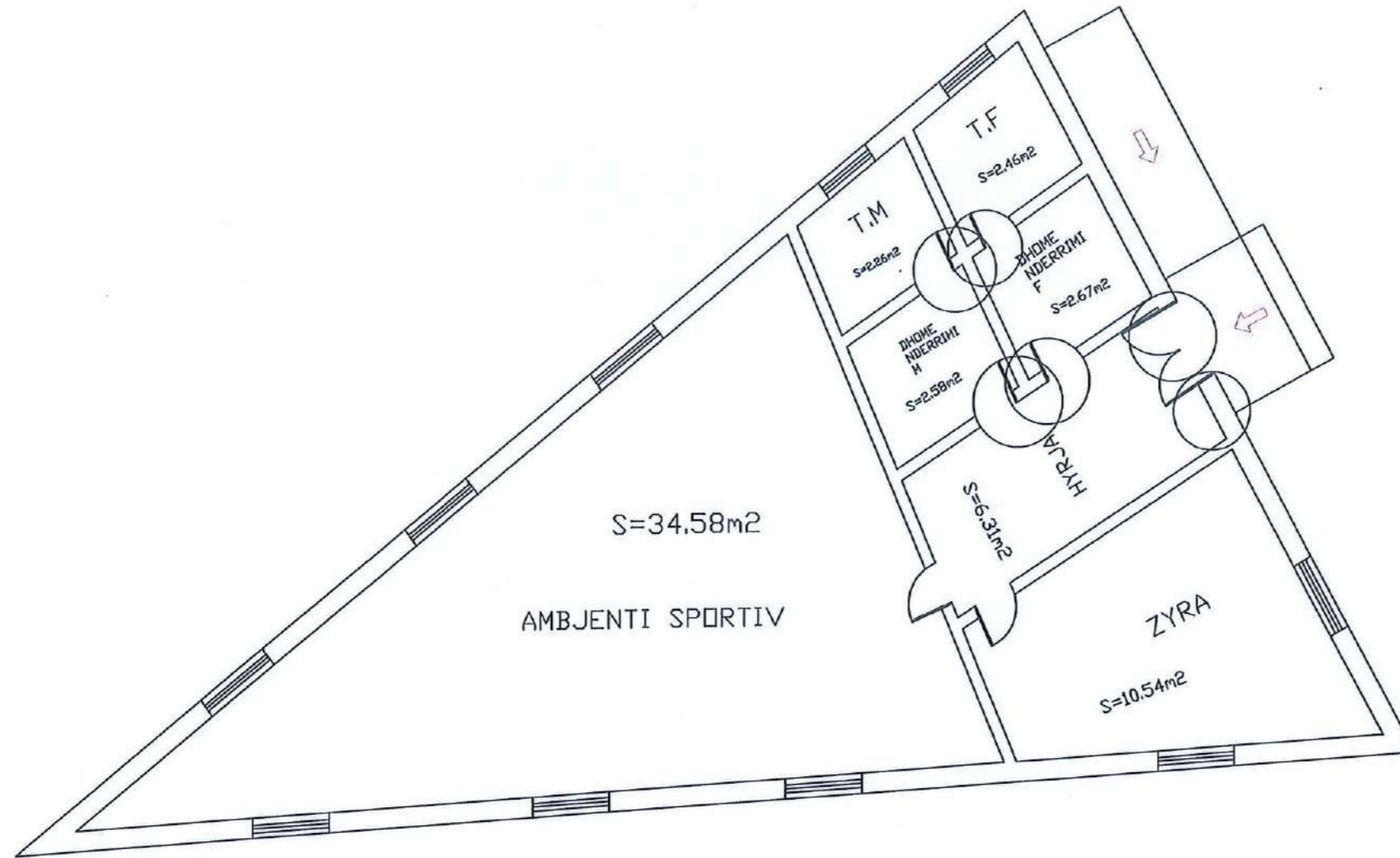

## SHENIME:

SH1:1

Madhesia e dyerve (80,220)

Madhesia e dritareve (120,150)

Madhesia e dritareve te tualetit (60,80)

Madhesia e mureve te jashtme  
0.25m

Madhesia e mureve te  
krendshme 0.15m

REPUBLIKA E SHQIPERISE



BASHKIA ROSKOVEC



KLIENT: BASHKIA ROSKOVEC

PROJEKT: AMBIENTET SPORTIVE

EMERTIMI I FLETES:

NDARJA FUNKSIONALE

APROVIMI I KLIENTIT:

PROJEKTUAR:

"A.SH. ENGINEERING" sh.pk



VENHODHJA: ROSKOVEC

SH.

# NDARJA FUNKSIONALE

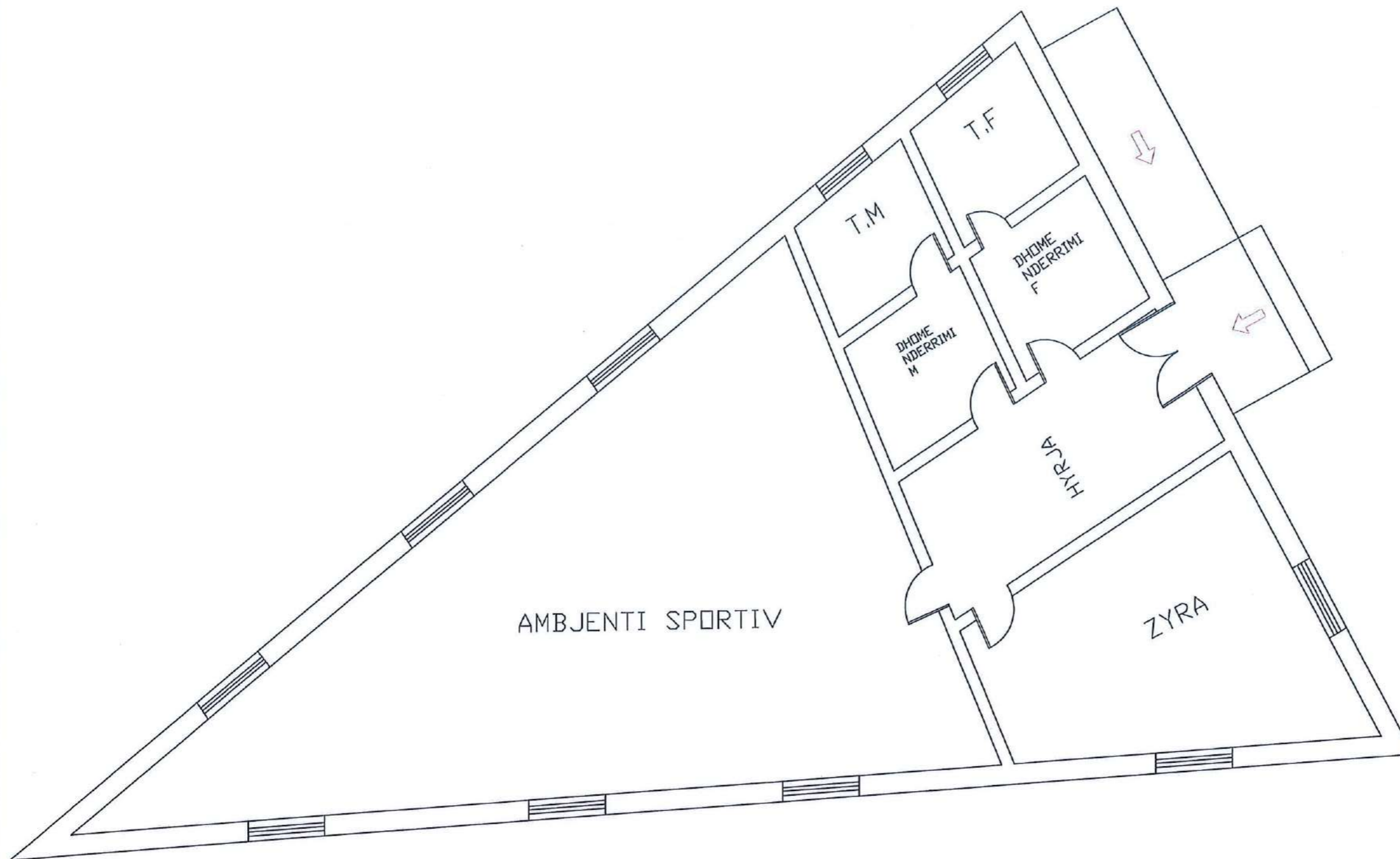

REPUBLIKA E SHQIPERISE



BASHKIA ROSKOVEC



KLIENT: BASHKIA ROSKOVEC

PROJEKT: AMBIENTET SPORTIVE

EMERTIMI I FLETES:

NDARJA FUNKSIONALE

APROVIMI I KLIENTIT:

PROJEKTUAR:

"A.SH. ENGINEERING" sh.pk



VENDNDODHJA: ROSKOVEC

SH.

REPUBLIKA E SHQIPERISE



BASHKIA ROSKOVEC



KLIENT: BASHKIA ROSKOVEC

PROJEKT: AMBIENTET SPORTIVE



EMERTIMI I FLETES:

FASADA

APROVIMI I KLIENTIT:

PROJEKTUAR:

"A.SH. ENGINEERING" sh.pk

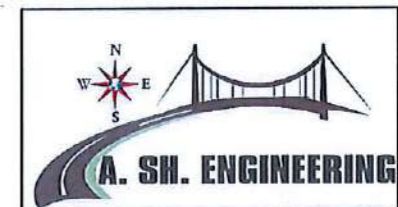

VENHODHJA: ROSKOVEC

SH.

9.8

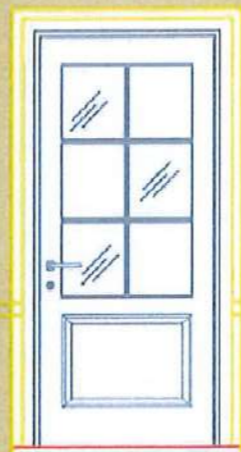
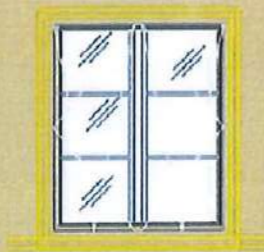

+4.0  
+3.8

+3.1

+1.8

+0.48  
+0.24  
+0.0

# NDARJA FUNKSIONALE

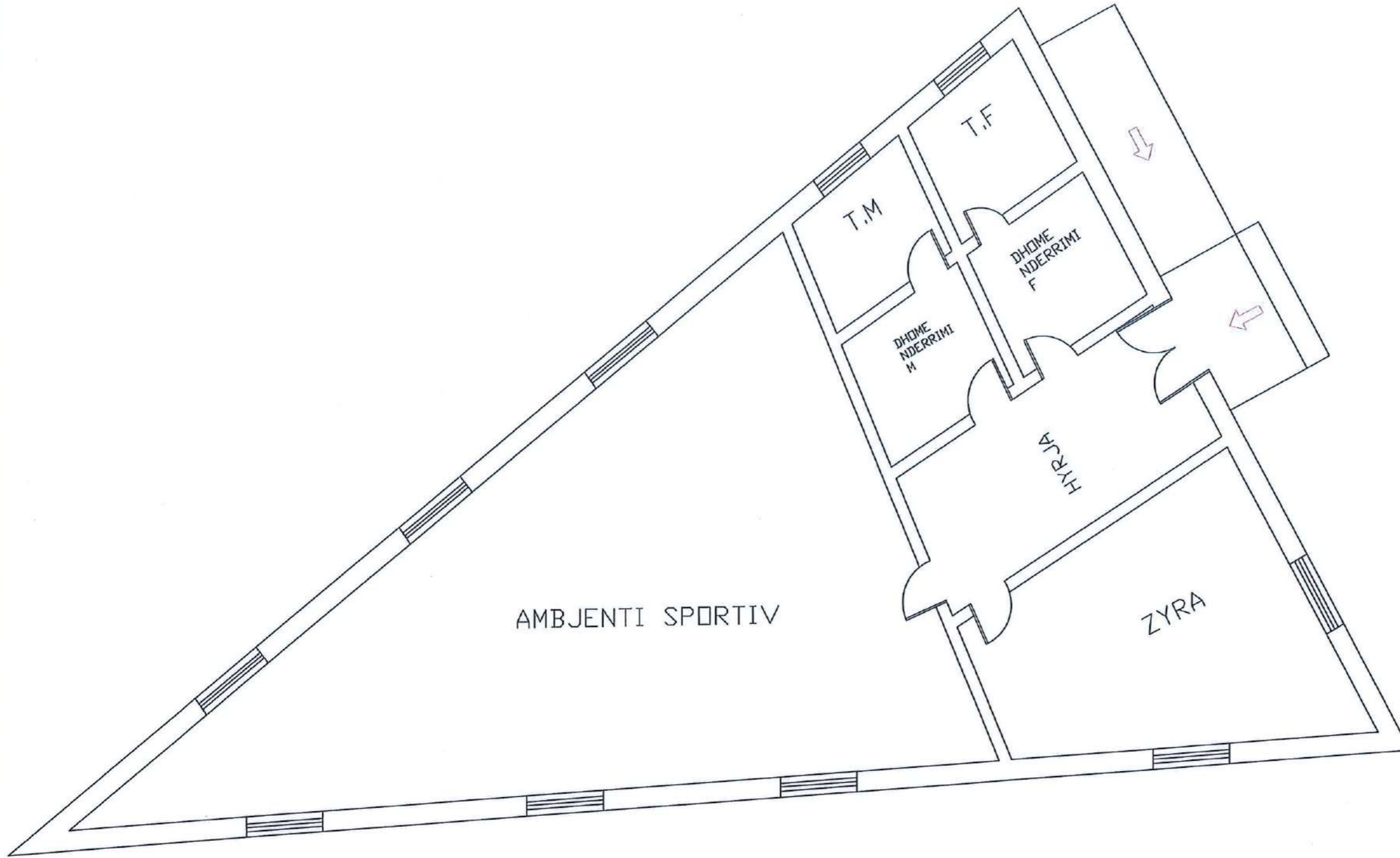

REPUBLIKA E SHQIPERISE



BASHKIA ROSKOVEC



KLIENT: BASHKIA ROSKOVEC

PROJEKT: AMBIENTET SPORTIVE

EMERTIMI I FLETES:

NDARJA FUNKSIONALE

APROVIMI I KLIENTIT:

PROJKTUAR:

"A.SH. ENGINEERING" sh.pk



VENDHODHJA: ROSKOVEC

SH.



# FASADA

9.8

↓ +4.0  
↓ +3.0

↓ +3.1

↓ +1.8

↓ +0.40  
↓ +0.24  
↓ +0.0

↓ +4.0  
↓ +3.8

↓ +3.1

↓ +1.8

↓ +0.40  
↓ +0.24  
↓ +0.0

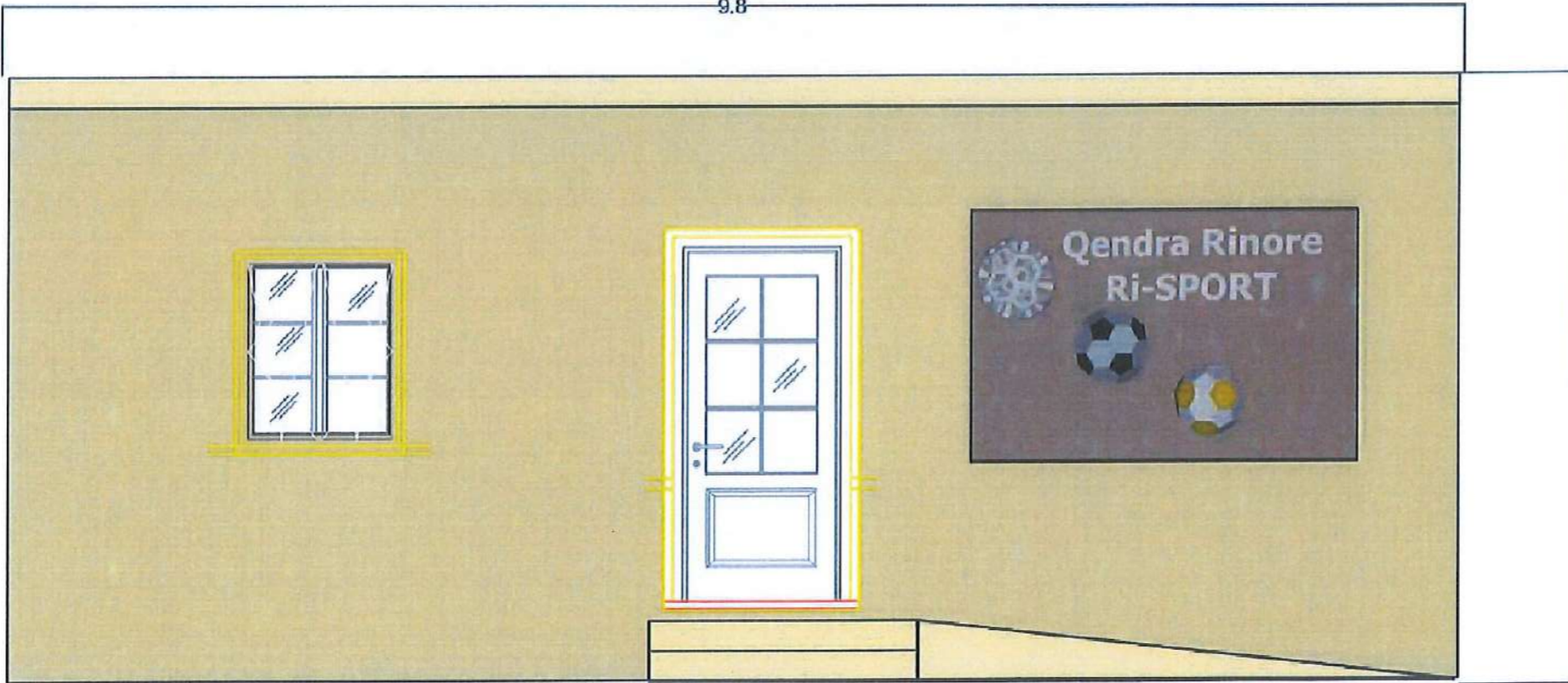

REPUBLIKA E SHQIPERISE

BASHKIA ROSKOVEC

KLIENT: BASHKIA ROSKOVEC

PROJEKT: AMBIENTET SPORTIVE

EMERTIMI I FLETES:

FASADA

APROVIMI I KLIENTIT:

PROJEKTUAR:

"A.SH. ENGINEERING" sh.pk



VENDNDODHJA: ROSKOVEC

SH.

# FASADA

REPUBLIKA E SHQIPERISE



BASHKIA ROSKOVEC



KLIENT: BASHKIA ROSKOVEC

PROJEKT: AMBIENTET SPORTIVE

EMERTIMI I FLETES:

FASADA

APROVIMI I KLIENTIT:

PROJEKTUAR:

"A.SH. ENGINEERING" sh.pk



VENDNDODHJA: ROSKOVEC

SH.

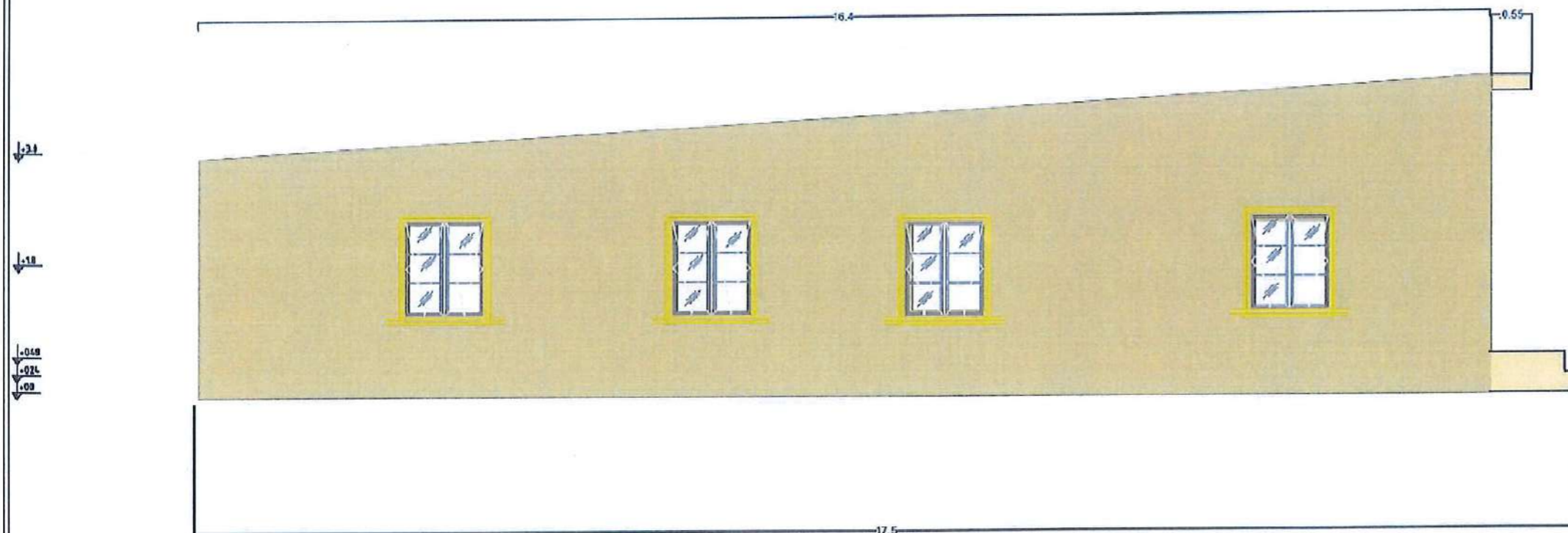

# FASADA

REPUBLIKA E SHQIPERISE



BASHKIA ROSKOVEC



KLIENT: BASHKIA ROSKOVEC

PROJEKT: AMBIENTET SPORTIVE

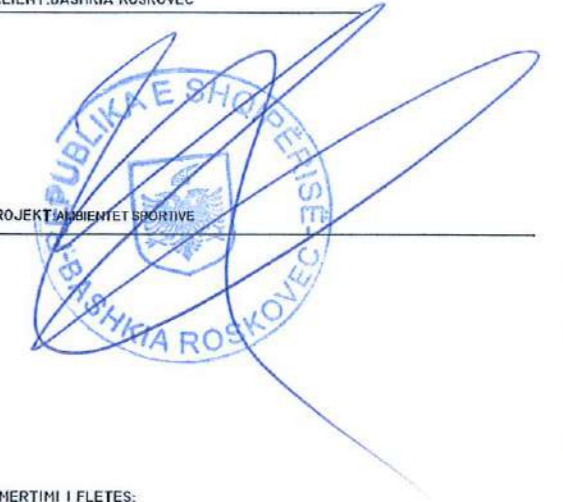

EMERTIMI I FLETES:

FASADA

AFROVIMI I KLIENTIT:

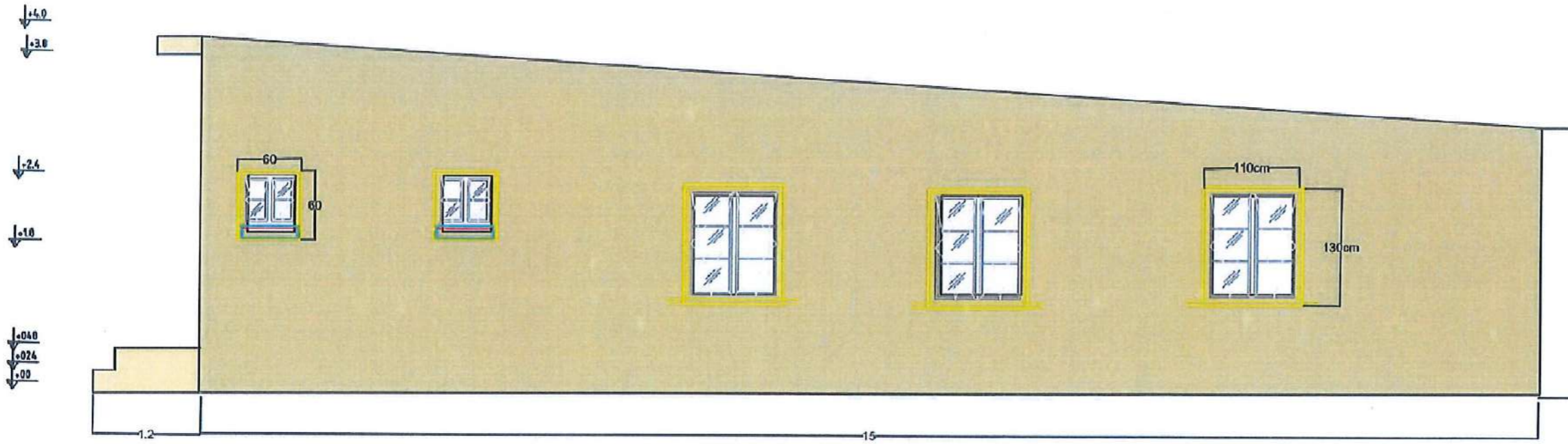

PROJEKTUAR:

"A. SH. ENGINEERING" sh.pk



VENDNDODHJA: ROSKOVEC

SH.

# RENDERA



REPUBLIKA E SHQIPERISE



BASHKIA ROSKOVEC



KLIENT: BASHKIA ROSKOVEC

PROJEKT: AMBIENTET SPORTIVE

EMERTIMI I FLETES:

RENDERA

APROVIMI I KLIENTIT:

PROJEKTUAR:

"A.SH. ENGINEERING" sh.pk



VENDNDODHJA: ROSKOVEC

SH.

# PROJEKTI KONSTRUKTIV

OBJEKTI: "RISPORT" NDERTIMI I QENDRES REKREATIVE  
DHE RIVITALIZIMI I FUSHES SE SPORTIT SUK I

Prill 2024

REPUBLIKA E SHQIPERISE



BASHKIA ROSKOVEC



KLIENT: BASHKIA ROSKOVEC

PROJEKTI KONSTRUKTIV

EMERTIMI I FLETES:

APROVIMI I KLIENTIT:

PROJEKTUAR:

"A.SH. ENGINEERING" sh.pk



VENDNDODHJA : ROSKOVEC

SH.

## SHENIME KONSTRUKTIVE :

- 1- SISTEMI STRUKTUROR I OBJEKTIT ESHTË ZGJIDHUR SI RAME HAPESINORE PREJ BETONARME-JE ME KOLLONA DHE TRARE.
- 2- THEMELET JANE ZGJIDHUR TE TIPIT TRARE THEMELI. TRARET E THEMELIT DO TE JENE ME SEKSION DREJTKENDOR ME DIMENSIONE (50x72)cm.
- 3- SOLETAT PER KATIN PERDHE JANE ZGJIDHUR MONILITE ME TRASHESI 12cm. MBULESA DO TE REALIZOHET ME SOLETE MONOLITE.
- 4- MURATURAT PER KRIJIMIN E AMBJENTEVE JANE TE GJITHE MURE NDARES REALIZUAR ME TULLA ME VRIMA ME TRASHESI 30CM.
- 5- PER LLOGARITJEN E STRUKTURES MBAJTESE TE OBJEKTIT JANE ZBATUAR KUSHTET TEKNIKE TE PROJEKTIMIT SI DHE REKOMANDIME TE NEVOJSHME TE EUROCODE-IT.
- 6- PER VLERESIMIN E FORCAVE TE BRENDSHME ESHTË BERE ZGJIDHJA E SKEMES DUKE PERDORUR PROGRAMIN E LLOGARITJES SE STRUKTURAVE ETABS 2017. JANE VLERESUAR FORCAT MAKSIMALE PER TE GJITHE KOMBINIMET E NGARKESAVE.

## SHENIME TEKNIKE :

- GJATE REALIZIMIT TE PUNIMEVE KONSTRUKTIVE DETYRIMISHT TE PERDOREN PERVEC PROJEKTIT KONSTRUKTIV EDHE PROJEKTI ARKITEKTONIK, HIDROSANITAR DHE ELEKTRIK ME QELIMIN E EVITIMIT TE GABIMEVE TE MUNDSHME NE ZBATIM.
- GJATE REALIZIMIT TE GERMIMIT TE THEMELEVE TE MERREN MASA PER RUAJTJEN E QENDRUESHMERISE SE SKARPATAVE DUKE U KONSULTUAR ME KONSTRUKTORIN DHE GJEOLOGUN.
- ME PERFUNDIMIN E GERMIMIT, DUHET TE PLOTESOHET PROCES-VERBALI I TABANIT TE THEMELIT ME PREZENCA TE KONSTRUKTORIT DHE GJEOLOGUT. VETEM PASI TE JETE PLOTESUAR KY PROCES VERBAL DO TE VAZHDOHET ME REALIZIMIN E SHITESISE ME ZHAVORR TE NGJESHUR, TRASHESIA MINIMALE E SE CILES JEPET NE PROJEKT 20cm, POR DO TE SAKTESOHET NE VEND NE FUNKSION TE GJENDJES SE TABANIT NE MOMENTIN E REALIZIMIT.
- MURET E PODRUMIT TE REALIZOHEN ME BETON MARKA 250. TE RESPEKTOHEN DETAJET E DHENA NE PROJEKT. SHITESIA E BETONIT TE VARFER NEN THEMEL TE BEHET JO ME PAK SE 10cm.
- TE RESPEKTOHEN ME RIGOROZITET DISTANCAT NE PLAN DHE NE LARTESI TE ELEMENTEVE KONSTRUKTIV. KUJDES NE REALIZIMIN ME SAKTESI TE VERTIKALITETIT TE STRUKTURAVE KOLLONA, PASI DHE SHMANGIA PREJ 1cm ESHTË ME PASOJA KONSTRUKTIVE. DIMENSIONET E KOLLONAVE DHE POZICIONI I TYRE KUNDREJT AKSEVE TE MERREN NGA PLANET E STRUKTURAVE
- HEKURI QE DO TE PERDORET PER TE GJITHE OBJEKTIN DO TE JETE HEKUR S-500, ME TE GJITHA PARAMETRAT E HEKURIT TE BETONIT. TE BEHEN ANALIZAT LABORATORIKE PER TE SIGURUAR PERDORIMIN E HEKURIT TE KERKUAR.
- KUJTOJME REALIZIMIN ME SAKTESI TE STAFAVE:
  - 1-RESPEKTO GJATESINE E GANXHAVE E CILA DUHET TE JETE JO ME PAK SE 15f
  - 2-KTHIMIN E GANXHES 45(135)GRADE NE BRENDESI TE KOLLONES APO TRAUT
  - 3-RESPEKTO DIAMETRIN DHE HAPIN E STAFAVE NE ZONAT KRITIKE SIPAS PROJEKTIT KONSTRUKTIV
  - 4-STAFAT E ELEMENTEVE VERTIKAL DETYRIMISHT DUHET TE VENDOSEN EDHE NE ZONEN E TRAREVE DHE SOLETES PER GARANTIMIN E NYJEVE TE KONSTRUKSIONIT ME HAPIN E VENDOSJES NE ZONEN KRITIKE.
- TE REALIZOHEN TE GJITHA DETAJET KONSTRUKTIVE TE DHENA NE PROJEKT DUKE U RESPEKTUAR KUSHTET TEKNIKE TE ZBATIMIT. TE MBAHEN RREGULLISHT PROCES-VERBALET E PUNIMEVE TE MASKUARA.
- GJATE BETONIMIT TE SOLETAVE TE VENDOSEN FITILAT E HEKURIT PER REALIZIMIN E PARAPETEVE DHE DIAFRAGMAVE DEKORATIVE SIPAS POZICIONEVE DHE DETAJEVE ARKITEKTONIKE.
- GJATE REALIZIMIT TE SOLETAVE TE LIHEN VRIMAT E PUSEVE VERTIKALE TE ENSTALIMEVE ELEKTRIKE DHE HIDROSANITARE NE PERPUTHJE ME POZICIONIN E DHENE NE PROJEKTIN ARKITEKTONIK. KONSTRUKTIVISHT DO TE VEPROHET DUKE MOS VENDOSUR TULLEN E SOLETES NE POZICIONIN E TYRE.
- PARA LIDHJES SE HEKURIT DHE BETONIMI, TE PASTROHET E LAHET SIPERFAQJA E BETONIT NE KOKE TE KOLLONAVE. TE RESPEKTOHEN TRAJTIMI I BETONEVE PARA DHE PAS BETONIMIT NE PERPUTHJE ME KUSHTET KLIMATIKE.

REPUBLIKA E SHQIPERISE

BASHKIA ROSKOVEC

KLIENT: BASHKIA ROSKOVEC

PROJEKT: AMBIENTET SPORTIVE

EMERTIMI I FLETES:

SHENIME TEKNIKE

APROVIMI I KLIENIT:

PROJEKTUAR:

"A.SH. ENGINEERING" sh.pk



VENDNDODHJA : ROSKOVEC

SH.

# PLANI I PIKETIMITTE KOLLONAVE

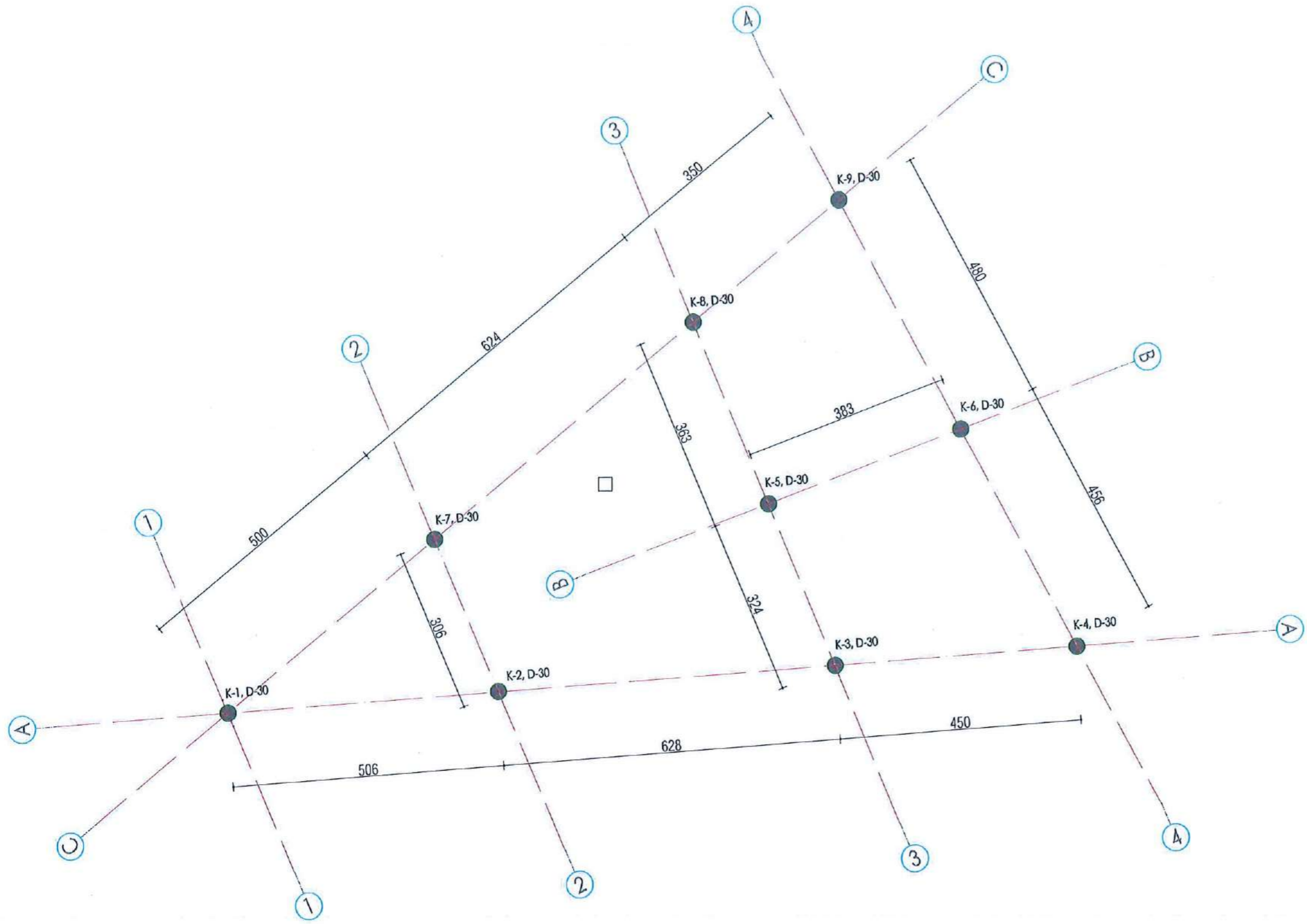

REPUBLIKA E SHQIPERISE



BASHKIA ROSKOVEC



KLIENT: BASHKIA ROSKOVEC

PROJEKT: AMBIENTET SPORTIVE

EMERTIMI I FLETES:  
PLANI I PIKETIMIT TE KOLLONAVE

APROVIMI I KLIENTIT:



PROJEKTUAR:  
"A.SH. ENGINEERING" sh.pk

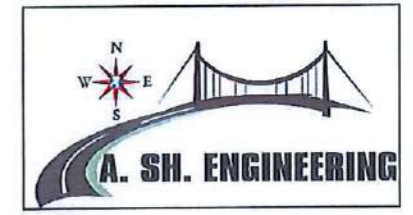

VENNDODHJA : ROSKOVEC

SH.

# PLANI I THEMELEVE

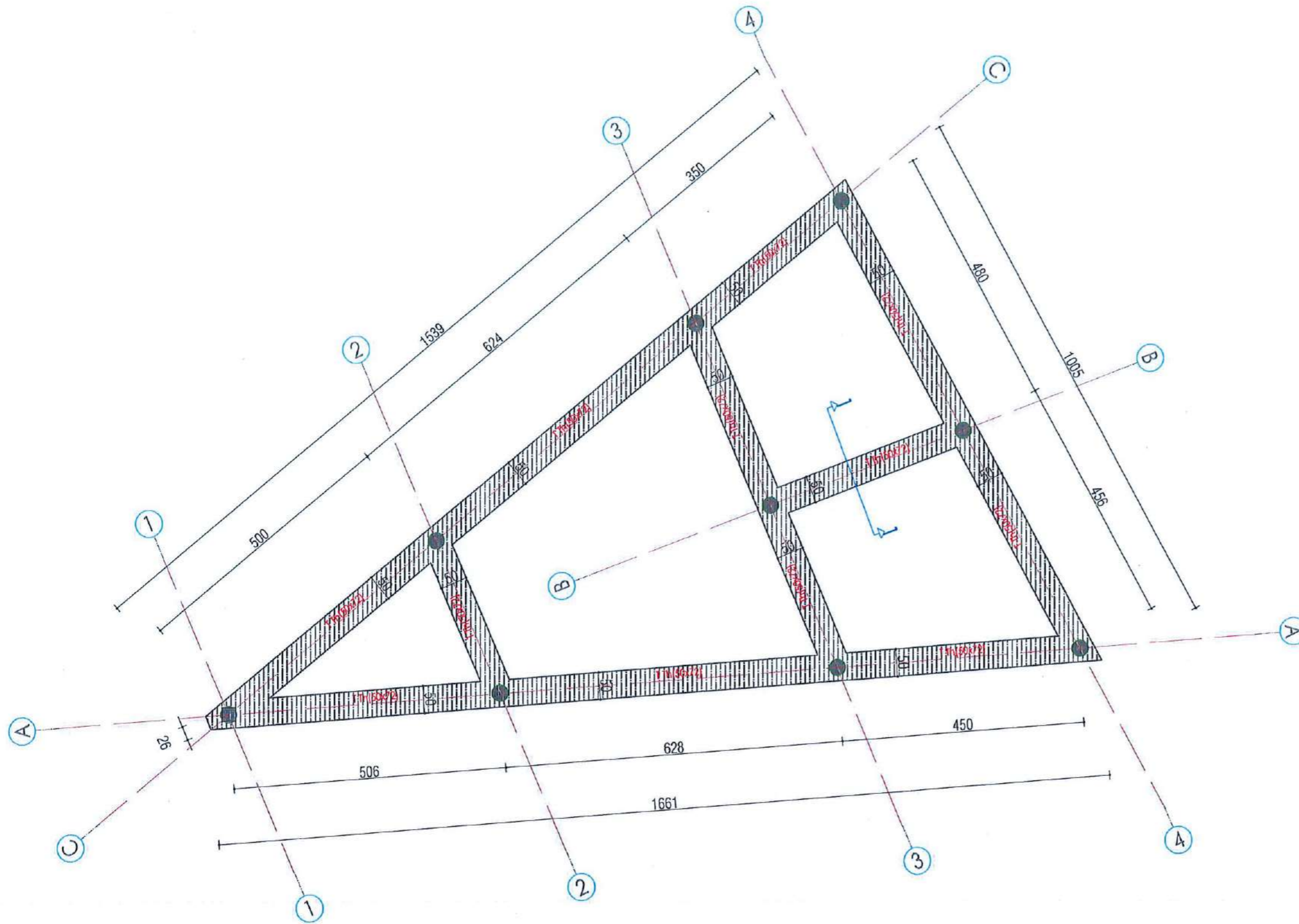

REPUBLIKA E SHQIPERISE



BASHKIA ROSKOVEC



KLIENT: BASHKIA ROSKOVEC

PROJEKT: AMBIENTE SPORTIVE

EMERTIMI I FLETES:

PLANI I THEMELEVE

APROVIMI I KLIENTIT:

PROJEKTUAR:

"A.SH. ENGINEERING" sh.pk



VENDNDODHJA : ROSKOVEC

SH.



# PRERJA 1-1

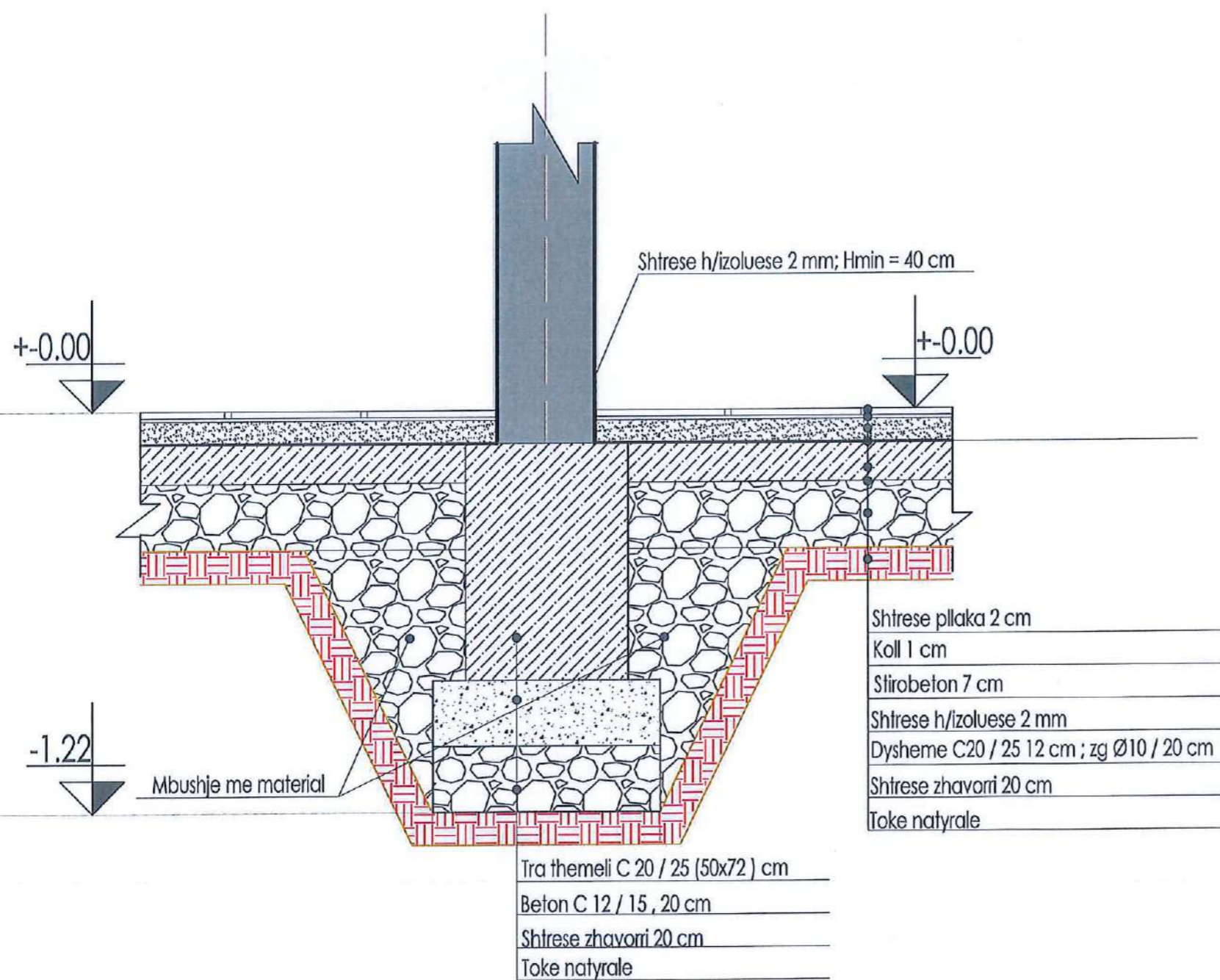

REPUBLIKA E SHQIPERISE



BASHKIA ROSKOVEC



KLIENT: BASHKIA ROSKOVEC

PROJEKT: AMBIENTET SPORTIVE

EMERTIMI I FLETES:

PRERJA I-I E TRAUT TE THEMELIT

APROVIMI I KLIENTIT:

PROJEKTUAR

"A. SH. ENGINEERING" sh.pk



VENDNDODHJA : ROSKOVEC

SH.

# Armimi i traut te themelit (50x72) cm / 1 ml

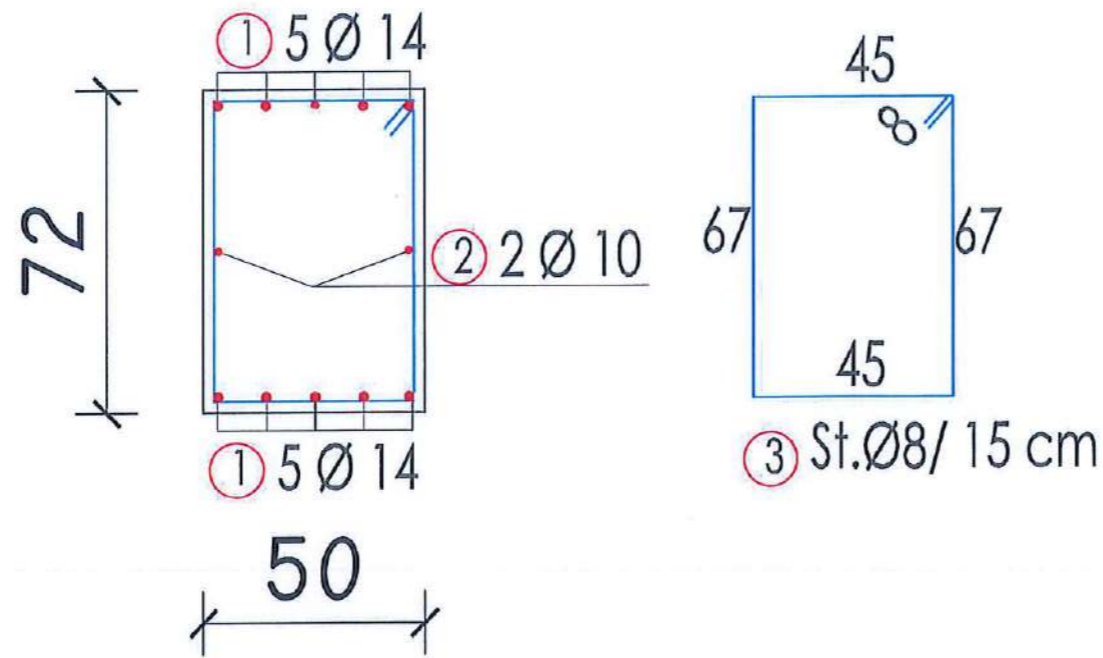
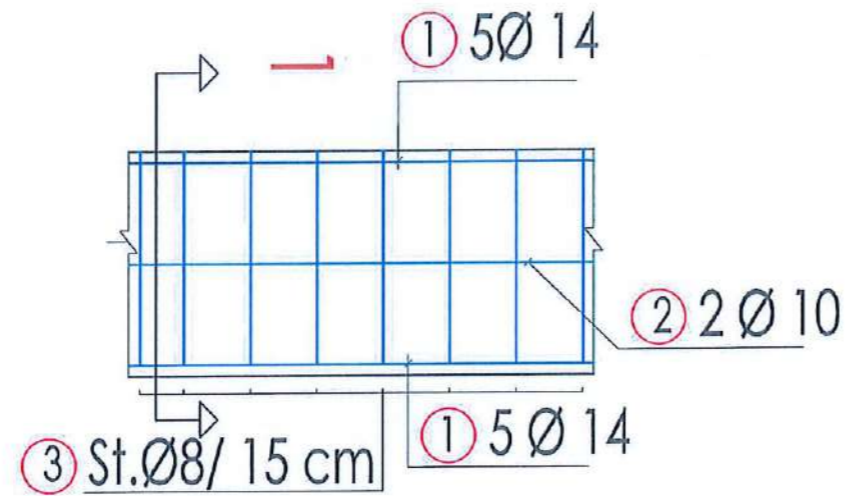

REPUBLIKA E SHQIPERISE



BASHKIA ROSKOVEC



KLIENT: BASHKIA ROSKOVEC

PROJEKT: AMBIENTET SPORTIVE

EMERTIMI I FLETES:

ARMIMI I THEMELEVE

APROVIMI I KLIENTIT:

PROJEKTUAR:

"A.SH. ENGINEERING" sh.pk



VENNDODHJA : ROSKOVEC

SH.

# PLANI I STRUKTURAVE KUOTA 0.00

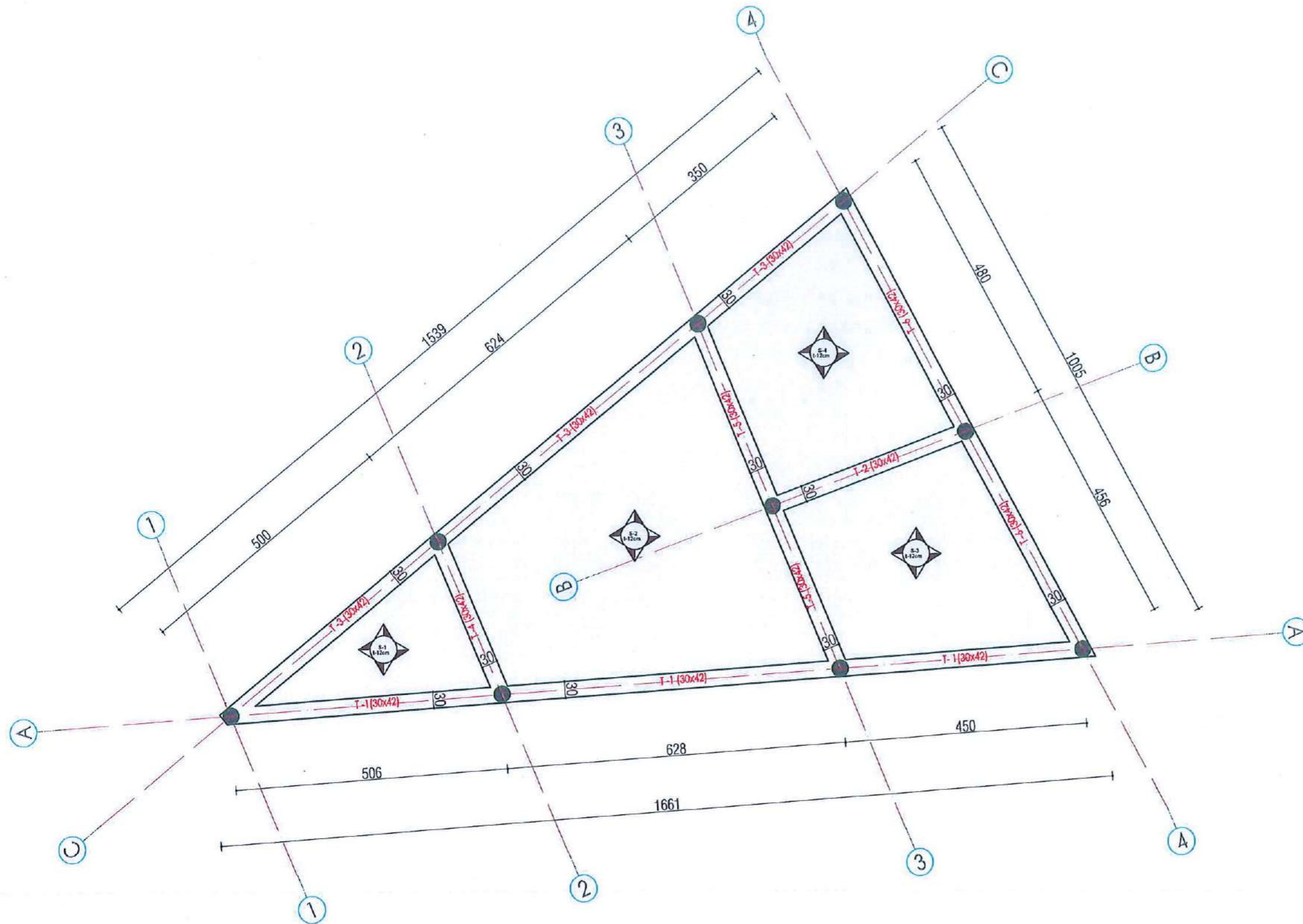

REPUBLIKA E SHQIPERISE

BASHKIA ROSKOVEC

KLIENT: BASHKIA ROSKOVEC

PROJEKT: AMBIENTET SPORTIVE

EMERTIMI I FLETES:

PLANI I STRUKTURAVE KUOTA 0.00

APROVIMI I KLIENTIT:

PROJEKTUAR:

"A.SH. ENGINEERING" sh.pk



VENDNDODHJA : ROSKOVEC

SH.

# ARMIMI I SOLETES PER 1 M2

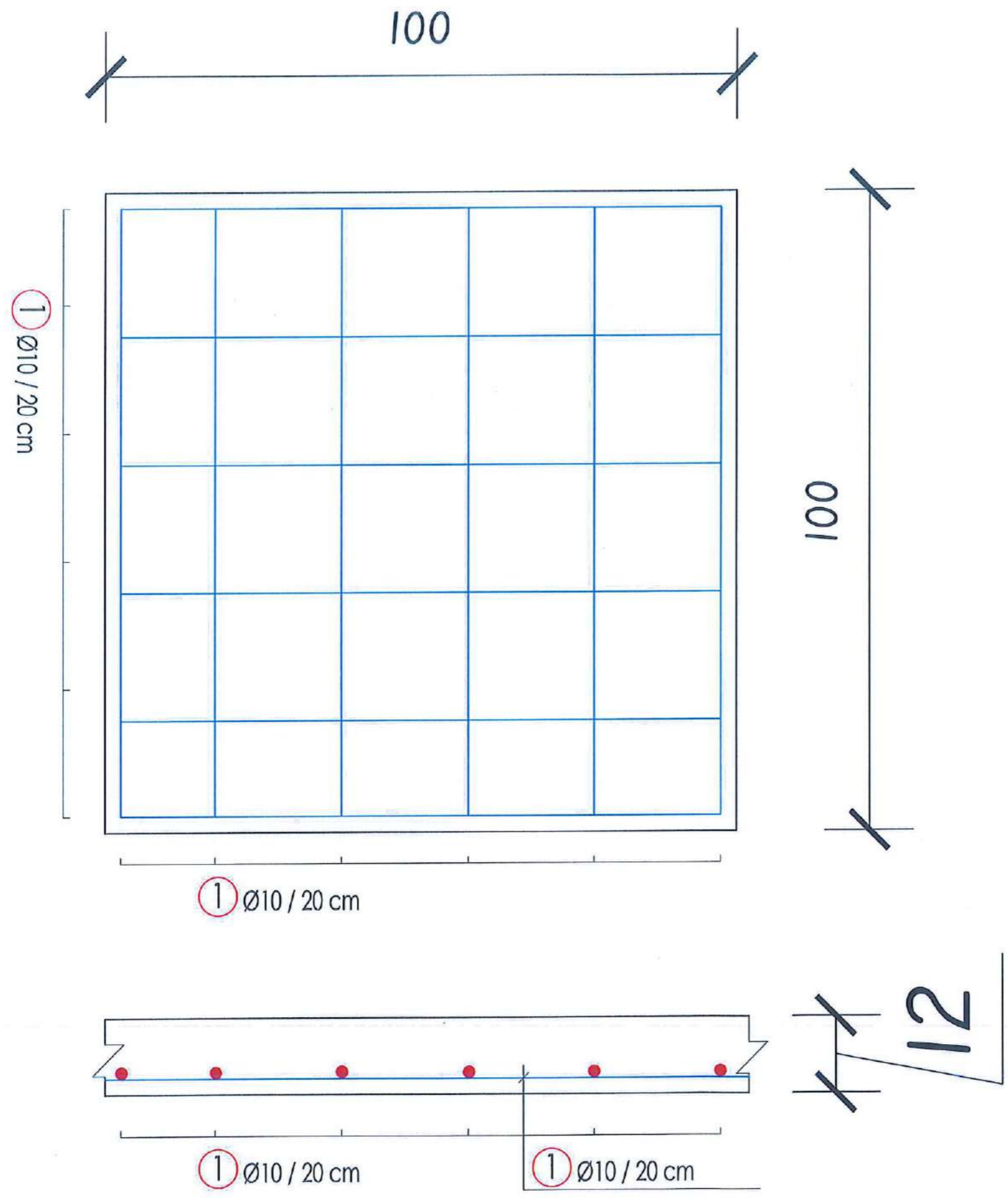

REPUBLIKA E SHQIPERISE



BASHKIA ROSKOVEC



KLIENT: BASHKIA ROSKOVEC

PROJEKT: AMBIENTET SPORTIVE

EMERTIMI I FLETES:  
ARMIMI I SOLETES PER 1 M2

APROVIMI I KLIENTIT:

PROJEKTUAR:

"A.SH. ENGINEERING" sh.pk



VENDNDODHJA : ROSKOVEC

SH.

# ARMIMI I TRAREVE NE KUOTEN 0.00

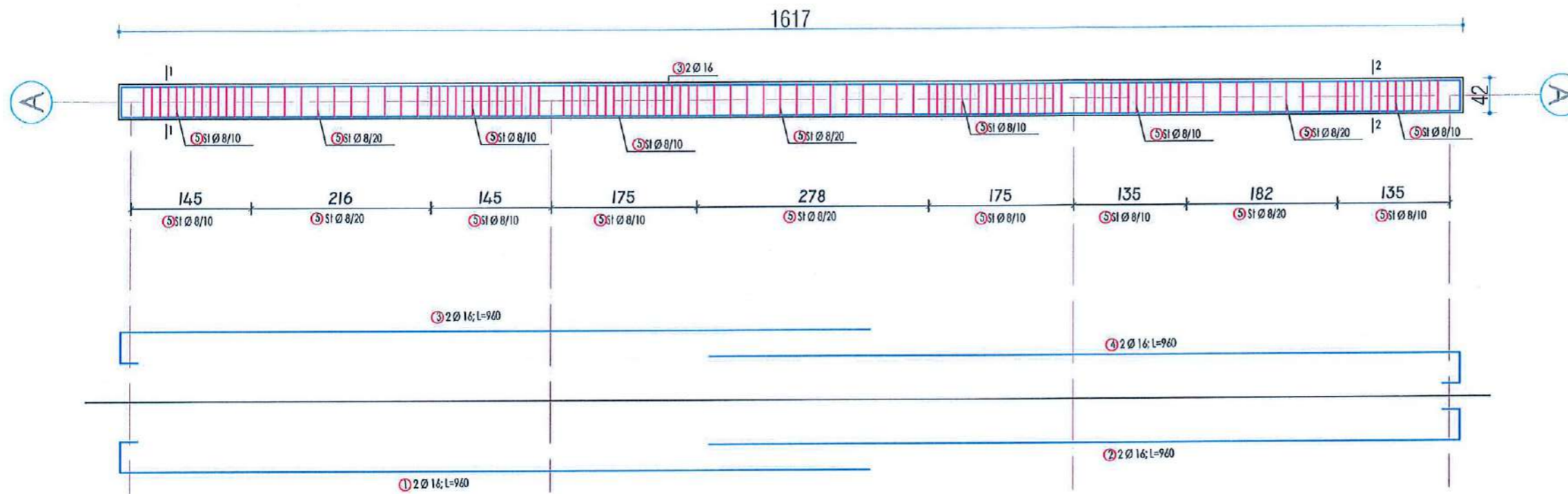

Prerja 1-1

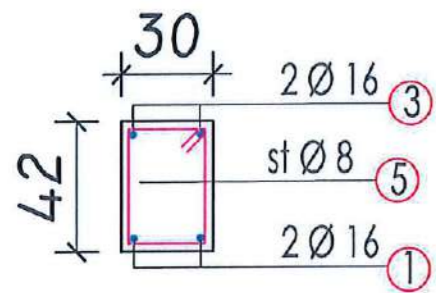

Prerja 2-2

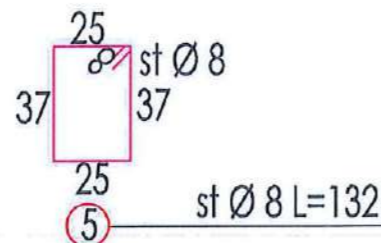
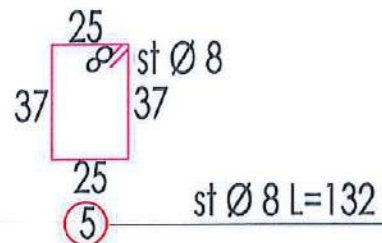
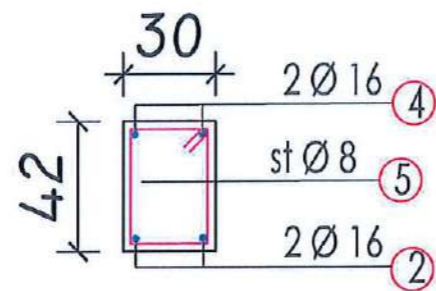

nr.poz	Ø (mm)	Gjatesia (cm)	Sasia (cope)	Gjatesia totale (ml)	Ø (mm)	Sasia totale (ml)	Pesha (kg/ml)	Pesha totale (kg)
1	16	960	2	19.2	8	157.08	0.39	61.26
2	16	960	2	19.2	16	76.8	1.58	121.34
3	16	960	2	19.2				
4	16	960	2	19.2				
5	8	132	119	157.08				
<b>Aksi A-A</b>						Hekur deri 10mm=61.26kg		
						Hekur mbi 10mm=121.34kg		

REPUBLIKA E SHQIPERISE

BASHKIA ROSKOVEC

KLIENT: BASHKIA ROSKOVEC

PROJEKT: AMBIENTET SPORTIVE

EMERTIMI I FLETES:

ARMIMI I TRAREVE NE KUOTEN 0.00

APROVIMI I KLIENTIT:

PROJEKTUAR:

"A.SH. ENGINEERING" sh.pk



VENDNDODHJA : ROSKOVEC

SH.

# ARMIMI I TRAREVE NE KUOTEN 0.00

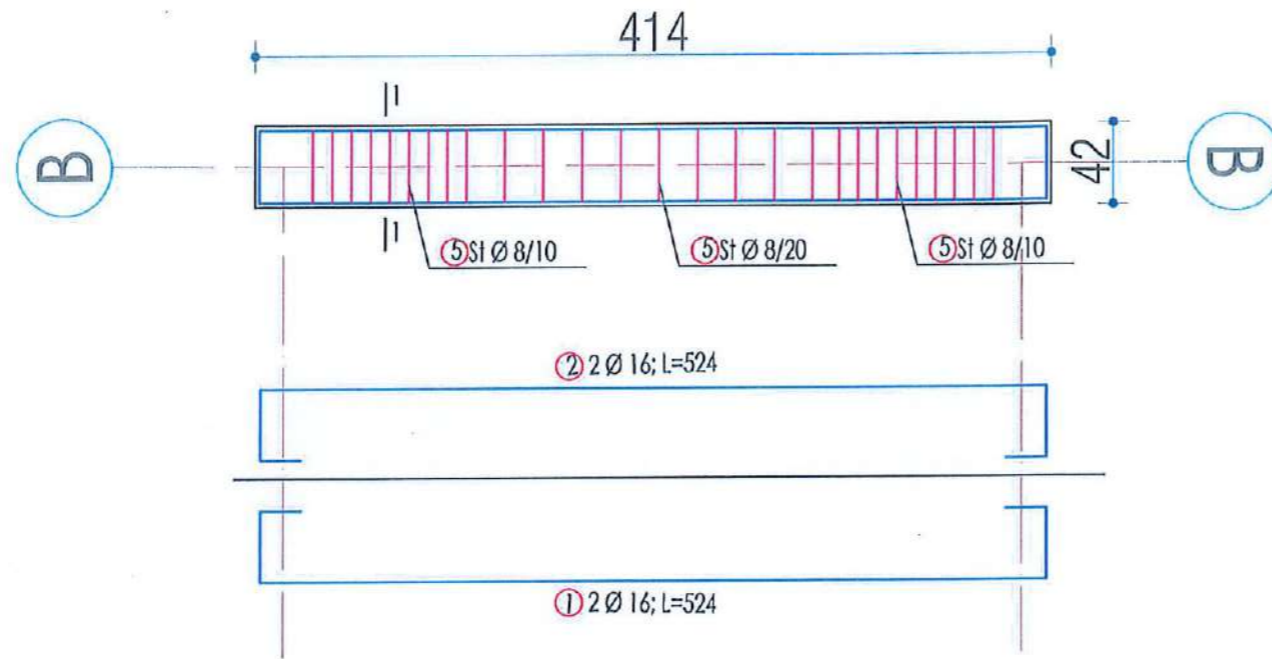

Prerja 1-1

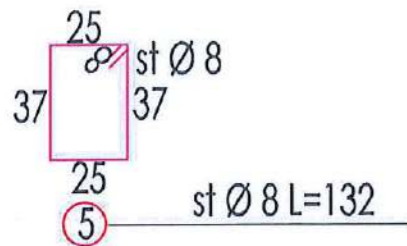
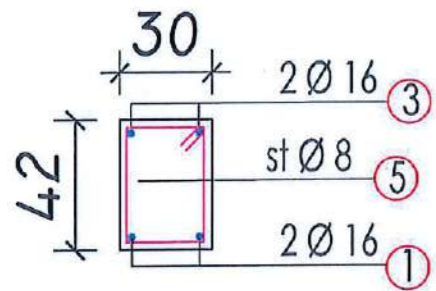

nr.poz	Ø (mm)	Gjatesia (cm)	Sasia (cope)	Gjatesia totale (ml)	Ø (mm)	Sasia totale (ml)	Pesha (kg/ml)	Pesha totale (kg)
1	16	524	2	10.5	8	35.7	0.39	13.93
2	16	524	2	10.5	16	21	1.58	33.18
5	8	132	27	35.7				
					<b>Aksi B-B</b>			
					Hekur deri 10mm=13.93kg			
					Hekur mbi 10mm=33.18kg			

REPUBLIKA E SHQIPERISE

BASHKIA ROSKOVEC

KLIENT: BASHKIA ROSKOVEC

PROJEKT: AMBIENTET SPORTIVE

EMERTIMI I FLETES:

ARMIMI I TRAREVE NE KUOTEN 0.00

APROVIMI I KLIENTIT:

PROJEKTUAR:

"A.SH. ENGINEERING" sh.pk



VENDNDODHJA : ROSKOVEC

SH.

# ARMIMI I TRAREVE NE KUOTEN 0.00

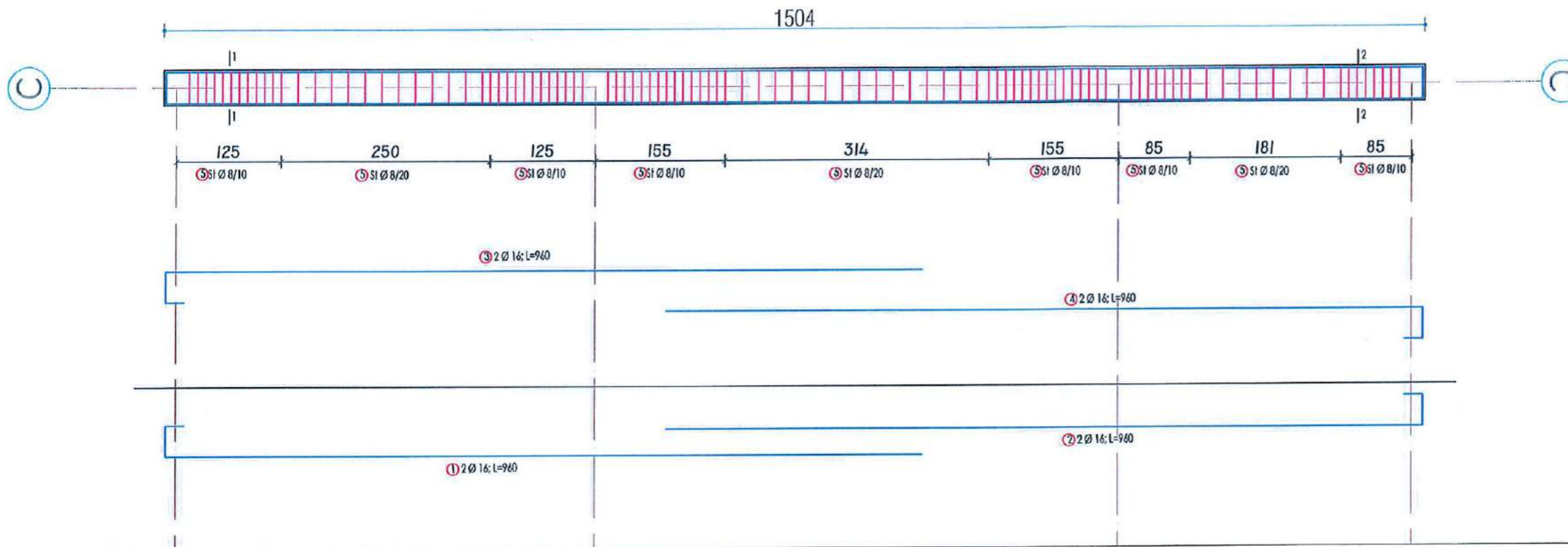

Prerja 1-1

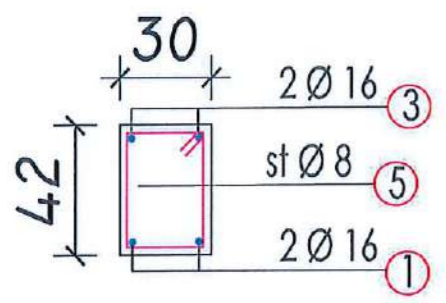

Prerja 2-2

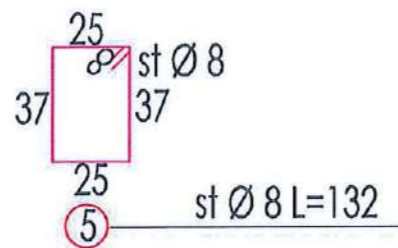
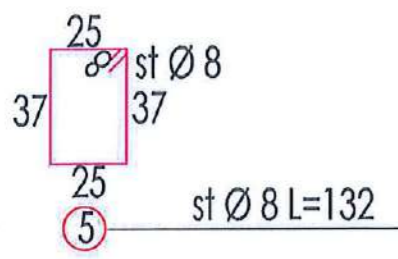
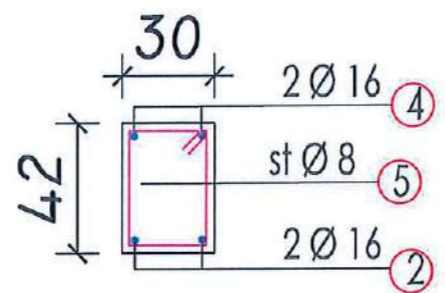

nr.poz	Ø (mm)	Gjatesia (cm)	Sasia (cope)	Gjatesia totale (ml)	Ø (mm)	Sasia totale (ml)	Pesha (kg/ml)	Pesha totale (kg)
1	16	960	2	19.2	8	157.08	0.39	61.26
2	16	960	2	19.2	16	76.8	1.58	121.34
3	16	960	2	19.2				
4	16	960	2	19.2				
5	8	132	119	157.08				
Aksi C-C					Hekur deri 10mm=61.26kg			
					Hekur mbi 10mm=121.34kg			

REPUBLIKA E SHQIPERISE  
BASHKIA ROSKOVEC



KLIENT: BASHKIA ROSKOVEC

PROJEKT: AMBIENTET SPORTIVE

EMERTIMI I FLETES:  
ARMIMI I TRAREVE NE KUOTEN 0.00

APROVIMI I KLIENTIT:

PROJEKTUAR:

"A.S.H. ENGINEERING" sh.pk



VENDNDODHJA : ROSKOVEC

SH.

PLANI I STRUKTURAVE KUOTA +3.00

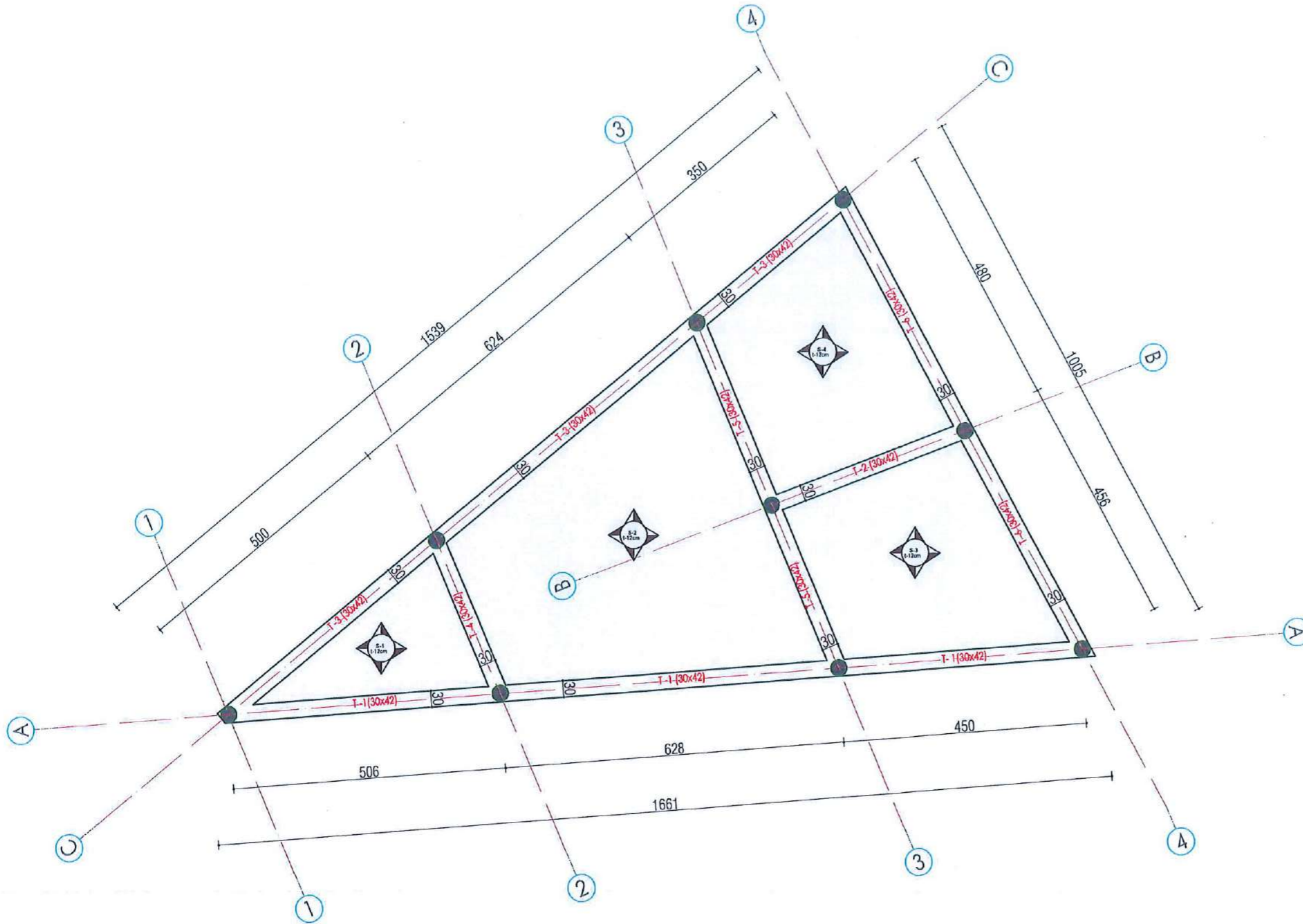

REPUBLIKA E SHQIPERISE



BASHKIA ROSKOVEC



KLIENT: BASHKIA ROSKOVEC

PROJEKT: AMBIENTET SPORTIVE

EMERTIMI I FLETES:  
PLANI I STRUKTURAVE KUOTA +3.00

APROVIMI I KLIENTIT:

PROJEKTUAR:

"A.S.H. ENGINEERING" sh.pk



VENDNDODHJA : ROSKOVEC

SH.



# ARMIMI I SOLETES PER 1 M2

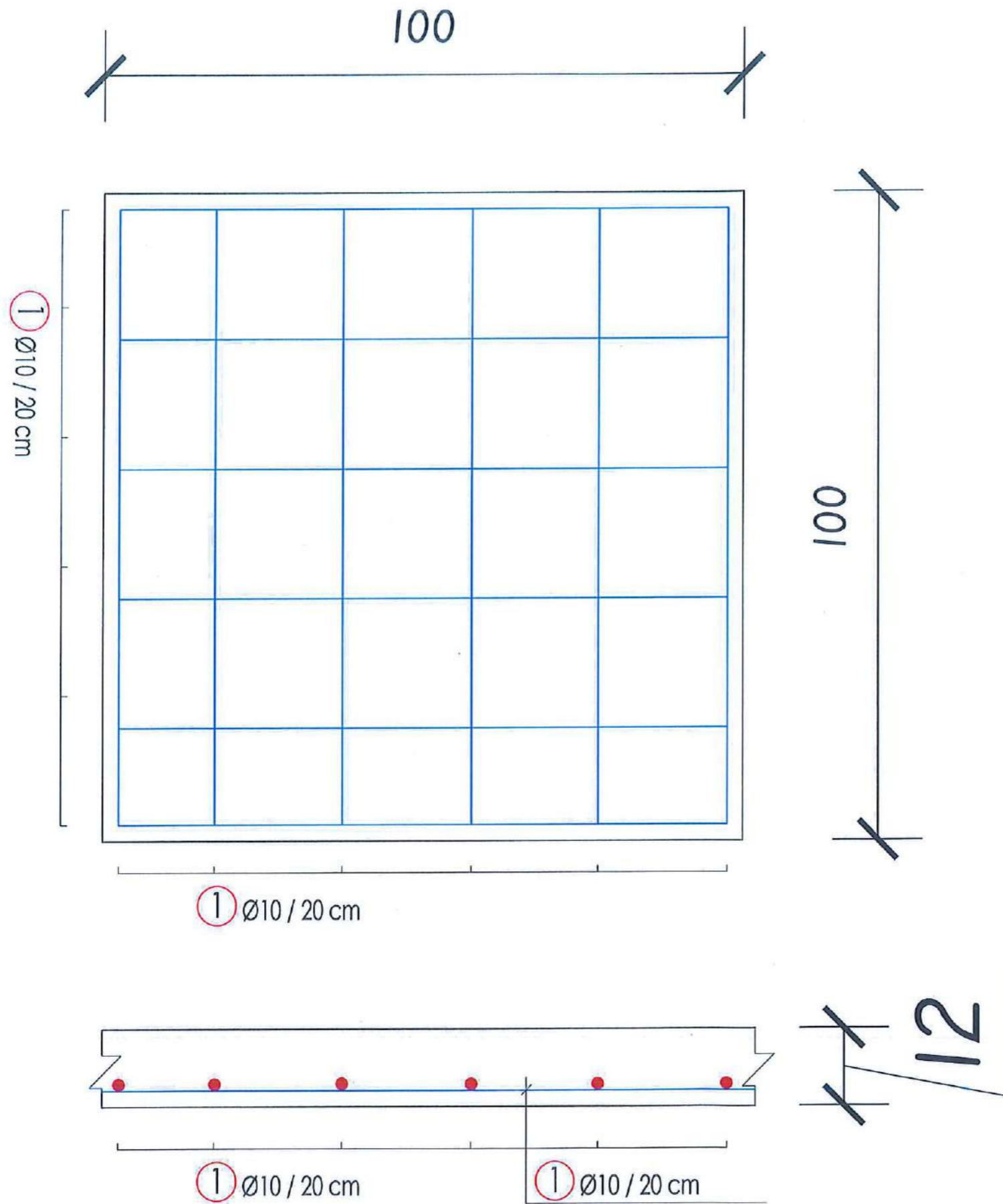

REPUBLIKA E SHQIPERISE



BASHKIA ROSKOVEC



KLIENT: BASHKIA ROSKOVEC

PROJEKT: AMBIENTESPORIVE

EMERTIMI I FLETES:  
ARMIMI I SOLETES PER 1 M2

APROVIMI I KLIENTIT:

PROJEKTUAR:  
"A. SH. ENGINEERING" sh.pk



VENDNDODHJA : ROSKOVEC

SH.

# ARMIMI I TRAREVE NE KUOTEN +3.00

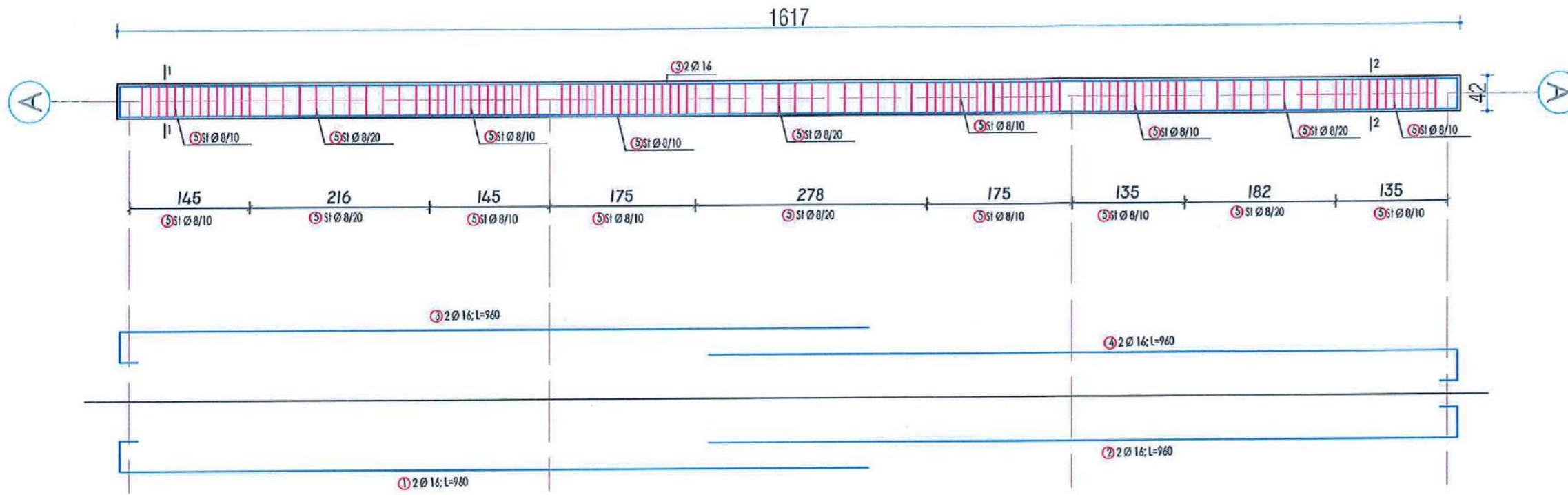

Prerja 1-1

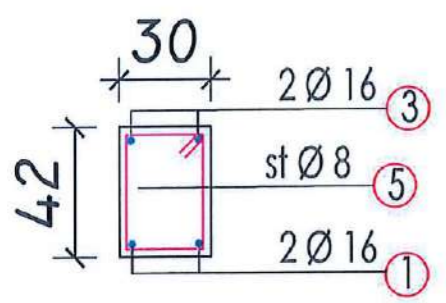

Prerja 2-2

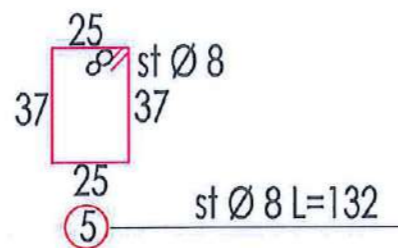
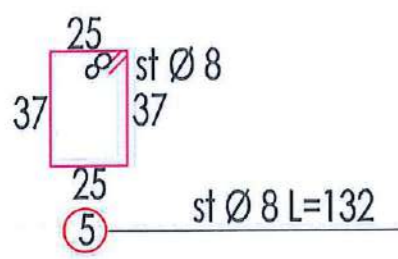
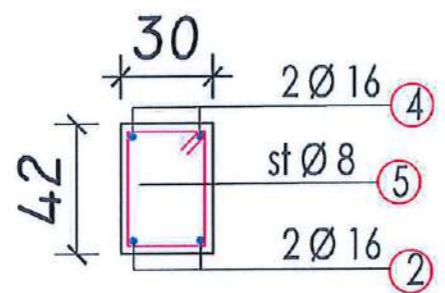

nr.poz	Ø (mm)	Gjatesia (cm)	Sasia (cope)	Gjatesia totale (ml)	Ø (mm)	Sasia totale (ml)	Pesha (kg/ml)	Pesha totale (kg)
1	16	960	2	19.2	8	157.08	0.39	61.26
2	16	960	2	19.2	16	76.8	1.58	121.34
3	16	960	2	19.2				
4	16	960	2	19.2				
5	8	132	119	157.08				
<b>Aksi A-A</b>						Hekur deri 10mm=61.26kg		
						Hekur mbi 10mm=121.34kg		

REPUBLIKA E SHQIPERISE  
BASHKIA ROSKOVEC

KLIENT: BASHKIA ROSKOVEC

PROJEKT: AMBIENTET SPORTIVE

EMERTIMI I FLETES:  
ARMIMI I TRAREVE NE KUOTEN +3.00

APROVIMI I KLIENTIT:

PROJEKTUAR:

"A.SH. ENGINEERING" sh.pk



VENDNDODHJA : ROSKOVEC

SH.

# ARMIMI I TRAREVE NE KUOTEN +3.00

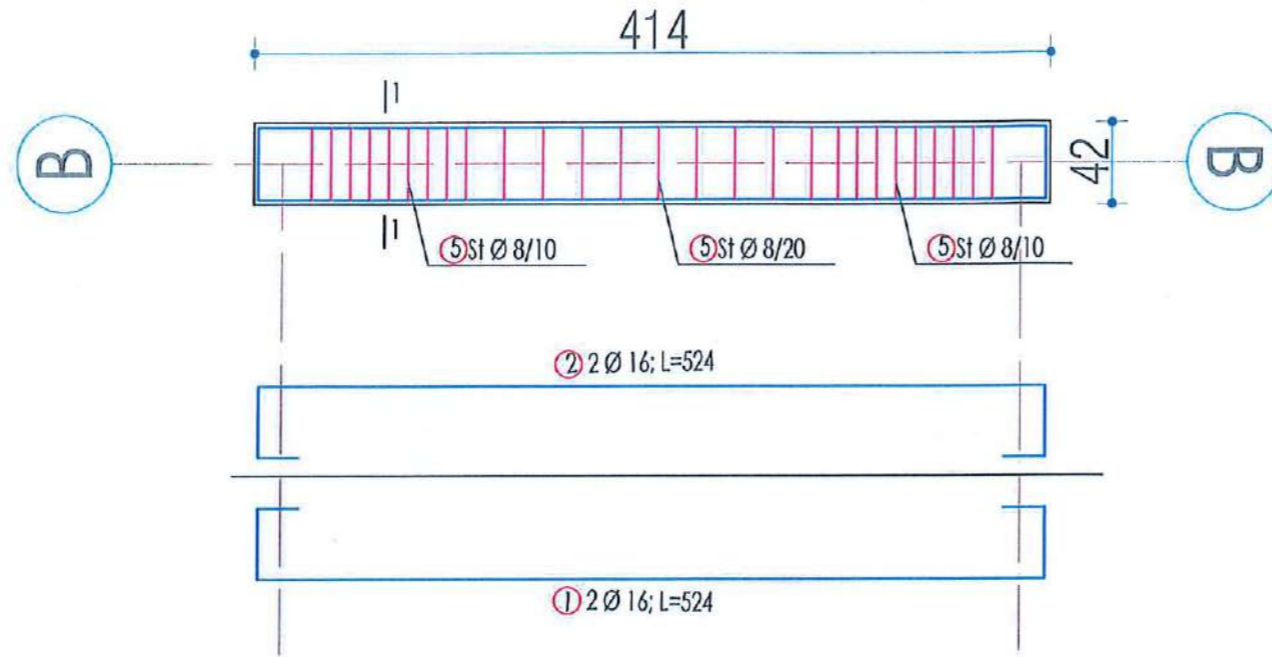

Prerja 1-1

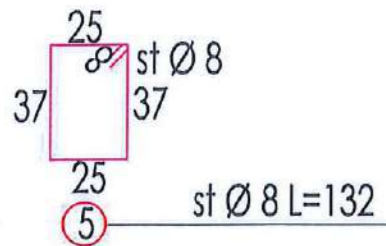
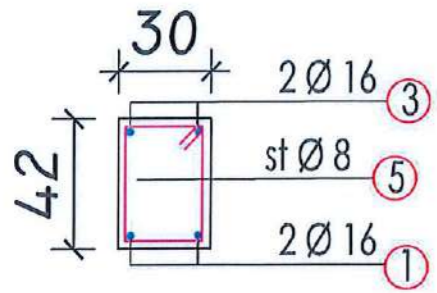

nr.poz	Ø (mm)	Gjatesia (cm)	Sasia (cope)	Gjatesia totale (ml)	Ø (mm)	Sasia totale (ml)	Pesha (kg/ml)	Pesha totale (kg)
1	16	524	2	10.5	8	35.7	0.39	13.93
2	16	524	2	10.5	16	21	1.58	33.18
5	8	132	27	35.7				
				<b>Aksi B-B</b>		Hekur deri 10mm=13.93kg		
						Hekur mbi 10mm=33.18kg		

REPUBLIKA E SHQIPERISE

BASHKIA ROSKOVEC

KLIENT: BASHKIA ROSKOVEC

PROJEKT: AMBIENTET SPORTIVE

EMERTIMI I FLETES:

ARMIMI I TRAREVE NE KUOTEN +3.00

APROVIMI I KLIENTIT:

PROJEKTUAR:

"A.SH. ENGINEERING" sh.pk



VENDNDODHJA : ROSKOVEC

SH.

# ARMIMI I TRAREVE NE KUOTEN +3.00

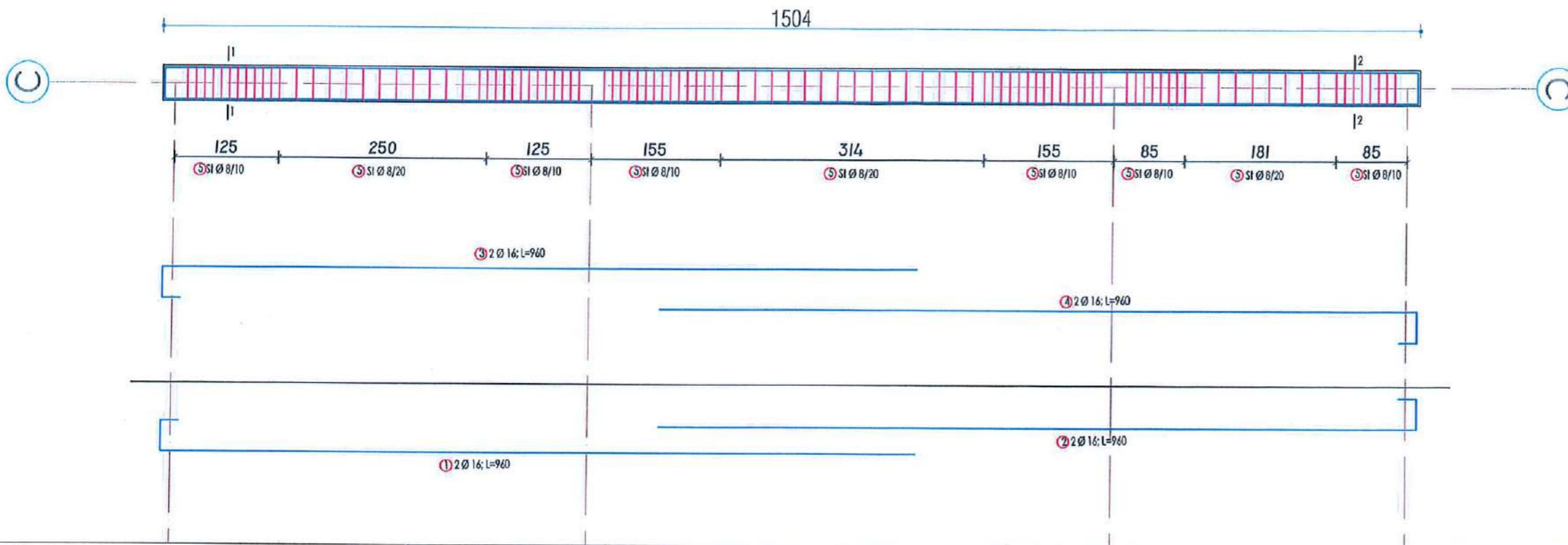

Prerja 1-1

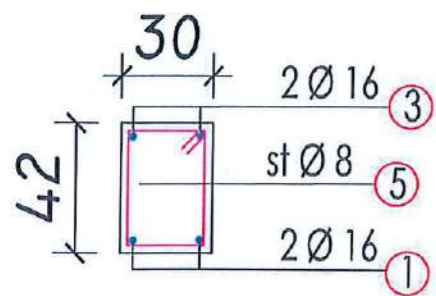

Prerja 2-2

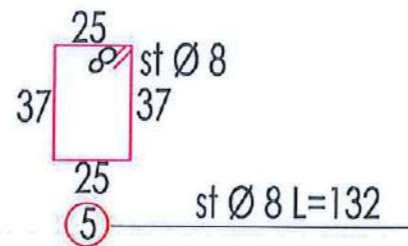
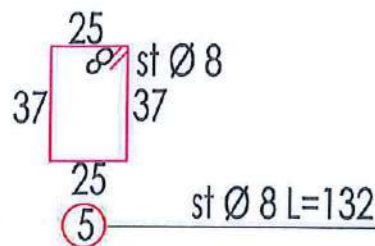
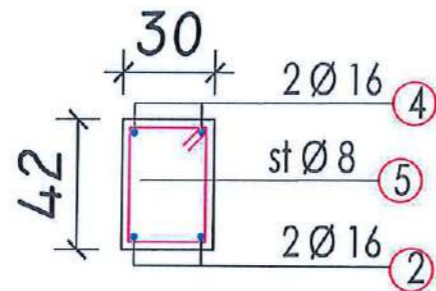

nr.poz	Ø (mm)	Gjatesia (cm)	Sasia (cope)	Gjatesia totale (ml)	Ø (mm)	Sasia totale (ml)	Pesha (kg/ml)	Pesha totale (kg)
1	16	960	2	19.2	8	157.08	0.39	61.26
2	16	960	2	19.2	16	76.8	1.58	121.34
3	16	960	2	19.2				
4	16	960	2	19.2				
5	8	132	119	157.08				
Aksi C-C					Hekur deri 10mm=61.26kg			
					Hekur mbi 10mm=121.34kg			

REPUBLIKA E SHQIPERISE

BASHKIA ROSKOVEC

KLIENT: BASHKIA ROSKOVEC

PROJEKT: AMBIENTET SPORTIVE

EMERTIMI I FLETES:

ARMIMI I TRAREVE NE KUOTEN +3.00

APROVIMI I KLIENTIT:

PROJEKTUAR:

"A. SH. ENGINEERING" sh.pk



VENDNDODHJA : ROSKOVEC

SH.