

Armimi i murit M(30x150)A

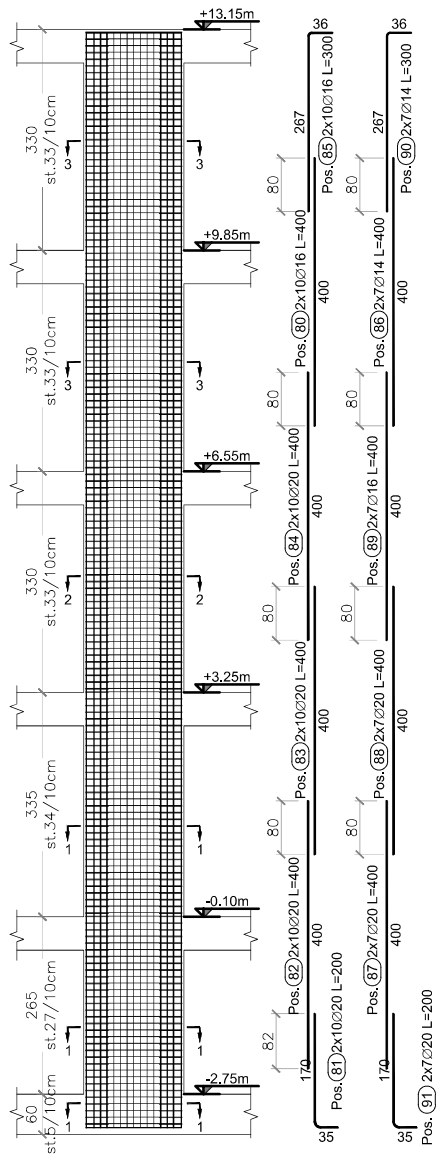

Prerja 1-1

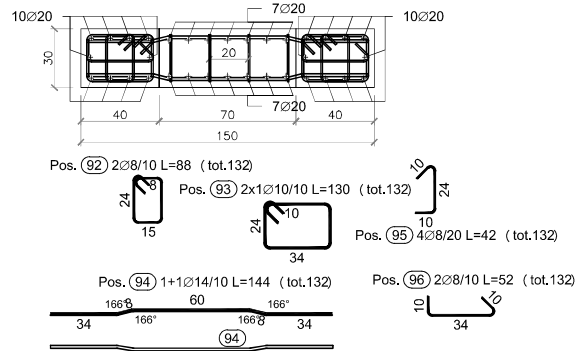

Prerja 2-2

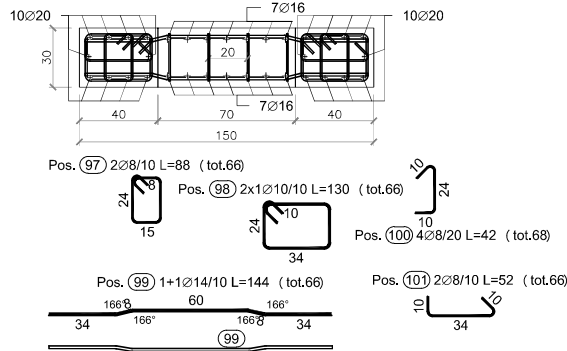

Prerja 3-3

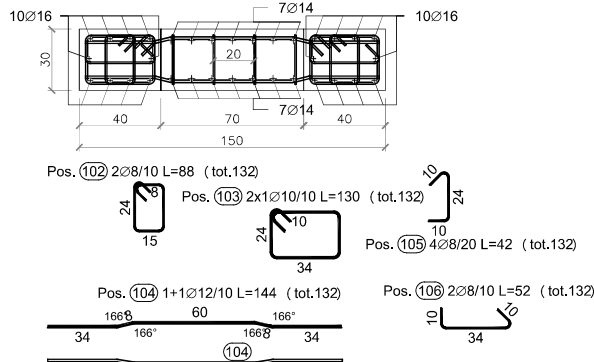

ELEMENT: M (30x150) A						N.ELEMENTS: 2	
POSITION	N. BARS	∅ [cm]	L [cm]	TOT L. [m]	WEIGHT [kg]	PATTERN [cm] (to the ext. boundary)	
80	40	16	400	160.00	252.48	400	
81	40	20	200	79.83	196.85	170	
82	40	20	400	160.00	394.56	400	
83	40	20	400	160.00	394.56	400	
84	40	20	400	160.00	394.56	400	
85	40	16	300	119.87	189.16	267	
86	28	14	400	112.00	135.30	400	
87	28	20	400	112.00	276.19	400	
88	28	20	400	112.00	276.19	400	
89	28	16	400	112.00	176.74	400	
90	28	14	300	84.03	101.51	267	
91	28	20	200	55.88	137.80	170	
92	264	1	88	232.10	91.68	24	
93	264	1	130	342.04	211.04	24	
94	264	14	144	381.14	460.42	166° 60 166° 34	
95	264	8	42	111.55	44.06	24	
96	264	8	52	137.95	54.49	24	
97	132	1	88	116.05	45.84	24	
98	132	1	130	171.02	105.52	24	
99	132	14	144	190.57	230.21	166° 60 166° 34	
100	136	8	42	57.47	22.70	24	
101	132	8	52	68.98	27.25	24	
102	264	1	88	232.10	91.68	24	
103	264	1	130	342.04	211.04	24	
104	264	12	144	381.40	338.88	166° 60 166° 34	
105	264	8	42	111.55	44.06	24	
106	264	8	52	137.95	54.49	24	
TOTAL WEIGHT:					4959.06		

BASHKIA SHKODËR

OBJEKTI:
RIKONSTRUKSIONI I SHKOLLËS 9-VJEÇARE "NDRE MUEJDA"

EMËRTIMI I FLETËS: ARMIMI I KOLONAVE (L)

NR. FLETE S-23	SHKALLA	FORMATI	KORRIK 2024
-------------------	---------	---------	----------------

GRUPI PROJEKTUES

ING. ROBERTO VATHURAJA Lic. K.300/II	
ING. JURAHENS CELA	
ING. ELIDON BEGA	
M.V.V. CONSULTING SH.P.K NPT: PL1722006N	

Armimi i murit M(30x300)A

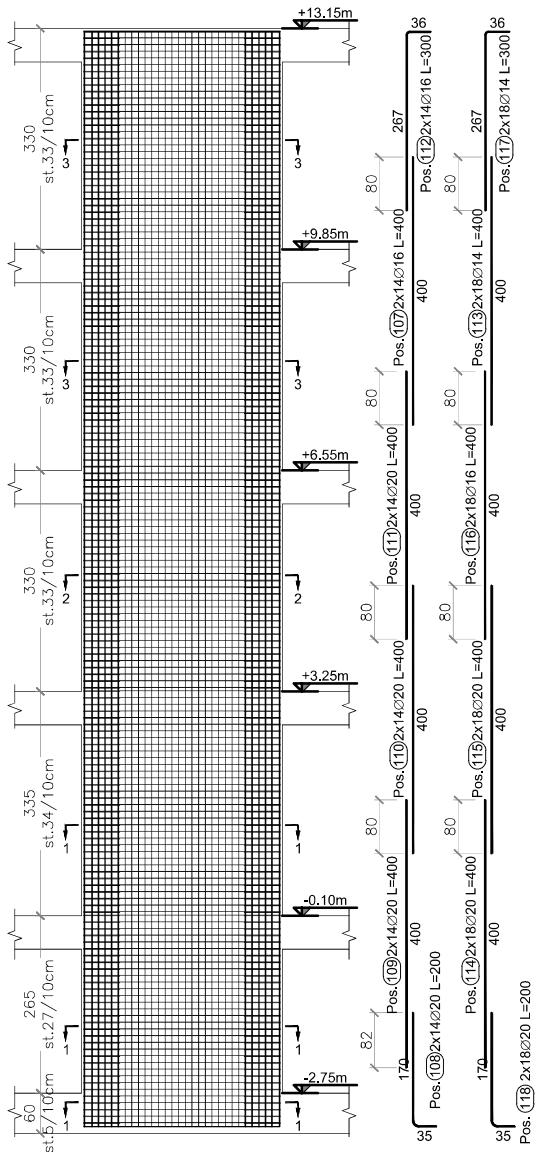

Prerja 1-1

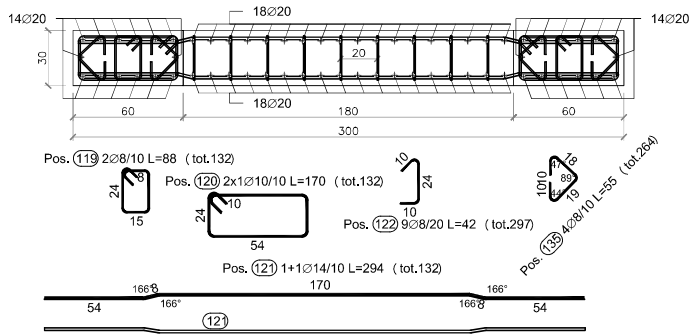

Prerja 2-2

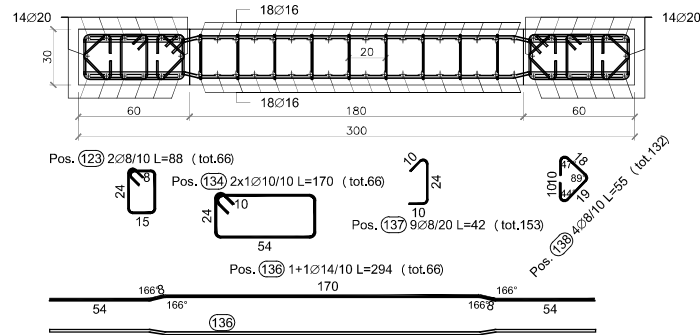

Prerja 3-3

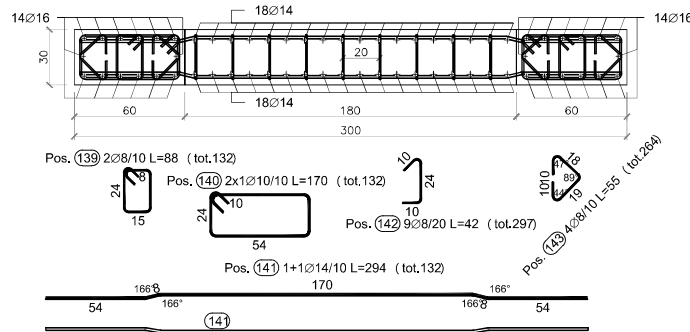

ELEMENT: M (30x300) A						N.ELEMENTS: 1
POSITION	N. BARS	Ø [cm]	L [cm]	TOT L [m]	WEIGHT [kg]	PATTERN [cm] (to the ext. boundary)
107	28	16	400	112.00	176.74	400
108	28	20	200	55.88	137.80	200
109	28	20	400	112.00	276.19	400
110	28	20	400	112.00	276.19	400
111	28	20	400	112.00	276.19	400
112	28	16	300	83.91	132.41	300
113	36	14	400	144.00	173.95	400
114	36	20	400	144.00	355.10	400
115	36	20	400	144.00	355.10	400
116	36	16	400	144.00	227.23	400
117	36	14	300	108.04	130.51	300
118	36	20	200	71.84	177.17	200
119	132	1	88	116.05	45.84	88
120	132	1	170	223.82	138.10	170
121	132	14	294	388.57	469.39	294
122	297	8	42	125.49	49.57	42
123	66	1	88	58.02	22.92	88
134	66	1	170	111.91	69.05	170
135	264	8	55	146.08	57.70	55
136	66	14	294	194.29	234.70	294
137	153	8	42	64.85	25.54	42
138	132	8	55	73.04	28.85	55
139	132	1	88	116.05	45.84	88
140	132	1	170	223.82	138.10	170
141	132	14	294	388.57	469.39	294
142	297	8	42	125.49	49.57	42
143	264	8	55	146.08	57.70	55
TOTAL WEIGHT:					4596.84	

BASHKIA SHKODËR

OBJEKTI:
RIKONSTRUKSIONI I SHKOLLËS 9-VJEÇARE "NDRE MUEJA"

EMËRTIMI I FLETËS: ARMIMI I KOLONAVE (5)

NR. FLETE S-24	SHKALLA	FORMATI	KORRIK 2024
-------------------	---------	---------	----------------

GRUPI PROJEKTUES

ING. ROBERTO VATHRULLA Lic. K.300/VI	MVV
ING. JURAHENS CELA	
ING. ELIDON BEGA	
MVV CONSULTING SH.P.K NPT: PL1722006N	

Armimi i kolones K(50x50)B

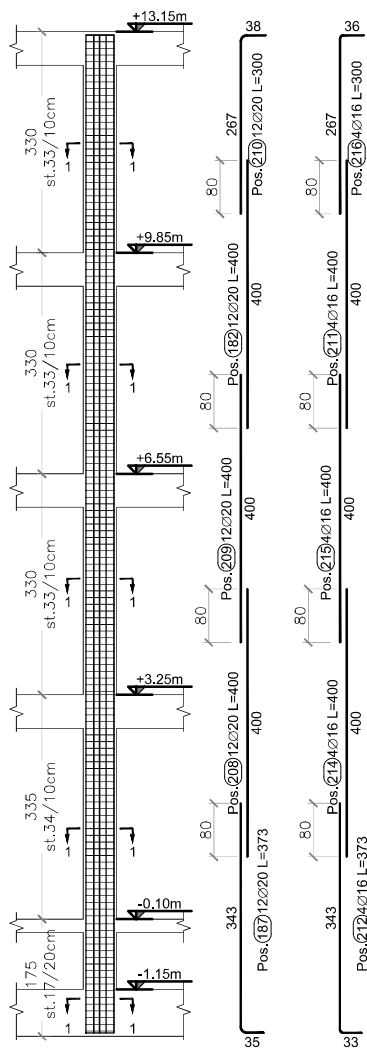

ELEMENT: K (50x50) B						N.ELEMENTS: 1
POSITION	N. BARS	∅ [cm]	L [cm]	TOT L. [m]	WEIGHT [kg]	PATTERN [cm] (to the ext. boundary)
182	12	20	400	48,00	118,37	400
187	12	20	373	44,71	110,25	343
208	12	20	400	48,00	118,37	400
209	12	20	400	48,00	118,37	400
210	12	20	300	35,95	88,65	267
211	4	16	400	16,00	25,25	400
212	4	16	373	14,91	23,52	343
214	4	16	400	16,00	25,25	400
215	4	16	400	16,00	25,25	400
216	4	16	300	11,99	18,92	267
217	300	1	146	439,35	173,54	
218	150	1	191	286,27	113,08	
TOTAL WEIGHT:					958,82	

Prerja 1-1

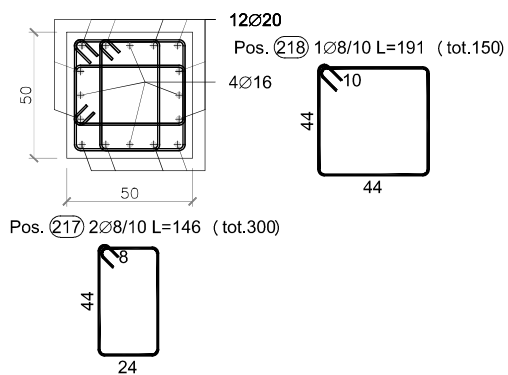

BASHKIA SHKODËR

OBJEKTI:
RIKONSTRUKSIONI I SHKOLLËS 9-VJEÇARE "NDRE M.JEDA"

EMËRTIMI I FLETËS: ARMIMI I KOLONAVE (6)

NR. FLETE S-25	SHKALLA	FORMATI	KORRIK 2024
-------------------	---------	---------	----------------

GRUPI PROJEKTUES

ING. ROBERTO VATHRULLA LIC. K. 300/VI	
ING. JURHENS CELA	
ING. ELIDON BEGA	
M.V.V. CONSULTING SH.P.K NIPIT: PL1722006N	

Armimi i kolones K(30x80)B

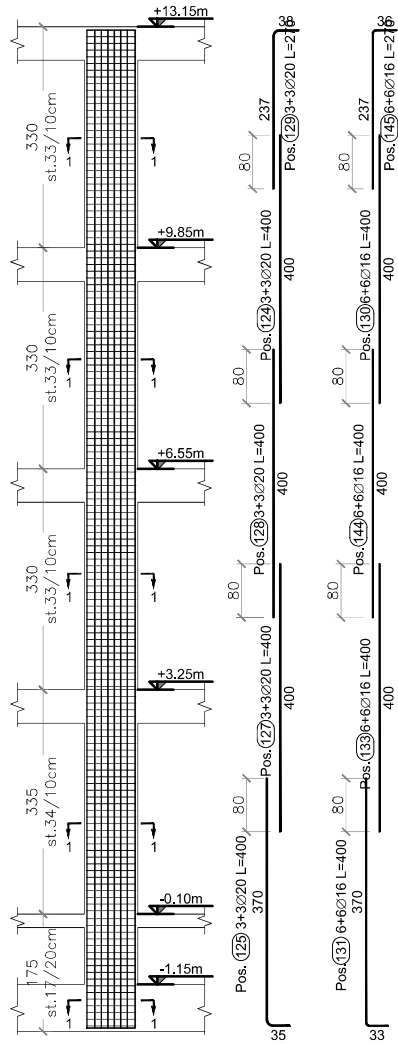

ELEMENT: K (30x80) B						N.ELEMENTS: 1
POSITION	N. BARS	Ø [cm]	L [cm]	TOT L. [m]	WEIGHT [kg]	PATTERN [cm] (to the ext. boundary)
124	6	20	400	24.00	59.18	400
125	6	20	400	23.97	59.12	370
127	6	20	400	24.00	59.18	400
128	6	20	400	24.00	59.18	400
129	6	20	270	16.17	39.89	237
130	12	16	400	48.00	75.74	400
131	12	16	400	47.96	75.68	370
133	12	16	400	48.00	75.74	400
144	12	16	400	48.00	75.74	400
145	12	16	270	32.36	51.07	237
146	450	1	88	395.45	156.20	24
147	150	1	211	316.27	124.93	74
148	150	8	92	138.38	54.66	74
TOTAL WEIGHT:					966.31	

Prerja 1-1

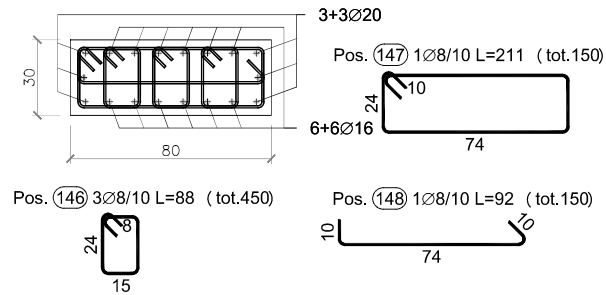

BASHKIA SHKODËR				
OBJEKTI: RIKONSTRUKSIONI I SHKOLLËS 9-V-JEÇARE "NDRE M.JEDA"				
EMËRTIMI I FLETËS: ARMIMI I KOLONAVE (7)				
NR. FLETE S-26	SHKALLA	FORMATI	KORRIK 2024	
GRUPI PROJEKTUES				
ING. ROBERTO VATHRULLA LIC. K. 300/VI				
ING. JURHENS ÇELA				
ING. ELIDON BEGA				
M/V CONSULTING SH.P.K NIPIT: PL1722006N				

Armimi i kolones K(30x100)B

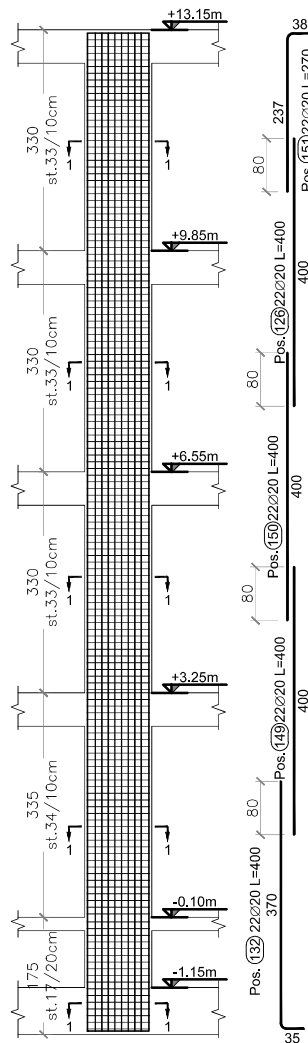

ELEMENT: K (30x100) B						N.ELEMENTS: 1
POSITION	N. BARS	Ø [cm]	L [cm]	TOT L. [m]	WEIGHT [kg]	PATTERN [cm] (to the ext. boundary)
126	22	20	400	88.00	217.01	
132	22	20	400	87.90	216.77	
149	22	20	400	88.00	217.01	
150	22	20	400	88.00	217.01	
151	22	20	270	59.30	146.25	
155	300	8	55	166.00	65.57	
159	450	1	88	395.45	156.20	
160	150	1	250	374.34	230.97	
TOTAL WEIGHT:					1466.79	

Prerja 1-1

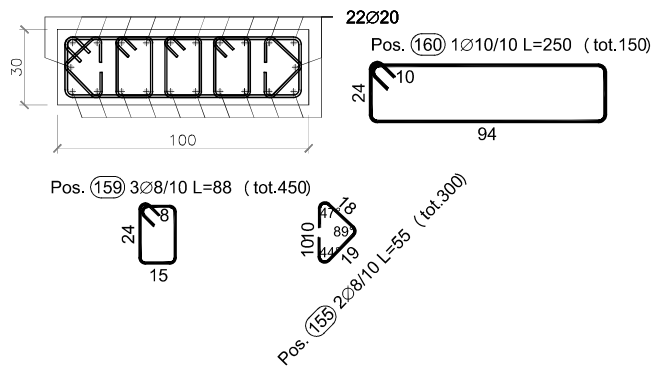

BASHKIA SHKODËR			
OBJEKTI: RIKONSTRUKSIONI I SHKOLLËS 9-V-JEÇARE "NDRE MJEDEA"			
EMËRTIMI I FLETËS: ARMIMI I KOLONAVE (B)			
NR. FLETE S-27	SHKALLA	FORMATI	KORRIK 2024
GRUPI PROJEKTUES			
ING. ROBERTO VATHRULLA LIC. K. 300/VI			
ING. JURAHENS CELA			
ING. ELIDON BEGA			
M/V CONSULTING SH.P.K NIPIT: PL1722006N			

Armimi i murit M(30x130)B

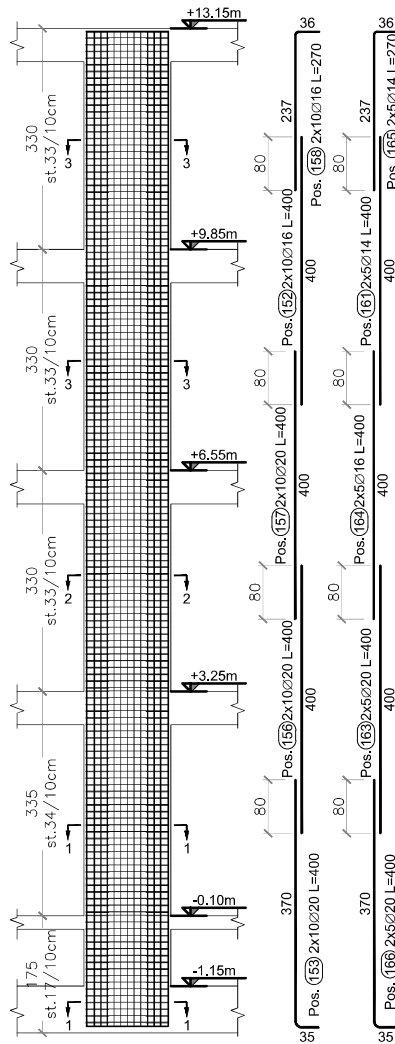

Prerja 1-1

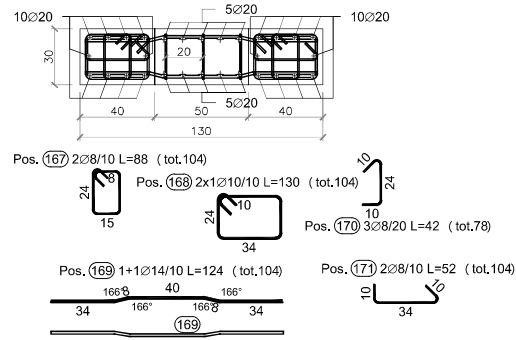

Prerja 2-2

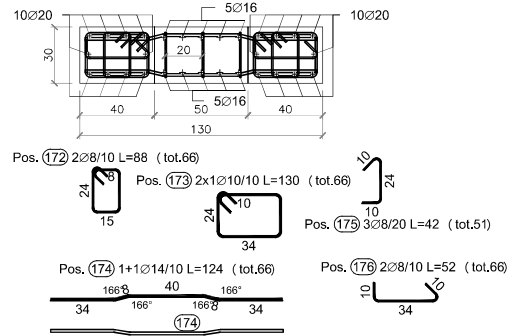

Prerja 3-3

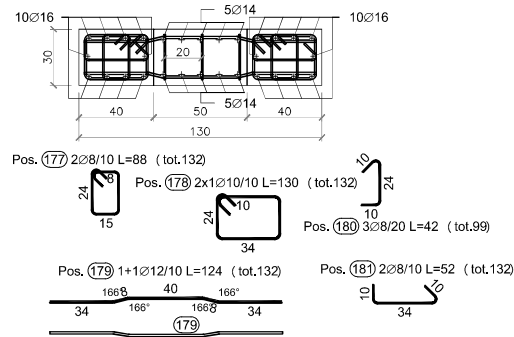

ELEMENT: M (30x130) B						N.ELEMENTS: 1	
POSITION	N. BARS	Ø [cm]	L [cm]	TOT L. [m]	WEIGHT [kg]	PATTERN [cm] (to the ext. boundary)	
152	20	16	400	80.00	126.24	400	
153	20	20	400	79.91	197.07	370	
156	20	20	400	80.00	197.28	400	
157	20	20	400	80.00	197.28	400	
158	20	16	270	53.94	85.11	237	
161	10	14	400	40.00	48.32	400	
163	10	20	400	40.00	98.64	400	
164	10	16	400	40.00	63.12	400	
165	10	14	270	27.01	32.63	237	
166	10	20	400	39.96	98.53	370	
167	104	1	88	91.43	36.12	24	
168	104	1	130	134.74	83.14	34	
169	104	14	124	129.35	156.25	34 166 40 166 166 34	
170	78	8	42	32.96	13.02	24	
171	104	8	52	54.34	21.47	24	
172	66	1	88	58.02	22.92	24	
173	66	1	130	85.51	52.76	24	
174	66	14	124	82.09	99.16	34 166 40 166 166 34	
175	51	8	42	21.55	8.51	24	
176	66	8	52	34.49	13.62	24	
177	132	1	88	116.05	45.84	24	
178	132	1	130	171.02	105.52	24	
179	132	12	124	164.30	145.90	34 166 40 166 166 34	
180	99	8	42	41.83	16.52	24	
181	132	8	52	68.98	27.25	24	
TOTAL WEIGHT:					1992.22		

BASHKIA SHKODËR

OBJEKTI:
RIKONSTRUKSIONI I SHKOLLËS 9-VJEÇARE "NDRE MJEDE"

EMËRTIMI I FLETËS: ARMIMI I KOLONAVE (9)

NR. FLETE S-28	SHKALLA	FORMATI	KORRIK 2024
-------------------	---------	---------	----------------

GRUPI PROJEKTUES

ING. ROBERTO VATHRULLA Lic. K. 300/II	
ING. JURAHENS CELA	
ING. ELIDON BEGA	
MVV CONSULTING SH.P.K NPT: PL1722006N	

Armimi i murit M(30x150)B

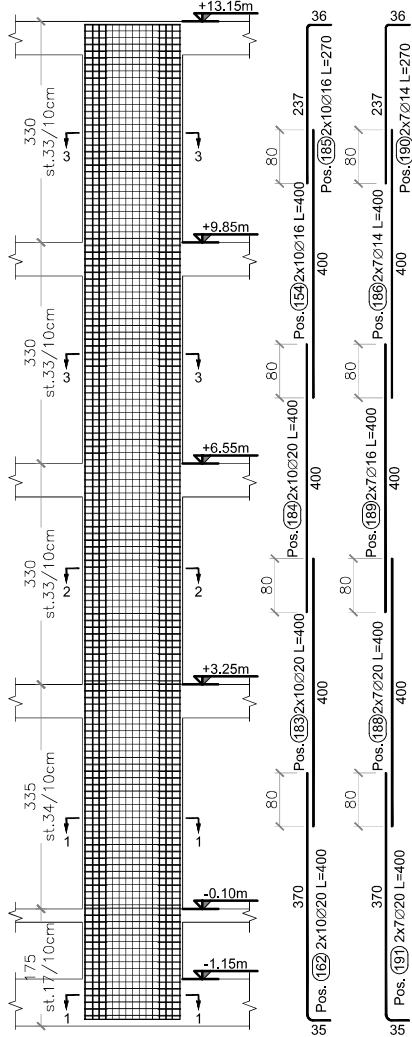

Prerja 1-1

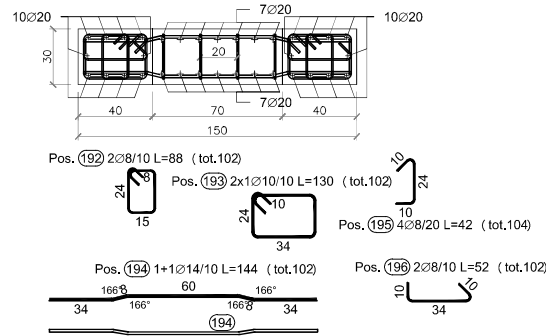

Prerja 2-2

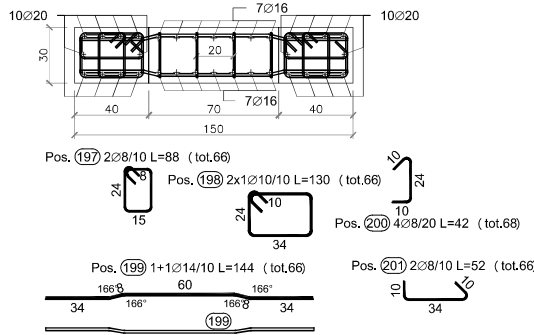

Prerja 3-3

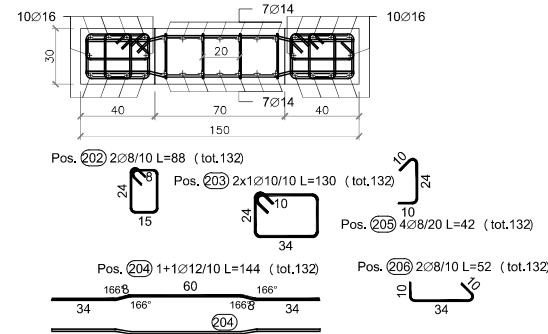

ELEMENT: M (30x150) B						N.ELEMENTS: 1	
POSITION	N. BARS	Ø [cm]	L [cm]	TOT L. [m]	WEIGHT [kg]	PATTERN [cm] (to the ext. boundary)	
192	102	1	88	89.67	35.42		
193	102	1	130	132.15	81.54		
197	66	1	88	58.02	22.92		
198	66	1	130	85.51	52.76		
202	132	1	88	116.05	45.84		
203	132	1	130	171.02	105.52		
TOTAL WEIGHT:					344.00		

ELEMENT: M (30x150) B						N.ELEMENTS: 2	
POSITION	N. BARS	Ø [cm]	L [cm]	TOT L. [m]	WEIGHT [kg]	PATTERN [cm] (to the ext. boundary)	
154	40	16	400	160.00	252.48		
162	40	20	400	159.83	394.13		
183	40	20	400	160.00	394.56		
184	40	20	400	160.00	394.56		
185	40	16	270	107.87	170.22		
186	28	14	400	112.00	135.30		
188	28	20	400	112.00	276.19		
189	28	16	400	112.00	176.74		
190	28	14	270	75.63	91.36		
191	28	20	400	111.88	275.89		
194	204	14	144	294.52	355.78		
195	208	8	42	87.89	34.72		
196	204	8	52	106.60	42.11		
199	132	14	144	190.57	230.21		
200	136	8	42	57.47	22.70		
201	132	8	52	68.98	27.25		
204	264	12	144	381.40	338.68		
205	264	8	42	111.55	44.06		
206	264	8	52	137.95	54.49		
TOTAL WEIGHT:					3711.43		

JOBLIST SUMMARY - B450C Steel

M (30x130) B	Kg	344.00
M (30x150) B	Kg	3711.43
TOTAL WEIGHT Kg		4055.43

BASHKIA SHKODËR

OBJEKTI:
RIKONSTRUKSIONI I SHKOLLËS 9-VJEÇARE "NDRE M.JEDA"

EMËRTIMI I FLETËS: ARMIMI I KOLONAVE (I0)

NR. FLETË S-29	SHKALLA	FORMATI	KORRIK 2024
-------------------	---------	---------	----------------

GRUPI PROJEKTUES

ING. ROBERTO VATHRRIUA Lic. K.300/II	
ING. JURAHENS CELA	
ING. ELIDON BEGA	

M.V.V. CONSULTING SH.P.K NIPIT: PL1722006N

Armimi i murit M(30x175)B

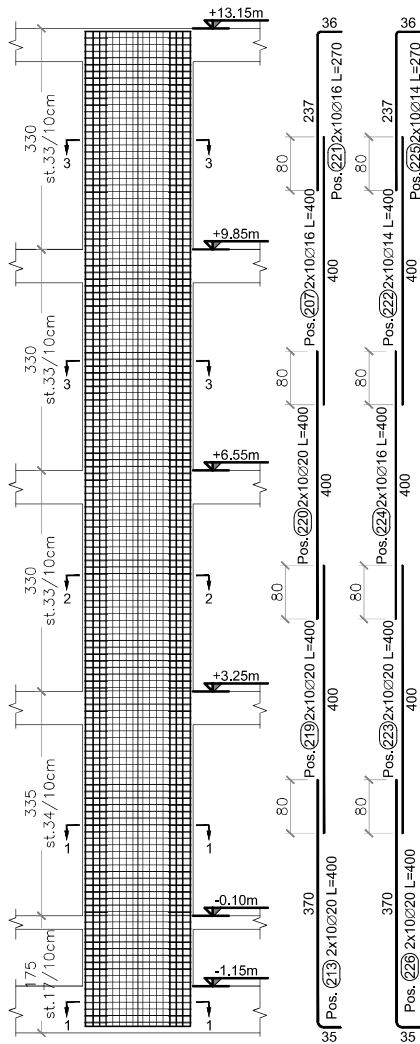

Prerja 1-1

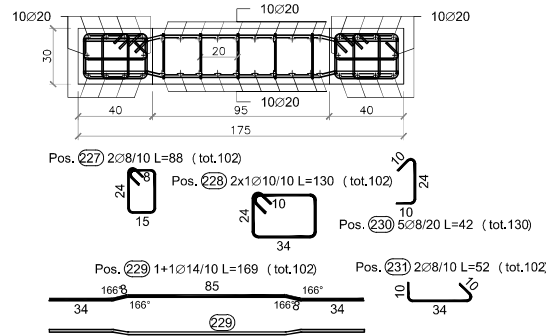

Prerja 2-2

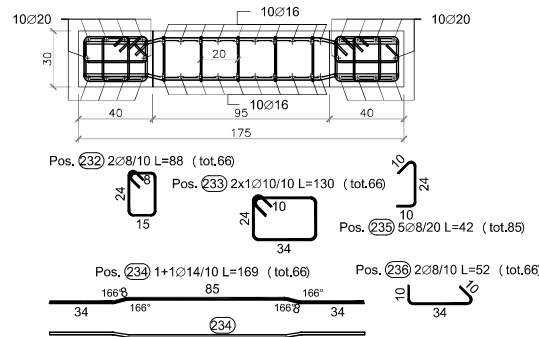

Prerja 3-3

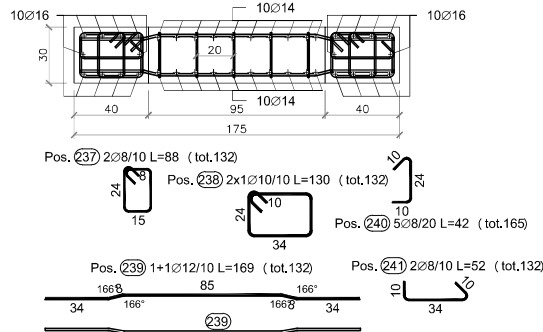

ELEMENT: M (30x175) B						N.ELEMENTS: 1
POSITION	N. BARS	Ø [cm]	L [cm]	TOT L. [m]	WEIGHT [kg]	PATTERN [cm] (to the ext. boundary)
207	20	16	400	80.00	126.24	400
213	20	20	400	79.91	197.07	370
219	20	20	400	80.00	197.28	400
220	20	20	400	80.00	197.28	400
221	20	16	270	53.94	85.11	237
222	20	14	400	80.00	96.64	400
223	20	20	400	80.00	197.28	400
224	20	16	400	80.00	126.24	400
225	20	14	270	54.02	65.26	237
226	20	20	400	79.91	197.07	370
227	102	1	88	89.67	35.42	24
228	102	1	130	132.15	81.54	10
229	102	14	169	172.76	208.69	34 166 85 166 34
230	130	8	42	54.93	21.70	24
231	102	8	52	53.30	21.05	34
232	66	1	88	58.02	22.92	24
233	66	1	130	85.51	52.76	10
234	66	14	169	111.79	135.04	34 166 85 166 34
235	85	8	42	35.92	14.19	24
236	66	8	52	34.49	13.62	34
237	132	1	88	116.05	45.84	24
238	132	1	130	171.02	105.52	10
239	132	12	169	223.70	198.65	34 166 85 166 34
240	165	8	42	69.72	27.54	24
241	132	8	52	68.98	27.25	34
TOTAL WEIGHT:					2497.20	

BASHKIA SHKODËR

OBJEKTI:
RIKONSTRUKSIONI I SHKOLLËS 9-VJEÇARE "NDRE MJEDEA"

EMËRTIMI I FLETËS: ARMIMI I KOLONAVE (I)

NR. FLETË S-30	SHKALLA	FORMATI	KORRIK 2024
-------------------	---------	---------	----------------

GRUPI PROJEKTUES

ING. ROBERTO VATHURRUA Lic. K.300/II	
ING. JURAHENS CELA	
ING. ELIDON BEGA	
M.V.V. CONSULTING SH.P.K NIPIT: PL1722006N	