



Prill 2024

PROJEKT ELEKTRIK

PROJEKTI I ARREDIMIT TE INTERIERIT,
SALLA E KESHILLIT BASHKIAK , ELBASAN.

BASHKIA ELBASAN

Planimetri Konceptuale, Ilustruese.

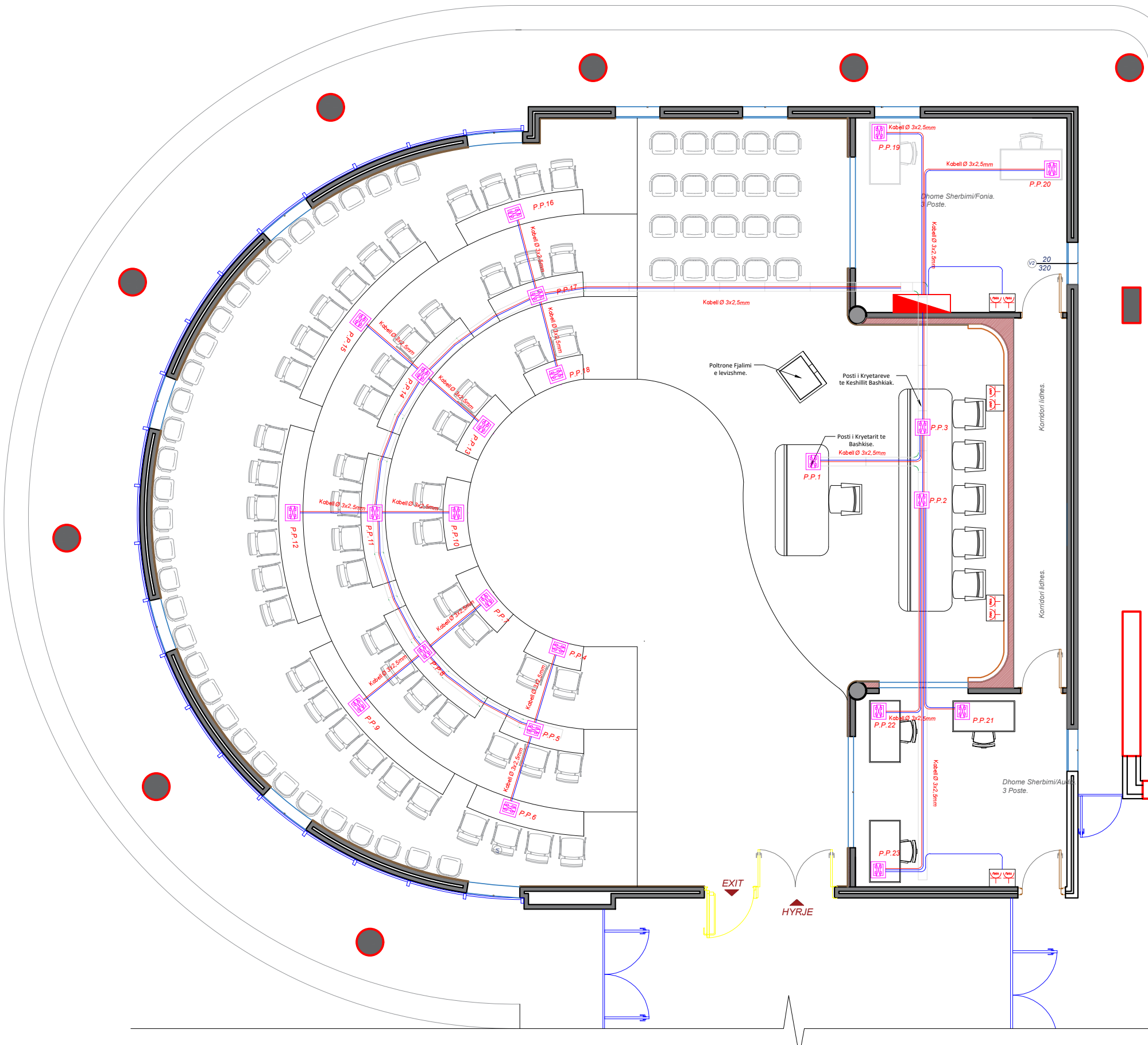

Pamje e Podiumit Masiv.



Pamje anesore e salles.



Pamje ballore e salles.



Legjende

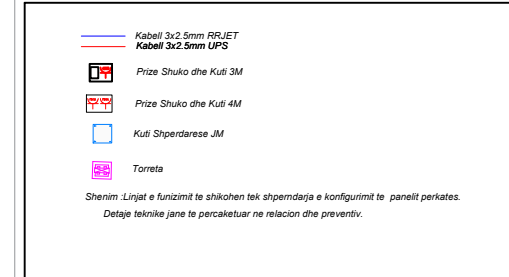

SHENIME TEKNIKE

1. KY PROJEKT ESHTË PRONË E BASHKISË ELBASAN.
2. NUK LEJOHET KOPJIMI APO RIPRODHIMI I KETIJ VIZATIMI PA AUTORIZIMIN E DRETORISE SE PROJEKTIMIT DHE SHERBIMEVE INZHINIERIKE NE BASHKINE ELBASAN.
3. TE RESPEKTOHEN DIMENSIONET E SHKRUARA NE VIZATIM.
4. PER CDO PAQARTESI APO MOSPERPUTHJE TE PROJEKTIT ME SITUATEN NE TERREN TE MERRET KONTAKT ME PROJEKTUESIN
5. NUK LEJOHET ASNJE NDRYSHIM I PROJEKTIT PA MIRATIMIN SPECIFIK TE D.P.SH.I -se.
6. PER PERCAKTIMIN E NGJYRAVE, MATERIALEVE APO MALLRAVE QE DO TE PERDOREN NE KETE PROJEKT DUHET TE MERRET FILLIMISH TE MERRET MIRATIMI I PROJEKTUESIT DHE SUPERVIZORIT.

ADRESA:

Lagja "Brigada 17 Sulmuese"

Shenim: Nuk do te kryhen punimet pa pranine e projektuesit ne piketimin e objektit.

RISH: PERSHKRIMI: NGA: DATA:
FAZA E PROJEKTIT:
PROJEKTI ZBATIMIT (ELEKTRIKE)

BASHKIA ELBASAN
Rruga "Gëmal Stafa"
Lagja "Brig 17 Sulmuese"
+35554400152
email: bashkiaelbasan@elbasani.gov.al
web: www.elbasani.gov.al

INVESTITOR:
BASHKIA ELBASAN

DREJTORIA:
DREJTORIA E PROJEKTIMIT
Drejtor
ark/Marvis Avllazagaj

PROJEKTUES:
ark.Marvis Avllazagaj Lic. A.0992/2
ark.Ester Toni Lic. -----
Ing. Bledian Hysa Lic. E1332/1

PROJEKTI:
Projekti i arredimit te interierit, Salla e Keshillit Bashkiak, Bashkia Elbasan.

EMERTIMI I FLETES:
Planvendosja e Prizave

SHKALLA A3: 1:40	DATA: PRILL 2024	VIZATOI: Sektori Projektimit	KONTROLLOI: Sektori Projektimit
PROJEKTI NR:	FLETA NR: A3 / E 02	RISHIKIMI:	

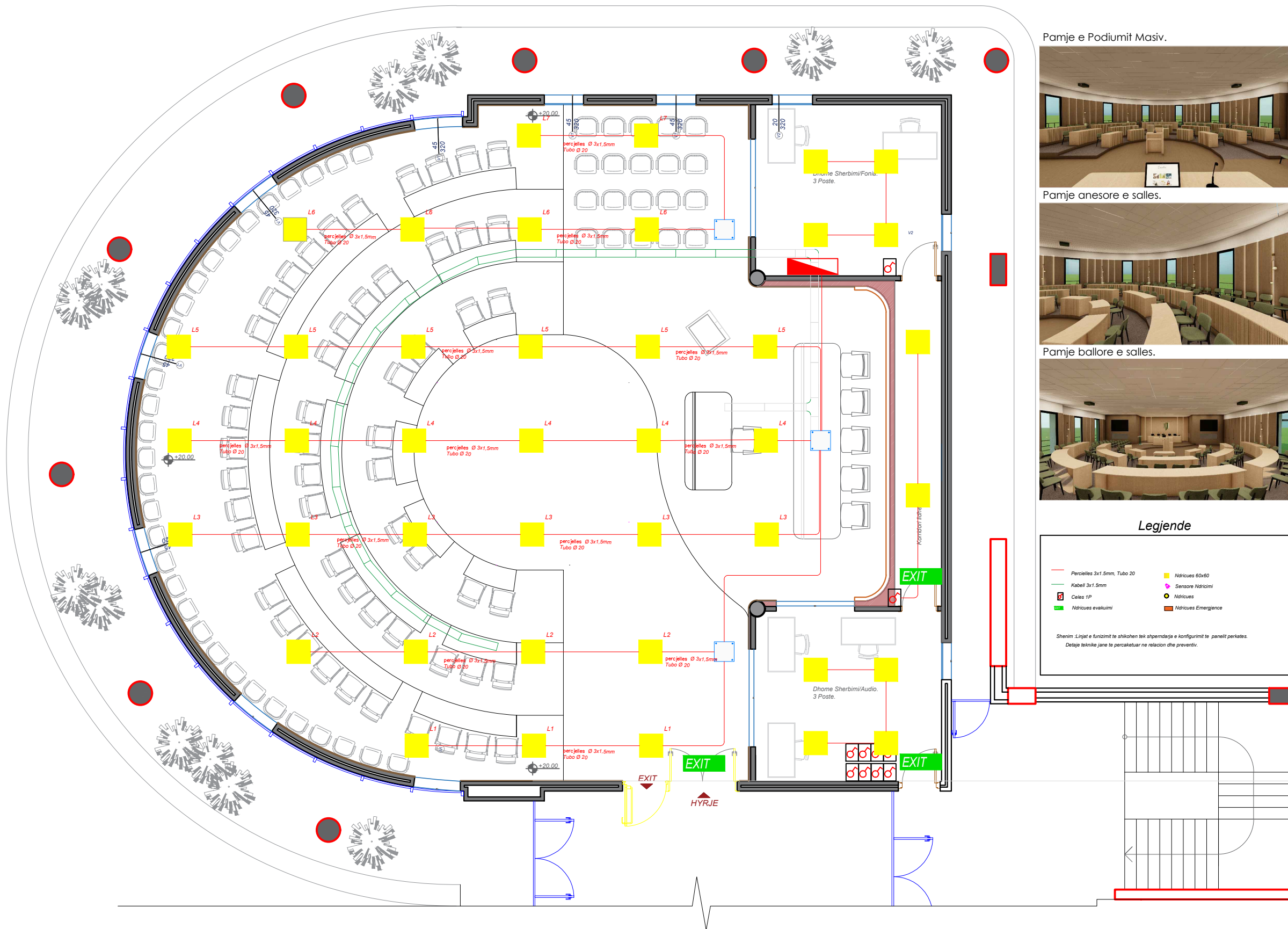

Pamje e Podiumit Masiv.



Pamje anesore e salles.



Pamje ballore e salles.



Legjende

	Percjelles 3x1.5mm. Tubo Ø 20		Ndricues 60x60
	Kabell 3x1.5mm		Sensore Ndricimi
	Celes 1P		Ndricues
	Ndricues evakuimi		Ndricues Emergjence

Shenim: Linjat e funksimit te shikohen tek shpërndarja e konfigurimit te panelit perikes.
Detaje teknike jane te percaktuar ne relacion dhe preventiv.

1. KY PROJEKT ESHTË PRONË E BASHKISË ELBASAN.
2. NUK LEJOHET KOPJIMI APO RIPRODHIMI I KETIJ VIZATIMI PA AUTORIZIMIN E DRETORISE SE PROJEKTIMIT DHE SHERBIMEVE INZHINIERIKE NE BASHKINE ELBASAN.
3. TE RESPEKTOHEN DIMENSIONET E SHKRUAR NE VIZATIM.
4. PER CDO PAQARTESI APO MOSPERPËRTHJETE PROJEKTIT ME SITUATEN NE TERREN TE MERRET KONTAKT ME PROJEKTUESIN
5. NUK LEJOHET ASNJE NDRYSHIM I PROJEKTIT PA MIRATIMIN SPECIFIK TE D.P.SH.I -se.
6. PER PERCAKTIMIN E NGJYRAVE, MATERIALEVE APO MALLRAVE QE DO TE PERDOREN NE KETE PROJEKT DUHET TE MERRET FILLIMISH TE MERRET MIRATIMI I PROJEKTUESIT DHE SUPERVIZORIT.

ADRESA:
Lagja "Brigada 17 Sulmuese"

Shenim: Nuk do te kryhen punimet pa pranine e projektuesit ne piketimin e objektit.

RISH: PERSHKRIMI : NGA: DATA:
FAZA E PROJEKTIT: PROJEKTI ZBATIMIT (ELEKTRIKE)

BASHKIA ELBASAN
Rruga. "Gëmal Stafa"
Lagja. "Brig 17 Sulmuese"
+35554400152
email: bashkiaelbasan@elbasani.gov.al
web: www.elbasani.gov.al

INVESTITOR: **BASHKIA ELBASAN**

DREJTORIA: **DREJTORIA E PROJEKTIMIT**
Drejtor ark/Marvis Avllazagaj

PROJEKTUES:
ark.Marvis Avllazagaj Lic. A.0992/2
ark.Ester Toni Lic. -----
Ing. Bledian Hysa Lic. E1332/1

PROJEKTI:
Projekti i arredimit te interierit, Salla e Keshillit Bashkiak, Bashkia Elbasan.

EMERTIMI I FLETES:
Planimetri Ndricimit

SHKALLA A3: 1:40	DATA: PRILL 2024	VIZATOI: Sektori Projektimit	KONTROLLOI: Sektori Projektimit
PROJEKTI NR:	FLETA NR: A3 / E 03	RISHIKIMI:	

1. KY PROJEKT ESHTË PRONË E BASHKISË ELBASAN.
2. NUK LEJOHET KOPJIMI APO RIPRODHIMI I KETIJ VIZATIMI PA AUTORIZIMIN E DREKTORISË SE PROJEKTIMIT DHE SHERBIMEVE INZHINIERIKE NE BASHKINE ELBASAN.
3. TE RESPEKTOHEN DIMENSIONET E SHKRUARA NE VIZATIM.
4. PER CDO PAQARTESI APO MOSPERPËRTHJE TE PROJEKTIT ME SITUATEN NE TERREN TE MERRET KONTAKT ME PROJEKTUESIN
5. NUK LEJOHET ASNJE NDRYSHIM I PROJEKTIT PA MIRATIMIN SPECIFIK TE D.P.SH.I -se.
6. PER PERCAKTIMIN E NGJYRAVE, MATERIALEVE APO MALLRAVE QE DO TE PERDOREN NE KETE PROJEKT DUHET TE MERRET FILLIMISH TE MERRET MIRATIMI I PROJEKTUESIT DHE SUPERVIZORIT.

ADRESA:
Lagja "Brigada 17 Sulmuese"

Shenim: Nuk do te kryhen punimet pa pranine e projektuesit ne piketimin e objektit.

RISH: PERSHKRIMI : NGA: DATA:
FAZA E PROJEKTIT :
PROJEKTI ZBATIMIT (ELEKTRIKE)



BASHKIA ELBASAN
Rruga "Gëmal Stafa"
Lagja "Brig 17 Sulmuese"
+35554400152
email: bashkiaelbasan@elbasani.gov.al
web: www.elbasani.gov.al

INVESTITOR:
BASHKIA ELBASAN

DREJTORIA:
DREJTORIA E PROJEKTIMIT

Drejtor
ark/Marvis Avllazagaj

PROJEKTUES:
ark.Marvis Avllazagaj Lic. A.0992/2
ark.Ester Toni Lic. -----
Ing. Bledian Hysa Lic. E1332/1

PROJEKTI:
Projekti i arredimit te interierit, Salla e Keshillit Bashkiak, Bashkia Elbasan.

EMERTIMI I FLETES:
Planimetri Ndricimit dhe Detajet

SHKALLA A3: 1:40	DATA: PRILL 2024	VIZATOI: Sektori Projektimit	KONTROLLOI: Sektori Projektimit
PROJEKTI NR:	FLETA NR: A3 / E 04	RISHIKIMI:	

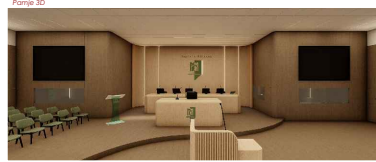
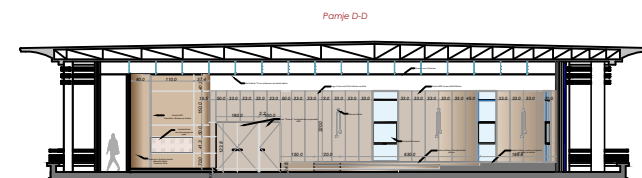
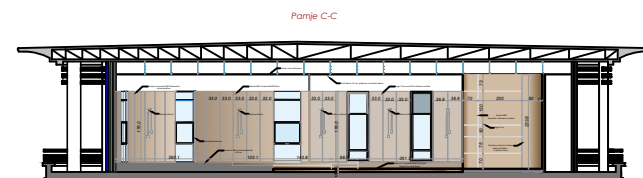
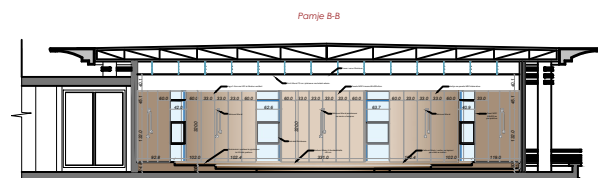
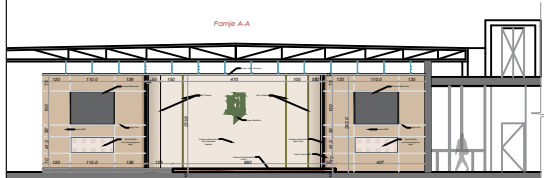

DETAJET DHE PERMASIMET TE REFEROHET NE PROJEKTIN ARKITEKTURE

1. KY PROJEKT ESHTË PRONË E BASHKISË ELBASAN.
2. NUK LEJOHET KOPJIMI APO RIPRODHIMI I KETIJ VIZATIMI PA AUTORIZIMIN E DRETORISË SE PROJEKTIMIT DHE SHERBIMEVE INXHINIERIKE NE BASHKINE ELBASAN.
3. TE RESPEKTOHEN DIMENSIONET E SHKRUARAT NE VIZATIM.
4. PER CDO PAQARTESI APO MOSPERPËRTHJETE PROJEKTIT ME SITUATEN NE TERREN TE MERRET KONTAKT ME PROJEKTUESIN
5. NUK LEJOHET ASNJE NDRYSHIM I PROJEKTIT PA MIRATIMIN SPECIFIK TE D.P.SH.I -se.
6. PER PERCAKTIMIN E NGJYRAVE, MATERIALEVE APO MALLRAVE QE DO TE PERDOREN NE KETE PROJEKT DUHET TE MERRET FILLIMISH TE MERRET MIRATIMI I PROJEKTUESIT DHE SUPERVIZORIT.

ADRESA:
Lagja "Brigada 17 Sulmuese"

Shenim: Nuk do te kryhen punimet pa pranine e projektuesit ne piketimin e objektit.

RISH: PERSHKRIMI: NGA: DATA:
FAZA E PROJEKTIT:
PROJEKTI ZBATIMIT (ELEKTRIKE)

BASHKIA ELBASAN
Rruga "Qemal Stafa"
Lagja "Brig 17 Sulmuese"
+35554400152
email: bashkia@elbasan.gov.al
web: www.elbasan.gov.al

INVESTITOR:
BASHKIA ELBASAN

DREJTORIA:
DREJTORIA E PROJEKTIMIT
Drejtor
ark/Marvis Avllazagaj

PROJEKTUES:
ark.Marvis Avllazagaj Lic. A.0992/2
ark.Ester Toni Lic. -----
Ing. Bledian Hysa Lic. E1332/1

PROJEKTI:
Projekti i arredimit te interierit, Salla e Keshillit Bashkiak, Bashkia Elbasan.

EMERTIMI I FLETES:
PANELI ELEKTRIK RRJETI

SHKALLA A3: 1:40	DATA: PRILL 2024	VIZATOI: Sektori Projektimit	KONTROLLOI: Sektori Projektimit
PROJEKTI NR:	FLETA NR: A3 / E 05	RISHIKIMI:	

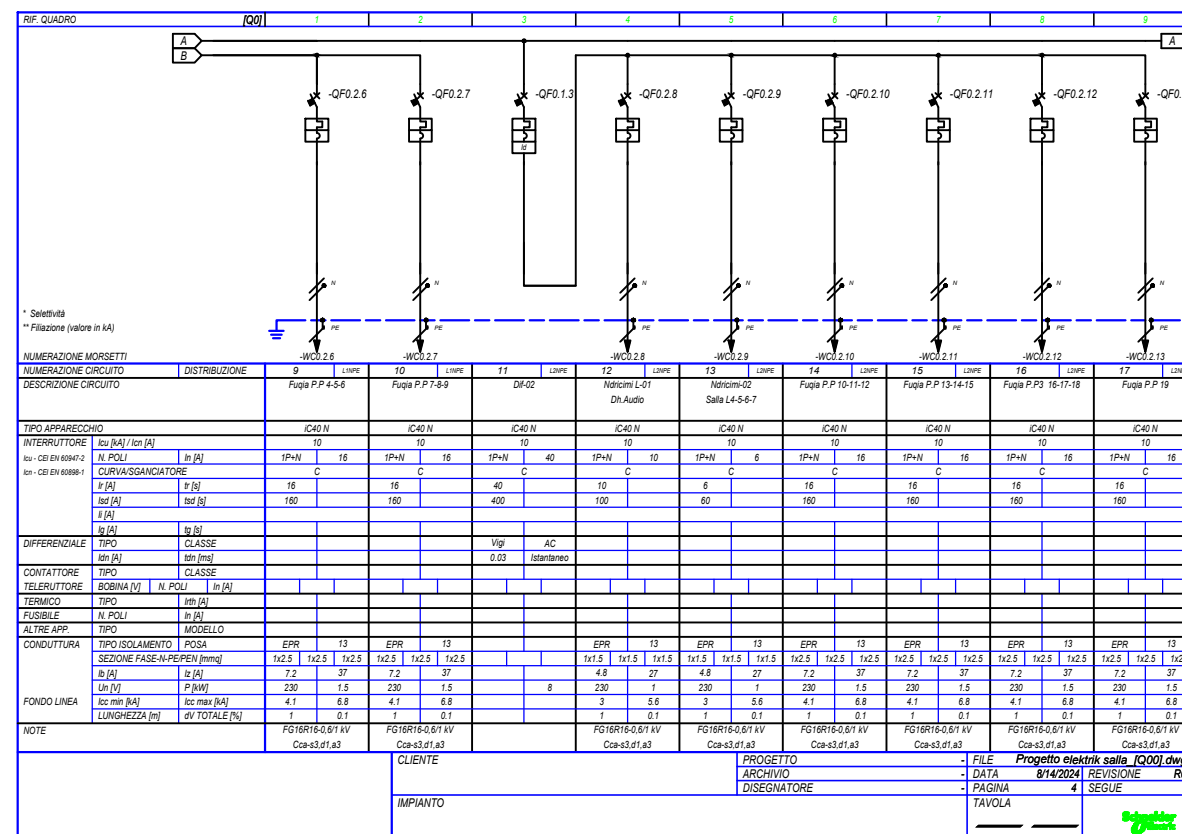
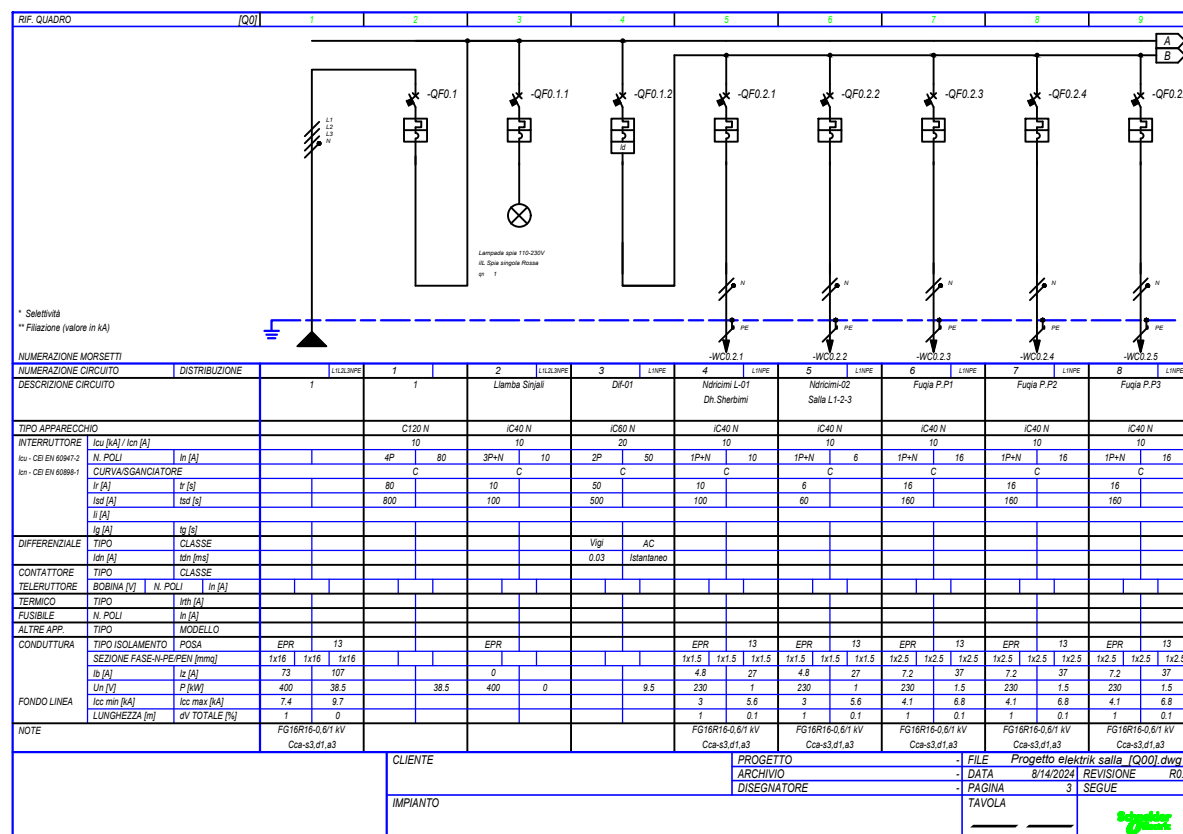
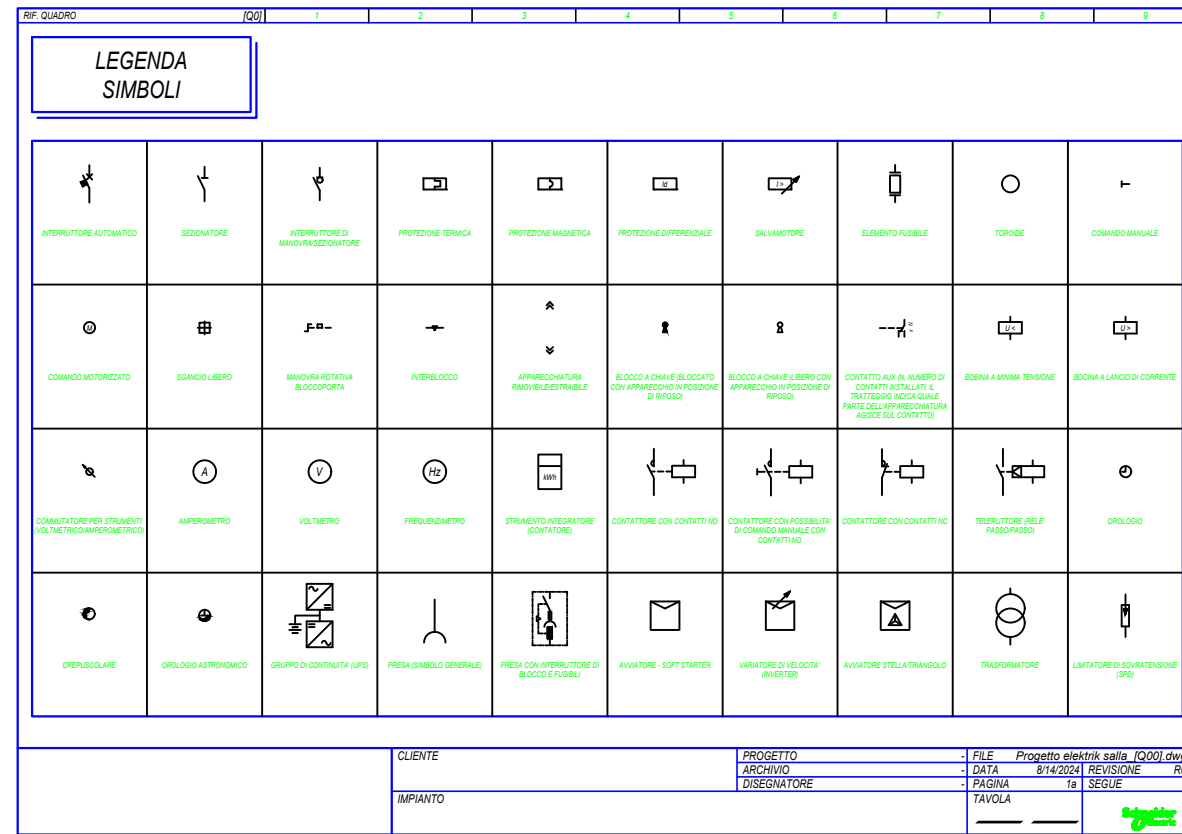
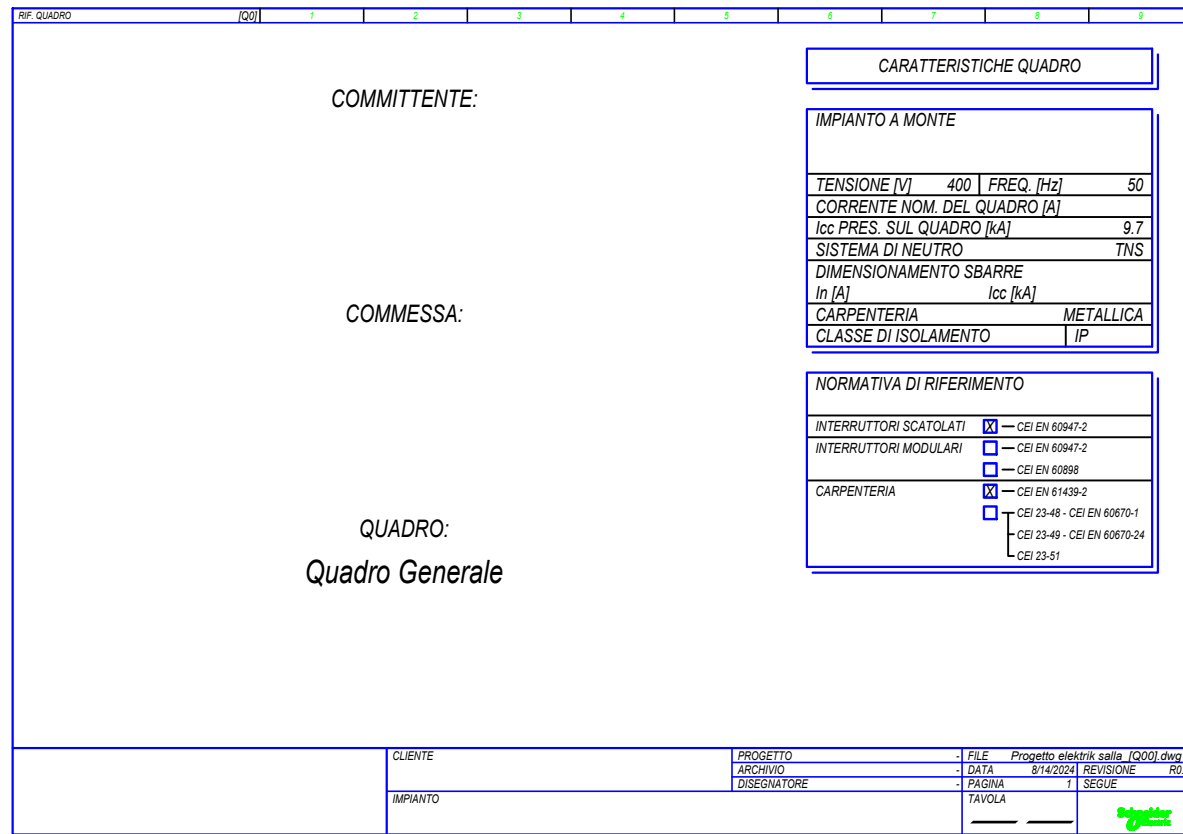

REF. QUADRO	[00]	1	2	3	4	5	6	7	8	9
COMMITTENTE:										
COMMESSA:										
QUADRO: Quadro Generale										
CARATTERISTICHE QUADRO										
IMPIANTO A MONTE										
TENSIONE [V] 400 FREQ. [Hz] 50										
CORRENTE NOM. DEL QUADRO [A]										
Icc PRES. SUL QUADRO [kA] 9.7										
SISTEMA DI NEUTRO TNS										
DIMENSIONAMENTO SBARRE I _n [A] Icc [kA]										
CARPENTERIA METALLICA										
CLASSE DI ISOLAMENTO IP										
NORMATIVA DI RIFERIMENTO										
INTERRUTTORI SCATOLATI <input checked="" type="checkbox"/> CEI EN 60947-2										
INTERRUTTORI MODULARI <input type="checkbox"/> CEI EN 60947-2										
<input type="checkbox"/> CEI EN 60898										
CARPENTERIA <input checked="" type="checkbox"/> CEI EN 61439-2										
<input type="checkbox"/> CEI 23-48 - CEI EN 60670-1										
<input type="checkbox"/> CEI 23-49 - CEI EN 60670-24										
<input type="checkbox"/> CEI 23-51										
CLIENTE	PROGETTO			FILE progetto elektrik sala ups [Q00].dwg						
	ARCHIVIO			DATA 8/14/2024 REVISIONE R0.0						
IMPIANTO	DISEGNATORE			PAGINA 1 SEGUE TAVOLA						

REF. QUADRO	[00]	1	2	3	4	5	6	7	8	9
LEGENDA SIMBOLI										
CLIENTE	PROGETTO			FILE progetto elektrik sala ups [Q00].dwg						
	ARCHIVIO			DATA 8/14/2024 REVISIONE R0.0						
IMPIANTO	DISEGNATORE			PAGINA 1a SEGUE TAVOLA						

1. KY PROJEKT ESHTË PRONË E BASHKISË ELBASAN.
2. NUK LEJOHET KOPJIMI APO RIPRODHIMI I KETIJ VIZATIMI PA AUTORIZIMIN E DRETORISE SE PROJEKTIMIT DHE SHERBIMEVE INXHINIERIKE NE BASHKINE ELBASAN.
3. TE RESPEKTOHEN DIMENSIONET E SHKRUARA NE VIZATIM.
4. PER CDO PAQARTESI APO MOSPERPËRTHJE TE PROJEKTIT ME SITUATEN NE TERREN TE MERRET KONTAKT ME PROJEKTUESIN
5. NUK LEJOHET ASNJE NDRYSHIM I PROJEKTIT PA MIRATIMIN SPECIFIK TE D.P.SH.I -se.
6. PER PERCAKTIMIN E NGJYRAVE, MATERIALEVE APO MALLRAVE QE DO TE PERDOREN NE KETE PROJEKT DUHET TE MERRET FILLIMISH TE MERRET MIRATIMI I PROJEKTUESIT DHE SUPERVIZORIT.

ADRESA:
Lagja "Brigada 17 Sulmuese"

Shenim: Nuk do te kryhen punimet pa pranine e projektuesit ne piketimin e objektit.

REF. QUADRO	[00]	1	2	3	4	5	6	7	8	9																																																																																																																																																																																																																																																																																																																				
<table border="1"> <thead> <tr> <th>NUMERAZIONE CIRCUITO</th> <th>DISTRIBUZIONE</th> <th>1</th> <th>2</th> <th>3</th> <th>4</th> <th>5</th> <th>6</th> <th>7</th> <th>8</th> <th>9</th> </tr> </thead> <tbody> <tr> <td>DESCRIZIONE CIRCUITO</td> <td></td> <td>Lampada Singla</td> <td></td> <td></td> <td>Sala L1-2-3</td> <td>Fuqja P.P 1-2-3</td> <td>Fuqja P.P 4-5-6</td> <td>Fuqja P.P 7-8-9</td> <td></td> <td></td> </tr> <tr> <td>TIPO APPARECCHIO</td> <td></td> <td>IC40 N</td> <td>IC40 N</td> <td>IC40 N</td> <td>IC40 N</td> <td>IC40 N</td> <td>IC40 N</td> <td>IC40 N</td> <td></td> <td></td> </tr> <tr> <td>INTERRUTTORE</td> <td>I_{cu} [kA] / I_{cn} [A]</td> <td>10</td> <td>10</td> <td>10</td> <td>10</td> <td>10</td> <td>10</td> <td>10</td> <td></td> <td></td> </tr> <tr> <td>I_n [A]</td> <td></td> <td>3P+N</td> <td>3P+N</td> <td>3P+N</td> <td>3P+N</td> <td>3P+N</td> <td>3P+N</td> <td>3P+N</td> <td></td> <td></td> </tr> <tr> <td>I_{cc} [kA]</td> <td></td> <td>25</td> <td>25</td> <td>32</td> <td>32</td> <td>16</td> <td>16</td> <td>16</td> <td></td> <td></td> </tr> <tr> <td>I_Δ [A]</td> <td></td> <td>10</td> <td>10</td> <td>10</td> <td>10</td> <td>16</td> <td>16</td> <td>16</td> <td></td> <td></td> </tr> <tr> <td>I_Δ [A]</td> <td></td> <td>250</td> <td>100</td> <td>320</td> <td>100</td> <td>160</td> <td>160</td> <td>160</td> <td></td> <td></td> </tr> <tr> <td>I_Δ [A]</td> <td></td> <td></td> <td></td> <td></td> <td></td> <td></td> <td></td> <td></td> <td></td> <td></td> </tr> <tr> <td>I_Δ [A]</td> <td></td> <td></td> <td></td> <td></td> <td></td> <td></td> <td></td> <td></td> <td></td> <td></td> </tr> <tr> <td>DIFFERENZIALE</td> <td>TIPO</td> <td></td> <td></td> <td></td> <td>Vigi</td> <td>AC</td> <td></td> <td></td> <td></td> <td></td> </tr> <tr> <td></td> <td>CLASSE</td> <td></td> <td></td> <td></td> <td>0.03</td> <td>istantaneo</td> <td></td> <td></td> <td></td> <td></td> </tr> <tr> <td>CONTATTORE</td> <td>TIPO</td> <td></td> <td></td> <td></td> <td></td> <td></td> <td></td> <td></td> <td></td> <td></td> </tr> <tr> <td>TELETTUTTORE</td> <td>BOBINA [V] N. POLI I_n [A]</td> <td></td> <td></td> <td></td> <td></td> <td></td> <td></td> <td></td> <td></td> <td></td> </tr> <tr> <td>TERMICO</td> <td>TIPO</td> <td></td> <td></td> <td></td> <td></td> <td></td> <td></td> <td></td> <td></td> <td></td> </tr> <tr> <td>FUSIBILE</td> <td>N. POLI I_n [A]</td> <td></td> <td></td> <td></td> <td></td> <td></td> <td></td> <td></td> <td></td> <td></td> </tr> <tr> <td>ALTR. APP.</td> <td>TIPO</td> <td></td> <td></td> <td></td> <td></td> <td></td> <td></td> <td></td> <td></td> <td></td> </tr> <tr> <td>CONDUTTURA</td> <td>TIPO ISOLAMENTO POSA</td> <td>EPR</td> <td>13</td> <td></td> <td>EPR</td> <td>13</td> <td>EPR</td> <td>13</td> <td>EPR</td> <td>13</td> </tr> <tr> <td>SEZIONE FASE-N-PE-PEN [mm²]</td> <td></td> <td>1x16 1x16 1x16</td> <td></td> <td></td> <td>1x15 1x15 1x15</td> <td>1x2.5 1x2.5</td> <td>1x2.5 1x2.5</td> <td>1x2.5 1x2.5</td> <td>1x2.5 1x2.5</td> <td>1x2.5 1x2.5</td> </tr> <tr> <td>I_Δ [A]</td> <td></td> <td>20.2</td> <td>107</td> <td></td> <td>3.4</td> <td>27</td> <td>5.1</td> <td>37</td> <td>5.1</td> <td>37</td> </tr> <tr> <td>I_Δ [A]</td> <td></td> <td></td> <td></td> <td></td> <td></td> <td></td> <td></td> <td></td> <td></td> <td></td> </tr> <tr> <td>I_Δ [A]</td> <td></td> <td>400</td> <td>12.25</td> <td>12.25</td> <td>3.85</td> <td>230</td> <td>0.7</td> <td>230</td> <td>1.05</td> <td>230</td> </tr> <tr> <td>I_Δ [A]</td> <td></td> <td></td> <td></td> <td></td> <td></td> <td></td> <td></td> <td></td> <td></td> <td></td> </tr> <tr> <td>I_Δ [A]</td> <td></td> <td></td> <td></td> <td></td> <td></td> <td></td> <td></td> <td></td> <td></td> <td></td> </tr> <tr> <td>FONDO LINEA</td> <td>I_{cc} min [kA]</td> <td>7.4</td> <td>9.7</td> <td></td> <td>3</td> <td>5.6</td> <td>4.1</td> <td>6.8</td> <td>4.1</td> <td>6.8</td> </tr> <tr> <td>I_{cc} max [kA]</td> <td></td> <td></td> <td></td> <td></td> <td></td> <td></td> <td></td> <td></td> <td></td> <td></td> </tr> <tr> <td>LUNGHEZZA [m]</td> <td></td> <td>1</td> <td>0</td> <td></td> <td>1</td> <td>0</td> <td>1</td> <td>0</td> <td>1</td> <td>0</td> </tr> <tr> <td>NOTE</td> <td></td> <td>FG16R16-0.6/1 kV Cca-s3.d1.a3</td> <td></td> <td></td> <td>FG16R16-0.6/1 kV Cca-s3.d1.a3</td> <td>FG16R16-0.6/1 kV Cca-s3.d1.a3</td> <td>FG16R16-0.6/1 kV Cca-s3.d1.a3</td> <td>FG16R16-0.6/1 kV Cca-s3.d1.a3</td> <td></td> <td></td> </tr> </tbody> </table>											NUMERAZIONE CIRCUITO	DISTRIBUZIONE	1	2	3	4	5	6	7	8	9	DESCRIZIONE CIRCUITO		Lampada Singla			Sala L1-2-3	Fuqja P.P 1-2-3	Fuqja P.P 4-5-6	Fuqja P.P 7-8-9			TIPO APPARECCHIO		IC40 N	IC40 N	IC40 N	IC40 N	IC40 N	IC40 N	IC40 N			INTERRUTTORE	I _{cu} [kA] / I _{cn} [A]	10	10	10	10	10	10	10			I _n [A]		3P+N	3P+N	3P+N	3P+N	3P+N	3P+N	3P+N			I _{cc} [kA]		25	25	32	32	16	16	16			I _Δ [A]		10	10	10	10	16	16	16			I _Δ [A]		250	100	320	100	160	160	160			I _Δ [A]											I _Δ [A]											DIFFERENZIALE	TIPO				Vigi	AC						CLASSE				0.03	istantaneo					CONTATTORE	TIPO										TELETTUTTORE	BOBINA [V] N. POLI I _n [A]										TERMICO	TIPO										FUSIBILE	N. POLI I _n [A]										ALTR. APP.	TIPO										CONDUTTURA	TIPO ISOLAMENTO POSA	EPR	13		EPR	13	EPR	13	EPR	13	SEZIONE FASE-N-PE-PEN [mm ²]		1x16 1x16 1x16			1x15 1x15 1x15	1x2.5 1x2.5	1x2.5 1x2.5	1x2.5 1x2.5	1x2.5 1x2.5	1x2.5 1x2.5	I _Δ [A]		20.2	107		3.4	27	5.1	37	5.1	37	I _Δ [A]											I _Δ [A]		400	12.25	12.25	3.85	230	0.7	230	1.05	230	I _Δ [A]											I _Δ [A]											FONDO LINEA	I _{cc} min [kA]	7.4	9.7		3	5.6	4.1	6.8	4.1	6.8	I _{cc} max [kA]											LUNGHEZZA [m]		1	0		1	0	1	0	1	0	NOTE		FG16R16-0.6/1 kV Cca-s3.d1.a3			FG16R16-0.6/1 kV Cca-s3.d1.a3	FG16R16-0.6/1 kV Cca-s3.d1.a3	FG16R16-0.6/1 kV Cca-s3.d1.a3	FG16R16-0.6/1 kV Cca-s3.d1.a3		
NUMERAZIONE CIRCUITO	DISTRIBUZIONE	1	2	3	4	5	6	7	8	9																																																																																																																																																																																																																																																																																																																				
DESCRIZIONE CIRCUITO		Lampada Singla			Sala L1-2-3	Fuqja P.P 1-2-3	Fuqja P.P 4-5-6	Fuqja P.P 7-8-9																																																																																																																																																																																																																																																																																																																						
TIPO APPARECCHIO		IC40 N	IC40 N	IC40 N	IC40 N	IC40 N	IC40 N	IC40 N																																																																																																																																																																																																																																																																																																																						
INTERRUTTORE	I _{cu} [kA] / I _{cn} [A]	10	10	10	10	10	10	10																																																																																																																																																																																																																																																																																																																						
I _n [A]		3P+N	3P+N	3P+N	3P+N	3P+N	3P+N	3P+N																																																																																																																																																																																																																																																																																																																						
I _{cc} [kA]		25	25	32	32	16	16	16																																																																																																																																																																																																																																																																																																																						
I _Δ [A]		10	10	10	10	16	16	16																																																																																																																																																																																																																																																																																																																						
I _Δ [A]		250	100	320	100	160	160	160																																																																																																																																																																																																																																																																																																																						
I _Δ [A]																																																																																																																																																																																																																																																																																																																														
I _Δ [A]																																																																																																																																																																																																																																																																																																																														
DIFFERENZIALE	TIPO				Vigi	AC																																																																																																																																																																																																																																																																																																																								
	CLASSE				0.03	istantaneo																																																																																																																																																																																																																																																																																																																								
CONTATTORE	TIPO																																																																																																																																																																																																																																																																																																																													
TELETTUTTORE	BOBINA [V] N. POLI I _n [A]																																																																																																																																																																																																																																																																																																																													
TERMICO	TIPO																																																																																																																																																																																																																																																																																																																													
FUSIBILE	N. POLI I _n [A]																																																																																																																																																																																																																																																																																																																													
ALTR. APP.	TIPO																																																																																																																																																																																																																																																																																																																													
CONDUTTURA	TIPO ISOLAMENTO POSA	EPR	13		EPR	13	EPR	13	EPR	13																																																																																																																																																																																																																																																																																																																				
SEZIONE FASE-N-PE-PEN [mm ²]		1x16 1x16 1x16			1x15 1x15 1x15	1x2.5 1x2.5	1x2.5 1x2.5	1x2.5 1x2.5	1x2.5 1x2.5	1x2.5 1x2.5																																																																																																																																																																																																																																																																																																																				
I _Δ [A]		20.2	107		3.4	27	5.1	37	5.1	37																																																																																																																																																																																																																																																																																																																				
I _Δ [A]																																																																																																																																																																																																																																																																																																																														
I _Δ [A]		400	12.25	12.25	3.85	230	0.7	230	1.05	230																																																																																																																																																																																																																																																																																																																				
I _Δ [A]																																																																																																																																																																																																																																																																																																																														
I _Δ [A]																																																																																																																																																																																																																																																																																																																														
FONDO LINEA	I _{cc} min [kA]	7.4	9.7		3	5.6	4.1	6.8	4.1	6.8																																																																																																																																																																																																																																																																																																																				
I _{cc} max [kA]																																																																																																																																																																																																																																																																																																																														
LUNGHEZZA [m]		1	0		1	0	1	0	1	0																																																																																																																																																																																																																																																																																																																				
NOTE		FG16R16-0.6/1 kV Cca-s3.d1.a3			FG16R16-0.6/1 kV Cca-s3.d1.a3	FG16R16-0.6/1 kV Cca-s3.d1.a3	FG16R16-0.6/1 kV Cca-s3.d1.a3	FG16R16-0.6/1 kV Cca-s3.d1.a3																																																																																																																																																																																																																																																																																																																						
CLIENTE	PROGETTO			FILE progetto elektrik sala ups [Q00].dwg																																																																																																																																																																																																																																																																																																																										
	ARCHIVIO			DATA 8/14/2024 REVISIONE R0.0																																																																																																																																																																																																																																																																																																																										
IMPIANTO	DISEGNATORE			PAGINA 3 SEGUE TAVOLA																																																																																																																																																																																																																																																																																																																										

REF. QUADRO	[00]	1	2	3	4	5	6	7	8	9																																																																																																																																																																																																																																																																																																																				
<table border="1"> <thead> <tr> <th>NUMERAZIONE CIRCUITO</th> <th>DISTRIBUZIONE</th> <th>8</th> <th>9</th> <th>10</th> <th>11</th> <th>12</th> <th>13</th> <th>14</th> <th>15</th> <th>16</th> </tr> </thead> <tbody> <tr> <td>DESCRIZIONE CIRCUITO</td> <td></td> <td>DA02</td> <td>Fuqja P.P 10-11-12</td> <td>Fuqja P.P 13-14-15</td> <td>Fuqja P.P 16-17-18</td> <td>Fuqja P.P 19</td> <td>DA03</td> <td>Fuqja P.P 20-21</td> <td>Fuqja P.P 22</td> <td>Fuqja P.P 23</td> </tr> <tr> <td>TIPO APPARECCHIO</td> <td></td> <td>IC40 N</td> <td>IC40 N</td> <td>IC40 N</td> <td>IC40 N</td> <td>IC40 N</td> <td>IC40 N</td> <td>IC40 N</td> <td>IC40 N</td> <td>IC40 N</td> </tr> <tr> <td>INTERRUTTORE</td> <td>I_{cu} [kA] / I_{cn} [A]</td> <td>10</td> <td>10</td> <td>10</td> <td>10</td> <td>10</td> <td>10</td> <td>10</td> <td>10</td> <td>10</td> </tr> <tr> <td>I_n [A]</td> <td></td> <td>3P+N</td> <td>3P+N</td> <td>3P+N</td> <td>3P+N</td> <td>3P+N</td> <td>3P+N</td> <td>3P+N</td> <td>3P+N</td> <td>3P+N</td> </tr> <tr> <td>I_{cc} [kA]</td> <td></td> <td>32</td> <td>16</td> <td>16</td> <td>16</td> <td>16</td> <td>16</td> <td>16</td> <td>16</td> <td>16</td> </tr> <tr> <td>I_Δ [A]</td> <td></td> <td>10</td> <td>16</td> <td>16</td> <td>16</td> <td>16</td> <td>16</td> <td>16</td> <td>16</td> <td>16</td> </tr> <tr> <td>I_Δ [A]</td> <td></td> <td>320</td> <td>160</td> <td>160</td> <td>160</td> <td>160</td> <td>320</td> <td>160</td> <td>160</td> <td>160</td> </tr> <tr> <td>I_Δ [A]</td> <td></td> <td></td> <td></td> <td></td> <td></td> <td></td> <td></td> <td></td> <td></td> <td></td> </tr> <tr> <td>I_Δ [A]</td> <td></td> <td></td> <td></td> <td></td> <td></td> <td></td> <td></td> <td></td> <td></td> <td></td> </tr> <tr> <td>DIFFERENZIALE</td> <td>TIPO</td> <td></td> <td></td> <td></td> <td></td> <td></td> <td>Vigi</td> <td>AC</td> <td></td> <td></td> </tr> <tr> <td></td> <td>CLASSE</td> <td></td> <td></td> <td></td> <td></td> <td></td> <td>0.03</td> <td>istantaneo</td> <td></td> <td></td> </tr> <tr> <td>CONTATTORE</td> <td>TIPO</td> <td></td> <td></td> <td></td> <td></td> <td></td> <td></td> <td></td> <td></td> <td></td> </tr> <tr> <td>TELETTUTTORE</td> <td>BOBINA [V] N. POLI I_n [A]</td> <td></td> <td></td> <td></td> <td></td> <td></td> <td></td> <td></td> <td></td> <td></td> </tr> <tr> <td>TERMICO</td> <td>TIPO</td> <td></td> <td></td> <td></td> <td></td> <td></td> <td></td> <td></td> <td></td> <td></td> </tr> <tr> <td>FUSIBILE</td> <td>N. POLI I_n [A]</td> <td></td> <td></td> <td></td> <td></td> <td></td> <td></td> <td></td> <td></td> <td></td> </tr> <tr> <td>ALTR. APP.</td> <td>TIPO</td> <td></td> <td></td> <td></td> <td></td> <td></td> <td></td> <td></td> <td></td> <td></td> </tr> <tr> <td>CONDUTTURA</td> <td>TIPO ISOLAMENTO POSA</td> <td>EPR</td> <td>13</td> <td>EPR</td> <td>13</td> <td>EPR</td> <td>13</td> <td>EPR</td> <td>13</td> <td>EPR</td> </tr> <tr> <td>SEZIONE FASE-N-PE-PEN [mm²]</td> <td></td> <td>1x2.5 1x2.5 1x2.5</td> <td>1x2.5 1x2.5 1x2.5</td> <td>1x2.5 1x2.5 1x2.5</td> <td>1x2.5 1x2.5 1x2.5</td> <td>1x2.5 1x2.5 1x2.5</td> <td>1x2.5 1x2.5 1x2.5</td> <td>1x2.5 1x2.5 1x2.5</td> <td>1x2.5 1x2.5 1x2.5</td> <td>1x2.5 1x2.5 1x2.5</td> </tr> <tr> <td>I_Δ [A]</td> <td></td> <td>5.1</td> <td>37</td> <td>5.1</td> <td>37</td> <td>5.1</td> <td>37</td> <td>5.1</td> <td>37</td> <td>5.1</td> </tr> <tr> <td>I_Δ [A]</td> <td></td> <td></td> <td></td> <td></td> <td></td> <td></td> <td></td> <td></td> <td></td> <td></td> </tr> <tr> <td>I_Δ [A]</td> <td></td> <td>230</td> <td>1.05</td> <td>230</td> <td>1.05</td> <td>230</td> <td>1.05</td> <td>230</td> <td>1.05</td> <td>230</td> </tr> <tr> <td>I_Δ [A]</td> <td></td> <td></td> <td></td> <td></td> <td></td> <td></td> <td></td> <td></td> <td></td> <td></td> </tr> <tr> <td>I_Δ [A]</td> <td></td> <td></td> <td></td> <td></td> <td></td> <td></td> <td></td> <td></td> <td></td> <td></td> </tr> <tr> <td>FONDO LINEA</td> <td>I_{cc} min [kA]</td> <td>4.1</td> <td>6.8</td> <td>4.1</td> <td>6.8</td> <td>4.1</td> <td>6.8</td> <td>4.1</td> <td>6.8</td> <td>4.1</td> </tr> <tr> <td>I_{cc} max [kA]</td> <td></td> <td></td> <td></td> <td></td> <td></td> <td></td> <td></td> <td></td> <td></td> <td></td> </tr> <tr> <td>LUNGHEZZA [m]</td> <td></td> <td>1</td> <td>0</td> <td>1</td> <td>0</td> <td>1</td> <td>0</td> <td>1</td> <td>0</td> <td>1</td> </tr> <tr> <td>NOTE</td> <td></td> <td>FG16R16-0.6/1 kV Cca-s3.d1.a3</td> <td>FG16R16-0.6/1 kV Cca-s3.d1.a3</td> <td>FG16R16-0.6/1 kV Cca-s3.d1.a3</td> <td>FG16R16-0.6/1 kV Cca-s3.d1.a3</td> <td>FG16R16-0.6/1 kV Cca-s3.d1.a3</td> <td>FG16R16-0.6/1 kV Cca-s3.d1.a3</td> <td>FG16R16-0.6/1 kV Cca-s3.d1.a3</td> <td>FG16R16-0.6/1 kV Cca-s3.d1.a3</td> <td>FG16R16-0.6/1 kV Cca-s3.d1.a3</td> </tr> </tbody> </table>											NUMERAZIONE CIRCUITO	DISTRIBUZIONE	8	9	10	11	12	13	14	15	16	DESCRIZIONE CIRCUITO		DA02	Fuqja P.P 10-11-12	Fuqja P.P 13-14-15	Fuqja P.P 16-17-18	Fuqja P.P 19	DA03	Fuqja P.P 20-21	Fuqja P.P 22	Fuqja P.P 23	TIPO APPARECCHIO		IC40 N	IC40 N	IC40 N	IC40 N	IC40 N	IC40 N	IC40 N	IC40 N	IC40 N	INTERRUTTORE	I _{cu} [kA] / I _{cn} [A]	10	10	10	10	10	10	10	10	10	I _n [A]		3P+N	3P+N	3P+N	3P+N	3P+N	3P+N	3P+N	3P+N	3P+N	I _{cc} [kA]		32	16	16	16	16	16	16	16	16	I _Δ [A]		10	16	16	16	16	16	16	16	16	I _Δ [A]		320	160	160	160	160	320	160	160	160	I _Δ [A]											I _Δ [A]											DIFFERENZIALE	TIPO						Vigi	AC				CLASSE						0.03	istantaneo			CONTATTORE	TIPO										TELETTUTTORE	BOBINA [V] N. POLI I _n [A]										TERMICO	TIPO										FUSIBILE	N. POLI I _n [A]										ALTR. APP.	TIPO										CONDUTTURA	TIPO ISOLAMENTO POSA	EPR	13	EPR	13	EPR	13	EPR	13	EPR	SEZIONE FASE-N-PE-PEN [mm ²]		1x2.5 1x2.5 1x2.5	1x2.5 1x2.5 1x2.5	1x2.5 1x2.5 1x2.5	1x2.5 1x2.5 1x2.5	1x2.5 1x2.5 1x2.5	1x2.5 1x2.5 1x2.5	1x2.5 1x2.5 1x2.5	1x2.5 1x2.5 1x2.5	1x2.5 1x2.5 1x2.5	I _Δ [A]		5.1	37	5.1	37	5.1	37	5.1	37	5.1	I _Δ [A]											I _Δ [A]		230	1.05	230	1.05	230	1.05	230	1.05	230	I _Δ [A]											I _Δ [A]											FONDO LINEA	I _{cc} min [kA]	4.1	6.8	4.1	6.8	4.1	6.8	4.1	6.8	4.1	I _{cc} max [kA]											LUNGHEZZA [m]		1	0	1	0	1	0	1	0	1	NOTE		FG16R16-0.6/1 kV Cca-s3.d1.a3	FG16R16-0.6/1 kV Cca-s3.d1.a3	FG16R16-0.6/1 kV Cca-s3.d1.a3	FG16R16-0.6/1 kV Cca-s3.d1.a3	FG16R16-0.6/1 kV Cca-s3.d1.a3	FG16R16-0.6/1 kV Cca-s3.d1.a3	FG16R16-0.6/1 kV Cca-s3.d1.a3	FG16R16-0.6/1 kV Cca-s3.d1.a3	FG16R16-0.6/1 kV Cca-s3.d1.a3
NUMERAZIONE CIRCUITO	DISTRIBUZIONE	8	9	10	11	12	13	14	15	16																																																																																																																																																																																																																																																																																																																				
DESCRIZIONE CIRCUITO		DA02	Fuqja P.P 10-11-12	Fuqja P.P 13-14-15	Fuqja P.P 16-17-18	Fuqja P.P 19	DA03	Fuqja P.P 20-21	Fuqja P.P 22	Fuqja P.P 23																																																																																																																																																																																																																																																																																																																				
TIPO APPARECCHIO		IC40 N	IC40 N	IC40 N	IC40 N	IC40 N	IC40 N	IC40 N	IC40 N	IC40 N																																																																																																																																																																																																																																																																																																																				
INTERRUTTORE	I _{cu} [kA] / I _{cn} [A]	10	10	10	10	10	10	10	10	10																																																																																																																																																																																																																																																																																																																				
I _n [A]		3P+N	3P+N	3P+N	3P+N	3P+N	3P+N	3P+N	3P+N	3P+N																																																																																																																																																																																																																																																																																																																				
I _{cc} [kA]		32	16	16	16	16	16	16	16	16																																																																																																																																																																																																																																																																																																																				
I _Δ [A]		10	16	16	16	16	16	16	16	16																																																																																																																																																																																																																																																																																																																				
I _Δ [A]		320	160	160	160	160	320	160	160	160																																																																																																																																																																																																																																																																																																																				
I _Δ [A]																																																																																																																																																																																																																																																																																																																														
I _Δ [A]																																																																																																																																																																																																																																																																																																																														
DIFFERENZIALE	TIPO						Vigi	AC																																																																																																																																																																																																																																																																																																																						
	CLASSE						0.03	istantaneo																																																																																																																																																																																																																																																																																																																						
CONTATTORE	TIPO																																																																																																																																																																																																																																																																																																																													
TELETTUTTORE	BOBINA [V] N. POLI I _n [A]																																																																																																																																																																																																																																																																																																																													
TERMICO	TIPO																																																																																																																																																																																																																																																																																																																													
FUSIBILE	N. POLI I _n [A]																																																																																																																																																																																																																																																																																																																													
ALTR. APP.	TIPO																																																																																																																																																																																																																																																																																																																													
CONDUTTURA	TIPO ISOLAMENTO POSA	EPR	13	EPR	13	EPR	13	EPR	13	EPR																																																																																																																																																																																																																																																																																																																				
SEZIONE FASE-N-PE-PEN [mm ²]		1x2.5 1x2.5 1x2.5	1x2.5 1x2.5 1x2.5	1x2.5 1x2.5 1x2.5	1x2.5 1x2.5 1x2.5	1x2.5 1x2.5 1x2.5	1x2.5 1x2.5 1x2.5	1x2.5 1x2.5 1x2.5	1x2.5 1x2.5 1x2.5	1x2.5 1x2.5 1x2.5																																																																																																																																																																																																																																																																																																																				
I _Δ [A]		5.1	37	5.1	37	5.1	37	5.1	37	5.1																																																																																																																																																																																																																																																																																																																				
I _Δ [A]																																																																																																																																																																																																																																																																																																																														
I _Δ [A]		230	1.05	230	1.05	230	1.05	230	1.05	230																																																																																																																																																																																																																																																																																																																				
I _Δ [A]																																																																																																																																																																																																																																																																																																																														
I _Δ [A]																																																																																																																																																																																																																																																																																																																														
FONDO LINEA	I _{cc} min [kA]	4.1	6.8	4.1	6.8	4.1	6.8	4.1	6.8	4.1																																																																																																																																																																																																																																																																																																																				
I _{cc} max [kA]																																																																																																																																																																																																																																																																																																																														
LUNGHEZZA [m]		1	0	1	0	1	0	1	0	1																																																																																																																																																																																																																																																																																																																				
NOTE		FG16R16-0.6/1 kV Cca-s3.d1.a3	FG16R16-0.6/1 kV Cca-s3.d1.a3	FG16R16-0.6/1 kV Cca-s3.d1.a3	FG16R16-0.6/1 kV Cca-s3.d1.a3	FG16R16-0.6/1 kV Cca-s3.d1.a3	FG16R16-0.6/1 kV Cca-s3.d1.a3	FG16R16-0.6/1 kV Cca-s3.d1.a3	FG16R16-0.6/1 kV Cca-s3.d1.a3	FG16R16-0.6/1 kV Cca-s3.d1.a3																																																																																																																																																																																																																																																																																																																				
CLIENTE	PROGETTO			FILE progetto elektrik sala ups [Q00].dwg																																																																																																																																																																																																																																																																																																																										
	ARCHIVIO			DATA 8/14/2024 REVISIONE R0.0																																																																																																																																																																																																																																																																																																																										
IMPIANTO	DISEGNATORE			PAGINA 4 SEGUE TAVOLA																																																																																																																																																																																																																																																																																																																										

RISH: PERSHKRIMI : NGA: DATA:
FAZA E PROJEKTIT :
PROJEKTI ZBATIMIT (ELEKTRIKE)

BASHKIA ELBASAN
Rruga "Gëmil Stafa"
Lagja "Brig 17 Sulmuese"
+35554400152
email: bashkiaelbasan@elbasani.gov.al
web: www.elbasani.gov.al

INVESTITOR: BASHKIA ELBASAN

DREJTORIA: DREJTORIA E PROJEKTIMIT

Drejtor ark/Marvis Avllazagaj

PROJEKTUES:
ark.Marvis Avllazagaj Lic. A.0992/2
ark.Ester Toni Lic. -----
Ing. Bledian Hysa Lic. E1332/1

PROJEKTI:
Projekti i arredimit te interierit, Salla e Keshillit Bashkiak, Bashkia Elbasan.

EMERTIMI I FLETES:
PANELI ELEKTRIK UPS

SHKALLA A3: 1:40	DATA: PRILL 2024	VIZATOI: Sektori Projektimit	KONTROLLOI: Sektori Projektimit
PROJEKTI NR:	FLETA NR: A3 / E 7	RISHKIMI:	

1. KY PROJEKT ESHTE PRONE E BASHKISE ELBASAN.
2. NUK LEJOHET KOPJIMI APO RIPRODHIMI I KETIJ VIZATIMI PA AUTORIZIMIN E DRETORISE SE PROJEKTIMIT DHE SHERBIMEVE INXHINIERIKE NE BASHKINE ELBASAN.
3. TE RESPEKTOHEN DIMENSIONET E SHKRUARA NE VIZATIM.
4. PER CDO PAQARTESI APO MOSPERPTHJE TE PROJEKTIT ME SITUATEN NE TERREN TE MERRET KONTAKT ME PROJEKTUESIN
5. NUK LEJOHET ASNJE NDRYSHIM I PROJEKTIT PA MIRATIMIN SPECIFIK TE D.P.SH.I -se.
6. PER PERCAKTIMIN E NGJYRAVE, MATERIALEVE APO MALLRAVE QE DO TE PERDOREN NE KETE PROJEKT DUHET TE MERRET FILLIMISH TE MERRET MIRATIMI I PROJEKTUESIT DHE SUPERVIZORIT.

ADRESA:
Lagja "Brigada 17 Sulmuese"

Shenim: Nuk do te kryhen punimet pa pranine e projektuesit ne piketimin e objektit.

RISH: PERSHKRIMI : NGA: DATA:
FAZA E PROJEKTIT :
PROJEKTI ZBATIMIT (ELEKTRIKE)

BASHKIA ELBASAN
Rruga "Gëmal Stafa"
Lagja "Brig 17 Sulmuese"
+35554400152
email: bashkia@elbasan.gov.al
web: www.elbasan.gov.al

INVESTITOR:
BASHKIA ELBASAN

DREJTORIA:
DREJTORIA E PROJEKTIMIT
Drejtor
ark/Marvis Avllazagaj

PROJEKTUES:
ark.Marvis Avllazagaj Lic. A.0992/2
ark.Ester Toni Lic. -----
Ing. Bledian Hysa Lic. E1332/1

PROJEKTI:
Projekti i arredimit te interierit, Salla e Keshillit Bashkiak, Bashkia Elbasan.

EMERTIMI I FLETES:
PANELI ELEKTRIK UPS

SHKALLA A3: 1:40	DATA: PRILL 2024	VIZATOI: Sektori Projektimit	KONTROLLOI: Sektori Projektimit
PROJEKTI NR:	FLETA NR: A3 / E 8	RISHIKIMI:	

RIF. QUADRO	1	2	3	4	5	6	7	8	9
LEGENDA SIMBOLI									
INTERRUTTORE AUTOMATICO	SEZIONATORE	INTERRUTTORE DI MANOVRA/SEZIONATORE	PROTEZIONE TERMICA	PROTEZIONE MAGNETICA	PROTEZIONE DIFFERENZIALE	SALVAMOTORE	ELEMENTO FUSIBILE	FUSIBILE	COMANDO MANUALE
COMANDO MOTORIZZATO	SGANCIO LIBERO	MANOVRA ROTATIVA BLOCCOPORTA	INTERBLOCCO	APPARECCHIATURA RIMOVI/ESTRIBILE	BLOCCO A CHIAVE (BLOCCO CON APPARECCHIO IN POSIZIONE DI RIPOSO)	BLOCCO A CHIAVE (LIBERO CON APPARECCHIO IN POSIZIONE DI RIPOSO)	CONTATTO AUX (N. NUMERO DI CONTATTI INSTALLATI E TRATTAMENTO INDOCA QUALE PARTE DELL'APPARECCHIATURA ASSIEME SUL CONTATTO)	BOBINA A MINIMA TENSIONE	BUCINA A LANCIO DI CORRENTE
COMBATTATORE PER STRUMENTI (VOLTMETRO/AMPERMETRICO)	AMPERMETRO	VOLTMETRO	FREQUENZIMETRO	STRUMENTO INTEGRATORE (CONTATORE)	CONTATTATORE CON CONTATTI NO	CONTATTATORE CON POSSIBILITA' DI COMANDO MANUALE CON CONTATTI NO	CONTATTATORE CON CONTATTI NC	TELERUTTORE (RELE' PASSOPASSO)	OROLOGIO
CREPUSCOLARE	OROLOGIO ASTRONOMICCO	GRUPPO DI CONTINUITA' (UPS)	PRESA (SIMBOLO GENERALE)	PRESA CON INTERRUTTORE DI BLOCCO E FUSIBILE	AVVIATORE - SOFT STARTER	VARIATORE DI VELOCITA' (INVERTER)	AVVIATORE STELLA TRIANGOLO	TRASFORMATORE	LIMITATORE DI SOVRATENSIONE (SPV)
CLIENTE		PROGETTO		FILE		progetto elektrik sala ups [000].dwg			
IMPIANTO		ARCHIVIO		DATA		8/14/2024			
		DISEGNATORE		REVISIONE		R0.0			
				PAGINA		18			
				SEGUE					
				TAVOLA					

RIF. QUADRO	1	2	3	4	5	6	7	8	9
NOTE BASE									
<p>Per la corretta interpretazione dei disegni e degli impianti e' necessaria una lettura congiunta di tutti gli elaborati di progetto. Le caratteristiche tecniche indicate sul disegno sono le minime richieste. Le cadute di tensione indicate sono quelle complessive a partire dagli attacchi BT dei trasformatori / arrivo linea. Le correnti indicate per l'alimentazione degli UPS , tengono conto dell'assorbimento con batterie in carica a fondo. Il presente progetto e' redatto secondo le seguenti norme di riferimento</p> <ul style="list-style-type: none"> - CEI 64-8 - CEI 0-21 <p>Descrizione dispositivi Micrologic</p> <ul style="list-style-type: none"> - Micrologic 2x protezione: LI - Micrologic 5x protezione: LSI - Micrologic 6x protezione: LSIg - Micrologic 7x protezione: LSIV <ul style="list-style-type: none"> - Micrologic E - misura: I, V, P, E, PF - Micrologic H - misura: I, V, P, E, f, cos phi, armoniche, THD 									
CLIENTE		PROGETTO		FILE		progetto elektrik sala ups [000].dwg			
IMPIANTO		ARCHIVIO		DATA		8/14/2024			
		DISEGNATORE		REVISIONE		R0.0			
				PAGINA		2			
				SEGUE					
				TAVOLA					

