

**Zone qe furnizohet nga Depo Jeran  
Legjende :**

- Tuba PE 100 RC, DN 200, PN 10
  - Tuba PE 100 RC, DN 180, PN 10
  - Tuba PE 100 RC, DN 140, PN 10
  - Tuba PE 100 RC, DN 110, PN 10
  - Tuba PE 100 RC, DN 90, PN 10
  - Tuba PE 100 RC, DN 75, PN 10
  - Tuba PE 100 RC, DN 50, PN10
  - Tuba PE 100 RC, DN 20, PN10
  - Tuba Ekzistues
- J.1639 Nyje
  - DN20** Diametri Tubit
  - L=9 m** Gjatesia Tubit
  - Pusete Komandimi
  - ⊕ Hidrant

INVESTITORI: **Bashkia Malesi e Madhe**

PROJEKTUES: **InfraKonsult sh.p.k.**

**Faza:Projekt-Zbatim**

**OBJEKTI: "NDERTIM I UJESJELLESIT TE  
BAJZES DHE FSHATRAVE PERRETH", LOTI II**

**Planimetria e Rrjetit**

DREJTOR PROJEKTI: Ing. Sulejman Shemsiu

PROJEKTUES:  
 Ing. Redi STRUGA  
 Ing. Olsi BARKO  
 Ing. Sokol METOJA  
 Ing. Fatmir BEXHDILI  
 Ing. Kejvin PASHOLLARI  
 Ing. Orgest MERTIKA  
 Ing. Renato LLOZHI

SHKALLA: 1: 1000 Data: Gusht, 2024  
Vizatimi Nr: C2/50

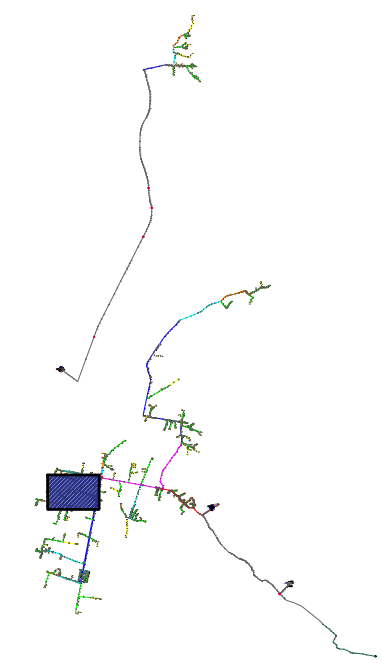
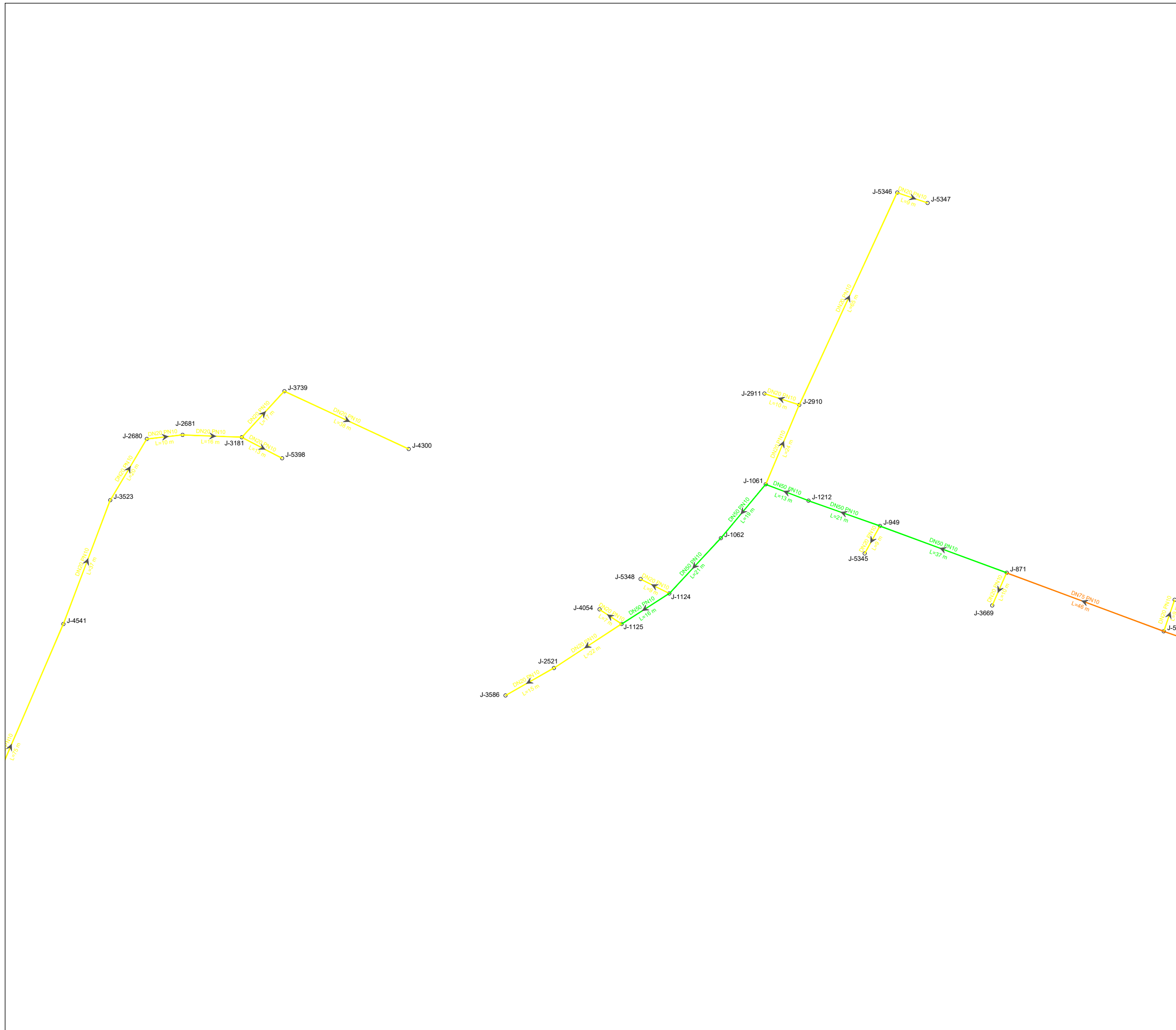

**Zone qe furnizohet nga Depo Jeran**  
**Legjende :**

- Tuba PE 100 RC, DN 200, PN 10
- Tuba PE 100 RC, DN 180, PN 10
- Tuba PE 100 RC, DN 140, PN 10
- Tuba PE 100 RC, DN 110, PN 10
- Tuba PE 100 RC, DN 90, PN 10
- Tuba PE 100 RC, DN 75, PN 10
- Tuba PE 100 RC, DN 50, PN10
- Tuba PE 100 RC, DN 20, PN10
- Tuba Ekzistues
- J.1639 Nyje
- DN20** Diametri Tubit
- L=9 m** Gjatesia Tubit
- Pusete Komandimi
- Hidrant

INVESTITORI: **Bashkia Malesi e Madhe**

PROJEKTUES: **InfraKonsult sh.p.k.**

**Faza:Projekt-Zbatim**

**OBJEKTI: "NDERTIM I UJESJELLESIT TE BAJZES DHE FSHATRAVE PERRETH", LOTI II**

**Planimetria e Rrjetit**

DREJTOR PROJEKTI: Ing. Sulejman Shemsiu

PROJEKTUES:

- Ing. Redi STRUGA
- Ing. Olsi BARKO
- Ing. Sokol METOJA
- Ing. Fatmir BEXHDILI
- Ing. Kejvin PASHOLLARI
- Ing. Orgest MERTIKA
- Ing. Renato LLOZHI

SHKALLA: 1: 1000 Data: Gusht, 2024  
Vizatimi Nr: C2/51

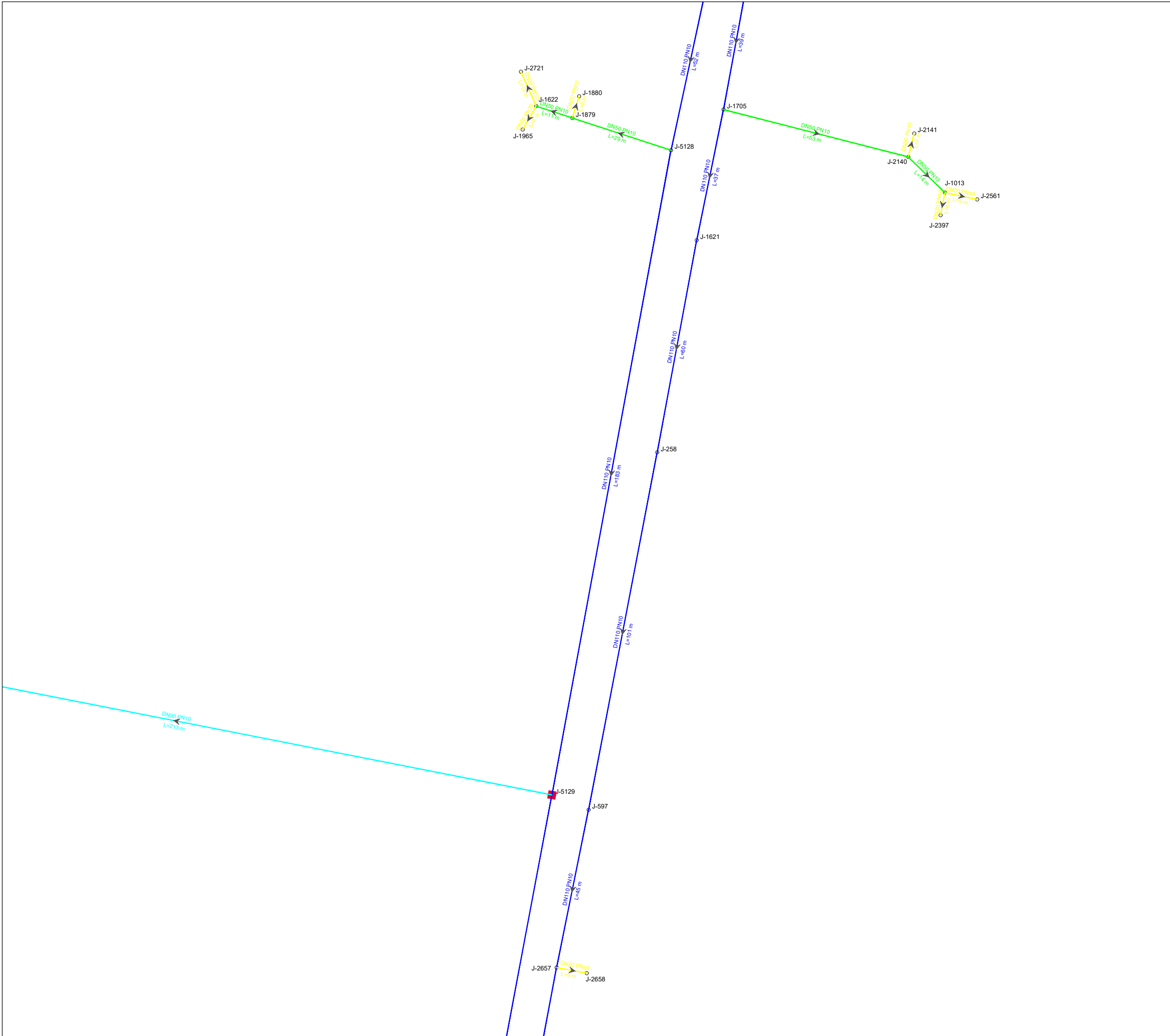

**Zone qe furnizohet nga Depo Jeran**  
**Legjende :**

- Tuba PE 100 RC, DN 200, PN 10
  - Tuba PE 100 RC, DN 180, PN 10
  - Tuba PE 100 RC, DN 140, PN 10
  - Tuba PE 100 RC, DN 110, PN 10
  - Tuba PE 100 RC, DN 90, PN 10
  - Tuba PE 100 RC, DN 75, PN 10
  - Tuba PE 100 RC, DN 50, PN10
  - Tuba PE 100 RC, DN 20, PN10
  - Tuba Ekzistues
- J.1639 Nyje
  - DN20 Diametri Tubit
  - L=9 m Gjatesia Tubit
  - Pusete Komandimi
  - ⊕ Hidrant

INVESTITORI: **Bashkia Malesi e Madhe**

PROJEKTUES: **InfraKonsult sh.p.k.**

**Faza:Projekt-Zbatim**

**OBJEKTI: "NDERTIM I UJESJELLESIT TE BAJZES DHE FSHATRAVE PERRETH", LOTI II**

**Planimetria e Rrjetit**

DREJTOR PROJEKTI: Ing. Sulejman Shemsiu

PROJEKTUES:

- Ing. Redi STRUGA
- Ing. Olsi BARKO
- Ing. Sokol METOJA
- Ing. Fatmir BEXHDILI
- Ing. Kejvin PASHOLLARI
- Ing. Orgest MERTIKA
- Ing. Renato LLOZHI

SHKALLA: 1: 1000 Data: Gusht, 2024  
Vizatimi Nr: C2/52

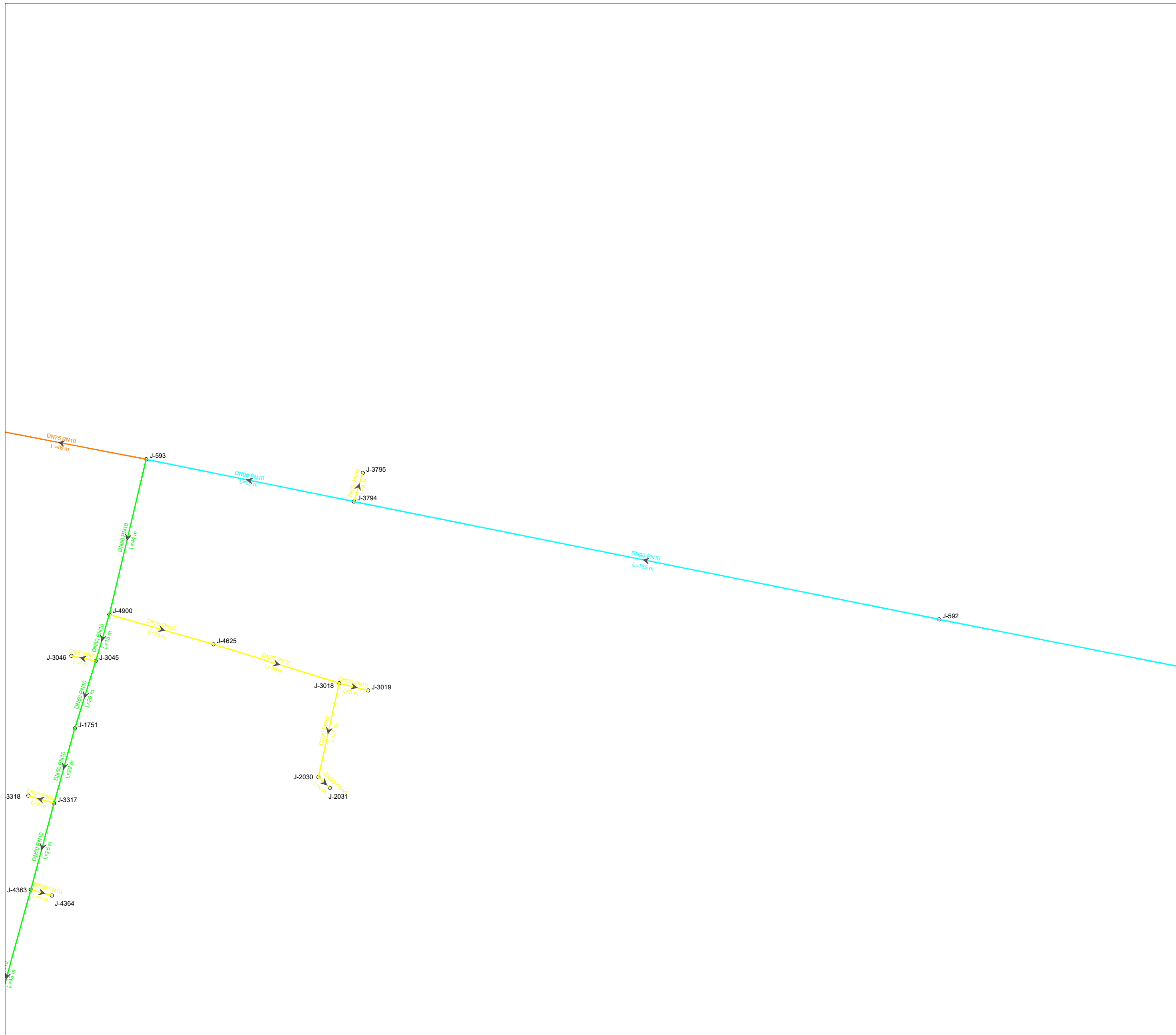

**Zone qe furnizohet nga Depo Jeran**  
**Legjende :**

- Tuba PE 100 RC, DN 200, PN 10
  - Tuba PE 100 RC, DN 180, PN 10
  - Tuba PE 100 RC, DN 140, PN 10
  - Tuba PE 100 RC, DN 110, PN 10
  - Tuba PE 100 RC, DN 90, PN 10
  - Tuba PE 100 RC, DN 75, PN 10
  - Tuba PE 100 RC, DN 50, PN10
  - Tuba PE 100 RC, DN 20, PN10
  - Tuba Ekzistues
- J.1639 Nyje
  - DN20 Diametri Tubit
  - L=9 m Gjatesia Tubit
  - Pusete Komandimi
  - ⊕ Hidrant

INVESTITORI: **Bashkia Malesi e Madhe**

PROJEKTUES: **InfraKonsult sh.p.k.**

**Faza:Projekt-Zbatim**

**OBJEKTI: "NDERTIM I UJESJELLESIT TE BAJZES DHE FSHATRAVE PERRETH", LOTI II**

**Planimetria e Rrjetit**

DREJTOR PROJEKTI: Ing. Sulejman Shemsiu

PROJEKTUES:

- Ing. Redi STRUGA
- Ing. Olsi BARKO
- Ing. Sokol METOJA
- Ing. Fatmir BEXHDILI
- Ing. Kejvin PASHOLLARI
- Ing. Orgest MERTIKA
- Ing. Renato LLOZHI

SHKALLA: 1: 1000 Data: Gusht, 2024

Vizatimi Nr: C2/53

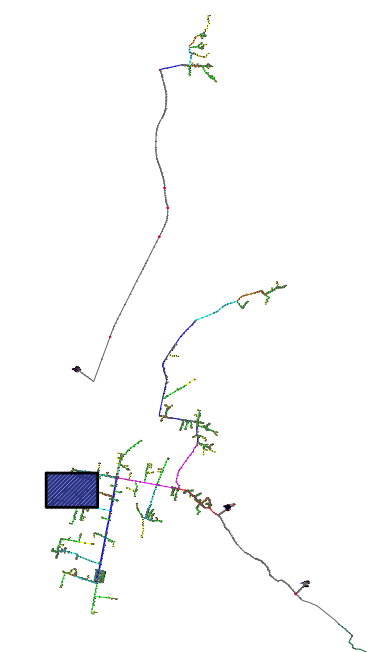
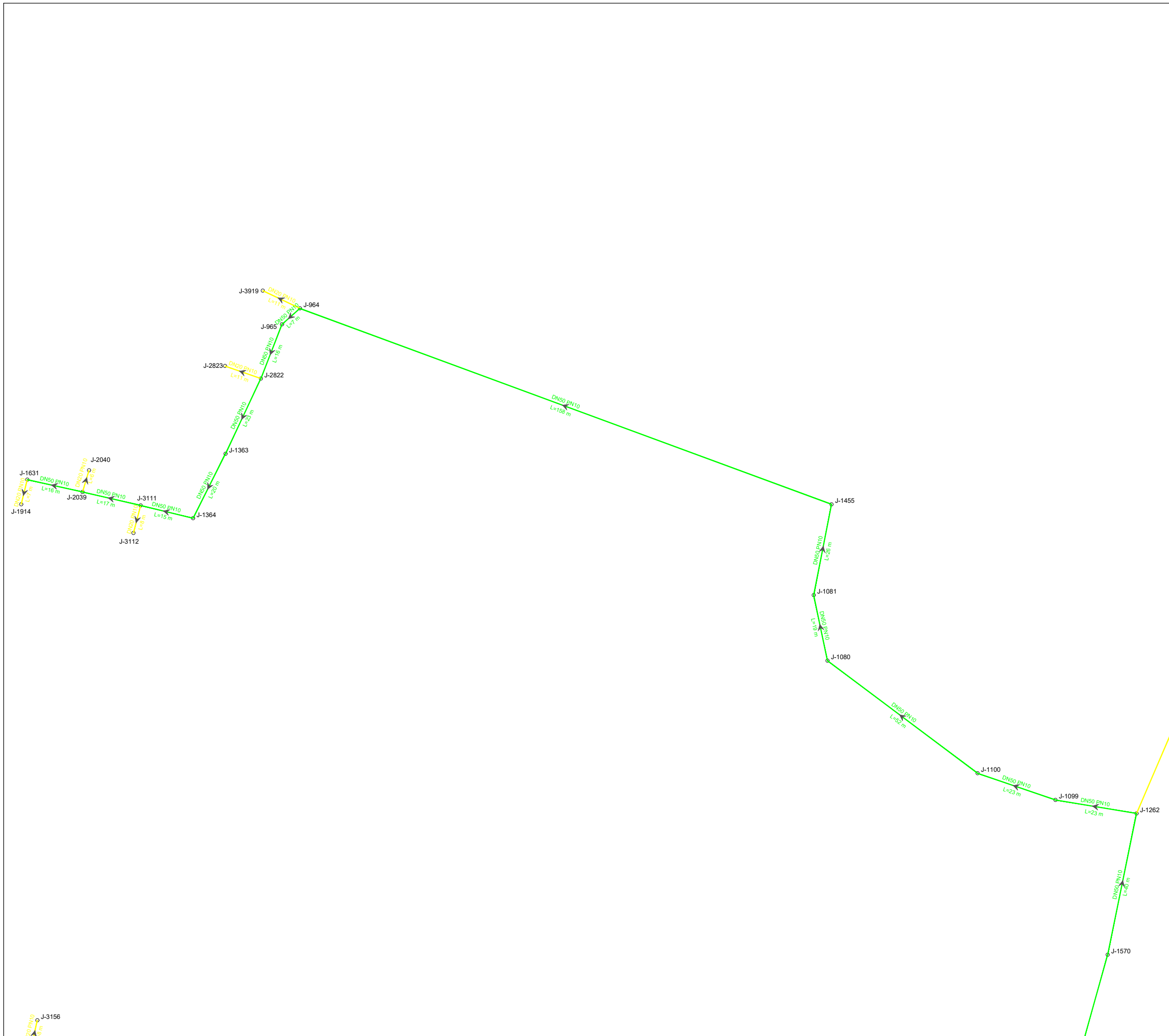

**Zonë që furnizohet nga Depo Jeran**  
**Legjende :**

- Tuba PE 100 RC, DN 200, PN 10
  - Tuba PE 100 RC, DN 180, PN 10
  - Tuba PE 100 RC, DN 140, PN 10
  - Tuba PE 100 RC, DN 110, PN 10
  - Tuba PE 100 RC, DN 90, PN 10
  - Tuba PE 100 RC, DN 75, PN 10
  - Tuba PE 100 RC, DN 50, PN10
  - Tuba PE 100 RC, DN 20, PN10
  - Tuba Ekzistues
- J.1639 Nyje
  - DN20** Diametri Tubit
  - L=9 m** Gjatesia Tubit
  - Pusete Komandimi
  - Hidrant

INVESTITORI: **Bashkia Malesi e Madhe**

PROJEKTUES: **InfraKonsult sh.p.k.**

**Faza:Projekt-Zbatim**

**OBJEKTI: "NDERTIM I UJESJELLESIT TE BAJZES DHE FSHATRAVE PERRETH", LOTI II**

**Planimetria e Rrjetit**

DREJTOR PROJEKTI: Ing. Sulejman Shemsiu

PROJEKTUES:

- Ing. Redi STRUGA
- Ing. Olsi BARKO
- Ing. Sokol METOJA
- Ing. Fatmir BEXHDILI
- Ing. Kejvin PASHOLLARI
- Ing. Orgest MERTIKA
- Ing. Renato LLOZHI

SHKALLA: 1: 1000 Data: Gusht, 2024  
Vizatimi Nr: C2/54

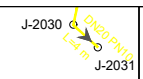
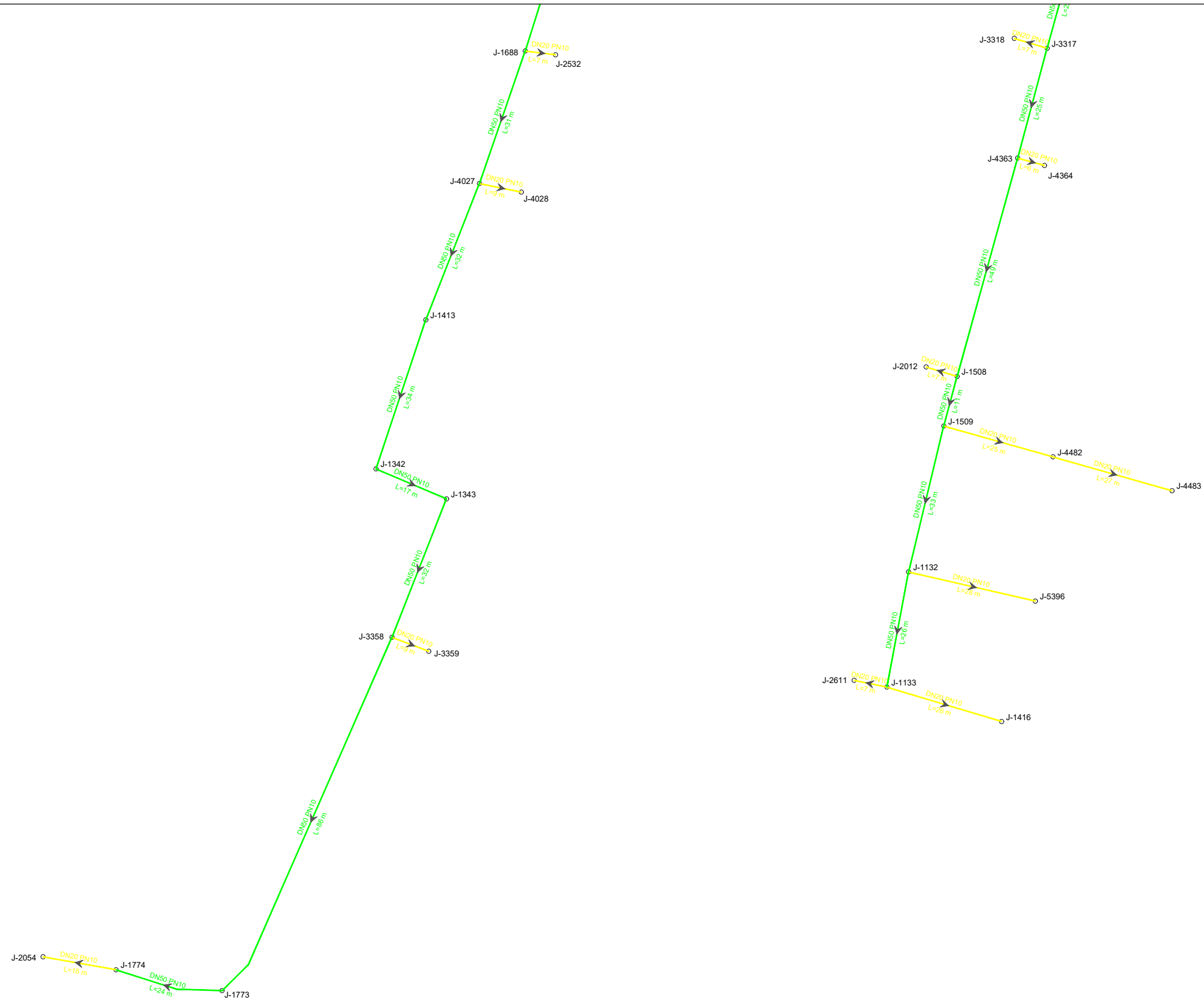

**Zone qe furnizohet nga Depo Jeran**  
**Legjende :**

- Tuba PE 100 RC, DN 200, PN 10
  - Tuba PE 100 RC, DN 180, PN 10
  - Tuba PE 100 RC, DN 140, PN 10
  - Tuba PE 100 RC, DN 110, PN 10
  - Tuba PE 100 RC, DN 90, PN 10
  - Tuba PE 100 RC, DN 75, PN 10
  - Tuba PE 100 RC, DN 50, PN10
  - Tuba PE 100 RC, DN 20, PN10
  - Tuba Ekzistues
- J.1639 Nyje
  - DN20 Diametri Tubit
  - L=9 m Gjatesia Tubit
  - Pusete Komandimi
  - + Hidrant

INVESTITORI: **Bashkia Malesi e Madhe**

PROJEKTUES: **InfraKonsult sh.p.k.**

**Faza:Projekt-Zbatim**

**OBJEKTI: "NDERTIM I UJESJELLESIT TE BAJZES DHE FSHATRAVE PERRETH", LOTI II**

**Planimetria e Rrjetit**

DREJTOR PROJEKTI: Ing. Sulejman Shemsiu

PROJEKTUES:

- Ing. Redi STRUGA
- Ing. Olsi BARKO
- Ing. Sokol METOJA
- Ing. Fatmir BEXHDILI
- Ing. Kejvin PASHOLLARI
- Ing. Orgest MERTIKA
- Ing. Renato LLOZHI

SHKALLA: 1: 1000 Data: Gusht, 2024  
Vizatimi Nr: C2/55

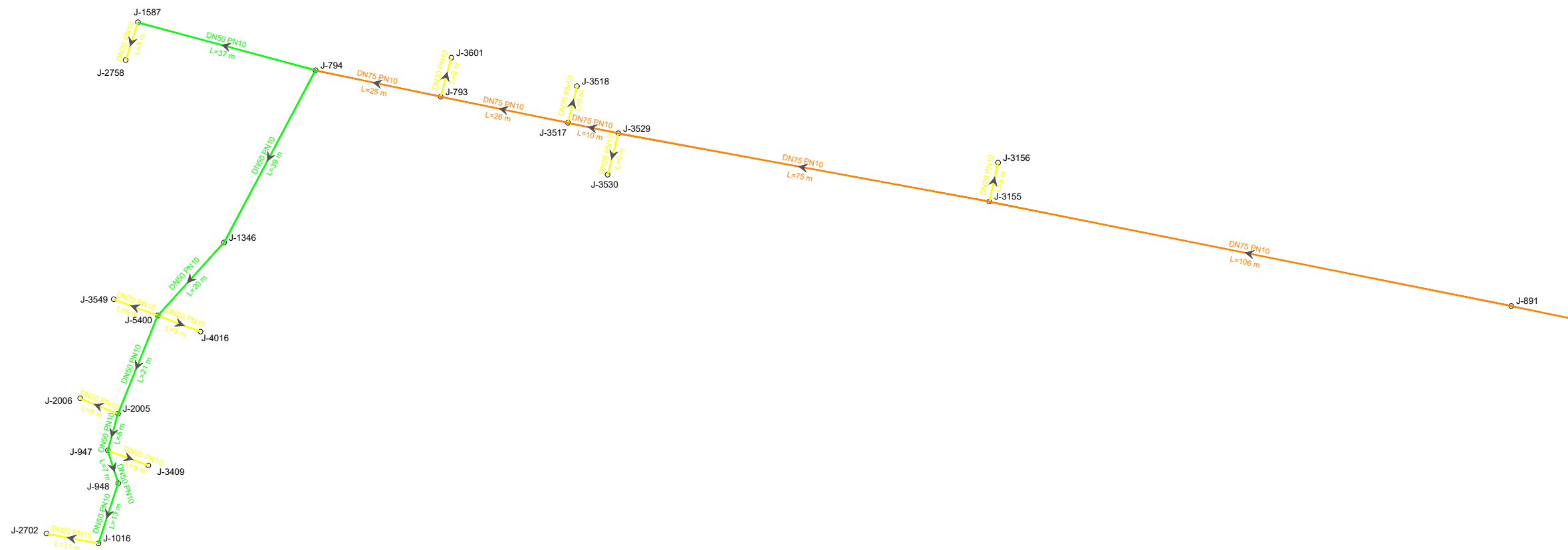

**Zonë qe furnizohet nga Depo Jeran  
Legjende :**

- Tuba PE 100 RC, DN 200, PN 10
  - Tuba PE 100 RC, DN 180, PN 10
  - Tuba PE 100 RC, DN 140, PN 10
  - Tuba PE 100 RC, DN 110, PN 10
  - Tuba PE 100 RC, DN 90, PN 10
  - Tuba PE 100 RC, DN 75, PN 10
  - Tuba PE 100 RC, DN 50, PN10
  - Tuba PE 100 RC, DN 20, PN10
  - Tuba Ekzistues
- J.1639 Nyje
  - DN20** Diametri Tubit
  - L=9 m** Gjatesia Tubit
  - Pusete Komandimi
  - ⊕ Hidrant

INVESTITORI: **Bashkia Malesi e Madhe**

PROJEKTUES: **InfraKonsult sh.p.k.**

**Faza:Projekt-Zbatim**

**OBJEKTI: "NDERTIM I UJESJELLESIT TE BAJZES DHE FSHATRAVE PERRETH", LOTI II**

**Planimetria e Rrjetit**

DREJTOR PROJEKTI: Ing. Sulejman Shemsiu

PROJEKTUES:

- Ing. Redi STRUGA
- Ing. Olsi BARKO
- Ing. Sokol METOJA
- Ing. Fatmir BEXHDILI
- Ing. Kejvin PASHOLLARI
- Ing. Orgest MERTIKA
- Ing. Renato LLOZHI

SHKALLA: 1: 1000 Data: Gusht, 2024  
Vizatimi Nr: C2/56

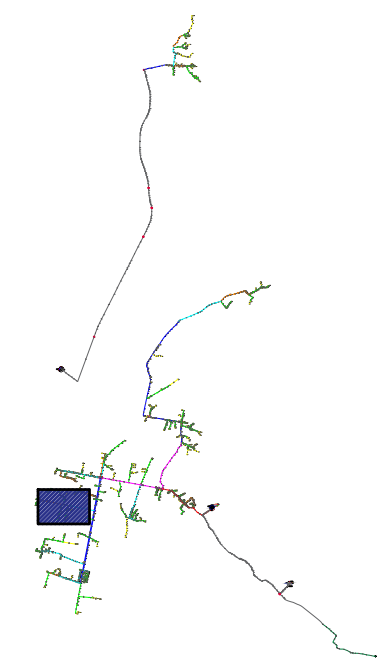
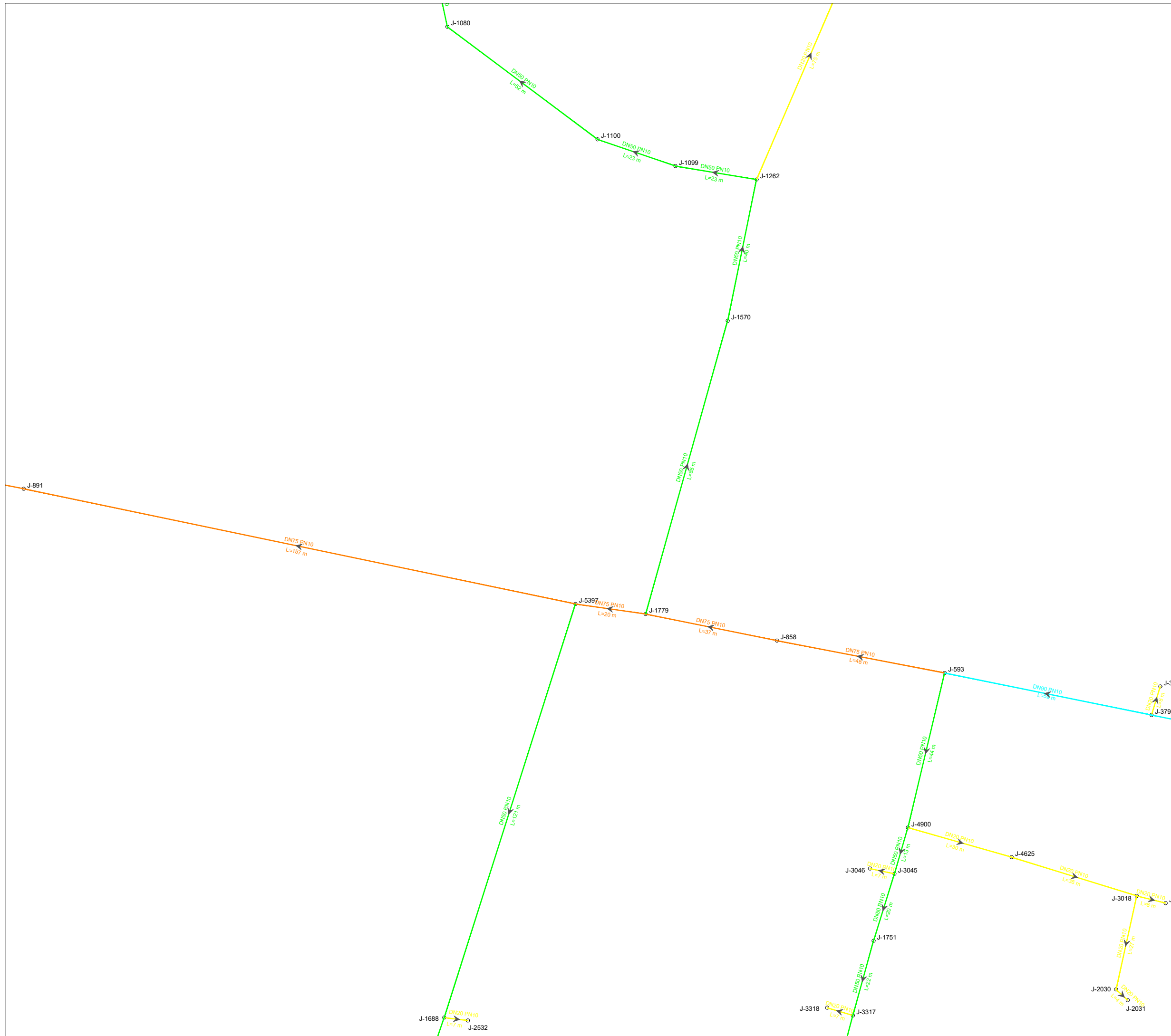

**Zone qe furnizohet nga Depo Jeran**  
**Legjende :**

- Tuba PE 100 RC, DN 200, PN 10
  - Tuba PE 100 RC, DN 180, PN 10
  - Tuba PE 100 RC, DN 140, PN 10
  - Tuba PE 100 RC, DN 110, PN 10
  - Tuba PE 100 RC, DN 90, PN 10
  - Tuba PE 100 RC, DN 75, PN 10
  - Tuba PE 100 RC, DN 50, PN10
  - Tuba PE 100 RC, DN 20, PN10
  - Tuba Ekzistues
- J.1639 Nyje
  - DN20** Diametri Tubit
  - L=9 m** Gjatesia Tubit
  - Pusete Komandimi
  - ⊕ Hidrant

INVESTITORI: **Bashkia Malesi e Madhe**

PROJEKTUES: **InfraKonsult sh.p.k.**

**Faza:Projekt-Zbatim**

**OBJEKTI: "NDERTIM I UJESJELLESIT TE BAJZES DHE FSHATRAVE PERRETH", LOTI II**

**Planimetria e Rrjetit**

DREJTOR PROJEKTI: Ing. Sulejman Shemsiu

PROJEKTUES:

- Ing. Redi STRUGA
- Ing. Olsi BARKO
- Ing. Sokol METOJA
- Ing. Fatmir BEXHDILI
- Ing. Kejvin PASHOLLARI
- Ing. Orgest MERTIKA
- Ing. Renato LLOZHI

SHKALLA: 1: 1000 Data: Gusht, 2024  
Vizatimi Nr: C2/57



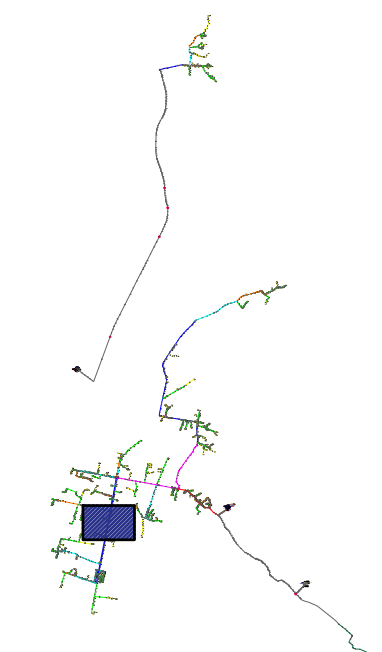
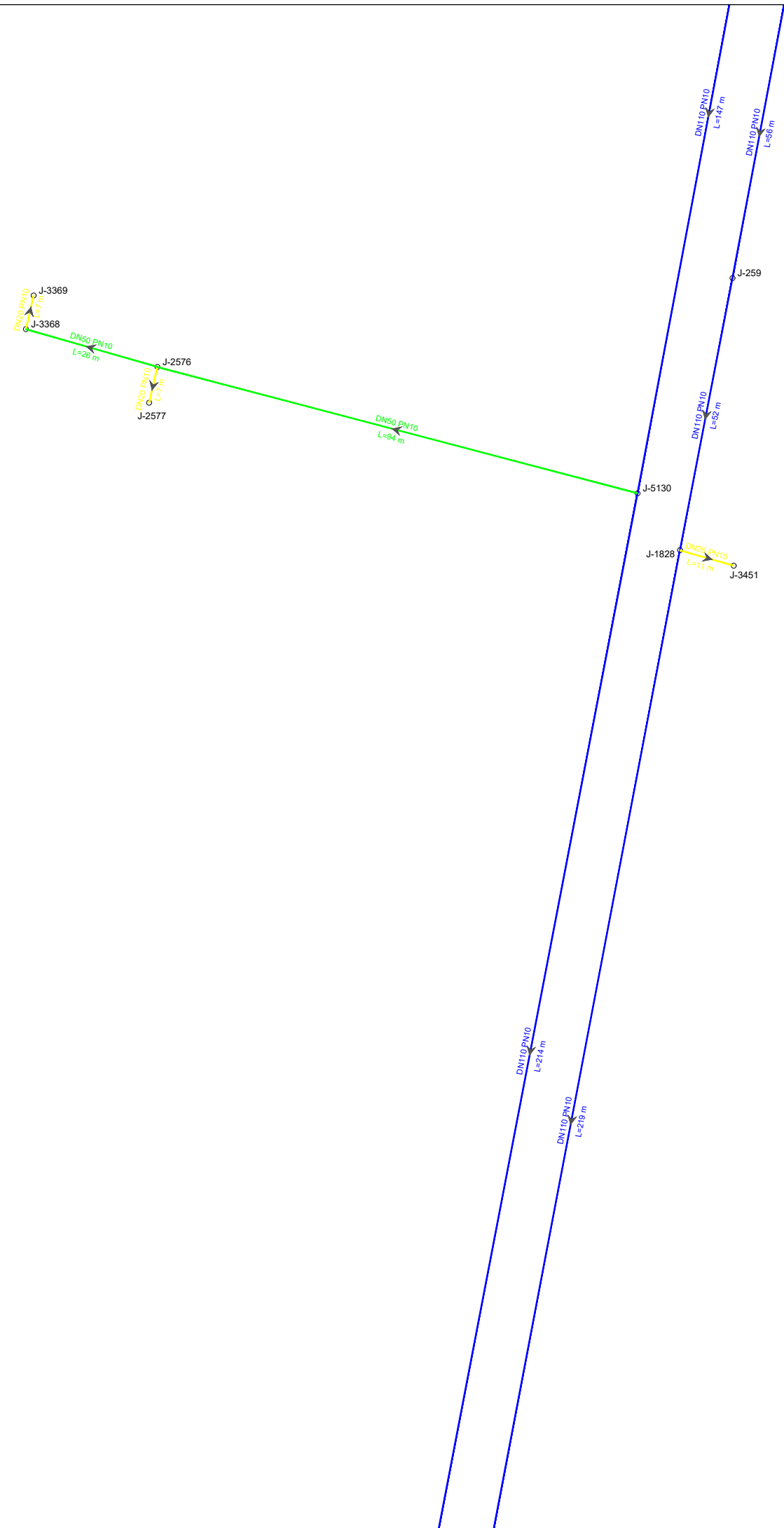

**Zone qe furnizohet nga Depo Jeran**  
**Legjende :**

- Tuba PE 100 RC, DN 200, PN 10
  - Tuba PE 100 RC, DN 180, PN 10
  - Tuba PE 100 RC, DN 140, PN 10
  - Tuba PE 100 RC, DN 110, PN 10
  - Tuba PE 100 RC, DN 90, PN 10
  - Tuba PE 100 RC, DN 75, PN 10
  - Tuba PE 100 RC, DN 50, PN10
  - Tuba PE 100 RC, DN 20, PN10
  - Tuba Ekzistues
- J.1639 Nyje
  - DN20 Diametri Tubit
  - L=9 m Gjatesia Tubit
  - Pusete Komandimi
  - Hidrant

INVESTITORI: **Bashkia Malesi e Madhe**

PROJEKTUES: **InfraKonsult sh.p.k.**

**Faza:Projekt-Zbatim**

**OBJEKTI: "NDERTIM I UJESJELLESIT TE BAJZES DHE FSHATRAVE PERRETH", LOTI II**

**Planimetria e Rrjetit**

DREJTOR PROJEKTI: Ing. Sulejman Shemsiu

PROJEKTUES:

- Ing. Redi STRUGA
- Ing. Olsi BARKO
- Ing. Sokol METOJA
- Ing. Fatmir BEXHDILI
- Ing. Kejvin PASHOLLARI
- Ing. Orgest MERTIKA
- Ing. Renato LLOZHI

SHKALLA: 1: 1000 Data: Gusht, 2024  
Vizatimi Nr: C2/58

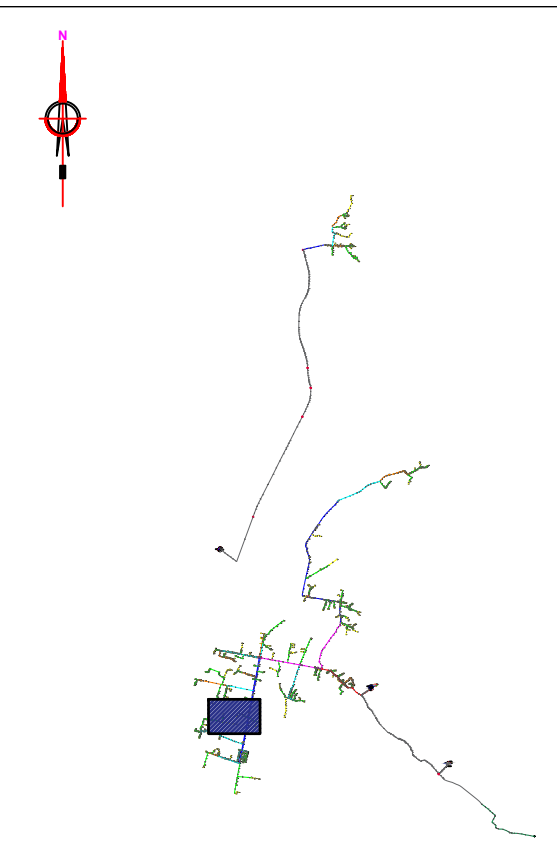
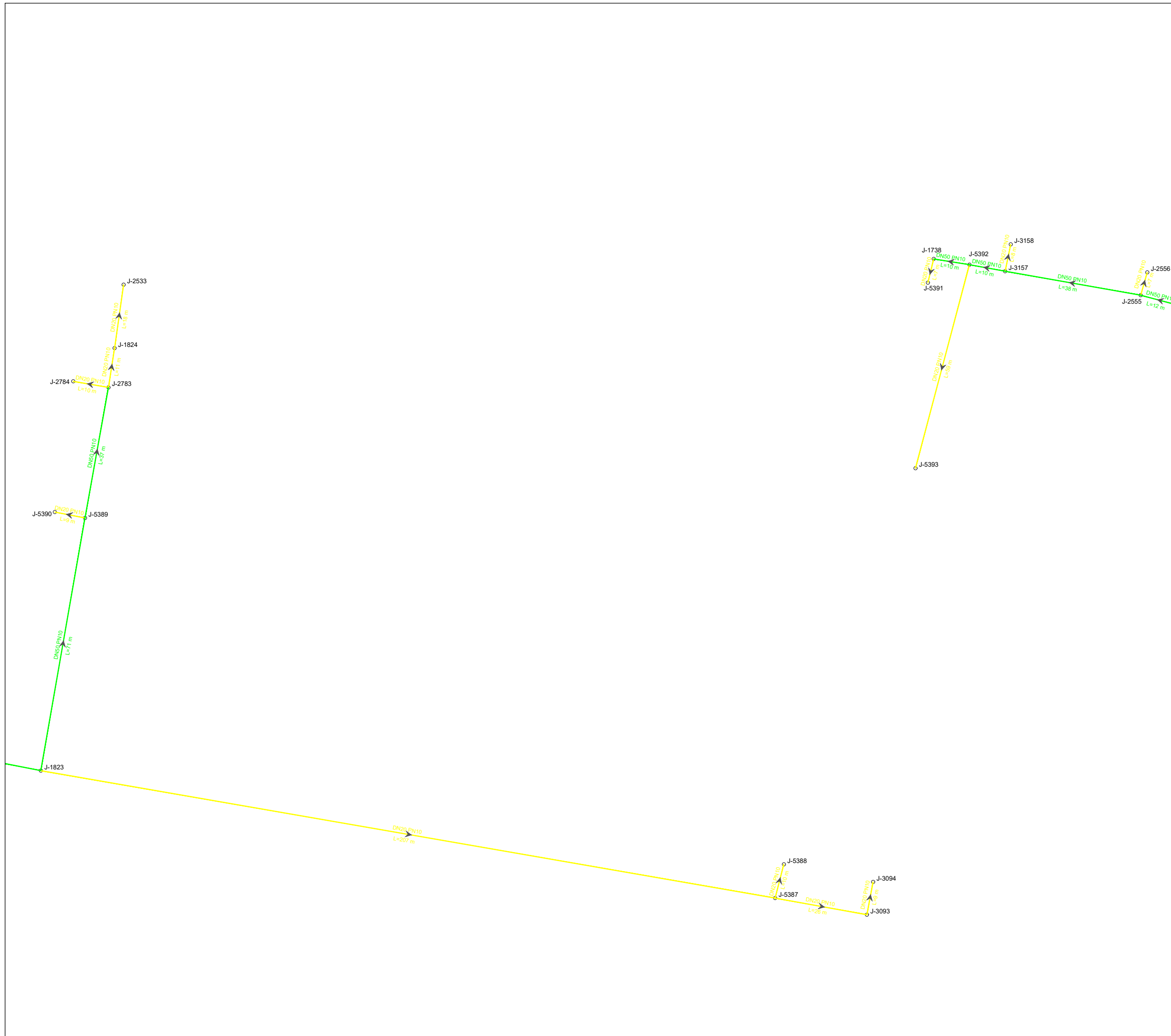

**Zone qe furnizohet nga Depo Jeran**  
**Legjende :**

- Tuba PE 100 RC, DN 200, PN 10
  - Tuba PE 100 RC, DN 180, PN 10
  - Tuba PE 100 RC, DN 140, PN 10
  - Tuba PE 100 RC, DN 110, PN 10
  - Tuba PE 100 RC, DN 90, PN 10
  - Tuba PE 100 RC, DN 75, PN 10
  - Tuba PE 100 RC, DN 50, PN10
  - Tuba PE 100 RC, DN 20, PN10
  - Tuba Ekzistues
- J.1639 Nyje
  - DN20** Diametri Tubit
  - L=9 m** Gjatesia Tubit
  - Pusete Komandimi
  - ⊕ Hidrant

INVESTITORI: **Bashkia Malesi e Madhe**

PROJEKTUES: **InfraKonsult sh.p.k.**

**Faza:Projekt-Zbatim**

**OBJEKTI: "NDERTIM I UJESJELLESIT TE BAJZES DHE FSHATRAVE PERRETH", LOTI II**

**Planimetria e Rrjetit**

DREJTOR PROJEKTI: Ing. Sulejman Shemsiu

PROJEKTUES:

- Ing. Redi STRUGA
- Ing. Olsi BARKO
- Ing. Sokol METOJA
- Ing. Fatmir BEXHDILI
- Ing. Kejvin PASHOLLARI
- Ing. Orgest MERTIKA
- Ing. Renato LLOZHI

SHKALLA: 1: 1000 Data: Gusht, 2024

Vizatimi Nr: C2/59

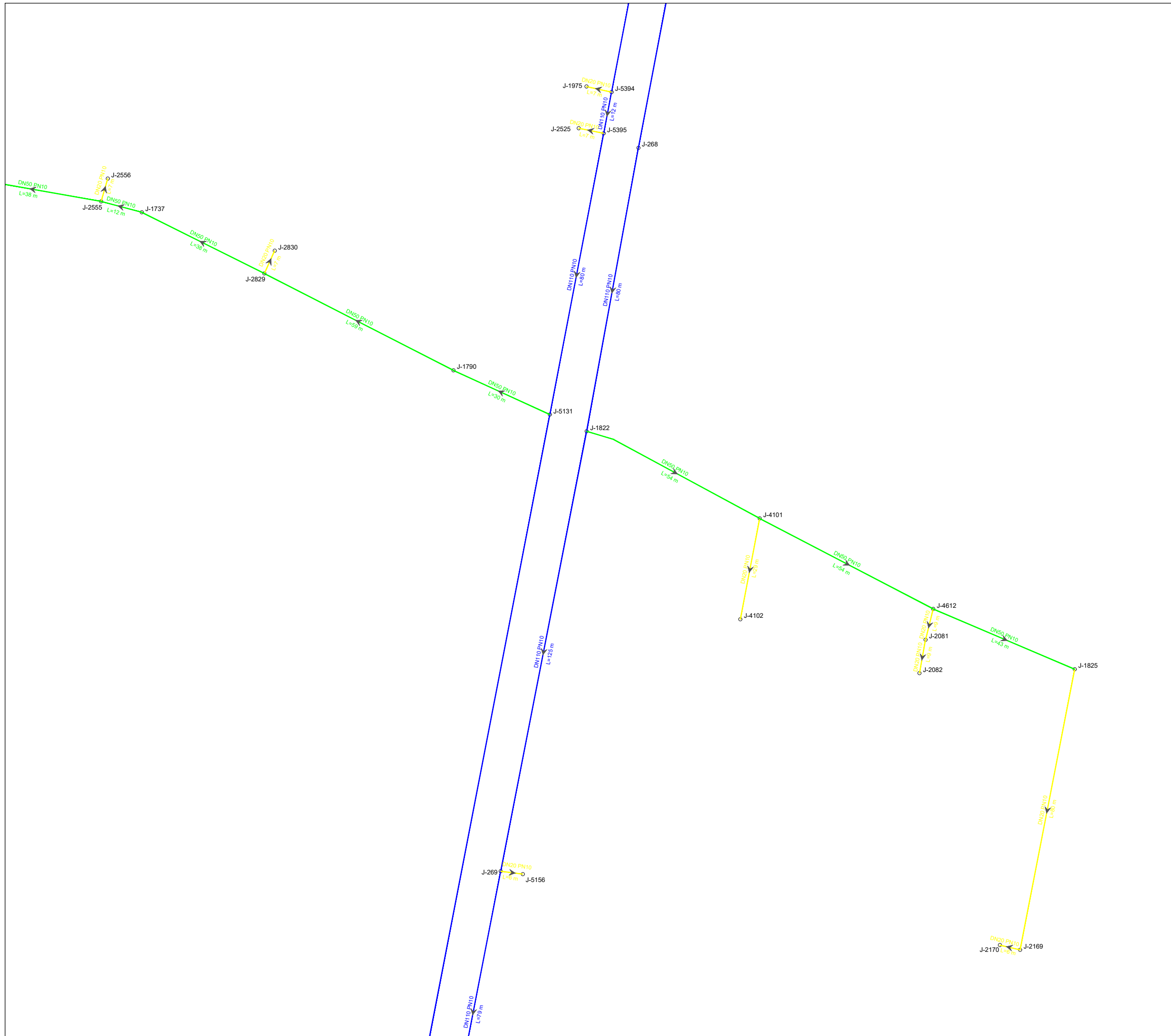

**Zonë që furnizohet nga Depo Jeran**  
**Legjende :**

- █ Tuba PE 100 RC, DN 200, PN 10
  - █ Tuba PE 100 RC, DN 180, PN 10
  - █ Tuba PE 100 RC, DN 140, PN 10
  - █ Tuba PE 100 RC, DN 110, PN 10
  - █ Tuba PE 100 RC, DN 90, PN 10
  - █ Tuba PE 100 RC, DN 75, PN 10
  - █ Tuba PE 100 RC, DN 50, PN10
  - █ Tuba PE 100 RC, DN 20, PN10
  - █ Tuba Ekzistues
- J.1639 Nyje
  - DN20 Diametri Tubit
  - L=9 m Gjatesia Tubit
  - Pusete Komandimi
  - Hidrant

INVESTITORI: **Bashkia Malesi e Madhe**

PROJEKTUES: **InfraKonsult sh.p.k.**

**Faza:Projekt-Zbatim**

**OBJEKTI: "NDERTIM I UJESJELLESIT TE BAJZES DHE FSHATRAVE PERRETH", LOTI II**

**Planimetria e Rrjetit**

DREJTOR PROJEKTI: Ing. Sulejman Shemsiu

PROJEKTUES:

- Ing. Redi STRUGA
- Ing. Olsi BARKO
- Ing. Sokol METOJA
- Ing. Fatmir BEKHDILI
- Ing. Kejvin PASHOLLARI
- Ing. Orgest MERTIKA
- Ing. Renato LLOZHI

SHKALLA: 1: 1000 Data: Gusht, 2024  
Vizatimi Nr: C2/60

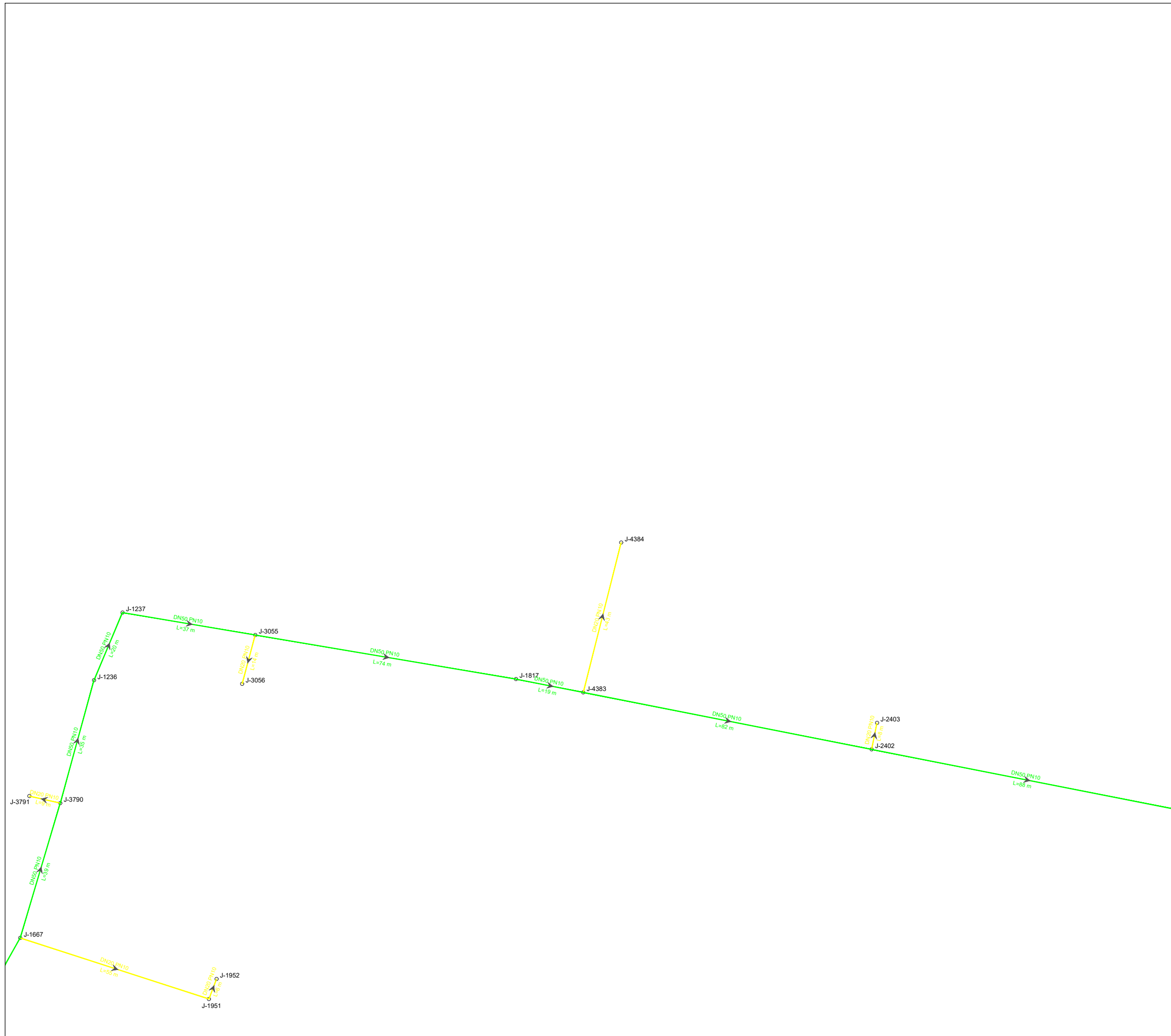

**Zone qe furnizohet nga Depo Jeran  
Legjende :**

- █ Tuba PE 100 RC, DN 200, PN 10
  - █ Tuba PE 100 RC, DN 180, PN 10
  - █ Tuba PE 100 RC, DN 140, PN 10
  - █ Tuba PE 100 RC, DN 110, PN 10
  - █ Tuba PE 100 RC, DN 90, PN 10
  - █ Tuba PE 100 RC, DN 75, PN 10
  - █ Tuba PE 100 RC, DN 50, PN10
  - █ Tuba PE 100 RC, DN 20, PN10
  - █ Tuba Ekzistues
- J.1639 Nyje
  - DN20 Diametri Tubit
  - L=9 m Gjatesia Tubit
  - Pusete Komandimi
  - Hidrant

INVESTITORI: **Bashkia Malesi e Madhe**

PROJEKTUES: **InfraKonsult sh.p.k.**

**Faza:Projekt-Zbatim**

**OBJEKTI: "NDERTIM I UJESJELLESIT TE BAJZES DHE FSHATRAVE PERRETH", LOTI II**

**Planimetria e Rrjetit**

DREJTOR PROJEKTI: Ing. Sulejman Shemsiu

PROJEKTUES:

- Ing. Redi STRUGA
- Ing. Olsi BARKO
- Ing. Sokol METOJA
- Ing. Fatmir BEXHDILI
- Ing. Kejvin PASHOLLARI
- Ing. Orgest MERTIKA
- Ing. Renato LLOZHI

SHKALLA: 1: 1000 Data: Gusht, 2024  
Vizatimi Nr: C2/61

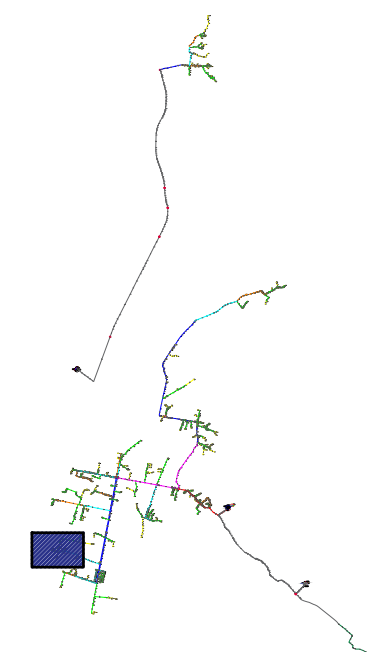
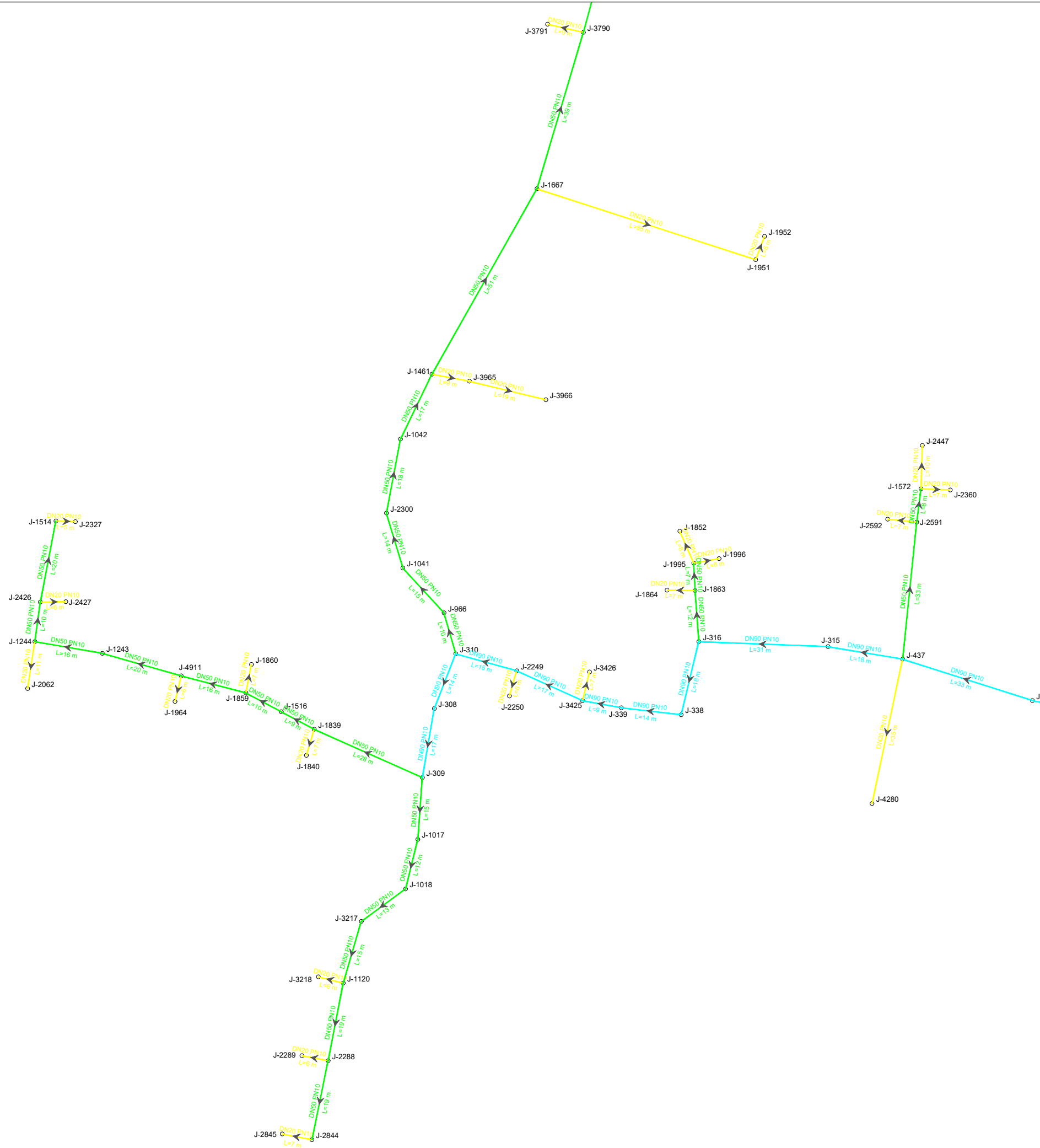

**Zonë që furnizohet nga Depo Jeran**  
**Legjende :**

- Tuba PE 100 RC, DN 200, PN 10
- Tuba PE 100 RC, DN 180, PN 10
- Tuba PE 100 RC, DN 140, PN 10
- Tuba PE 100 RC, DN 110, PN 10
- Tuba PE 100 RC, DN 90, PN 10
- Tuba PE 100 RC, DN 75, PN 10
- Tuba PE 100 RC, DN 50, PN10
- Tuba PE 100 RC, DN 20, PN10
- Tuba Ekzistues
- J.1639 Nyje
- DN20** Diametri Tubit
- L=9 m** Gjatesia Tubit
- Pusete Komandimi
- ⊕ Hidrant

INVESTITORI: **Bashkia Malesi e Madhe**

PROJEKTUES: **InfraKonsult sh.p.k.**

**Faza:Projekt-Zbatim**

**OBJEKTI: "NDERTIM I UJESJELLESIT TE BAJZES DHE FSHATRAVE PERRETH", LOTI II**

**Planimetria e Rrjetit**

DREJTOR PROJEKTI: Ing. Sulejman Shemsiu

PROJEKTUES:

- Ing. Redi STRUGA
- Ing. Olsi BARKO
- Ing. Sokol METOJA
- Ing. Fatmir BEXHDILI
- Ing. Kejvin PASHOLLARI
- Ing. Orgest MERTIKA
- Ing. Renato LLOZHI

SHKALLA: 1: 1000 Data: Gusht, 2024  
Vizatimi Nr: C2/62

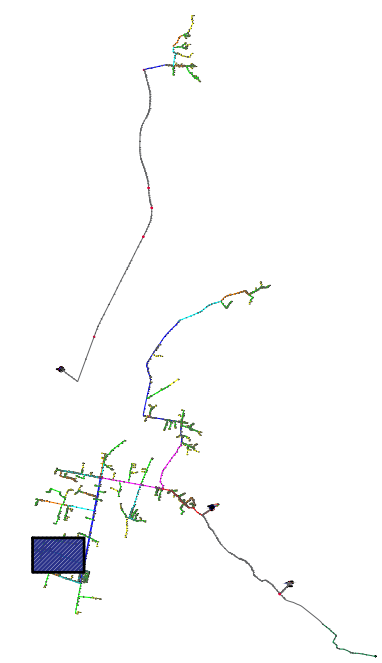
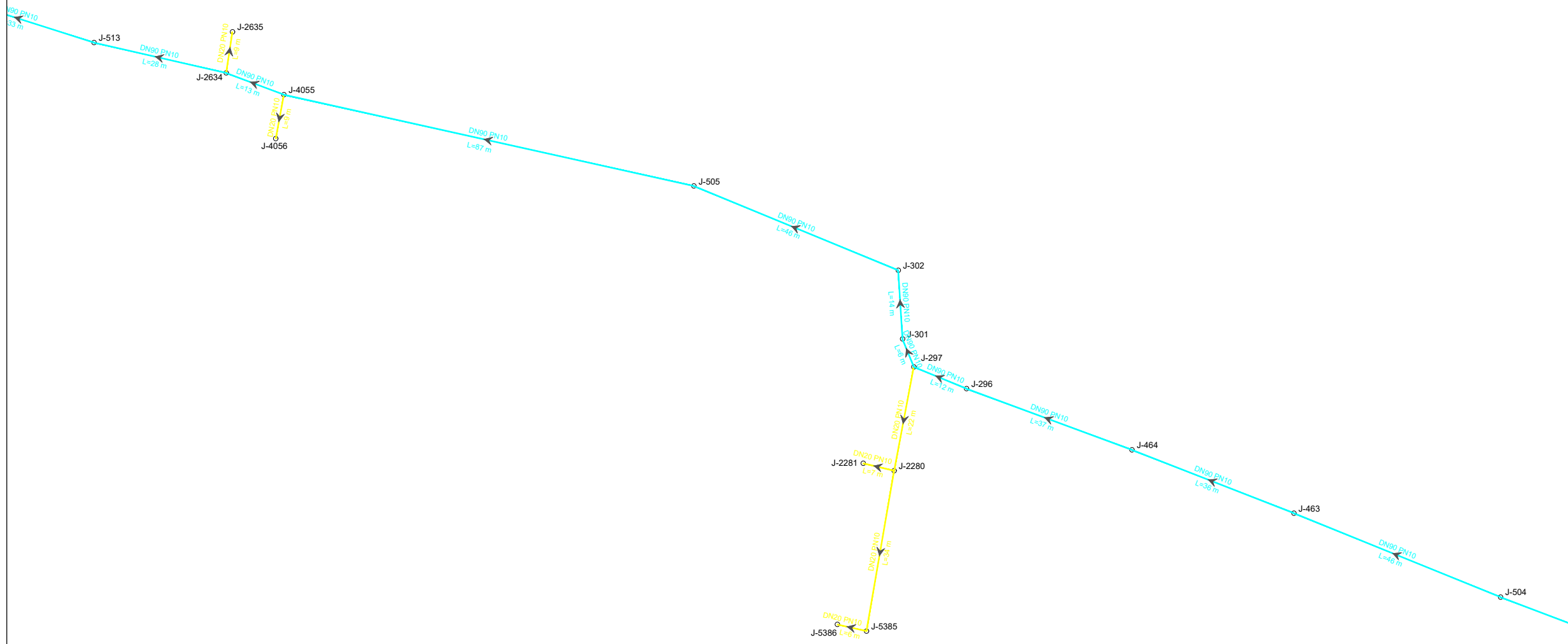

**Zone qe furnizohet nga Depo Jeran  
Legjende :**

- Tuba PE 100 RC, DN 200, PN 10
  - Tuba PE 100 RC, DN 180, PN 10
  - Tuba PE 100 RC, DN 140, PN 10
  - Tuba PE 100 RC, DN 110, PN 10
  - Tuba PE 100 RC, DN 90, PN 10
  - Tuba PE 100 RC, DN 75, PN 10
  - Tuba PE 100 RC, DN 50, PN10
  - Tuba PE 100 RC, DN 20, PN10
  - Tuba Ekzistues
- J.1639 Nyje
  - DN20** Diametri Tubit
  - L=9 m** Gjatesia Tubit
  - Pusete Komandimi
  - Hidrant

INVESTITORI: **Bashkia Malesi e Madhe**

PROJEKTUES: **InfraKonsult sh.p.k.**

**Faza:Projekt-Zbatim**

**OBJEKTI: "NDERTIM I UJESJELLESIT TE BAJZES DHE FSHATRAVE PERRETH", LOTI II**

**Planimetria e Rrjetit**

DREJTOR PROJEKTI: Ing. Sulejman Shemsiu

PROJEKTUES:

- Ing. Redi STRUGA
- Ing. Olsi BARKO
- Ing. Sokol METOJA
- Ing. Fatmir BEXHDILI
- Ing. Kejvin PASHOLLARI
- Ing. Orgest MERTIKA
- Ing. Renato LLOZHI

SHKALLA: 1: 1000 Data: Gusht, 2024  
Vizatimi Nr: C2/63

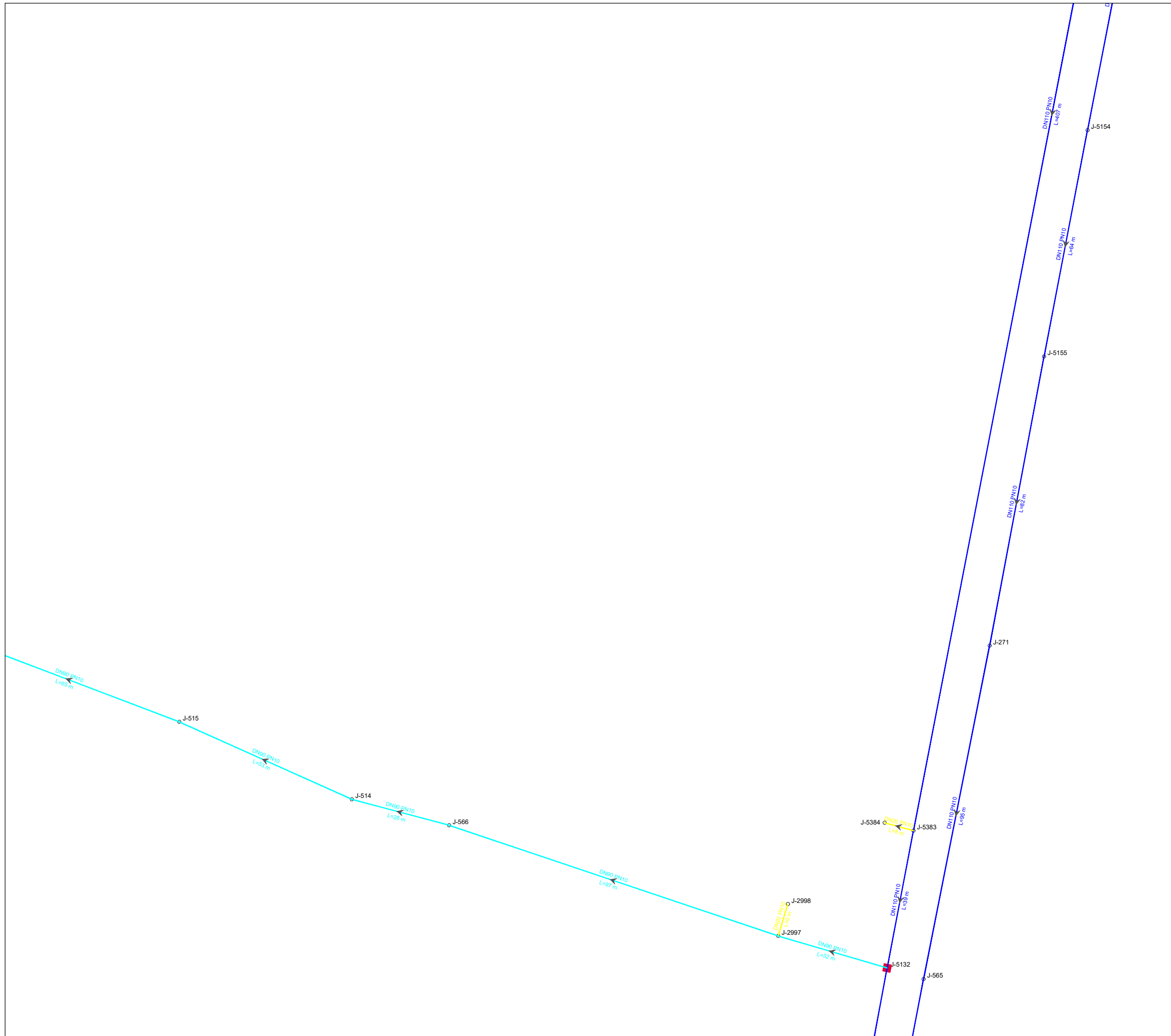

**Zonë që furnizohet nga Depo Jeran  
Legjende :**

- Tuba PE 100 RC, DN 200, PN 10
  - Tuba PE 100 RC, DN 180, PN 10
  - Tuba PE 100 RC, DN 140, PN 10
  - Tuba PE 100 RC, DN 110, PN 10
  - Tuba PE 100 RC, DN 90, PN 10
  - Tuba PE 100 RC, DN 75, PN 10
  - Tuba PE 100 RC, DN 50, PN10
  - Tuba PE 100 RC, DN 20, PN10
  - Tuba Ekzistues
- J.1639 Nyje
  - DN20** Diametri Tubit
  - L=9 m** Gjatesia Tubit
  - Pusete Komandimi
  - ⊕ Hidrant

INVESTITORI: **Bashkia Malesi e Madhe**

PROJEKTUES: **InfraKonsult sh.p.k.**

**Faza:Projekt-Zbatim**

**OBJEKTI: "NDERTIM I UJESJELLESIT TE BAJZES DHE FSHATRAVE PERRETH", LOTI II**

**Planimetria e Rrjetit**

DREJTOR PROJEKTI: Ing. Sulejman Shemsiu

PROJEKTUES:

- Ing. Redi STRUGA
- Ing. Olsi BARKO
- Ing. Sokol METOJA
- Ing. Fatmir BEXHDILI
- Ing. Kejvin PASHOLLARI
- Ing. Orgest MERTIKA
- Ing. Renato LLOZHI

SHKALLA: 1: 1000 Data: Gusht, 2024  
Vizatimi Nr: C2/64

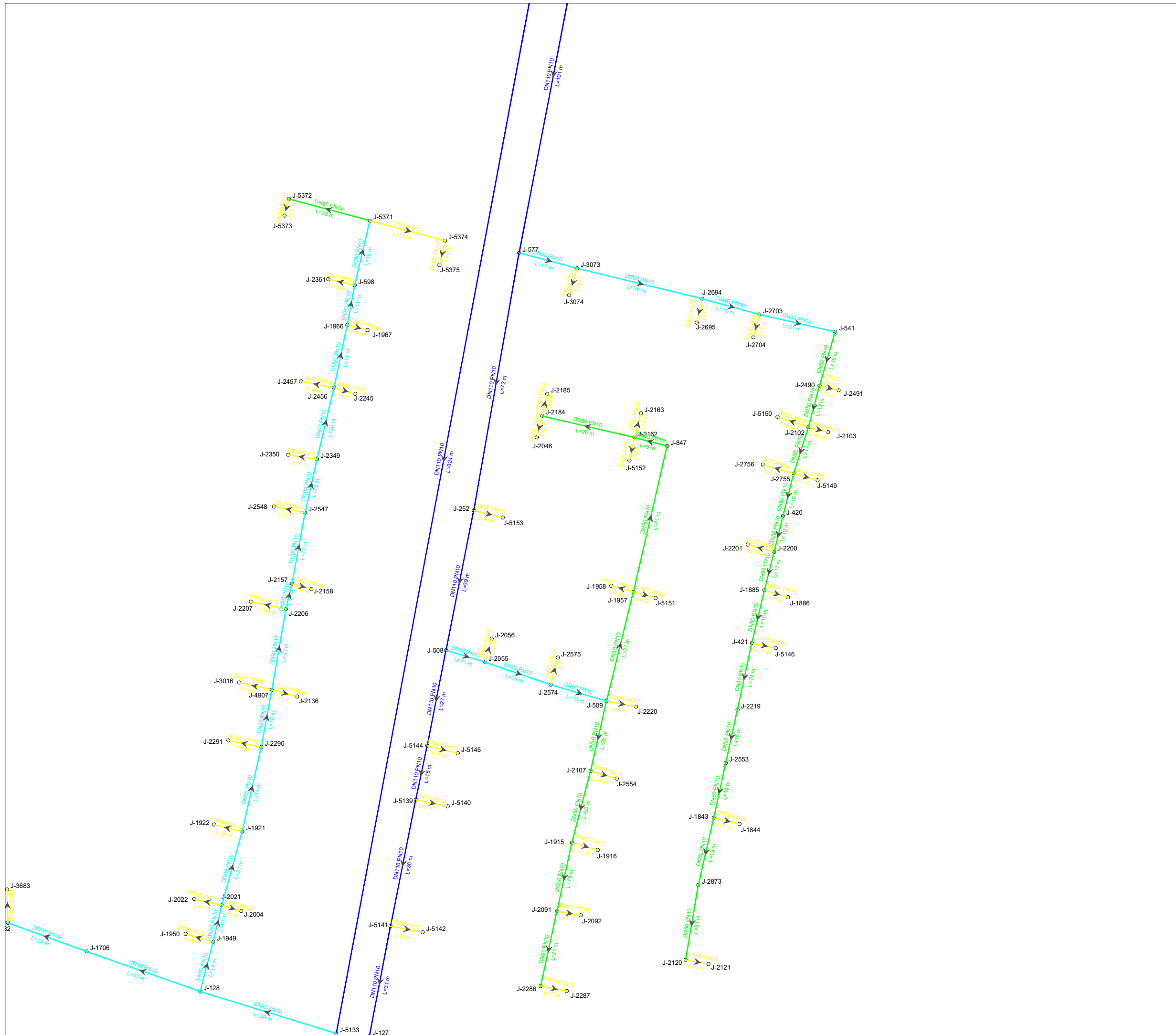

**Zonë që furnizohet nga Depo Jeran  
Legjende :**

- █ Tuba PE 100 RC, DN 200, PN 10
- █ Tuba PE 100 RC, DN 180, PN 10
- █ Tuba PE 100 RC, DN 140, PN 10
- █ Tuba PE 100 RC, DN 110, PN 10
- █ Tuba PE 100 RC, DN 90, PN 10
- █ Tuba PE 100 RC, DN 75, PN 10
- █ Tuba PE 100 RC, DN 50, PN10
- █ Tuba PE 100 RC, DN 20, PN10
- █ Tuba Ekzistues
- J.1639 Nyje
- DN20 Diametri Tubit
- L=9 m Gjatesia Tubit
- Pusete Komandimi
- ⊕ Hidrant

INVESTITORI:  **Bashkia Malesi e Madhe**

PROJEKTUES:  **InfraKonsult sh.p.k.**

**Faza:Projekt-Zbatim**

**OBJEKTI: "NDERTIM I UJESJELLESIT TE  
BAJZES DHE FSHATRAVE PERRETH", LOTI II**

**Planimetria e Rrjetit**

DREJTOR PROJEKTI: Ing. Sulejman Shemsiu

PROJEKTUES:

- Ing. Redi STRUGA
- Ing. Olsi BARKO
- Ing. Sokol METOJA
- Ing. Fatmir BEXHDILI
- Ing. Kejvin PASHOLLARI
- Ing. Orgest MERTIKA
- Ing. Renato LLOZHI

SHKALLA: 1: 1000 Data: Gusht, 2024  
Vizatimi Nr: C2/65



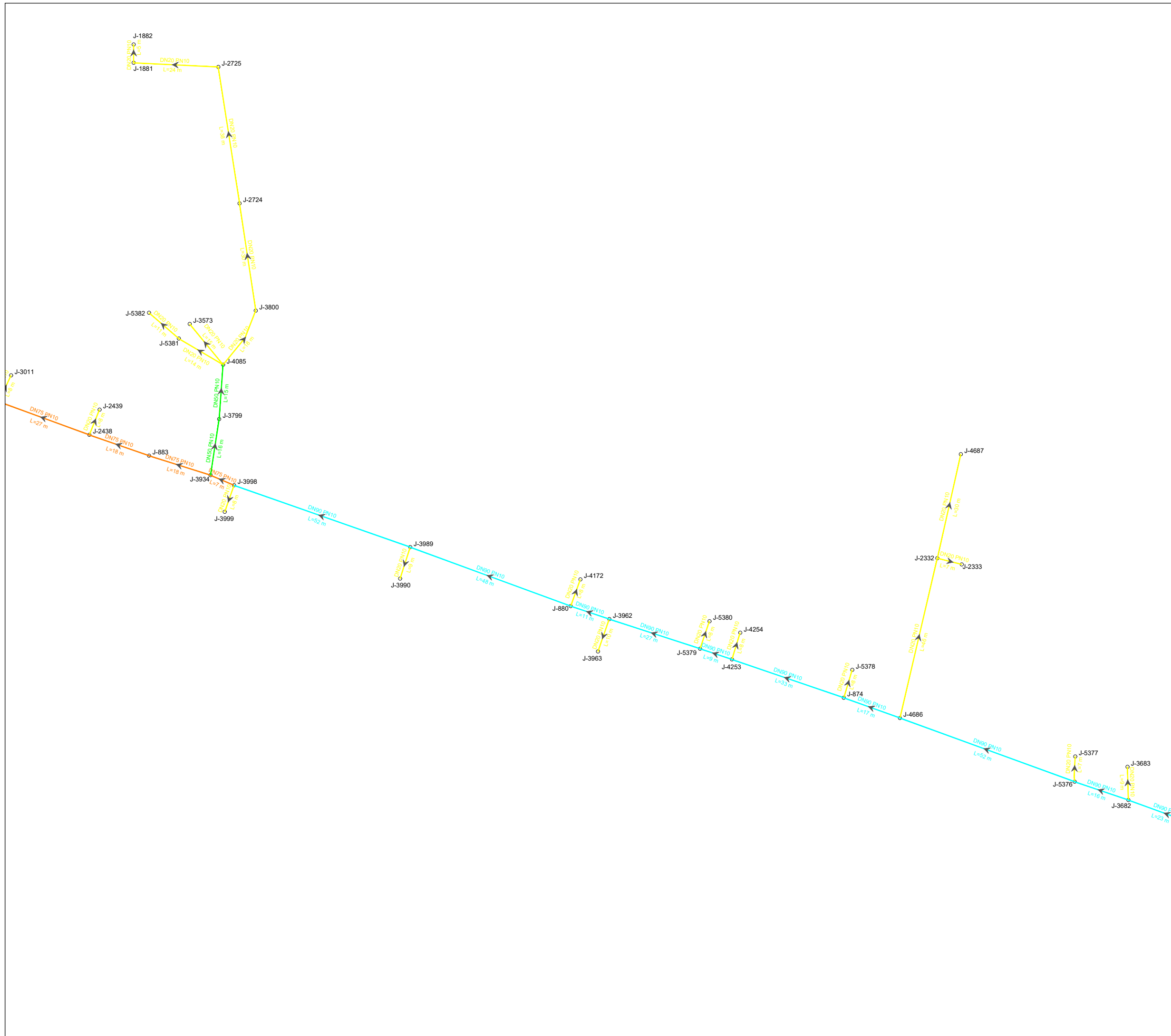

**Zone qe furnizohet nga Depo Jeran**  
**Legjende :**

- Tuba PE 100 RC, DN 200, PN 10
  - Tuba PE 100 RC, DN 180, PN 10
  - Tuba PE 100 RC, DN 140, PN 10
  - Tuba PE 100 RC, DN 90, PN 10
  - Tuba PE 100 RC, DN 75, PN 10
  - Tuba PE 100 RC, DN 50, PN10
  - Tuba PE 100 RC, DN 20, PN10
  - Tuba Ekzistues
- J.1639 Nyje
  - DN20** Diametri Tubit
  - L=9 m** Gjatesia Tubit
  - Pusete Komandimi
  - Hidrant

INVESTITORI: **Bashkia Malesi e Madhe**

PROJEKTUES: **InfraKonsult sh.p.k.**

**Faza:Projekt-Zbatim**

**OBJEKTI: "NDERTIM I UJESJELLESIT TE BAJZES DHE FSHATRAVE PERRETH", LOTI II**

**Planimetria e Rrjetit**

DREJTOR PROJEKTI: Ing. Sulejman Shemsiu

PROJEKTUES:

- Ing. Redi STRUGA
- Ing. Olsi BARKO
- Ing. Sokol METOJA
- Ing. Fatmir BEXHDILI
- Ing. Kejvin PASHOLLARI
- Ing. Orgest MERTIKA
- Ing. Renato LLOZHI

SHKALLA: 1: 1000 Data: Gusht, 2024  
Vizatimi Nr: C2/66

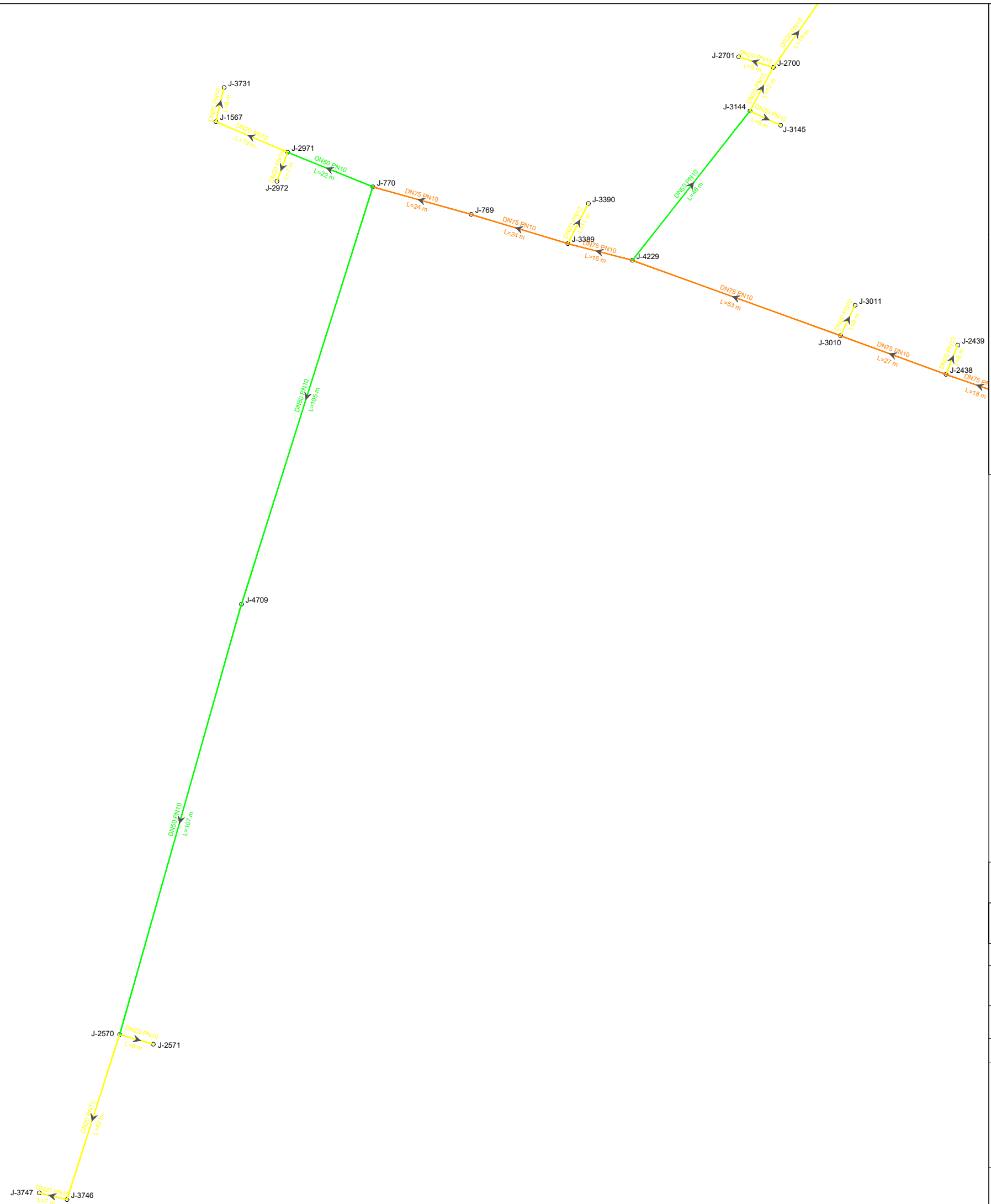

**Zone qe furnizohet nga Depo Jeran**  
**Legjende :**

- Tuba PE 100 RC, DN 200, PN 10
  - Tuba PE 100 RC, DN 180, PN 10
  - Tuba PE 100 RC, DN 140, PN 10
  - Tuba PE 100 RC, DN 110, PN 10
  - Tuba PE 100 RC, DN 90, PN 10
  - Tuba PE 100 RC, DN 75, PN 10
  - Tuba PE 100 RC, DN 50, PN10
  - Tuba PE 100 RC, DN 20, PN10
  - Tuba Ekzistues
- J.1639 Nyje
  - DN20 Diametri Tubit
  - L=9 m Gjatesia Tubit
  - Pusete Komandimi
  - ⊕ Hidrant

INVESTITORI: **Bashkia Malesi e Madhe**

PROJEKTUES: **InfraKonsult sh.p.k.**

**Faza:Projekt-Zbatim**

**OBJEKTI: "NDERTIM I UJESJELLESIT TE BAJZES DHE FSHATRAVE PERRETH", LOTI II**

**Planimetria e Rrjetit**

DREJTOR PROJEKTI: Ing. Sulejman Shemsiu

PROJEKTUES:

- Ing. Redi STRUGA
- Ing. Olsi BARKO
- Ing. Sokol METOJA
- Ing. Fatmir BEXHDILI
- Ing. Kejvin PASHOLLARI
- Ing. Orgest MERTIKA
- Ing. Renato LLOZHI

SHKALLA: 1: 1000 Data: Gusht, 2024  
Vizatimi Nr: C2/67

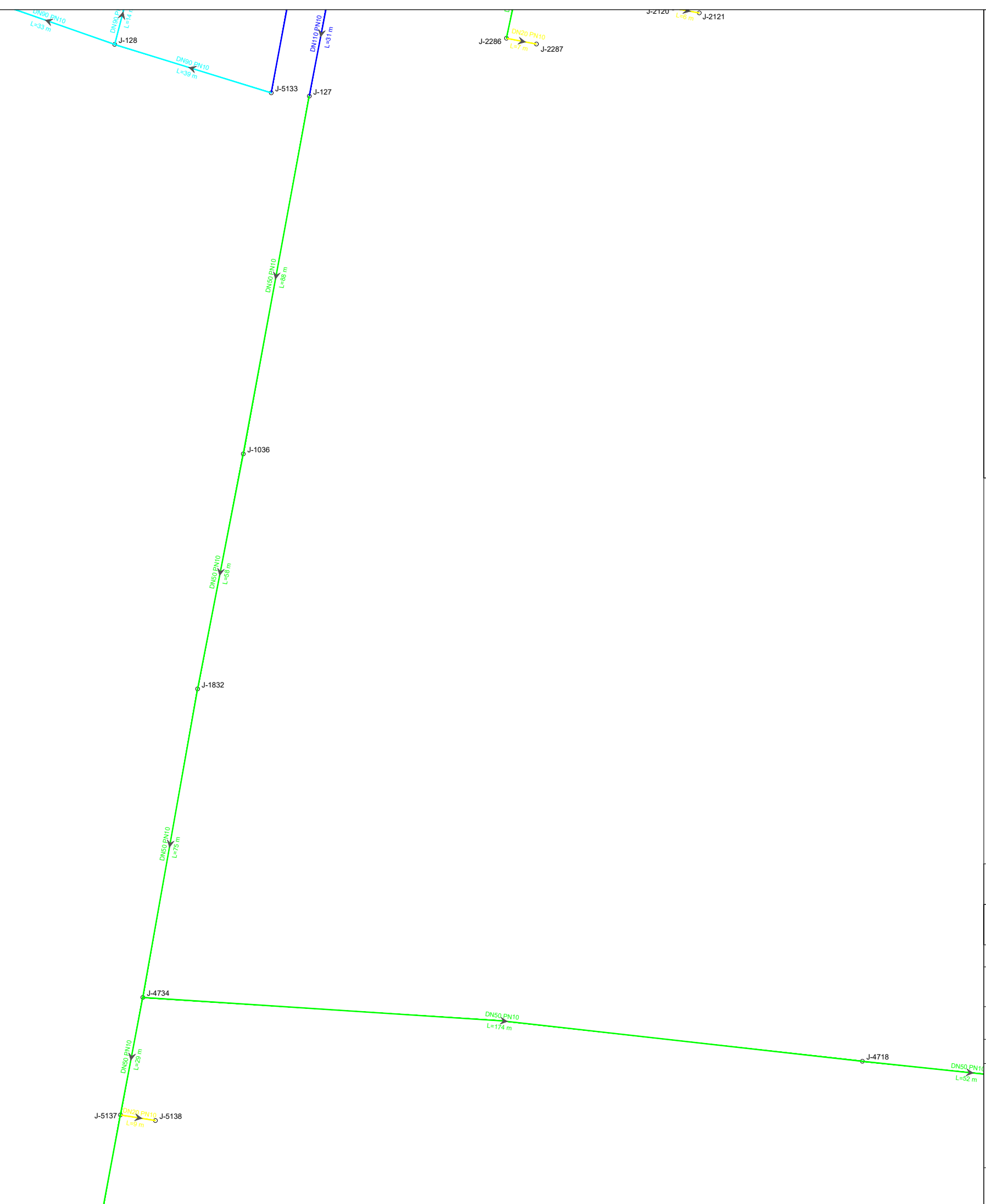

**Zone qe furnizohet nga Depo Jeran**  
**Legjende :**

- █ Tuba PE 100 RC, DN 200, PN 10
  - █ Tuba PE 100 RC, DN 180, PN 10
  - █ Tuba PE 100 RC, DN 140, PN 10
  - █ Tuba PE 100 RC, DN 110, PN 10
  - █ Tuba PE 100 RC, DN 90, PN 10
  - █ Tuba PE 100 RC, DN 75, PN 10
  - █ Tuba PE 100 RC, DN 50, PN10
  - █ Tuba PE 100 RC, DN 20, PN10
  - █ Tuba Ekzistues
- J.1639 Nyje
  - DN20 Diametri Tubit
  - L=9 m Gjatesia Tubit
  - Pusete Komandimi
  - ⊕ Hidrant

INVESTITORI: **Bashkia Malesi e Madhe**

PROJEKTUES: **InfraKonsult sh.p.k.**

**Faza:Projekt-Zbatim**

**OBJEKTI: "NDERTIM I UJESJELLESIT TE BAJZES DHE FSHATRAVE PERRETH", LOTI II**

**Planimetria e Rrjetit**

DREJTOR PROJEKTI: Ing. Sulejman Shemsiu

PROJEKTUES:

- Ing. Redi STRUGA
- Ing. Olsi BARKO
- Ing. Sokol METOJA
- Ing. Fatmir BEXHDILI
- Ing. Kejvin PASHOLLARI
- Ing. Orgest MERTIKA
- Ing. Renato LLOZHI

SHKALLA: 1: 1000 Data: Gusht, 2024  
Vizatimi Nr: C2/68

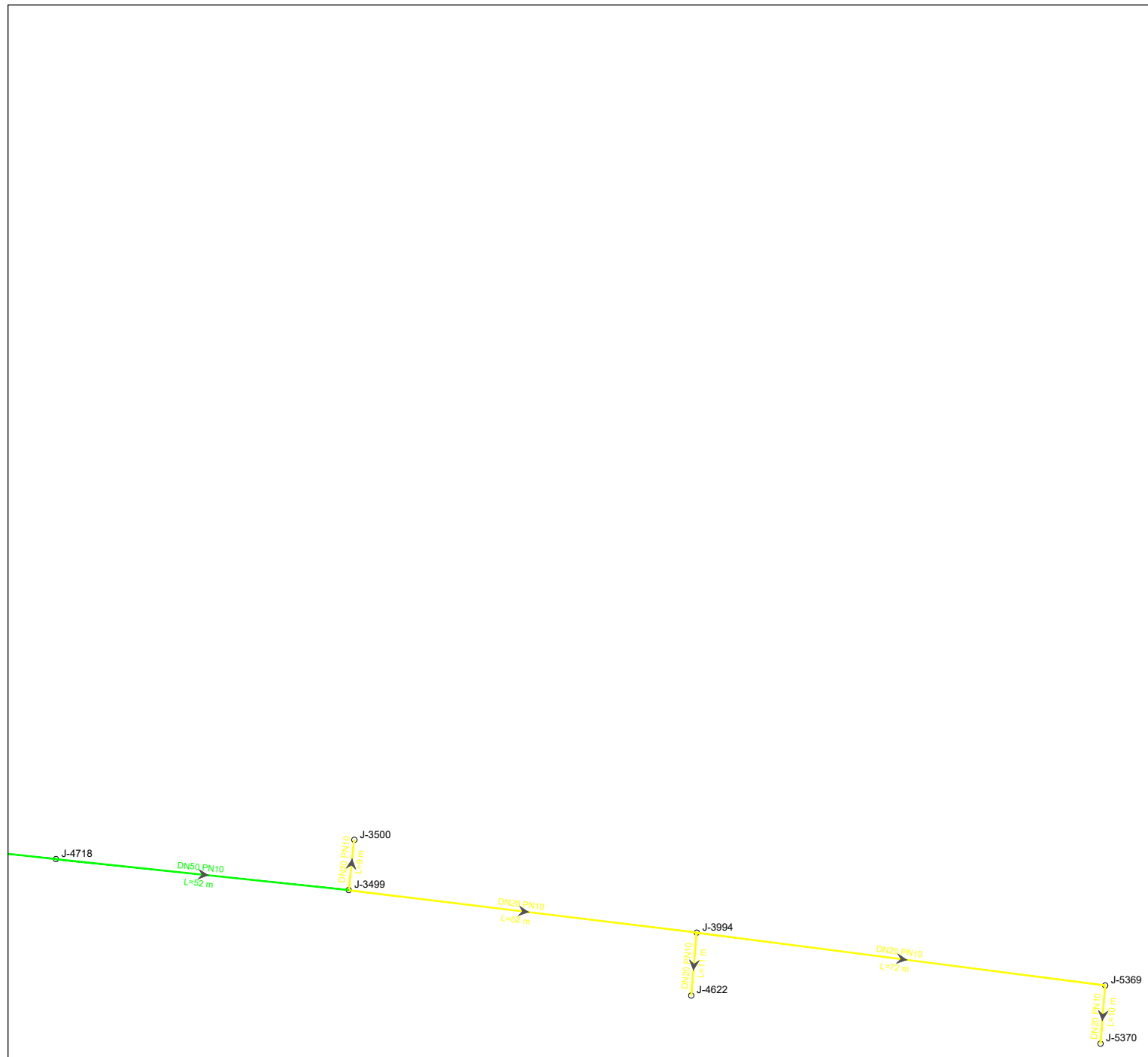

**Zone qe furnizohet nga Depo Jeran**  
**Legjende :**

- █ Tuba PE 100 RC, DN 200, PN 10
- █ Tuba PE 100 RC, DN 180, PN 10
- █ Tuba PE 100 RC, DN 140, PN 10
- █ Tuba PE 100 RC, DN 110, PN 10
- █ Tuba PE 100 RC, DN 90, PN 10
- █ Tuba PE 100 RC, DN 75, PN 10
- █ Tuba PE 100 RC, DN 50, PN10
- █ Tuba PE 100 RC, DN 20, PN10
- █ Tuba Ekzistues
- J.1639 Nyje
- DN20 Diametri Tubit
- L=9 m Gjatesia Tubit
- Pusete Komandimi
- ⊕ Hidrant

INVESTITORI: **Bashkia Malesi e Madhe**

PROJEKTUES: **InfraKonsult sh.p.k.**

**Faza:Projekt-Zbatim**

**OBJEKTI: "NDERTIM I UJESJELLESIT TE BAJZES DHE FSHATRAVE PERRETH", LOTI II**

**Planimetria e Rrjetit**

DREJTOR PROJEKTI: Ing. Sulejman Shemsiu

PROJEKTUES:

- Ing. Redi STRUGA
- Ing. Olsi BARKO
- Ing. Sokol METOJA
- Ing. Fatmir BEXHDILI
- Ing. Kejvin PASHOLLARI
- Ing. Orgest MERTIKA
- Ing. Renato LLOZHI

SHKALLA: 1: 1000 Data: Gusht, 2024  
Vizatimi Nr: C2/69

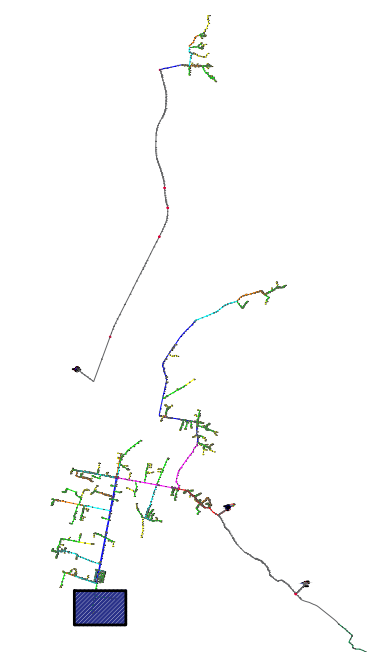
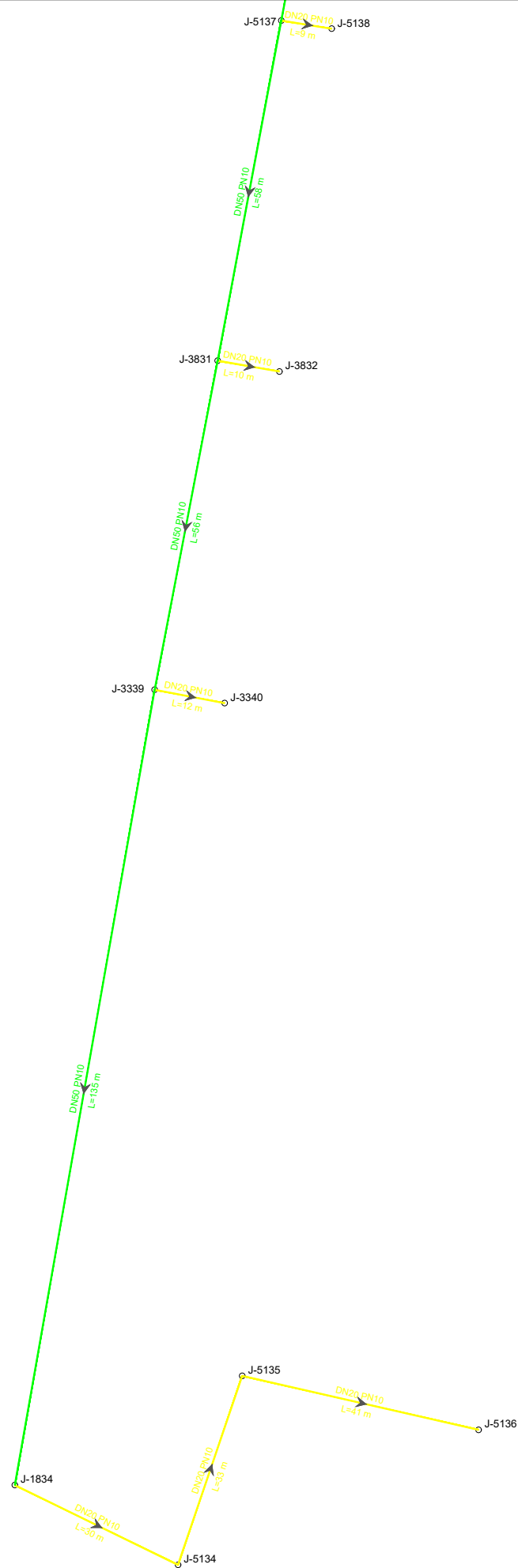

**Zonë qe furnizohet nga Depo Jeran**  
**Legjende :**

- █ Tuba PE 100 RC, DN 200, PN 10
  - █ Tuba PE 100 RC, DN 180, PN 10
  - █ Tuba PE 100 RC, DN 140, PN 10
  - █ Tuba PE 100 RC, DN 110, PN 10
  - █ Tuba PE 100 RC, DN 90, PN 10
  - █ Tuba PE 100 RC, DN 75, PN 10
  - █ Tuba PE 100 RC, DN 50, PN10
  - █ Tuba PE 100 RC, DN 20, PN10
  - █ Tuba Ekzistues
- J.1639 Nyje
  - DN20 Diametri Tubit
  - L=9 m Gjatesia Tubit
  - Pusete Komandimi
  - Hidrant

INVESTITORI: **Bashkia Malesi e Madhe**

PROJEKTUES: **InfraKonsult sh.p.k.**

**Faza:Projekt-Zbatim**

**OBJEKTI: "NDERTIM I UJESJELLESIT TE BAJZES DHE FSHATRAVE PERRETH", LOTI II**

**Planimetria e Rrjetit**

DREJTOR PROJEKTI: Ing. Sulejman Shemsiu

PROJEKTUES:

- Ing. Redi STRUGA
- Ing. Olsi BARKO
- Ing. Sokol METOJA
- Ing. Fatmir BEXHDILI
- Ing. Kejvin PASHOLLARI
- Ing. Orgest MERTIKA
- Ing. Renato LLOZHI

SHKALLA: 1: 1000 Data: Gusht, 2024  
Vizatimi Nr: C2/70

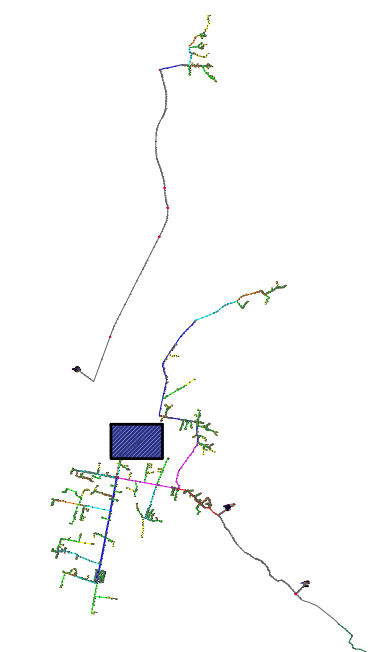
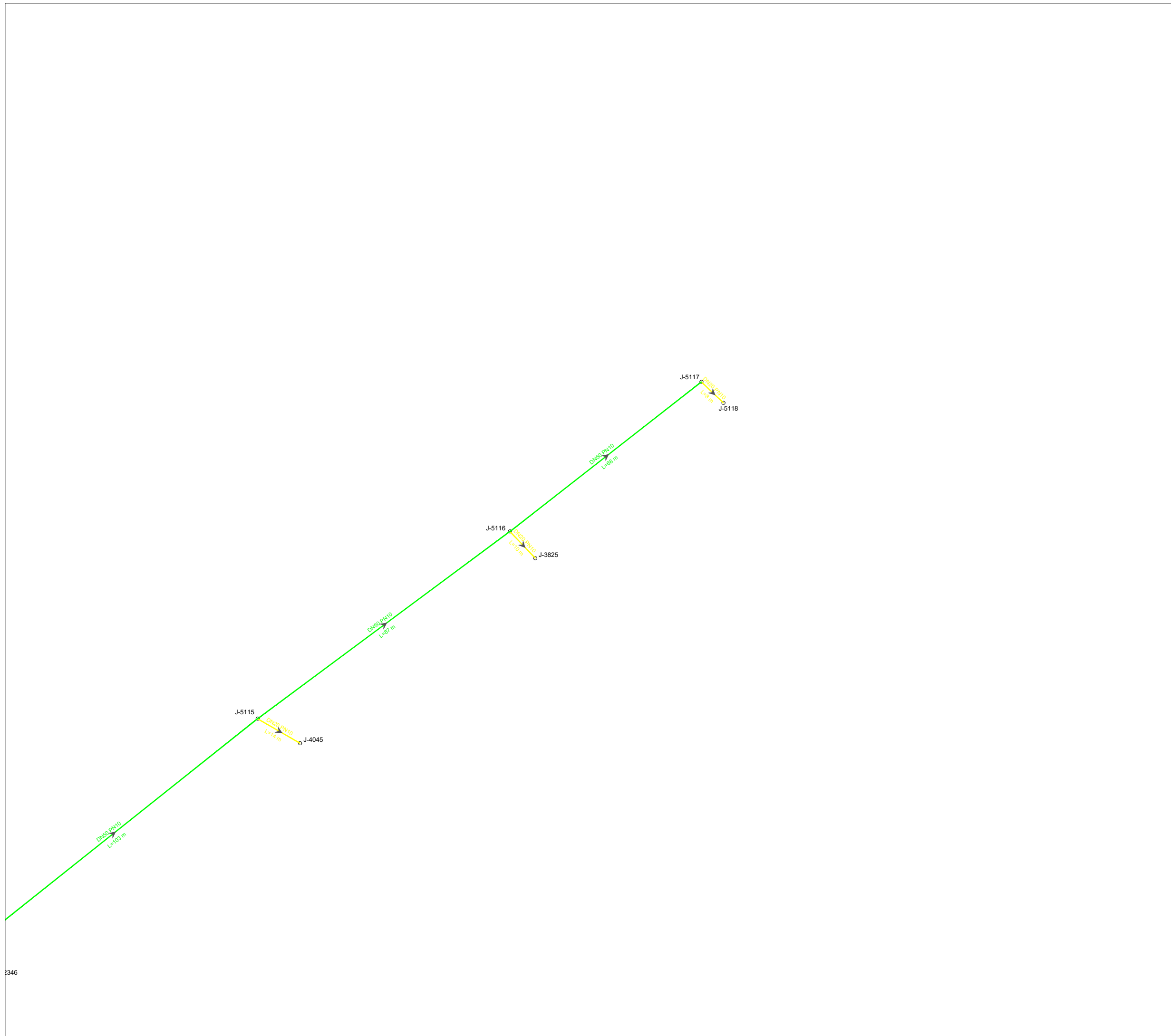

**Zone qe furnizohet nga Depo Bajze**  
**Legjende :**

- █ Tuba PE 100 RC, DN 200, PN 10
  - █ Tuba PE 100 RC, DN 180, PN 10
  - █ Tuba PE 100 RC, DN 140, PN 10
  - █ Tuba PE 100 RC, DN 110, PN 10
  - █ Tuba PE 100 RC, DN 90, PN 10
  - █ Tuba PE 100 RC, DN 75, PN 10
  - █ Tuba PE 100 RC, DN 50, PN10
  - █ Tuba PE 100 RC, DN 20, PN10
  - █ Tuba Ekzistues
- J.1639 Nyje
  - DN20** Diametri Tubit
  - L=9 m** Gjatesia Tubit
  - Pusete Komandimi
  - ⊕ Hidrant

INVESTITORI: **Bashkia Malesi e Madhe**

PROJEKTUES: **InfraKonsult sh.p.k.**

**Faza:Projekt-Zbatim**

**OBJEKTI: "NDERTIM I UJESJELLESIT TE BAJZES DHE FSHATRAVE PERRETH", LOTI II**

**Planimetria e Rrjetit**

DREJTOR PROJEKTI: Ing. Sulejman Shemsiu

PROJEKTUES:

- Ing. Redi STRUGA
- Ing. Olsi BARKO
- Ing. Sokol METOJA
- Ing. Fatmir BEXHDILI
- Ing. Kejvin PASHOLLARI
- Ing. Orgest MERTIKA
- Ing. Renato LLOZHI

SHKALLA: 1: 1000 Data: Gusht, 2024  
Vizatimi Nr: C2/71

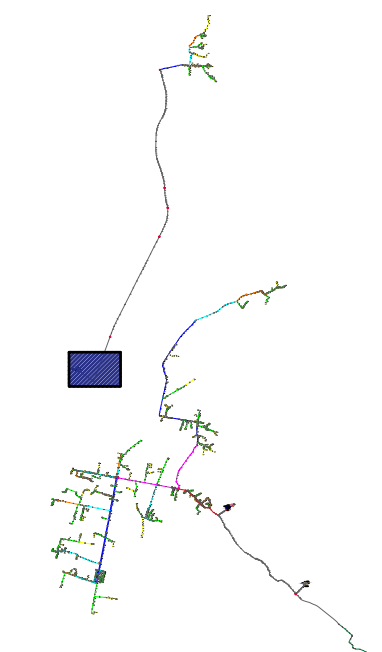
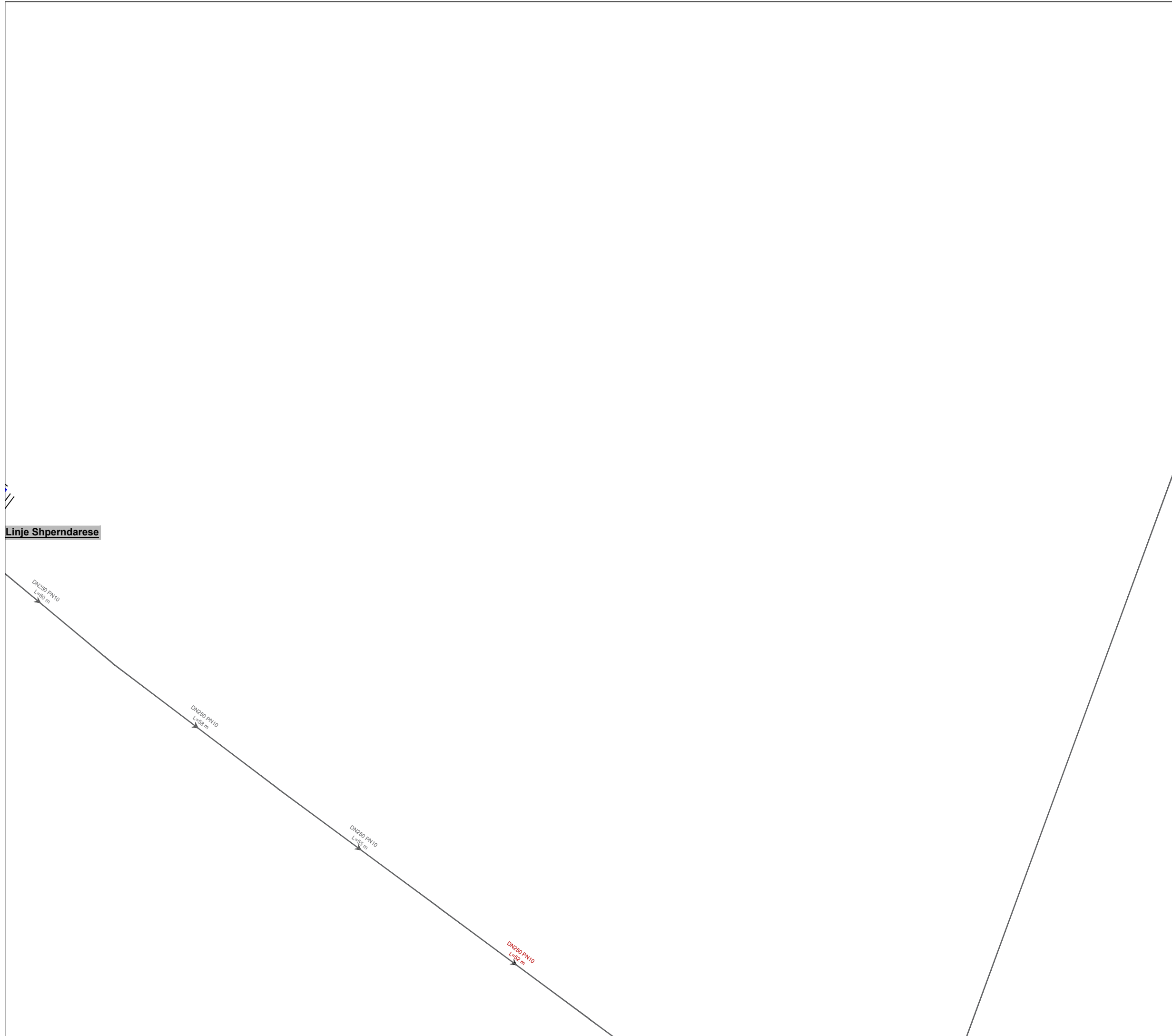

**Zone qe furnizohet nga Depo Bajze**  
**Legjende :**

- █ Tuba PE 100 RC, DN 200, PN 10
  - █ Tuba PE 100 RC, DN 180, PN 10
  - █ Tuba PE 100 RC, DN 140, PN 10
  - █ Tuba PE 100 RC, DN 110, PN 10
  - █ Tuba PE 100 RC, DN 90, PN 10
  - █ Tuba PE 100 RC, DN 75, PN 10
  - █ Tuba PE 100 RC, DN 50, PN10
  - █ Tuba PE 100 RC, DN 20, PN10
  - █ Tuba Ekzistues
- J.1639 Nyje
  - DN20 Diametri Tubit
  - L=9 m Gjatesia Tubit
  - Pusete Komandimi
  - Hidrant

INVESTITORI: **Bashkia Malesi e Madhe**

PROJEKTUES: **InfraKonsult sh.p.k.**

**Faza:Projekt-Zbatim**

**OBJEKTI: "NDERTIM I UJESJELLESIT TE BAJZES DHE FSHATRAVE PERRETH", LOTI II**

**Planimetria e Rrjetit**

DREJTOR PROJEKTI: Ing. Sulejman Shemsiu

PROJEKTUES:

- Ing. Redi STRUGA
- Ing. Olsi BARKO
- Ing. Sokol METOJA
- Ing. Fatmir BEKHDILI
- Ing. Kejvin PASHOLLARI
- Ing. Orgest MERTIKA
- Ing. Renato LLOZHI

SHKALLA: 1: 1000 Data: Gusht, 2024  
Vizatimi Nr: C2/72

DN200 PN10  
L=785 m

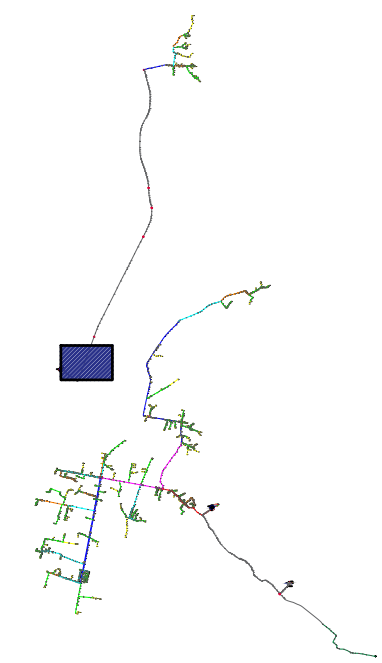

**Zone qe furnizohet nga Depo Bajze**  
**Legjende :**

- Tuba PE 100 RC, DN 200, PN 10
  - Tuba PE 100 RC, DN 180, PN 10
  - Tuba PE 100 RC, DN 140, PN 10
  - Tuba PE 100 RC, DN 110, PN 10
  - Tuba PE 100 RC, DN 90, PN 10
  - Tuba PE 100 RC, DN 75, PN 10
  - Tuba PE 100 RC, DN 50, PN10
  - Tuba PE 100 RC, DN 20, PN10
  - Tuba Ekzistues
- J.1639 Nyje
  - DN20 Diametri Tubit
  - L=9 m Gjatesia Tubit
  - Pusete Komandimi
  - Hidrant

INVESTITORI: **Bashkia Malesi e Madhe**

PROJEKTUES: **InfraKonsult sh.p.k.**

**Faza:Projekt-Zbatim**

**OBJEKTI: "NDERTIM I UJESJELLESIT TE BAJZES DHE FSHATRAVE PERRETH", LOTI II**

**Planimetria e Rrjetit**

DREJTOR PROJEKTI: Ing. Sulejman Shemsiu

PROJEKTUES:

- Ing. Redi STRUGA
- Ing. Olsi BARKO
- Ing. Sokol METOJA
- Ing. Fatmir BEXHDILI
- Ing. Kejvin PASHOLLARI
- Ing. Orgest MERTIKA
- Ing. Renato LLOZHI



SHKALLA: 1: 1000 Data: Gusht, 2024  
Vizatimi Nr: C2/73

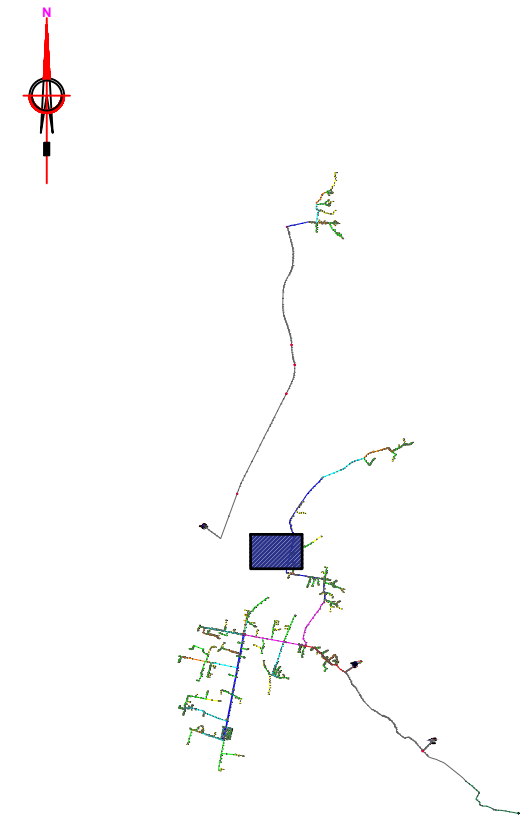
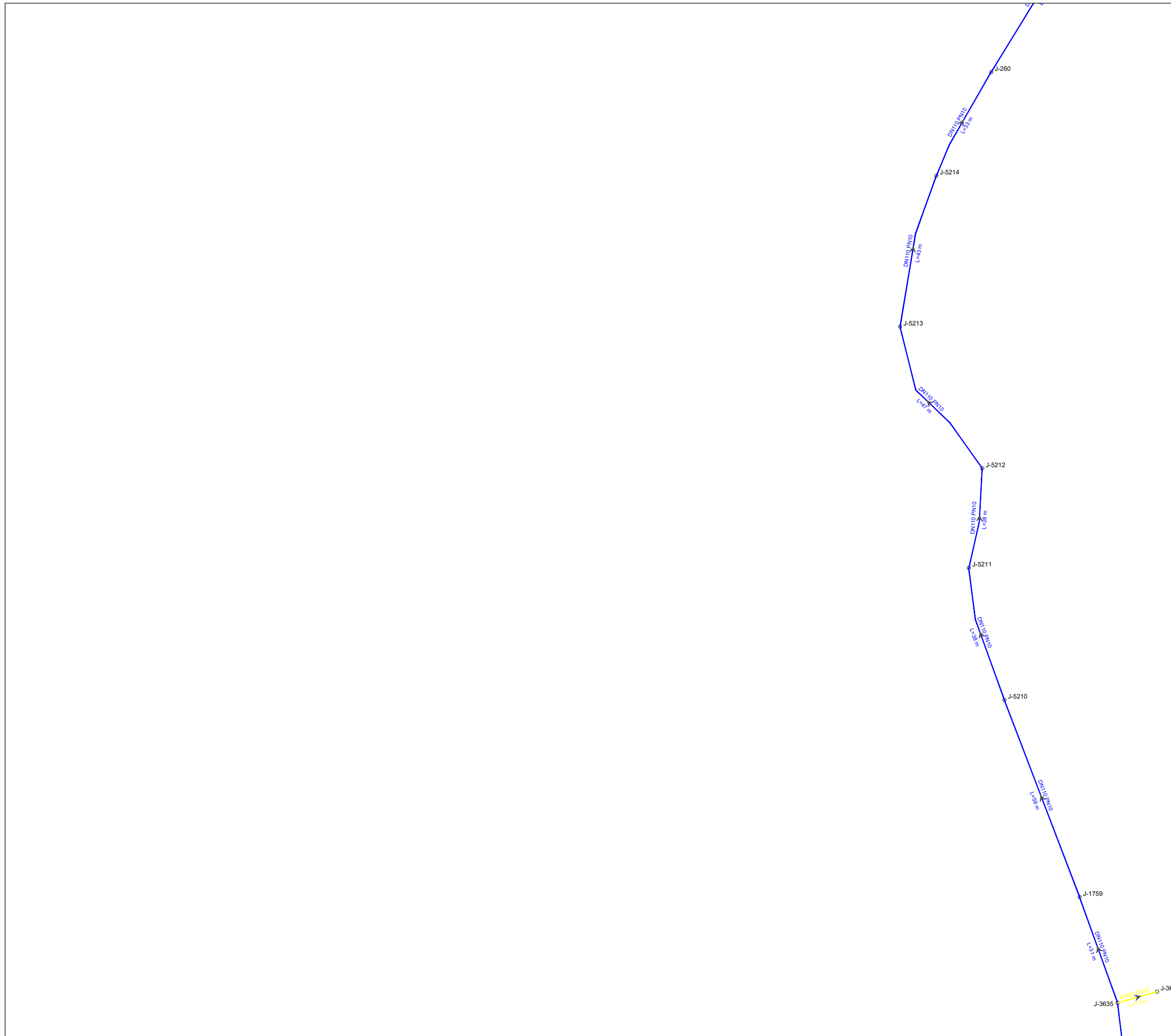



**Zone qe furnizohet nga Depo Bajze**  
**Legjende :**

- Tuba PE 100 RC, DN 200, PN 10
  - Tuba PE 100 RC, DN 180, PN 10
  - Tuba PE 100 RC, DN 140, PN 10
  - Tuba PE 100 RC, DN 110, PN 10
  - Tuba PE 100 RC, DN 90, PN 10
  - Tuba PE 100 RC, DN 75, PN 10
  - Tuba PE 100 RC, DN 50, PN10
  - Tuba PE 100 RC, DN 20, PN10
  - Tuba Ekzistues
- J.1639 Nyje
  - DN20** Diametri Tubit
  - L=9 m** Gjatesia Tubit
  - Pusete Komandimi
  - ⊕ Hidrant

INVESTITORI:	 <b>Bashkia Malesi e Madhe</b>
PROJEKTUES:	 <b>InfraKonsult sh.p.k.</b>
<b>Faza:Projekt-Zbatim</b>	
<b>OBJEKTI: "NDERTIM I UJESJELLESIT TE BAJZES DHE FSHATRAVE PERRETH", LOTI II</b>	
<b>Planimetria e Rrjetit</b>	
DREJTOR PROJEKTI: Ing. Sulejman Shemsiu	
PROJEKTUES:	Ing. Redi STRUGA Ing. Olsi BARKO Ing. Sokol METOJA Ing. Fatmir BEXHDILI Ing. Kejvin PASHOLLARI Ing. Orgest MERTIKA Ing. Renato LLOZHI
SHKALLA: 1: 1000	Data: Gusht, 2024
	Vizatimi Nr: C2/74

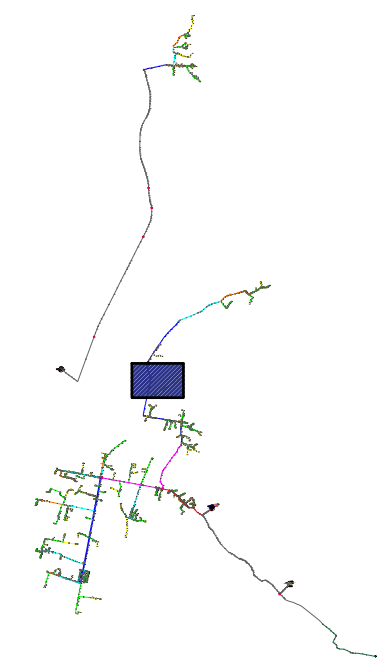
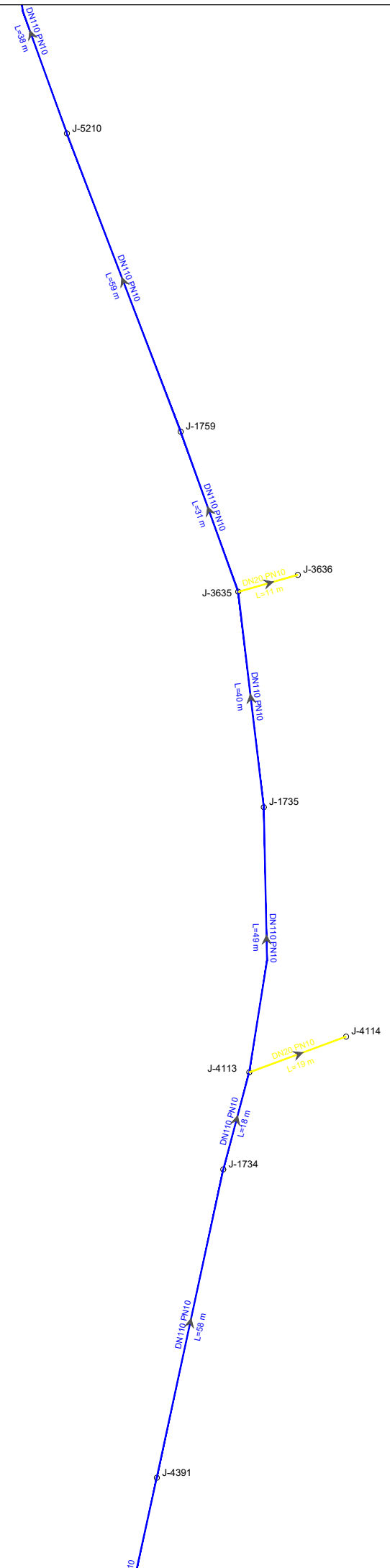

**Zone qe furnizohet nga Depo Bajze**  
**Legjende :**

- █ Tuba PE 100 RC, DN 200, PN 10
  - █ Tuba PE 100 RC, DN 180, PN 10
  - █ Tuba PE 100 RC, DN 140, PN 10
  - █ Tuba PE 100 RC, DN 110, PN 10
  - █ Tuba PE 100 RC, DN 90, PN 10
  - █ Tuba PE 100 RC, DN 75, PN 10
  - █ Tuba PE 100 RC, DN 50, PN10
  - █ Tuba PE 100 RC, DN 20, PN10
  - █ Tuba Ekzistues
- J.1639 Nyje
  - DN20 Diametri Tubit
  - L=9 m Gjatesia Tubit
  - Pusete Komandimi
  - Hidrant

INVESTITORI: **Bashkia Malesi e Madhe**

PROJEKTUES: **InfraKonsult sh.p.k.**

**Faza:Projekt-Zbatim**

**OBJEKTI: "NDERTIM I UJESJELLESIT TE BAJZES DHE FSHATRAVE PERRETH", LOTI II**

**Planimetria e Rrjetit**

DREJTOR PROJEKTI: Ing. Sulejman Shemsiu

PROJEKTUES:

- Ing. Redi STRUGA
- Ing. Olsi BARKO
- Ing. Sokol METOJA
- Ing. Fatmir BEXHDILI
- Ing. Kejvin PASHOLLARI
- Ing. Orgest MERTIKA
- Ing. Renato LLOZHI

SHKALLA: 1: 1000 Data: Gusht, 2024

Vizatimi Nr: C2/75

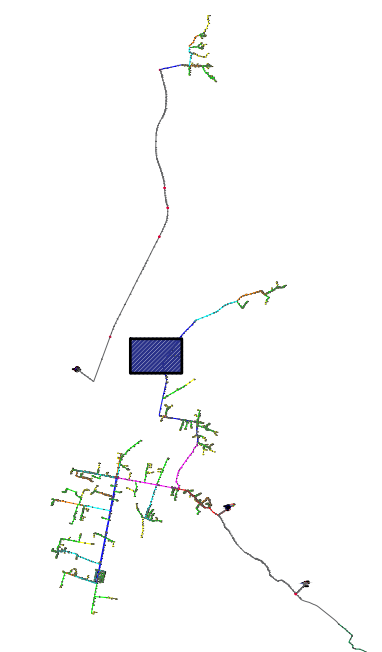

**Zone qe furnizohet nga Depo Bajze**  
**Legjende :**

- Tuba PE 100 RC, DN 200, PN 10
- Tuba PE 100 RC, DN 180, PN 10
- Tuba PE 100 RC, DN 140, PN 10
- Tuba PE 100 RC, DN 110, PN 10
- Tuba PE 100 RC, DN 90, PN 10
- Tuba PE 100 RC, DN 75, PN 10
- Tuba PE 100 RC, DN 50, PN10
- Tuba PE 100 RC, DN 20, PN10
- Tuba Ekzistues

- J.1639 Nyje
- DN20** Diametri Tubit
- L=9 m** Gjatesia Tubit
- Pusete Komandimi
- Hidrant

INVESTITORI: **Bashkia Malesi e Madhe**

PROJEKTUES: **InfraKonsult sh.p.k.**

**Faza:Projekt-Zbatim**

**OBJEKTI: "NDERTIM I UJESJELLESIT TE BAJZES DHE FSHATRAVE PERRETH", LOTI II**

**Planimetria e Rrjetit**

DREJTOR PROJEKTI: Ing. Sulejman Shemsiu

PROJEKTUES:

- Ing. Redi STRUGA
- Ing. Olsi BARKO
- Ing. Sokol METOJA
- Ing. Fatmir BEXHDILI
- Ing. Kejvin PASHOLLARI
- Ing. Orgest MERTIKA
- Ing. Renato LLOZHI

SHKALLA: 1: 1000

Data: Gusht, 2024

Vizatimi Nr: C2/76

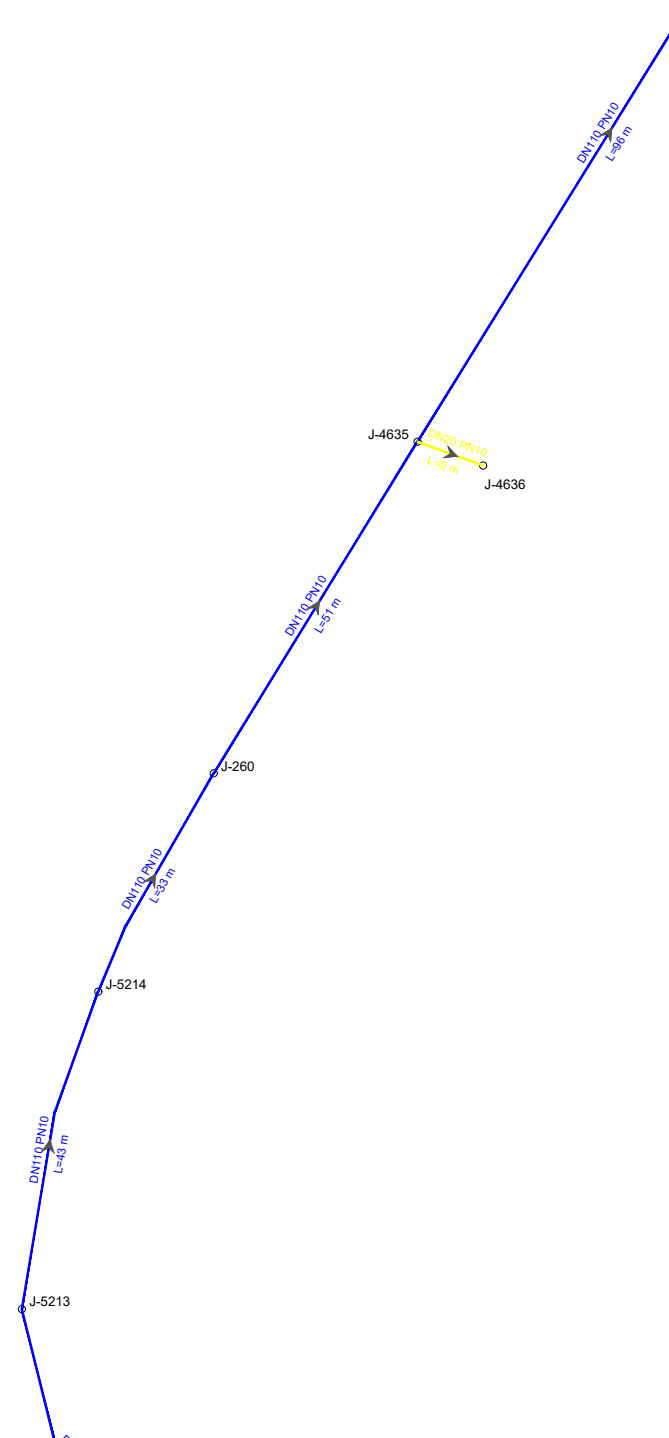

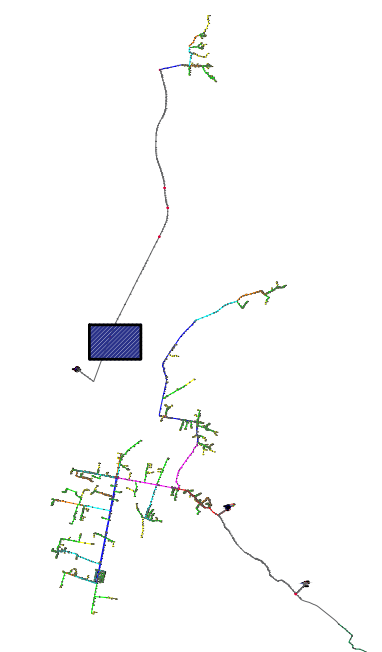
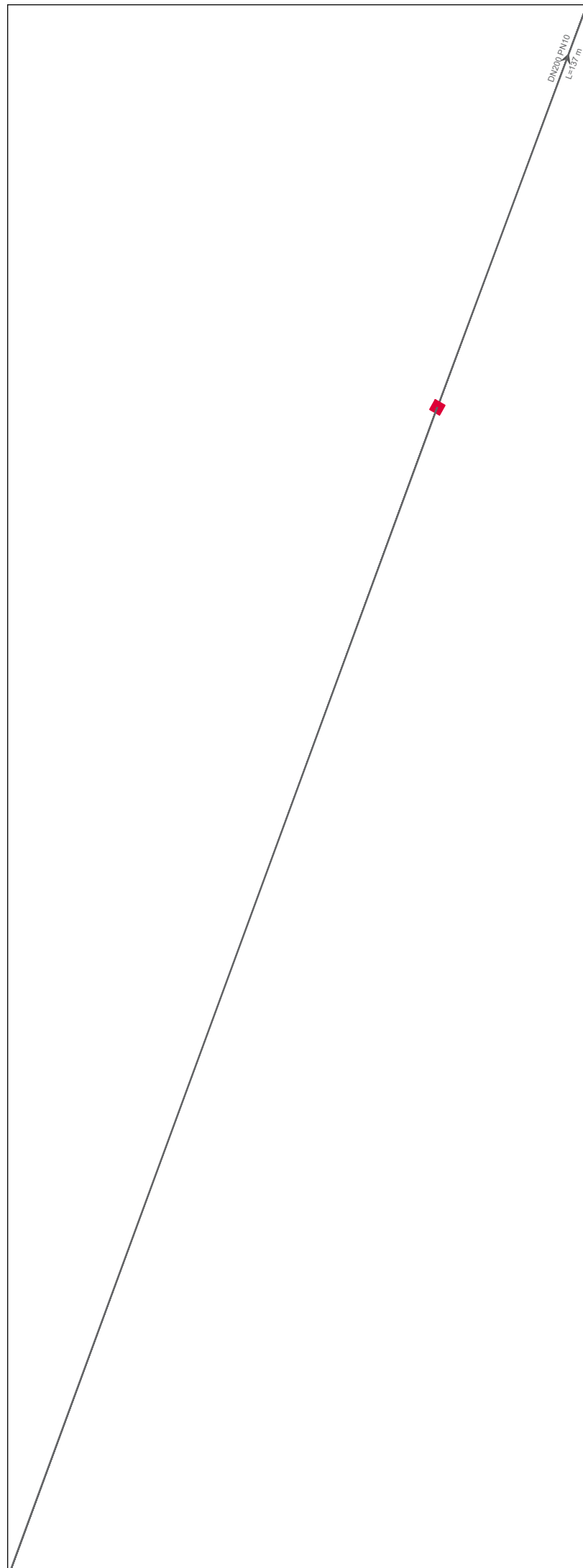

**Zone qe furnizohet nga Depo Bajze**  
**Legjende :**

- █ Tuba PE 100 RC, DN 200, PN 10
  - █ Tuba PE 100 RC, DN 180, PN 10
  - █ Tuba PE 100 RC, DN 140, PN 10
  - █ Tuba PE 100 RC, DN 110, PN 10
  - █ Tuba PE 100 RC, DN 90, PN 10
  - █ Tuba PE 100 RC, DN 75, PN 10
  - █ Tuba PE 100 RC, DN 50, PN10
  - █ Tuba PE 100 RC, DN 20, PN10
  - █ Tuba Ekzistues
- J.1639 Nyje
  - DN20 Diametri Tubit
  - L=9 m Gjatesia Tubit
  - Pusete Komandimi
  - Hidrant

INVESTITORI: **Bashkia Malesi e Madhe**

PROJEKTUES: **InfraKonsult sh.p.k.**

**Faza:Projekt-Zbatim**

**OBJEKTI: "NDERTIM I UJESJELLESIT TE BAJZES DHE FSHATRAVE PERRETH", LOTI II**

**Planimetria e Rrjetit**

DREJTOR PROJEKTI: Ing. Sulejman Shemsiu

PROJEKTUES:

- Ing. Redi STRUGA
- Ing. Olsi BARKO
- Ing. Sokol METOJA
- Ing. Fatmir BEXHDILI
- Ing. Kejvin PASHOLLARI
- Ing. Orgest MERTIKA
- Ing. Renato LLOZHI

SHKALLA: 1: 1000 Data: Gusht, 2024  
Vizatimi Nr: C2/77

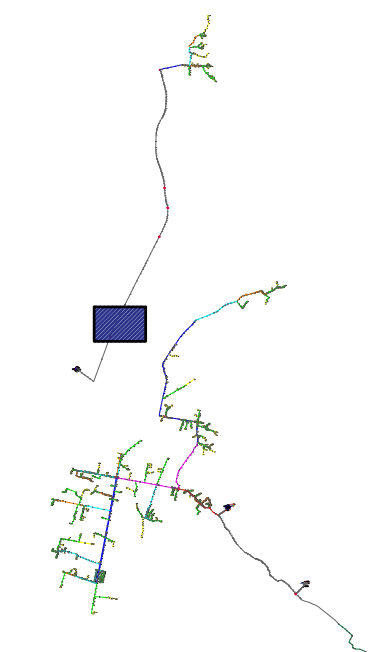
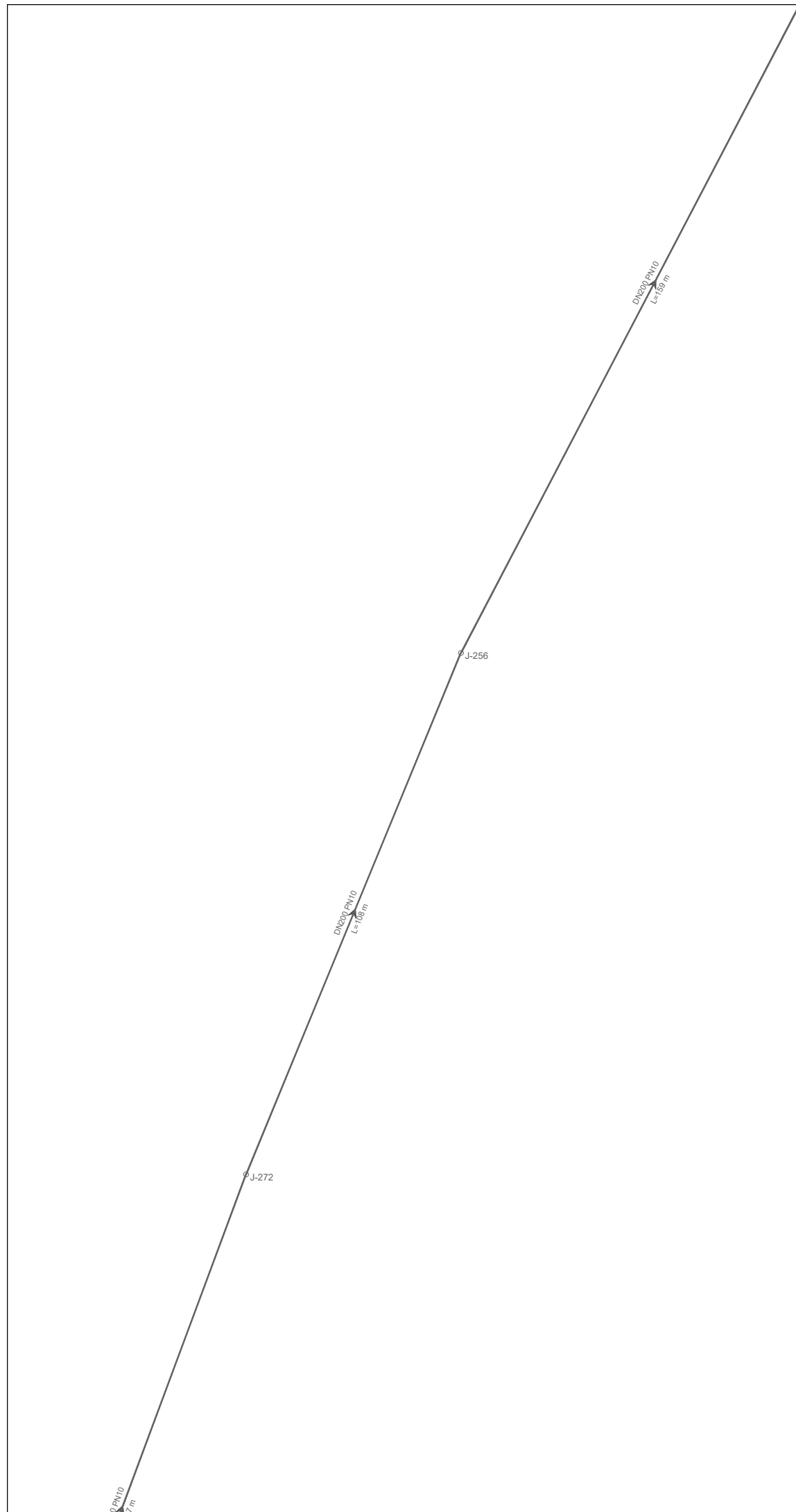

**Zone qe furnizohet nga Depo Bajze**  
**Legjende :**

- █ Tuba PE 100 RC, DN 200, PN 10
  - █ Tuba PE 100 RC, DN 180, PN 10
  - █ Tuba PE 100 RC, DN 140, PN 10
  - █ Tuba PE 100 RC, DN 110, PN 10
  - █ Tuba PE 100 RC, DN 90, PN 10
  - █ Tuba PE 100 RC, DN 75, PN 10
  - █ Tuba PE 100 RC, DN 50, PN10
  - █ Tuba PE 100 RC, DN 20, PN10
  - █ Tuba Ekzistues
- J.1639 Nyje
  - DN20 Diametri Tubit
  - L=9 m Gjatesia Tubit
  - Pusete Komandimi
  - Hidrant

INVESTITORI: **Bashkia Malesi e Madhe**

PROJEKTUES: **InfraKonsult sh.p.k.**

**Faza:Projekt-Zbatim**

**OBJEKTI: "NDERTIM I UJESJELLESIT TE BAJZES DHE FSHATRAVE PERRETH", LOTI II**

**Planimetria e Rrjetit**

DREJTOR PROJEKTI: Ing. Sulejman Shemsiu

PROJEKTUES:

- Ing. Redi STRUGA
- Ing. Olsi BARKO
- Ing. Sokol METOJA
- Ing. Fatmir BEXHDILI
- Ing. Kejvin PASHOLLARI
- Ing. Orgest MERTIKA
- Ing. Renato LLOZHI

SHKALLA: 1: 1000 Data: Gusht, 2024  
Vizatimi Nr: C2/78

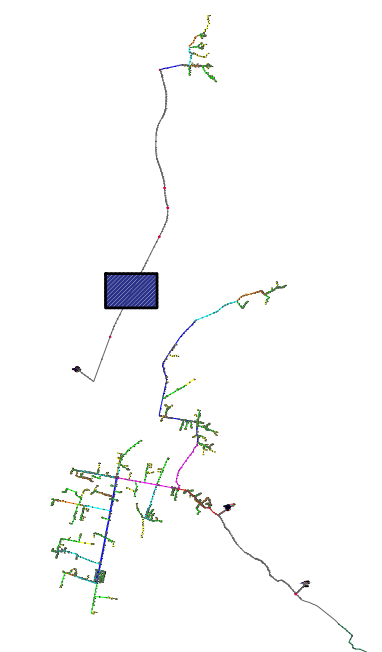
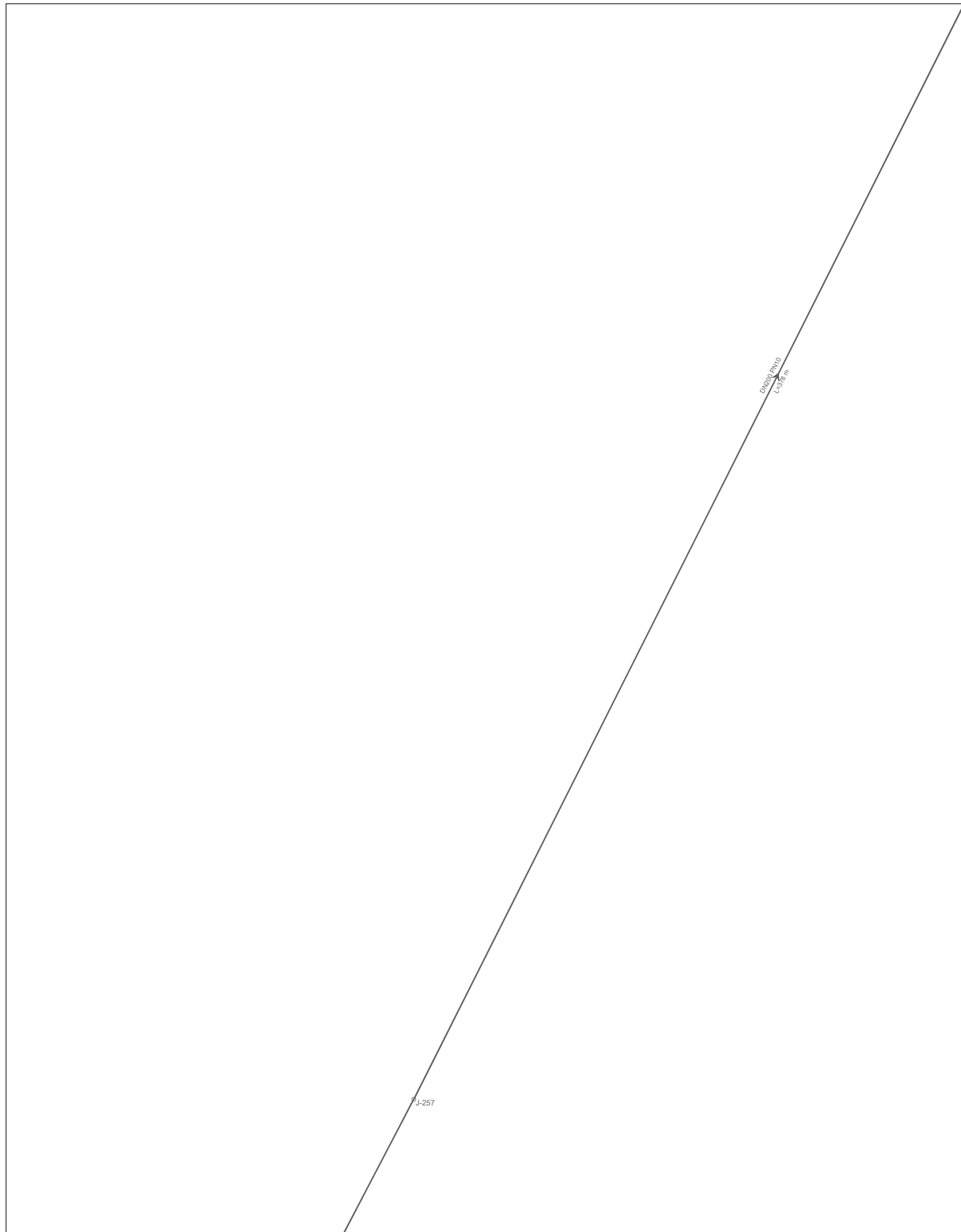

**Zone qe furnizohet nga Depo Bajze**  
**Legjende :**

- Tuba PE 100 RC, DN 200, PN 10
  - Tuba PE 100 RC, DN 180, PN 10
  - Tuba PE 100 RC, DN 140, PN 10
  - Tuba PE 100 RC, DN 110, PN 10
  - Tuba PE 100 RC, DN 90, PN 10
  - Tuba PE 100 RC, DN 75, PN 10
  - Tuba PE 100 RC, DN 50, PN10
  - Tuba PE 100 RC, DN 20, PN10
  - Tuba Ekzistues
- J.1639 Nyje
  - DN20 Diametri Tubit
  - L=9 m Gjatesia Tubit
  - Pusete Komandimi
  - Hidrant

INVESTITORI: **Bashkia Malesi e Madhe**

PROJEKTUES: **InfraKonsult sh.p.k.**

**Faza:Projekt-Zbatim**

**OBJEKTI: "NDERTIM I UJESJELLESIT TE BAJZES DHE FSHATRAVE PERRETH", LOTI II**

**Planimetria e Rrjetit**

DREJTOR PROJEKTI: Ing. Sulejman Shemsiu

PROJEKTUES:

- Ing. Redi STRUGA
- Ing. Olsi BARKO
- Ing. Sokol METOJA
- Ing. Fatmir BEXHDILI
- Ing. Kejvin PASHOLLARI
- Ing. Orgest MERTIKA
- Ing. Renato LLOZHI

SHKALLA: 1: 1000 Data: Gusht, 2024  
Vizatimi Nr: C2/79

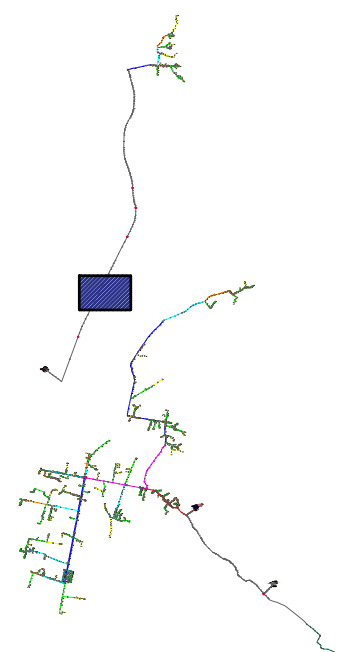
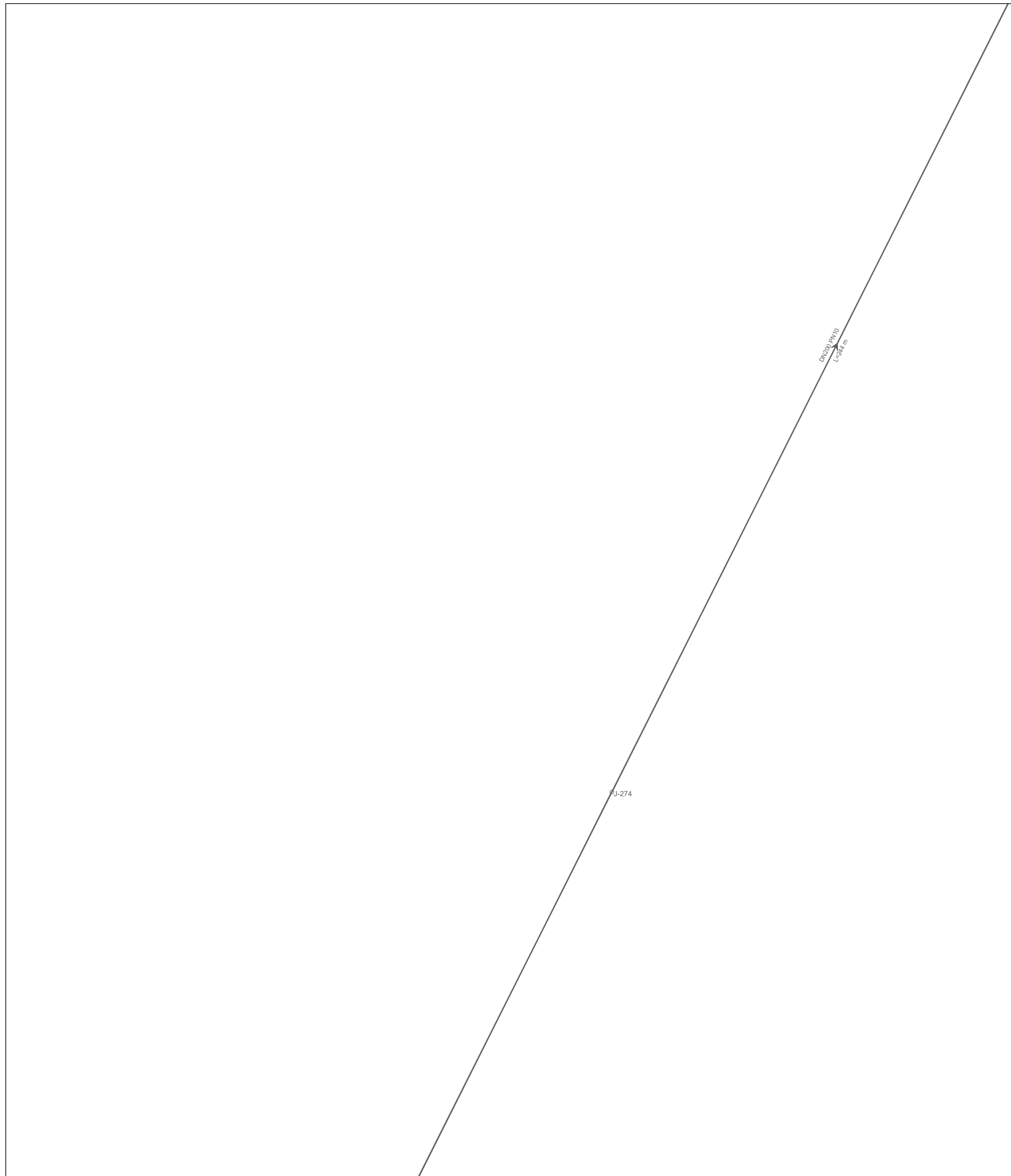

**Zone qe furnizohet nga Depo Bajze**  
**Legjende :**

- █ Tuba PE 100 RC, DN 200, PN 10
  - █ Tuba PE 100 RC, DN 180, PN 10
  - █ Tuba PE 100 RC, DN 140, PN 10
  - █ Tuba PE 100 RC, DN 110, PN 10
  - █ Tuba PE 100 RC, DN 90, PN 10
  - █ Tuba PE 100 RC, DN 75, PN 10
  - █ Tuba PE 100 RC, DN 50, PN10
  - █ Tuba PE 100 RC, DN 20, PN10
  - █ Tuba Ekzistues
- J.1639 Nyje
  - DN20 Diametri Tubit
  - L=9 m Gjatesia Tubit
  - Pusete Komandimi
  - Hidrant

<b>INVESTITORI:</b>		<b>Bashkia Malesi e Madhe</b>
<b>PROJEKTUES:</b>		<b>InfraKonsult sh.p.k.</b>
<b>Faza:Projekt-Zbatim</b>		
<b>OBJEKTI: "NDERTIM I UJESJELLESIT TE BAJZES DHE FSHATRAVE PERRETH", LOTI II</b>		
<b>Planimetria e Rrjetit</b>		
<b>DREJTOR PROJEKTI:</b> Ing. Sulejman Shemsiu		
<b>PROJEKTUES:</b>	Ing. Redi STRUGA Ing. Olsi BARKO Ing. Sokol METOJA Ing. Fatmir BEXHDILI Ing. Kejvin PASHOLLARI Ing. Orgest MERTIKA Ing. Renato LLOZHI	
<b>SHKALLA: 1: 1000</b>	<b>Data: Gusht, 2024</b>	
<b>Vizatimi Nr: C2/80</b>		

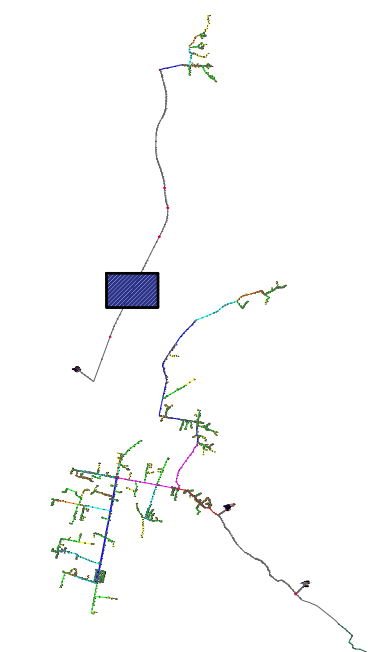
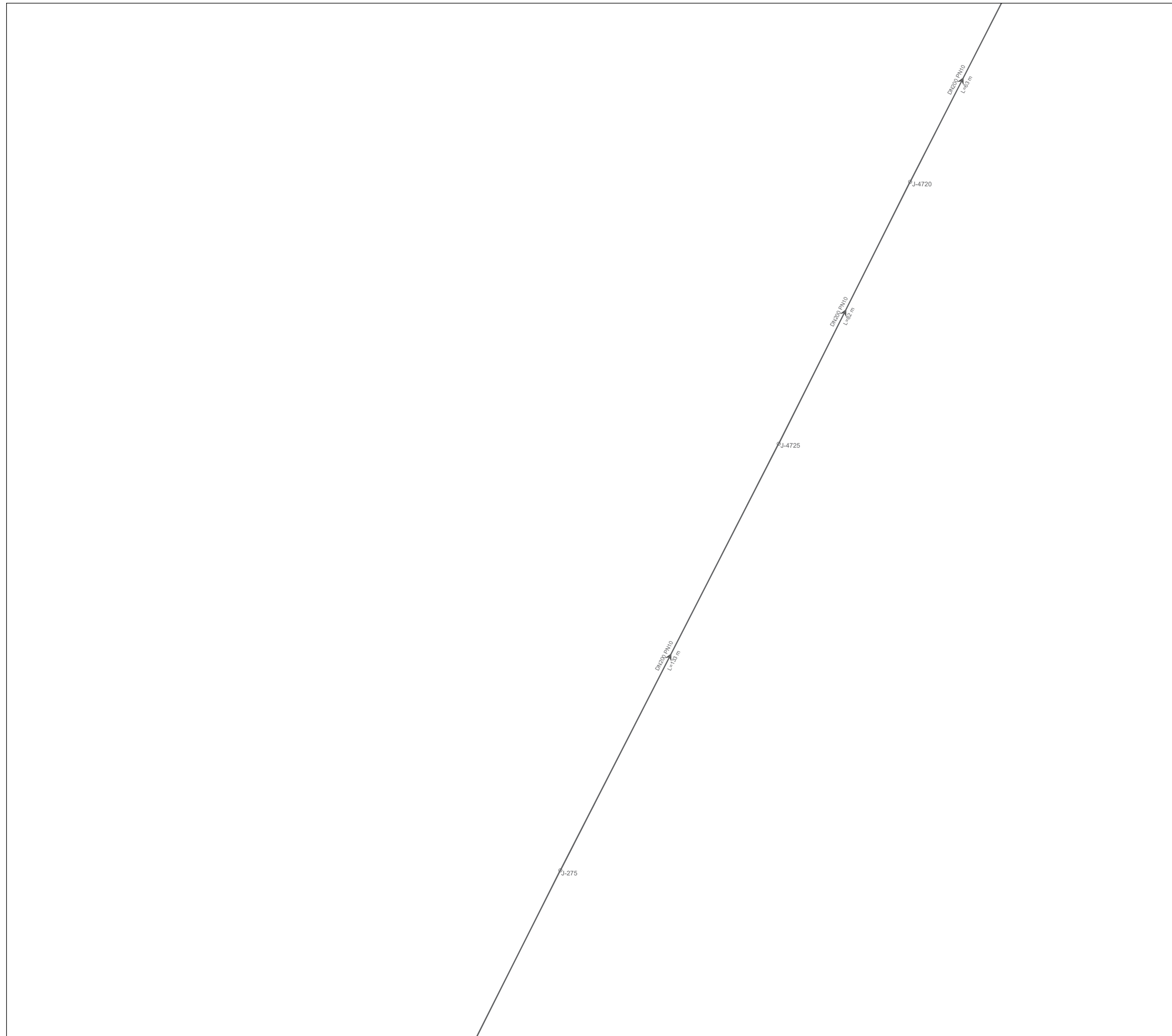

**Zone qe furnizohet nga Depo Bajze**  
**Legjende :**

- Tuba PE 100 RC, DN 200, PN 10
  - Tuba PE 100 RC, DN 180, PN 10
  - Tuba PE 100 RC, DN 140, PN 10
  - Tuba PE 100 RC, DN 110, PN 10
  - Tuba PE 100 RC, DN 90, PN 10
  - Tuba PE 100 RC, DN 75, PN 10
  - Tuba PE 100 RC, DN 50, PN10
  - Tuba PE 100 RC, DN 20, PN10
  - Tuba Ekzistues
- J.1639 Nyje
  - DN20** Diametri Tubit
  - L=9 m** Gjatesia Tubit
  - Pusete Komandimi
  - ⊕ Hidrant

INVESTITORI: **Bashkia Malesi e Madhe**

PROJEKTUES: **InfraKonsult sh.p.k.**

**Faza:Projekt-Zbatim**

**OBJEKTI: "NDERTIM I UJESJELLESIT TE BAJZES DHE FSHATRAVE PERRETH", LOTI II**

**Planimetria e Rrjetit**

DREJTOR PROJEKTI: Ing. Sulejman Shemsiu

PROJEKTUES:

- Ing. Redi STRUGA
- Ing. Olsi BARKO
- Ing. Sokol METOJA
- Ing. Fatmir BEXHDILI
- Ing. Kejvin PASHOLLARI
- Ing. Orgest MERTIKA
- Ing. Renato LLOZHI

SHKALLA: 1: 1000 Data: Gusht, 2024

Vizatimi Nr: C2/81



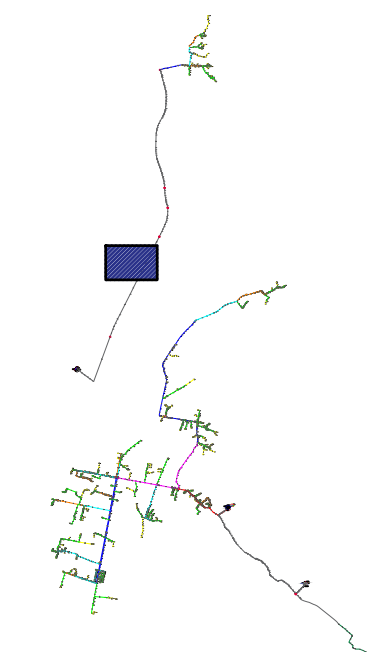

**Zone qe furnizohet nga Depo Bajze**  
**Legjende :**

- Tuba PE 100 RC, DN 200, PN 10
  - Tuba PE 100 RC, DN 180, PN 10
  - Tuba PE 100 RC, DN 140, PN 10
  - Tuba PE 100 RC, DN 110, PN 10
  - Tuba PE 100 RC, DN 90, PN 10
  - Tuba PE 100 RC, DN 75, PN 10
  - Tuba PE 100 RC, DN 50, PN10
  - Tuba PE 100 RC, DN 20, PN10
  - Tuba Ekzistues
- J.1639 Nyje
  - DN20 Diametri Tubit
  - L=9 m Gjatesia Tubit
  - Pusete Komandimi
  - ⊕ Hidrant

INVESTITORI: **Bashkia Malesi e Madhe**

PROJEKTUES: **InfraKonsult sh.p.k.**

**Faza:Projekt-Zbatim**

**OBJEKTI: "NDERTIM I UJESJELLESIT TE BAJZES DHE FSHATRAVE PERRETH", LOTI II**

**Planimetria e Rrjetit**

DREJTOR PROJEKTI: Ing. Sulejman Shemsiu

PROJEKTUES:

- Ing. Redi STRUGA
- Ing. Olsi BARKO
- Ing. Sokol METOJA
- Ing. Fatmir BEXHDILI
- Ing. Kejvin PASHOLLARI
- Ing. Orgest MERTIKA
- Ing. Renato LLOZHI

SHKALLA: 1: 1000 Data: Gusht, 2024  
Vizatimi Nr: C2/82

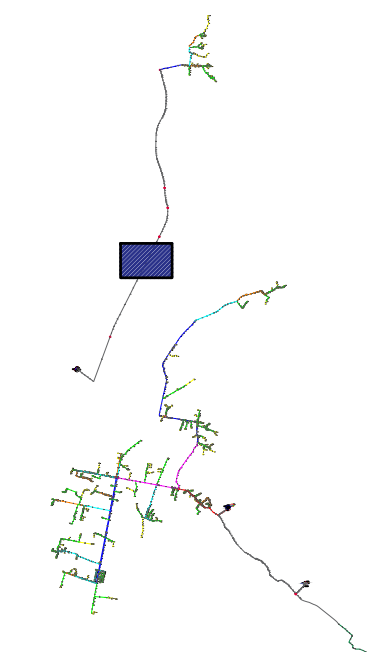
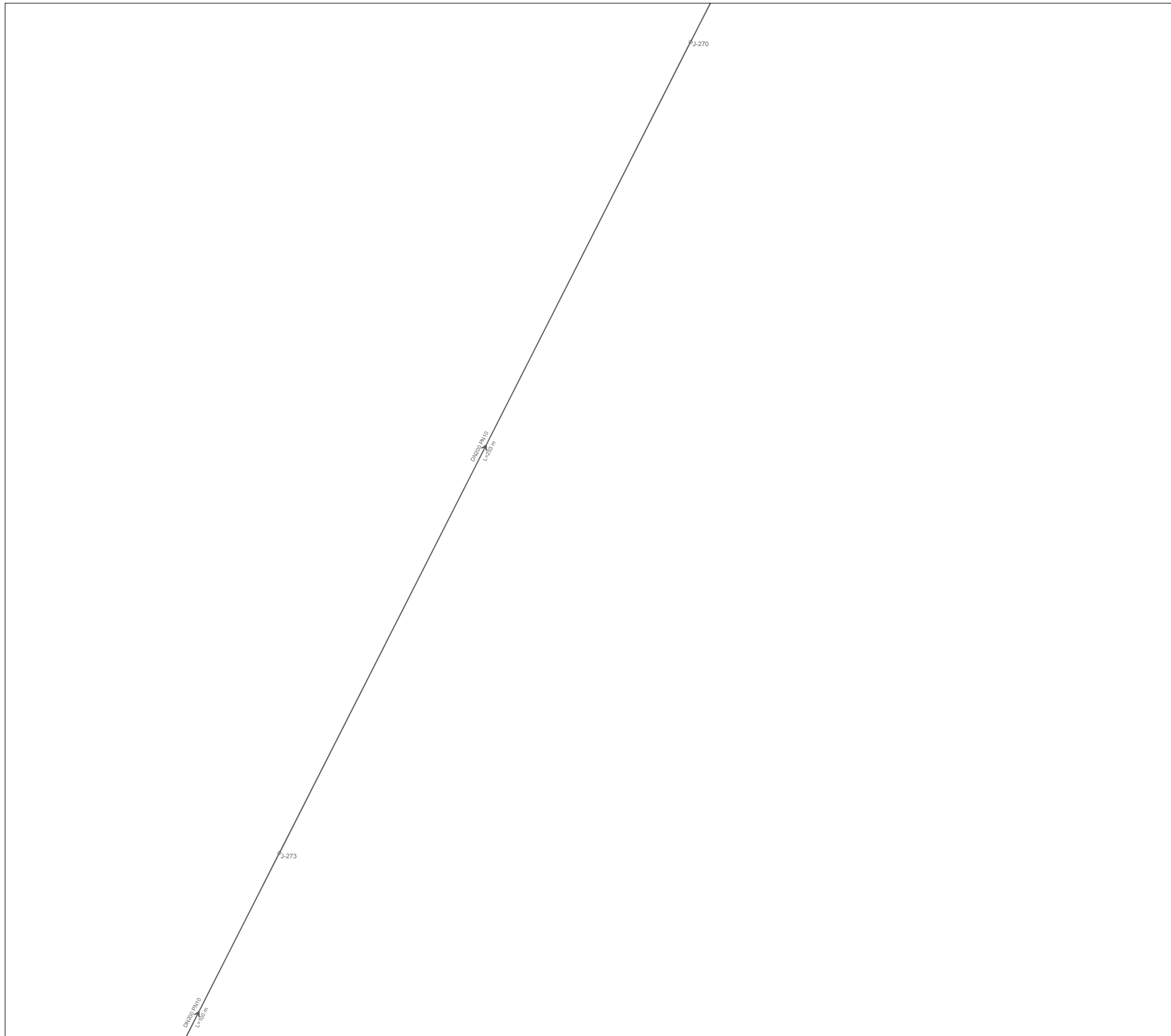

**Zone qe furnizohet nga Depo Bajze**  
**Legjende :**

- █ Tuba PE 100 RC, DN 200, PN 10
  - █ Tuba PE 100 RC, DN 180, PN 10
  - █ Tuba PE 100 RC, DN 140, PN 10
  - █ Tuba PE 100 RC, DN 110, PN 10
  - █ Tuba PE 100 RC, DN 90, PN 10
  - █ Tuba PE 100 RC, DN 75, PN 10
  - █ Tuba PE 100 RC, DN 50, PN10
  - █ Tuba PE 100 RC, DN 20, PN10
  - █ Tuba Ekzistues
- J.1639 Nyje
  - DN20 Diametri Tubit
  - L=9 m Gjatesia Tubit
  - Pusete Komandimi
  - Hidrant

INVESTITORI: **Bashkia Malesi e Madhe**

PROJEKTUES: **InfraKonsult sh.p.k.**

**Faza:Projekt-Zbatim**

**OBJEKTI: "NDERTIM I UJESJELLESIT TE BAJZES DHE FSHATRAVE PERRETH", LOTI II**

**Planimetria e Rrjetit**

DREJTOR PROJEKTI: Ing. Sulejman Shemsiu

PROJEKTUES:

- Ing. Redi STRUGA
- Ing. Olsi BARKO
- Ing. Sokol METOJA
- Ing. Fatmir BEXHDILI
- Ing. Kejvin PASHOLLARI
- Ing. Orgest MERTIKA
- Ing. Renato LLOZHI

SHKALLA: 1: 1000 Data: Gusht, 2024  
Vizatimi Nr: C2/83

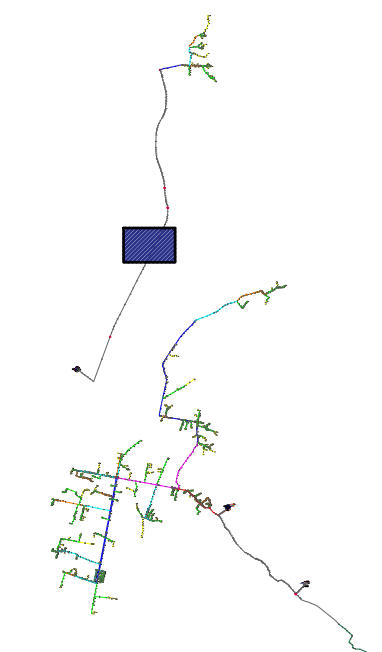
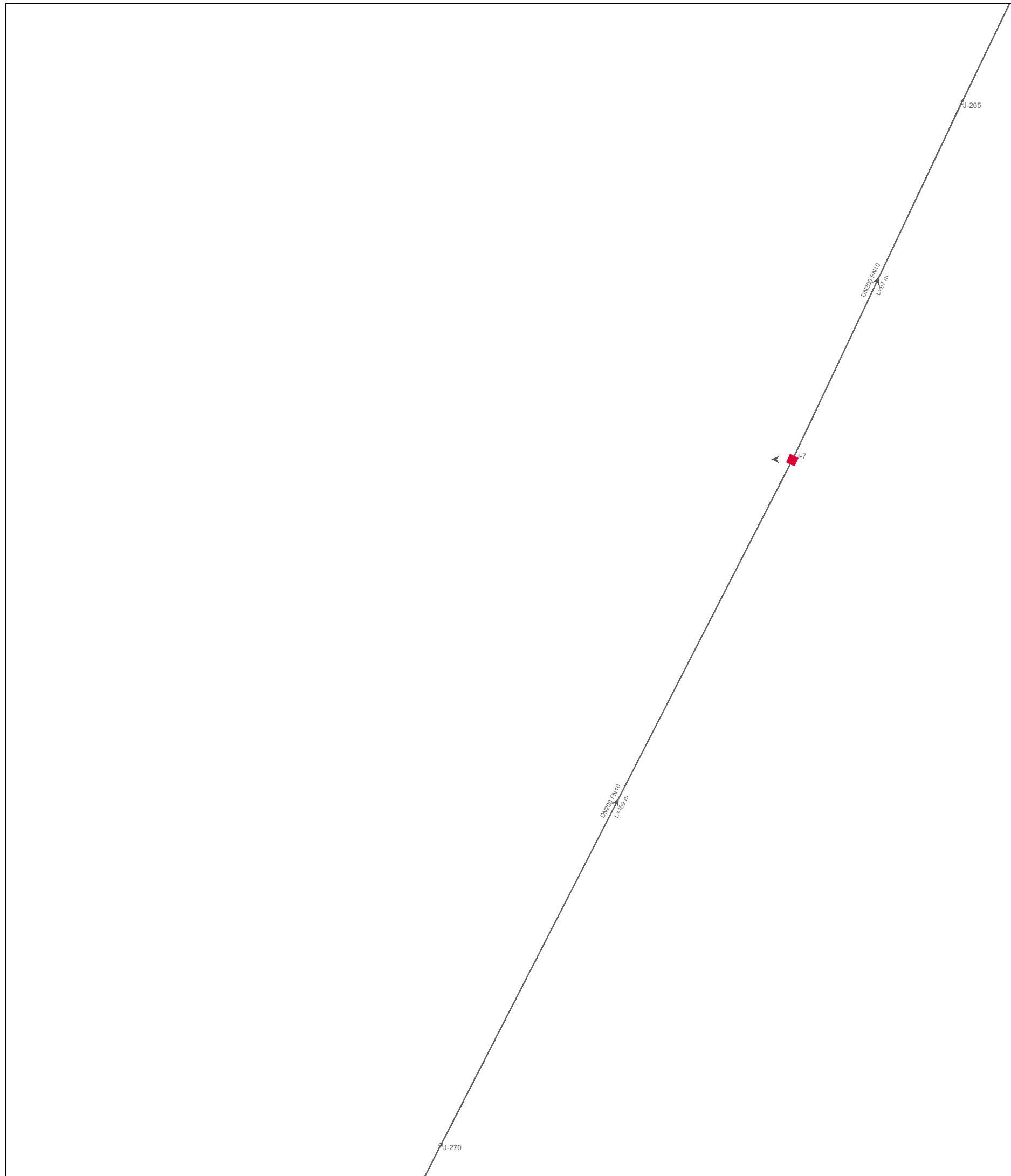

**Zone qe furnizohet nga Depo Bajze**  
**Legjende :**

- █ Tuba PE 100 RC, DN 200, PN 10
  - █ Tuba PE 100 RC, DN 180, PN 10
  - █ Tuba PE 100 RC, DN 140, PN 10
  - █ Tuba PE 100 RC, DN 110, PN 10
  - █ Tuba PE 100 RC, DN 90, PN 10
  - █ Tuba PE 100 RC, DN 75, PN 10
  - █ Tuba PE 100 RC, DN 50, PN10
  - █ Tuba PE 100 RC, DN 20, PN10
  - █ Tuba Ekzistues
- J.1639 Nyje
  - DN20 Diametri Tubit
  - L=9 m Gjatesia Tubit
  - Pusete Komandimi
  - ⊕ Hidrant

INVESTITORI: **Bashkia Malesi e Madhe**

PROJEKTUES: **InfraKonsult sh.p.k.**

**Faza:Projekt-Zbatim**

**OBJEKTI: "NDERTIM I UJESJELLESIT TE BAJZES DHE FSHATRAVE PERRETH", LOTI II**

**Planimetria e Rrjetit**

DREJTOR PROJEKTI: Ing. Sulejman Shemsiu

PROJEKTUES:

- Ing. Redi STRUGA
- Ing. Olsi BARKO
- Ing. Sokol METOJA
- Ing. Fatmir BEXHDILI
- Ing. Kejvin PASHOLLARI
- Ing. Orgest MERTIKA
- Ing. Renato LLOZHI

SHKALLA: 1: 1000 Data: Gusht, 2024  
Vizatimi Nr: C2/84

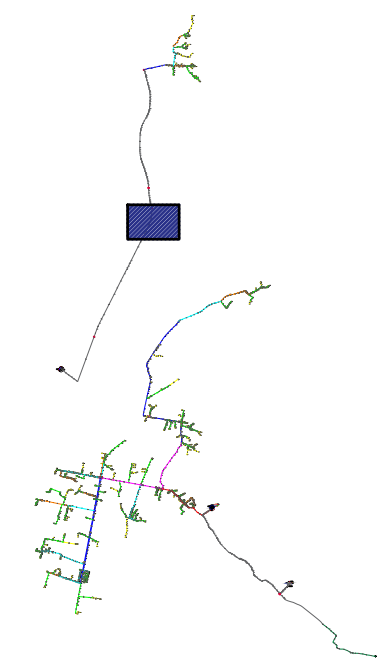
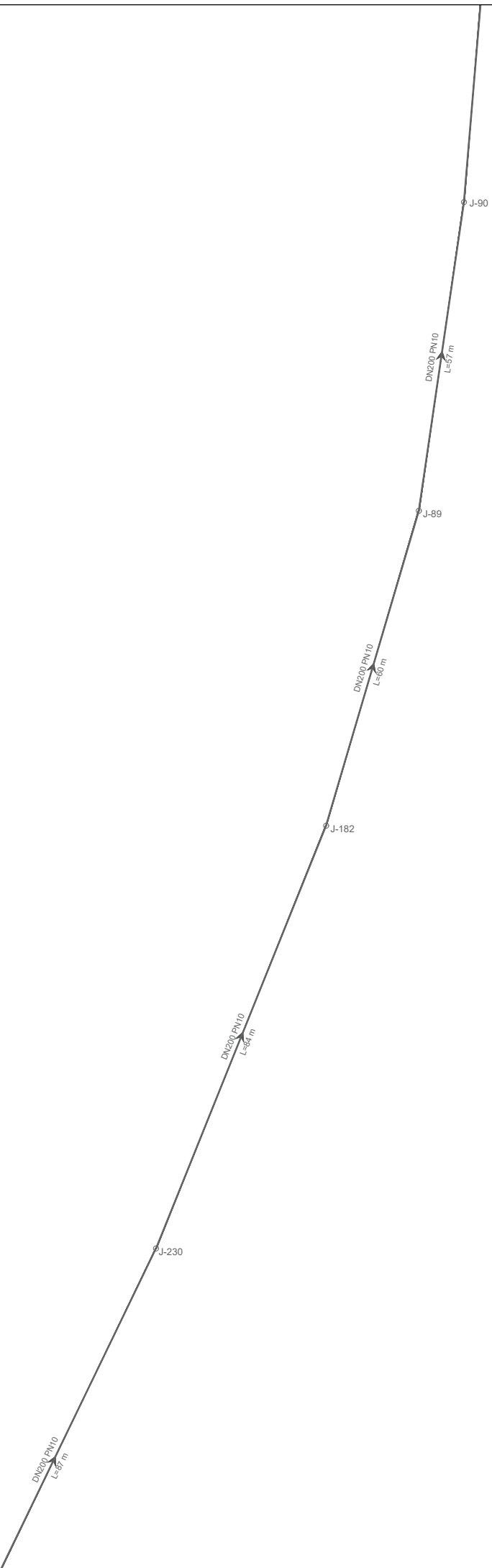

**Zone qe furnizohet nga Depo Bajze**  
**Legjende :**

- █ Tuba PE 100 RC, DN 200, PN 10
  - █ Tuba PE 100 RC, DN 180, PN 10
  - █ Tuba PE 100 RC, DN 140, PN 10
  - █ Tuba PE 100 RC, DN 110, PN 10
  - █ Tuba PE 100 RC, DN 90, PN 10
  - █ Tuba PE 100 RC, DN 75, PN 10
  - █ Tuba PE 100 RC, DN 50, PN10
  - █ Tuba PE 100 RC, DN 20, PN10
  - █ Tuba Ekzistues
- J.1639 Nyje
  - DN20 Diametri Tubit
  - L=9 m Gjatesia Tubit
  - Pusete Komandimi
  - + Hidrant

INVESTITORI: **Bashkia Malesi e Madhe**

PROJEKTUES: **InfraKonsult sh.p.k.**

**Faza:Projekt-Zbatim**

**OBJEKTI: "NDERTIM I UJESJELLESIT TE BAJZES DHE FSHATRAVE PERRETH", LOTI II**

**Planimetria e Rrjetit**

DREJTOR PROJEKTI: Ing. Sulejman Shemsiu

PROJEKTUES:

- Ing. Redi STRUGA
- Ing. Olsi BARKO
- Ing. Sokol METOJA
- Ing. Fatmir BEXHDILI
- Ing. Kejvin PASHOLLARI
- Ing. Orgest MERTIKA
- Ing. Renato LLOZHI

SHKALLA: 1: 1000 Data: Gusht, 2024  
Vizatimi Nr: C2/85

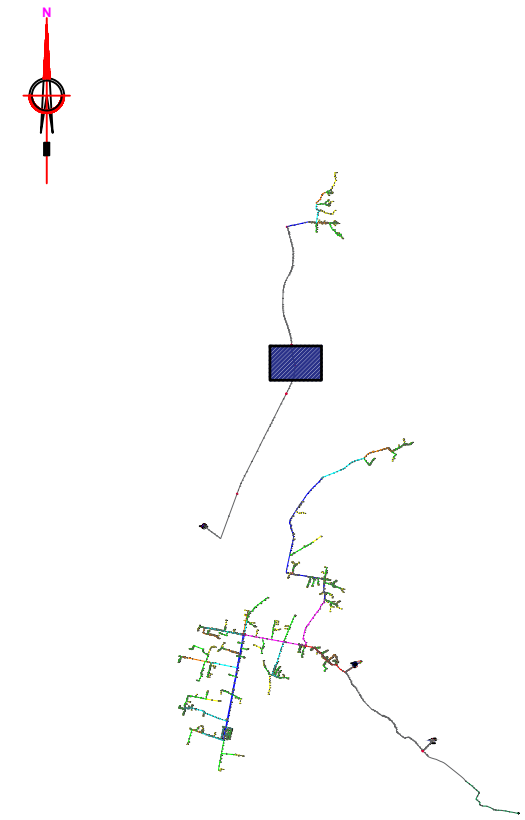
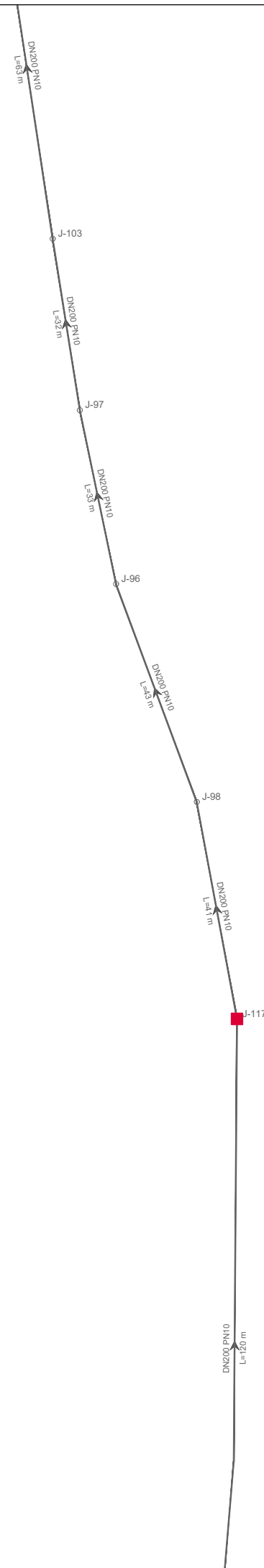

**Zone qe furnizohet nga Depo Bajze**  
**Legjende :**

- █ Tuba PE 100 RC, DN 200, PN 10
- █ Tuba PE 100 RC, DN 180, PN 10
- █ Tuba PE 100 RC, DN 140, PN 10
- █ Tuba PE 100 RC, DN 110, PN 10
- █ Tuba PE 100 RC, DN 90, PN 10
- █ Tuba PE 100 RC, DN 75, PN 10
- █ Tuba PE 100 RC, DN 50, PN10
- █ Tuba PE 100 RC, DN 20, PN10
- █ Tuba Ekzistues
- J.1639 Nyje
- DN20 Diametri Tubit
- L=9 m Gjatesia Tubit
- Pusete Komandimi
- Hidrant

INVESTITORI: **Bashkia Malesi e Madhe**

PROJEKTUES: **InfraKonsult sh.p.k.**

**Faza:Projekt-Zbatim**

**OBJEKTI: "NDERTIM I UJESJELLESIT TE BAJZES DHE FSHATRAVE PERRETH", LOTI II**

**Planimetria e Rrjetit**

DREJTOR PROJEKTI: Ing. Sulejman Shemsiu

PROJEKTUES:

- Ing. Redi STRUGA
- Ing. Olsi BARKO
- Ing. Sokol METOJA
- Ing. Fatmir BEXHDILI
- Ing. Kejvin PASHOLLARI
- Ing. Orgest MERTIKA
- Ing. Renato LLOZHI

SHKALLA: 1: 1000 Data: Gusht, 2024  
Vizatimi Nr: C2/86

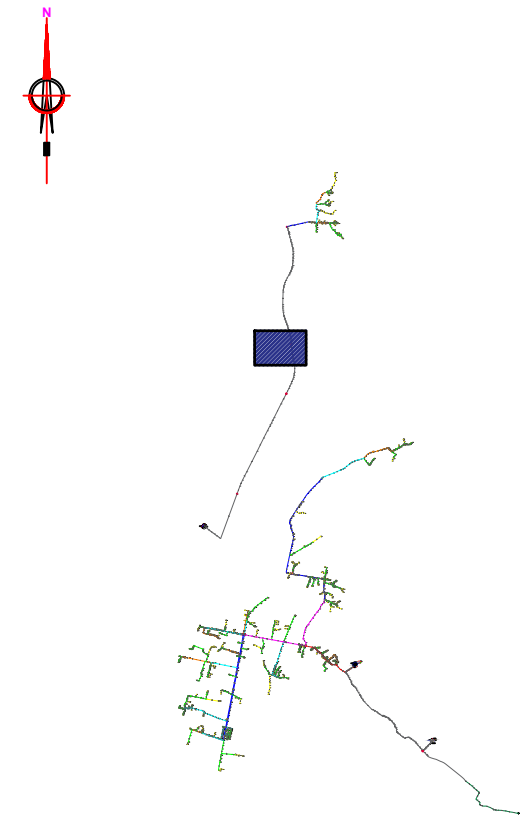
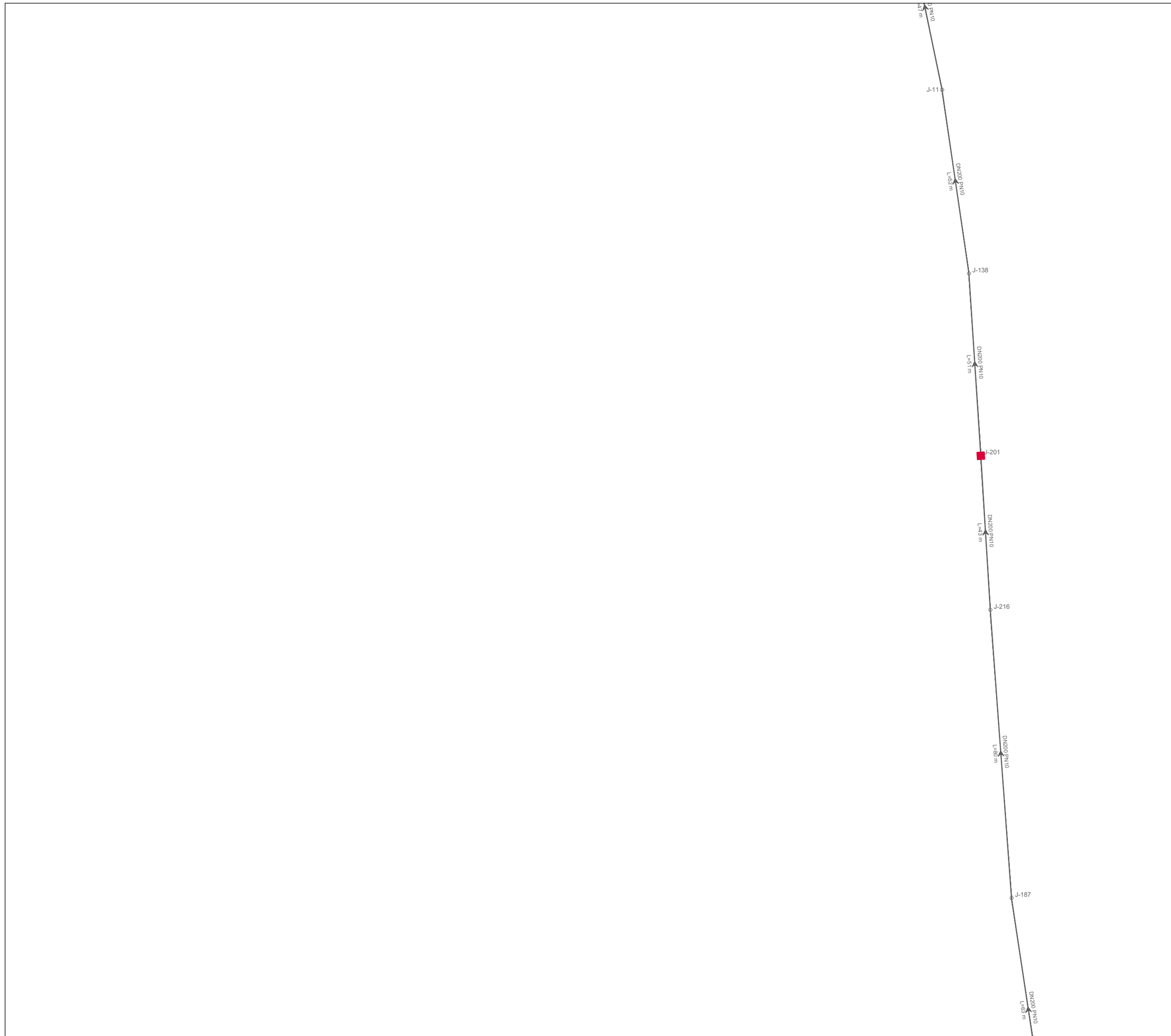

**Zone qe furnizohet nga Depo Bajze**  
**Legjende :**

- █ Tuba PE 100 RC, DN 200, PN 10
  - █ Tuba PE 100 RC, DN 180, PN 10
  - █ Tuba PE 100 RC, DN 140, PN 10
  - █ Tuba PE 100 RC, DN 110, PN 10
  - █ Tuba PE 100 RC, DN 90, PN 10
  - █ Tuba PE 100 RC, DN 75, PN 10
  - █ Tuba PE 100 RC, DN 50, PN10
  - █ Tuba PE 100 RC, DN 20, PN10
  - █ Tuba Ekzistues
- J.1639 Nyje
  - DN20** Diametri Tubit
  - L=9 m** Gjatesia Tubit
  - Pusete Komandimi
  - ⊕ Hidrant

INVESTITORI: **Bashkia Malesi e Madhe**

PROJEKTUES: **InfraKonsult sh.p.k.**

**Faza:Projekt-Zbatim**

**OBJEKTI: "NDERTIM I UJESJELLESIT TE BAJZES DHE FSHATRAVE PERRETH", LOTI II**

**Planimetria e Rrjetit**

DREJTOR PROJEKTI: Ing. Sulejman Shemsiu

PROJEKTUES:

- Ing. Redi STRUGA
- Ing. Olsi BARKO
- Ing. Sokol METOJA
- Ing. Fatmir BEXHDILI
- Ing. Kejvin PASHOLLARI
- Ing. Orgest MERTIKA
- Ing. Renato LLOZHI

SHKALLA: 1: 1000 Data: Gusht, 2024  
Vizatimi Nr: C2/87

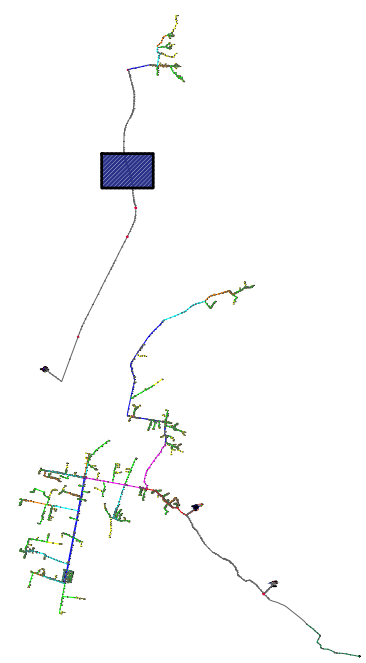
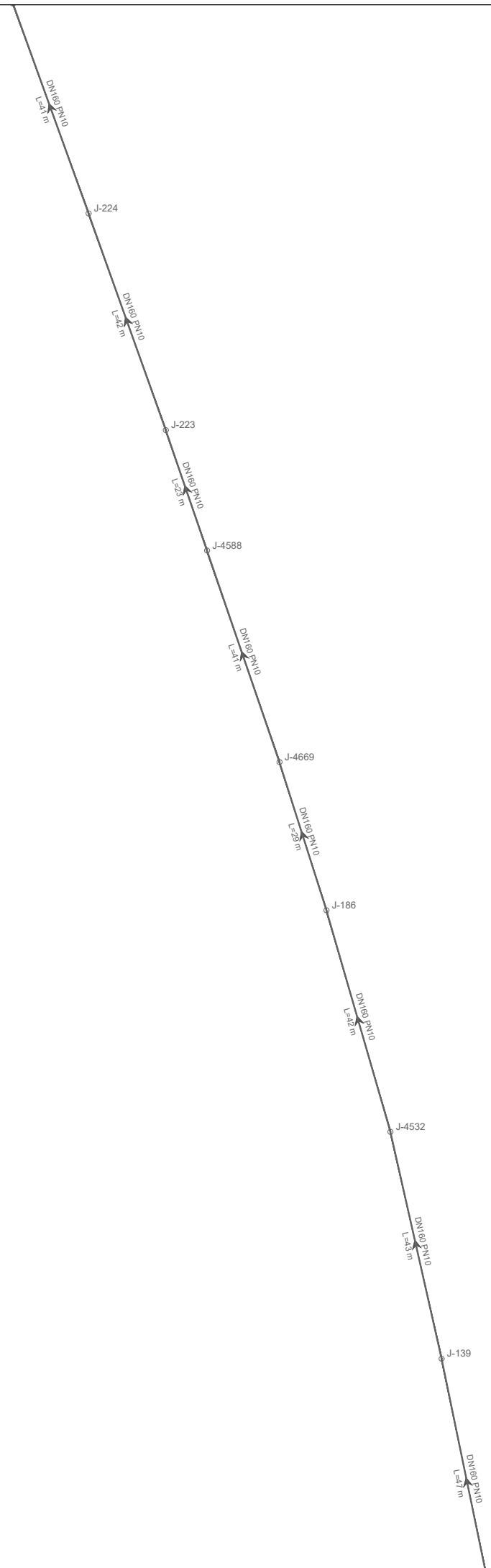

**Zone qe furnizohet nga Depo Bajze**  
**Legjende :**

- █ Tuba PE 100 RC, DN 200, PN 10
  - █ Tuba PE 100 RC, DN 180, PN 10
  - █ Tuba PE 100 RC, DN 140, PN 10
  - █ Tuba PE 100 RC, DN 110, PN 10
  - █ Tuba PE 100 RC, DN 90, PN 10
  - █ Tuba PE 100 RC, DN 75, PN 10
  - █ Tuba PE 100 RC, DN 50, PN10
  - █ Tuba PE 100 RC, DN 20, PN10
  - █ Tuba Ekzistues
- J.1639 Nyje
  - DN20 Diametri Tubit
  - L=9 m Gjatesia Tubit
  - Pusete Komandimi
  - ⊕ Hidrant

INVESTITORI: **Bashkia Malesi e Madhe**

PROJEKTUES: **InfraKonsult sh.p.k.**

**Faza:Projekt-Zbatim**

**OBJEKTI: "NDERTIM I UJESJELLESIT TE BAJZES DHE FSHATRAVE PERRETH", LOTI II**

**Planimetria e Rrjetit**

DREJTOR PROJEKTI: Ing. Sulejman Shemsiu

PROJEKTUES:

- Ing. Redi STRUGA
- Ing. Olsi BARKO
- Ing. Sokol METOJA
- Ing. Fatmir BEXHDILI
- Ing. Kejvin PASHOLLARI
- Ing. Orgest MERTIKA
- Ing. Renato LLOZHI

SHKALLA: 1: 1000 Data: Gusht, 2024

Vizatimi Nr: C2/88

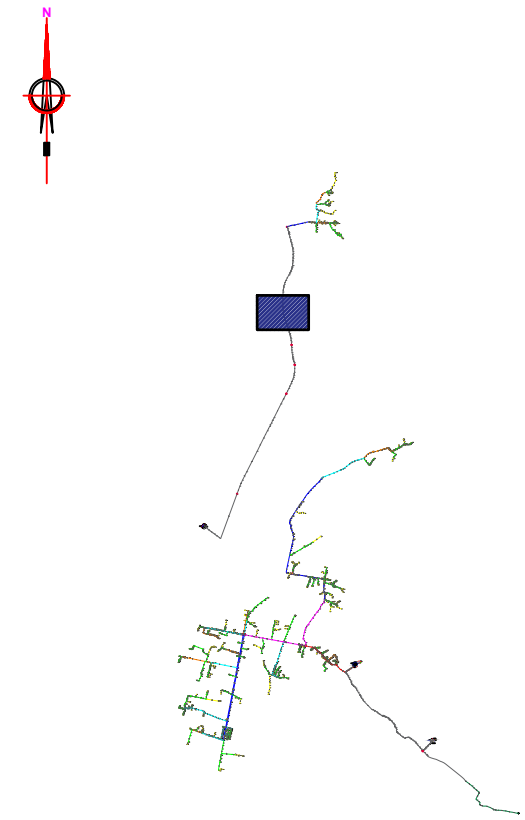
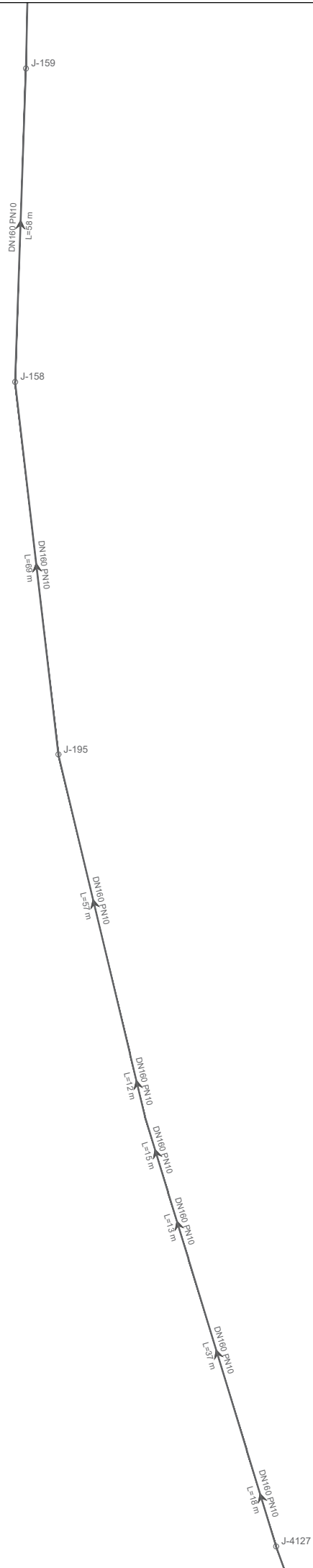

**Zone qe furnizohet nga Depo Bajze**  
**Legjende :**

- █ Tuba PE 100 RC, DN 200, PN 10
  - █ Tuba PE 100 RC, DN 180, PN 10
  - █ Tuba PE 100 RC, DN 140, PN 10
  - █ Tuba PE 100 RC, DN 110, PN 10
  - █ Tuba PE 100 RC, DN 90, PN 10
  - █ Tuba PE 100 RC, DN 75, PN 10
  - █ Tuba PE 100 RC, DN 50, PN10
  - █ Tuba PE 100 RC, DN 20, PN10
  - █ Tuba Ekzistues
- J.1639 Nyje
  - DN20 Diametri Tubit
  - L=9 m Gjatesia Tubit
  - Pusete Komandimi
  - Hidrant

INVESTITORI: **Bashkia Malesi e Madhe**

PROJEKTUES: **InfraKonsult sh.p.k.**

**Faza:Projekt-Zbatim**

**OBJEKTI: "NDERTIM I UJESJELLESIT TE BAJZES DHE FSHATRAVE PERRETH", LOTI II**

**Planimetria e Rrjetit**

DREJTOR PROJEKTI: Ing. Sulejman Shemsiu

PROJEKTUES:

- Ing. Redi STRUGA
- Ing. Olsi BARKO
- Ing. Sokol METOJA
- Ing. Fatmir BEXHDILI
- Ing. Kejvin PASHOLLARI
- Ing. Orgest MERTIKA
- Ing. Renato LLOZHI

SHKALLA: 1: 1000 Data: Gusht, 2024  
Vizatimi Nr: C2/89



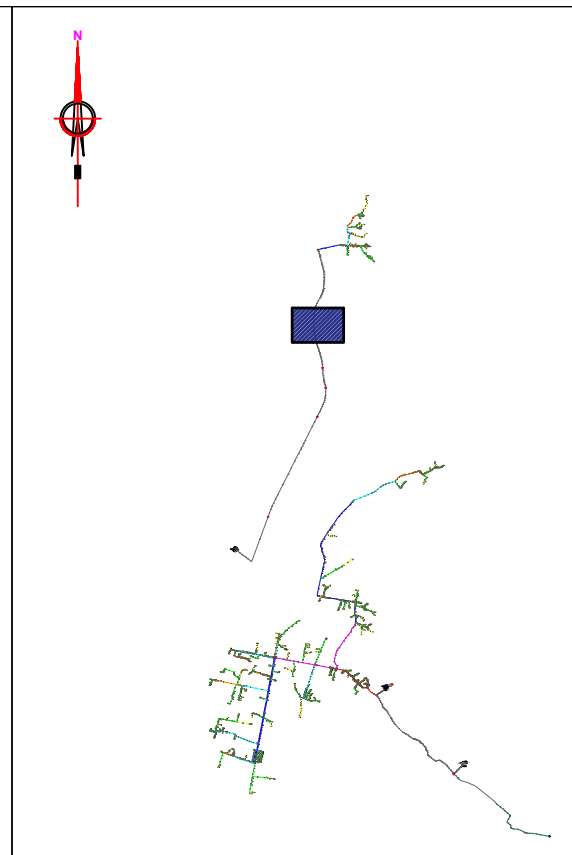
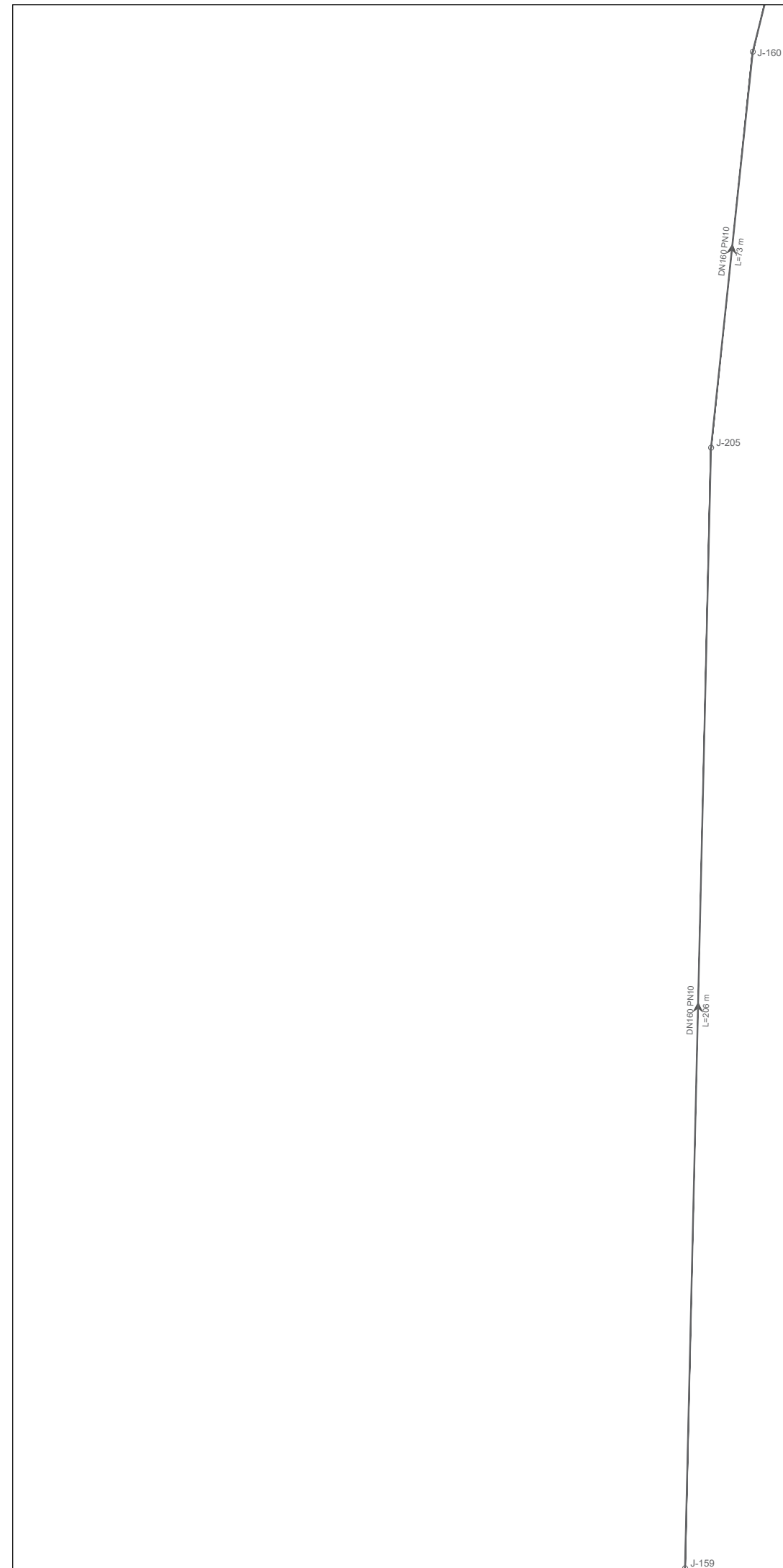

**Zone qe furnizohet nga Depo Bajze**  
**Legjende :**

- █ Tuba PE 100 RC, DN 200, PN 10
- █ Tuba PE 100 RC, DN 180, PN 10
- █ Tuba PE 100 RC, DN 140, PN 10
- █ Tuba PE 100 RC, DN 110, PN 10
- █ Tuba PE 100 RC, DN 90, PN 10
- █ Tuba PE 100 RC, DN 75, PN 10
- █ Tuba PE 100 RC, DN 50, PN10
- █ Tuba PE 100 RC, DN 20, PN10
- █ Tuba Ekzistues
- J.1639 Nyje
- DN20 Diametri Tubit
- L=9 m Gjatesia Tubit
- Pusete Komandimi
- Hidrant

INVESTITORI: **Bashkia Malesi e Madhe**

PROJEKTUES: **InfraKonsult sh.p.k.**

**Faza:Projekt-Zbatim**

**OBJEKTI: "NDERTIM I UJESJELLESIT TE BAJZES DHE FSHATRAVE PERRETH", LOTI II**

**Planimetria e Rrjetit**

DREJTOR PROJEKTI: Ing. Sulejman Shemsiu

PROJEKTUES:

- Ing. Redi STRUGA
- Ing. Olsi BARKO
- Ing. Sokol METOJA
- Ing. Fatmir BEXHDILI
- Ing. Kejvin PASHOLLARI
- Ing. Orgest MERTIKA
- Ing. Renato LLOZHI

SHKALLA: 1: 1000 Data: Gusht, 2024  
Vizatimi Nr: C2/90

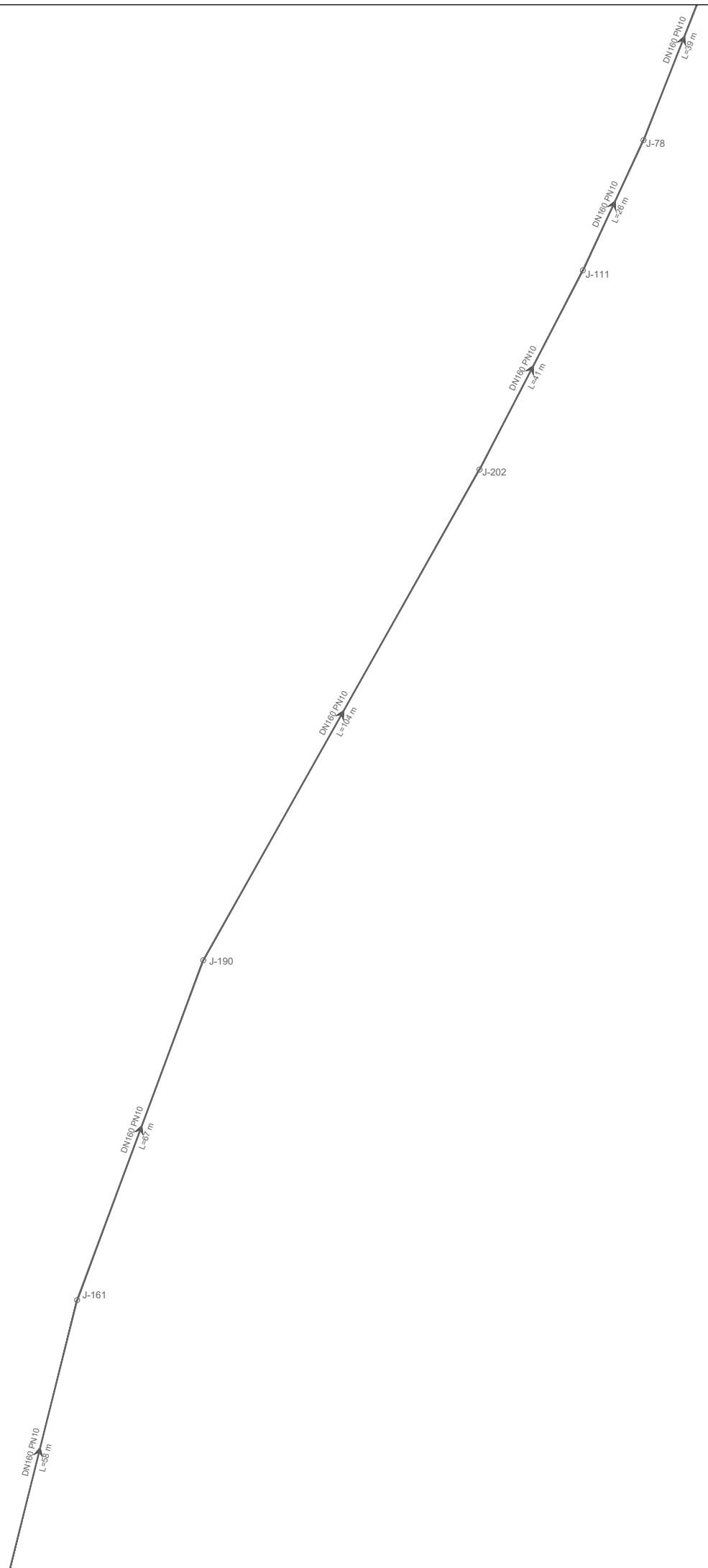

**Zone qe furnizohet nga Depo Bajze**  
**Legjende :**

- █ Tuba PE 100 RC, DN 200, PN 10
  - █ Tuba PE 100 RC, DN 180, PN 10
  - █ Tuba PE 100 RC, DN 140, PN 10
  - █ Tuba PE 100 RC, DN 110, PN 10
  - █ Tuba PE 100 RC, DN 90, PN 10
  - █ Tuba PE 100 RC, DN 75, PN 10
  - █ Tuba PE 100 RC, DN 50, PN10
  - █ Tuba PE 100 RC, DN 20, PN10
  - █ Tuba Ekzistues
- J.1639 Nyje
  - DN20 Diametri Tubit
  - L=9 m Gjatesia Tubit
  - Pusete Komandimi
  - Hidrant

INVESTITORI: **Bashkia Malesi e Madhe**

PROJEKTUES: **InfraKonsult sh.p.k.**

**Faza:Projekt-Zbatim**

**OBJEKTI: "NDERTIM I UJESJELLESIT TE BAJZES DHE FSHATRAVE PERRETH", LOTI II**

**Planimetria e Rrjetit**

DREJTOR PROJEKTI: Ing. Sulejman Shemsiu

PROJEKTUES:

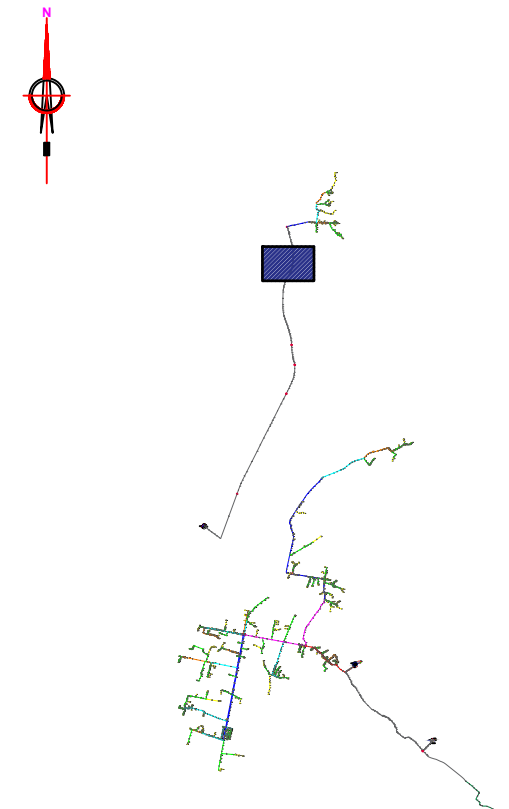
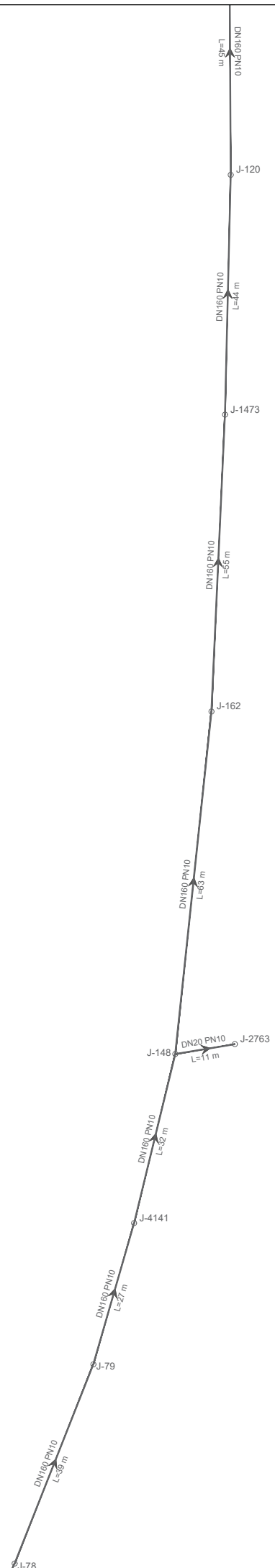

- Ing. Redi STRUGA
- Ing. Olsi BARKO
- Ing. Sokol METOJA
- Ing. Fatmir BEXHDILI
- Ing. Kejvin PASHOLLARI
- Ing. Orgest MERTIKA
- Ing. Renato LLOZHI

SHKALLA: 1: 1000 Data: Gusht, 2024  
Vizatimi Nr: C2/91



**Zone qe furnizohet nga Depo Bajze**  
**Legjende :**

- Tuba PE 100 RC, DN 200, PN 10
  - Tuba PE 100 RC, DN 180, PN 10
  - Tuba PE 100 RC, DN 140, PN 10
  - Tuba PE 100 RC, DN 110, PN 10
  - Tuba PE 100 RC, DN 90, PN 10
  - Tuba PE 100 RC, DN 75, PN 10
  - Tuba PE 100 RC, DN 50, PN10
  - Tuba PE 100 RC, DN 20, PN10
  - Tuba Ekzistues
- J.1639 Nyje
  - DN20 Diametri Tubit
  - L=9 m Gjatesia Tubit
  - Pusete Komandimi
  - ⊕ Hidrant

INVESTITORI:	 <b>Bashkia Malesi e Madhe</b>
PROJEKTUES:	 <b>InfraKonsult sh.p.k.</b>
<b>Faza:Projekt-Zbatim</b>	
<b>OBJEKTI: "NDERTIM I UJESJELLESIT TE BAJZES DHE FSHATRAVE PERRETH", LOTI II</b>	
<b>Planimetria e Rrjetit</b>	
DREJTOR PROJEKTI: Ing. Sulejman Shemsiu	
PROJEKTUES:	Ing. Redi STRUGA Ing. Olsi BARKO Ing. Sokol METOJA Ing. Fatmir BEXHDILI Ing. Kejvin PASHOLLARI Ing. Orgest MERTIKA Ing. Renato LLOZHI
SHKALLA: 1: 1000	Data: Gusht, 2024 Vizatimi Nr: C2/92

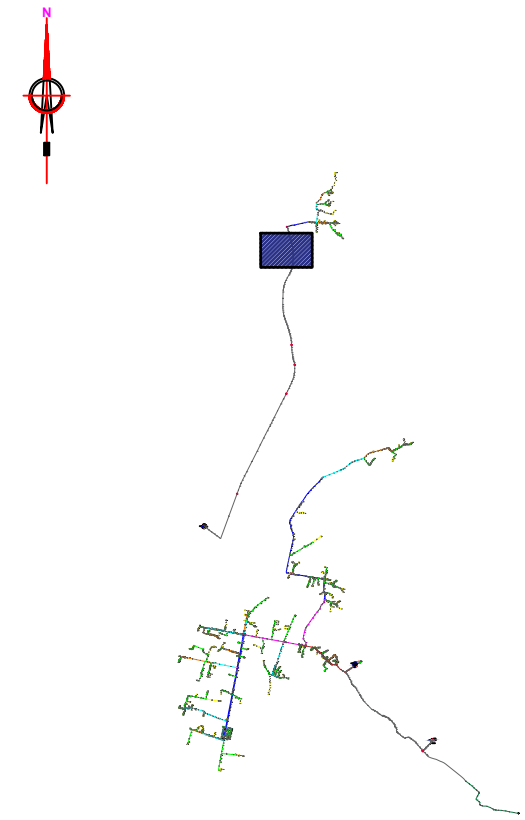
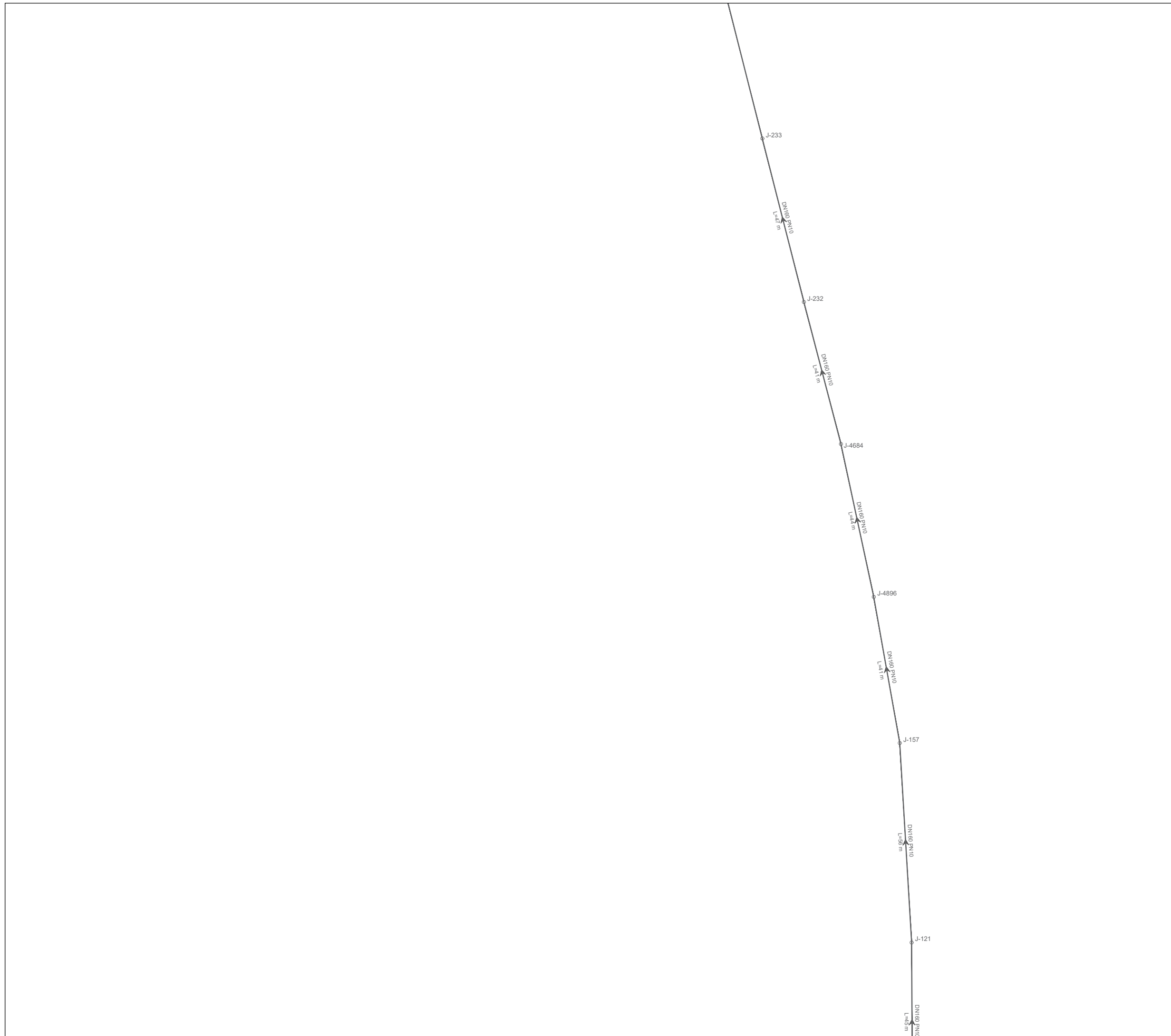

**Zone qe furnizohet nga Depo Bajze**  
**Legjende :**

- █ Tuba PE 100 RC, DN 200, PN 10
- █ Tuba PE 100 RC, DN 180, PN 10
- █ Tuba PE 100 RC, DN 140, PN 10
- █ Tuba PE 100 RC, DN 110, PN 10
- █ Tuba PE 100 RC, DN 90, PN 10
- █ Tuba PE 100 RC, DN 75, PN 10
- █ Tuba PE 100 RC, DN 50, PN10
- █ Tuba PE 100 RC, DN 20, PN10
- █ Tuba Ekzistues
- J.1639 Nyje
- DN20 Diametri Tubit
- L=9 m Gjatesia Tubit
- Pusete Komandimi
- Hidrant

INVESTITORI: **Bashkia Malesi e Madhe**

PROJEKTUES: **InfraKonsult sh.p.k.**

**Faza:Projekt-Zbatim**

**OBJEKTI: "NDERTIM I UJESJELLESIT TE BAJZES DHE FSHATRAVE PERRETH", LOTI II**

**Planimetria e Rrjetit**

DREJTOR PROJEKTI: Ing. Sulejman Shemsiu

PROJEKTUES:

- Ing. Redi STRUGA
- Ing. Olsi BARKO
- Ing. Sokol METOJA
- Ing. Fatmir BEXHDILI
- Ing. Kejvin PASHOLLARI
- Ing. Orgest MERTIKA
- Ing. Renato LLOZHI

SHKALLA: 1: 1000 Data: Gusht, 2024  
Vizatimi Nr: C2/93

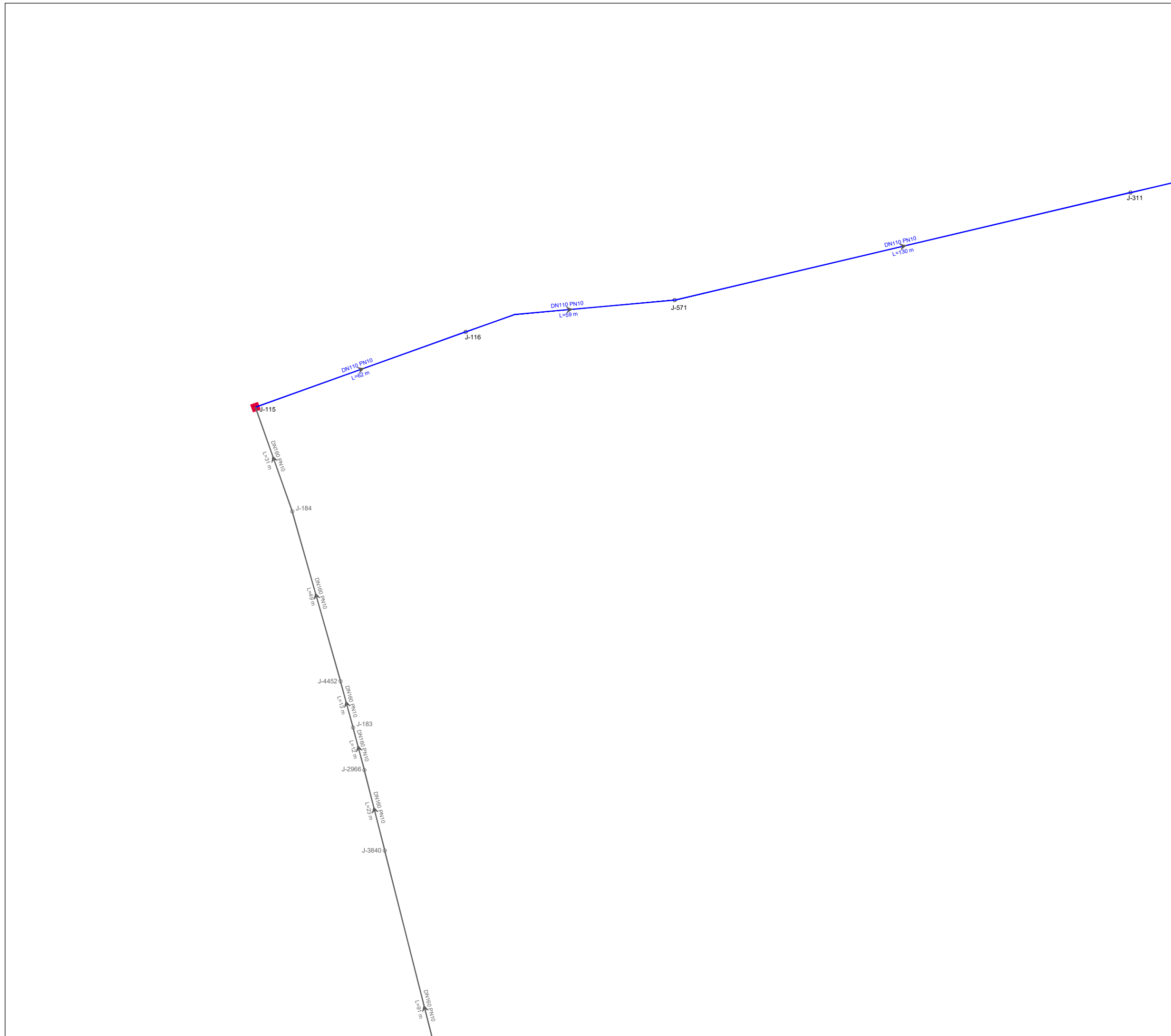

**Zone qe furnizohet nga Depo Bajze**  
**Legjende :**

- █ Tuba PE 100 RC, DN 200, PN 10
  - █ Tuba PE 100 RC, DN 180, PN 10
  - █ Tuba PE 100 RC, DN 140, PN 10
  - █ Tuba PE 100 RC, DN 110, PN 10
  - █ Tuba PE 100 RC, DN 90, PN 10
  - █ Tuba PE 100 RC, DN 75, PN 10
  - █ Tuba PE 100 RC, DN 50, PN10
  - █ Tuba PE 100 RC, DN 20, PN10
  - █ Tuba Ekzistues
- J.1639 Nyje
  - DN20 Diametri Tubit
  - L=9 m Gjatesia Tubit
  - Pusete Komandimi
  - ⊕ Hidrant

INVESTITORI: **Bashkia Malesi e Madhe**

PROJEKTUES: **InfraKonsult sh.p.k.**

**Faza:Projekt-Zbatim**

**OBJEKTI: "NDERTIM I UJESJELLESIT TE BAJZES DHE FSHATRAVE PERRETH", LOTI II**

**Planimetria e Rrjetit**

DREJTOR PROJEKTI: Ing. Sulejman Shemsiu

PROJEKTUES:

- Ing. Redi STRUGA
- Ing. Olsi BARKO
- Ing. Sokol METOJA
- Ing. Fatmir BEXHDILI
- Ing. Kejvin PASHOLLARI
- Ing. Orgest MERTIKA
- Ing. Renato LLOZHI

SHKALLA: 1: 1000 Data: Gusht, 2024  
Vizatimi Nr: C2/94

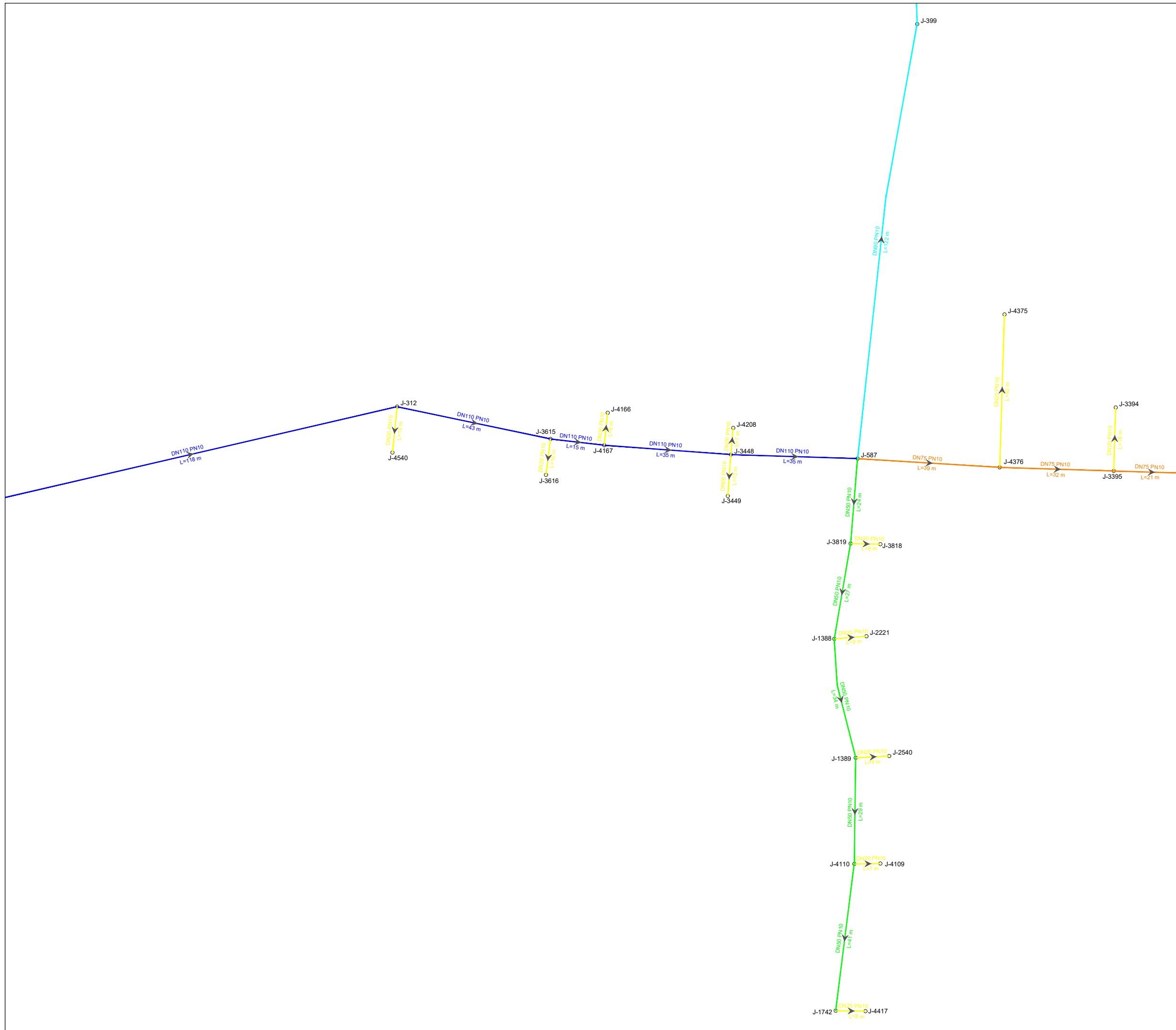

**Legjende :**

- Tuba PE 100 RC, DN 200, PN 10
  - Tuba PE 100 RC, DN 180, PN 10
  - Tuba PE 100 RC, DN 140, PN 10
  - Tuba PE 100 RC, DN 110, PN 10
  - Tuba PE 100 RC, DN 90, PN 10
  - Tuba PE 100 RC, DN 75, PN 10
  - Tuba PE 100 RC, DN 50, PN10
  - Tuba PE 100 RC, DN 20, PN10
  - Tuba Ekzistues
- J.1639 Nyje
  - DN20 Diametri Tubit
  - L=9 m Gjatesia Tubit
  - Pusete Komandimi
  - ⊕ Hidrant

INVESTITORI: **Bashkia Malesi e Madhe**

PROJEKTUES: **InfraKonsult sh.p.k.**

Faza:Projekt-Zbatim

**OBJEKTI: "NDERTIM I UJESJELLESIT TE BAJZES DHE FSHATRAVE PERRETH", LOTI II**

**Planimetria e Rrjetit**

DREJTOR PROJEKTI: Ing. Sulejman Shemsiu

PROJEKTUES:

- Ing. Redi STRUGA
- Ing. Olsi BARKO
- Ing. Sokol METOJA
- Ing. Fatmir BEXHDILI
- Ing. Kejvin PASHOLLARI
- Ing. Orgest MERTIKA
- Ing. Renato LLOZHI

SHKALLA: 1: 1000

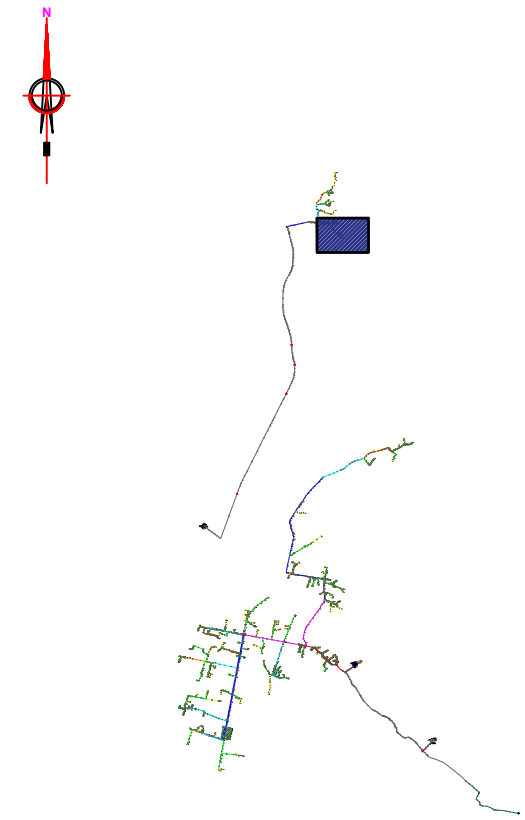
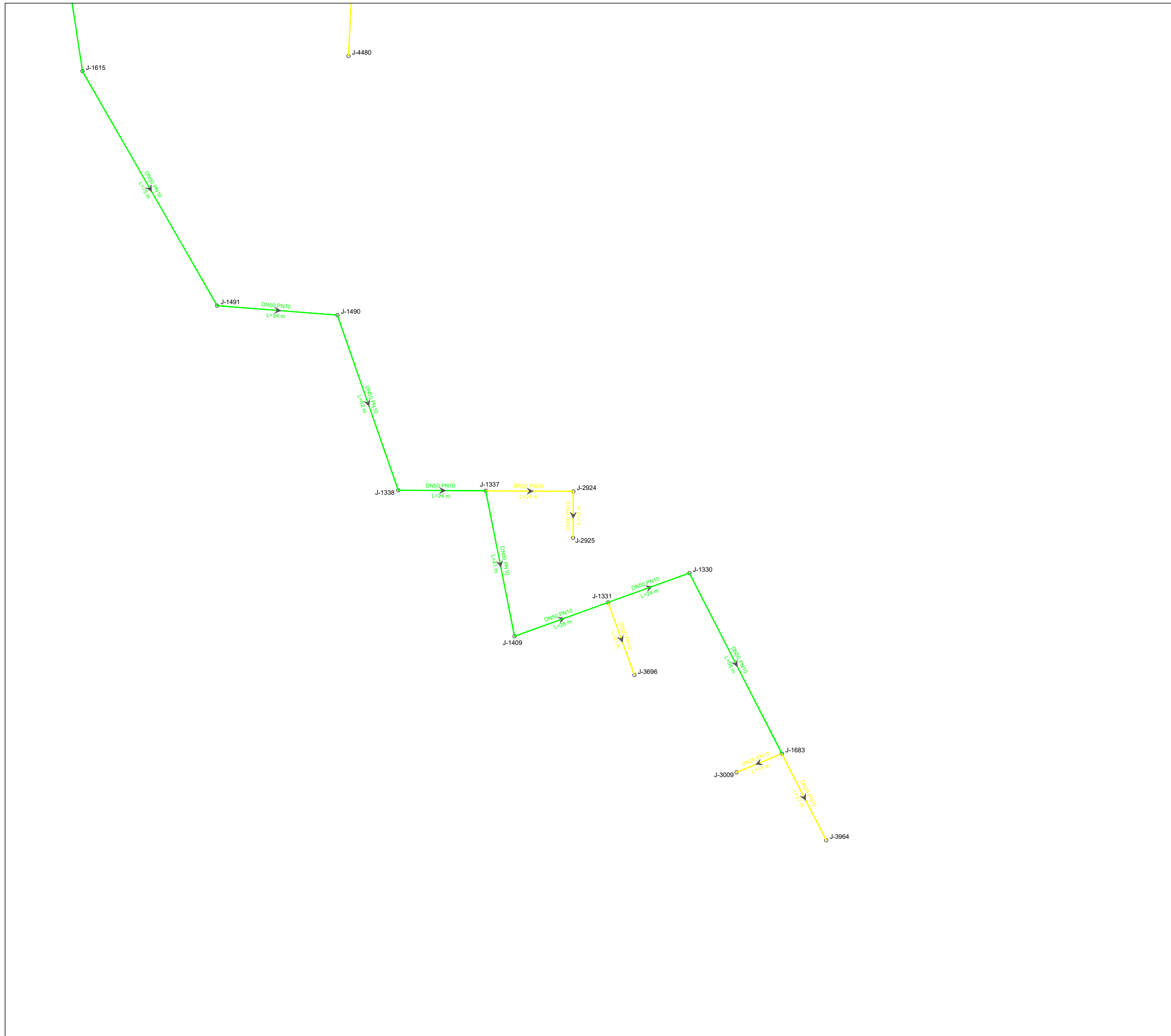

Data: Gusht, 2024

Vizatimi Nr: C2/95



**Zonë që furnizohet nga Depo Bajze**  
**Legjende :**

- Tuba PE 100 RC, DN 200, PN 10
  - Tuba PE 100 RC, DN 180, PN 10
  - Tuba PE 100 RC, DN 140, PN 10
  - Tuba PE 100 RC, DN 110, PN 10
  - Tuba PE 100 RC, DN 90, PN 10
  - Tuba PE 100 RC, DN 75, PN 10
  - Tuba PE 100 RC, DN 50, PN10
  - Tuba PE 100 RC, DN 20, PN10
  - Tuba Ekzistues
- J.1639 Nyje
  - DN20 Diametri Tubit
  - L=9 m Gjatesia Tubit
  - Pusete Komandimi
  - ⊕ Hidrant

INVESTITORI:	 <b>Bashkia Malesi e Madhe</b>
PROJEKTUES:	 <b>InfraKonsult sh.p.k.</b>
<b>Faza:Projekt-Zbatim</b>	
<b>OBJEKTI: "NDERTIM I UJESJELLESIT TE BAJZES DHE FSHATRAVE PERRETH", LOTI II</b>	
<b>Planimetria e Rrjetit</b>	
DREJTOR PROJEKTI: Ing. Sulejman Shemsiu	
PROJEKTUES:	Ing. Redi STRUGA Ing. Olsi BARKO Ing. Sokol METOJA Ing. Fatmir BEXHDILI Ing. Kejvin PASHOLLARI Ing. Orgest MERTIKA Ing. Renato LLOZHI
SHKALLA: 1: 1000	Data: Gusht, 2024
	Vizatimi Nr: C2/96

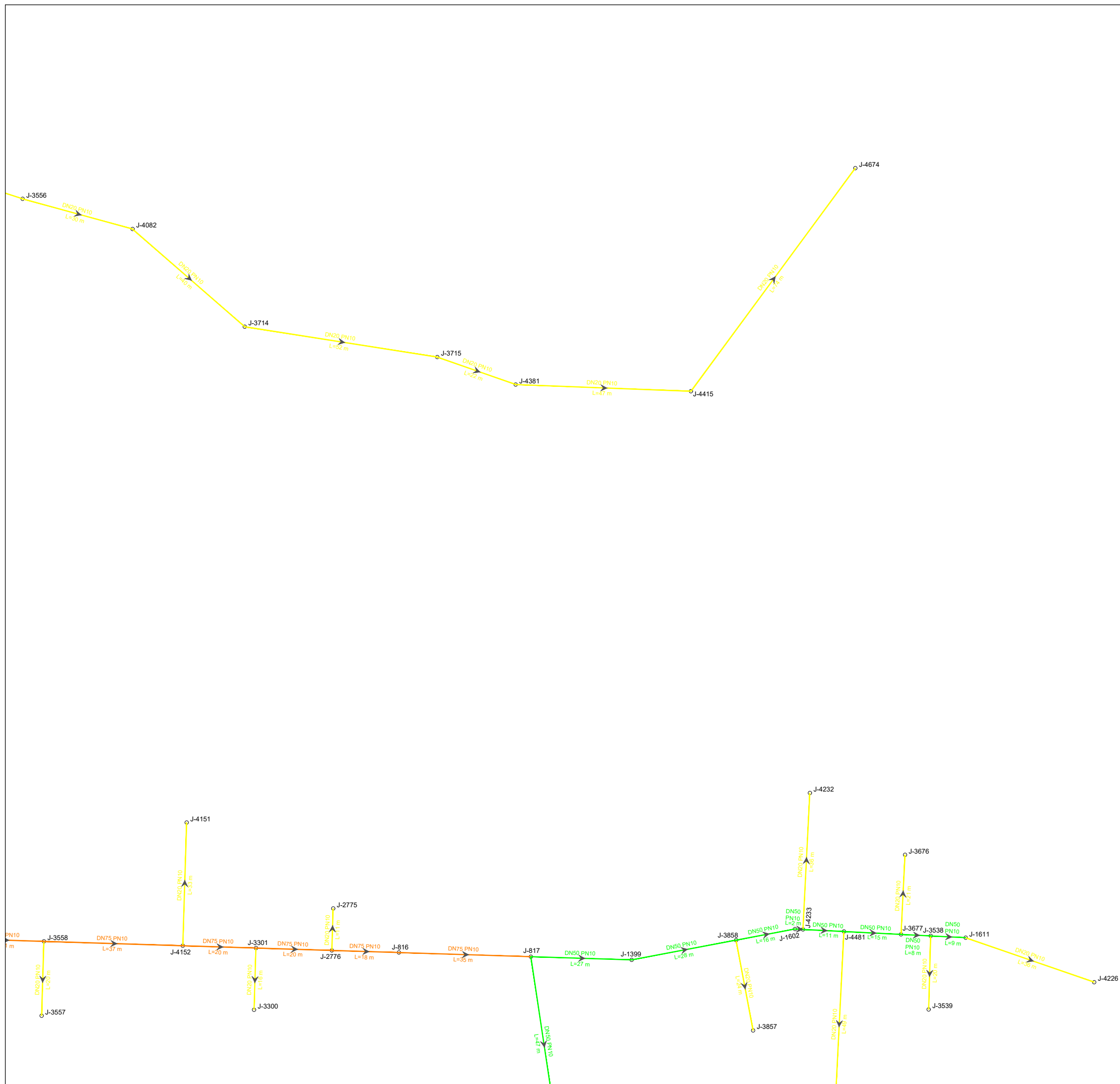

**Zonë që furnizohet nga Depo Bajze**  
**Legjende :**

- Tuba PE 100 RC, DN 200, PN 10
  - Tuba PE 100 RC, DN 180, PN 10
  - Tuba PE 100 RC, DN 140, PN 10
  - Tuba PE 100 RC, DN 110, PN 10
  - Tuba PE 100 RC, DN 90, PN 10
  - Tuba PE 100 RC, DN 75, PN 10
  - Tuba PE 100 RC, DN 50, PN10
  - Tuba PE 100 RC, DN 20, PN10
  - Tuba Ekzistues
- J.1639 Nyje
  - DN20 Diametri Tubit
  - L=9 m Gjatesia Tubit
  - Pusete Komandimi
  - ⊕ Hidrant

INVESTITORI: **Bashkia Malesi e Madhe**

PROJEKTUES: **InfraKonsult sh.p.k.**

**Faza:Projekt-Zbatim**

**OBJEKTI: "NDERTIM I UJESJELLESIT TE BAJZES DHE FSHATRAVE PERRETH", LOTI II**

**Planimetria e Rrjetit**

DREJTOR PROJEKTI: Ing. Sulejman Shemsiu

PROJEKTUES:

- Ing. Redi STRUGA
- Ing. Olsi BARKO
- Ing. Sokol METOJA
- Ing. Fatmir BEKHDILI
- Ing. Kejvin PASHOLLARI
- Ing. Orgest MERTIKA
- Ing. Renato LLOZHI

SHKALLA: 1: 1000 Data: Gusht, 2024  
Vizatimi Nr: C2/97



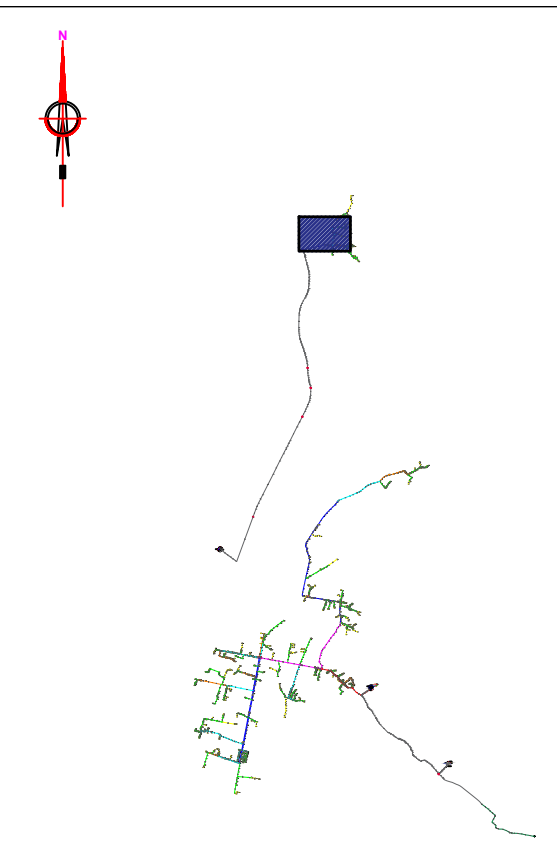

**Zone qe furnizohet nga Depo Bajze**  
**Legjende :**

- Tuba PE 100 RC, DN 200, PN 10
  - Tuba PE 100 RC, DN 180, PN 10
  - Tuba PE 100 RC, DN 140, PN 10
  - Tuba PE 100 RC, DN 110, PN 10
  - Tuba PE 100 RC, DN 90, PN 10
  - Tuba PE 100 RC, DN 75, PN 10
  - Tuba PE 100 RC, DN 50, PN10
  - Tuba PE 100 RC, DN 20, PN10
  - Tuba Ekzistues
- J.1639 Nyje
  - DN20** Diametri Tubit
  - L=9 m** Gjatesia Tubit
  - Pusete Komandimi
  - ⊕ Hidrant

**INVESTITORI:** **Bashkia Malesi e Madhe**

**PROJEKTUES:** **InfraKonsult sh.p.k.**

**Faza:Projekt-Zbatim**

**OBJEKTI: "NDERTIM I UJESJELLESIT TE BAJZES DHE FSHATRAVE PERRETH", LOTI II**

**Planimetria e Rrjetit**

**DREJTOR PROJEKTI:** Ing. Sulejman Shemsiu

**PROJEKTUES:** Ing. Redi STRUGA  
Ing. Olsi BARKO  
Ing. Sokol METOJA  
Ing. Fatmir BEXHDILI  
Ing. Kejvin PASHOLLARI  
Ing. Orgest MERTIKA  
Ing. Renato LLOZHI

**SHKALLA:** 1: 1000 **Data:** Gusht, 2024  
**Vizatimi Nr:** C2/98

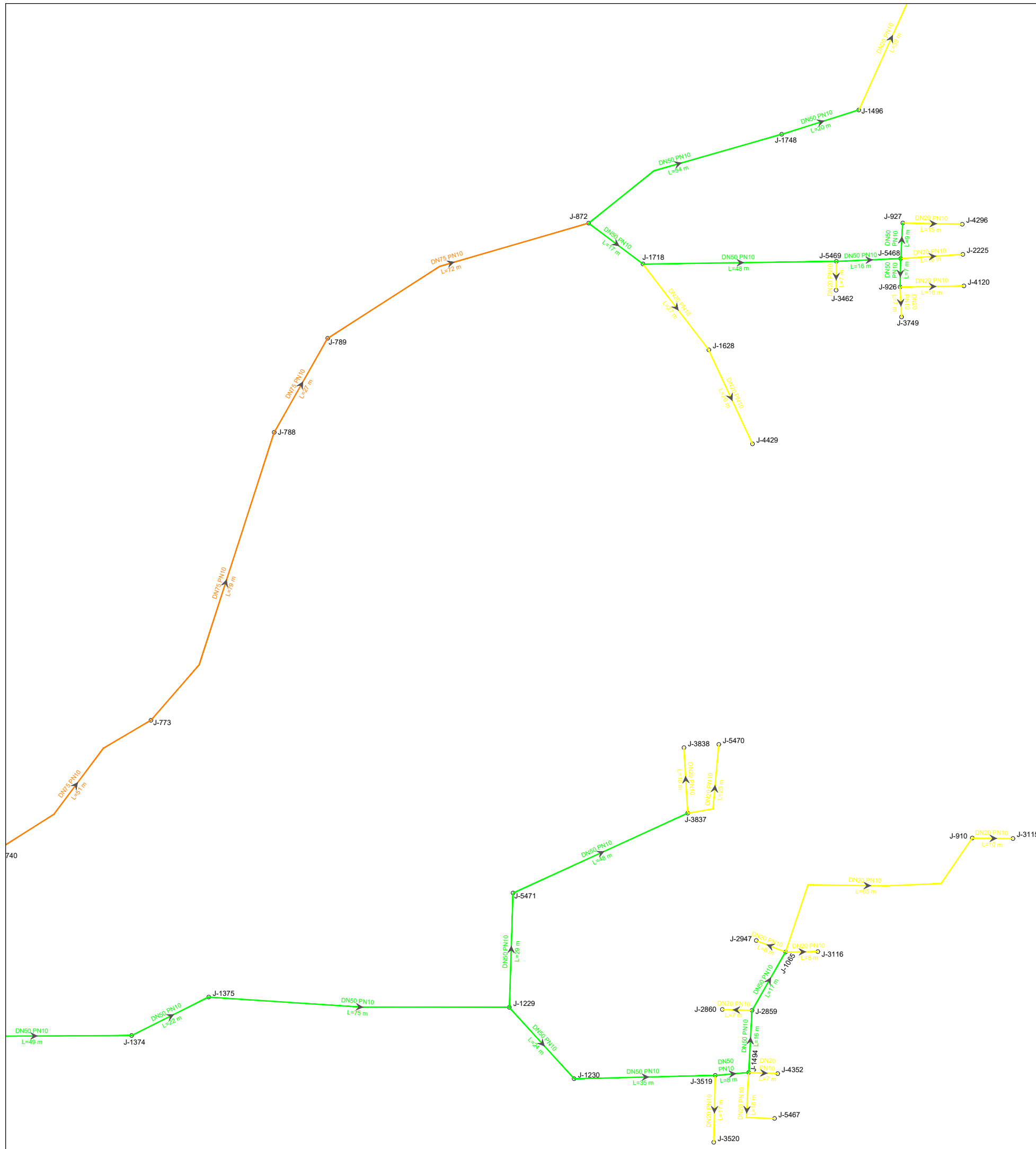

**Zonë qe furnizohet nga Depo Bajze**  
**Legjende :**

- Tuba PE 100 RC, DN 200, PN 10
- Tuba PE 100 RC, DN 180, PN 10
- Tuba PE 100 RC, DN 140, PN 10
- Tuba PE 100 RC, DN 110, PN 10
- Tuba PE 100 RC, DN 90, PN 10
- Tuba PE 100 RC, DN 75, PN 10
- Tuba PE 100 RC, DN 50, PN10
- Tuba PE 100 RC, DN 20, PN10
- Tuba Ekzistues
  
- J.1639 Nyje
- DN20 Diametri Tubit
- L=9 m Gjatesia Tubit
- Pusete Komandimi
- Hidrant

INVESTITORI: **Bashkia Malesi e Madhe**

PROJEKTUES: **InfraKonsult sh.p.k.**

**Faza:Projekt-Zbatim**

**OBJEKTI: "NDERTIM I UJESJELLESIT TE BAJZES DHE FSHATRAVE PERRETH", LOTI II**

**Planimetria e Rrjetit**

DREJTOR PROJEKTI: Ing. Sulejman Shemsiu

PROJEKTUES:

- Ing. Redi STRUGA
- Ing. Olsi BARKO
- Ing. Sokol METOJA
- Ing. Fatmir BEXHDILI
- Ing. Kejvin PASHOLLARI
- Ing. Orgest MERTIKA
- Ing. Renato LLOZHI

SHKALLA: 1: 1000 Data: Gusht, 2024  
Vizatimi Nr: C2/99

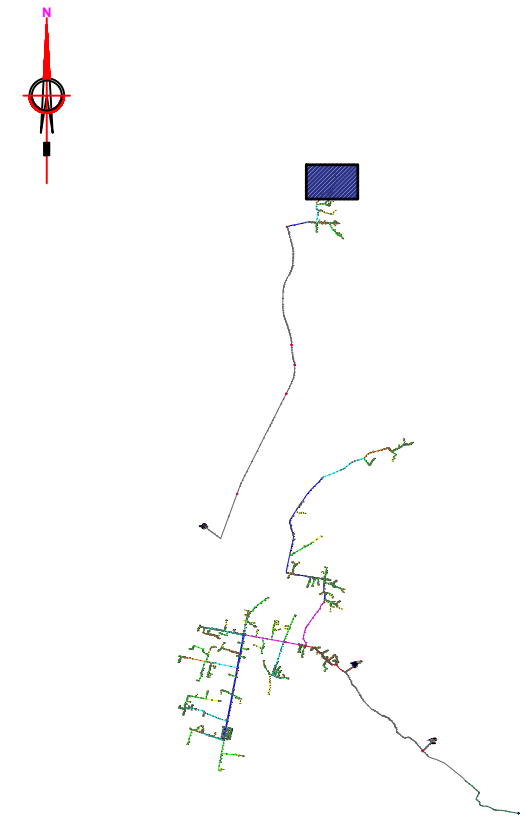
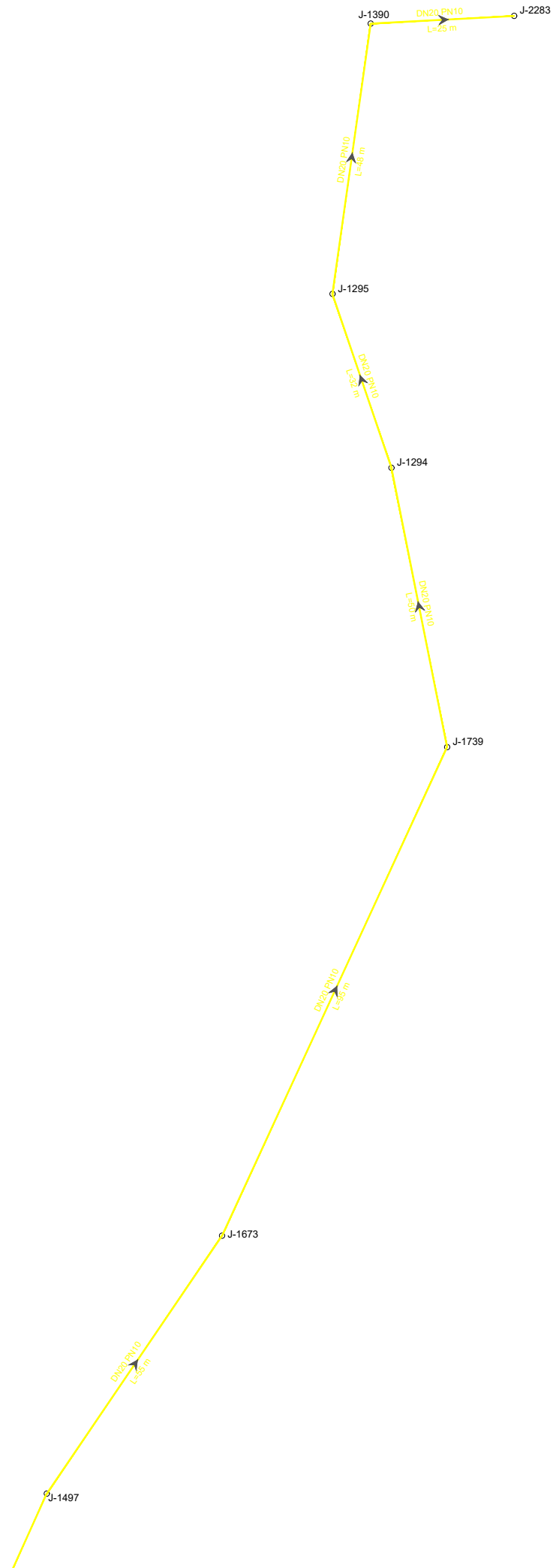

**Zone qe furnizohet nga Depo Bajze  
Legjende :**

- █ Tuba PE 100 RC, DN 200, PN 10
  - █ Tuba PE 100 RC, DN 180, PN 10
  - █ Tuba PE 100 RC, DN 140, PN 10
  - █ Tuba PE 100 RC, DN 110, PN 10
  - █ Tuba PE 100 RC, DN 90, PN 10
  - █ Tuba PE 100 RC, DN 75, PN 10
  - █ Tuba PE 100 RC, DN 50, PN10
  - █ Tuba PE 100 RC, DN 20, PN10
  - █ Tuba Ekzistues
- J.1639 Nyje
  - DN20 Diametri Tubit
  - L=9 m Gjatesia Tubit
  - Pusete Komandimi
  - Hidrant

INVESTITORI: **Bashkia Malesi e Madhe**

PROJEKTUES: **InfraKonsult sh.p.k.**

**Faza:Projekt-Zbatim**

**OBJEKTI: "NDERTIM I UJESJELLESIT TE BAJZES DHE FSHATRAVE PERRETH", LOTI II**

**Planimetria e Rrjetit**

DREJTOR PROJEKTI: Ing. Sulejman Shemsiu

PROJEKTUES:

- Ing. Redi STRUGA
- Ing. Olsi BARKO
- Ing. Sokol METOJA
- Ing. Fatmir BEXHDILI
- Ing. Kejvin PASHOLLARI
- Ing. Orgest MERTIKA
- Ing. Renato LLOZHI

SHKALLA: 1: 1000 Data: Gusht, 2024  
Vizatimi Nr: C2/100