



*Bashkia Malesia e Madhe*

***Faza Projekt-Zbatimi***  
***VIZATIMET***

***NDERTIMI I UJESJELLESIT TE BAJZES DHE FSHATRAVE PERRETH LOTI II,  
BASHKIA MALESI E MADHE***



***Planimetria e Rrjetit***

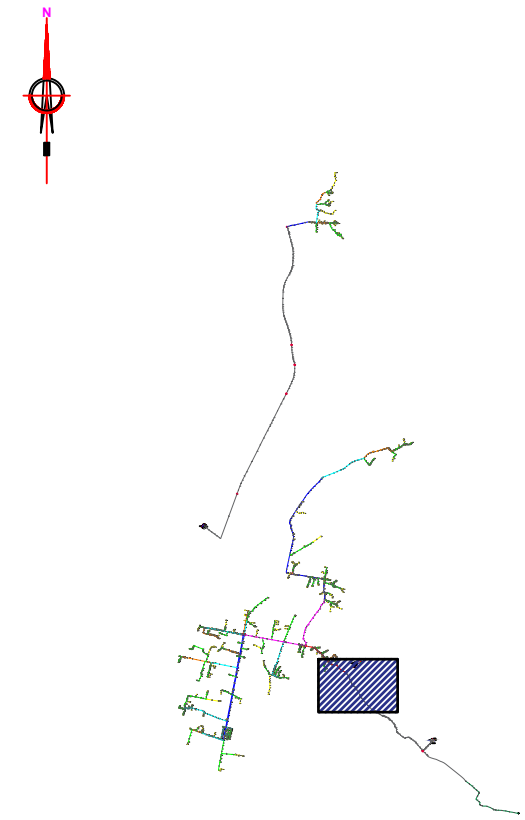
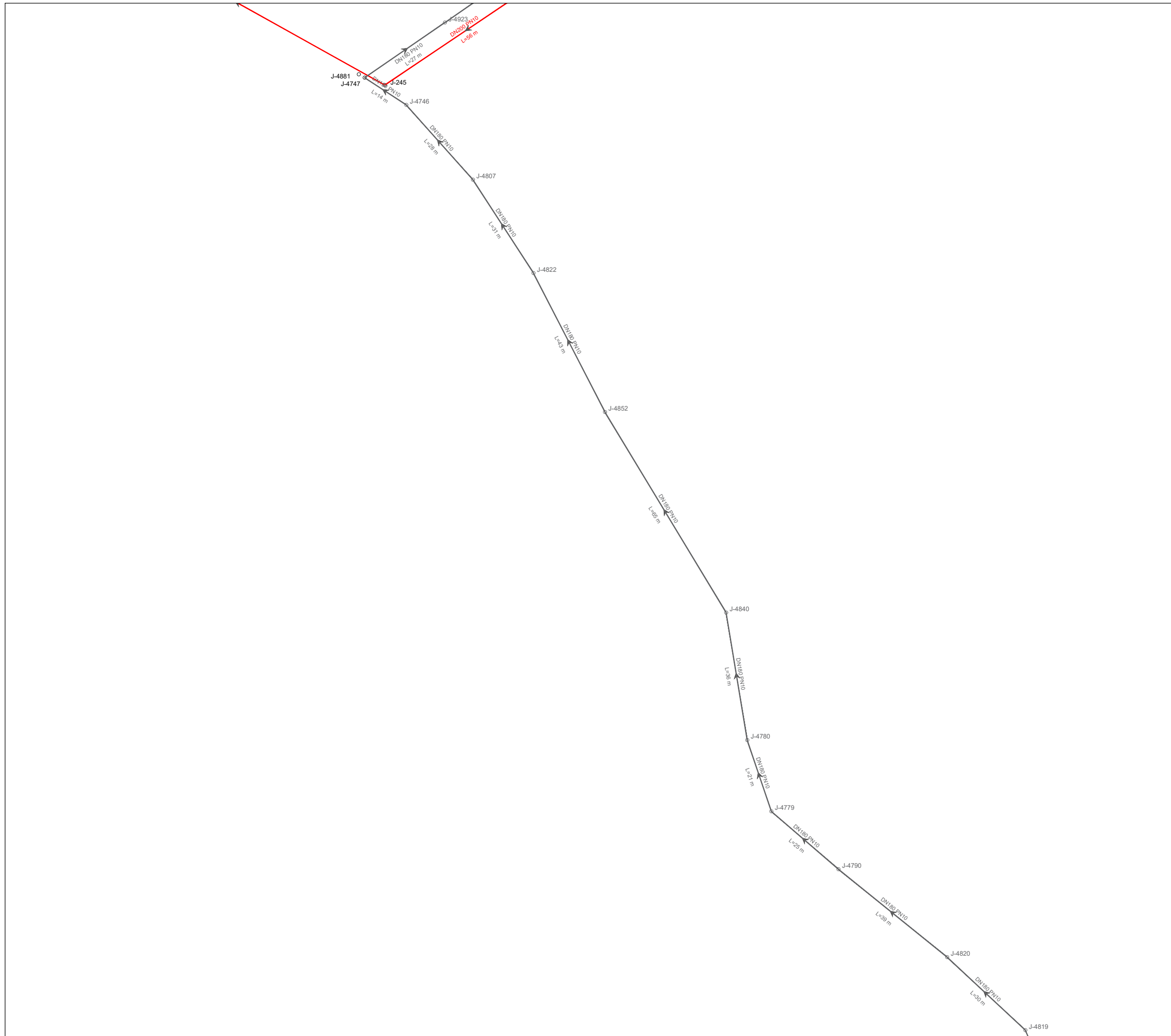



**Legjende :**

- Tuba PE 100 RC, DN 200, PN 10
  - Tuba PE 100 RC, DN 180, PN 10
  - Tuba PE 100 RC, DN 140, PN 10
  - Tuba PE 100 RC, DN 110, PN 10
  - Tuba PE 100 RC, DN 90, PN 10
  - Tuba PE 100 RC, DN 75, PN 10
  - Tuba PE 100 RC, DN 50, PN10
  - Tuba PE 100 RC, DN 20, PN10
  - Tuba Ekzistues
- J.1639 Nyje
  - DN20 Diametri Tubit
  - L=9 m Gjatesia Tubit
  - Pusete Komandimi
  - ⊕ Hidrant

INVESTITORI:	 <b>Bashkia Malesi e Madhe</b>
PROJEKTUES:	 <b>InfraKonsult sh.p.k.</b>
<b>Faza:Projekt-Zbatim</b>	
<b>OBJEKTI: "NDERTIM I UJESJELLESIT TE BAJZES DHE FSHATRAVE PERRETH", LOTI II</b>	
<b>Planimetria e Rrjetit</b>	
DREJTOR PROJEKTI: Ing. Sulejman Shemsiu	
PROJEKTUES:	Ing. Redi STRUGA Ing. Olsi BARKO Ing. Sokol METOJA Ing. Fatmir BEXHDILI Ing. Kejvin PASHOLLARI Ing. Orgest MERTIKA Ing. Renato LLOZHI
SHKALLA: 1: 1000	Data: Gusht, 2024
Vizatimi Nr: C2/01	

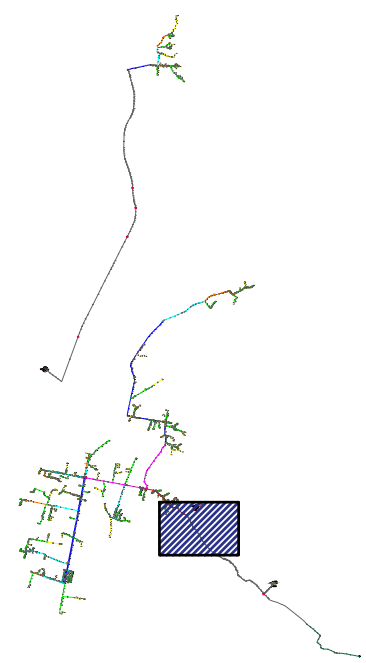
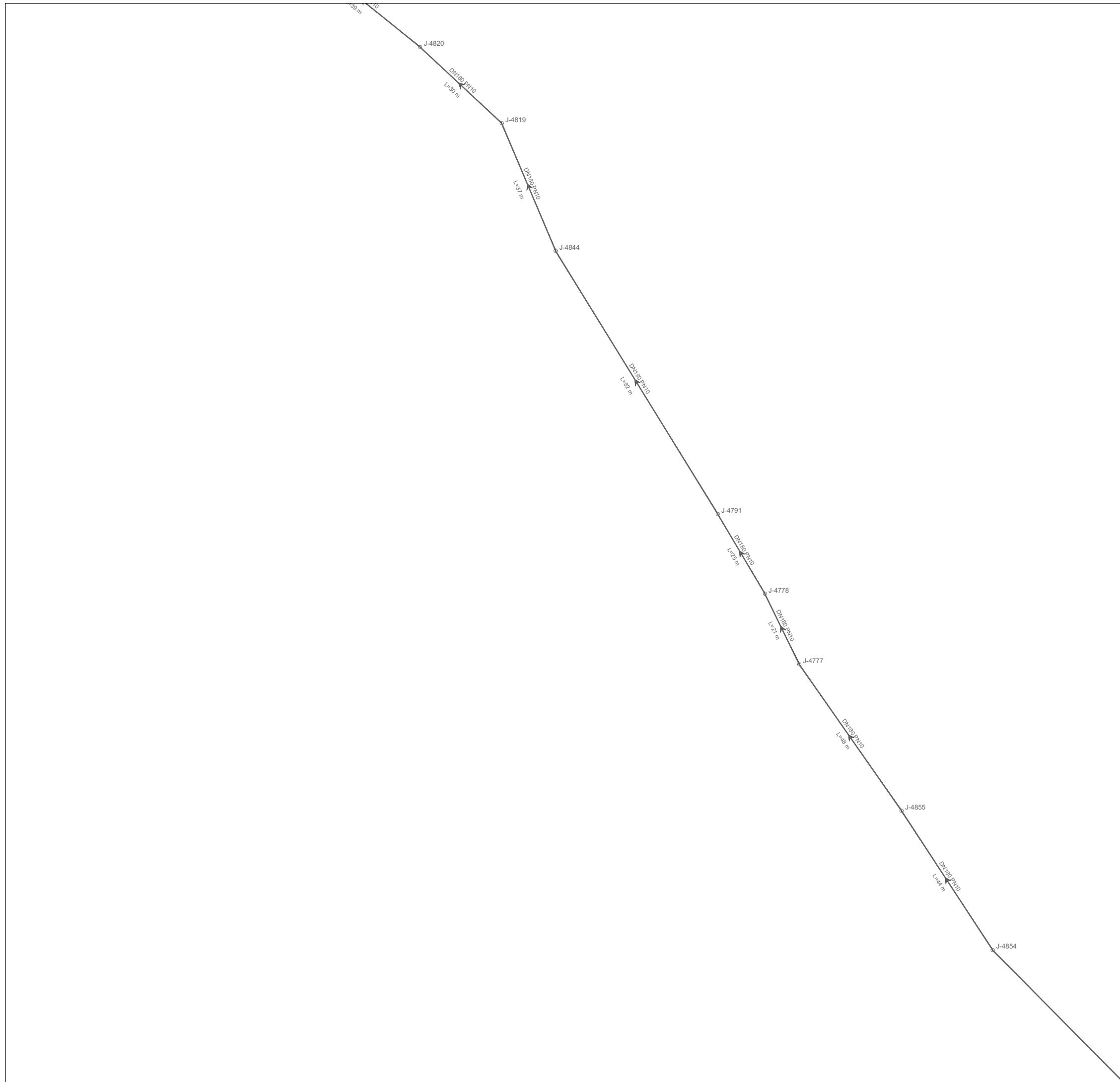

**Legjende :**

- █ Tuba PE 100 RC, DN 200, PN 10
- █ Tuba PE 100 RC, DN 180, PN 10
- █ Tuba PE 100 RC, DN 140, PN 10
- █ Tuba PE 100 RC, DN 110, PN 10
- █ Tuba PE 100 RC, DN 90, PN 10
- █ Tuba PE 100 RC, DN 75, PN 10
- █ Tuba PE 100 RC, DN 50, PN10
- █ Tuba PE 100 RC, DN 20, PN10
- █ Tuba Ekzistues
- J.1639 Nyje
- DN20 Diametri Tubit
- L=9 m Gjatesia Tubit
- Pusete Komandimi
- Hidrant

INVESTITORI: **Bashkia Malesi e Madhe**

PROJEKTUES: **InfraKonsult sh.p.k.**

**Faza:Projekt-Zbatim**

**OBJEKTI: "NDERTIM I UJESJELLESIT TE BAJZES DHE FSHATRAVE PERRETH", LOTI II**

**Planimetria e Rrjetit**

DREJTOR PROJEKTI: Ing. Sulejman Shemsiu

PROJEKTUES:

- Ing. Redi STRUGA
- Ing. Olsi BARKO
- Ing. Sokol METOJA
- Ing. Fatmir BEXHDILI
- Ing. Kejvin PASHOLLARI
- Ing. Orgest MERTIKA
- Ing. Renato LLOZHI

SHKALLA: 1: 1000 Data: Gusht, 2024

Vizatimi Nr: C2/02

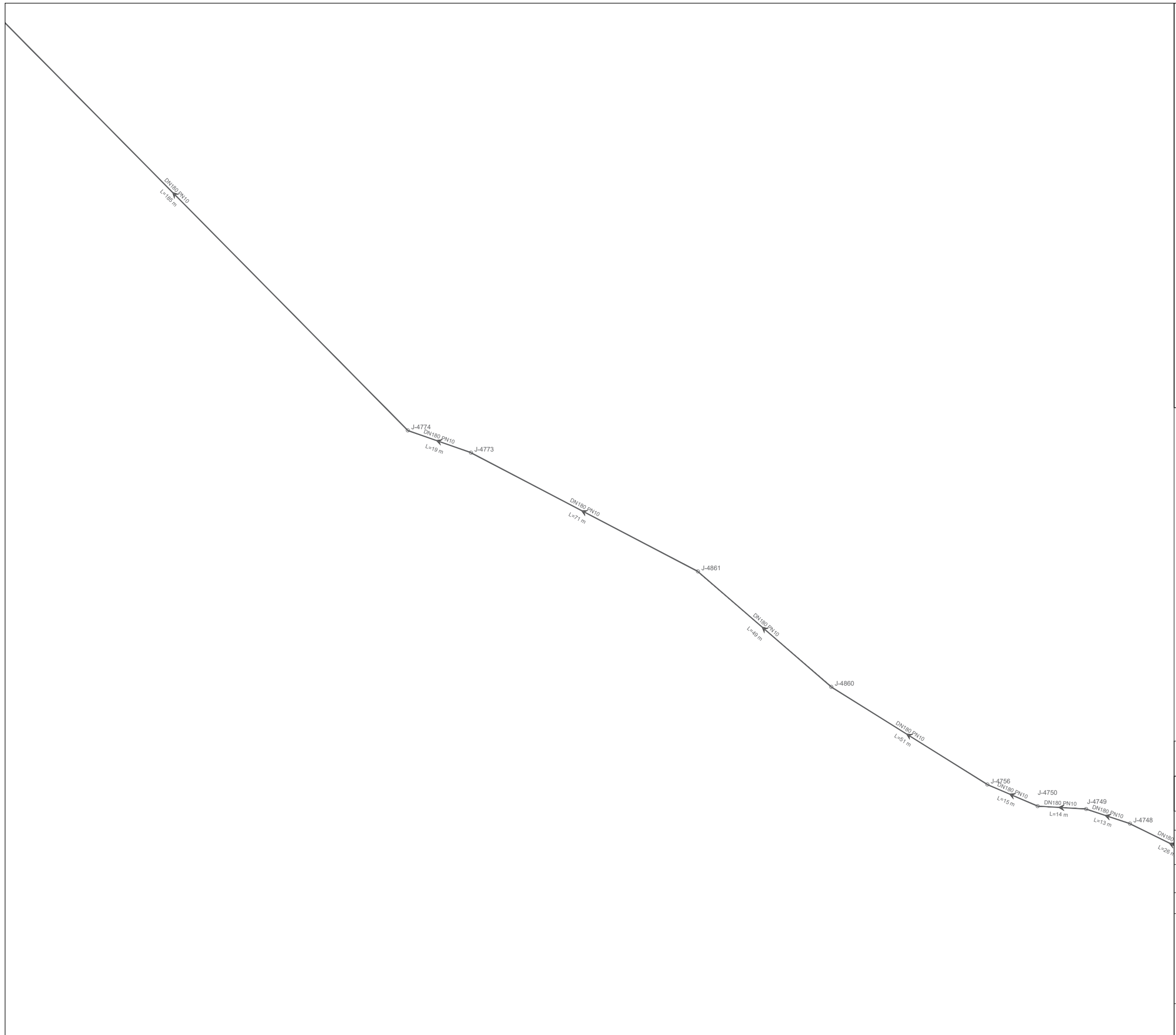

**Legjende :**

- █ Tuba PE 100 RC, DN 200, PN 10
- █ Tuba PE 100 RC, DN 180, PN 10
- █ Tuba PE 100 RC, DN 140, PN 10
- █ Tuba PE 100 RC, DN 110, PN 10
- █ Tuba PE 100 RC, DN 90, PN 10
- █ Tuba PE 100 RC, DN 75, PN 10
- █ Tuba PE 100 RC, DN 50, PN10
- █ Tuba PE 100 RC, DN 20, PN10
- █ Tuba Ekzistues
- J.1639 Nyje
- DN20 Diametri Tubit
- L=9 m Gjatesia Tubit
- Pusete Komandimi
- ⊕ Hidrant

INVESTITORI: **Bashkia Malesi e Madhe**

PROJEKTUES: **InfraKonsult sh.p.k.**

**Faza:Projekt-Zbatim**

**OBJEKTI: "NDERTIM I UJESJELLESIT TE BAJZES DHE FSHATRAVE PERRETH", LOTI II**

**Planimetria e Rrjetit**

DREJTOR PROJEKTI: Ing. Sulejman Shemsiu

PROJEKTUES:

- Ing. Redi STRUGA
- Ing. Olsi BARKO
- Ing. Sokol METOJA
- Ing. Fatmir BEXHDILI
- Ing. Kejvin PASHOLLARI
- Ing. Orgest MERTIKA
- Ing. Renato LLOZHI

SHKALLA: 1: 1000 Data: Gusht, 2024

Vizatimi Nr: C2/03

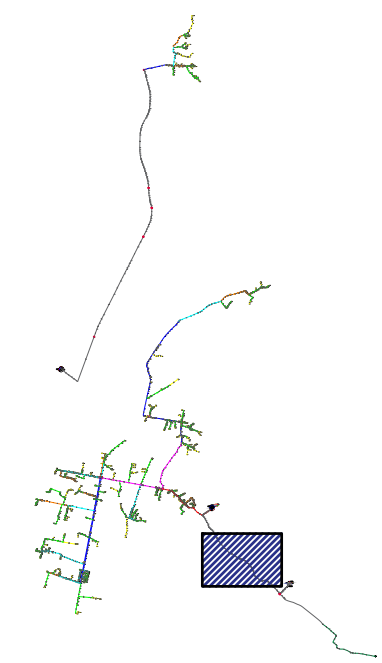
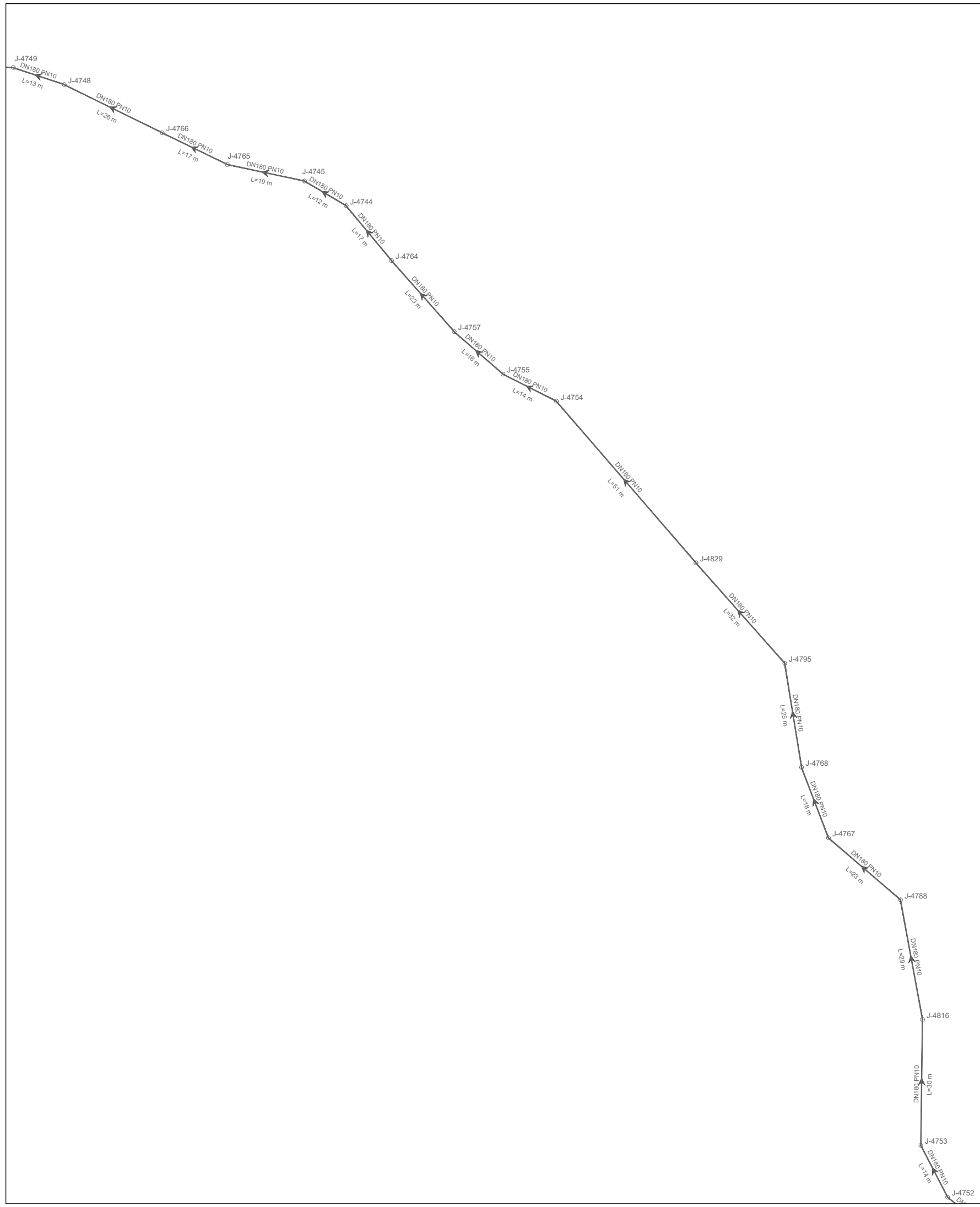

**Legjende :**

- █ Tuba PE 100 RC, DN 200, PN 10
- █ Tuba PE 100 RC, DN 180, PN 10
- █ Tuba PE 100 RC, DN 140, PN 10
- █ Tuba PE 100 RC, DN 110, PN 10
- █ Tuba PE 100 RC, DN 90, PN 10
- █ Tuba PE 100 RC, DN 75, PN 10
- █ Tuba PE 100 RC, DN 50, PN10
- █ Tuba PE 100 RC, DN 20, PN10
- █ Tuba Ekzistues
- J.1639 Nyje
- DN20 Diametri Tubit
- L=9 m Gjatesia Tubit
- Pusete Komandimi
- Hidrant

INVESTITORI: **Bashkia Malesi e Madhe**

PROJEKTUES: **InfraKonsult sh.p.k.**

**Faza:Projekt-Zbatim**

**OBJEKTI: "NDERTIM I UJESJELLESIT TE BAJZES DHE FSHATRAVE PERRETH", LOTI II**

**Planimetria e Rrjetit**

DREJTOR PROJEKTI: Ing. Sulejman Shemsiu

PROJEKTUES:

- Ing. Redi STRUGA
- Ing. Olsi BARKO
- Ing. Sokol METOJA
- Ing. Fatmir BEXHDILI
- Ing. Kejvin PASHOLLARI
- Ing. Orgest MERTIKA
- Ing. Renato LLOZHI

SHKALLA: 1: 1000 Data: Gusht, 2024  
Vizatimi Nr: C2/04

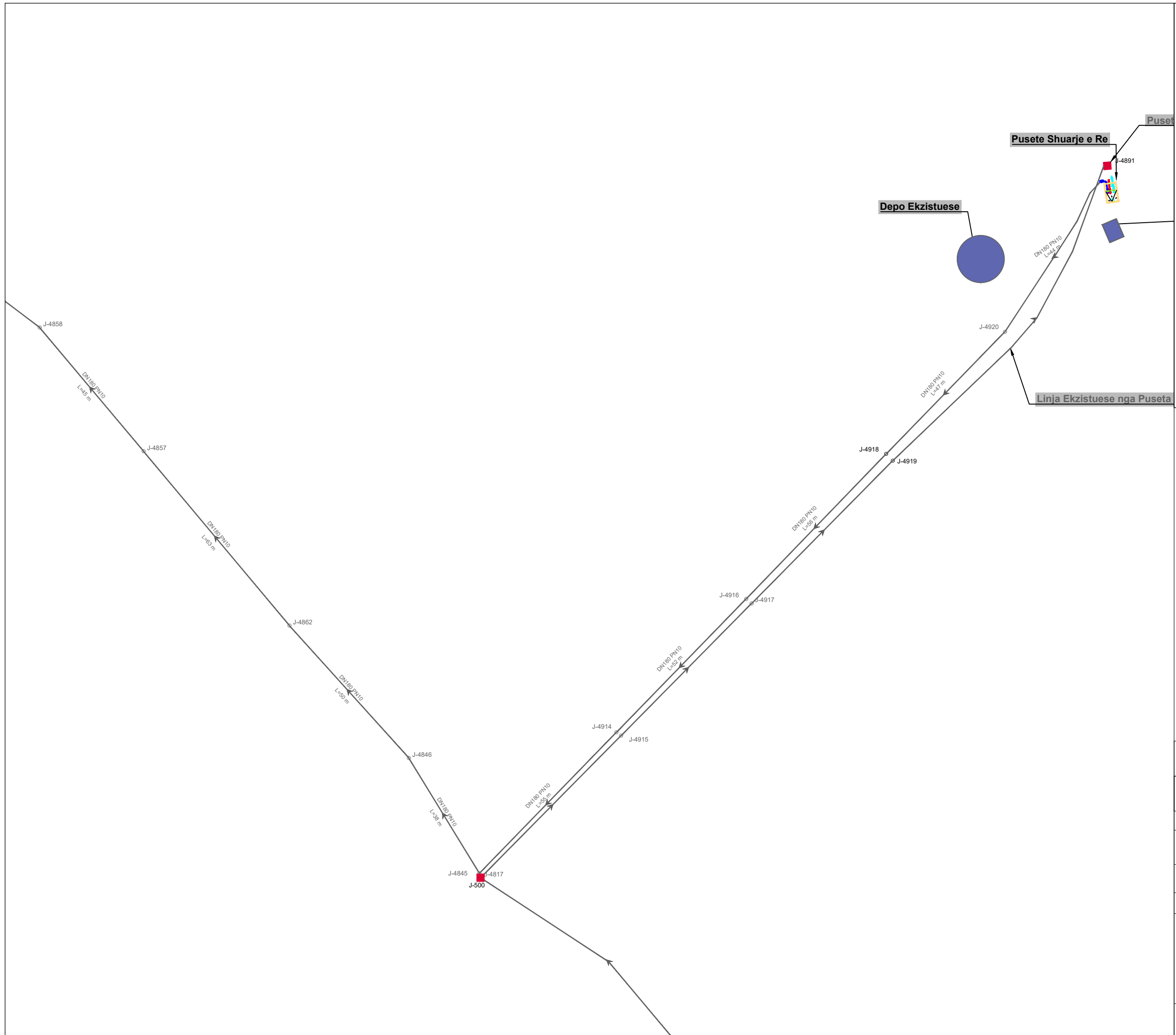

**Legjende :**

- █ Tuba PE 100 RC, DN 200, PN 10
- █ Tuba PE 100 RC, DN 180, PN 10
- █ Tuba PE 100 RC, DN 140, PN 10
- █ Tuba PE 100 RC, DN 110, PN 10
- █ Tuba PE 100 RC, DN 90, PN 10
- █ Tuba PE 100 RC, DN 75, PN 10
- █ Tuba PE 100 RC, DN 50, PN10
- █ Tuba PE 100 RC, DN 20, PN10
- █ Tuba Ekzistues
- J.1639 Nyje
- DN20 Diametri Tubit
- L=9 m Gjatesia Tubit
- Pusete Komandimi
- Hidrant

INVESTITORI: **Bashkia Malesi e Madhe**

PROJEKTUES: **InfraKonsult sh.p.k.**

**Faza:Projekt-Zbatim**

**OBJEKTI: "NDERTIM I UJESJELLESIT TE BAJZES DHE FSHATRAVE PERRETH", LOTI II**

**Planimetria e Rrjetit**

DREJTOR PROJEKTI: Ing. Sulejman Shemsiu

PROJEKTUES:

- Ing. Redi STRUGA
- Ing. Olsi BARKO
- Ing. Sokol METOJA
- Ing. Fatmir BEXHDILI
- Ing. Kejvin PASHOLLARI
- Ing. Orgest MERTIKA
- Ing. Renato LLOZHI

SHKALLA: 1: 1000 Data: Gusht, 2024

Vizatimi Nr: C2/06

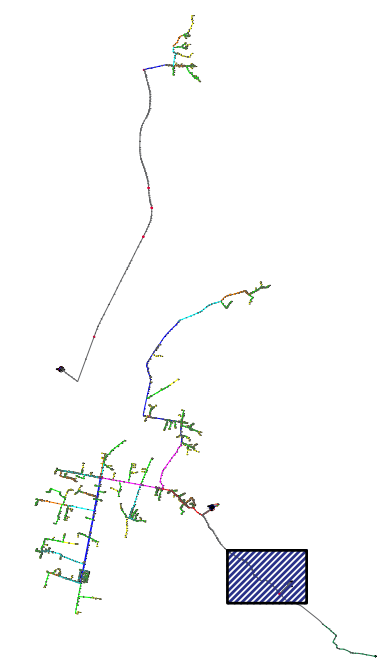
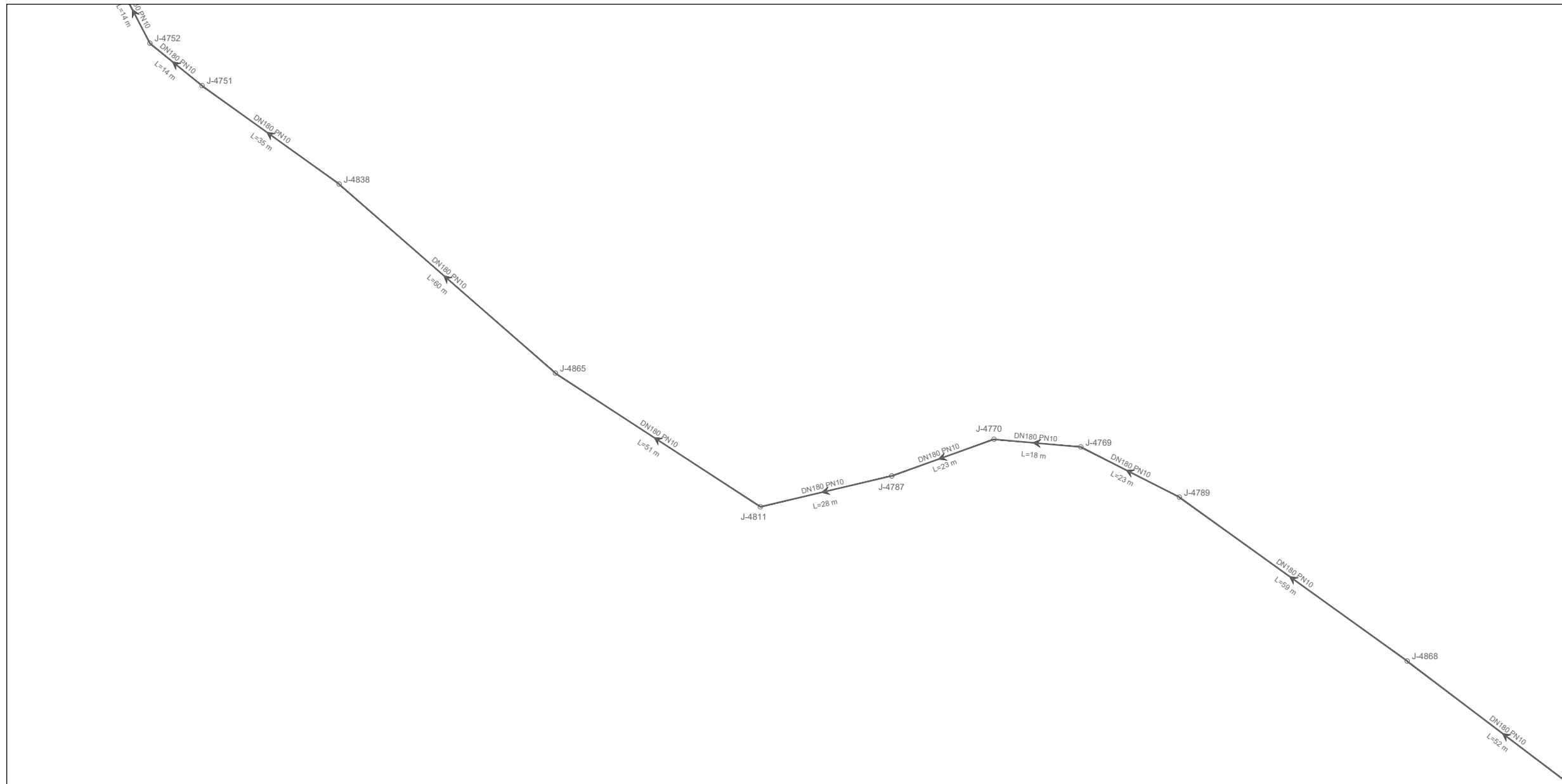

**Legjende :**

- █ Tuba PE 100 RC, DN 200, PN 10
  - █ Tuba PE 100 RC, DN 180, PN 10
  - █ Tuba PE 100 RC, DN 140, PN 10
  - █ Tuba PE 100 RC, DN 110, PN 10
  - █ Tuba PE 100 RC, DN 90, PN 10
  - █ Tuba PE 100 RC, DN 75, PN 10
  - █ Tuba PE 100 RC, DN 50, PN10
  - █ Tuba PE 100 RC, DN 20, PN10
  - █ Tuba Ekzistues
- J.1639 Nyje
  - DN20** Diametri Tubit
  - L=9 m** Gjatesia Tubit
  - Pusete Komandimi
  - ⊕ Hidrant

INVESTITORI: **Bashkia Malesi e Madhe**

PROJEKTUES: **InfraKonsult sh.p.k.**

**Faza:Projekt-Zbatim**

**OBJEKTI: "NDERTIM I UJESJELLESIT TE BAJZES DHE FSHATRAVE PERRETH", LOTI II**

**Planimetria e Rrjetit**

DREJTOR PROJEKTI: Ing. Sulejman Shemsiu

PROJEKTUES:

- Ing. Redi STRUGA
- Ing. Olsi BARKO
- Ing. Sokol METOJA
- Ing. Fatmir BEXHDILI
- Ing. Kejvin PASHOLLARI
- Ing. Orgest MERTIKA
- Ing. Renato LLOZHI

SHKALLA: 1: 1000 Data: Gusht, 2024

Vizatimi Nr: C2/05

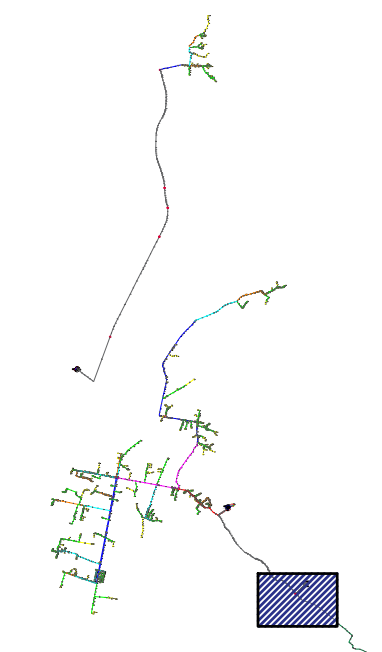
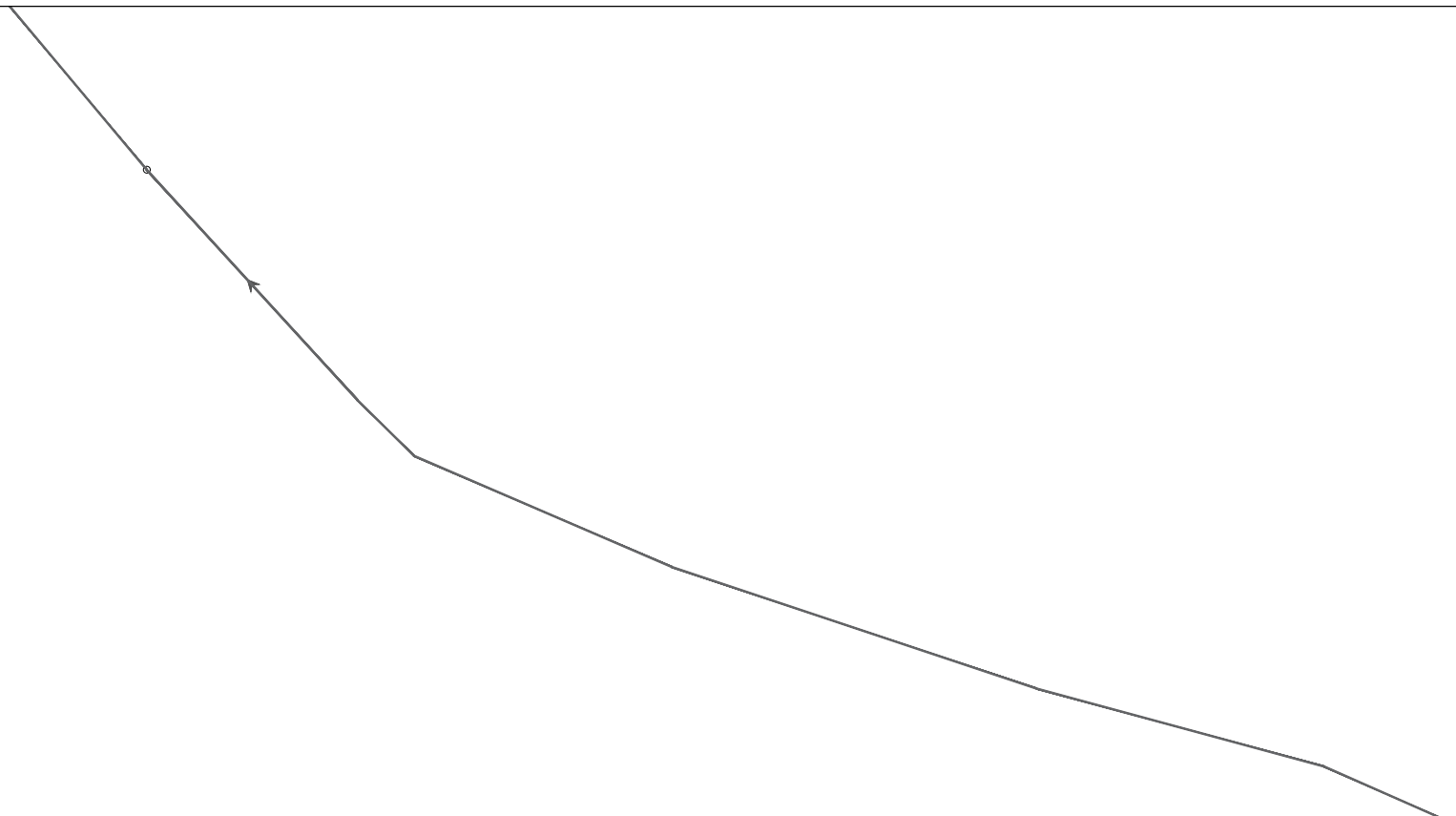

**Legjende :**

- Tuba PE 100 RC, DN 200, PN 10
  - Tuba PE 100 RC, DN 180, PN 10
  - Tuba PE 100 RC, DN 140, PN 10
  - Tuba PE 100 RC, DN 110, PN 10
  - Tuba PE 100 RC, DN 90, PN 10
  - Tuba PE 100 RC, DN 75, PN 10
  - Tuba PE 100 RC, DN 50, PN10
  - Tuba PE 100 RC, DN 20, PN10
  - Tuba Ekzistues
- J.1639 Nyje
  - DN20 Diametri Tubit
  - L=9 m Gjatesia Tubit
  - Pusete Komandimi
  - Hidrant

INVESTITORI: **Bashkia Malesi e Madhe**

PROJEKTUES: **InfraKonsult sh.p.k.**

**Faza:Projekt-Zbatim**

**OBJEKTI: "NDERTIM I UJESJELLESIT TE BAJZES DHE FSHATRAVE PERRETH", LOTI II**

**Planimetria e Rrjetit**

DREJTOR PROJEKTI: Ing. Sulejman Shemsiu

PROJEKTUES:

- Ing. Redi STRUGA
- Ing. Olsi BARKO
- Ing. Sokol METOJA
- Ing. Fatmir BEXHDILI
- Ing. Kejvin PASHOLLARI
- Ing. Orgest MERTIKA
- Ing. Renato LLOZHI

SHKALLA: 1: 1000 Data: Gusht, 2024

Vizatimi Nr: C2/07



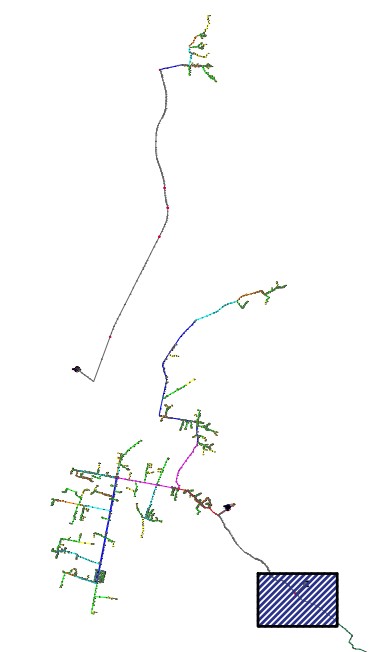
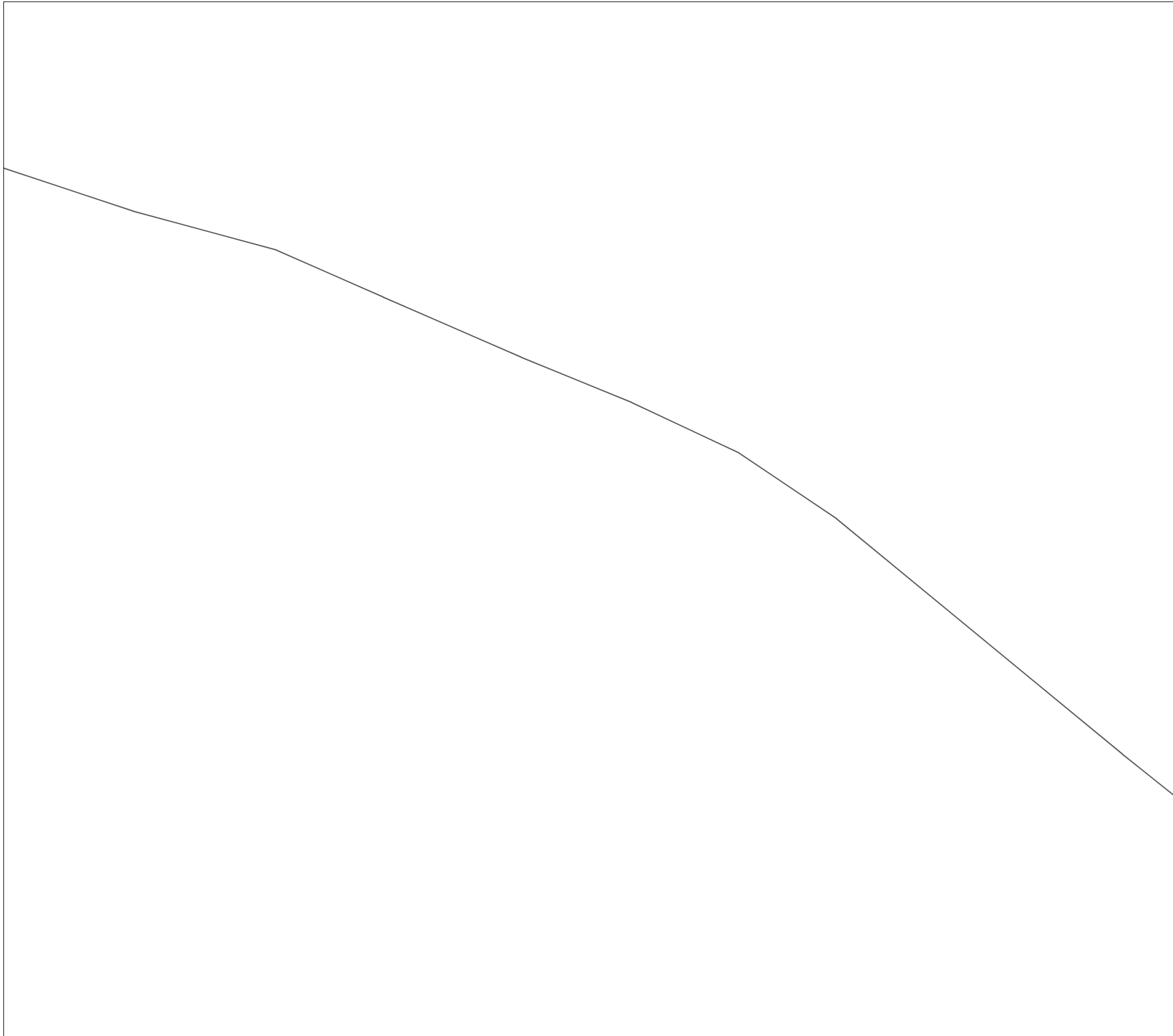

**Legjende :**

- Tuba PE 100 RC, DN 200, PN 10
- Tuba PE 100 RC, DN 180, PN 10
- Tuba PE 100 RC, DN 140, PN 10
- Tuba PE 100 RC, DN 110, PN 10
- Tuba PE 100 RC, DN 90, PN 10
- Tuba PE 100 RC, DN 75, PN 10
- Tuba PE 100 RC, DN 50, PN10
- Tuba PE 100 RC, DN 20, PN10
- Tuba Ekzistues
  
- J.1639 Nyje
- DN20 Diametri Tubit
- L=9 m Gjatesia Tubit
- Pusete Komandimi
- Hidrant

INVESTITORI: **Bashkia Malesi e Madhe**

PROJEKTUES: **InfraKonsult sh.p.k.**

**Faza:Projekt-Zbatim**

**OBJEKTI: "NDERTIM I UJESJELLESIT TE BAJZES DHE FSHATRAVE PERRETH", LOTI II**

**Planimetria e Rrjetit**

DREJTOR PROJEKTI: Ing. Sulejman Shemsiu

PROJEKTUES:

- Ing. Redi STRUGA
- Ing. Olsi BARKO
- Ing. Sokol METOJA
- Ing. Fatmir BEXHDILI
- Ing. Kejvin PASHOLLARI
- Ing. Orgest MERTIKA
- Ing. Renato LLOZHI

SHKALLA: 1: 1000

Data: Gusht, 2024

Vizatimi Nr: C2/08

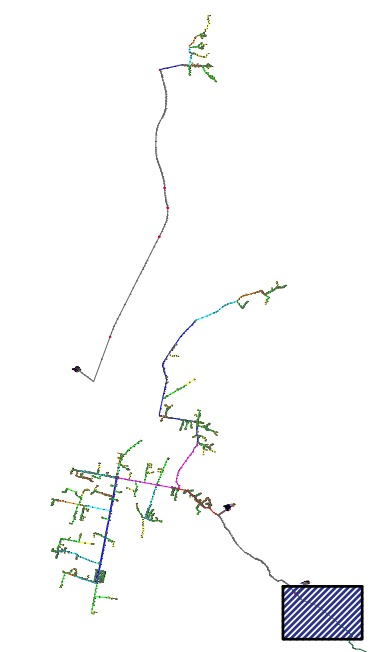
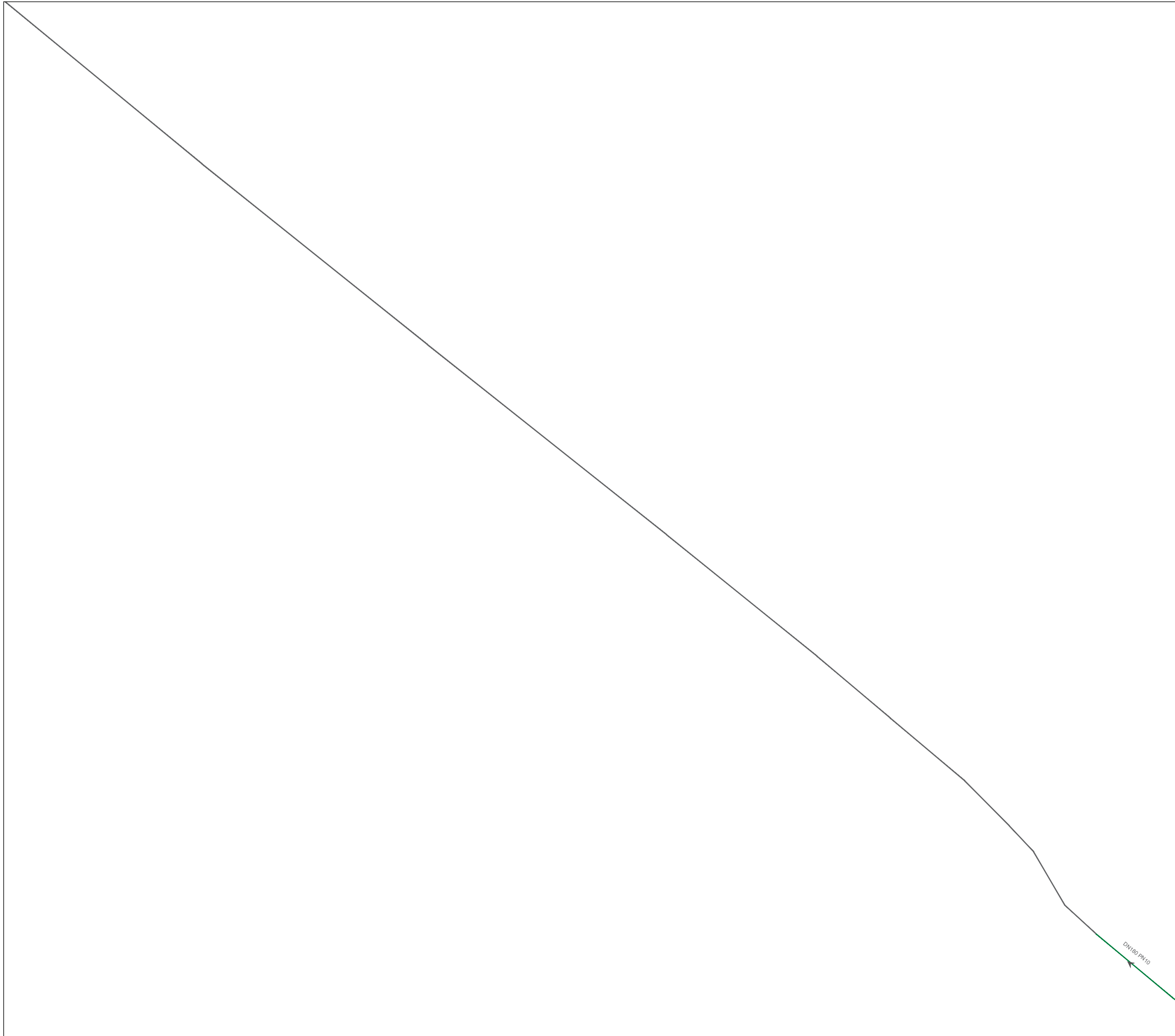

**Legjende :**

- Tuba PE 100 RC, DN 200, PN 10
- Tuba PE 100 RC, DN 180, PN 10
- Tuba PE 100 RC, DN 140, PN 10
- Tuba PE 100 RC, DN 110, PN 10
- Tuba PE 100 RC, DN 90, PN 10
- Tuba PE 100 RC, DN 75, PN 10
- Tuba PE 100 RC, DN 50, PN10
- Tuba PE 100 RC, DN 20, PN10
- Tuba Ekzistues
  
- J.1639 Nyje
- DN20 Diametri Tubit
- L=9 m Gjatesia Tubit
- Pusete Komandimi
- Hidrant

INVESTITORI: **Bashkia Malesi e Madhe**

PROJEKTUES: **InfraKonsult sh.p.k.**

**Faza:Projekt-Zbatim**

**OBJEKTI: "NDERTIM I UJESJELLESIT TE BAJZES DHE FSHATRAVE PERRETH", LOTI II**

**Planimetria e Rrjetit**

DREJTOR PROJEKTI: Ing. Sulejman Shemsiu

PROJEKTUES:

- Ing. Redi STRUGA
- Ing. Olsi BARKO
- Ing. Sokol METOJA
- Ing. Fatmir BEXHDILI
- Ing. Kejvin PASHOLLARI
- Ing. Orgest MERTIKA
- Ing. Renato LLOZHI

SHKALLA: 1: 1000

Data: Gusht, 2024

Vizatimi Nr: C2/09

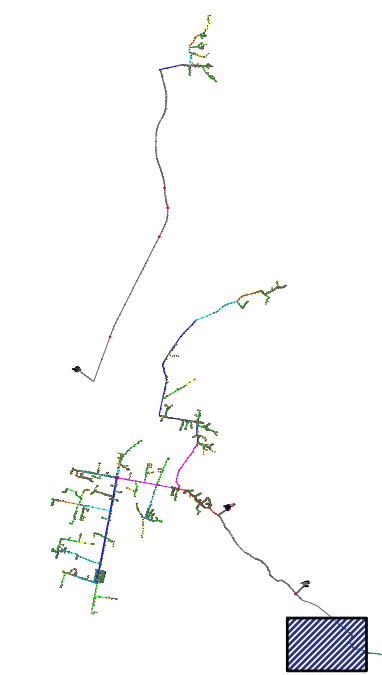
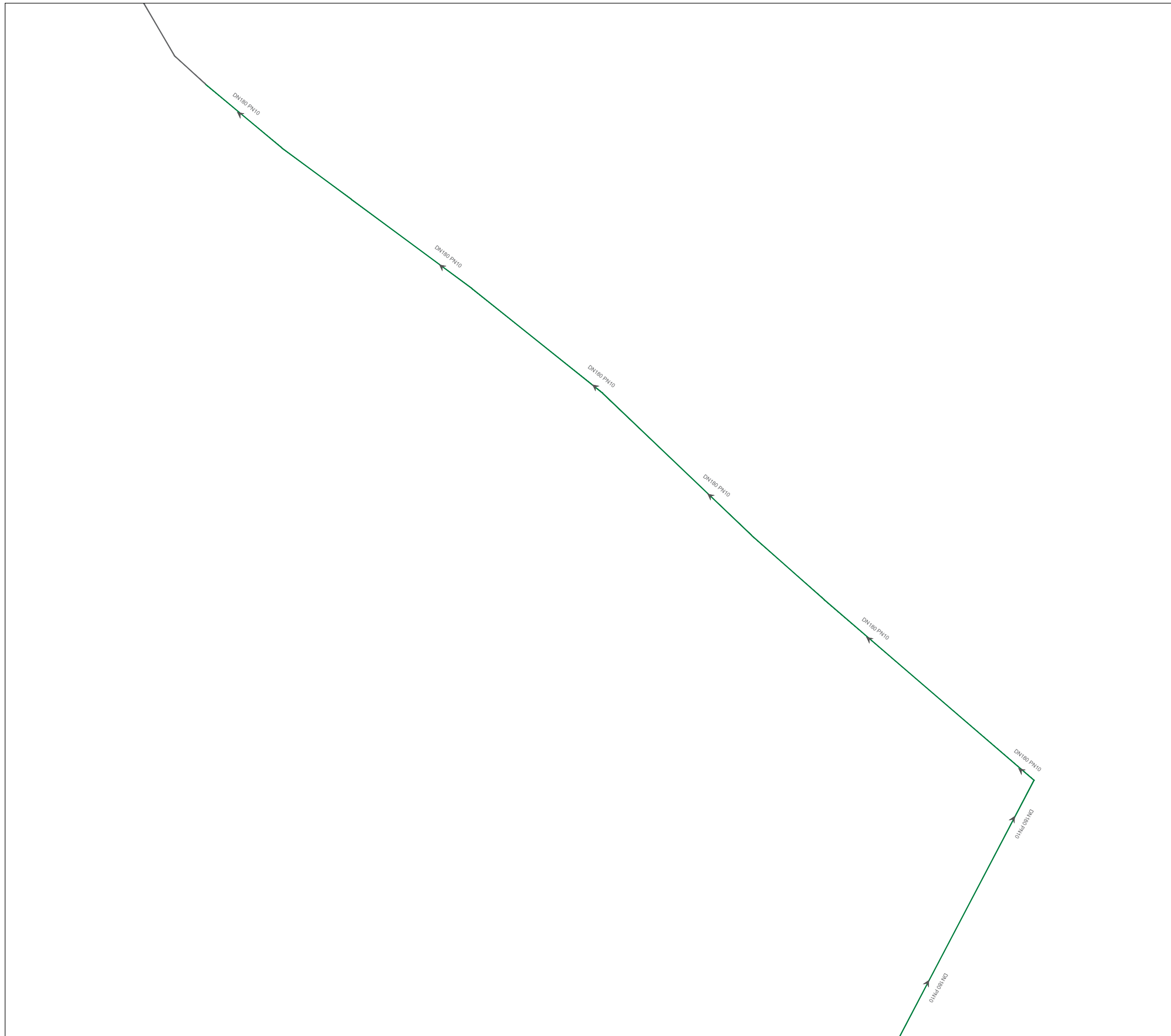

**Legjende :**

- █ Tuba PE 100 RC, DN 200, PN 10
  - █ Tuba PE 100 RC, DN 180, PN 10
  - █ Tuba PE 100 RC, DN 140, PN 10
  - █ Tuba PE 100 RC, DN 110, PN 10
  - █ Tuba PE 100 RC, DN 90, PN 10
  - █ Tuba PE 100 RC, DN 75, PN 10
  - █ Tuba PE 100 RC, DN 50, PN10
  - █ Tuba PE 100 RC, DN 20, PN10
  - █ Tuba Ekzistues
- J.1639 Nyje
  - DN20 Diametri Tubit
  - L=9 m Gjatesia Tubit
  - █ Pusete Komandimi
  - Hidrant

INVESTITORI: **Bashkia Malesi e Madhe**

PROJEKTUES: **InfraKonsult sh.p.k.**

**Faza:Projekt-Zbatim**

**OBJEKTI: "NDERTIM I UJESJELLESIT TE BAJZES DHE FSHATRAVE PERRETH", LOTI II**

**Planimetria e Rrjetit**

DREJTOR PROJEKTI: Ing. Sulejman Shemsiu

PROJEKTUES:

- Ing. Redi STRUGA
- Ing. Olsi BARKO
- Ing. Sokol METOJA
- Ing. Fatmir BEXHDILI
- Ing. Kejvin PASHOLLARI
- Ing. Orgest MERTIKA
- Ing. Renato LLOZHI

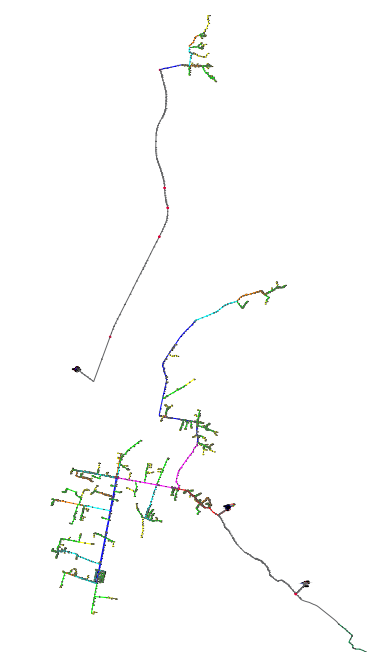

SHKALLA: 1: 1000 Data: Gusht, 2024

Vizatimi Nr: C2/10



**Legjende :**

- █ Tuba PE 100 RC, DN 200, PN 10
  - █ Tuba PE 100 RC, DN 180, PN 10
  - █ Tuba PE 100 RC, DN 140, PN 10
  - █ Tuba PE 100 RC, DN 110, PN 10
  - █ Tuba PE 100 RC, DN 90, PN 10
  - █ Tuba PE 100 RC, DN 75, PN 10
  - █ Tuba PE 100 RC, DN 50, PN10
  - █ Tuba PE 100 RC, DN 20, PN10
  - █ Tuba Ekzistues
- J.1639 Nyje
  - DN20 Diametri Tubit
  - L=9 m Gjatesia Tubit
  - Pusete Komandimi
  - ⊕ Hidrant

INVESTITORI:	 <b>Bashkia Malesi e Madhe</b>
PROJEKTUES:	 <b>InfraKonsult sh.p.k.</b>
<b>Faza:Projekt-Zbatim</b>	
<b>OBJEKTI: "NDERTIM I UJESJELLESIT TE BAJZES DHE FSHATRAVE PERRETH", LOTI II</b>	
<b>Planimetria e Rrjetit</b>	
DREJTOR PROJEKTI: Ing. Sulejman Shemsiu	
PROJEKTUES:	Ing. Redi STRUGA Ing. Olsi BARKO Ing. Sokol METOJA Ing. Fatmir BEXHDILI Ing. Kejvin PASHOLLARI Ing. Orgest MERTIKA Ing. Renato LLOZHI
SHKALLA: 1: 1000	Data: Gusht, 2024
Vizatimi Nr: C2/11	

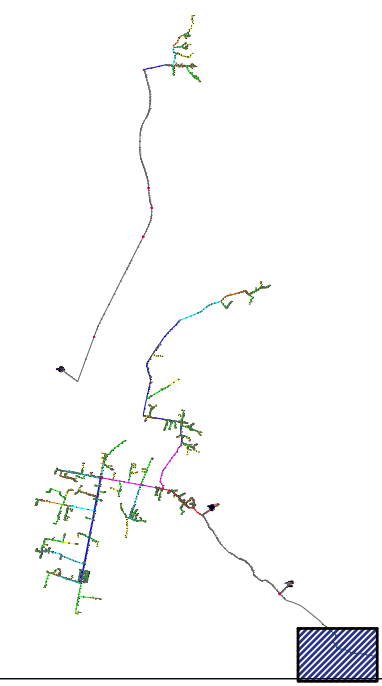
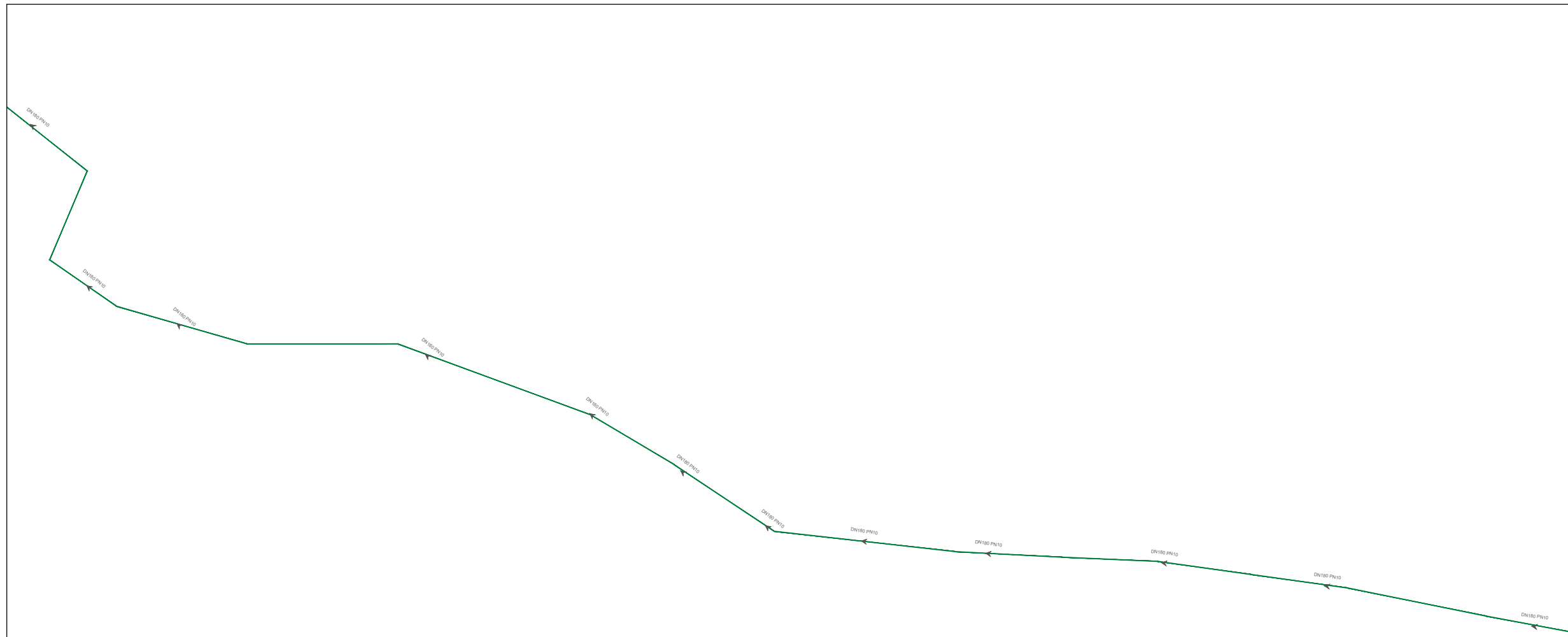

**Legjende :**

- █ Tuba PE 100 RC, DN 200, PN 10
  - █ Tuba PE 100 RC, DN 180, PN 10
  - █ Tuba PE 100 RC, DN 140, PN 10
  - █ Tuba PE 100 RC, DN 110, PN 10
  - █ Tuba PE 100 RC, DN 90, PN 10
  - █ Tuba PE 100 RC, DN 75, PN 10
  - █ Tuba PE 100 RC, DN 50, PN10
  - █ Tuba PE 100 RC, DN 20, PN10
  - █ Tuba Ekzistues
- J.1639 Nyje
  - DN20** Diametri Tubit
  - L=9 m** Gjatesia Tubit
  - Pusete Komandimi
  - Hidrant

INVESTITORI: **Bashkia Malesi e Madhe**

PROJEKTUES: **InfraKonsult sh.p.k.**

**Faza:Projekt-Zbatim**

**OBJEKTI: "NDERTIM I UJESJELLESIT TE BAJZES DHE FSHATRAVE PERRETH", LOTI II**

**Planimetria e Rrjetit**

DREJTOR PROJEKTI: Ing. Sulejman Shemsiu

PROJEKTUES:

- Ing. Redi STRUGA
- Ing. Olsi BARKO
- Ing. Sokol METOJA
- Ing. Fatmir BEXHDILI
- Ing. Kejvin PASHOLLARI
- Ing. Orgest MERTIKA
- Ing. Renato LLOZHI

SHKALLA: 1: 1000 Data: Gusht, 2024

Vizatimi Nr: C2/12

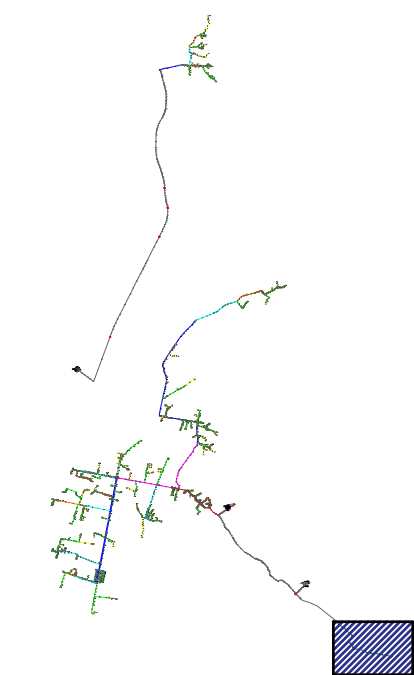

**Legjende :**

- Tuba PE 100 RC, DN 200, PN 10
  - Tuba PE 100 RC, DN 180, PN 10
  - Tuba PE 100 RC, DN 140, PN 10
  - Tuba PE 100 RC, DN 110, PN 10
  - Tuba PE 100 RC, DN 90, PN 10
  - Tuba PE 100 RC, DN 75, PN 10
  - Tuba PE 100 RC, DN 50, PN10
  - Tuba PE 100 RC, DN 20, PN10
  - Tuba Ekzistues
- J.1639 Nyje
  - DN20 Diametri Tubit
  - L=9 m Gjatesia Tubit
  - Pusete Komandimi
  - Hidrant

INVESTITORI: **Bashkia Malesi e Madhe**

PROJEKTUES: **InfraKonsult sh.p.k.**

**Faza:Projekt-Zbatim**

**OBJEKTI: "NDERTIM I UJESJELLESIT TE BAJZES DHE FSHATRAVE PERRETH", LOTI II**

**Planimetria e Rrjetit**

DREJTOR PROJEKTI: Ing. Sulejman Shemsiu

PROJEKTUES:

- Ing. Redi STRUGA
- Ing. Olsi BARKO
- Ing. Sokol METOJA
- Ing. Fatmir BEXHDILI
- Ing. Kejvin PASHOLLARI
- Ing. Orgest MERTIKA
- Ing. Renato LLOZHI

SHKALLA: 1: 1000 Data: Gusht, 2024

Vizatimi Nr: C2/13

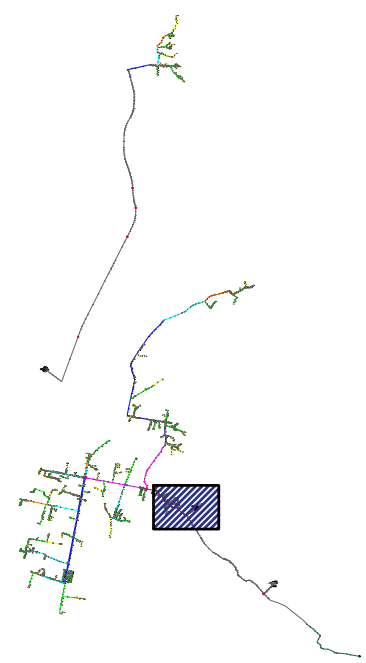
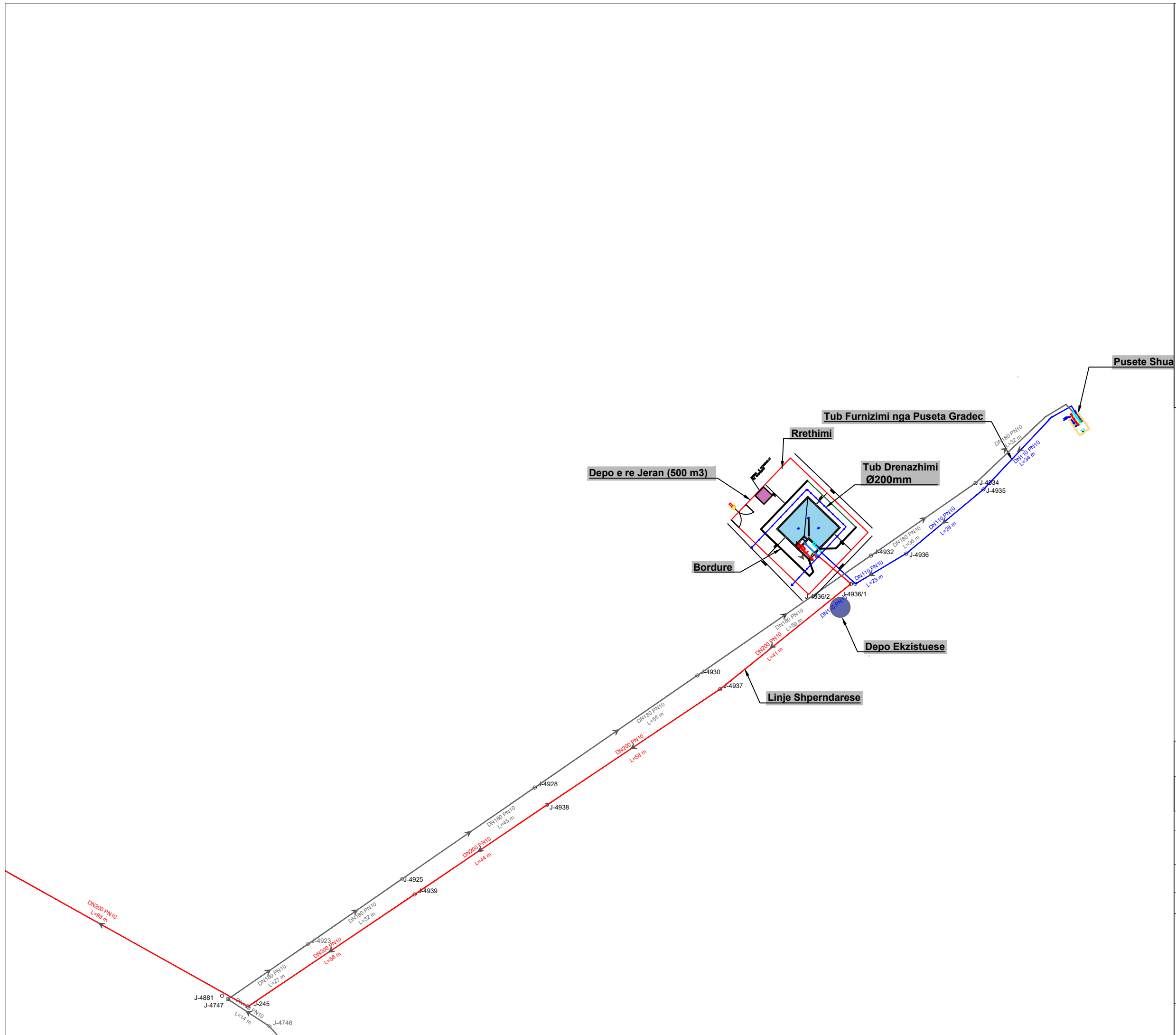

**Zone qe furnizohet nga Depo Jeran**  
**Legjende :**

- Tuba PE 100 RC, DN 200, PN 10
  - Tuba PE 100 RC, DN 180, PN 10
  - Tuba PE 100 RC, DN 140, PN 10
  - Tuba PE 100 RC, DN 110, PN 10
  - Tuba PE 100 RC, DN 90, PN 10
  - Tuba PE 100 RC, DN 75, PN 10
  - Tuba PE 100 RC, DN 50, PN10
  - Tuba PE 100 RC, DN 20, PN10
  - Tuba Ekzistues
- J.1639 Nyje
  - DN20 Diametri Tubit
  - L=9 m Gjatesia Tubit
  - Pusete Komandimi
  - ⊕ Hidrant

INVESTITORI: **Bashkia Malesi e Madhe**

PROJEKTUES: **InfraKonsult sh.p.k.**

Faza: **Projekt-Zbatim**

**OBJEKTI: "NDERTIM I UJESJELLESIT TE BAJZES DHE FSHATRAVE PERRETH", LOTI II**

**Planimetria e Rrjetit**

DREJTOR PROJEKTI: Ing. Sulejman Shemsiu

PROJEKTUES:

- Ing. Redi STRUGA
- Ing. Olsi BARKO
- Ing. Sokol METOJA
- Ing. Fatmir BEXHDILI
- Ing. Kejvin PASHOLLARI
- Ing. Orgest MERTIKA
- Ing. Renato LLOZHI

SHKALLA: 1: 1000 Data: Gusht, 2024  
Vizatimi Nr: C2/14

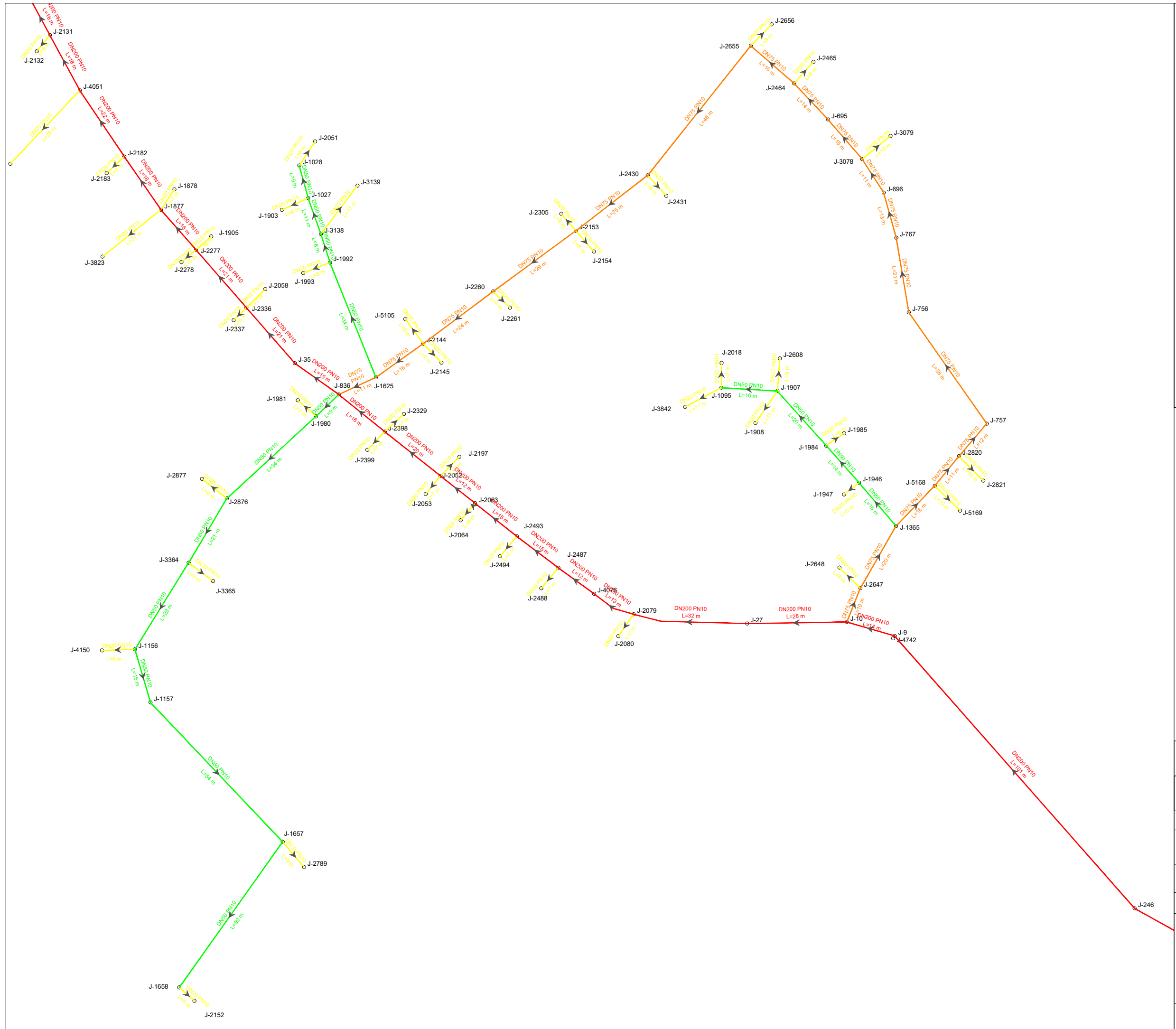

**Zone qe furnizohet nga Depo Jeran**  
**Legjende :**

- Tuba PE 100 RC, DN 200, PN 10
- Tuba PE 100 RC, DN 180, PN 10
- Tuba PE 100 RC, DN 140, PN 10
- Tuba PE 100 RC, DN 110, PN 10
- Tuba PE 100 RC, DN 90, PN 10
- Tuba PE 100 RC, DN 75, PN 10
- Tuba PE 100 RC, DN 50, PN 10
- Tuba Ekzistues
- J.1639 Nye
- DN20 Diametri Tubit
- L=9 m Gjatesia Tubit
- Pusete Komandimi
- ⊕ Hidrant

INVESTITORI: **Bashkia Malesi e Madhe**

PROJEKTUES: **InfraKonsult sh.p.k.**

**Faza:Projekt-Zbatim**

**OBJEKTI: "NDERTIM I UJESJELLESIT TE BAJZES DHE FSHATRAVE PERRETH", LOTI II**

**Planimetria e Rrjetit**

DREJTOR PROJEKTI: Ing. Sulejman Shemsiu

PROJEKTUES:

- Ing. Redi STRUGA
- Ing. Olsi BARKO
- Ing. Sokol METOJA
- Ing. Fatmir BEXHDILI
- Ing. Kejvin PASHOLLARI
- Ing. Orgest MERTIKA
- Ing. Renato LLOZHI

SHKALLA: 1: 1000 Data: Gusht, 2024



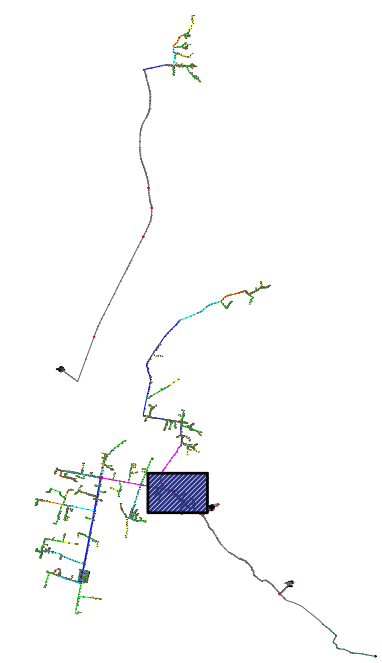
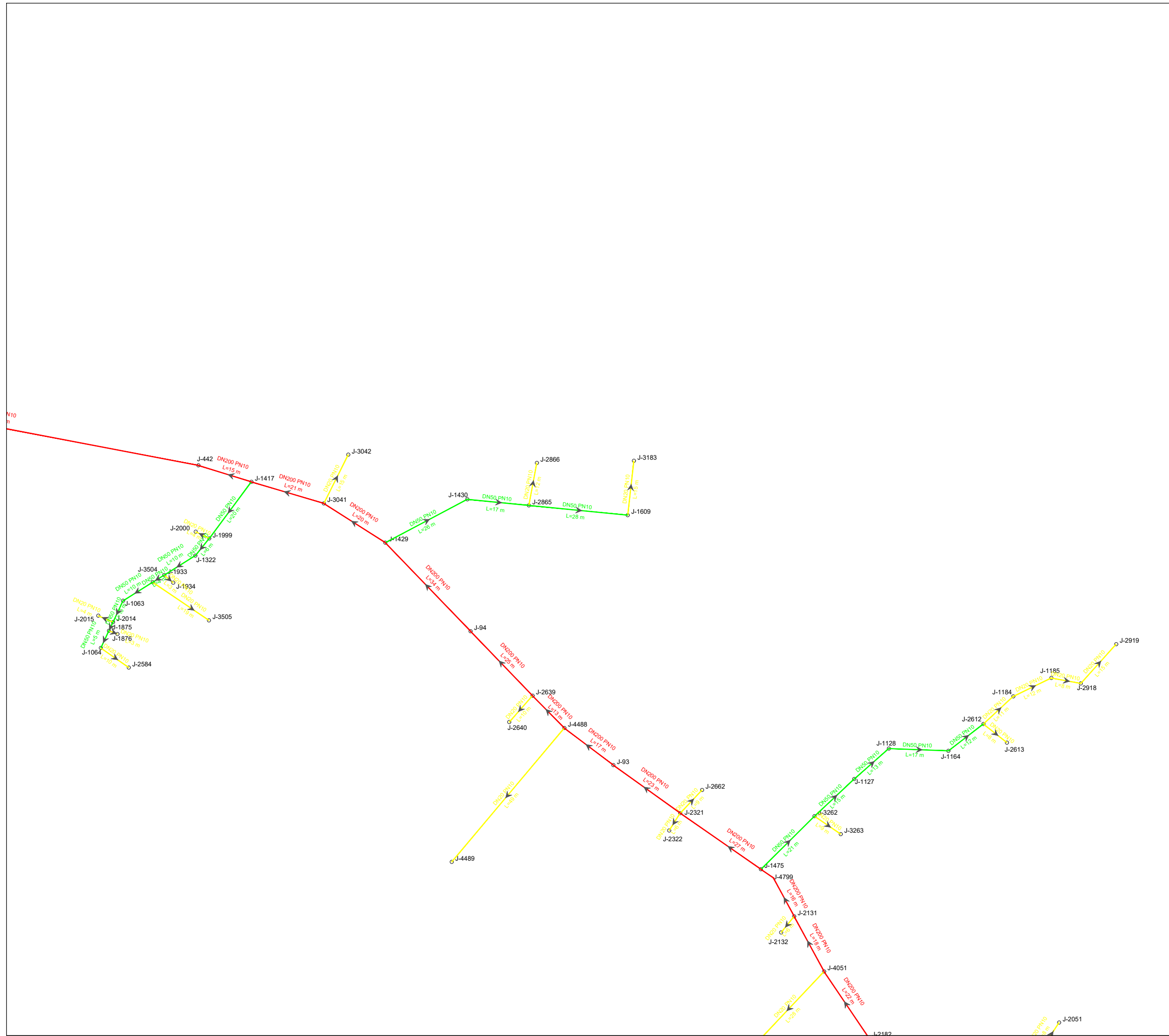

**Zone qe furnizohet nga Depo Jeran  
Legjende :**

- Tuba PE 100 RC, DN 200, PN 10
- Tuba PE 100 RC, DN 180, PN 10
- Tuba PE 100 RC, DN 140, PN 10
- Tuba PE 100 RC, DN 110, PN 10
- Tuba PE 100 RC, DN 90, PN 10
- Tuba PE 100 RC, DN 75, PN 10
- Tuba PE 100 RC, DN 50, PN10
- Tuba Ekzistues

- J.1639 Nyje
- DN20** Diametri Tubit
- L=9 m** Gjatesia Tubit
- Pusete Komandimi
- Hidrant

INVESTITORI: **Bashkia Malesi e Madhe**

PROJEKTUES: **InfraKonsult sh.p.k.**

**Faza:Projekt-Zbatim**

**OBJEKTI: "NDERTIM I UJESJELLESIT TE  
BAJZES DHE FSHATRAVE PERRETH", LOTI II**

**Planimetria e Rrjetit**

DREJTOR PROJEKTI: Ing. Sulejman Shemsiu

PROJEKTUES:  
Ing. Redi STRUGA  
Ing. Olisi BARKO  
Ing. Sokol METOJA  
Ing. Fatmir BEXHDILI  
Ing. Kejvin PASHOLLARI  
Ing. Orgest MERTIKA  
Ing. Renato LLOZHI

SHKALLA: 1: 1000 Data: Gusht, 2024  
Vizatimi Nr: C2/16

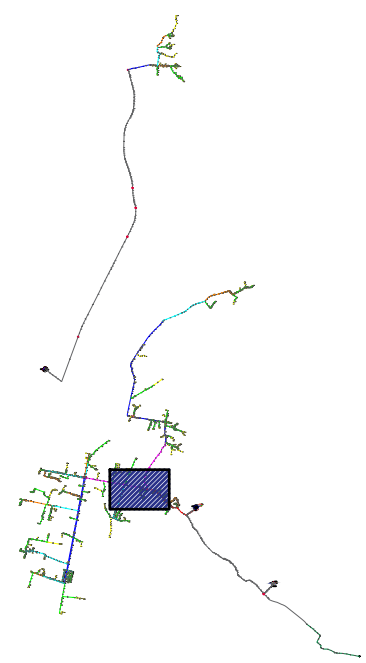
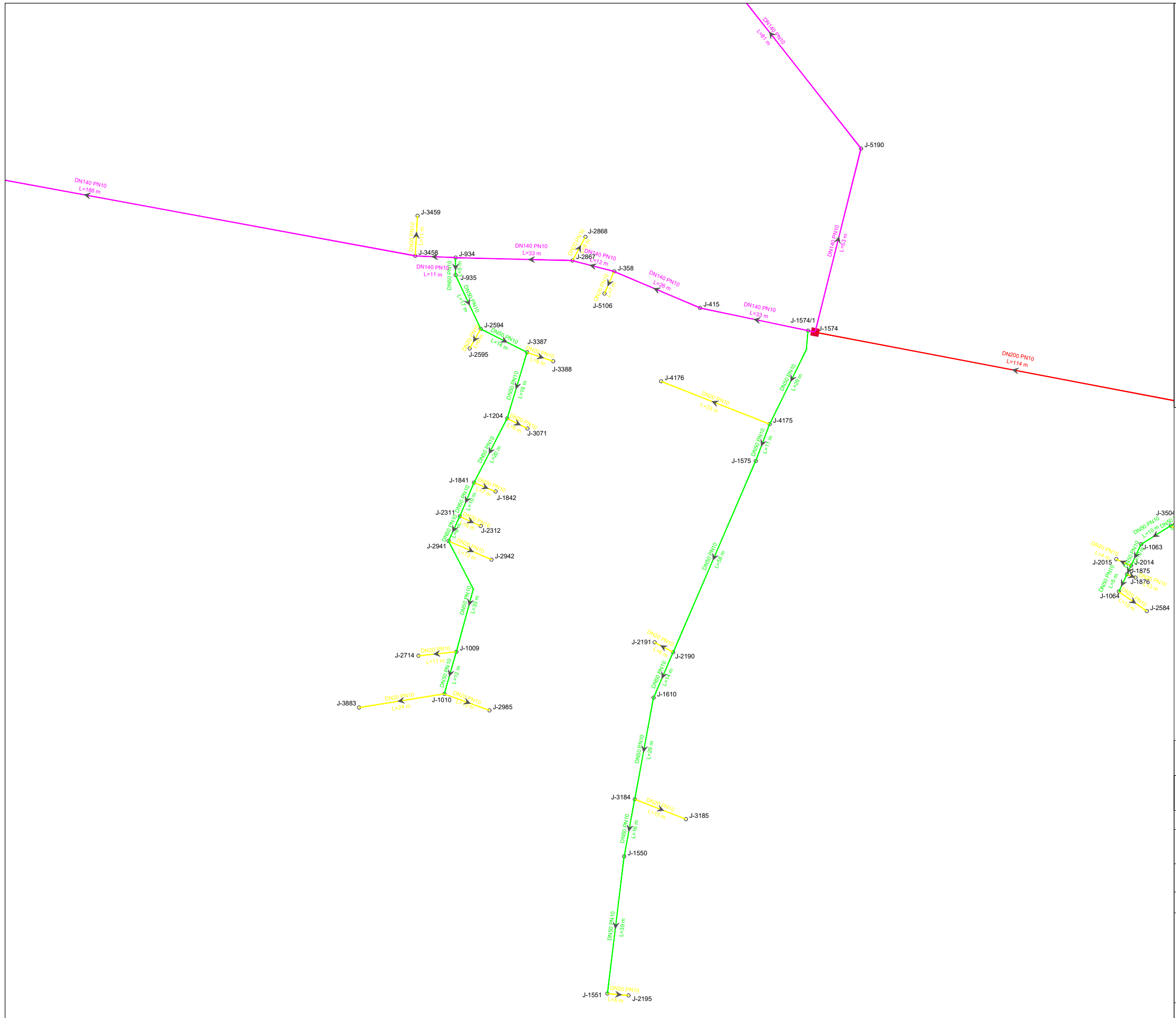

**Zone qe furnizohet nga Depo Jeran**  
Legjende :

- Tuba PE 100 RC, DN 200, PN 10
- Tuba PE 100 RC, DN 180, PN 10
- Tuba PE 100 RC, DN 140, PN 10
- Tuba PE 100 RC, DN 110, PN 10
- Tuba PE 100 RC, DN 90, PN 10
- Tuba PE 100 RC, DN 75, PN 10
- Tuba PE 100 RC, DN 50, PN10
- Tuba PE 100 RC, DN 20, PN10
- Tuba Ekzistues

- J.1639 Nyje
- DN20 Diametri Tubit
- L=9 m Gjatesia Tubit
- Pusete Komandimi
- Hidrant

INVESTITORI: **Bashkia Malesi e Madhe**

PROJEKTUES: **InfraKonsult sh.p.k.**

Faza: Projekt-Zbatim

OBJEKTI: "NDERTIM I UJESJELLESIT TE BAJZES DHE FSHATRAVE PERRETH", LOTI II

**Planimetria e Rrjetit**

DREJTOR PROJEKTI: Ing. Sulejman Shemsiu

PROJEKTUES:

- Ing. Redi STRUGA
- Ing. Olsi BARKO
- Ing. Sokol METOJA
- Ing. Fatmir BEXHDILI
- Ing. Kejvin PASHOLLARI
- Ing. Orgest MERTIKA
- Ing. Renato LLOZHI

SHKALLA: 1: 1000 Data: Gusht, 2024

Vizatimi Nr: C2/17

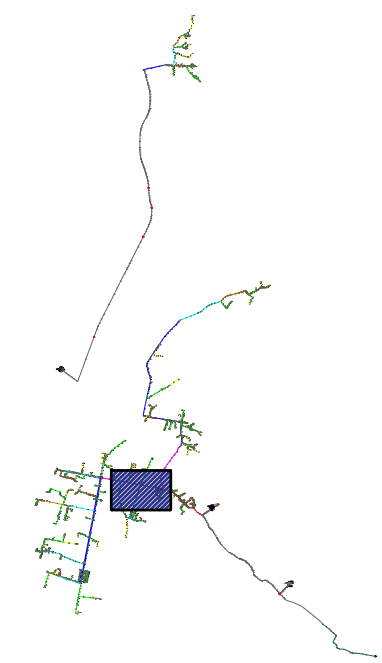
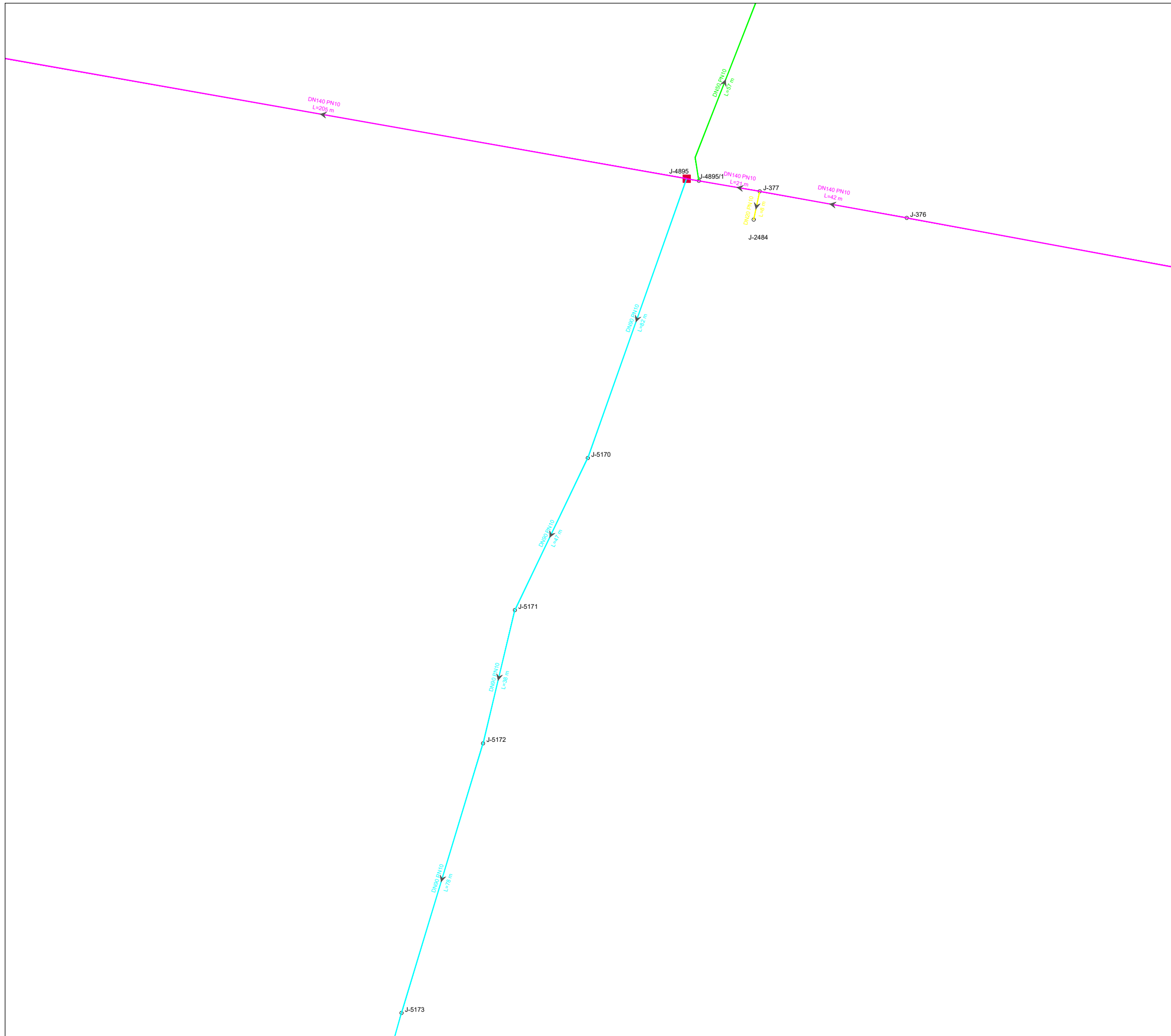

**Zone qe furnizohet nga Depo Jeran**  
**Legjende :**

- █ Tuba PE 100 RC, DN 200, PN 10
  - █ Tuba PE 100 RC, DN 180, PN 10
  - █ Tuba PE 100 RC, DN 140, PN 10
  - █ Tuba PE 100 RC, DN 110, PN 10
  - █ Tuba PE 100 RC, DN 90, PN 10
  - █ Tuba PE 100 RC, DN 75, PN 10
  - █ Tuba PE 100 RC, DN 50, PN10
  - █ Tuba PE 100 RC, DN 20, PN10
  - █ Tuba Ekzistues
- J.1639 Nyje
  - DN20 Diametri Tubit
  - L=9 m Gjatesia Tubit
  - Pusete Komandimi
  - ⊕ Hidrant

INVESTITORI: **Bashkia Malesi e Madhe**

PROJEKTUES: **InfraKonsult sh.p.k.**

**Faza:Projekt-Zbatim**

**OBJEKTI: "NDERTIM I UJESJELLESIT TE BAJZES DHE FSHATRAVE PERRETH", LOTI II**

**Planimetria e Rrjetit**

DREJTOR PROJEKTI: Ing. Sulejman Shemsiu

PROJEKTUES:

- Ing. Redi STRUGA
- Ing. Olsi BARKO
- Ing. Sokol METOJA
- Ing. Fatmir BEXHDILI
- Ing. Kejvin PASHOLLARI
- Ing. Orgest MERTIKA
- Ing. Renato LLOZHI

SHKALLA: 1: 1000 Data: Gusht, 2024  
Vizatimi Nr: C2/18

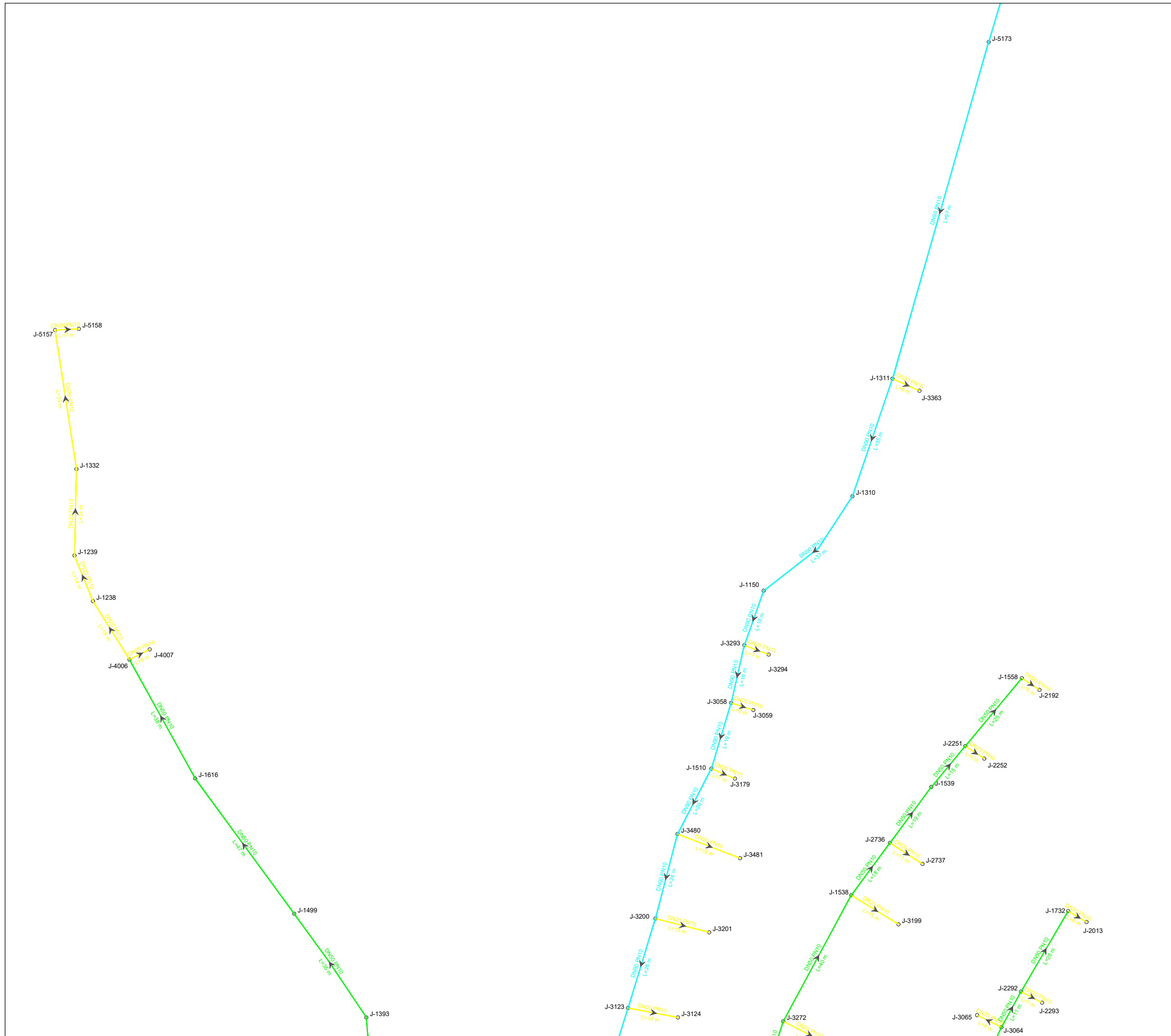

**Zone qe furnizohet nga Depo Jeran**  
**Legjende :**

- █ Tuba PE 100 RC, DN 200, PN 10
- █ Tuba PE 100 RC, DN 180, PN 10
- █ Tuba PE 100 RC, DN 140, PN 10
- █ Tuba PE 100 RC, DN 90, PN 10
- █ Tuba PE 100 RC, DN 75, PN 10
- █ Tuba PE 100 RC, DN 50, PN10
- █ Tuba PE 100 RC, DN 20, PN10
- █ Tuba Ekzistues
- J.1639 Nyje
- DN20 Diametri Tubit
- L=9 m Gjatesia Tubit
- Pusete Komandimi
- ⊕ Hidrant

INVESTITORI: **Bashkia Malesi e Madhe**

PROJEKTUES: **InfraKonsult sh.p.k.**

**Faza:Projekt-Zbatim**

**OBJEKTI: "NDERTIM I UJESJELLESIT TE BAJZES DHE FSHATRAVE PERRETH", LOTI II**

**Planimetria e Rrjetit**

DREJTOR PROJEKTI: Ing. Sulejman Shemsiu

PROJEKTUES:

- Ing. Redi STRUGA
- Ing. Olsi BARKO
- Ing. Sokol METOJA
- Ing. Fatmir BEXHDILI
- Ing. Kejvin PASHOLLARI
- Ing. Orgest MERTIKA
- Ing. Renato LLOZHI

SHKALLA: 1: 1000 Data: Gusht, 2024  
Vizatimi Nr: C2/19

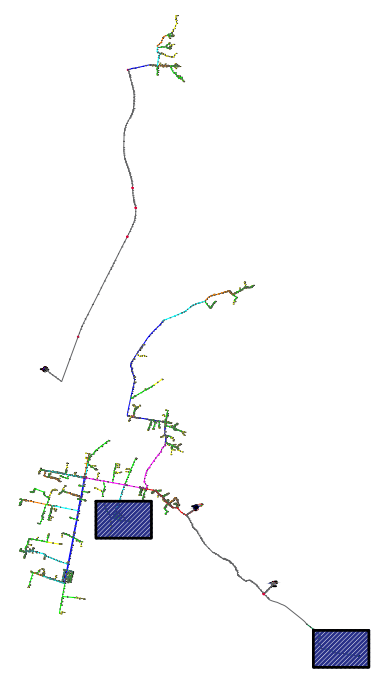
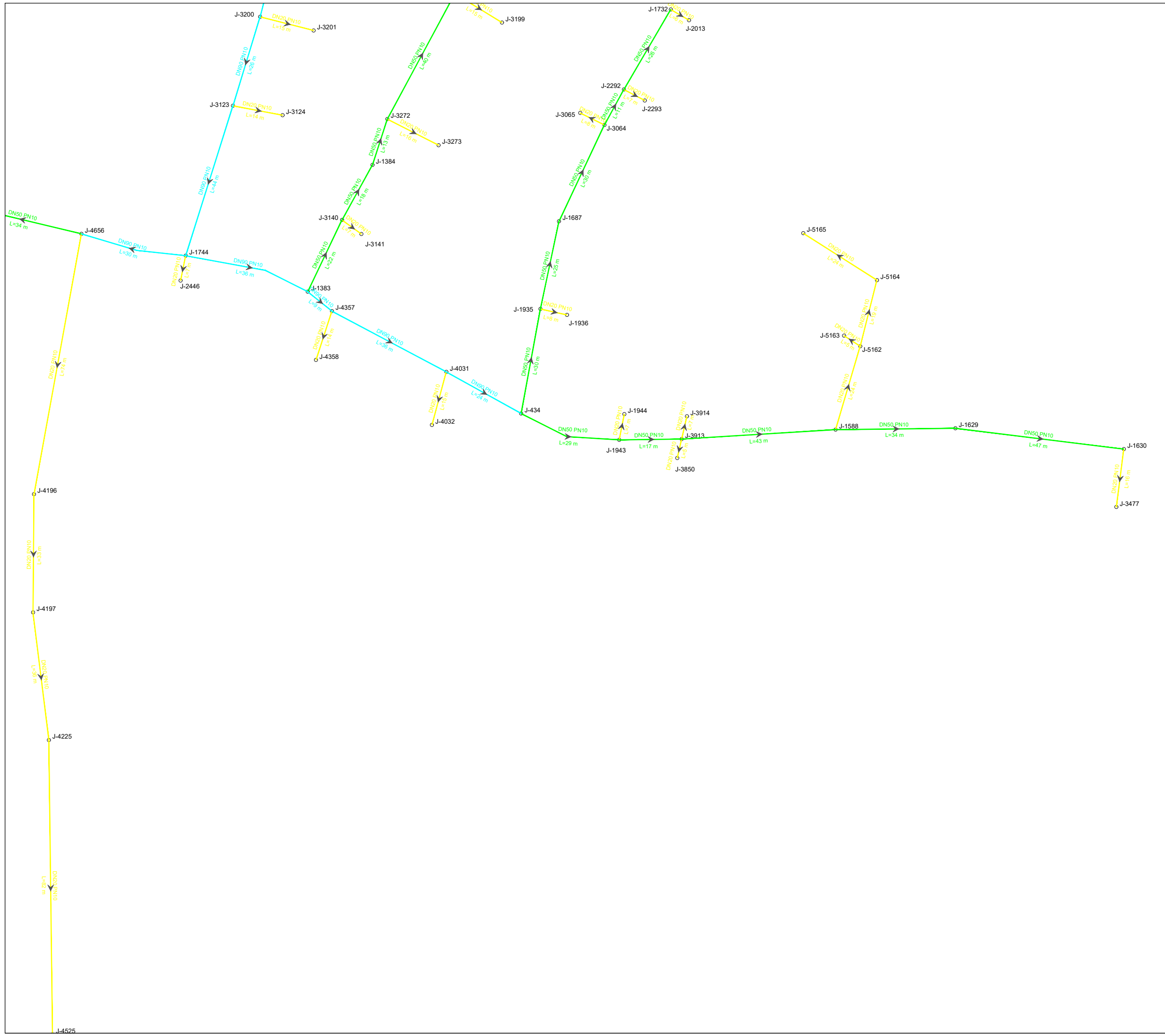

**Legjende :**

- Tuba PE 100 RC, DN 200, PN 10
- Tuba PE 100 RC, DN 180, PN 10
- Tuba PE 100 RC, DN 140, PN 10
- Tuba PE 100 RC, DN 110, PN 10
- Tuba PE 100 RC, DN 90, PN 10
- Tuba PE 100 RC, DN 75, PN 10
- Tuba PE 100 RC, DN 50, PN 10
- Tuba PE 100 RC, DN 20, PN 10
- Tuba Ekzistues
  
- J.1639 Nyje
- DN20** Diametri Tubit
- L=9 m** Gjatesia Tubit
- Pusete Komandimi
- Hidrant

<b>INVESTITORI:</b>		<b>Bashkia Malesi e Madhe</b>
<b>PROJEKTUES:</b>		<b>InfraKonsult sh.p.k.</b>
<b>Faza:Projekt-Zbatim</b>		
<b>OBJEKTI: "NDERTIM I UJESJELLESIT TE BAJZES DHE FSHATRAVE PERRETH", LOTI II</b>		
<b>Planimetria e Rrjetit</b>		
<i>DREJTOR PROJEKTI:</i> Ing. Sulejman Shemsiu		
<i>PROJEKTUES:</i>	Ing. Redi STRUGA Ing. Olsi BARKO Ing. Sokol METOJA Ing. Fatmir BEXHDILI Ing. Kejvin PASHOLLARI Ing. Orgest MERTIKA Ing. Renato LLOZHI	
<i>SHKALLA: 1: 1000</i>	<i>Data: Gusht, 2024</i>	
	<i>Vizatimi Nr: C2/20</i>	

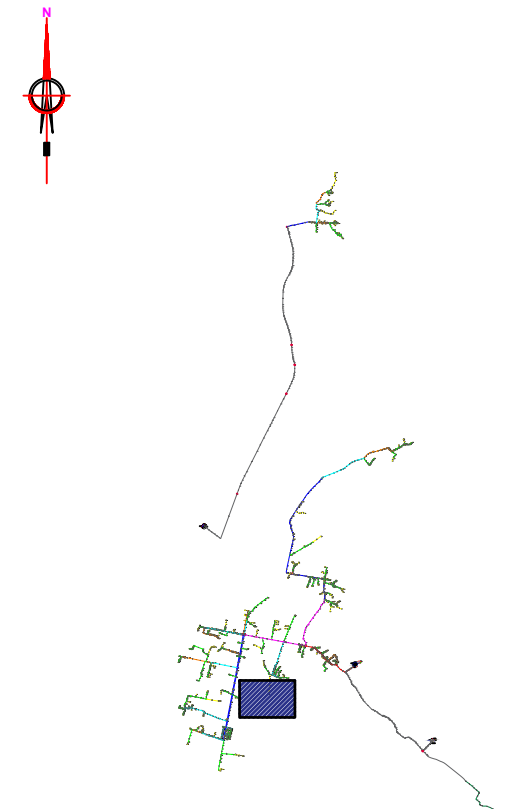
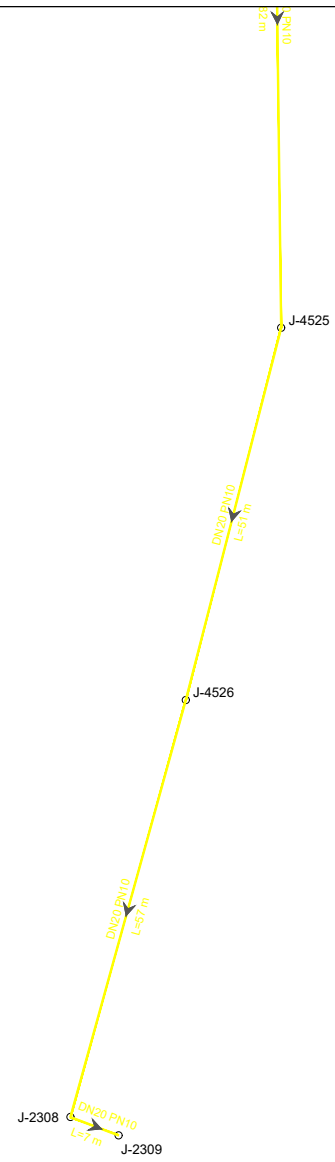

**Zone qe furnizohet nga Depo Jeran**  
**Legjende :**

- █ Tuba PE 100 RC, DN 200, PN 10
  - █ Tuba PE 100 RC, DN 180, PN 10
  - █ Tuba PE 100 RC, DN 140, PN 10
  - █ Tuba PE 100 RC, DN 110, PN 10
  - █ Tuba PE 100 RC, DN 90, PN 10
  - █ Tuba PE 100 RC, DN 75, PN 10
  - █ Tuba PE 100 RC, DN 50, PN10
  - █ Tuba PE 100 RC, DN 20, PN10
  - █ Tuba Ekzistues
- J.1639 Nyje
  - DN20 Diametri Tubit
  - L=9 m Gjatesia Tubit
  - Pusete Komandimi
  - Hidrant

<b>INVESTITORI:</b>		<b>Bashkia Malesi e Madhe</b>
<b>PROJEKTUES:</b>		<b>InfraKonsult sh.p.k.</b>
<b>Faza:Projekt-Zbatim</b>		
<b>OBJEKTI: "NDERTIM I UJESJELLESIT TE BAJZES DHE FSHATRAVE PERRETH", LOTI II</b>		
<b>Planimetria e Rrjetit</b>		
<b>DREJTOR PROJEKTI:</b> Ing. Sulejman Shemsiu		
<b>PROJEKTUES:</b>	Ing. Redi STRUGA Ing. Olsi BARKO Ing. Sokol METOJA Ing. Fatmir BEXHDILI Ing. Kejvin PASHOLLARI Ing. Orgest MERTIKA Ing. Renato LLOZHI	
<b>SHKALLA: 1: 1000</b>	<b>Data: Gusht, 2024</b>	
	<b>Vizatimi Nr: C2/21</b>	

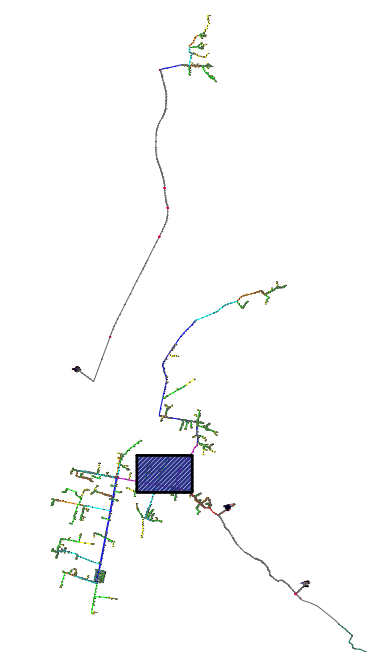
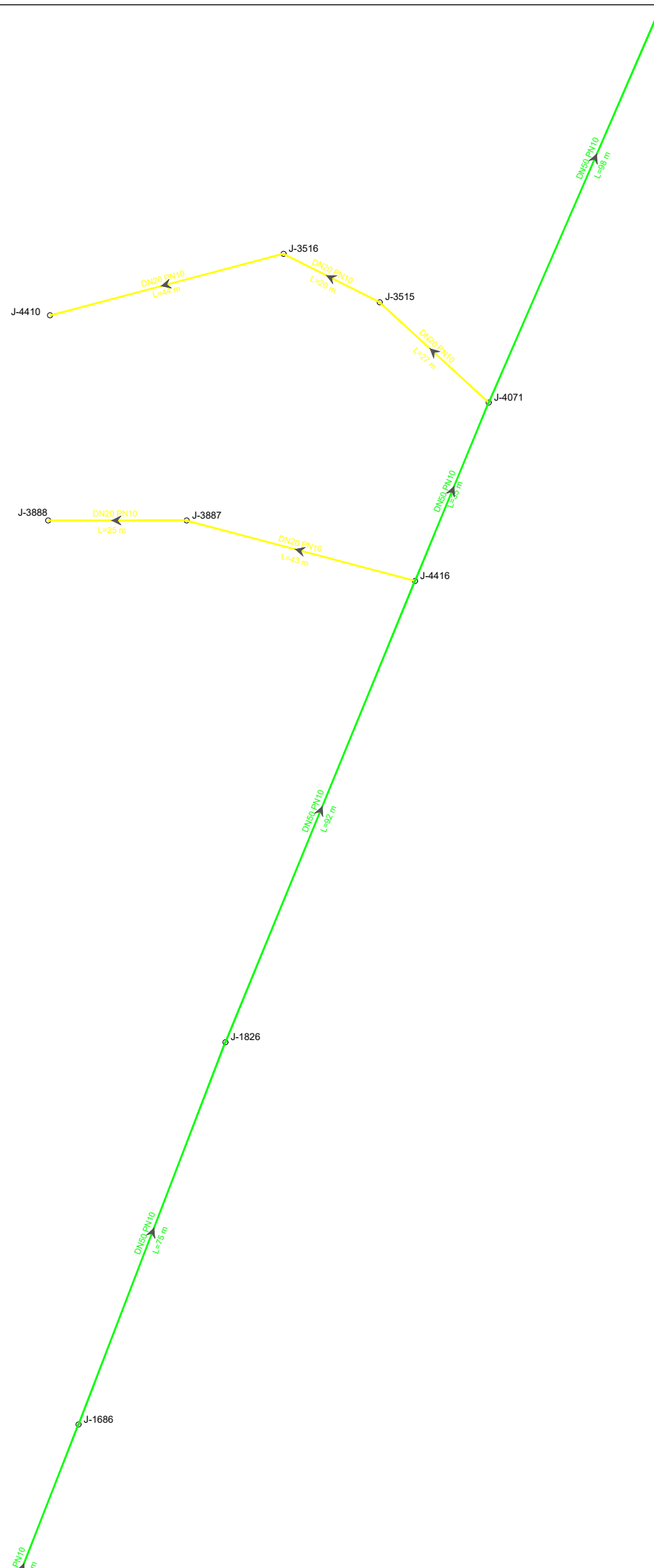

**Zone qe furnizohet nga Depo Jeran**  
**Legjende :**

- █ Tuba PE 100 RC, DN 200, PN 10
- █ Tuba PE 100 RC, DN 180, PN 10
- █ Tuba PE 100 RC, DN 140, PN 10
- █ Tuba PE 100 RC, DN 110, PN 10
- █ Tuba PE 100 RC, DN 90, PN 10
- █ Tuba PE 100 RC, DN 75, PN 10
- █ Tuba PE 100 RC, DN 50, PN10
- █ Tuba PE 100 RC, DN 20, PN10
- █ Tuba Ekzistues
- J.1639 Nyje
- DN20 Diametri Tubit
- L=9 m Gjatesia Tubit
- Pusete Komandimi
- Hidrant

INVESTITORI: **Bashkia Malesi e Madhe**

PROJEKTUES: **InfraKonsult sh.p.k.**

**Faza:Projekt-Zbatim**

**OBJEKTI: "NDERTIM I UJESJELLESIT TE BAJZES DHE FSHATRAVE PERRETH", LOTI II**

**Planimetria e Rrjetit**

DREJTOR PROJEKTI: Ing. Sulejman Shemsiu

PROJEKTUES:

- Ing. Redi STRUGA
- Ing. Olsi BARKO
- Ing. Sokol METOJA
- Ing. Fatmir BEXHDILI
- Ing. Kejvin PASHOLLARI
- Ing. Orgest MERTIKA
- Ing. Renato LLOZHI

SHKALLA: 1: 1000 Data: Gusht, 2024  
Vizatimi Nr: C2/22

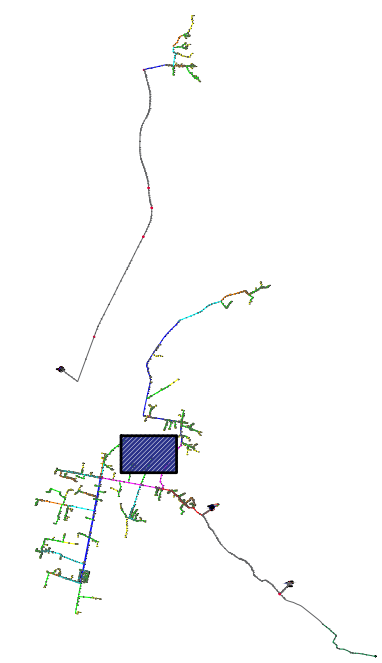
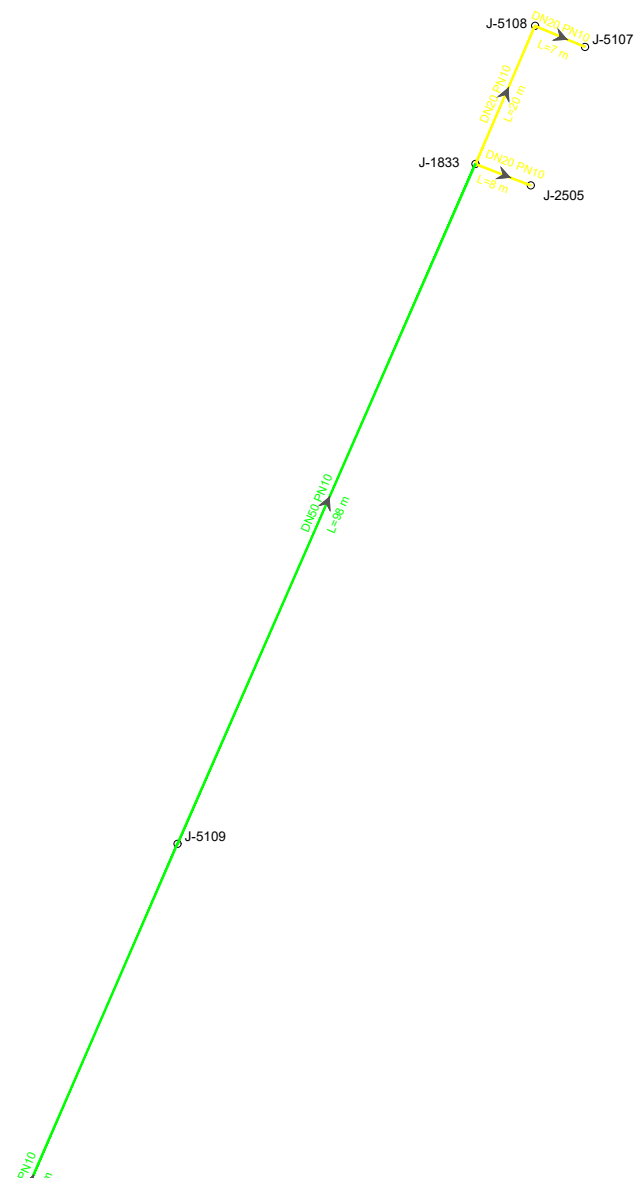

**Zone qe furnizohet nga Depo Jeran**  
**Legjende :**

- Tuba PE 100 RC, DN 200, PN 10
  - Tuba PE 100 RC, DN 180, PN 10
  - Tuba PE 100 RC, DN 140, PN 10
  - Tuba PE 100 RC, DN 110, PN 10
  - Tuba PE 100 RC, DN 90, PN 10
  - Tuba PE 100 RC, DN 75, PN 10
  - Tuba PE 100 RC, DN 50, PN10
  - Tuba PE 100 RC, DN 20, PN10
  - Tuba Ekzistues
- J.1639 Nyje
  - DN20 Diametri Tubit
  - L=9 m Gjatesia Tubit
  - Pusete Komandimi
  - Hidrant

INVESTITORI: **Bashkia Malesi e Madhe**

PROJEKTUES: **InfraKonsult sh.p.k.**

**Faza:Projekt-Zbatim**

**OBJEKTI: "NDERTIM I UJESJELLESIT TE BAJZES DHE FSHATRAVE PERRETH", LOTI II**

**Planimetria e Rrjetit**

DREJTOR PROJEKTI: Ing. Sulejman Shemsiu

PROJEKTUES:

- Ing. Redi STRUGA
- Ing. Olsi BARKO
- Ing. Sokol METOJA
- Ing. Fatmir BEHXHILI
- Ing. Kejvin PASHOLLARI
- Ing. Orgest MERTIKA
- Ing. Renato LLOZHI

SHKALLA: 1: 1000 Data: Gusht, 2024  
Vizatimi Nr: C2/23



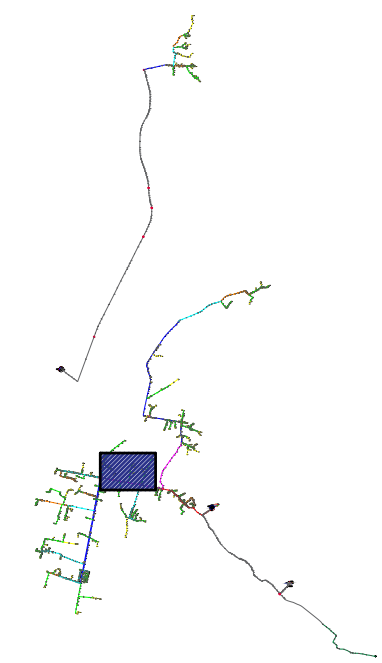
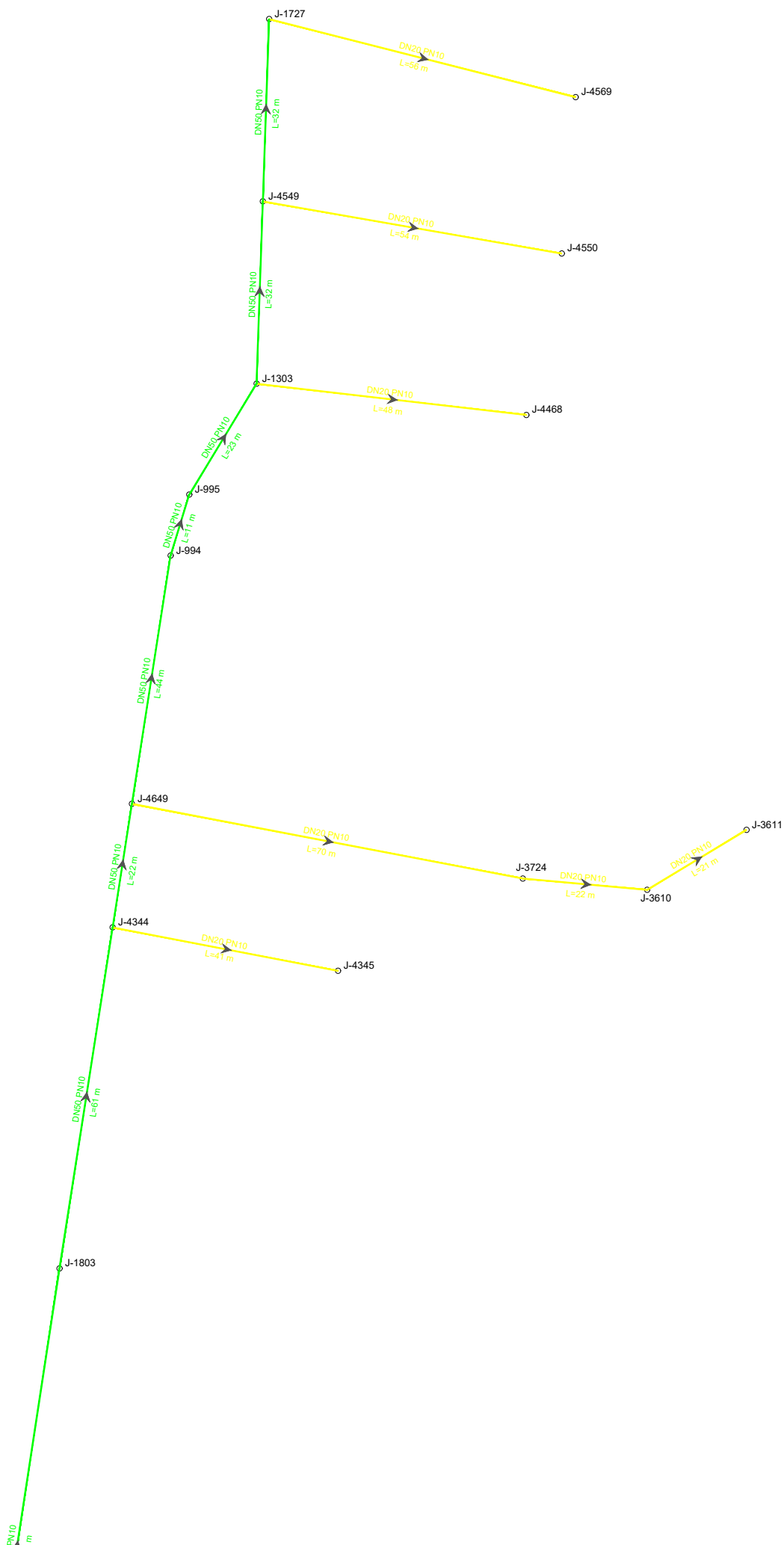

**Zone qe furnizohet nga Depo Jeran**  
**Legjende :**

- Tuba PE 100 RC, DN 200, PN 10
  - Tuba PE 100 RC, DN 180, PN 10
  - Tuba PE 100 RC, DN 140, PN 10
  - Tuba PE 100 RC, DN 110, PN 10
  - Tuba PE 100 RC, DN 90, PN 10
  - Tuba PE 100 RC, DN 75, PN 10
  - Tuba PE 100 RC, DN 50, PN10
  - Tuba PE 100 RC, DN 20, PN10
  - Tuba Ekzistues
- J.1639 Nyje
  - DN20 Diametri Tubit
  - L=9 m Gjatesia Tubit
  - Pusete Komandimi
  - ⊕ Hidrant

INVESTITORI: **Bashkia Malesi e Madhe**

PROJEKTUES: **InfraKonsult sh.p.k.**

**Faza:Projekt-Zbatim**

**OBJEKTI: "NDERTIM I UJESJELLESIT TE BAJZES DHE FSHATRAVE PERRETH", LOTI II**

**Planimetria e Rrjetit**

DREJTOR PROJEKTI: Ing. Sulejman Shemsiu

PROJEKTUES:

- Ing. Redi STRUGA
- Ing. Olsi BARKO
- Ing. Sokol METOJA
- Ing. Fatmir BEXHDILI
- Ing. Kejvin PASHOLLARI
- Ing. Orgest MERTIKA
- Ing. Renato LLOZHI

SHKALLA: 1: 1000 Data: Gusht, 2024  
Vizatimi Nr: C2/24

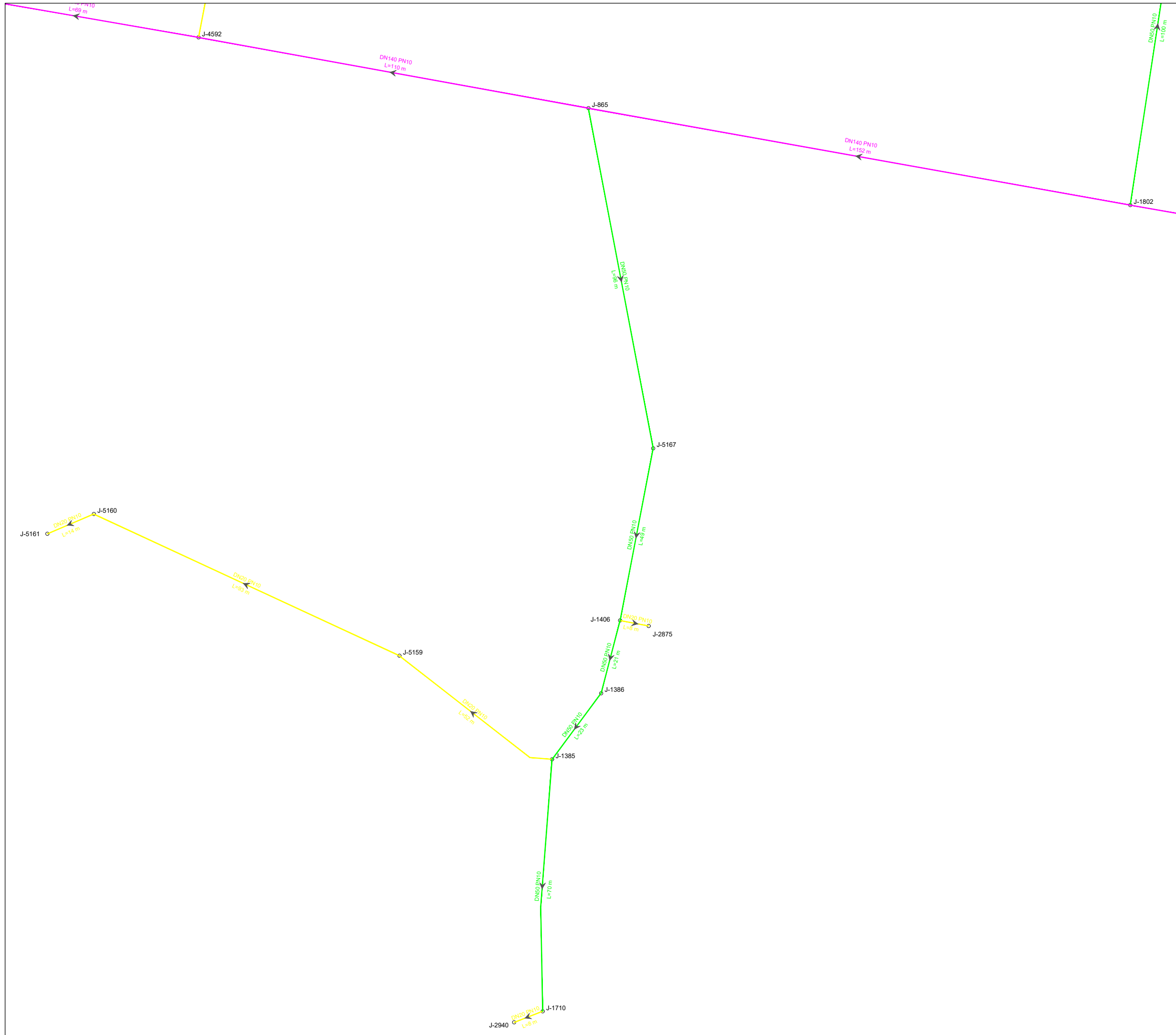

**Zone qe furnizohet nga Depo Jeran  
Legjende :**

- Tuba PE 100 RC, DN 200, PN 10
  - Tuba PE 100 RC, DN 180, PN 10
  - Tuba PE 100 RC, DN 140, PN 10
  - Tuba PE 100 RC, DN 110, PN 10
  - Tuba PE 100 RC, DN 90, PN 10
  - Tuba PE 100 RC, DN 75, PN 10
  - Tuba PE 100 RC, DN 50, PN10
  - Tuba PE 100 RC, DN 20, PN10
  - Tuba Ekzistues
- J.1639 Nyje
  - DN20** Diametri Tubit
  - L=9 m** Gjatesia Tubit
  - Pusete Komandimi
  - Hidrant

INVESTITORI: **Bashkia Malesi e Madhe**

PROJEKTUES: **InfraKonsult sh.p.k.**

**Faza:Projekt-Zbatim**

**OBJEKTI: "NDERTIM I UJESJELLESIT TE BAJZES DHE FSHATRAVE PERRETH", LOTI II**

**Planimetria e Rrjetit**

DREJTOR PROJEKTI: Ing. Sulejman Shemsiu

PROJEKTUES:

- Ing. Redi STRUGA
- Ing. Olsi BARKO
- Ing. Sokol METOJA
- Ing. Fatmir BEXHDILI
- Ing. Kejvin PASHOLLARI
- Ing. Orgest MERTIKA
- Ing. Renato LLOZHI

SHKALLA: 1: 1000 Data: Gusht, 2024  
Vizatimi Nr: C2/25

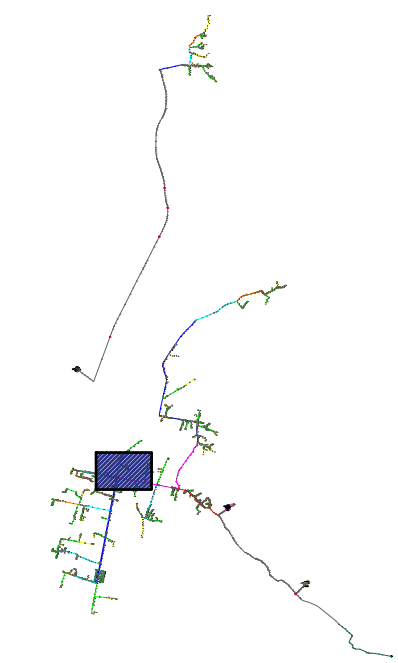
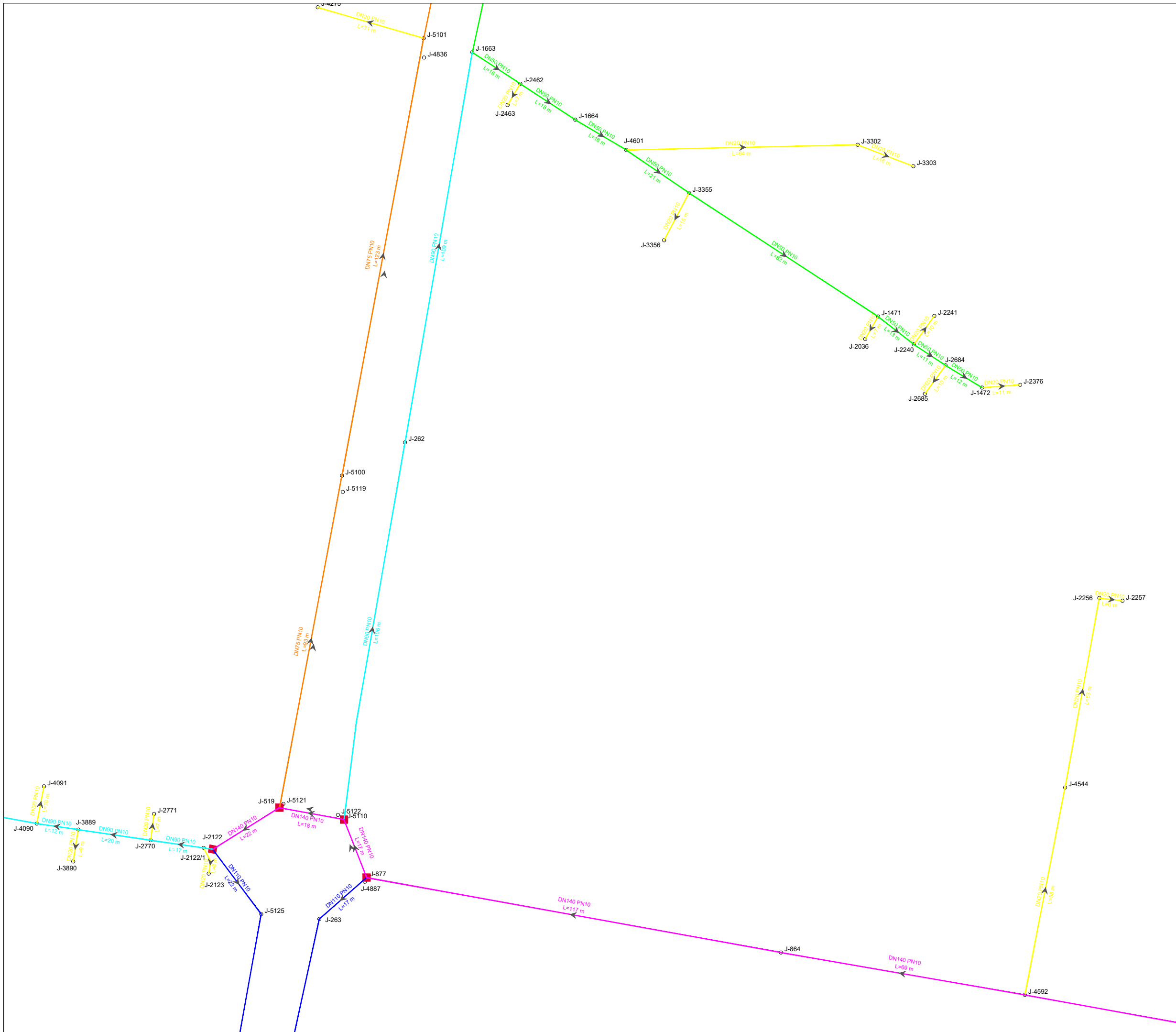

**Zonë që furnizohet nga Depo Jeran  
Legjende :**

- █ Tuba PE 100 RC, DN 200, PN 10
- █ Tuba PE 100 RC, DN 180, PN 10
- █ Tuba PE 100 RC, DN 140, PN 10
- █ Tuba PE 100 RC, DN 110, PN 10
- █ Tuba PE 100 RC, DN 90, PN 10
- █ Tuba PE 100 RC, DN 75, PN 10
- █ Tuba PE 100 RC, DN 50, PN10
- █ Tuba Ekzistues

- J.1639 Nyje
- DN20 Diametri Tubit
- L=9 m Gjatesia Tubit
- Pusete Komandimi
- Hidrant

INVESTITORI: **Bashkia Malesi e Madhe**

PROJEKTUES: **InfraKonsult sh.p.k.**

Faza: **Projekt-Zbatim**

OBJEKTI: **"NDERTIM I UJESJELLESIT TE BAJZES DHE FSHATRAVE PERRETH", LOTI II**

**Planimetria e Rrjetit**

DREJTOR PROJEKTI: **Ing. Sulejman Shemsiu**

PROJEKTUES: **Ing. Redi STRUGA**  
**Ing. Olsi BARKO**  
**Ing. Sokol METOJA**  
**Ing. Fatmir BEXHDILI**  
**Ing. Kejvin PASHOLLARI**  
**Ing. Orgest MERTIKA**  
**Ing. Renato LLOZHI**

SHKALLA: **1: 1000**      Data: **Gusht, 2024**  
 Vizatimi Nr: **C2/26**

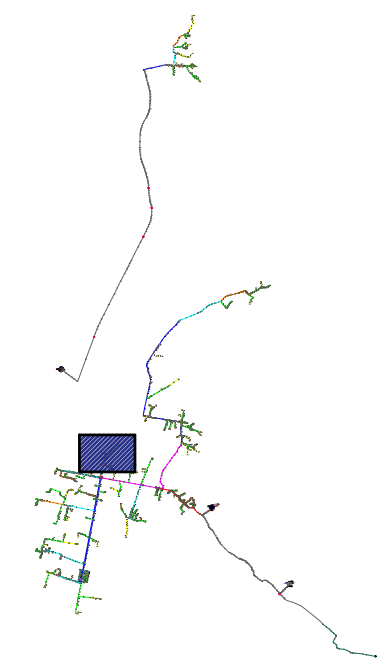
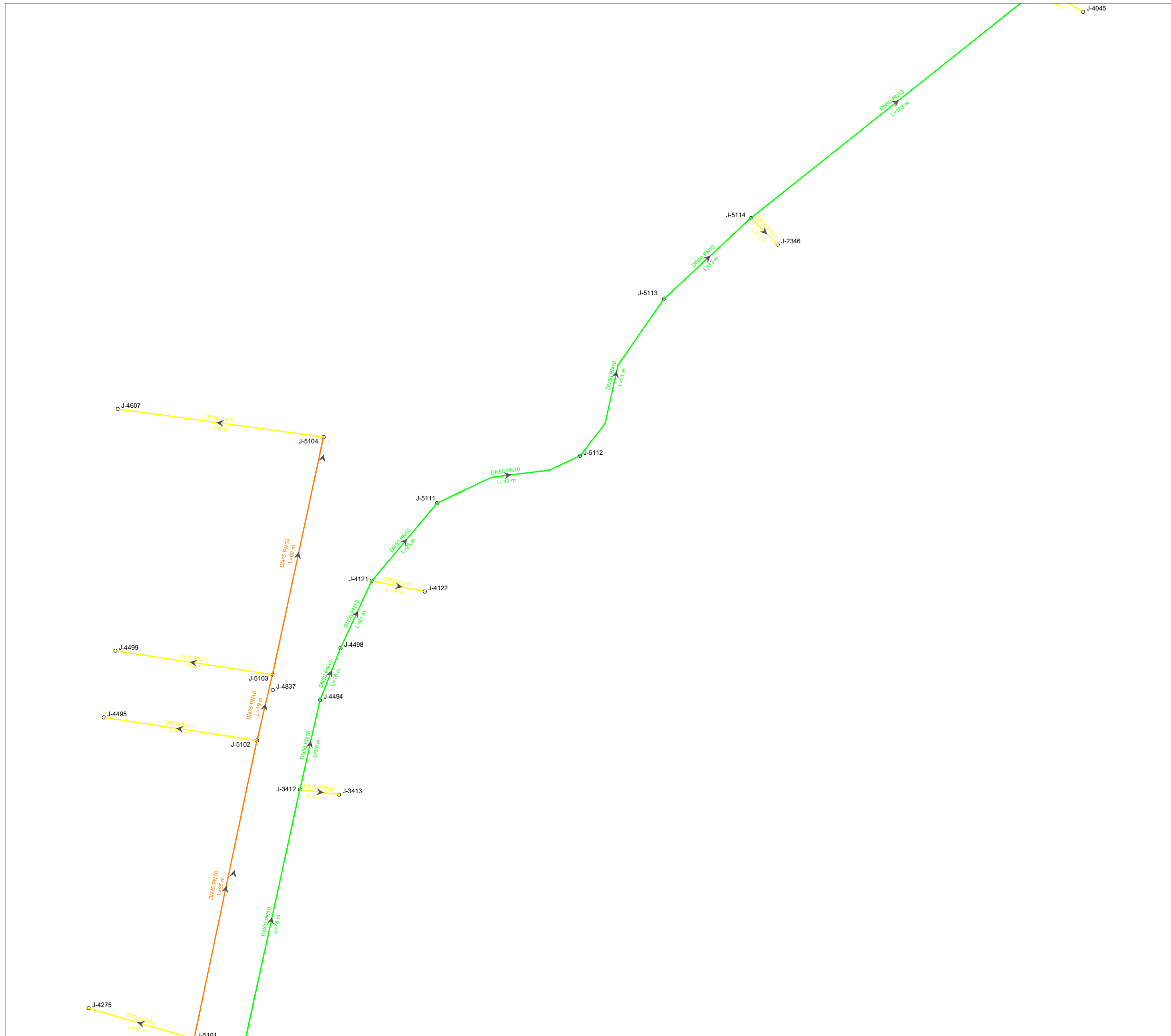

**Zone qe furnizohet nga Depo Jeran  
Legjende :**

- █ Tuba PE 100 RC, DN 200, PN 10
- █ Tuba PE 100 RC, DN 180, PN 10
- █ Tuba PE 100 RC, DN 140, PN 10
- █ Tuba PE 100 RC, DN 110, PN 10
- █ Tuba PE 100 RC, DN 90, PN 10
- █ Tuba PE 100 RC, DN 75, PN 10
- █ Tuba PE 100 RC, DN 50, PN10
- █ Tuba Ekzistues
- J.1639 Nyje
- DN20** Diametri Tubit
- L=9 m** Gjatesia Tubit
- Pusete Komandimi
- Hidrant

INVESTITORI: **Bashkia Malesi e Madhe**

PROJEKTUES: **InfraKonsult sh.p.k.**

**Faza:Projekt-Zbatim**

**OBJEKTI: "NDERTIM I UJESJELLESIT TE BAJZES DHE FSHATRAVE PERRETH", LOTI II**

**Planimetria e Rrjetit**

DREJTOR PROJEKTI: Ing. Sulejman Shemsiu

PROJEKTUES:

- Ing. Redi STRUGA
- Ing. Olsi BARKO
- Ing. Sokol METOJA
- Ing. Fatmir BEXHDILI
- Ing. Kejvin PASHOLLARI
- Ing. Orgest MERTIKA
- Ing. Renato LLOZHI

SHKALLA: 1: 1000 Data: Gusht, 2024  
Vizatimi Nr: C2/27

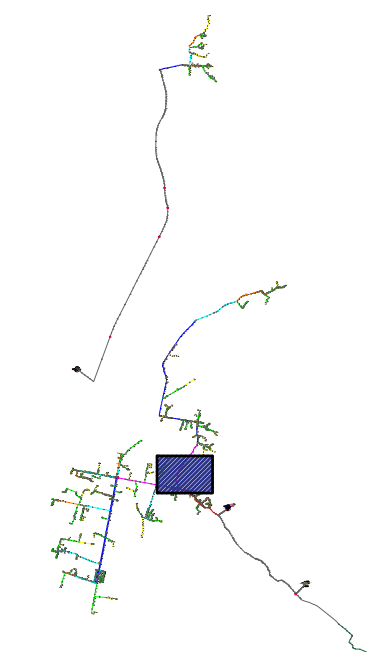
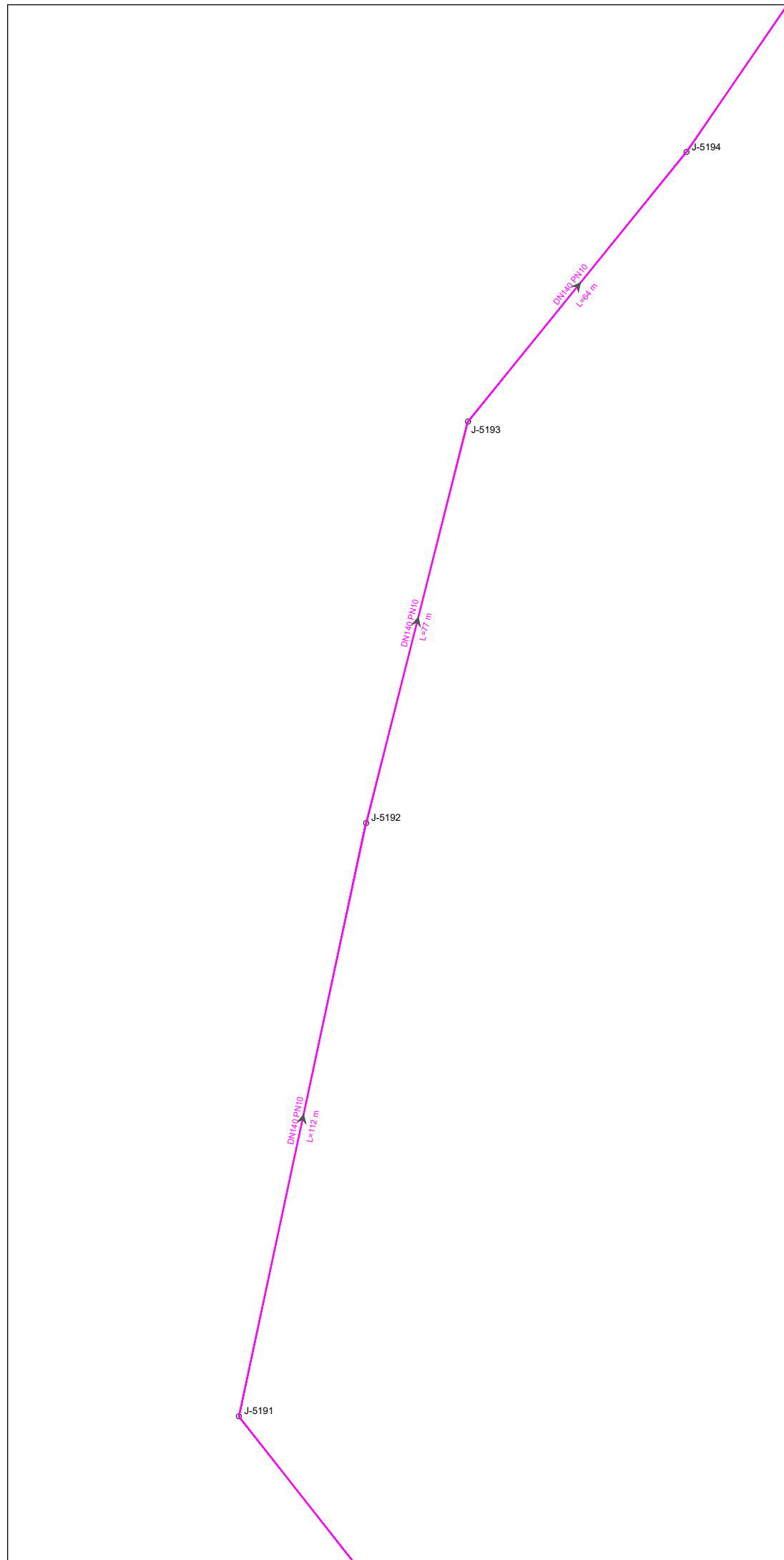

**Zone qe furnizohet nga Depo Jeran**  
**Legjende :**

- █ Tuba PE 100 RC, DN 200, PN 10
  - █ Tuba PE 100 RC, DN 180, PN 10
  - █ Tuba PE 100 RC, DN 140, PN 10
  - █ Tuba PE 100 RC, DN 110, PN 10
  - █ Tuba PE 100 RC, DN 90, PN 10
  - █ Tuba PE 100 RC, DN 75, PN 10
  - █ Tuba PE 100 RC, DN 50, PN10
  - █ Tuba PE 100 RC, DN 20, PN10
  - █ Tuba Ekzistues
- J.1639 Nyje
  - DN20 Diametri Tubit
  - L=9 m Gjatesia Tubit
  - Pusete Komandimi
  - Hidrant

INVESTITORI: **Bashkia Malesi e Madhe**

PROJEKTUES: **InfraKonsult sh.p.k.**

**Faza:Projekt-Zbatim**

**OBJEKTI: "NDERTIM I UJESJELLESIT TE BAJZES DHE FSHATRAVE PERRETH", LOTI II**

**Planimetria e Rrjetit**

DREJTOR PROJEKTI: Ing. Sulejman Shemsiu

PROJEKTUES:

- Ing. Redi STRUGA
- Ing. Olsi BARKO
- Ing. Sokol METOJA
- Ing. Fatmir BEXHDILI
- Ing. Kejvin PASHOLLARI
- Ing. Orgest MERTIKA
- Ing. Renato LLOZHI

SHKALLA: 1: 1000 Data: Gusht, 2024  
Vizatimi Nr: C2/28

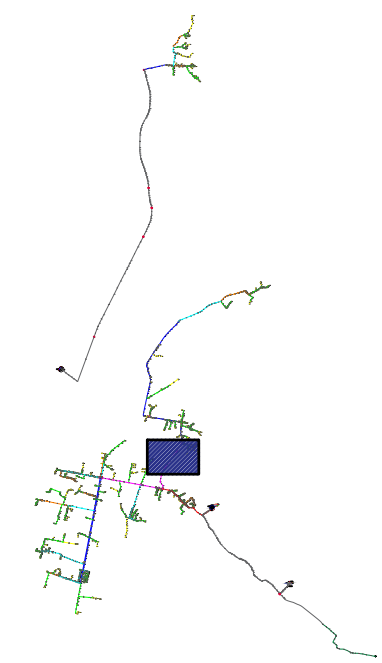
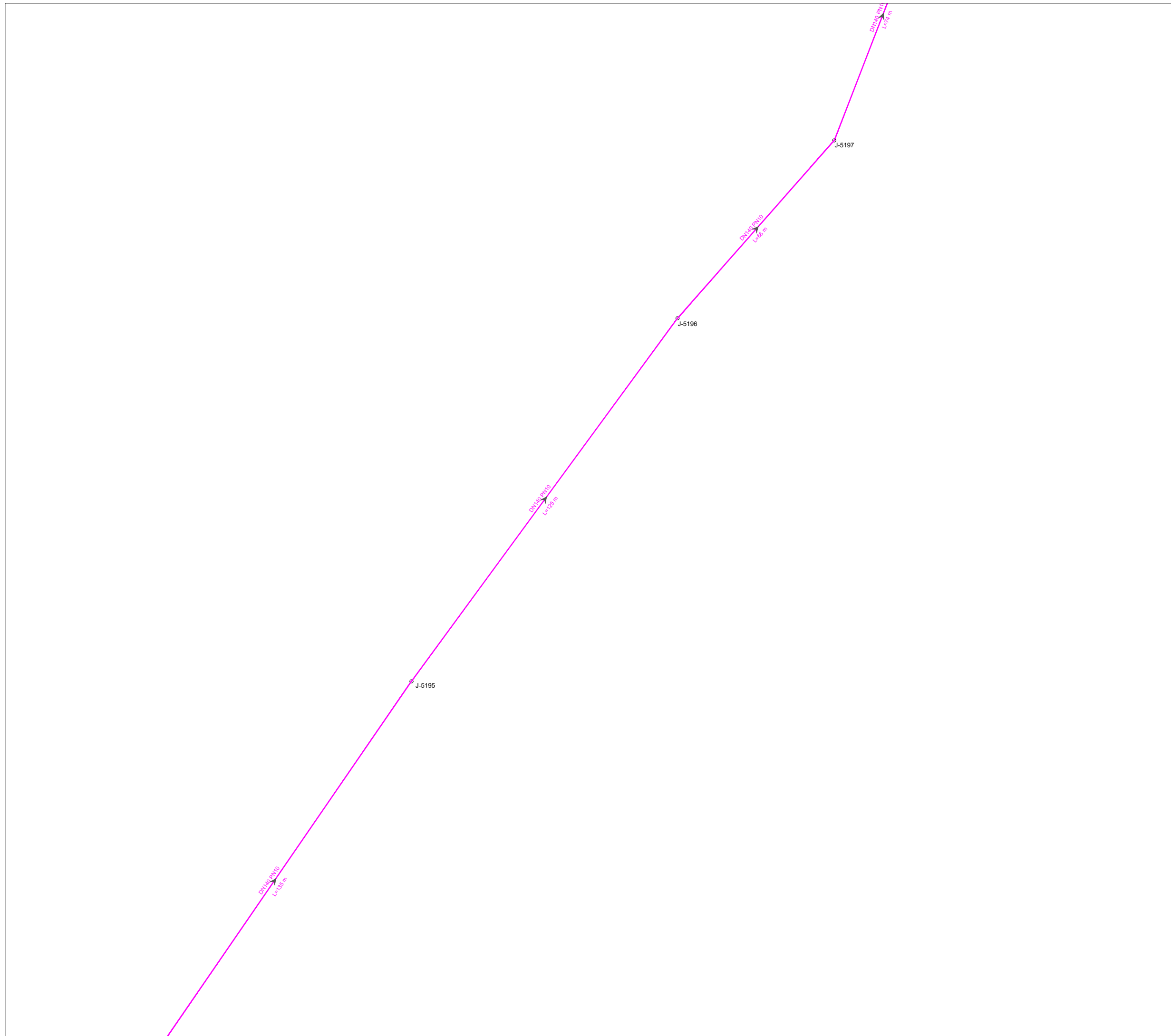

**Zone qe furnizohet nga Depo Jeran**  
**Legjende :**

- █ Tuba PE 100 RC, DN 200, PN 10
  - █ Tuba PE 100 RC, DN 180, PN 10
  - █ Tuba PE 100 RC, DN 140, PN 10
  - █ Tuba PE 100 RC, DN 110, PN 10
  - █ Tuba PE 100 RC, DN 90, PN 10
  - █ Tuba PE 100 RC, DN 75, PN 10
  - █ Tuba PE 100 RC, DN 50, PN10
  - █ Tuba PE 100 RC, DN 20, PN10
  - █ Tuba Ekzistues
- J.1639 Nyje
  - DN20 Diametri Tubit
  - L=9 m Gjatesia Tubit
  - Pusete Komandimi
  - Hidrant

INVESTITORI: **Bashkia Malesi e Madhe**

PROJEKTUES: **InfraKonsult sh.p.k.**

**Faza:Projekt-Zbatim**

**OBJEKTI: "NDERTIM I UJESJELLESIT TE BAJZES DHE FSHATRAVE PERRETH", LOTI II**

**Planimetria e Rrjetit**

DREJTOR PROJEKTI: Ing. Sulejman Shemsiu

PROJEKTUES:

- Ing. Redi STRUGA
- Ing. Olsi BARKO
- Ing. Sokol METOJA
- Ing. Fatmir BEXHDILI
- Ing. Kejvin PASHOLLARI
- Ing. Orgest MERTIKA
- Ing. Renato LLOZHI

SHKALLA: 1: 1000 Data: Gusht, 2024  
Vizatimi Nr: C2/29

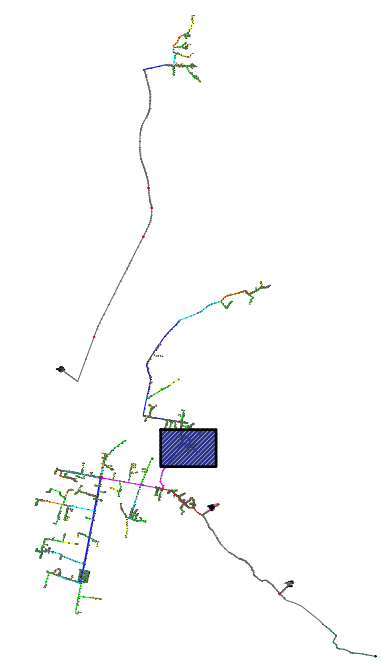
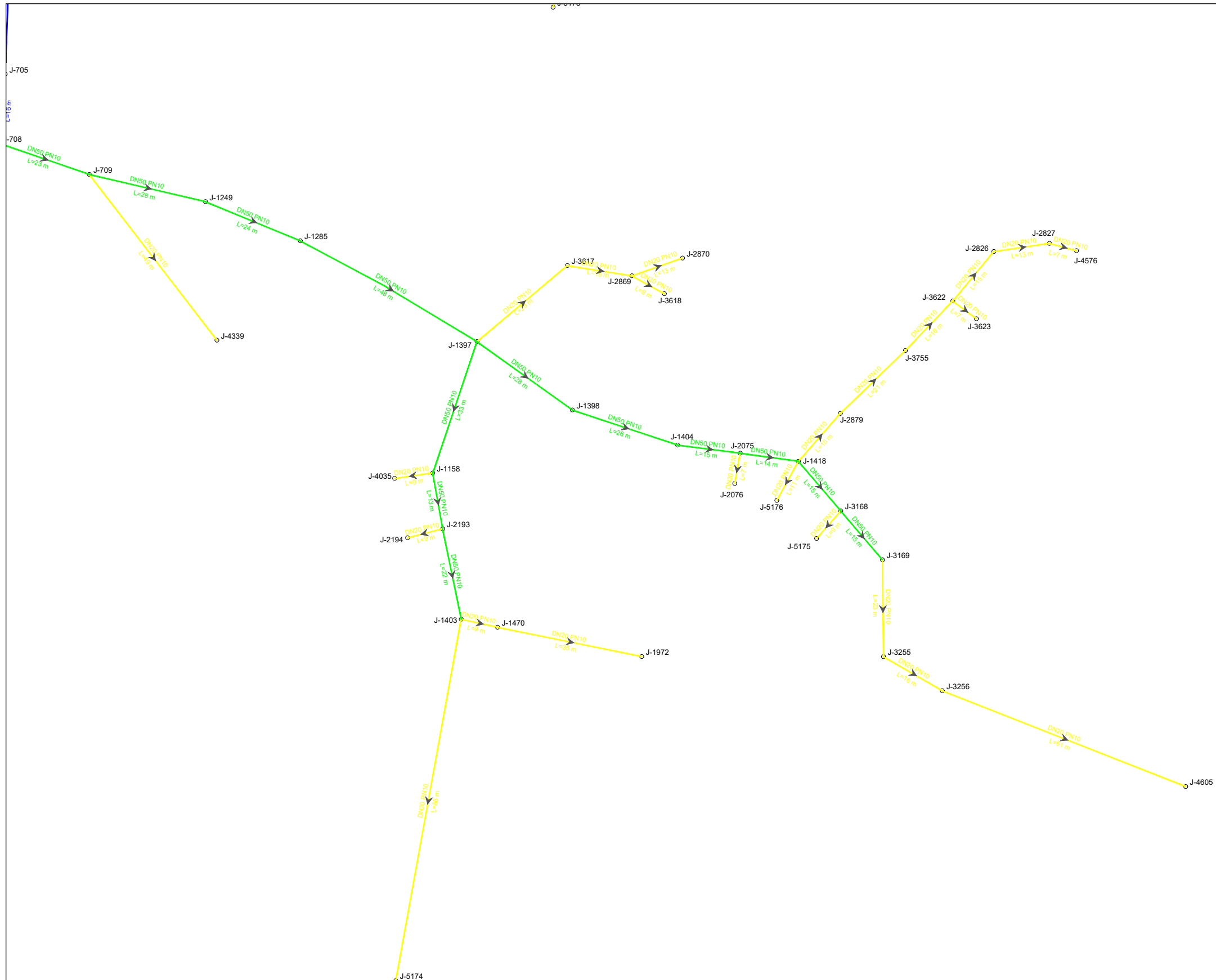

**Zone qe furnizohet nga Depo Jeran**  
**Legjende :**

- █ Tuba PE 100 RC, DN 200, PN 10
- █ Tuba PE 100 RC, DN 180, PN 10
- █ Tuba PE 100 RC, DN 140, PN 10
- █ Tuba PE 100 RC, DN 110, PN 10
- █ Tuba PE 100 RC, DN 90, PN 10
- █ Tuba PE 100 RC, DN 75, PN 10
- █ Tuba PE 100 RC, DN 50, PN10
- █ Tuba PE 100 RC, DN 20, PN10
- █ Tuba Ekzistues
- J.1639 Nyje
- DN20 Diametri Tubit
- L=9 m Gjatesia Tubit
- Pusete Komandimi
- ⊕ Hidrant

INVESTITORI: **Bashkia Malesi e Madhe**

PROJEKTUES: **InfraKonsult sh.p.k.**

**Faza:Projekt-Zbatim**

**OBJEKTI: "NDERTIM I UJESJELLESIT TE BAJZES DHE FSHATRAVE PERRETH", LOTI II**

**Planimetria e Rrjetit**

DREJTOR PROJEKTI: Ing. Sulejman Shemsiu

PROJEKTUES:

- Ing. Redi STRUGA
- Ing. Olsi BARKO
- Ing. Sokol METOJA
- Ing. Fatmir BEXHDILI
- Ing. Kejvin PASHOLLARI
- Ing. Orgest MERTIKA
- Ing. Renato LLOZHI

SHKALLA: 1: 1000 Data: Gusht, 2024  
Vizatimi Nr: C2/30

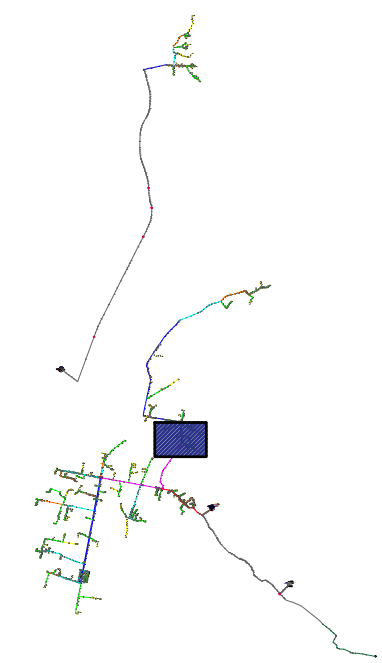
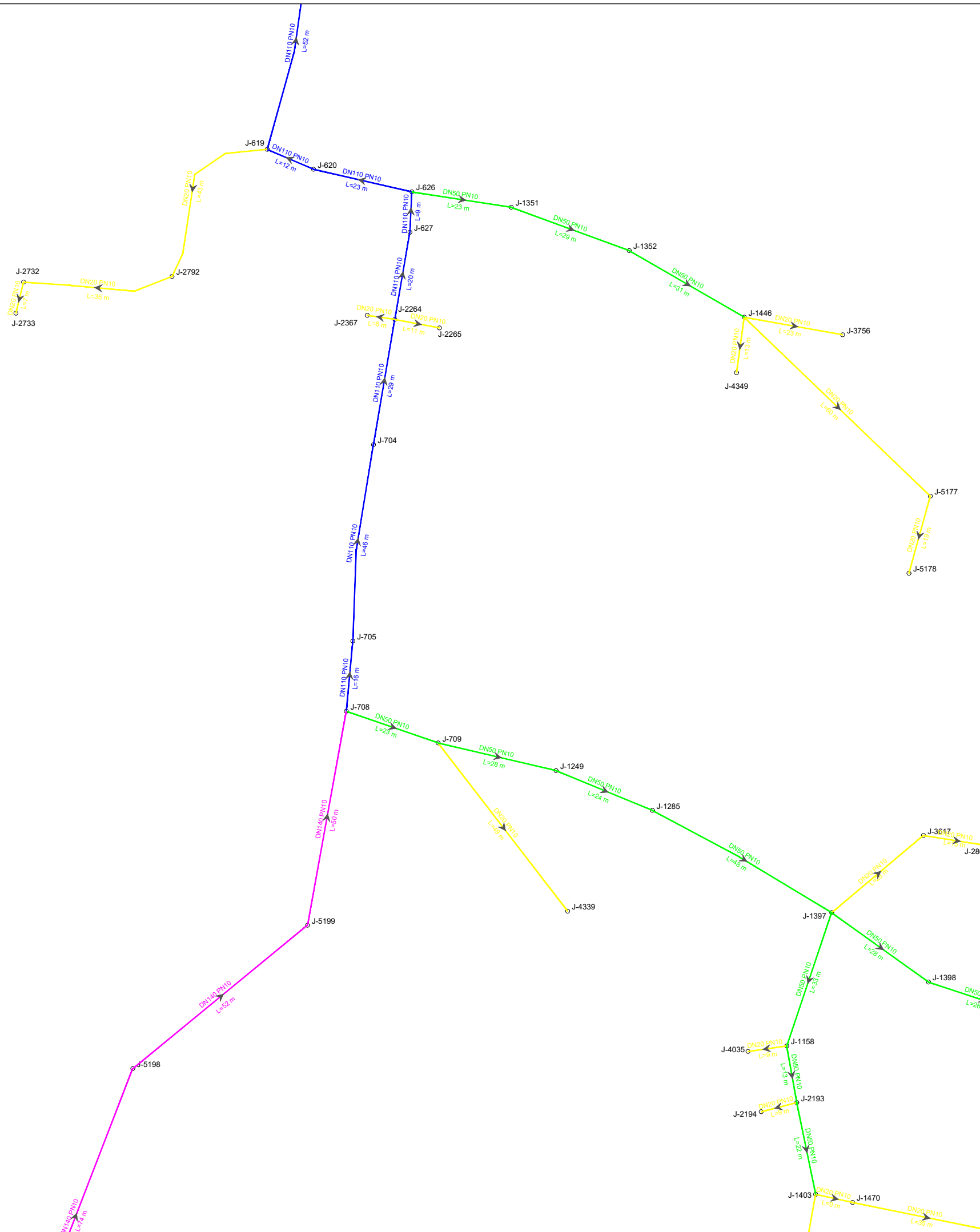

**Zone qe furnizohet nga Depo Jeran  
Legjende :**

- Tuba PE 100 RC, DN 200, PN 10
  - Tuba PE 100 RC, DN 180, PN 10
  - Tuba PE 100 RC, DN 140, PN 10
  - Tuba PE 100 RC, DN 110, PN 10
  - Tuba PE 100 RC, DN 90, PN 10
  - Tuba PE 100 RC, DN 75, PN 10
  - Tuba PE 100 RC, DN 50, PN10
  - Tuba PE 100 RC, DN 20, PN10
  - Tuba Ekzistues
- J.1639 Nyje
  - DN20** Diametri Tubit
  - L=9 m** Gjatesia Tubit
  - Pusete Komandimi
  - Hidrant

INVESTITORI: **Bashkia Malesi e Madhe**

PROJEKTUES: **InfraKonsult sh.p.k.**

Faza: **Projekt-Zbatim**

**OBJEKTI: "NDERTIM I UJESJELLESIT TE BAJZES DHE FSHATRAVE PERRETH", LOTI II**

**Planimetria e Rrjetit**

DREJTOR PROJEKTI: Ing. Sulejman Shemsiu

PROJEKTUES:

- Ing. Redi STRUGA
- Ing. Olsi BARKO
- Ing. Sokol METOJA
- Ing. Fatmir BEXHDILI
- Ing. Kejvin PASHOLLARI
- Ing. Orgest MERTIKA
- Ing. Renato LLOZHI

SHKALLA: 1: 1000 Data: Gusht, 2024  
Vizatimi Nr: C2/31



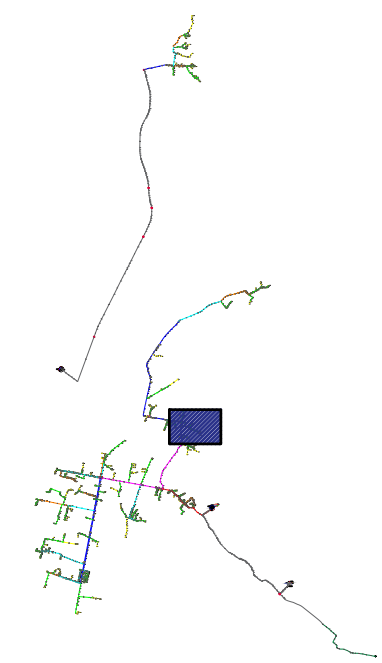
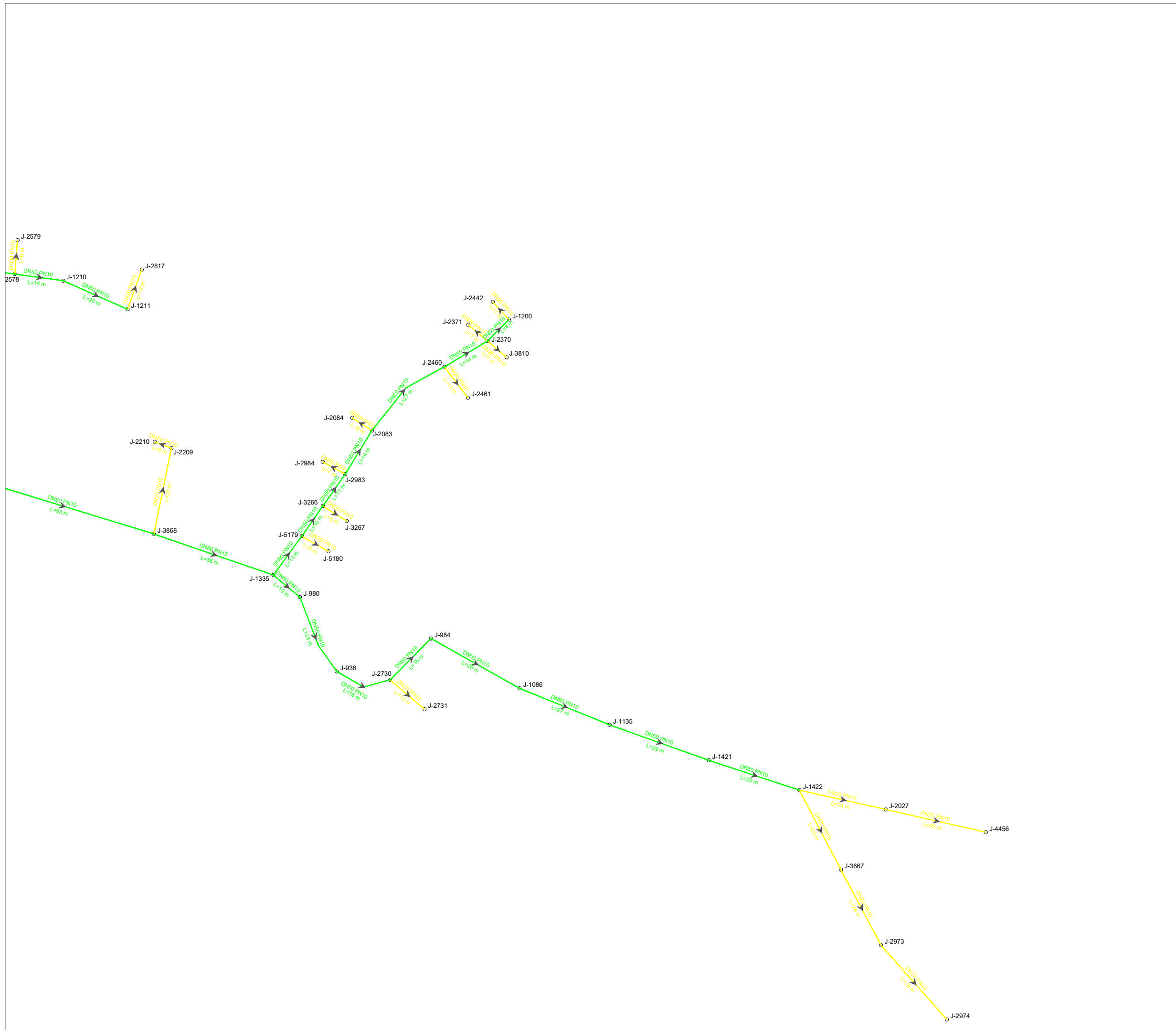

**Zonë qe furnizohet nga Depo Jeran**  
**Legjende :**

- █ Tuba PE 100 RC, DN 200, PN 10
- █ Tuba PE 100 RC, DN 180, PN 10
- █ Tuba PE 100 RC, DN 140, PN 10
- █ Tuba PE 100 RC, DN 110, PN 10
- █ Tuba PE 100 RC, DN 90, PN 10
- █ Tuba PE 100 RC, DN 75, PN 10
- █ Tuba PE 100 RC, DN 50, PN10
- █ Tuba PE 100 RC, DN 20, PN10
- █ Tuba Ekzistues
  
- J.1639 Nyje
- DN20 Diametri Tubit
- L=9 m Gjatesia Tubit
- Pusete Komandimi
- Hidrant

INVESTITORI: **Bashkia Malesi e Madhe**

PROJEKTUES: **InfraKonsult sh.p.k.**

**Faza:Projekt-Zbatim**

**OBJEKTI: "NDERTIM I UJESJELLESIT TE BAJZES DHE FSHATRAVE PERRETH", LOTI II**

**Planimetria e Rrjetit**

DREJTOR PROJEKTI: Ing. Sulejman Shemsiu

PROJEKTUES:

- Ing. Redi STRUGA
- Ing. Olsi BARKO
- Ing. Sokol METOJA
- Ing. Fatmir BEXHDILI
- Ing. Kejvin PASHOLLARI
- Ing. Orgest MERTIKA
- Ing. Renato LLOZHI

SHKALLA: 1: 1000 Data: Gusht, 2024  
Vizatimi Nr: C2/32

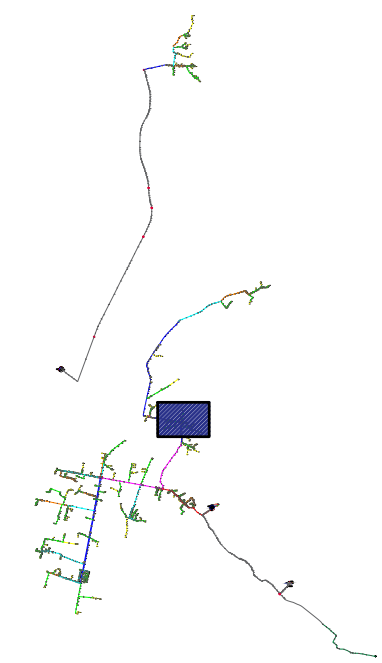
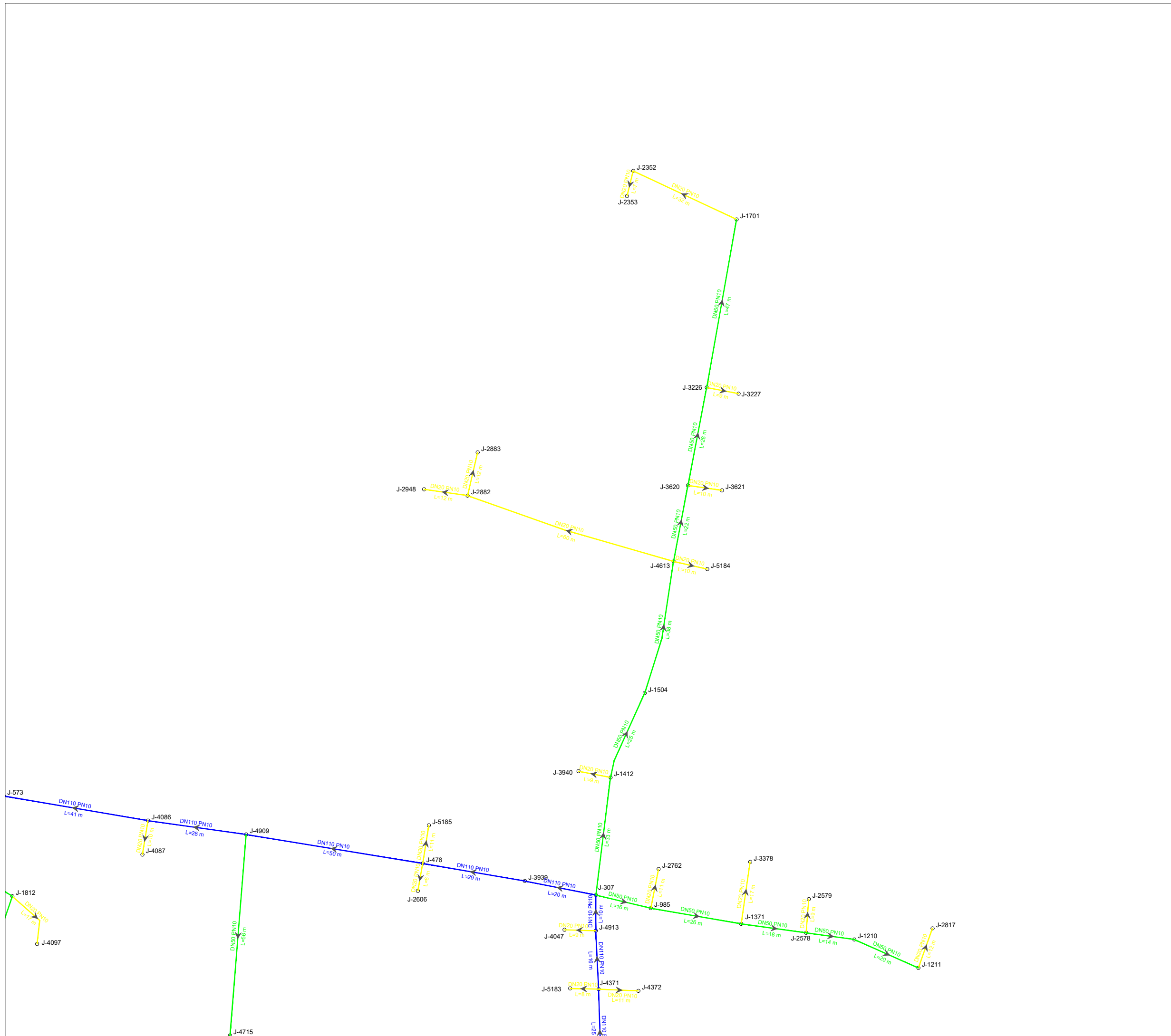

**Zone qe furnizohet nga Depo Jeran**  
**Legjende :**

- Tuba PE 100 RC, DN 200, PN 10
- Tuba PE 100 RC, DN 180, PN 10
- Tuba PE 100 RC, DN 140, PN 10
- Tuba PE 100 RC, DN 110, PN 10
- Tuba PE 100 RC, DN 90, PN 10
- Tuba PE 100 RC, DN 75, PN 10
- Tuba PE 100 RC, DN 50, PN10
- Tuba Ekzistues
- J.1639 Nyje
- DN20** Diametri Tubit
- L=9 m** Gjatesia Tubit
- Pusete Komandimi
- Hidrant

INVESTITORI: **Bashkia Malesi e Madhe**

PROJEKTUES: **InfraKonsult sh.p.k.**

**Faza:Projekt-Zbatim**

**OBJEKTI: "NDERTIM I UJESJELLESIT TE BAJZES DHE FSHATRAVE PERRETH", LOTI II**

**Planimetria e Rrjetit**

DREJTOR PROJEKTI: Ing. Sulejman Shemsiu

PROJEKTUES:

- Ing. Redi STRUGA
- Ing. Olsi BARKO
- Ing. Sokol METOJA
- Ing. Fatmir BEXHDILI
- Ing. Kejvin PASHOLLARI
- Ing. Orgest MERTIKA
- Ing. Renato LLOZHI

SHKALLA: 1: 1000 Data: Gusht, 2024  
Vizatimi Nr: C2/33

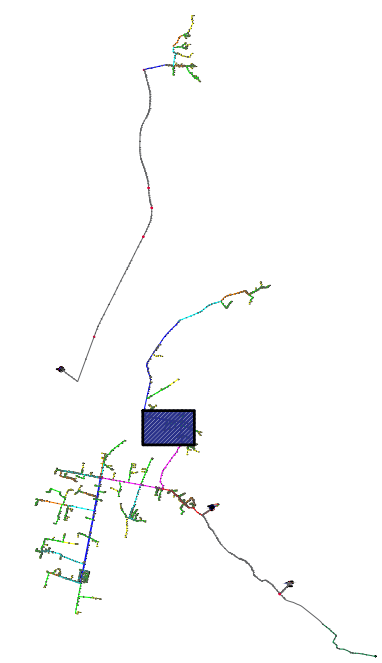
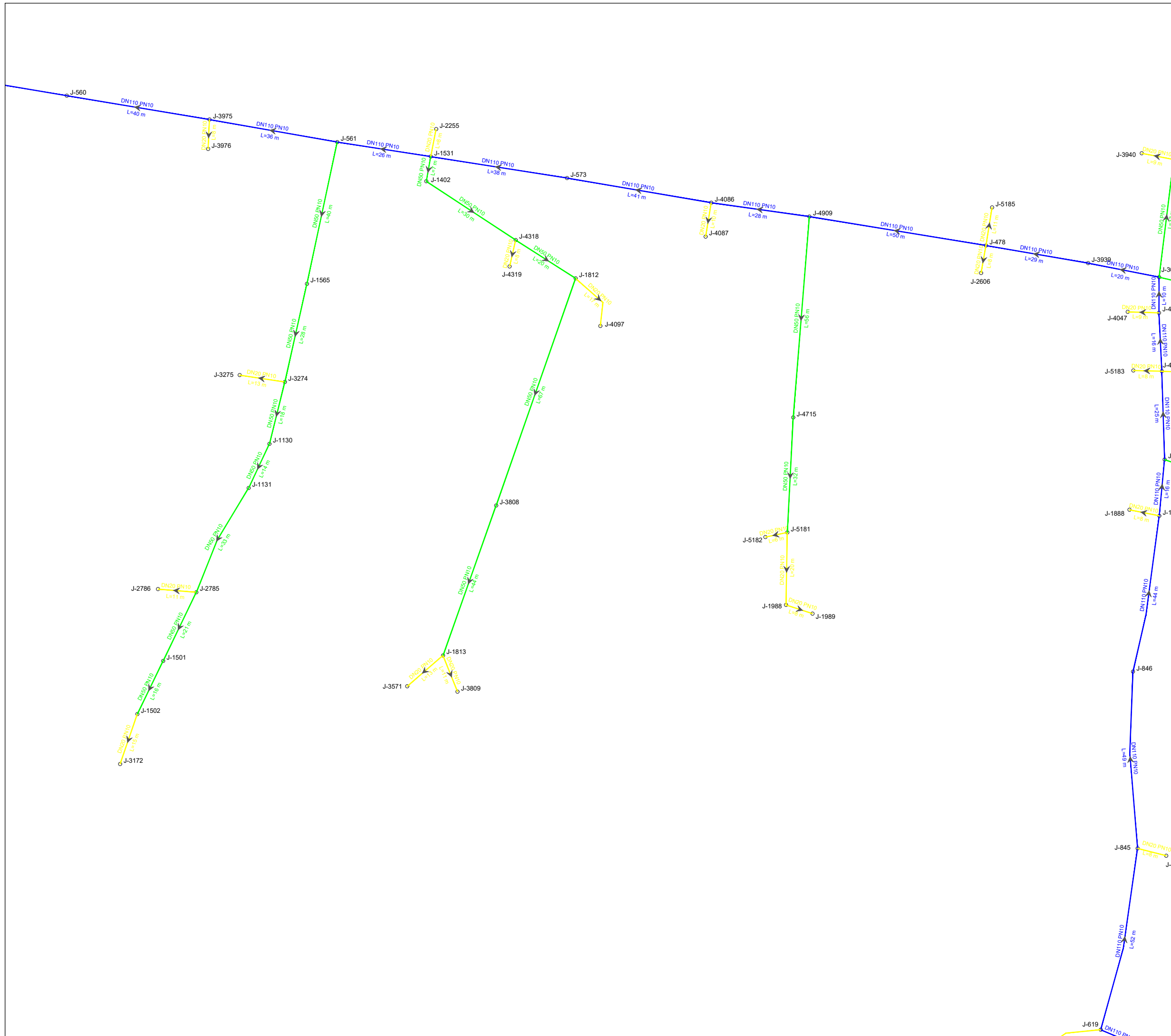

**Zone qe furnizohet nga Depo Jeran  
Legjende :**

- Tuba PE 100 RC, DN 200, PN 10
- Tuba PE 100 RC, DN 180, PN 10
- Tuba PE 100 RC, DN 140, PN 10
- Tuba PE 100 RC, DN 110, PN 10
- Tuba PE 100 RC, DN 90, PN 10
- Tuba PE 100 RC, DN 75, PN 10
- Tuba PE 100 RC, DN 50, PN10
- Tuba PE 100 RC, DN 20, PN10
- Tuba Ekzistues
- J.1639 Nyje
- DN20** Diametri Tubit
- L=9 m** Gjatesia Tubit
- Pusete Komandimi
- ⊕ Hidrant

INVESTITORI: **Bashkia Malesi e Madhe**

PROJEKTUES: **InfraKonsult sh.p.k.**

**Faza:Projekt-Zbatim**

**OBJEKTI: "NDERTIM I UJESJELLESIT TE BAJZES DHE FSHATRAVE PERRETH", LOTI II**

**Planimetria e Rrjetit**

DREJTOR PROJEKTI: Ing. Sulejman Shemsiu

PROJEKTUES:

- Ing. Redi STRUGA
- Ing. Olsi BARKO
- Ing. Sokol METOJA
- Ing. Fatmir BEXHDILI
- Ing. Kejvin PASHOLLARI
- Ing. Orgest MERTIKA
- Ing. Renato LLOZHI

SHKALLA: 1: 1000 Data: Gusht, 2024  
Vizatimi Nr: C2/34

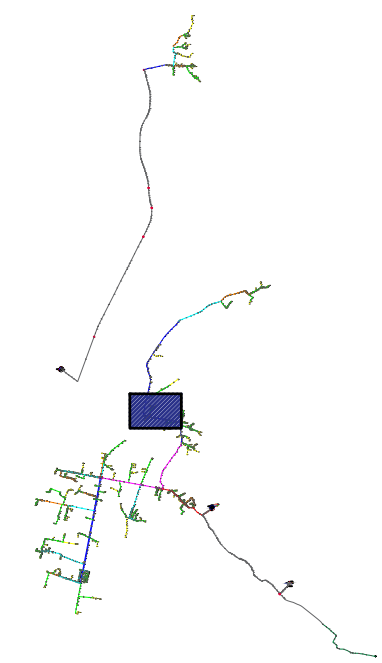
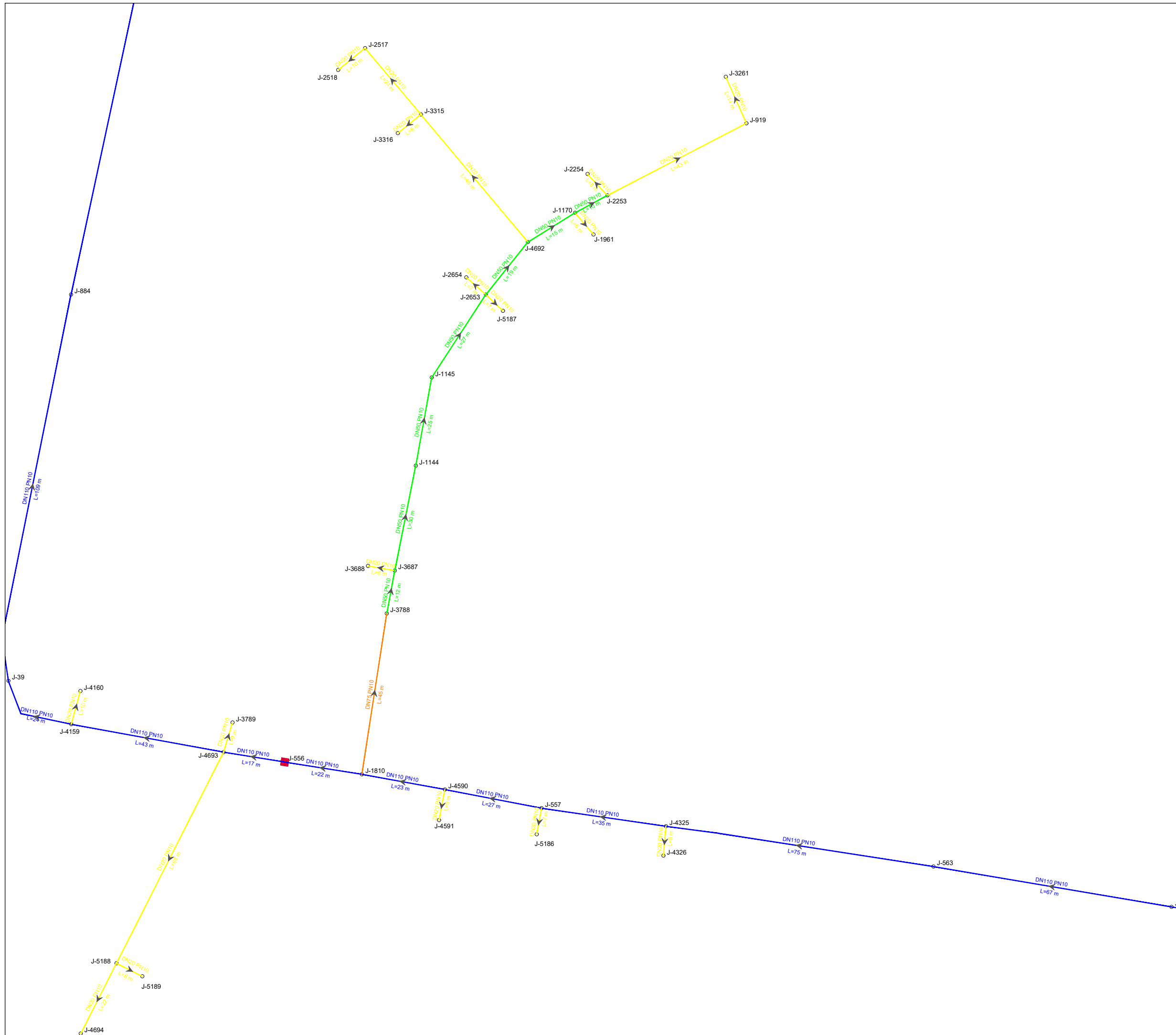

**Zone qe furnizohet nga Depo Jeran  
Legjende :**

- █ Tuba PE 100 RC, DN 200, PN 10
- █ Tuba PE 100 RC, DN 180, PN 10
- █ Tuba PE 100 RC, DN 110, PN 10
- █ Tuba PE 100 RC, DN 90, PN 10
- █ Tuba PE 100 RC, DN 75, PN 10
- █ Tuba PE 100 RC, DN 50, PN10
- █ Tuba Ekzistues
- J.1639 Nyje
- DN20 Diametri Tubit
- L=9 m Gjatesia Tubit
- Pusete Komandimi
- Hidrant

INVESTITORI: **Bashkia Malesi e Madhe**

PROJEKTUES: **InfraKonsult sh.p.k.**

Faza: **Projekt-Zbatim**

**OBJEKTI: "NDERTIM I UJESJELLESIT TE  
BAJZES DHE FSHATRAVE PERRETH", LOTI II**

**Planimetria e Rrjetit**

DREJTOR PROJEKTI: Ing. Sulejman Shemsiu

PROJEKTUES:

- Ing. Redi STRUGA
- Ing. Olsi BARKO
- Ing. Sokol METOJA
- Ing. Fatmir BEXHDILI
- Ing. Kejvin PASHOLLARI
- Ing. Orgest MERTIKA
- Ing. Renato LLOZHI

SHKALLA: 1: 1000 Data: Gusht, 2024  
Vizatimi Nr: C2/35

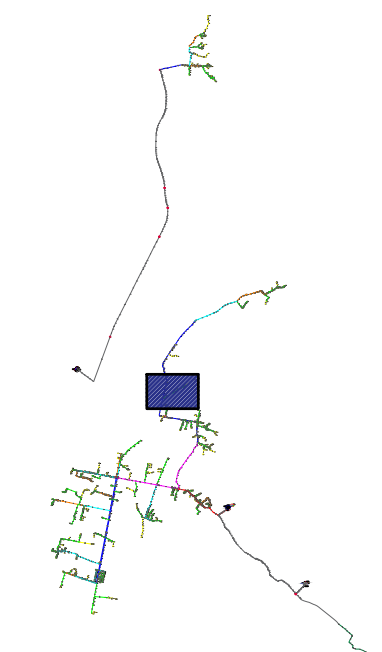
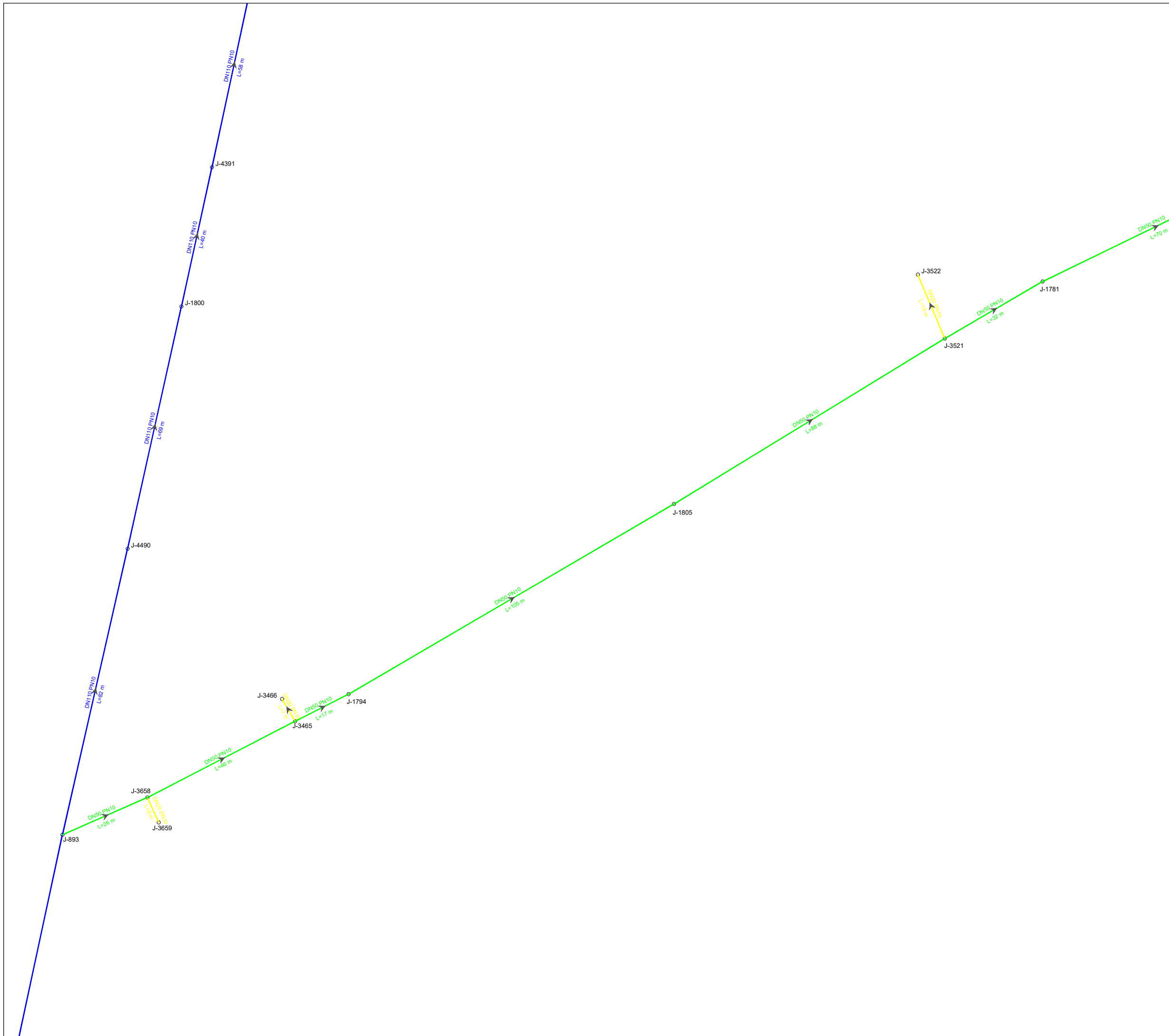

**Zone qe furnizohet nga Depo Jeran  
Legjende :**

- █ Tuba PE 100 RC, DN 200, PN 10
  - █ Tuba PE 100 RC, DN 180, PN 10
  - █ Tuba PE 100 RC, DN 140, PN 10
  - █ Tuba PE 100 RC, DN 110, PN 10
  - █ Tuba PE 100 RC, DN 90, PN 10
  - █ Tuba PE 100 RC, DN 75, PN 10
  - █ Tuba PE 100 RC, DN 50, PN10
  - █ Tuba PE 100 RC, DN 20, PN10
  - █ Tuba Ekzistues
- J.1639 Nyje
  - DN20 Diametri Tubit
  - L=9 m Gjatesia Tubit
  - Pusete Komandimi
  - Hidrant

INVESTITORI: **Bashkia Malesi e Madhe**

PROJEKTUES: **InfraKonsult sh.p.k.**

**Faza:Projekt-Zbatim**

**OBJEKTI: "NDERTIM I UJESJELLESIT TE BAJZES DHE FSHATRAVE PERRETH", LOTI II**

**Planimetria e Rrjetit**

DREJTOR PROJEKTI: Ing. Sulejman Shemsiu

PROJEKTUES:

- Ing. Redi STRUGA
- Ing. Olsi BARKO
- Ing. Sokol METOJA
- Ing. Fatmir BEXHDILI
- Ing. Kejvin PASHOLLARI
- Ing. Orgest MERTIKA
- Ing. Renato LLOZHI

SHKALLA: 1: 1000 Data: Gusht, 2024  
Vizatimi Nr: C2/36

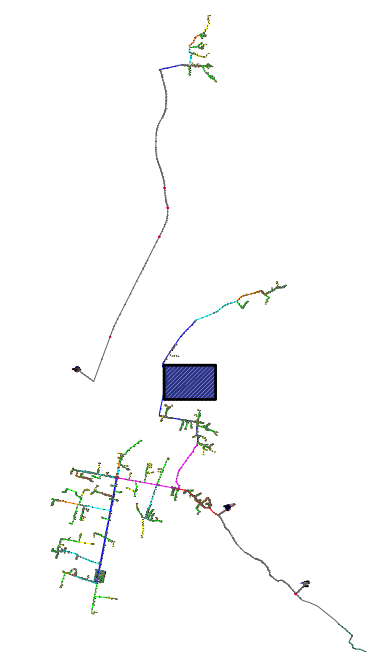
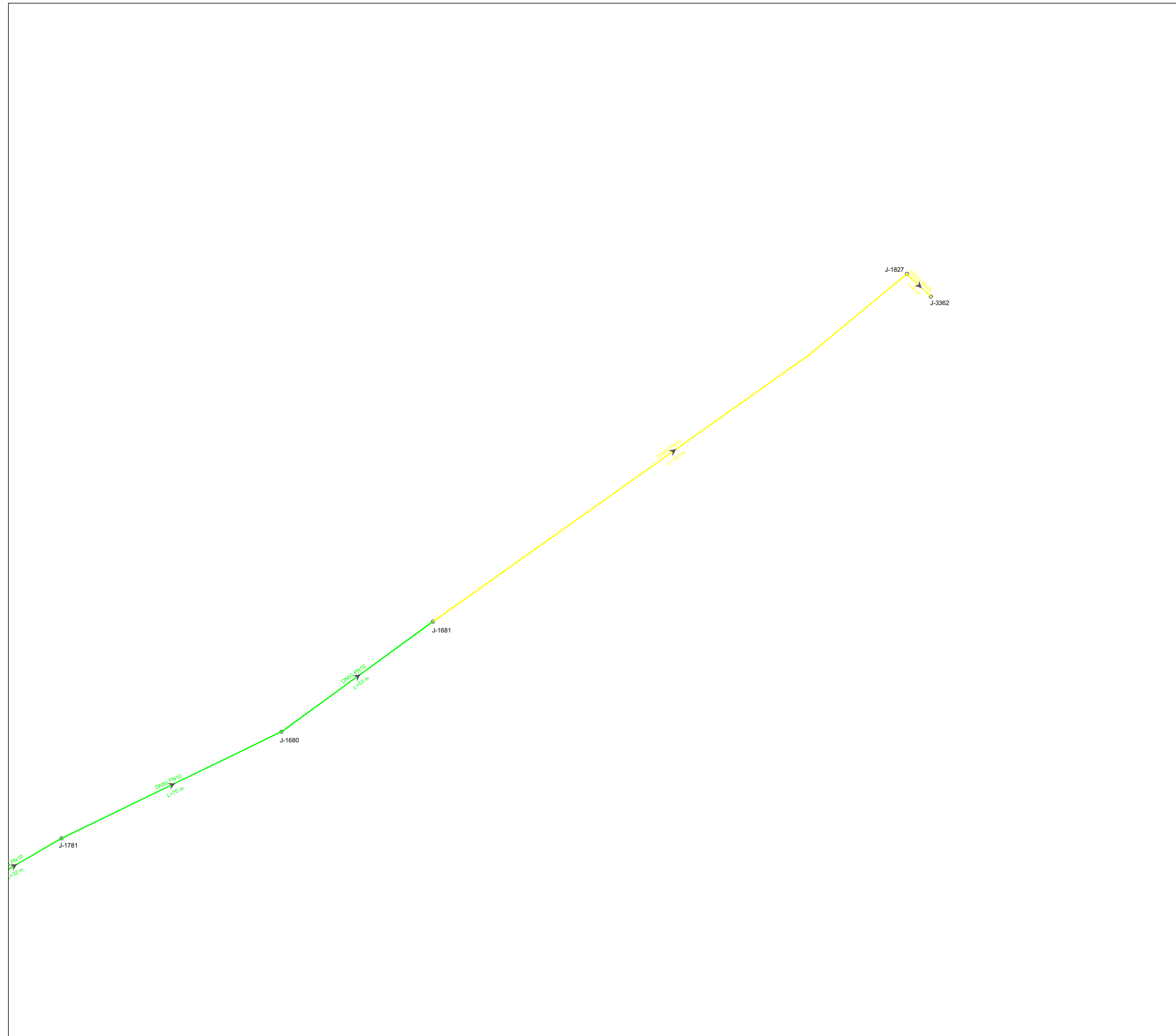

**Zone qe furnizohet nga Depo Jeran**  
**Legjende :**

- █ Tuba PE 100 RC, DN 200, PN 10
- █ Tuba PE 100 RC, DN 180, PN 10
- █ Tuba PE 100 RC, DN 140, PN 10
- █ Tuba PE 100 RC, DN 110, PN 10
- █ Tuba PE 100 RC, DN 90, PN 10
- █ Tuba PE 100 RC, DN 75, PN 10
- █ Tuba PE 100 RC, DN 50, PN10
- █ Tuba PE 100 RC, DN 20, PN10
- █ Tuba Ekzistues
- J.1639 Nyje
- DN20** Diametri Tubit
- L=9 m** Gjatesia Tubit
- Pusete Komandimi
- Hidrant

INVESTITORI: **Bashkia Malesi e Madhe**

PROJEKTUES: **InfraKonsult sh.p.k.**

**Faza:Projekt-Zbatim**

**OBJEKTI: "NDERTIM I UJESJELLESIT TE BAJZES DHE FSHATRAVE PERRETH", LOTI II**

**Planimetria e Rrjetit**

DREJTOR PROJEKTI: Ing. Sulejman Shemsiu

PROJEKTUES:

- Ing. Redi STRUGA
- Ing. Olsi BARKO
- Ing. Sokol METOJA
- Ing. Fatmir BEXHDILI
- Ing. Kejvin PASHOLLARI
- Ing. Orgest MERTIKA
- Ing. Renato LLOZHI

SHKALLA: 1: 1000 Data: Gusht, 2024

Vizatimi Nr: C2/37

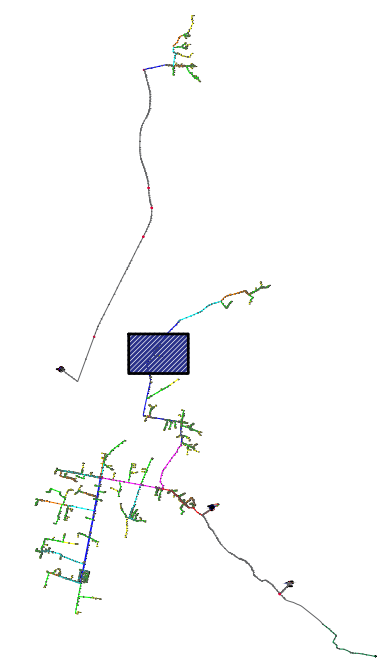
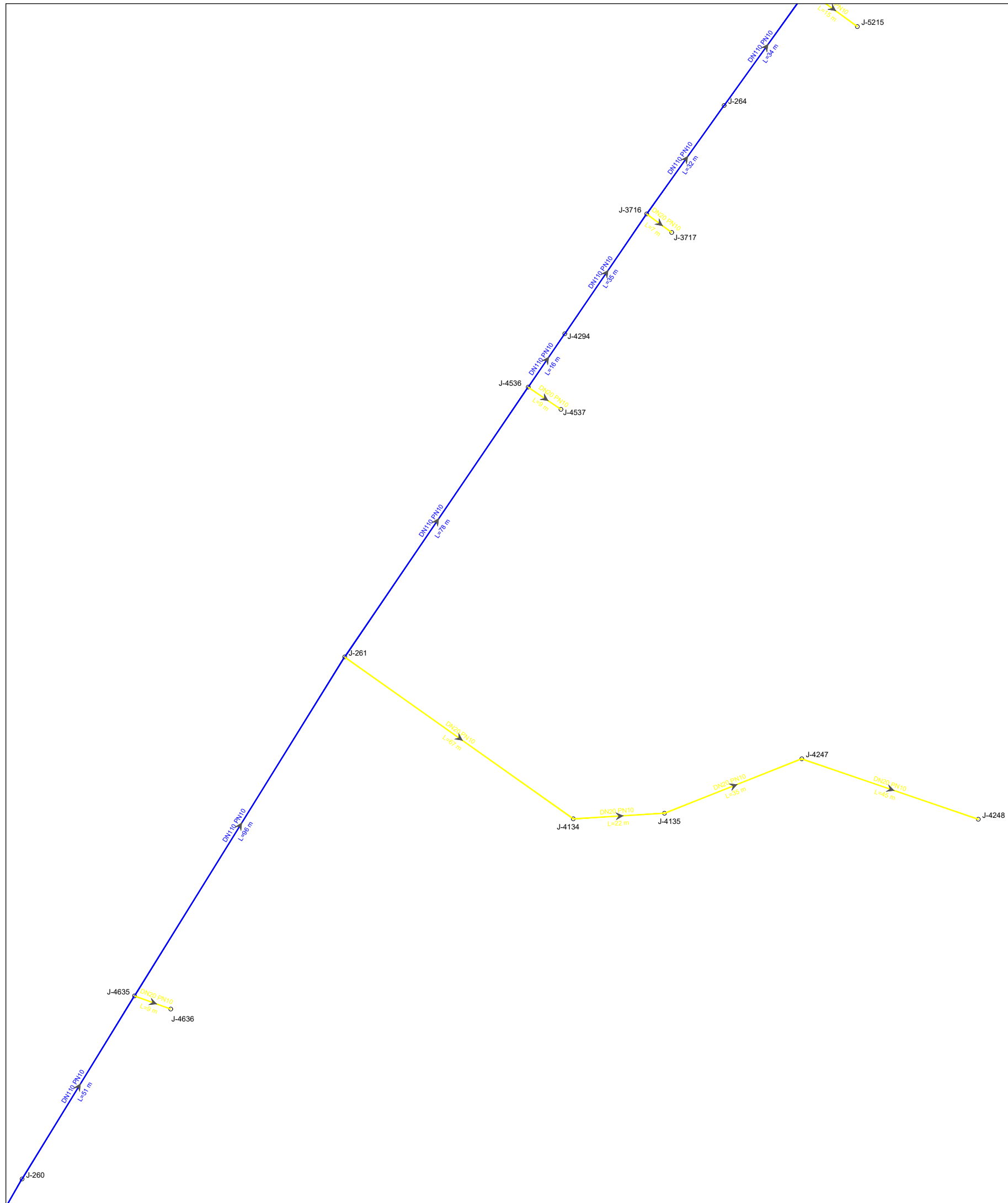

**Zone qe furnizohet nga Depo Jeran**  
**Legjende :**

- Tuba PE 100 RC, DN 200, PN 10
  - Tuba PE 100 RC, DN 180, PN 10
  - Tuba PE 100 RC, DN 140, PN 10
  - Tuba PE 100 RC, DN 110, PN 10
  - Tuba PE 100 RC, DN 90, PN 10
  - Tuba PE 100 RC, DN 75, PN 10
  - Tuba PE 100 RC, DN 50, PN10
  - Tuba PE 100 RC, DN 20, PN10
  - Tuba Ekzistues
- J.1639 Nyje
  - DN20** Diametri Tubit
  - L=9 m** Gjatesia Tubit
  - Pusete Komandimi
  - Hidrant

INVESTITORI: **Bashkia Malesi e Madhe**

PROJEKTUES: **InfraKonsult sh.p.k.**

**Faza:Projekt-Zbatim**

**OBJEKTI: "NDERTIM I UJESJELLESIT TE BAJZES DHE FSHATRAVE PERRETH", LOTI II**

**Planimetria e Rrjetit**

DREJTOR PROJEKTI: Ing. Sulejman Shemsiu

PROJEKTUES:

- Ing. Redi STRUGA
- Ing. Olsi BARKO
- Ing. Sokol METOJA
- Ing. Fatmir BEXHDILI
- Ing. Kejvin PASHOLLARI
- Ing. Orgest MERTIKA
- Ing. Renato LLOZHI

SHKALLA: 1: 1000 Data: Gusht, 2024  
Vizatimi Nr: C2/38

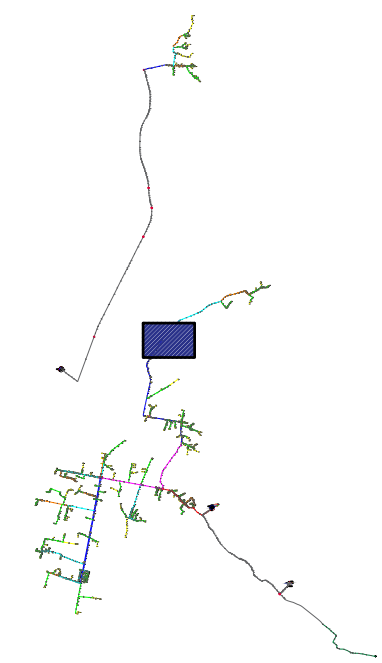
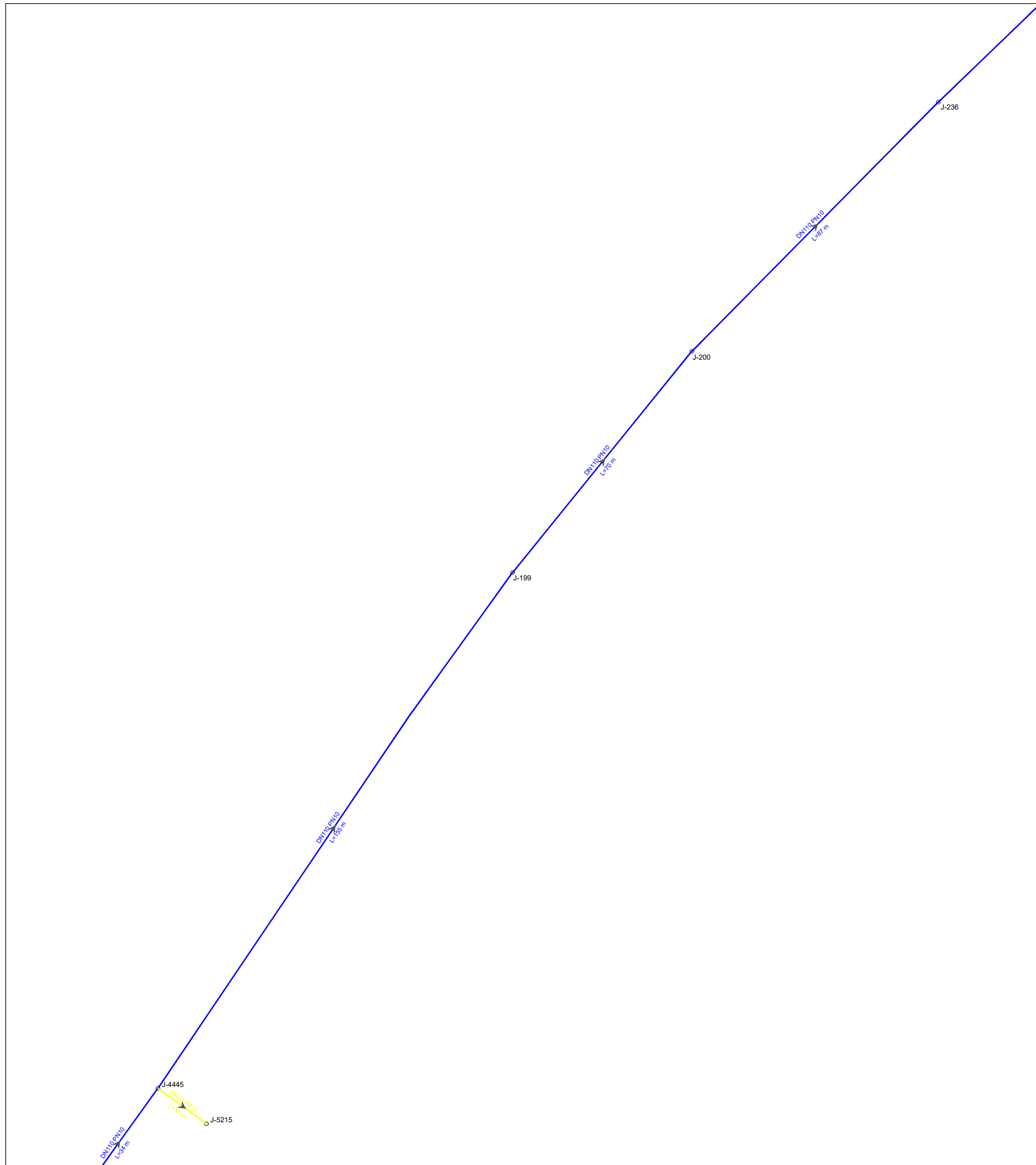

**Zone qe furnizohet nga Depo Jeran**  
**Legjende :**

- Tuba PE 100 RC, DN 200, PN 10
- Tuba PE 100 RC, DN 180, PN 10
- Tuba PE 100 RC, DN 140, PN 10
- Tuba PE 100 RC, DN 110, PN 10
- Tuba PE 100 RC, DN 90, PN 10
- Tuba PE 100 RC, DN 75, PN 10
- Tuba PE 100 RC, DN 50, PN10
- Tuba PE 100 RC, DN 20, PN10
- Tuba Ekzistues
  
- J.1639 Nyje
- DN20** Diametri Tubit
- L=9 m** Gjatesia Tubit
- Pusete Komandimi
- Hidrant

INVESTITORI: **Bashkia Malesi e Madhe**

PROJEKTUES: **InfraKonsult sh.p.k.**

**Faza:Projekt-Zbatim**

**OBJEKTI: "NDERTIM I UJESJELLESIT TE BAJZES DHE FSHATRAVE PERRETH", LOTI II**

**Planimetria e Rrjetit**

DREJTOR PROJEKTI: Ing. Sulejman Shemsiu

PROJEKTUES:

- Ing. Redi STRUGA
- Ing. Olsi BARKO
- Ing. Sokol METOJA
- Ing. Fatmir BEXHDILI
- Ing. Kejvin PASHOLLARI
- Ing. Orgest MERTIKA
- Ing. Renato LLOZHI

SHKALLA: 1: 1000 Data: Gusht, 2024  
Vizatimi Nr: C2/39



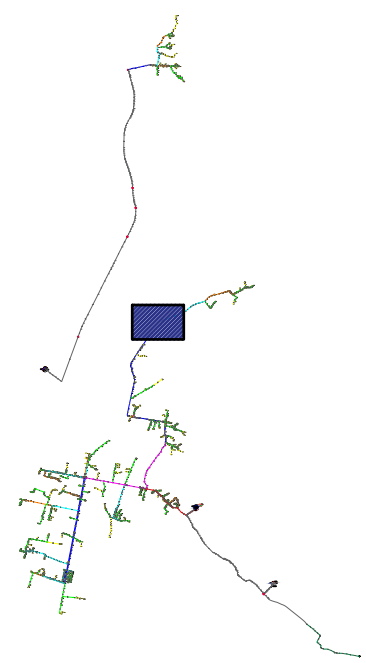
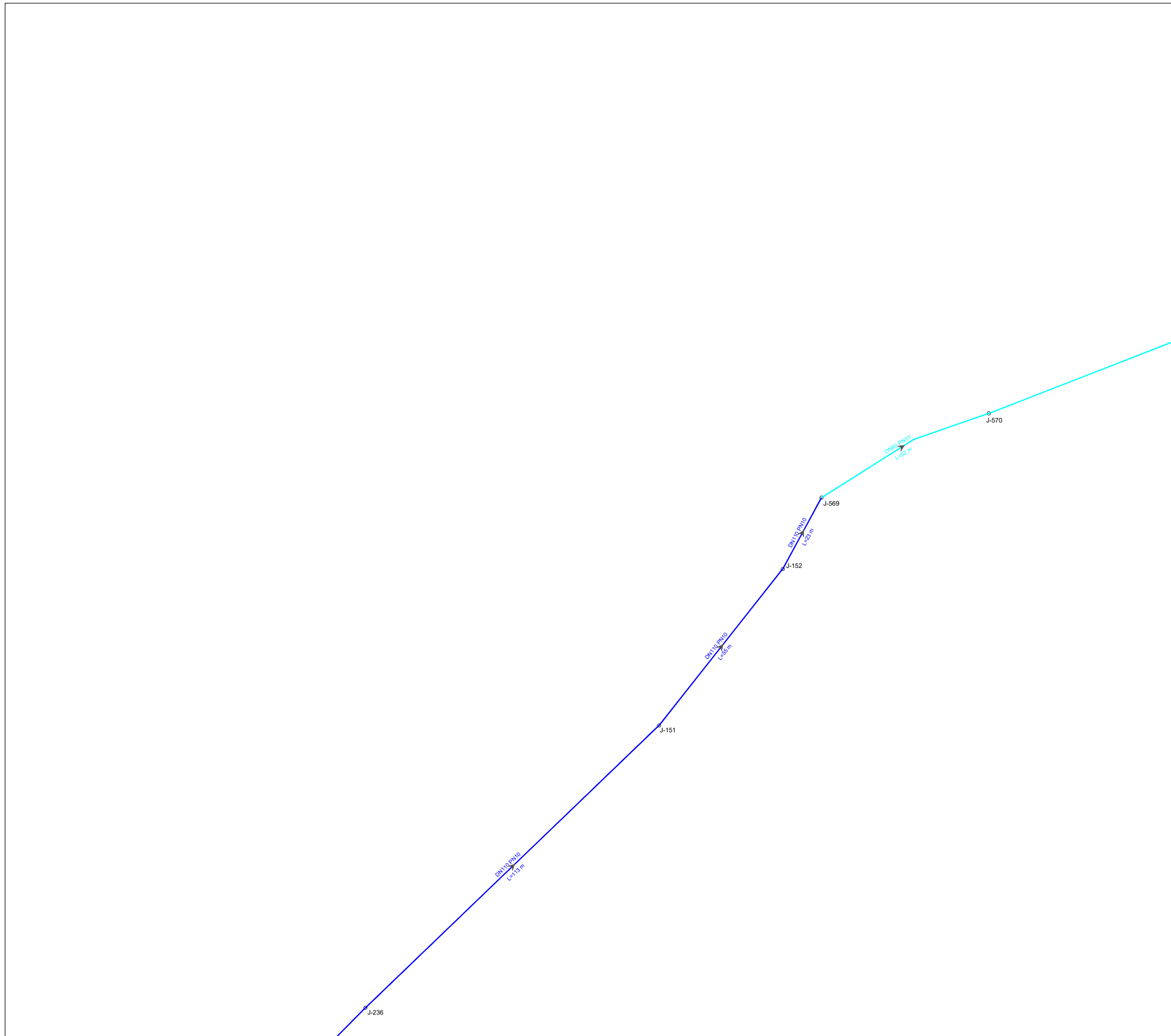

**Zone qe furnizohet nga Depo Jeran**  
**Legjende :**

- █ Tuba PE 100 RC, DN 200, PN 10
  - █ Tuba PE 100 RC, DN 180, PN 10
  - █ Tuba PE 100 RC, DN 140, PN 10
  - █ Tuba PE 100 RC, DN 110, PN 10
  - █ Tuba PE 100 RC, DN 90, PN 10
  - █ Tuba PE 100 RC, DN 75, PN 10
  - █ Tuba PE 100 RC, DN 50, PN10
  - █ Tuba PE 100 RC, DN 20, PN10
  - █ Tuba Ekzistues
- J.1639 Nyje
  - DN20 Diametri Tubit
  - L=9 m Gjatesia Tubit
  - Pusete Komandimi
  - ⊕ Hidrant

INVESTITORI: **Bashkia Malesi e Madhe**

PROJEKTUES: **InfraKonsult sh.p.k.**

**Faza:Projekt-Zbatim**

**OBJEKTI: "NDERTIM I UJESJELLESIT TE BAJZES DHE FSHATRAVE PERRETH", LOTI II**

**Planimetria e Rrjetit**

DREJTOR PROJEKTI: Ing. Sulejman Shemsiu

PROJEKTUES:

- Ing. Redi STRUGA
- Ing. Olsi BARKO
- Ing. Sokol METOJA
- Ing. Fatmir BEXHDILI
- Ing. Kejvin PASHOLLARI
- Ing. Orgest MERTIKA
- Ing. Renato LLOZHI

SHKALLA: 1: 1000 Data: Gusht, 2024  
Vizatimi Nr: C2/40

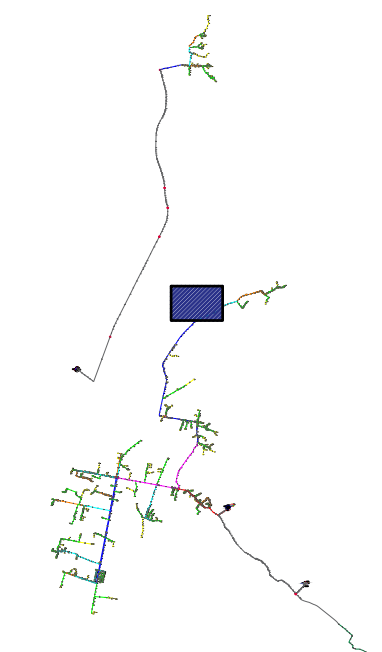

**Zone qe furnizohet nga Depo Jeran**  
**Legjende :**

- Tuba PE 100 RC, DN 200, PN 10
- Tuba PE 100 RC, DN 180, PN 10
- Tuba PE 100 RC, DN 140, PN 10
- Tuba PE 100 RC, DN 110, PN 10
- Tuba PE 100 RC, DN 90, PN 10
- Tuba PE 100 RC, DN 75, PN 10
- Tuba PE 100 RC, DN 50, PN10
- Tuba PE 100 RC, DN 20, PN10
- Tuba Ekzistues
  
- Nyje
- Diametri Tubit
- Gjatesia Tubit
- Pusete Komandimi
- Hidrant

INVESTITORI: **Bashkia Malesi e Madhe**

PROJEKTUES: **InfraKonsult sh.p.k.**

**Faza:Projekt-Zbatim**

**OBJEKTI: "NDERTIM I UJESJELLESIT TE BAJZES DHE FSHATRAVE PERRETH", LOTI II**

**Planimetria e Rrjetit**

DREJTOR PROJEKTI: Ing. Sulejman Shemsiu

PROJEKTUES: Ing. Redi STRUGA  
Ing. Olsi BARKO  
Ing. Sokol METOJA  
Ing. Fatmir BEXHDILI  
Ing. Kejvin PASHOLLARI  
Ing. Orgest MERTIKA  
Ing. Renato LLOZHI

SHKALLA: 1: 1000 Data: Gusht, 2024  
Vizatimi Nr: C2/13

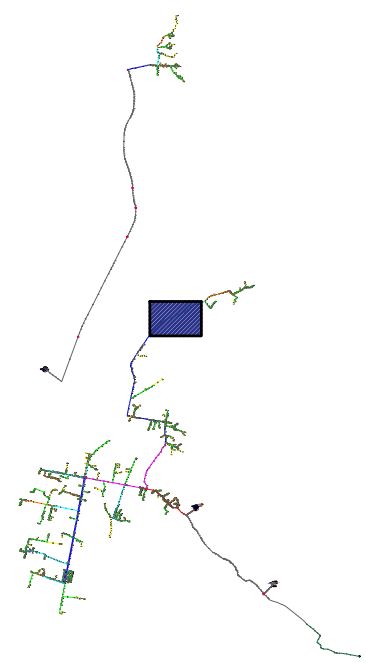
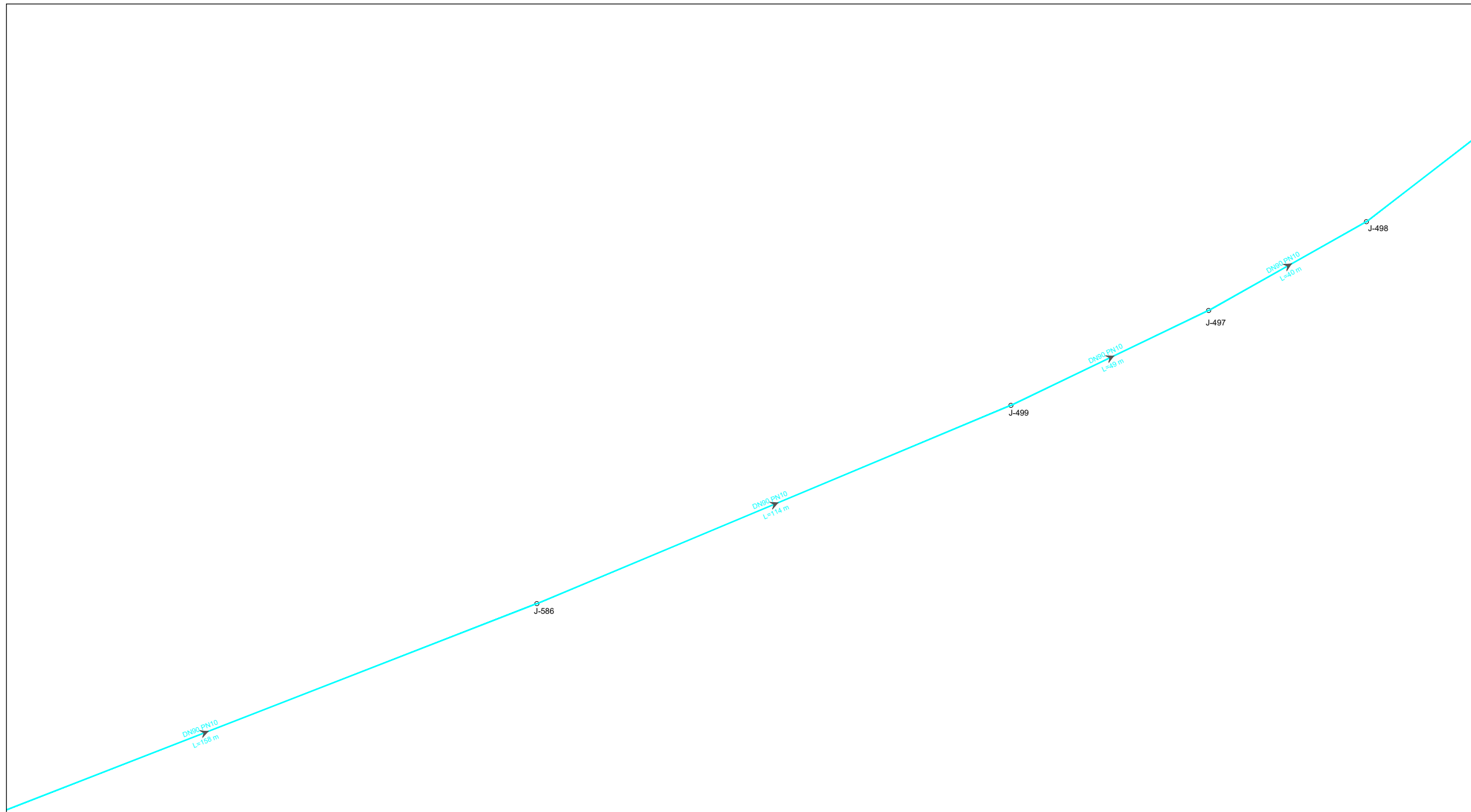

**Zone qe furnizohet nga Depo Jeran**  
**Legjende :**

- Tuba PE 100 RC, DN 200, PN 10
- Tuba PE 100 RC, DN 180, PN 10
- Tuba PE 100 RC, DN 140, PN 10
- Tuba PE 100 RC, DN 110, PN 10
- Tuba PE 100 RC, DN 90, PN 10
- Tuba PE 100 RC, DN 75, PN 10
- Tuba PE 100 RC, DN 50, PN10
- Tuba PE 100 RC, DN 20, PN10
- Tuba Ekzistues
- J.1639 Nyje
- DN20 Diametri Tubit
- L=9 m Gjatesia Tubit
- Pusete Komandimi
- Hidrant

INVESTITORI: **Bashkia Malesi e Madhe**

PROJEKTUES: **InfraKonsult sh.p.k.**

**Faza:Projekt-Zbatim**

**OBJEKTI: "NDERTIM I UJESJELLESIT TE BAJZES DHE FSHATRAVE PERRETH", LOTI II**

**Planimetria e Rrjetit**

DREJTOR PROJEKTI: Ing. Sulejman Shemsiu

PROJEKTUES:

- Ing. Redi STRUGA
- Ing. Olsi BARKO
- Ing. Sokol METOJA
- Ing. Fatmir BEXHDILI
- Ing. Kejvin PASHOLLARI
- Ing. Orgest MERTIKA
- Ing. Renato LLOZHI

SHKALLA: 1: 1000 Data: Gusht, 2024

Vizatimi Nr: C2/42

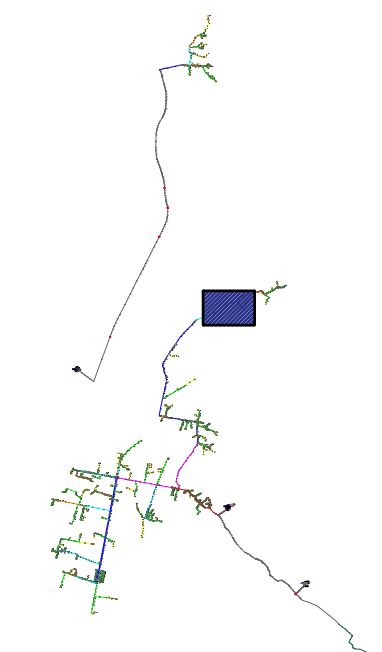
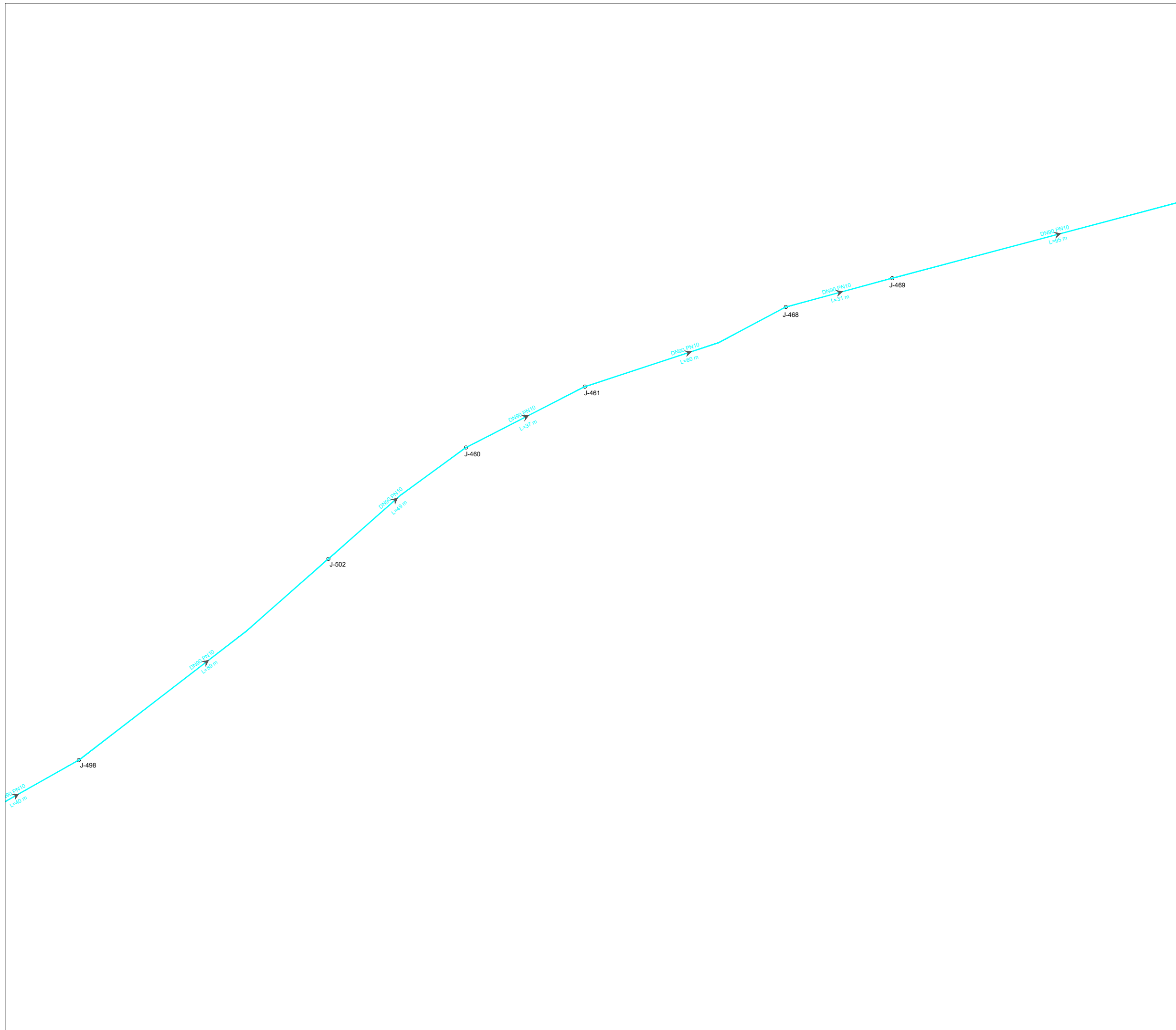

**Zone qe furnizohet nga Depo Jeran**  
**Legjende :**

- █ Tuba PE 100 RC, DN 200, PN 10
- █ Tuba PE 100 RC, DN 180, PN 10
- █ Tuba PE 100 RC, DN 140, PN 10
- █ Tuba PE 100 RC, DN 110, PN 10
- █ Tuba PE 100 RC, DN 90, PN 10
- █ Tuba PE 100 RC, DN 75, PN 10
- █ Tuba PE 100 RC, DN 50, PN10
- █ Tuba PE 100 RC, DN 20, PN10
- █ Tuba Ekzistues
- J.1639 Nyje
- DN20** Diametri Tubit
- L=9 m** Gjatesia Tubit
- Pusete Komandimi
- ⊕ Hidrant

INVESTITORI: **Bashkia Malesi e Madhe**

PROJEKTUES: **InfraKonsult sh.p.k.**

**Faza:Projekt-Zbatim**

**OBJEKTI: "NDERTIM I UJESJELLESIT TE BAJZES DHE FSHATRAVE PERRETH", LOTI II**

**Planimetria e Rrjetit**

DREJTOR PROJEKTI: Ing. Sulejman Shemsiu

PROJEKTUES:

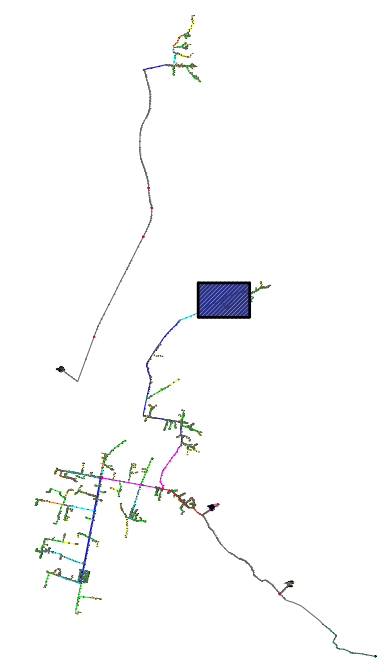
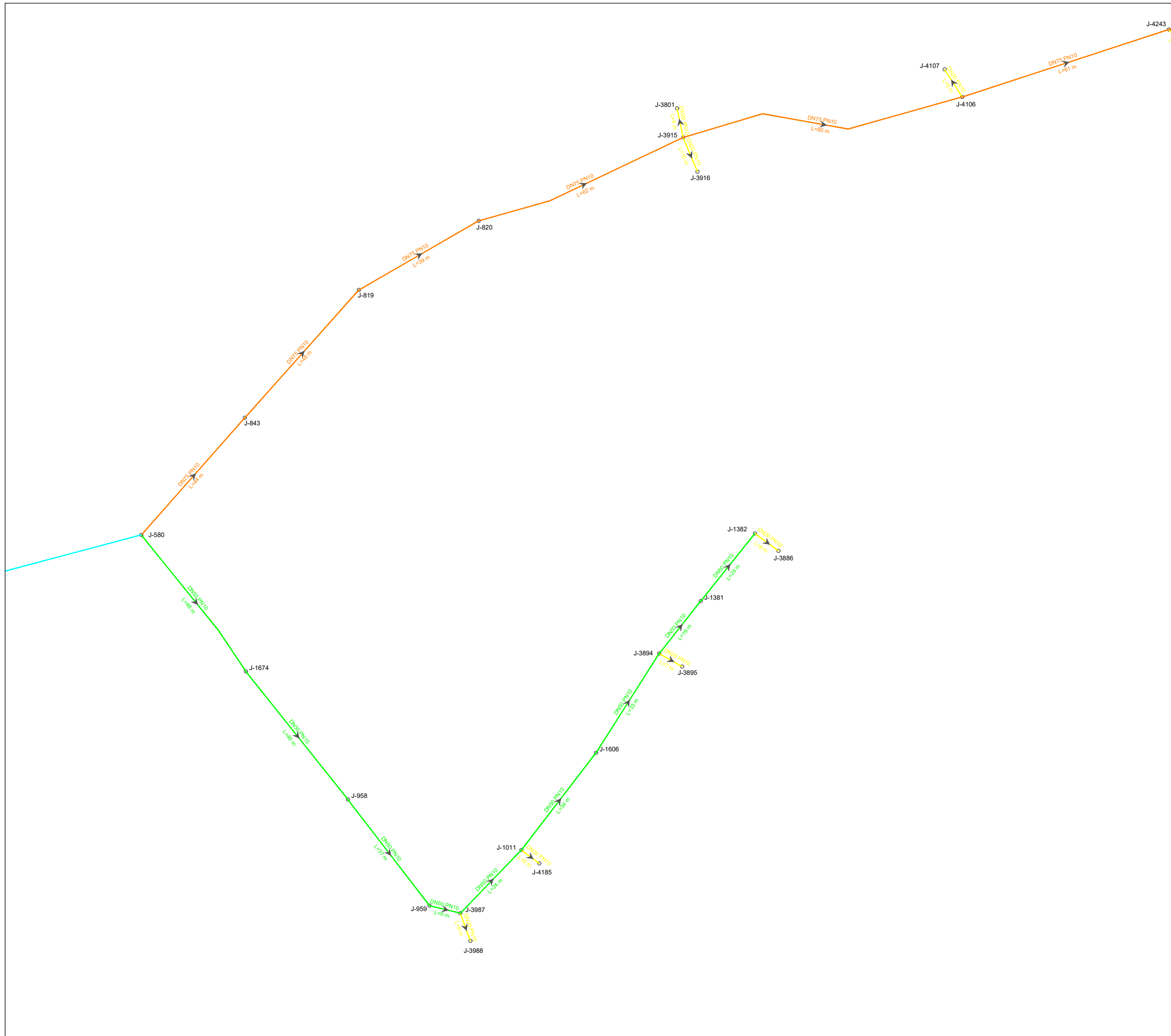

- Ing. Redi STRUGA
- Ing. Olsi BARKO
- Ing. Sokol METOJA
- Ing. Fatmir BEXHDILI
- Ing. Kejvin PASHOLLARI
- Ing. Orgest MERTIKA
- Ing. Renato LLOZHI

SHKALLA: 1: 1000 Data: Gusht, 2024  
Vizatimi Nr: C2/43



**Zonë që furnizohet nga Depo Jeran**  
**Legjende :**

- Tuba PE 100 RC, DN 200, PN 10
  - Tuba PE 100 RC, DN 180, PN 10
  - Tuba PE 100 RC, DN 140, PN 10
  - Tuba PE 100 RC, DN 110, PN 10
  - Tuba PE 100 RC, DN 90, PN 10
  - Tuba PE 100 RC, DN 75, PN 10
  - Tuba PE 100 RC, DN 50, PN10
  - Tuba PE 100 RC, DN 20, PN10
  - Tuba Ekzistues
- J.1639 Nyje
  - DN20 Diametri Tubit
  - L=9 m Gjatesia Tubit
  - Pusete Komandimi
  - ⊕ Hidrant

INVESTITORI:	 <b>Bashkia Malesi e Madhe</b>
PROJEKTUES:	 <b>InfraKonsult sh.p.k.</b>
<b>Faza:Projekt-Zbatim</b>	
<b>OBJEKTI: "NDERTIM I UJESJELLESIT TE BAJZES DHE FSHATRAVE PERRETH", LOTI II</b>	
<b>Planimetria e Rrjetit</b>	
DREJTOR PROJEKTI: Ing. Sulejman Shemsiu	
PROJEKTUES:	Ing. Redi STRUGA Ing. Olsi BARKO Ing. Sokol METOJA Ing. Fatmir BEXHDILI Ing. Kejvin PASHOLLARI Ing. Orgest MERTIKA Ing. Renato LLOZHI
SHKALLA: 1: 1000	Data: Gusht, 2024 Vizatimi Nr: C2/44

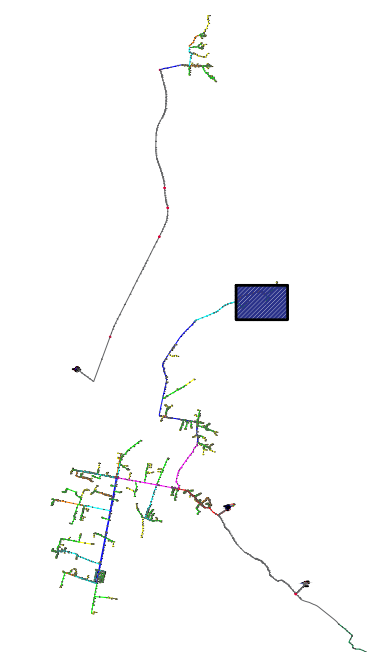
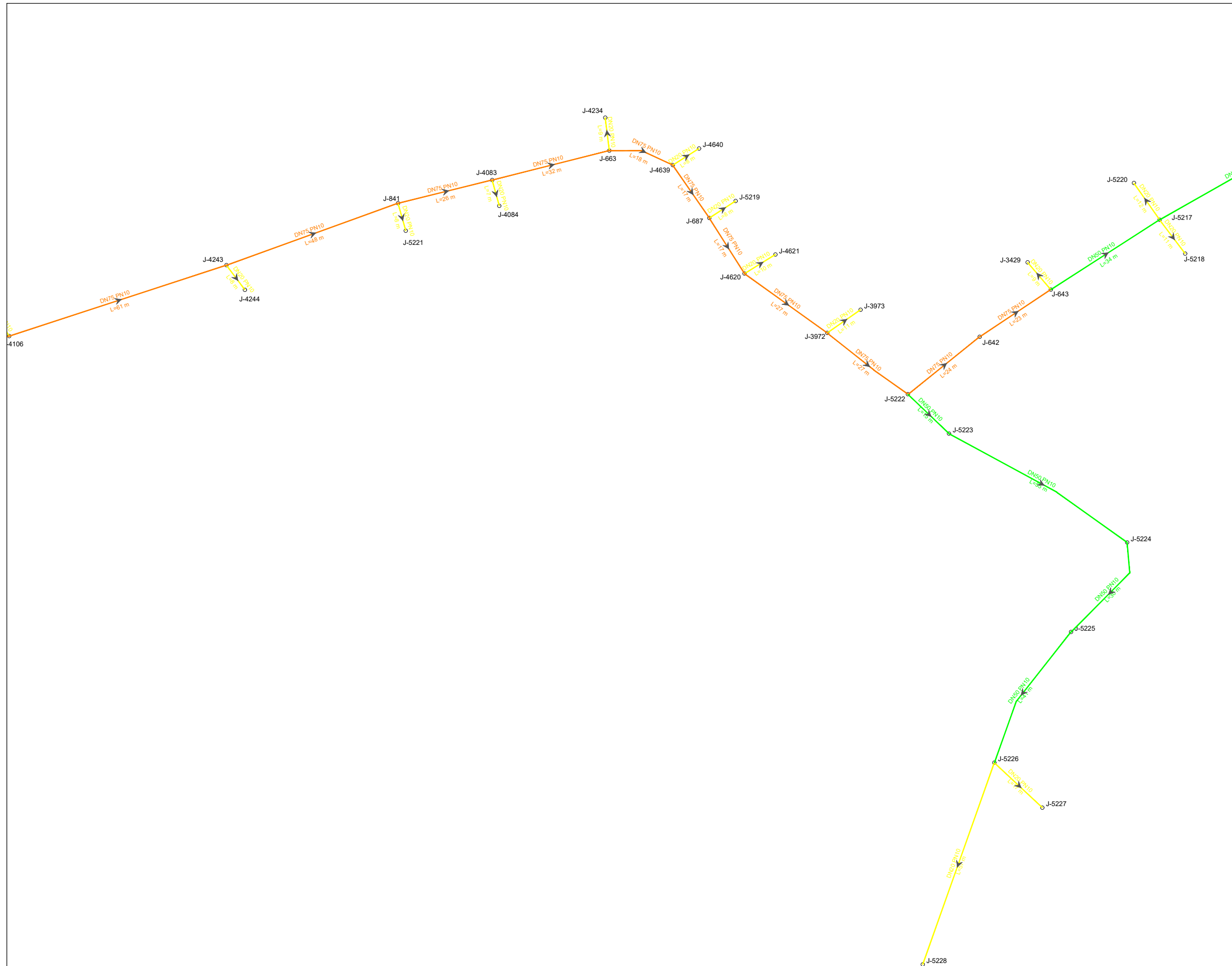

**Zone qe furnizohet nga Depo Jeran**  
**Legjende :**

- Tuba PE 100 RC, DN 200, PN 10
  - Tuba PE 100 RC, DN 180, PN 10
  - Tuba PE 100 RC, DN 140, PN 10
  - Tuba PE 100 RC, DN 110, PN 10
  - Tuba PE 100 RC, DN 90, PN 10
  - Tuba PE 100 RC, DN 75, PN 10
  - Tuba PE 100 RC, DN 50, PN10
  - Tuba PE 100 RC, DN 20, PN10
  - Tuba Ekzistues
- J.1639 Nyje
  - DN20** Diametri Tubit
  - L=9 m** Gjatesia Tubit
  - Pusete Komandimi
  - Hidrant

INVESTITORI: **Bashkia Malesi e Madhe**

PROJEKTUES: **InfraKonsult sh.p.k.**

**Faza:Projekt-Zbatim**

**OBJEKTI: "NDERTIM I UJESJELLESIT TE BAJZES DHE FSHATRAVE PERRETH", LOTI II**

**Planimetria e Rrjetit**

DREJTOR PROJEKTI: Ing. Sulejman Shemsiu

PROJEKTUES:

- Ing. Redi STRUGA
- Ing. Olsi BARKO
- Ing. Sokol METOJA
- Ing. Fatmir BEXHDILI
- Ing. Kejvin PASHOLLARI
- Ing. Orgest MERTIKA
- Ing. Renato LLOZHI

SHKALLA: 1: 1000 Data: Gusht, 2024  
Vizatimi Nr: C2/45

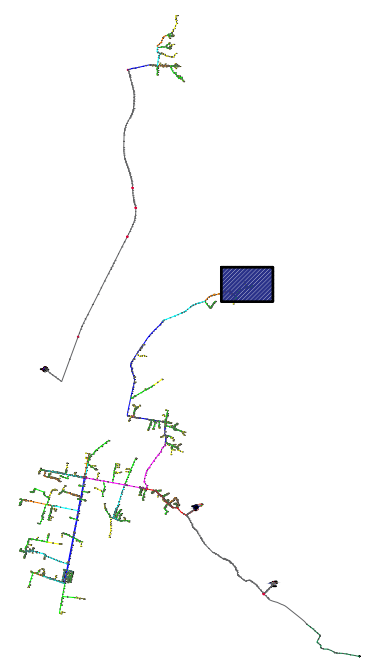
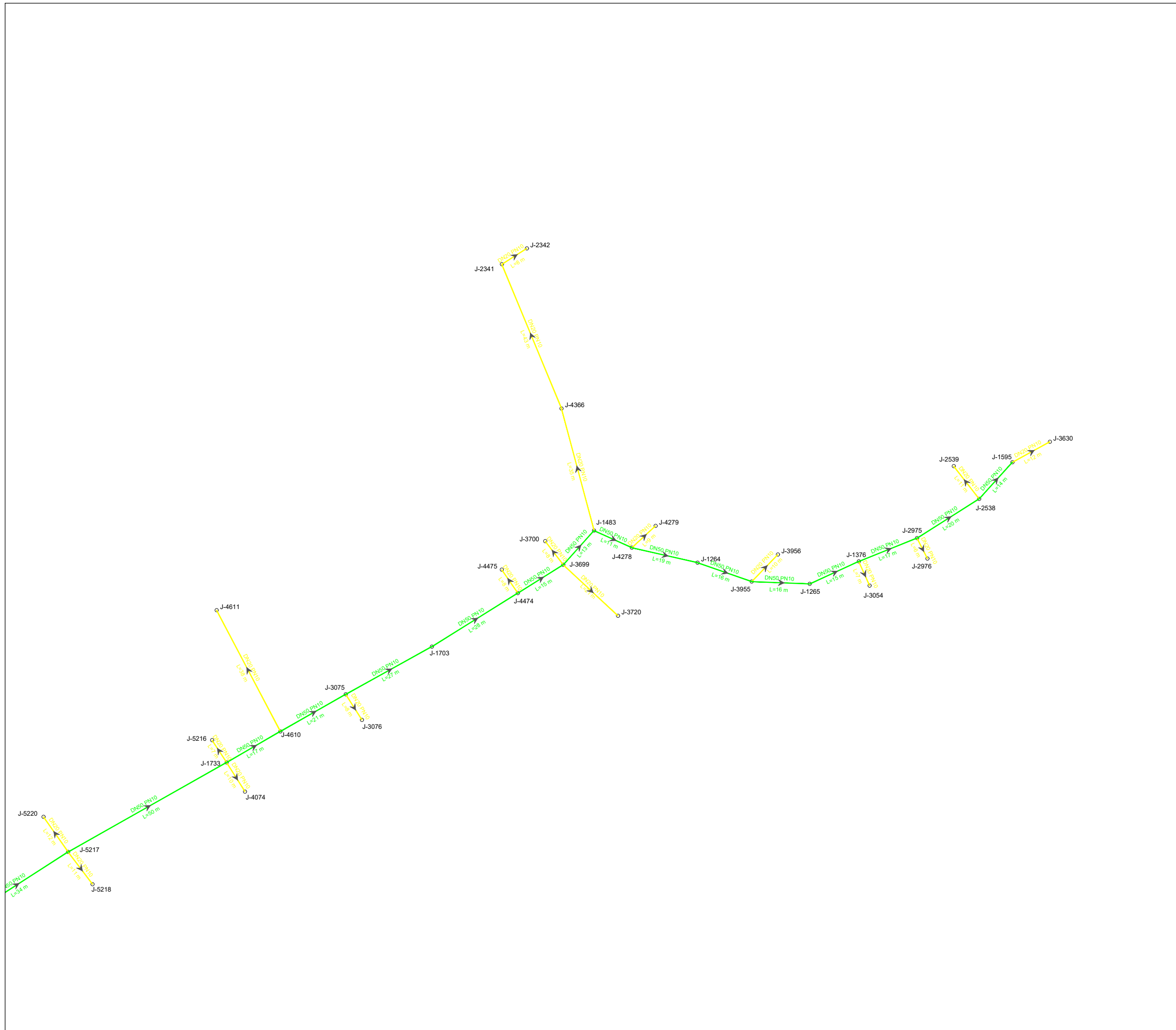

**Zonë qe furnizohet nga Depo Jeran**  
**Legjende :**

- █ Tuba PE 100 RC, DN 200, PN 10
- █ Tuba PE 100 RC, DN 180, PN 10
- █ Tuba PE 100 RC, DN 140, PN 10
- █ Tuba PE 100 RC, DN 110, PN 10
- █ Tuba PE 100 RC, DN 90, PN 10
- █ Tuba PE 100 RC, DN 75, PN 10
- █ Tuba PE 100 RC, DN 50, PN10
- █ Tuba PE 100 RC, DN 20, PN10
- █ Tuba Ekzistues
- J.1639 Nyje
- DN20** Diametri Tubit
- L=9 m** Gjatesia Tubit
- Pusete Komandimi
- ⊕ Hidrant

INVESTITORI: **Bashkia Malesi e Madhe**

PROJEKTUES: **InfraKonsult sh.p.k.**

**Faza:Projekt-Zbatim**

**OBJEKTI: "NDERTIM I UJESJELLESIT TE BAJZES DHE FSHATRAVE PERRETH", LOTI II**

**Planimetria e Rrjetit**

DREJTOR PROJEKTI: Ing. Sulejman Shemsiu

PROJEKTUES:

- Ing. Redi STRUGA
- Ing. Olsi BARKO
- Ing. Sokol METOJA
- Ing. Fatmir BEXHDILI
- Ing. Kejvin PASHOLLARI
- Ing. Orgest MERTIKA
- Ing. Renato LLOZHI

SHKALLA: 1: 1000 Data: Gusht, 2024  
Vizatimi Nr: C2/46

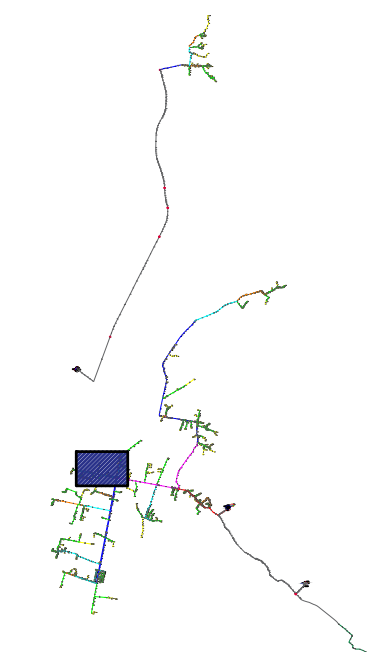
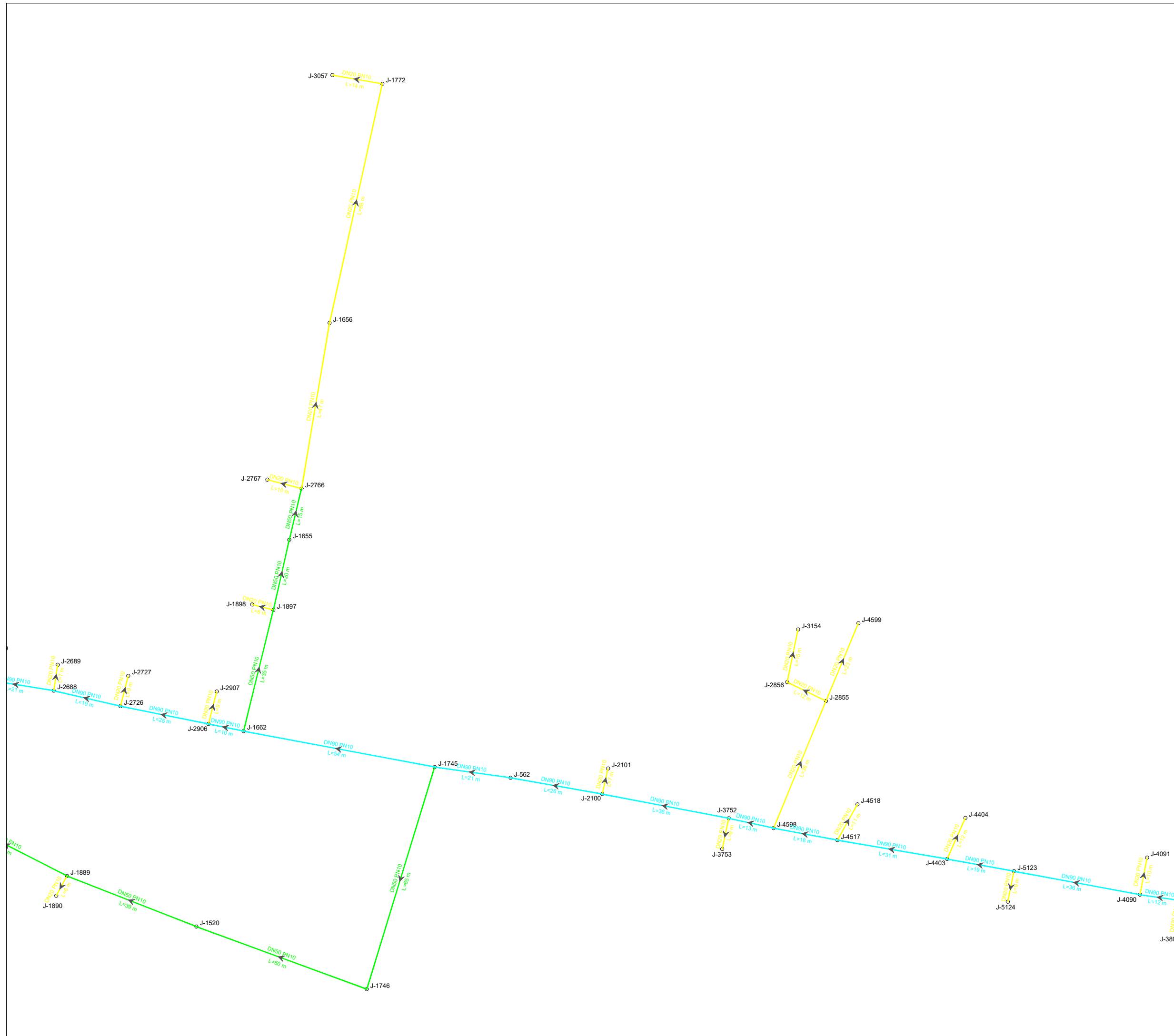

**Zone qe furnizohet nga Depo Jeran**  
**Legjende :**

- █ Tuba PE 100 RC, DN 200, PN 10
- █ Tuba PE 100 RC, DN 180, PN 10
- █ Tuba PE 100 RC, DN 140, PN 10
- █ Tuba PE 100 RC, DN 90, PN 10
- █ Tuba PE 100 RC, DN 75, PN 10
- █ Tuba PE 100 RC, DN 50, PN10
- █ Tuba PE 100 RC, DN 20, PN10
- █ Tuba Ekzistues
- J.1639 Nyje
- DN20 Diametri Tubit
- L=9 m Gjatesia Tubit
- Pusete Komandimi
- ⊕ Hidrant

INVESTITORI: **Bashkia Malesi e Madhe**

PROJEKTUES: **InfraKonsult sh.p.k.**

**Faza:Projekt-Zbatim**

**OBJEKTI: "NDERTIM I UJESJELLESIT TE BAJZES DHE FSHATRAVE PERRETH", LOTI II**

**Planimetria e Rrjetit**

DREJTOR PROJEKTI: Ing. Sulejman Shemsiu

PROJEKTUES:

- Ing. Redi STRUGA
- Ing. Olsi BARKO
- Ing. Sokol METOJA
- Ing. Fatmir BEXHDILI
- Ing. Kejvin PASHOLLARI
- Ing. Orgest MERTIKA
- Ing. Renato LLOZHI

SHKALLA: 1: 1000 Data: Gusht, 2024  
Vizatimi Nr: C2/47



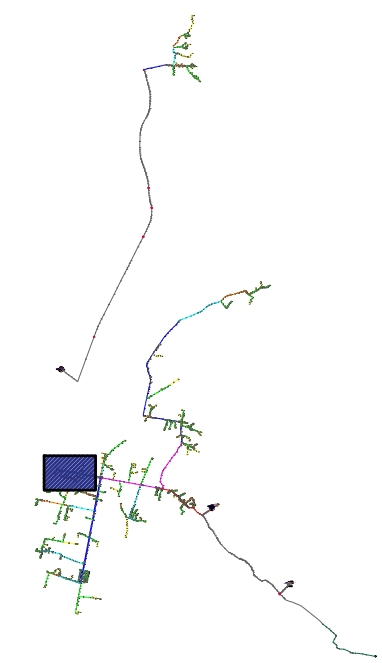
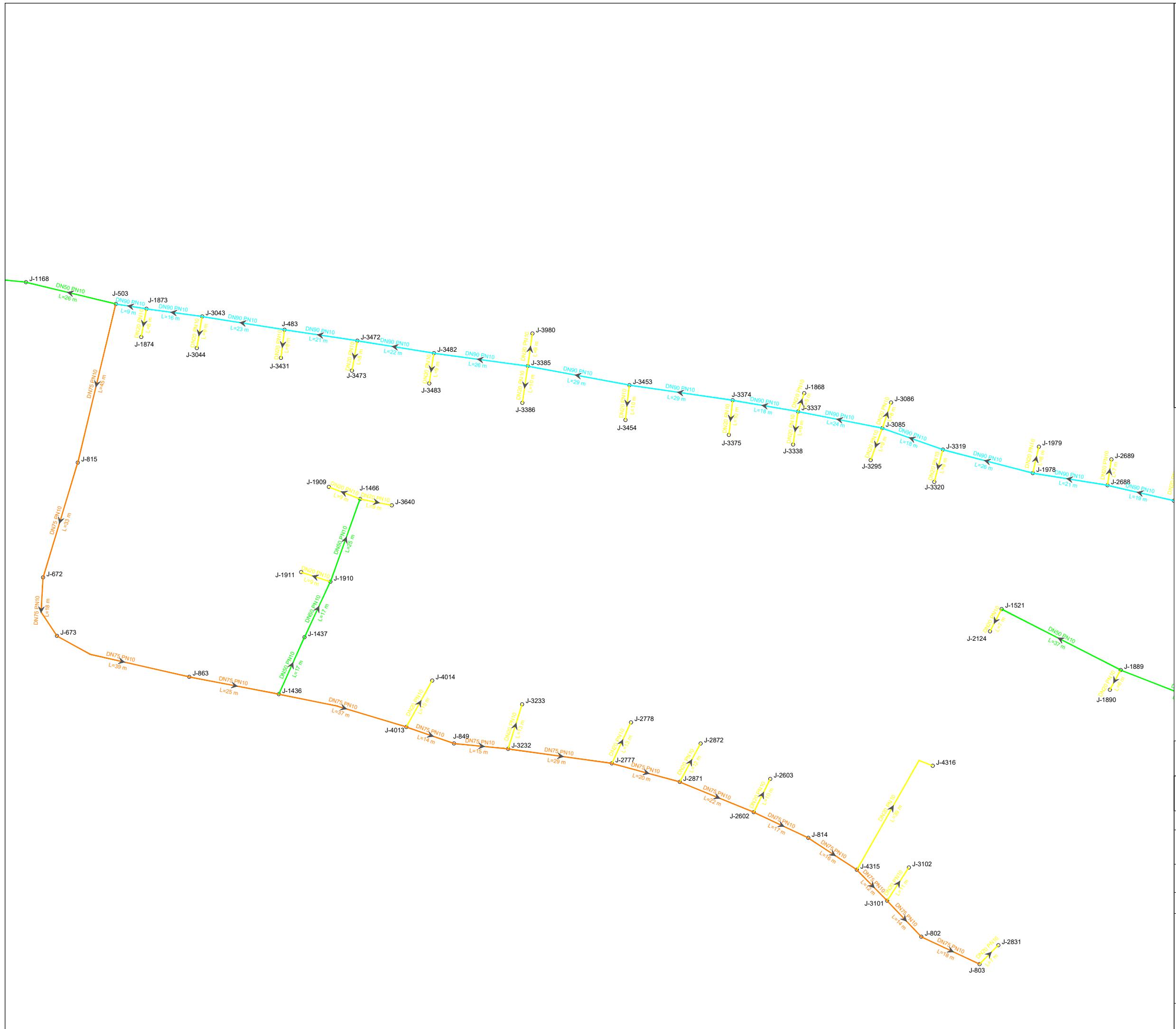

**Zonë që furnizohet nga Depo Jeran**  
**Legjende :**

- █ Tuba PE 100 RC, DN 200, PN 10
  - █ Tuba PE 100 RC, DN 180, PN 10
  - █ Tuba PE 100 RC, DN 140, PN 10
  - █ Tuba PE 100 RC, DN 110, PN 10
  - █ Tuba PE 100 RC, DN 90, PN 10
  - █ Tuba PE 100 RC, DN 75, PN 10
  - █ Tuba PE 100 RC, DN 50, PN10
  - █ Tuba PE 100 RC, DN 20, PN10
  - █ Tuba Ekzistues
- J.1639 Nyje
  - DN20** Diametri Tubit
  - L=9 m** Gjatesia Tubit
  - Pusete Komandimi
  - Hidrant

INVESTITORI: **Bashkia Malesi e Madhe**

PROJEKTUES: **InfraKonsult sh.p.k.**

**Faza:Projekt-Zbatim**

**OBJEKTI: "NDERTIM I UJESJELLESIT TE BAJZES DHE FSHATRAVE PERRETH", LOTI II**

**Planimetria e Rrjetit**

DREJTOR PROJEKTI: Ing. Sulejman Shemsiu

PROJEKTUES:

- Ing. Redi STRUGA
- Ing. Olsi BARKO
- Ing. Sokol METOJA
- Ing. Fatmir BEXHDILI
- Ing. Kejvin PASHOLLARI
- Ing. Orgest MERTIKA
- Ing. Renato LLOZHI

SHKALLA: 1: 1000 Data: Gusht, 2024  
Vizatimi Nr: C2/48

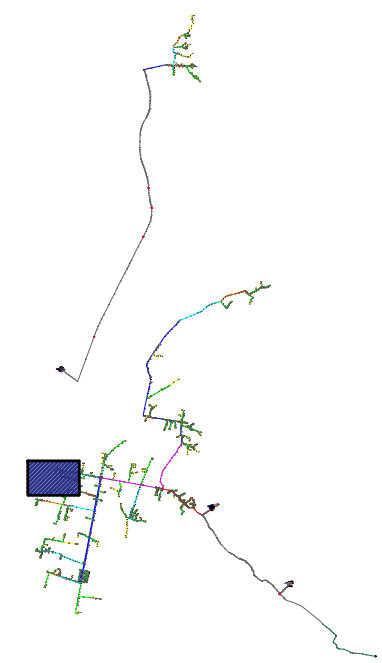
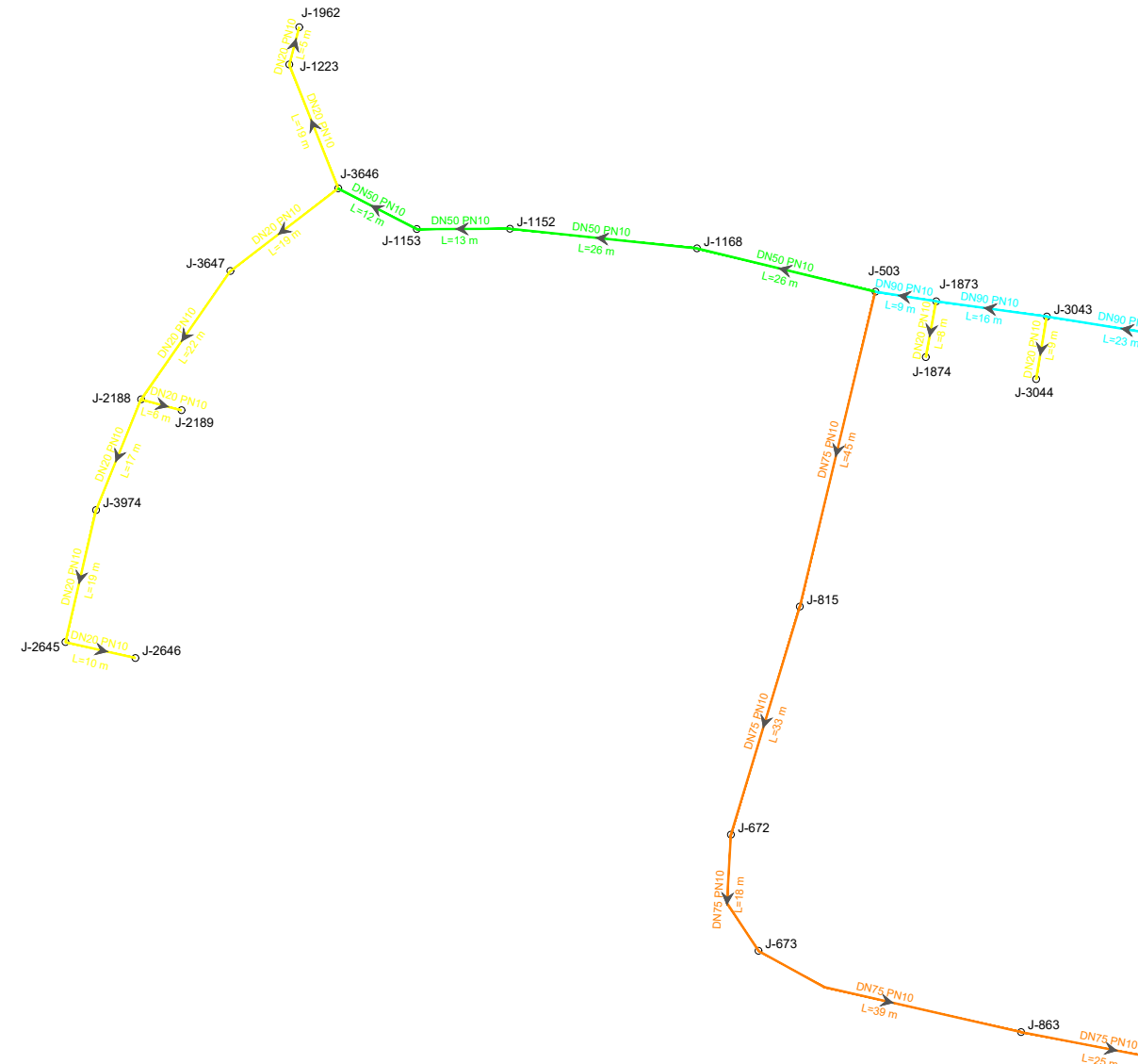

**Zone qe furnizohet nga Depo Jeran**  
**Legjende :**

- █ Tuba PE 100 RC, DN 200, PN 10
- █ Tuba PE 100 RC, DN 180, PN 10
- █ Tuba PE 100 RC, DN 140, PN 10
- █ Tuba PE 100 RC, DN 110, PN 10
- █ Tuba PE 100 RC, DN 90, PN 10
- █ Tuba PE 100 RC, DN 75, PN 10
- █ Tuba PE 100 RC, DN 50, PN10
- █ Tuba PE 100 RC, DN 20, PN10
- █ Tuba Ekzistues
- J.1639 Nyje
- DN20 Diametri Tubit
- L=9 m Gjatesia Tubit
- Pusete Komandimi
- Hidrant

INVESTITORI: **Bashkia Malesi e Madhe**

PROJEKTUES: **InfraKonsult sh.p.k.**

**Faza:Projekt-Zbatim**

**OBJEKTI: "NDERTIM I UJESJELLESIT TE BAJZES DHE FSHATRAVE PERRETH", LOTI II**

**Planimetria e Rrjetit**

DREJTOR PROJEKTI: Ing. Sulejman Shemsiu

PROJEKTUES:

- Ing. Redi STRUGA
- Ing. Olsi BARKO
- Ing. Sokol METOJA
- Ing. Fatmir BEXHDILI
- Ing. Kejvin PASHOLLARI
- Ing. Orgest MERTIKA
- Ing. Renato LLOZHI

SHKALLA: 1: 1000 Data: Gusht, 2024  
Vizatimi Nr: C2/49