



BASHKIA PEQIN



SHOQERIA RAJONALE UJESJELLES KANALIZIME SH.A

PROJEKT ZBATIMI

OBJEKTI:

"Rikonstruksion i Ujesjellesit te Fshatrave Trash, Karthnek, Nj.Adm.Sheze, Bashkia Peqin"

DETAJET

POROSITESI : BASHKIA PEQIN SHOQERIA RAJONALE UJESJELLES KANALIZIME ELBASAN SH.A	
OBJEKTI: Rikonstruksion i Ujesjellesit te Fshatrave Trash, Karthnek, Nj.Adm.Sheze, Bashkia Peqin	
FAZA: PROJEKT ZBATIMI	
 "ARABEL - STUDIO" Sh.p.k	
 "HMK-Consulting " Sh.p.k	
 "TRANSPORT HIGHWAY CONSULTING " Sh.p.k	
Drejtues i projektit	
Adm. Ana NISHKU	
Projektues	
Nd. Liliana VLLAMASI	
Nd.Engjell CAKA	
Ark.Jorgjia Kallo	
Ark.Rigert Hyra	
Elek.Altin ALLKAJ	
Mek.Bujar MERAJ	
Top.Iv Beqari	
Gjeo.Besmir LUMANI	
Emertimi i fletes: Kapaku	
Nr. Fletes:	
Shk :	
Formati:	A3
Tiranë 2024	

INSTALIMI I HIDRANTEVE MBI TOKE

PRERJA A-A

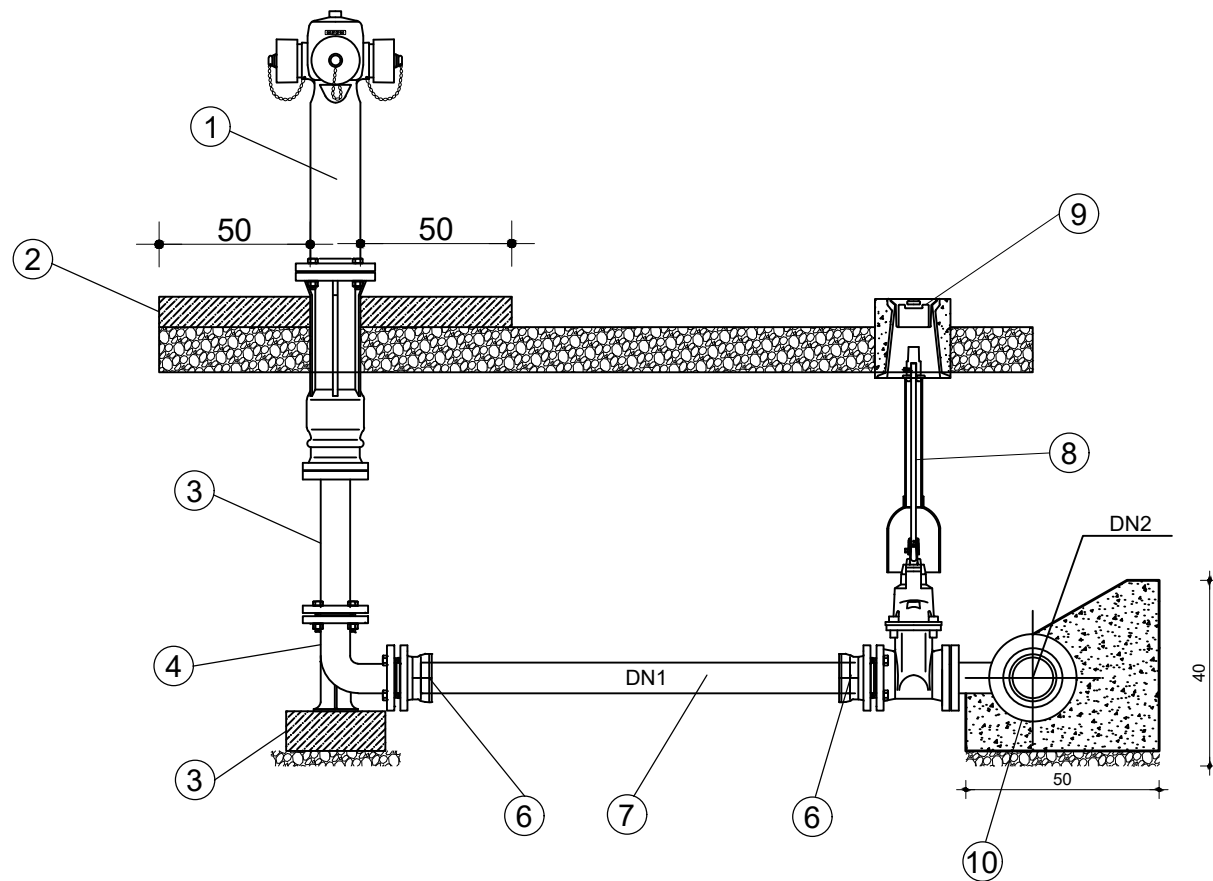

PLAN

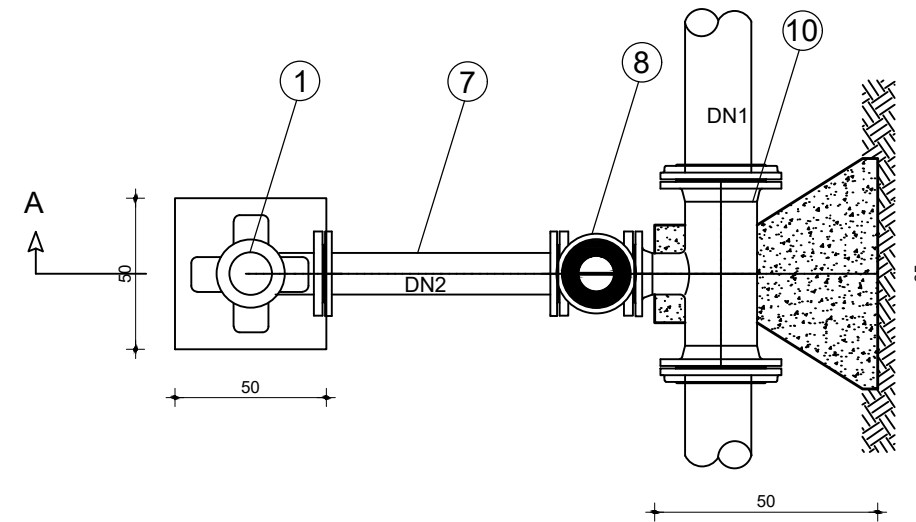

Nr	Pershkrimi	Njesia	Sasia
1	Hidrant	cop	1
2	Blok betoni 0.5x0.5m	cop	1
3	Tub me Fllanxe	cop	1
4	DI Brryl 90°	cop	1
5	Blok betoni	cop	1
6	Flanxe Adaptor	cop	2
7	TUB PE100-HDPE OD 90 L ~ 20m	cop	1
8	Saracinesk me Aks Vertikal DN80	cop	1
9	Kutia Siperfaqesore per Saracinesken	cop	1
10	Tee Reduktuese PE EF	cop	1

POROSITESI :
 BASHKIA PEQIN SHOQERIA RAJONALE UJESJELLES KANALIZIME ELBASAN SH.A

OBJEKTI: Rikonstrukcion i Ujesjellesit te Fshatrave Trash, Karthnek, Nj.Adm.Sheze, Bashkia Peqin

FAZA: PROJEKT ZBATIMI

"ARABEL - STUDIO" Sh.p.k
 "HMK-Consulting " Sh.p.k
 "TRANSPORT HIGHWAY CONSULTING " Sh.p.k

Drejtues i projektit
 Adm. Ana NISHKU

Projektues

Nd. Liliana VLLAMASI		
Nd.Engjell CAKA		
Ark.Jorgjia Kallo		
Ark.Rigert Hyra		
Elek.Altin ALLKAJ		
Mek.Bujar MERAJ		
Top.Iv Beqari		
Gjeo.Besmir LUMANI		

Emertimi i fletes: DETAJE TE UJESJELLESIT

Nr. Fletes:	D-01
Shk :	1-50
Formati:	A3

Tiranë 2024

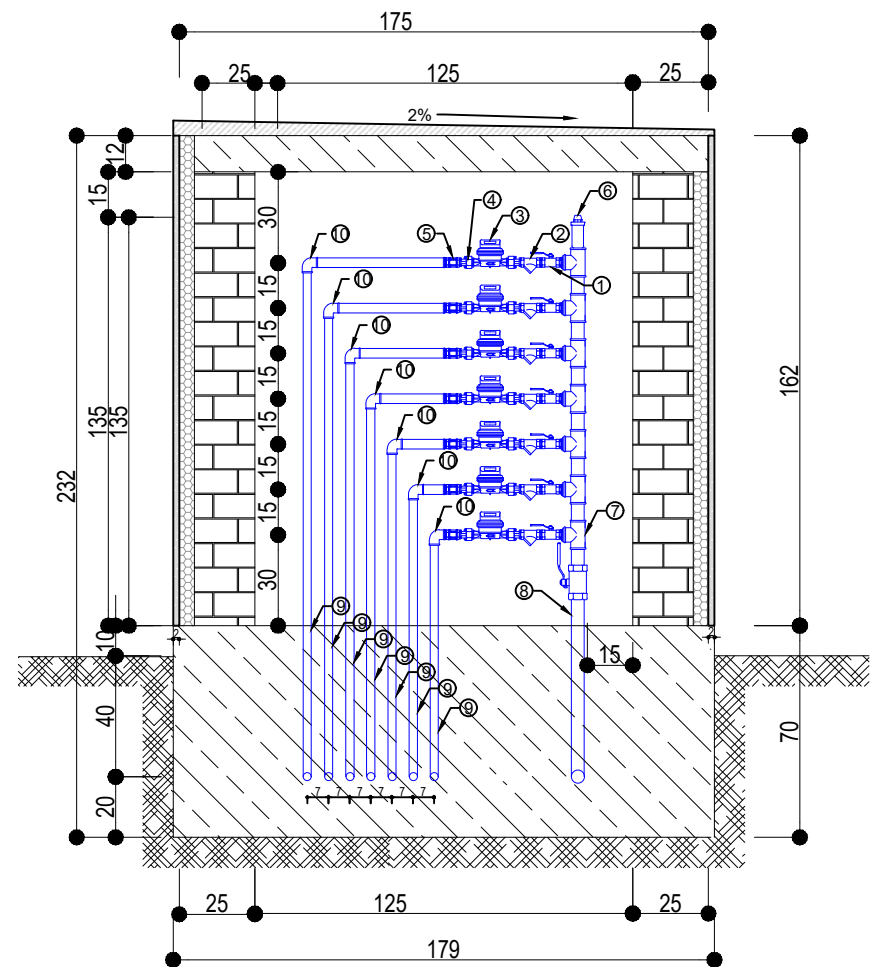
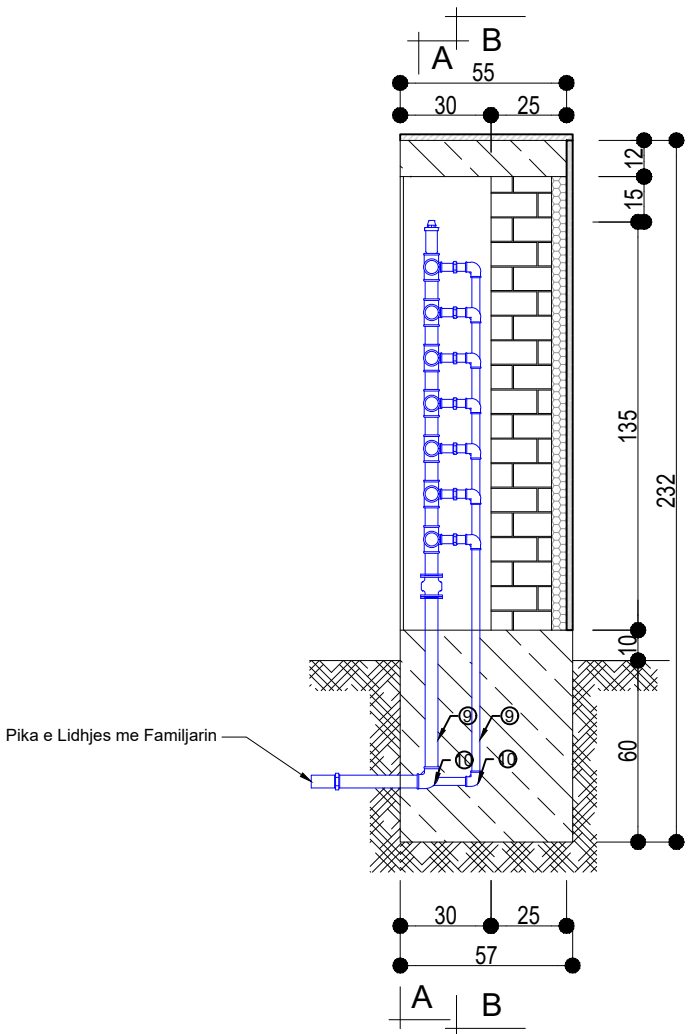
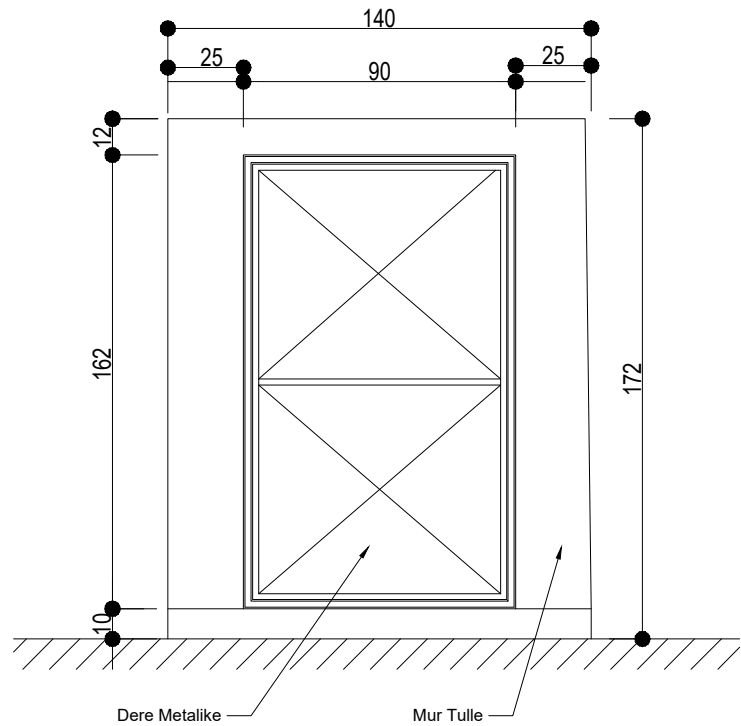

Pjeset Mekanike	
1	Saracineske 2"
2	Filter 1 1/4"
3	Sahat uji 1 1/4"
4	Pjese, manikote niple etj. 1 1/4"
5	valvul moskthimi 1 1/4"
6	Ajrues 2"
7	Ti 2"
8	tub xingato 1 1/4"
9	Termoizalim per tubin
10	Brryl 90° Xingato 1 1/4"

POROSITESI :
 BASHKIA PEQIN SHOGERIA RAJONALE UJESJELLES KANALIZIME ELBASAN SH.A

OBJEKTI:Rikonstruksion i Ujesjellesit te Fshatrave Trash, Karthnek, Nj.Adm.Sheze, Bashkia Peqin

FAZA: PROJEKT ZBATIMI

"ARABEL - STUDIO" Sh.p.k
 "HMK-Consulting " Sh.p.k
 "TRANSPORT HIGHWAY CONSULTING " Sh.p.k

Drejtues i projektit
 Adm. Ana NISHKU

Projektues		
Nd. Liliana VLLAMASI		
Nd.Engjell CAKA		
Ark.Jorgjia Kallo		
Ark.Rigert Hyra		
Elek.Altin ALLKAJ		
Mek.Bujar MERAJ		
Top.Iv Beqari		
Gjeo.Besmir LUMANI		

Emertimi i fletes: DETAJE TE UJESJELLESIT

Nr. Fletes:	D-02
Shk :	1-50
Formati:	A3

Tiranë 2024

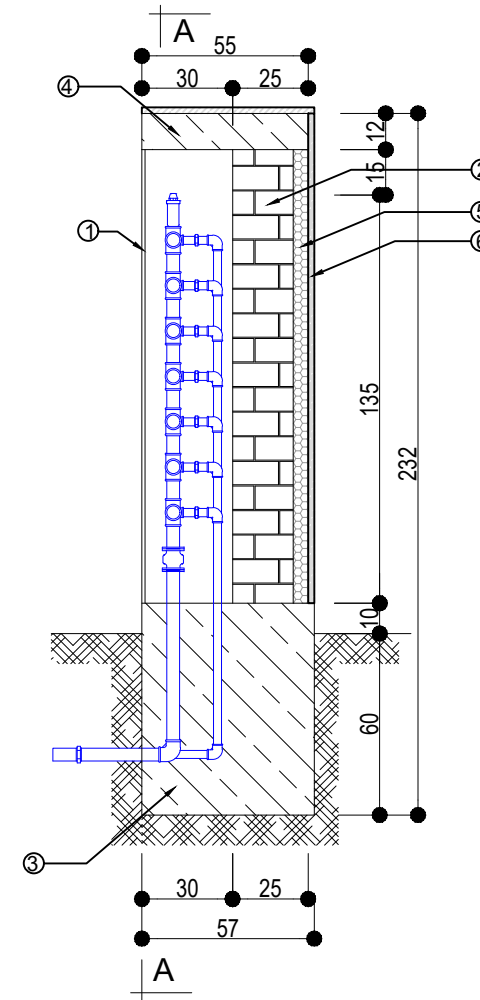
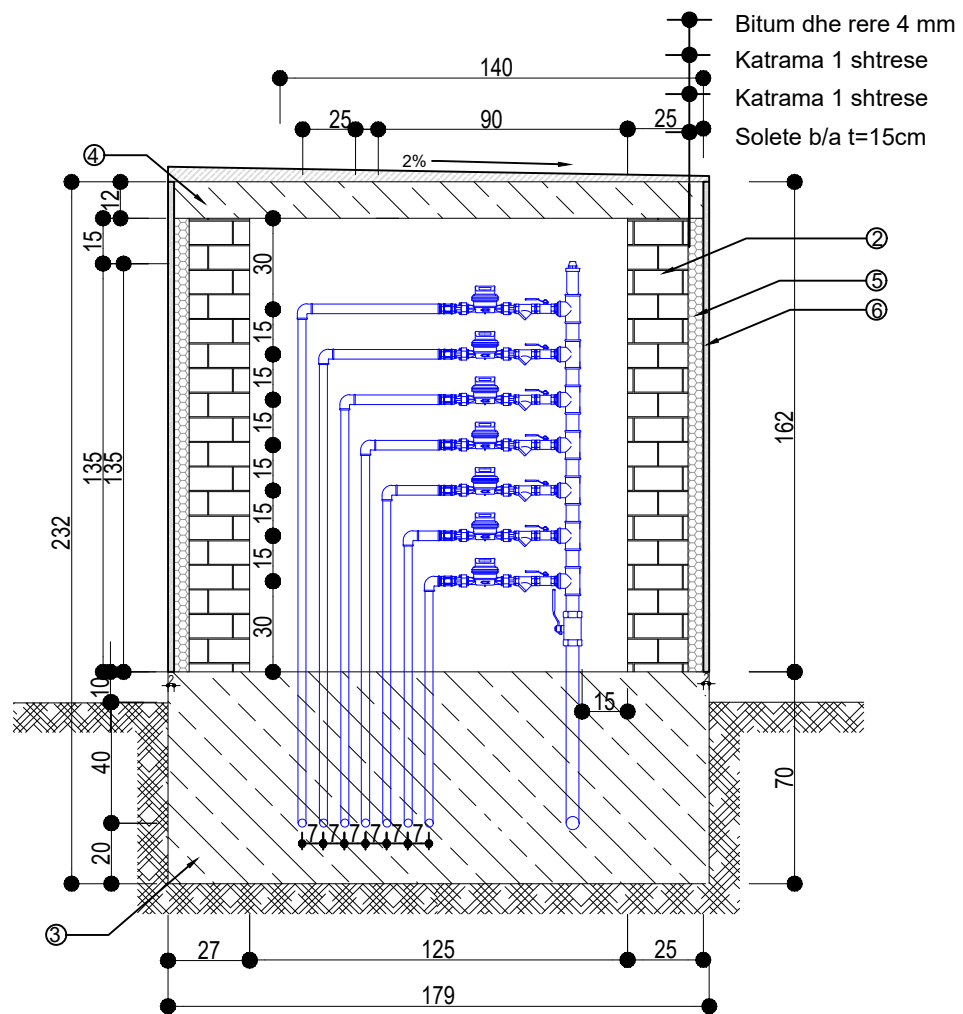
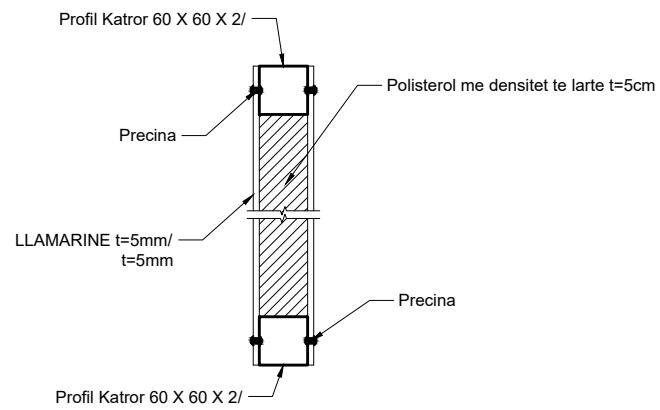
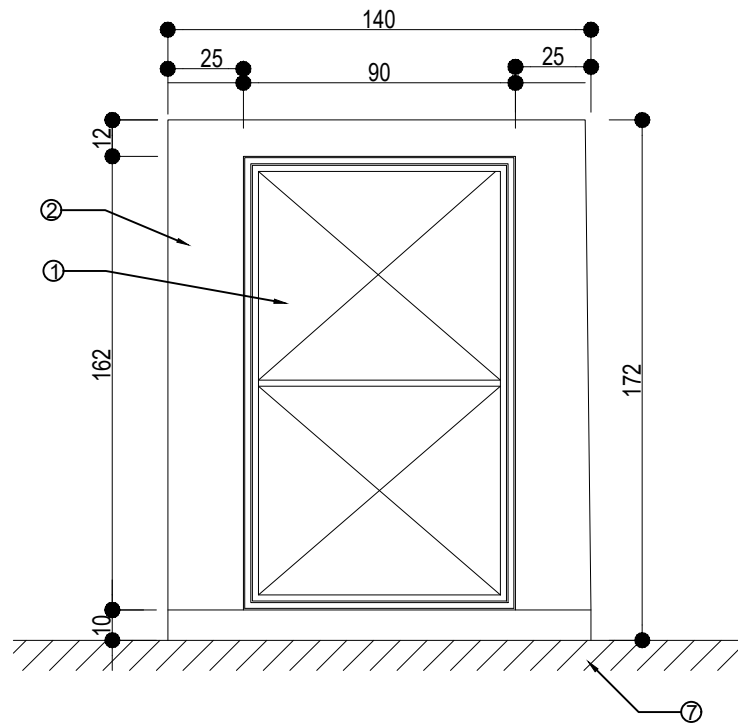

1	Dere metalike
2	Mur tullë
3	Beton C15/20
4	Solete betoni t=12cm
5	Polisterol me densitet te larte t=5cm
6	Suva dhe rrjete teli

POROSITESI :
 BASHKIA PEQIN SHOQERIA RAJONALE UJESJELLES
 KANALIZIME ELBASAN SH.A

OBJEKTI: Rikonstruksion i Ujesjellesit te Fshatrave Trash, Karthnek, Nj. Adm. Sheze, Bashkia Peqin

FAZA: PROJEKT ZBATIMI

Drejtues i projektit
 Adm. Ana NISHKU

Projektues

Nd. Liliana VLLAMASI		
Nd. Engjell CAKA		
Ark. Jorgjia Kallo		
Ark. Rigert Hyra		
Elek. Altin ALLKAJ		
Mek. Bujar MERAJ		
Top. Iv Beqari		
Gjeo. Besmir LUMANI		

Emertimi i fletes: DETAJE TE UJESJELLESIT

Nr. Fletes:	D- 03
Shk :	1-50
Formati:	A3

Tiranë 2024

PLANI I THEMELEVE, KUOTA -1.40, Sh. 1:25

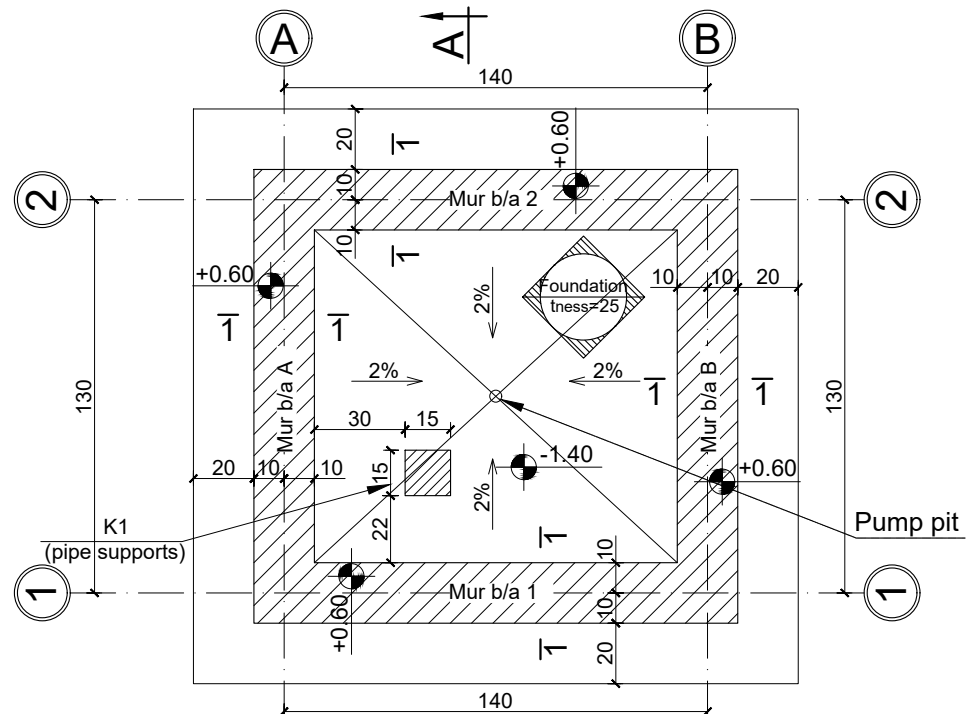

MURI b/a 1 & 2 Sh. 1:25

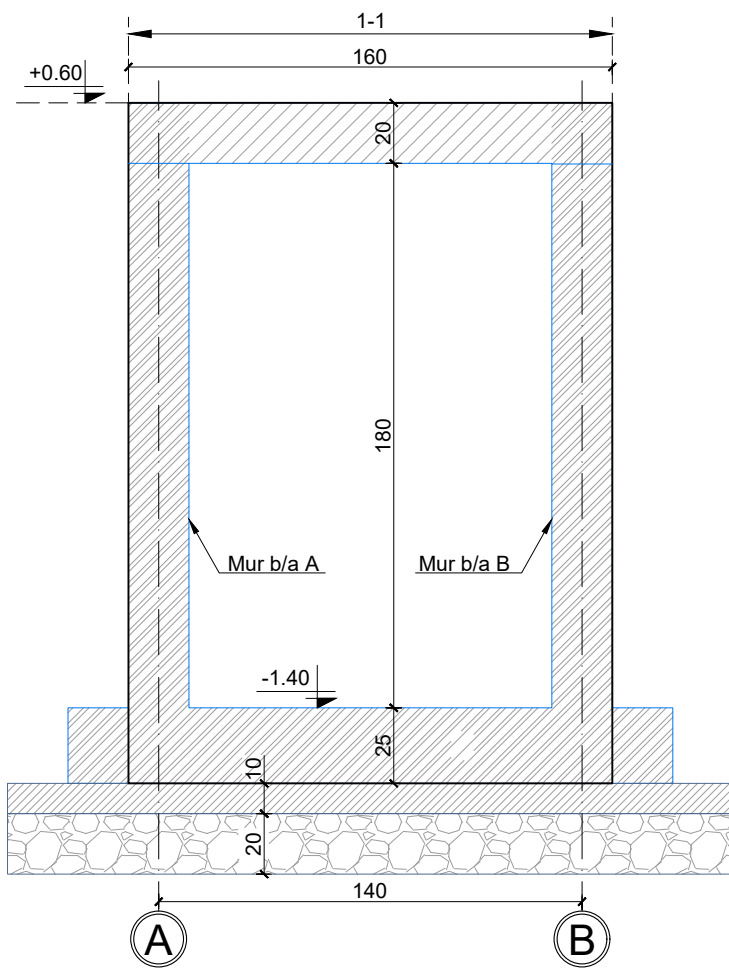

MURI b/a A & B Sh. 1:25

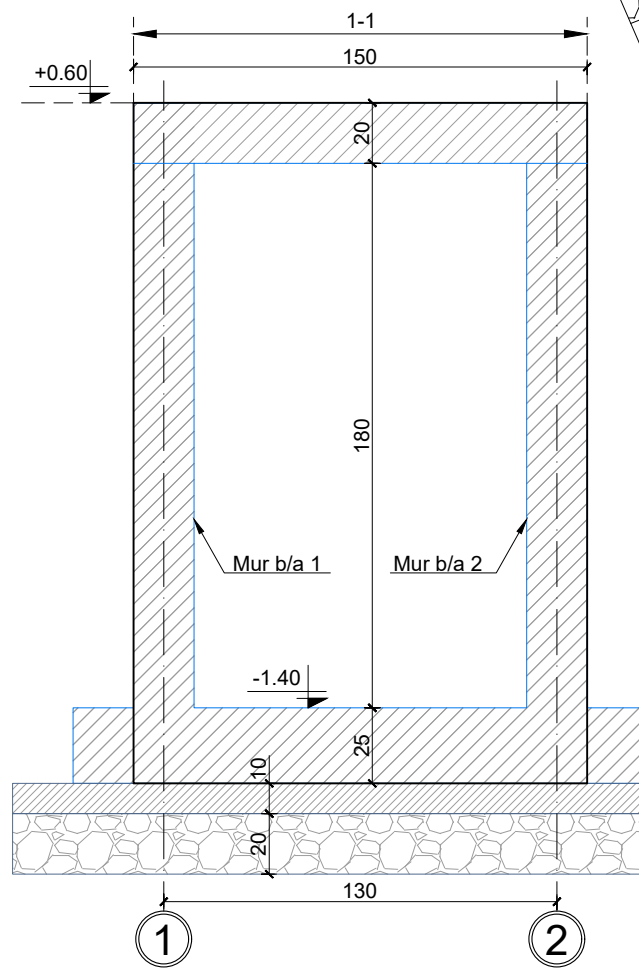

PRERJA A-A, Sh. 1:25

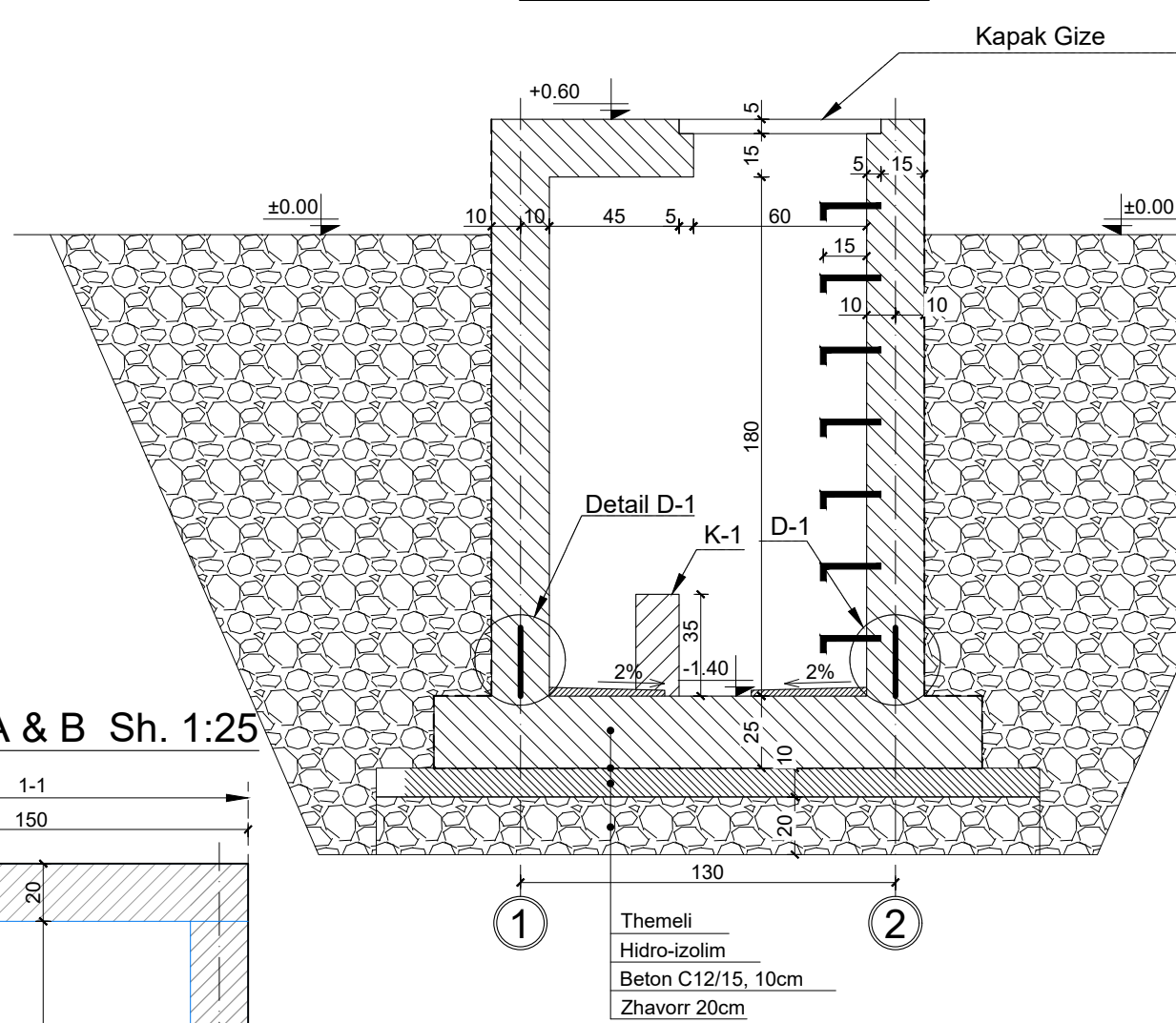

BETONI: C20/25
HEKURI: S500
SHTRESA MBROJTESE: a=4cm

POROSITESI :
BASHKIA PEQIN SHOQERIA RAJONALE UJESJELLES KANALIZIME ELBASAN SH.A

OBJEKTI: Rikonstruksion i Ujesjellesit te Fshatrave Trash, Karthnek, Nj. Adm. Sheze, Bashkia Peqin

FAZA: PROJEKT ZBATIMI

"ARABEL - STUDIO" Sh.p.k
"HMK-Consulting" Sh.p.k
"TRANSPORT HIGHWAY CONSULTING" Sh.p.k

Drejtues i projektit

Adm. Ana NISHKU

Projektues

Nd. Liliana VLLAMASI		
Nd.Engjell CAKA		
Ark. Jorgjia Kallo		
Ark. Rigert Hyra		
Elek. Altin ALLKAJ		
Mek. Bujar MERAJ		
Top. Iv Beqari		
Gjeo. Besmir LUMANI		

Emertimi i fletes: DETAJE TE UJESJELLESIT

Nr. Fletes:	D-03
Shk :	1-50
Formati:	A3

Tiranë 2024

ARMIMI I DYSHEMESE, SHUFRAT E POSHTME KUOTA -1.40 , Sh. 1:25

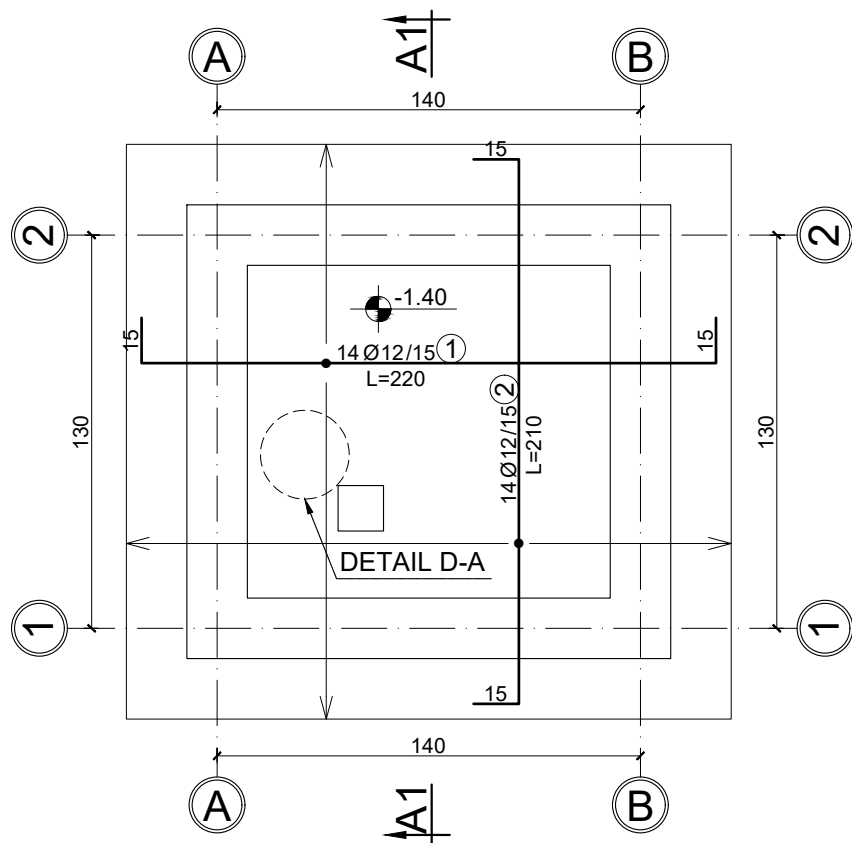

ARMIMI I DYSHEMESE, SHUFRAT E SIPERME KUOTA -1.40 , Sh. 1:25

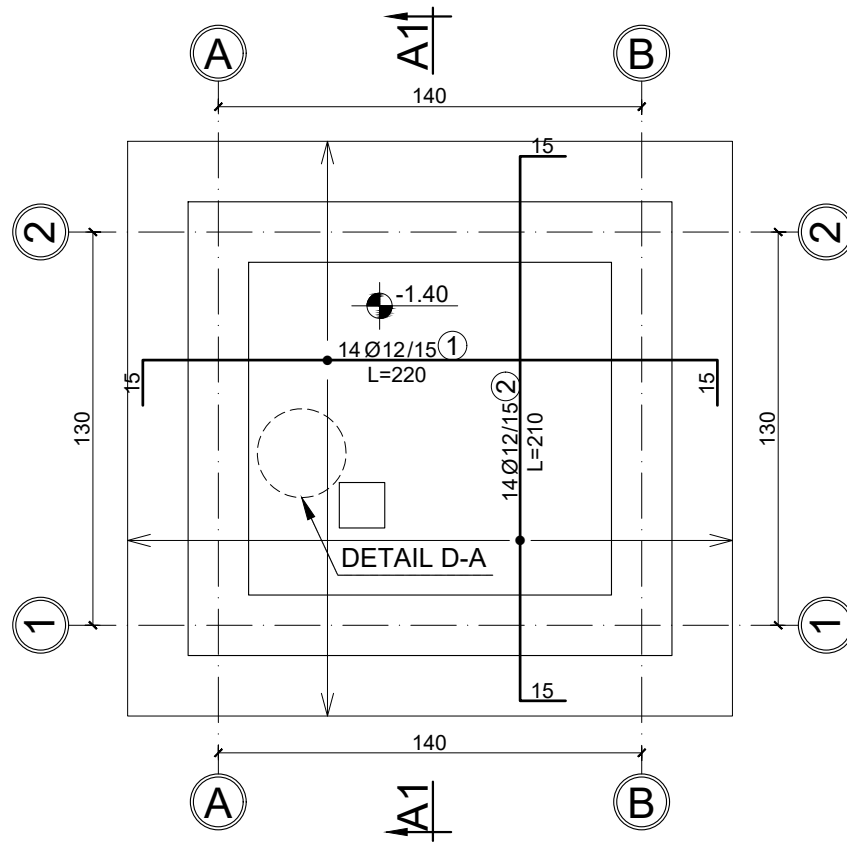

Prerja A1-A1, Sh. 1:25

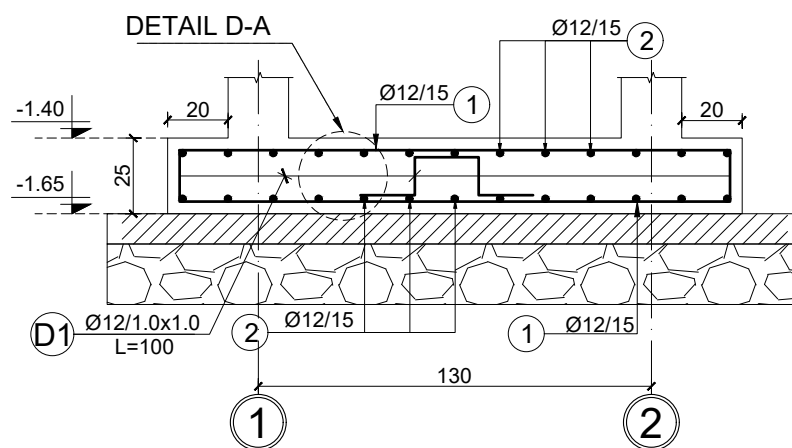

DETAJI A-A, Sh. 1:25



TABELA E SPECIFIKIMIT TE ARMATURES

Lloji Type	Sasia	Poz.	d	l (cm)	cope	L (m)	Pesha/nj	Pesha /	TOTALI/
Pllaka e themelit / (zg. e poshtme)	1	1	12	220	14	30.8	0.888	27.34	27.34
		2	12	210	14	29.4	0.888	26.10	26.10
		D1	12	100	5	5.0	0.888	4.44	4.44
									57.89
(zg. e sipërme)	1	1	12	220	14	30.8	0.888	27.34	27.34
		2	12	210	14	29.4	0.888	26.10	26.10

POROSITESI :
 BASHKIA PEQIN SHOQERIA RAJONALE UJESJELLES KANALIZIME ELBASAN SH.A

OBJEKTI:Rikonstruksion i Ujesjellesit te Fshatrave Trash, Karthnek, Nj.Adm.Sheze, Bashkia Peqin

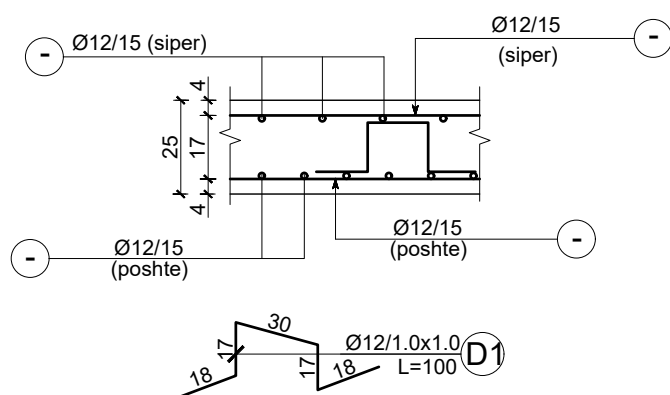
FAZA: PROJEKT ZBATIMI



"ARABEL - STUDIO" Sh.p.k



"HMK-Consulting " Sh.p.k



"TRANSPORT HIGHWAY CONSULTING " Sh.p.k

Drejtes i projektit

Adm. Ana NISHKU

Projektues

Nd. Liliana VLLAMASI
 Nd.Engjell CAKA
 Ark.Jorgjia Kallo
 Ark.Rigert Hyra
 Elek.Altin ALLKAJ
 Mek.Bujar MERAJ
 Top.Iv Beqari
 Gjeo.Besmir LUMANI

Emertimi i fletes: DETAJE TE UJESJELLESIT

Nr. Fletes: **D-04**

Shk : 1-50

Formati: **A3**

Tiranë 2024

MURI b/a 1 & 2 Sh. 1:25

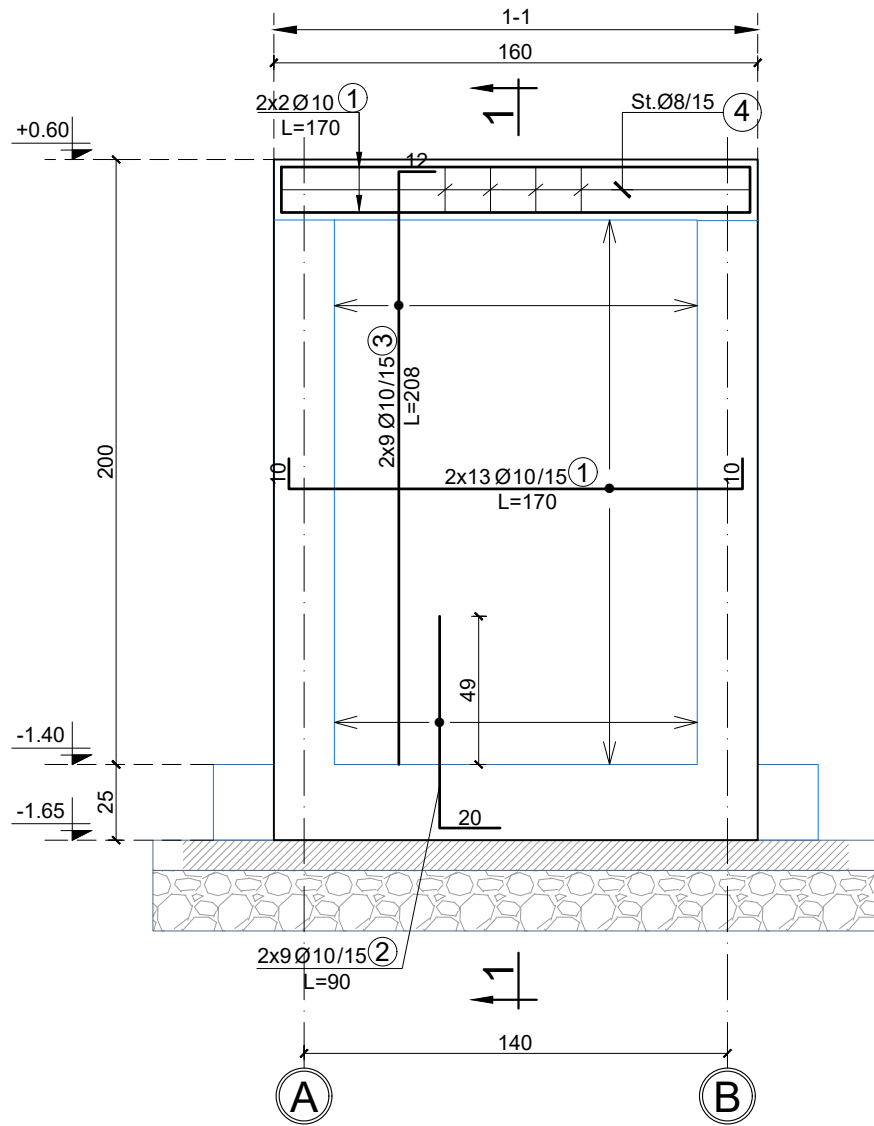

MURI b/a A & B Sh. 1:25

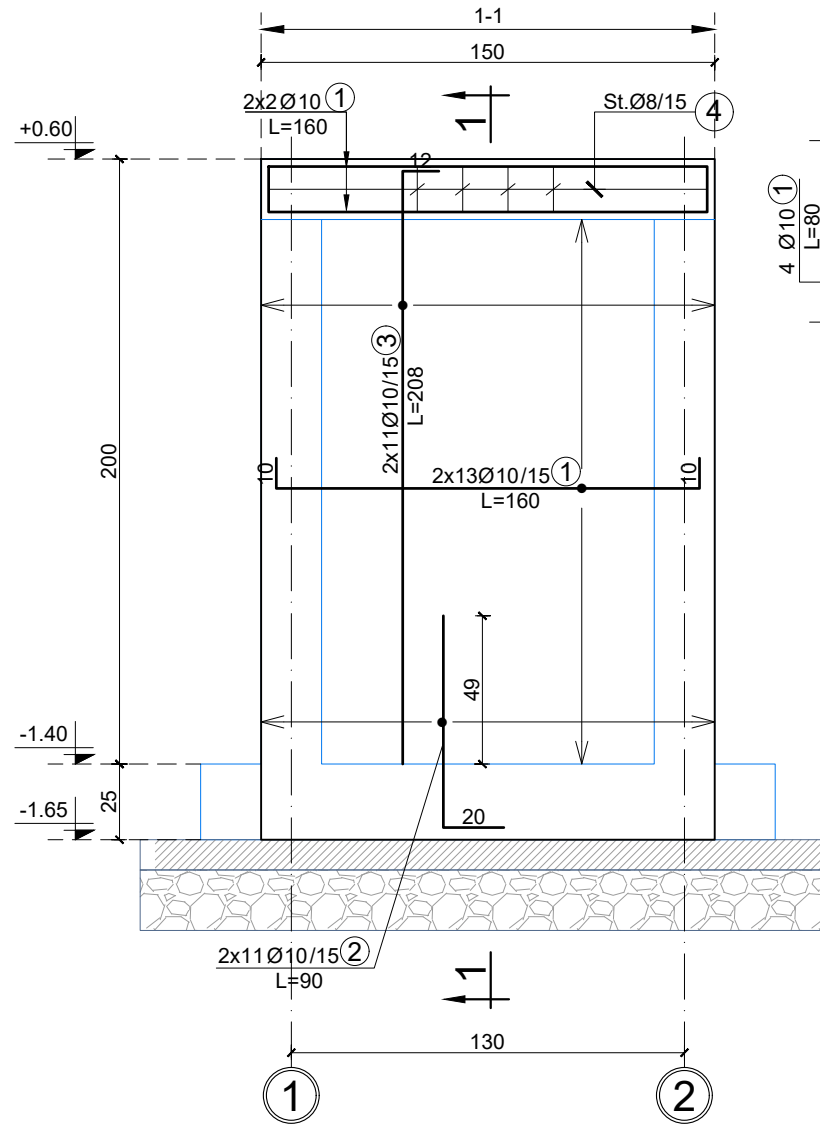

K1 - suporti Sh. 1:25

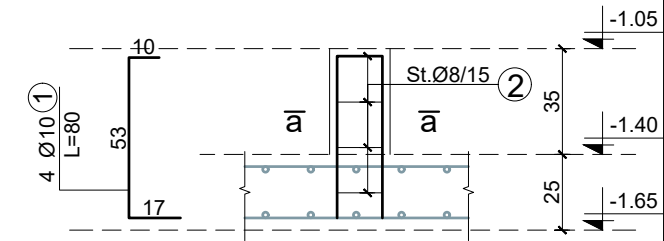

Prerja 1-1, Sh. 1:25



TABELA E SPECIFIKIMIT TE ARMATURES

Lloji	Sasia	Poz.	d	l (cm)	cope	L (m)	Pesha/nj	Pesha /	TOTALI/
Muri b/a 1 & 2	2	1	10	170	30	51.00	0.617	31.44	62.89
		2	10	90	18	16.20	0.617	9.99	19.98
		3	10	208	18	37.44	0.617	23.08	46.17
		4	8	75	9	6.75	0.395	2.66	5.33
		s	8	36	13	4.68	0.395	1.85	3.69
									138.05
Muri b/a A & B	2	1	10	160	30	48.00	0.617	25.59	59.19
		2	10	90	22	19.80	0.617	12.21	24.41
		3	10	208	22	45.76	0.617	28.21	56.43
		4	8	75	8	6.00	0.395	2.37	4.74
		s	8	36	13	4.68	0.395	1.85	3.69
									148.46
K1 suporti	1	1	10	80	4	3.20	0.617	1.97	3.95
		2	8	65	4	2.60	0.395	1.03	2.05
									6.00

POROSITESI :

BASHKIA PEQIN

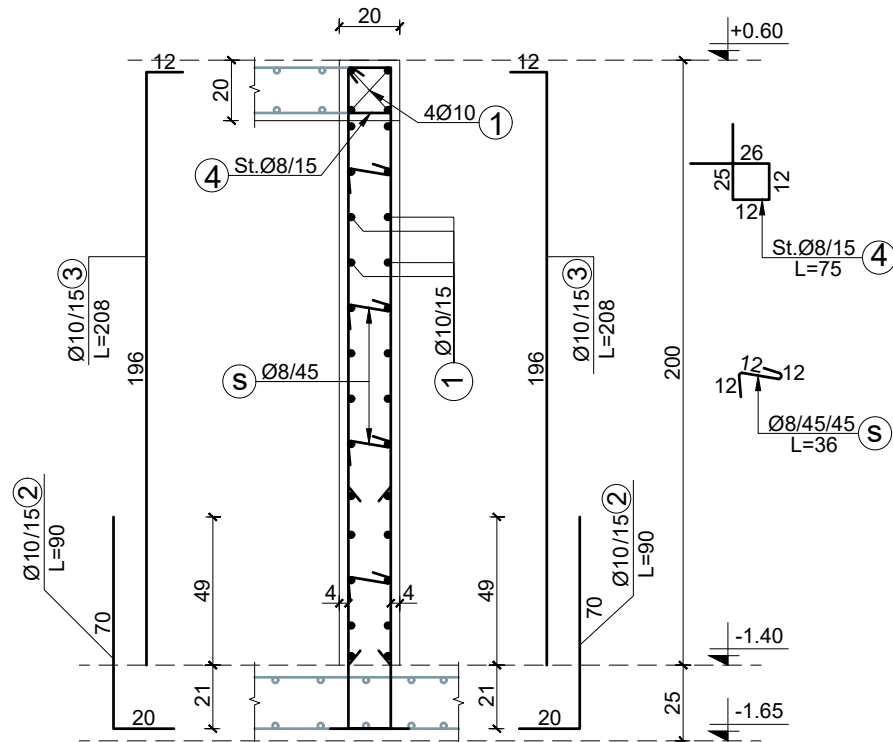
SHOQERIA RAJONALE UJESJELLES
KANALIZIME ELBASAN SH.A



OBJEKTI: Rikonstruksion i Ujesjellesit te
Fshatrave Trash, Karthnek,
Nj. Adm. Sheze, Bashkia Peqin

FAZA: PROJEKT ZBATIMI



"ARABEL - STUDIO" Sh.p.k



"HMK-Consulting" Sh.p.k



"TRANSPORT HIGHWAY CONSULTING" Sh.p.k

Drejtues i projektit

Adm. Ana NISHKU

Projektues

Nd. Liliana VLLAMASI

Nd. Engjell CAKA

Ark. Jorgjia Kallo

Ark. Rigert Hyra

Elek. Altin ALLKAJ

Mek. Bujar MERAJ

Top. Iv Beqari

Gjeo. Besmir LUMANI

Emertimi i fletes: DETAJE TE UJESJELLESIT

Nr. Fletes:

D-05

Shk :

1-50

Formati:

A3

Tiranë 2024

PLANI I STRUKTURES, KUOTA +0.60,
Sh. 1:25

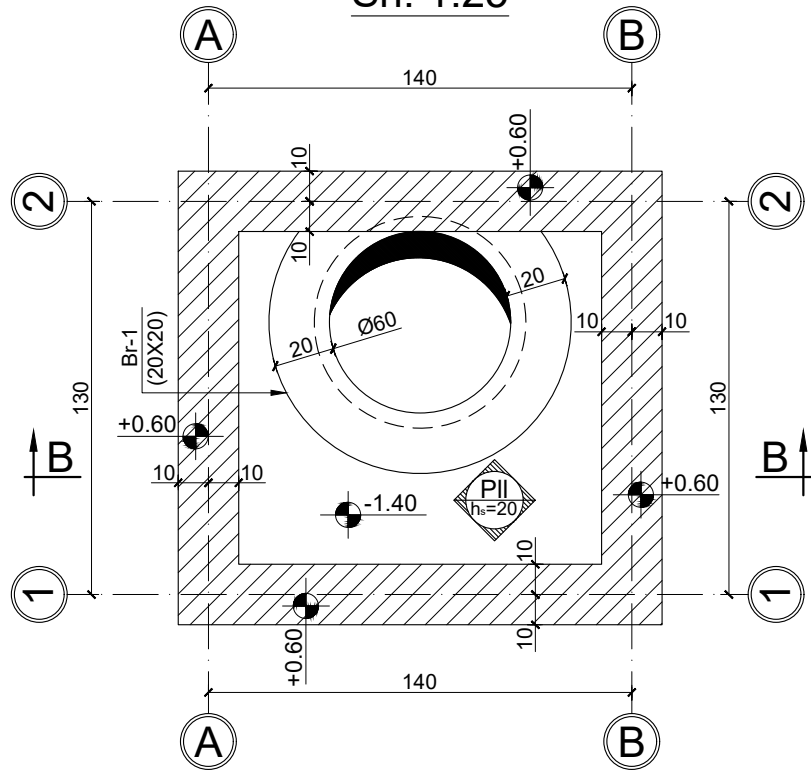

Br-1 Sh. 1:25

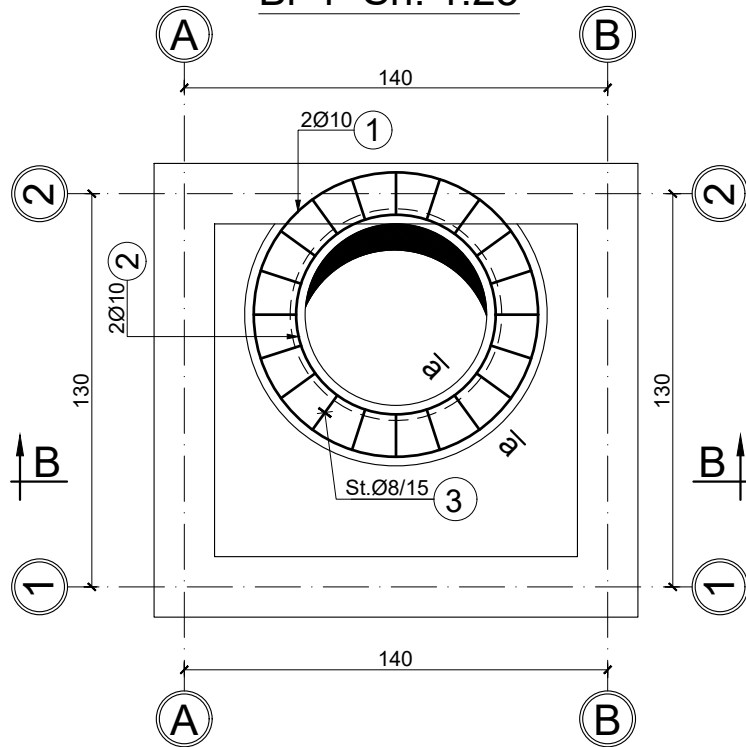

DETAJI TIPIK I BIRAVE
(BIRA KATRORE), Sh. 1:25

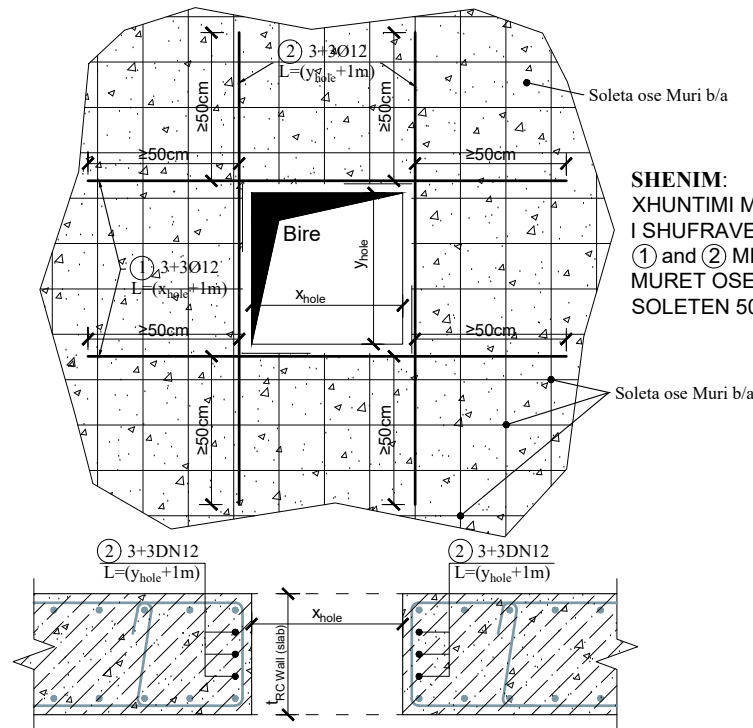

Prerja a-a Sh. 1:10



TABELA E SPECIFIKIMIT TE ARMATURES

Lloji Type	Sasia Pieces	Poz. Element	d	l (cm)	cope quantity	L (m)	Pesha/nj weight/unit	Pesha / Weight	TOTALI/ TOTAL
Br-1	1	1	10	336	2	6.72	0.617	4.14	4.14
		2	10	250	2	5.00	0.617	3.08	3.08
		3	8	75	20	15.00	0.395	5.92	5.92
									13.14

BETONI: C20/25
HEKURI: S500
SHTRESA MBROJTESE: a=4cm

POROSITESI :
BASHKIA PEQIN SHOQERIA RAJONALE UJESJELLES KANALIZIME ELBASAN SH.A

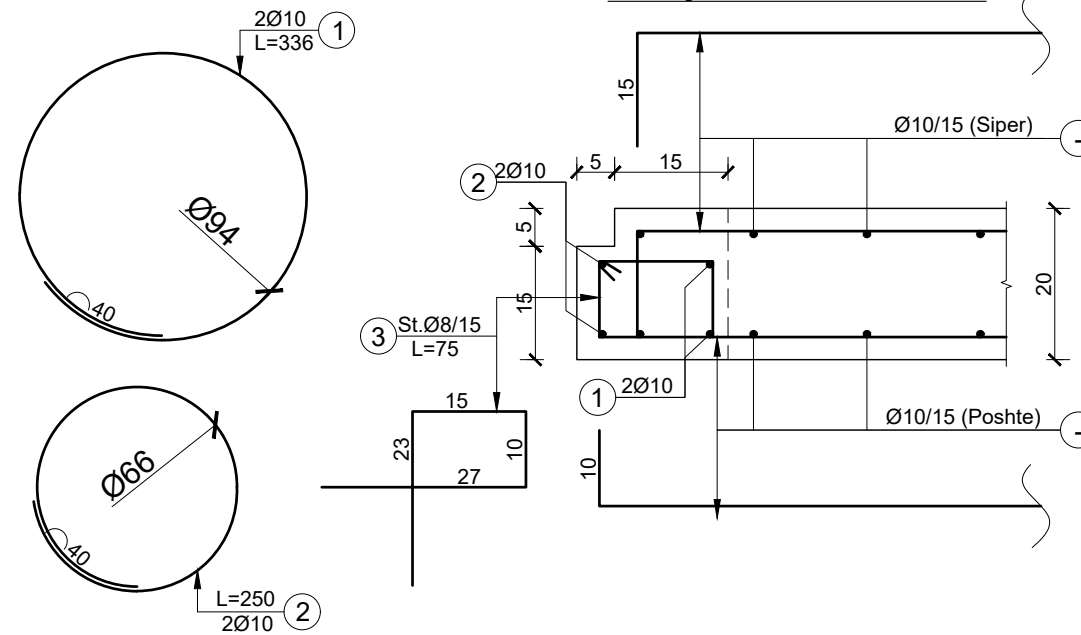
OBJEKTI: Rikonstruksion i Ujesjellesit te Fshatrave Trash, Karthnek, Nj. Adm. Sheze, Bashkia Peqin

FAZA: PROJEKT ZBATIMI



"ARABEL - STUDIO" Sh.p.k



"HMK-Consulting" Sh.p.k



"TRANSPORT HIGHWAY CONSULTING" Sh.p.k

Drejtes i projektit

Adm. Ana NISHKU

Projektues

Nd. Liliana VLLAMASI
Nd. Engjell CAKA
Ark. Jorgjia Kallo
Ark. Rigert Hyra
Elek. Altin ALLKAJ
Mek. Bujar MERAJ
Top. Iv Beqari
Gjeo. Besmir LUMANI

Emertimi i fletes: DETAJE TE UJESJELLESIT

Nr. Fletes: D-06

Shk: 1-50

Formati: A3

Tiranë 2024

SOLETA KUOTA +0.60 (shufrat e poshtme, drejtimi 1), Sh. 1:25

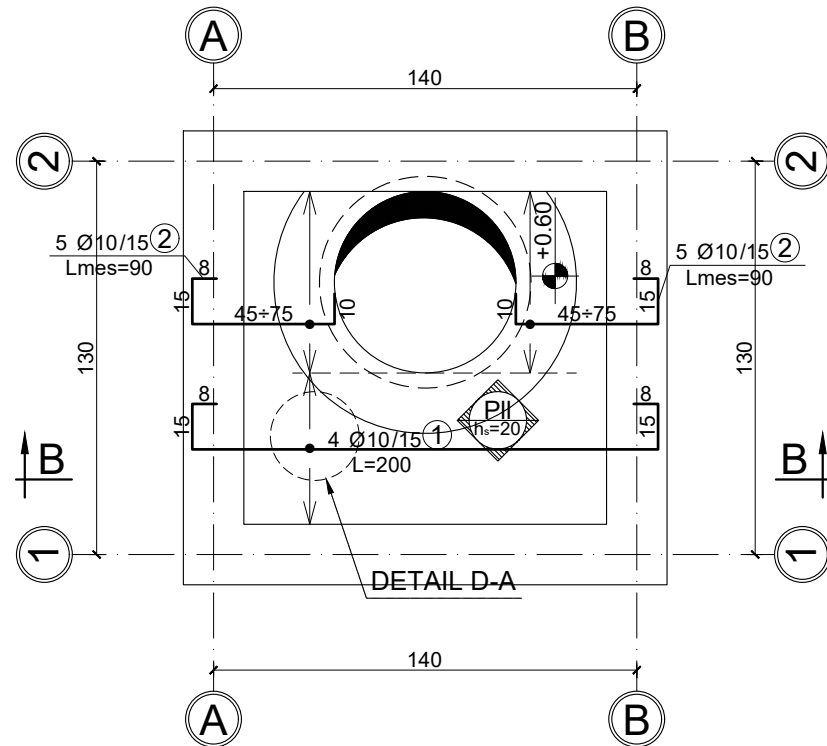

SOLETA KUOTA +0.60 (shufrat e sipërme, drejtimi 1), Sh. 1:25

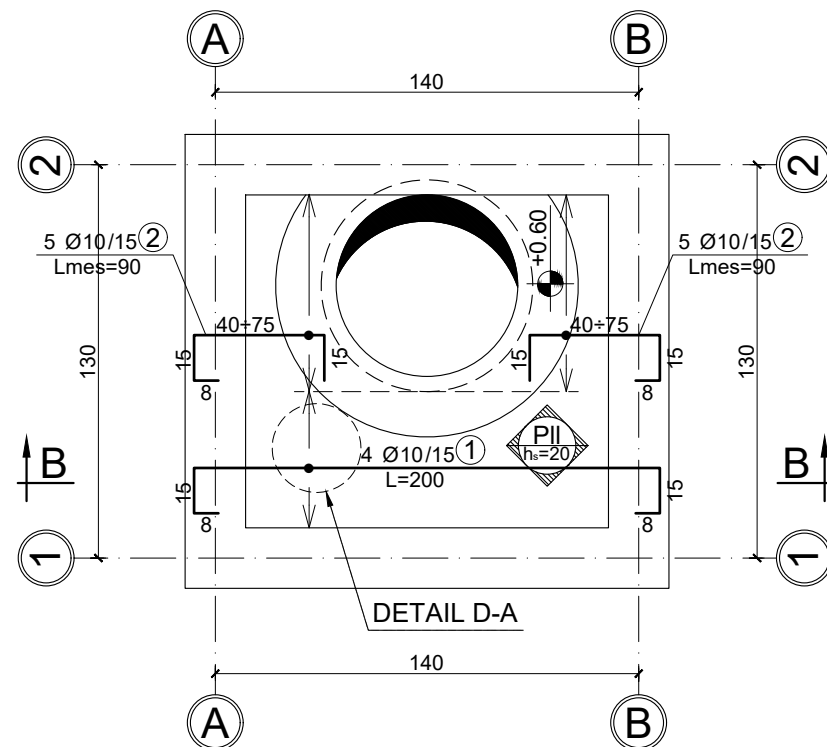

Prerja B-B Sh. 1:25

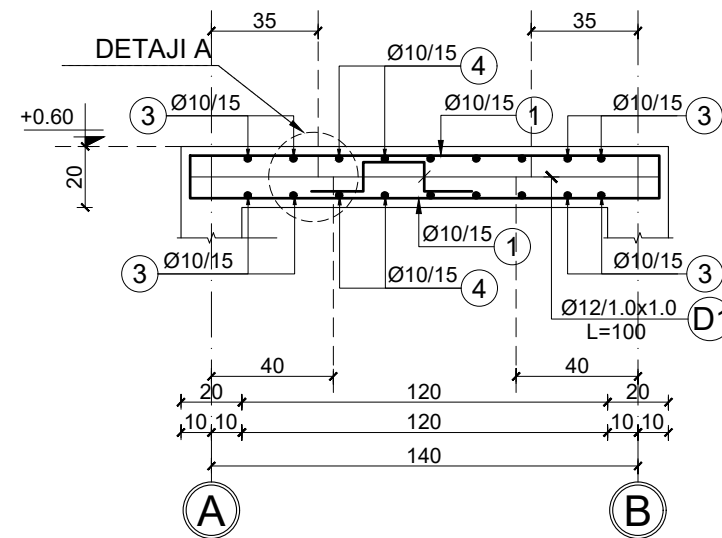

SOLETA KUOTA +0.60 (shufrat e sipërme, drejtimi 2), Sh. 1:25



TABELA E SPECIFIKIMIT TE ARMATURES									
Lloji	Sasia	Poz.	d	l (cm)	cope	L (m)	Pesha/nj	Pesha /	TOTALI/
Soleta +0.60 (armimi i poshtem)	1	1	10	200	4	8.00	0.617	4.93	4.93
		2	10	*90	10	9.00	0.617	5.55	5.55
		3	10	190	5	9.50	0.617	5.86	5.86
		4	10	*110	4	4.40	0.617	2.71	2.71
		D1	12	100	3	3.00	0.888	2.66	2.66
(*) - gjatesi mesatare									21.71
Soleta +0.60 (armimi i siperm)	1	1	10	200	4	8.00	0.617	4.93	4.93
		2	10	*90	10	9.00	0.617	5.55	5.55
		3	10	190	4	7.60	0.617	4.69	4.69
		4	10	*110	5	5.50	0.617	3.39	3.39
(*) - gjatesi mesatare									18.56

DETAIL A-A Sh. 1:25

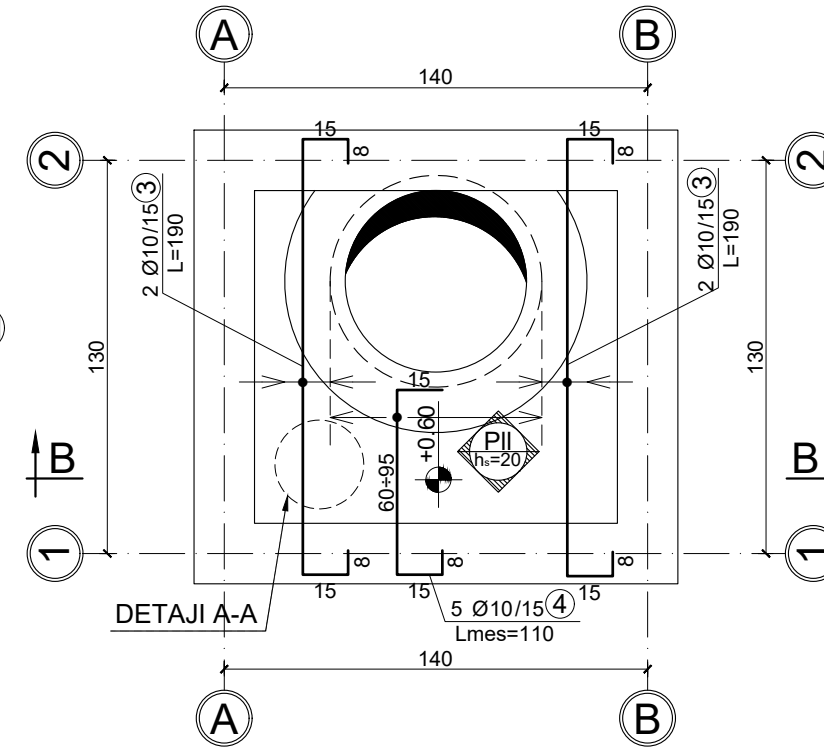
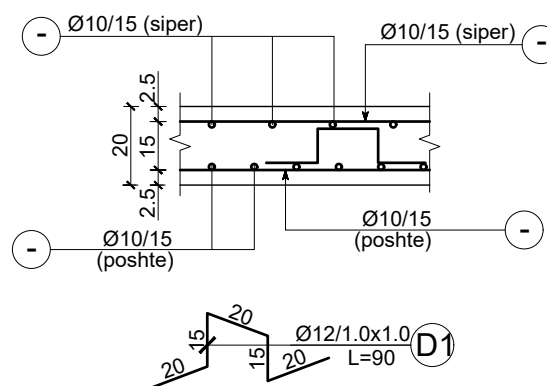

POROSITESI :
 BASHKIA PEQIN SHOQERIA RAJONALE UJESJELLES KANALIZIME ELBASAN SH.A

OBJEKTI: Rikonstruksion i Ujesjellesit te Fshatrave Trash, Karthnek, Nj.Adm.Sheze, Bashkia Peqin

FAZA: PROJEKT ZBATIMI

"ARABEL - STUDIO" Sh.p.k

"HMK-Consulting " Sh.p.k

"TRANSPORT HIGHWAY CONSULTING " Sh.p.k

Drejtesues i projektit
 Adm. Ana NISHKU

Projektues
 Nd. Liliana VLLAMASI
 Nd.Engjell CAKA
 Ark.Jorgjia Kallo
 Ark.Rigert Hyra
 Elek.Altin ALLKAJ
 Mek.Bujar MERAJ
 Top.Iv Beqari
 Gjeo.Besmir LUMANI

Emertimi i fletes: DETAJE TE UJESJELLESIT

Nr. Fletes: **D-07**
 Shk : 1-50
 Formati: **A3**
Tiranë 2024

TUBA DHE RAKORDERI NE Puseten e SHKARKIMIT

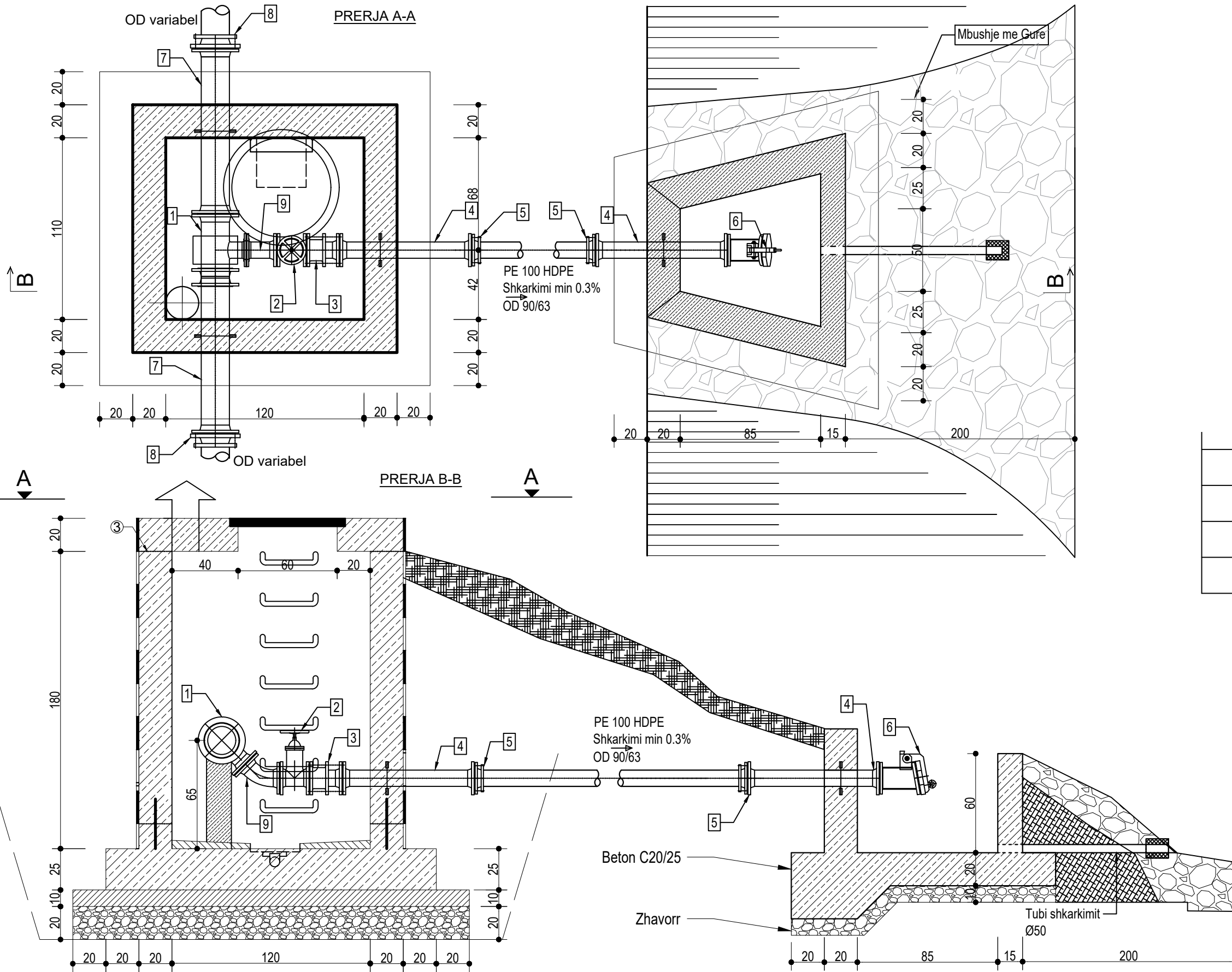

5
6
7
8
9

POROSITESI :
 BASHKIA PEQIN SHOQERIA RAJONALE UJESJELLES KANALIZIME ELBASAN SH.A

OBJEKTI:
 Rikonstruksion i Ujesjetesit te Fshatrave Trash, Karthnek, Nj.Adm.Sheze, Bashkia Peqin

FAZA: PROJEKT ZBATIMI

"ARABEL - STUDIO" Sh.p.k

"HMK-Consulting " Sh.p.k

"TRANSPORT HIGHWAY CONSULTING " Sh.p.k

Drejtues i projektit
 Adm. Ana NISHKU

Projektues

Nd. Liliانا VLLAMASI	
Nd.Engjell CAKA	
Ark.Jorgjia Kallo	
Ark.Rigert Hyra	
Elek.Altin ALLKAJ	
Mek.Bujar MERAJ	
Top.Iv Beqari	
Gjeo.Besmir LUMANI	

Emertimi i fletes: DETAJE TE UJESJELLESIT

Nr. Fletes:	D-05
Shk :	1-50
Formati:	A3

Tiranë 2024

OBJEKTI:
Rikonstruksion i Ujesjellesit te Fshatrave
Trash, Karthnek,
Nj.Adm.Sheze, Bashkia Peqin

FAZA: PROJEKT ZBATIMI



"ARABEL - STUDIO" Sh.p.k



"HMK-Consulting " Sh.p.k

"TRANSPORT HIGHWAY CONSULTING " Sh.p.k

Drejtues i projektit

Adm. Ana NISHKU

Projektues

Nd. Liliana VLLAMASI
Nd.Engjell CAKA
Ark.Jorgjia Kallo
Ark.Rigert Hyra
Elek.Altin ALLKAJ
Mek.Bujar MERAJ
Top.Iv Beqari
Gjeo.Besmir LUMANI

Emertimi i fletes: DETAJE TE UJESJELLESIT

Nr. Fletes: D-
Shk : 1-50
Formati: A3

Tiranë 2024



Tabela e Rakorderive

Position	Description	Diameter	Length	Max. Pressure	Unit	Quantity
[-]	[-]	[mm]	[mm]	[bar]	[-]	[-]
1	Tee Reduktuese me Filanxha	var	var	10/16	PC	1
2	Saracinesk me Volant	80/50	200	10/16	PC	1
3	Xhunto Cmontimi me Filanxha	80/50	190	10/16	PC	1
4	Tub me Filanxha per inkastrim ne mur	80/50	1000	10/16	PC	2
5	Filanxhe Adaptor	80/50	-	10/16	PC	2
6	Flap Valve	80/50	-	10	PC	1
7	Tub me Filanxha per inkastrim ne mur	var	var	10/16	PC	2
8	Filanxhe Adaptor	var	-	10/16	PC	2
9	Bryll 45° me filanxha (Q)	80/50	-	10/16	PC	1

PLANIMETRIA DHE PRERJA E PUSITES SE SHKARKIMIT

PRERJA A-A

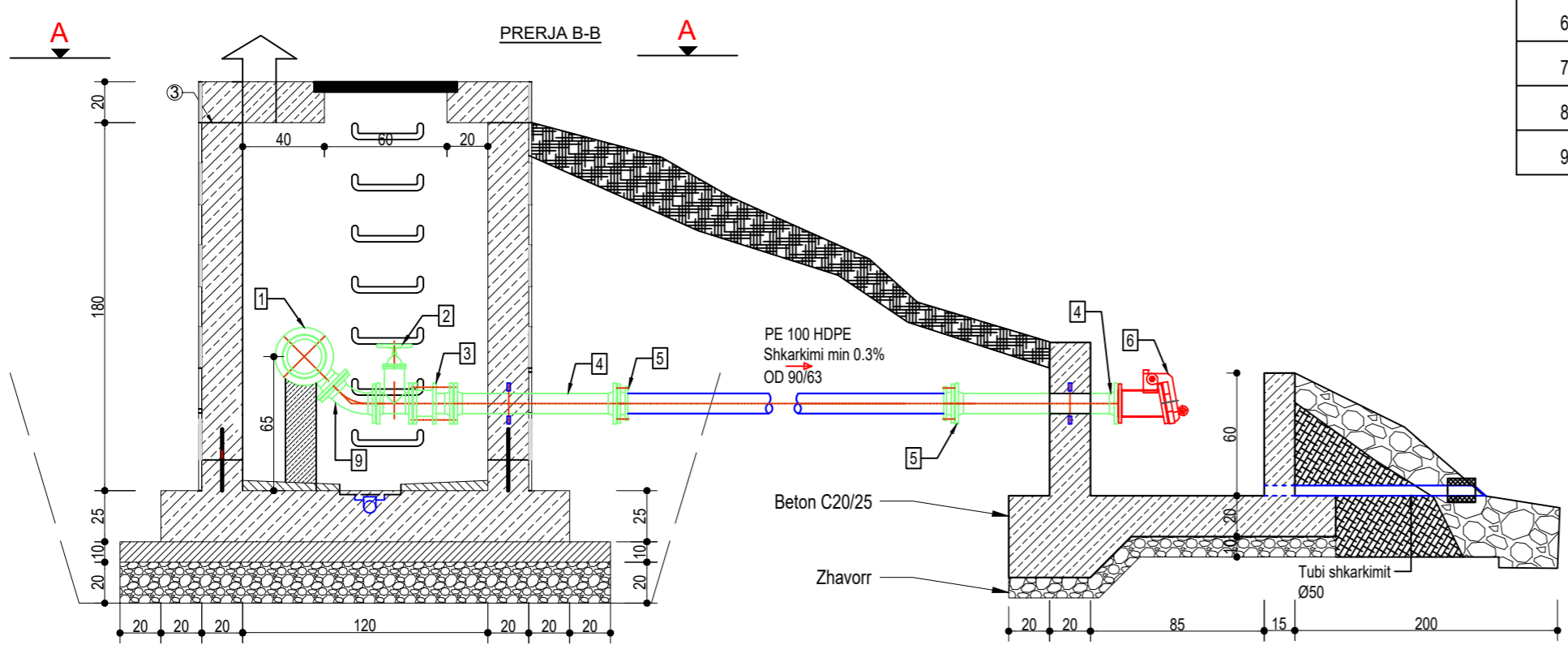
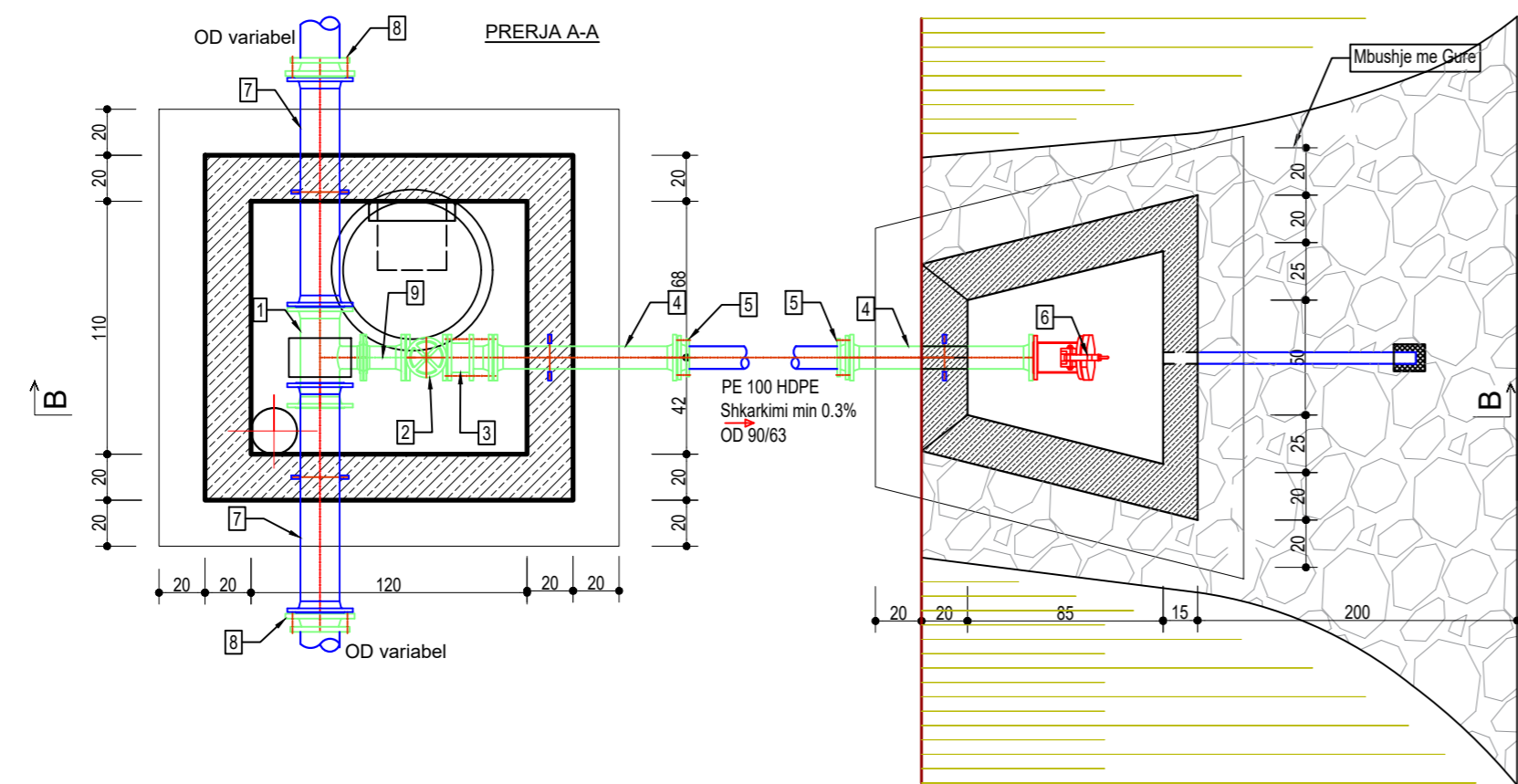
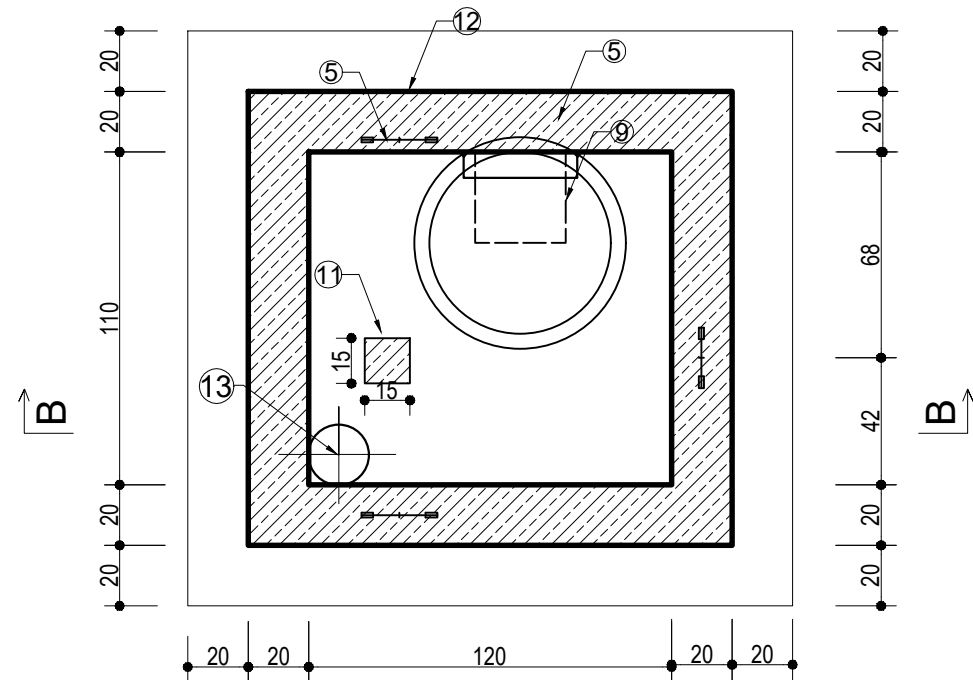

PRERJA B-B

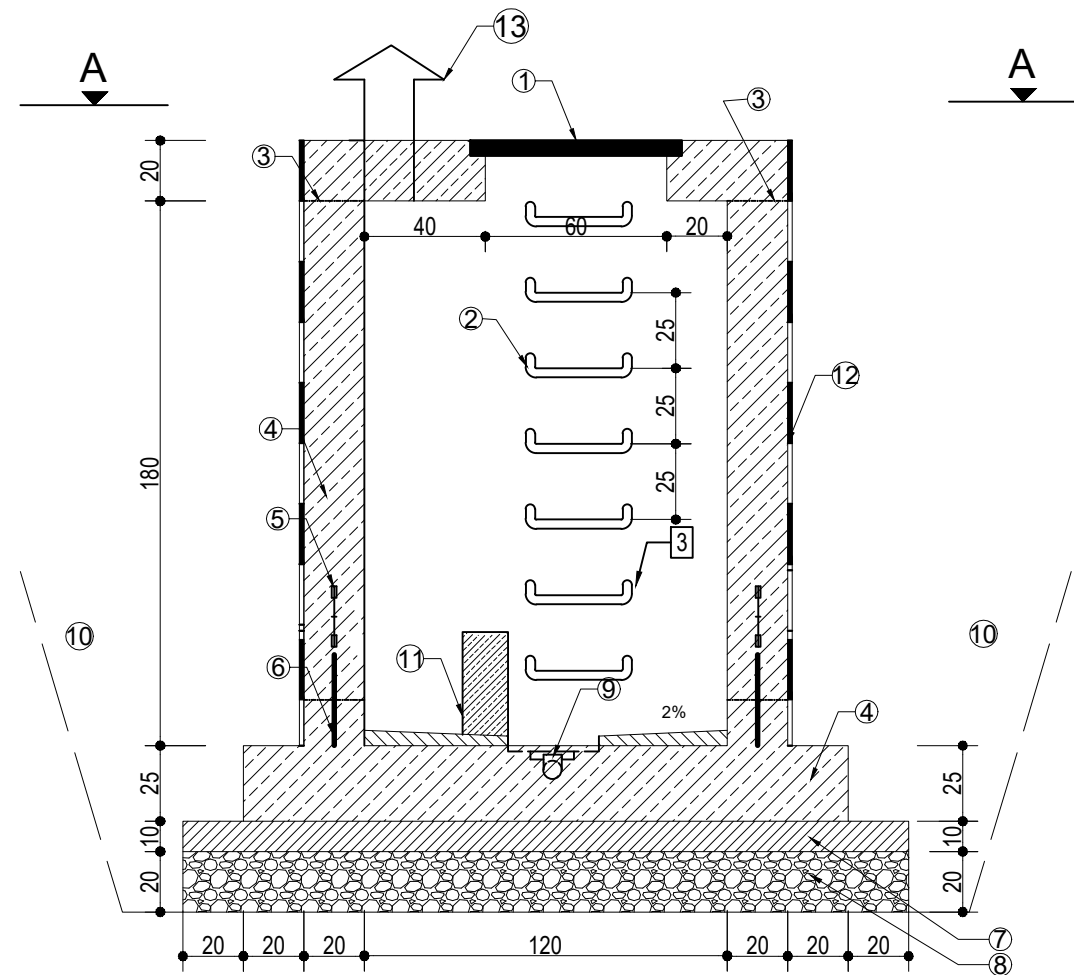

1	Kapak Gize dhe kornize, EN 124, Klasi A15 deri D400, me hapje 600mm
2	Shkalle, EN 13101, shkelja 300 x 150 mm
3	Nyje bashkimi e papershkueshme nga uji me material ngjites
4	Beton C20/25
5	Tub me gomine per kalimin e murit ose tub me flanaxhe, DN variabel
6	Waterstop
7	Beton I varfer C12/15, 10cm
8	Zhavor, 20cm, shkalla e ngjeshjes 97 %
9	Grope ne dysHEME, 30x30x5 (e pajisur me pilete dhe tub 32 aty ku eshte I mundur drenazhi)
10	Mbushje perreth pusetes me material jo koheziv (toke kategoria 3-4), ne shtresa prej 40 cm, shkalla e ngjeshjes 97 %
11	Beton C12/15 per suportin e tubave, 15x15x35 cm
12	Tre shtresa me Bitum ne faqet e jashtme te mureve qe jane ne kontakt me dheun
13	Tub Ajrimi

POROSITESI :
 BASHKIA PEQIN SHOQERIA RAJONALE UJESJELLES
 KANALIZIME ELBASAN SH.A



OBJEKTI: Rikonstrukcion i Ujesjellesit te Fshatrave Trash, Karthnek, Nj. Adm. Sheze, Bashkia Peqin

FAZA: PROJEKT ZBATIMI



"ARABEL - STUDIO" Sh.p.k



"HMK-Consulting " Sh.p.k



"TRANSPORT HIGHWAY CONSULTING " Sh.p.k

Drejtes i projektit

Adm. Ana NISHKU

Projektues

Nd. Liliana VLLAMASI
 Nd. Engjell CAKA
 Ark. Jorgjia Kallo
 Ark. Rigert Hyra
 Elek. Altin ALLKAJ
 Mek. Bujar MERAJ
 Top. Iv Beqari
 Gjeo. Besmir LUMANI

Emertimi i fletes: DETAJE TE UJESJELLESIT

Nr. Fletes: **D-09**

Shk : 1-50

Formati: **A3**

Tiranë 2024

PUSETE KONTROLLI (1.0x1.0m)

PRERJA 1 - 1 SHK. 1:25

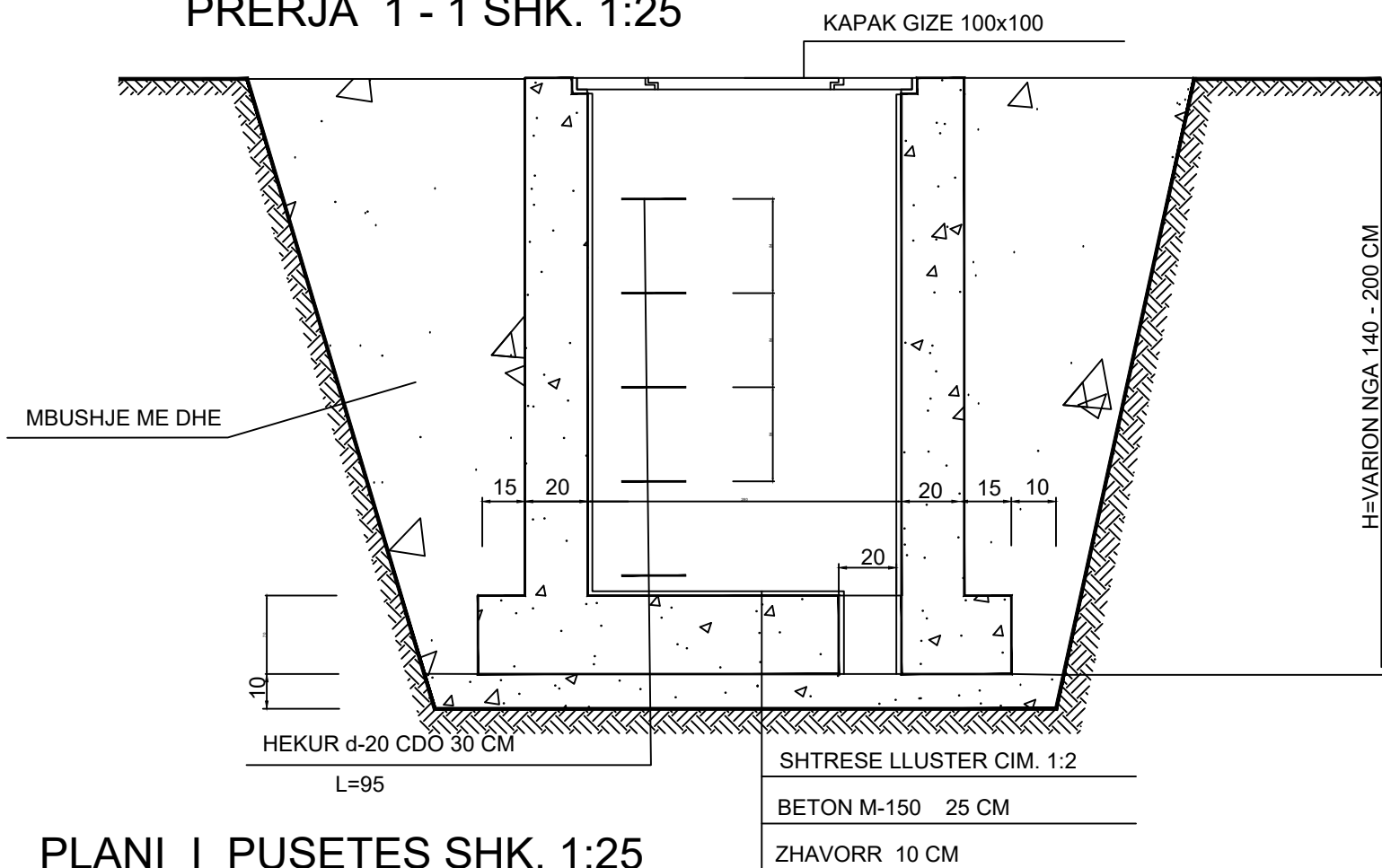

MBULIMI I PUSETES

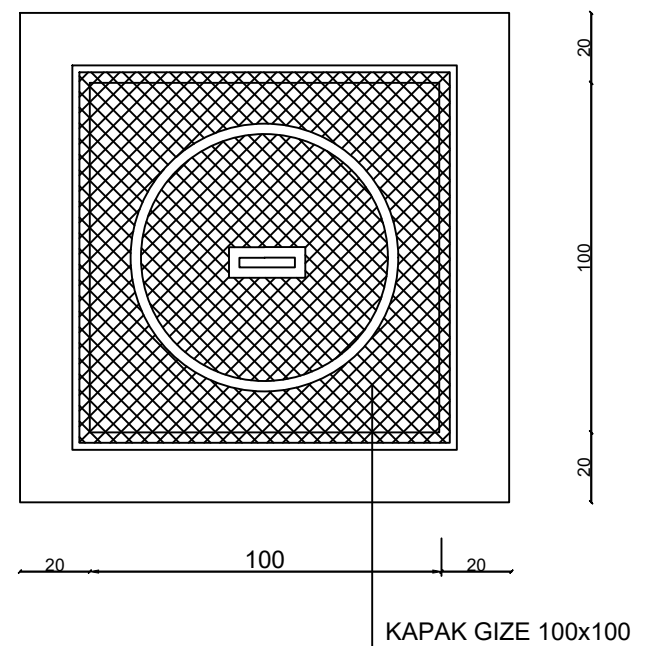

PLANI I PUSETES SHK. 1:25



TABELA E VOLUMEVE TE PUNES

No	PERSHKRIMI I PUNIMEVE	NJESIA	Q ty -(SASIA)			
			H=140	H=150	H=170	H=200
1	GERMIM DHEU	M3	8.87	9.50	10.98	13.30
2	MBUSHJE ME DHE	M3	2.01	2.83	3.59	4.82
3	MURE BETONI M-150	M3	1.34	1.44	1.63	1.92
4	SHTRESE BETONI M-150	M3	0.90	0.90	0.90	0.90
5	SHTRESE ZHAVORRI t=10 CM	M3	0.36	0.36	0.36	0.36
6	SHTRESE LLUSTER CIMENTO 1:2	M2	1	1	1	1
7	SUVATIM LLAC CIMENTO 1:2	M2	5.6	6	6.8	8
8	HEKUR BETONI	KG	11.66	12.50	14.16	16.60
9	KAPAK GIZE 1x1 M	COPE	1	1	1	1

POROSITESI :

BASHKIA PEQIN

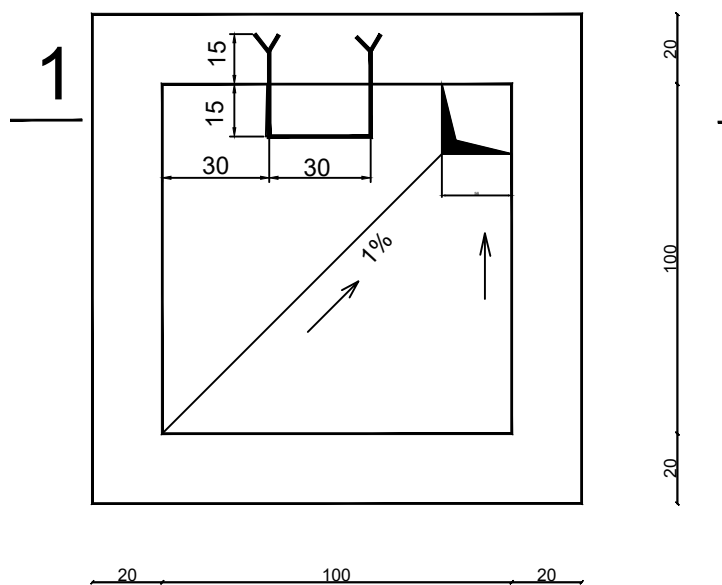
SHOQERIA RAJONALE UJESJELLES
KANALIZIME ELBASAN SH.A



OBJEKTI: Rikonstruksion i Ujesjellesit te
Fshatrave Trash, Karthnek,
Nj. Adm. Sheze, Bashkia Peqin

FAZA: PROJEKT ZBATIMI



"ARABEL - STUDIO" Sh.p.k



"HMK-Consulting" Sh.p.k



"TRANSPORT HIGHWAY CONSULTING" Sh.p.k

Drejtues i projektit

Adm. Ana NISHKU

Projektues

Nd. Liliana VLLAMASI

Nd. Engjell CAKA

Ark. Jorgjia Kallo

Ark. Rigert Hyra

Elek. Altin ALLKAJ

Mek. Bujar MERAJ

Top. Iv Beqari

Gjeo. Besmir LUMANI

Emertimi i fletes: DETAJE TE UJESJELLESIT

Nr. Fletes:

D-10

Shk :

1-50

Formati:

A3

Tiranë 2024

PUSETE KONTROLLI (1.25x1.25m)

PLANI I PUSITES SHK.1:50

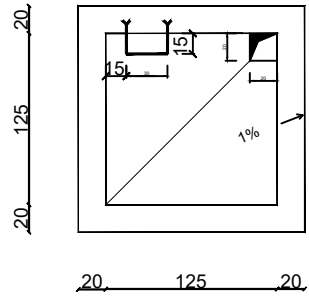

MBULIMI I PUSITES SHK.1:50

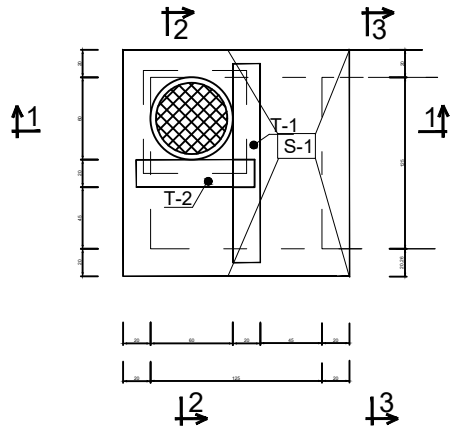

PRERJA 1-1 SHK.1:50

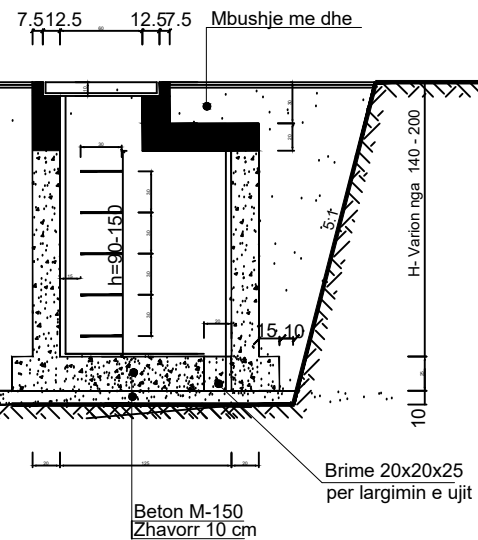

SOLETA S-1 SIPAS 1-1

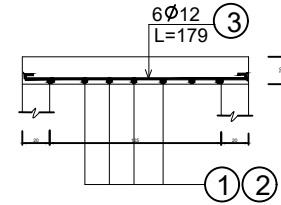
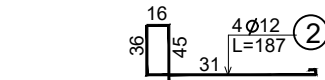
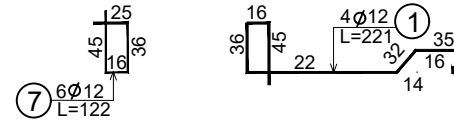
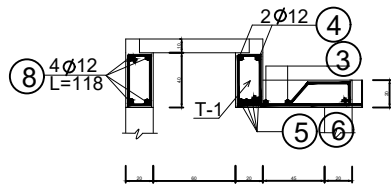

TRAU T-1 SHK.1:25

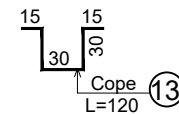
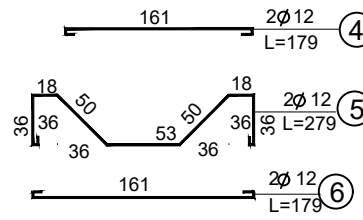
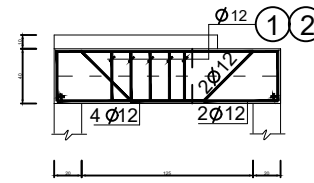

TRAU T-2 SHK. 1:25

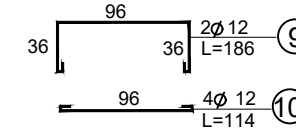
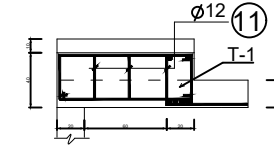

2 - 2



TABELA E HEKURAVE

ELEMENTI	SPECIFIKIMI					ARMATURA E PERGJ.			PESHA TOTALE kg	
	LLOJI	COPE	Nr	Ø	L cm	COPE	Σ L m	Ø		Σ L m
MBULIMI I PUSITES	1	1	12	221	4	8.84	12	87.03	77.46	77.46
		2	12	187	4	7.48				
		3	12	179	6	10.74				
		4	12	179	2	3.58				
		5	12	279	2	5.58				
		6	12	179	2	3.58				
		7	12	122	6	7.32				
		8	12	118	8	9.44				
		9	12	186	2	3.72				
		10	12	114	4	4.56				
		11	12	187	3	5.61				
		12	12	114	3	3.42				
SHKALLA	13	20	130	6	7.2	20	7.20	17.7	19.20	

SHUMA kg = 96.7

Betoni C16/20
Hekur C - 3

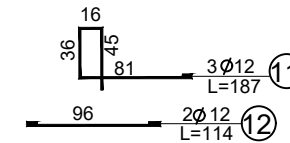
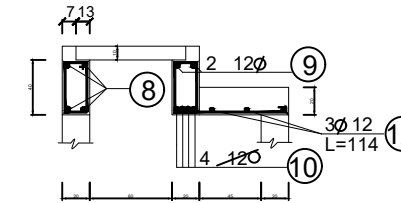
POROSITESI :
BASHKIA PEQIN SHOQERIA RAJONALE UJESJELLES
KANALIZIME ELBASAN SH.A



OBJEKTI: Rikonstruksion i Ujesjellesit te Fshatrave Trash, Karthnek, Nj. Adm. Sheze, Bashkia Peqin

FAZA: PROJEKT ZBATIMI



"ARABEL - STUDIO" Sh.p.k



"HMK-Consulting " Sh.p.k



"TRANSPORT HIGHWAY CONSULTING " Sh.p.k

Drejtes i projektit

Adm. Ana NISHKU

Projektues

- Nd. Liliana VLLAMASI
- Nd. Engjell CAKA
- Ark. Jorgjia Kallo
- Ark. Rigert Hyra
- Elek. Altin ALLKAJ
- Mek. Bujar MERAJ
- Top. Iv Beqari
- Gjeo. Besmir LUMANI

Emertimi i fletes: DETAJE TE UJESJELLESIT

Nr. Fletes: D-11

Shk : 1-50

Formati: A3

Tiranë 2024

PUSETE KONTROLLI (2.0x1.5m)

PLANI I PUSITES SHK.1:50

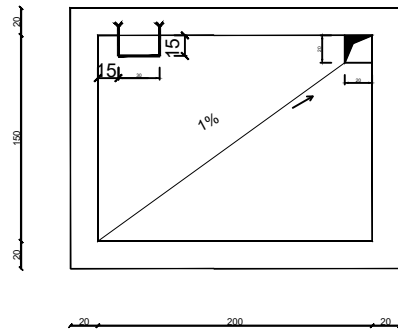

SOLETA S-1 SIPAS 1-1

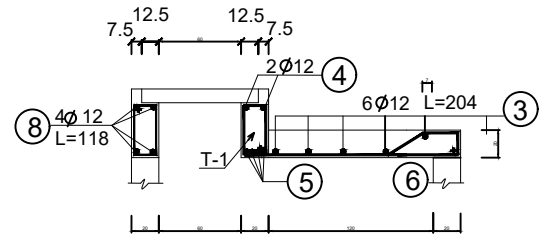

TRAU T-1 SHK.1:25

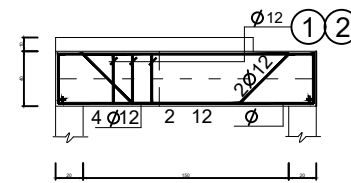

TRAU T-2 SHK. 1:25

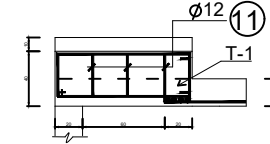

MBULIMI I PUSITES SHK.1:50

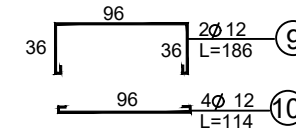
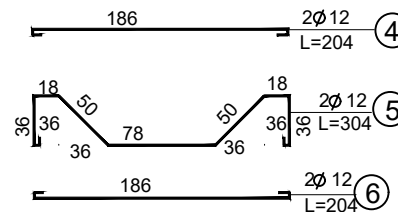
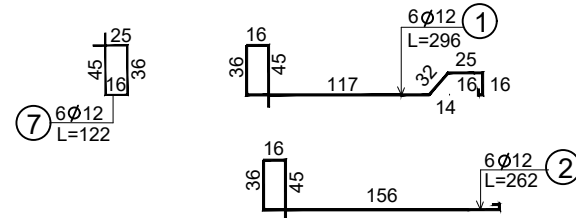
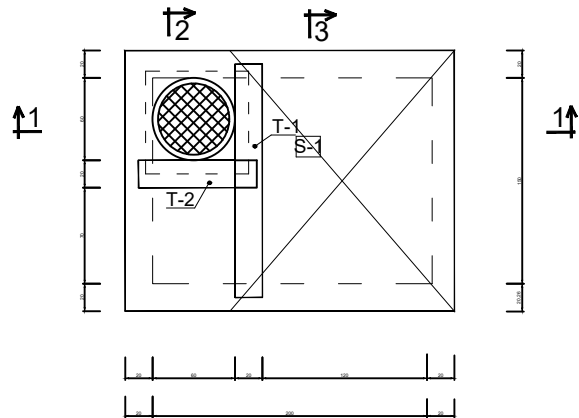

2 - 2

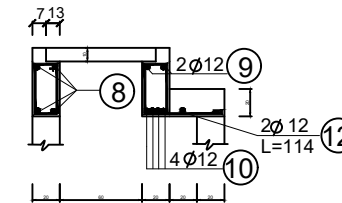

3 - 3

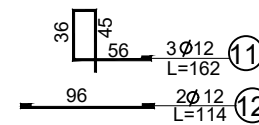
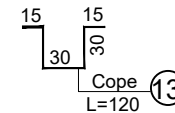
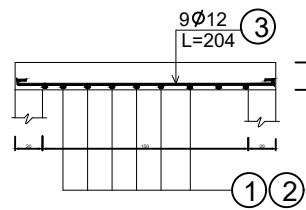

PRERJA 1-1 SHK.1:50



TABELA E HEKURAVE

ELEMENTI	SPECIFIKIMI				ARMATURA E PERGJ.				PESHA TOTALE kg		
	LLOJI	COPE	Nr	∅ L cm	COPE	∑ L m	∅	∑ L m		Pesha spec kg	PESHA kg
MBULIMI I PUSITES	1		1	12	296	9	26.64	12	121.18	0.89	107.85
			2	12	262	9	23.58				
			3	12	204	9	18.36				
			4	12	204	2	4.08				
			5	12	304	2	6.08				
			6	12	204	2	4.08				
			7	12	122	12	14.64				
			8	12	118	8	9.44				
			9	12	186	2	3.72				
			10	12	114	4	4.56				
			11	12	162	3	4.86				
			12	12	114	1	1.14				
SHKALLA		13	20	130	6	7.80	20	7.80		19.20	19.20

SHUMA kg = 127.05

Betoni C16/20
Hekur C - 3

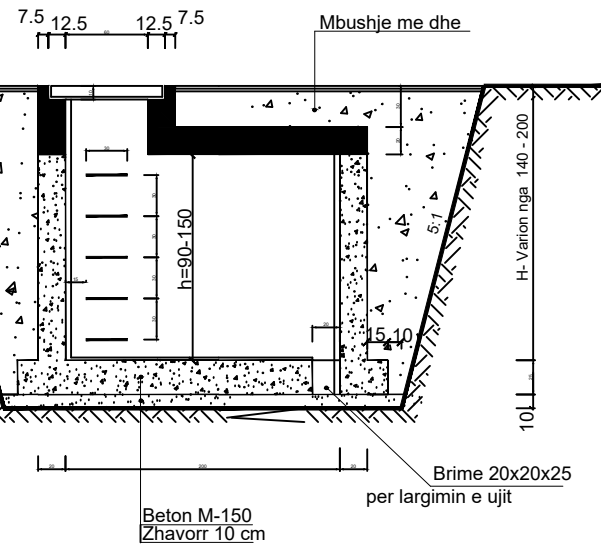
POROSITESI :

BASHKIA PEQIN SHOQERIA RAJONALE UJESJELLES
KANALIZIME ELBASAN SH.A



OBJEKTI: Rikonstruksion i Ujesjellesit te Fshatrave Trash, Karthnek, Nj. Adm. Sheze, Bashkia Peqin

FAZA: PROJEKT ZBATIMI



"ARABEL - STUDIO" Sh.p.k



"HMK-Consulting" Sh.p.k



"TRANSPORT HIGHWAY CONSULTING" Sh.p.k

Drejtues i projektit

Adm. Ana NISHKU

Projektues

Nd. Liliana VLLAMASI
Nd. Engjell CAKA
Ark. Jorgjia Kallo
Ark. Rigert Hyra
Elek. Altin ALLKAJ
Mek. Bujar MERAJ
Top. Iv Beqari
Gjeo. Besmir LUMANI

Emertimi i fletes: DETAJE TE UJESJELLESIT

Nr. Fletes: D-12

Shk : 1-50

Formati: A3

Tiranë 2024

PUSETE KONTROLI (1.5x1.5m)

PLANI I PUSITES SHK.1:50

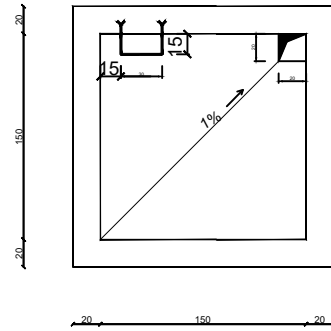

SOLETA S-1 SIPAS 1-1

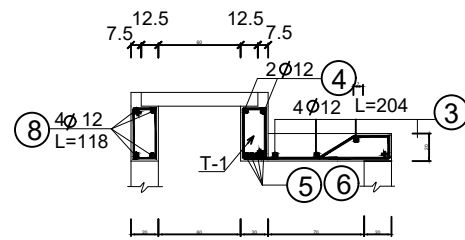

TRAU T-1 SHK.1:25

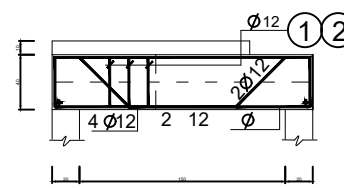

TRAU T-2 SHK. 1:25

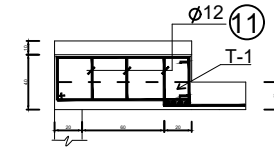

MBULIMI IPUSITES SHK.1:50

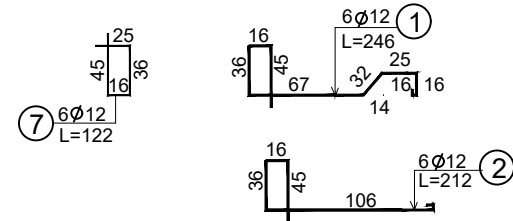
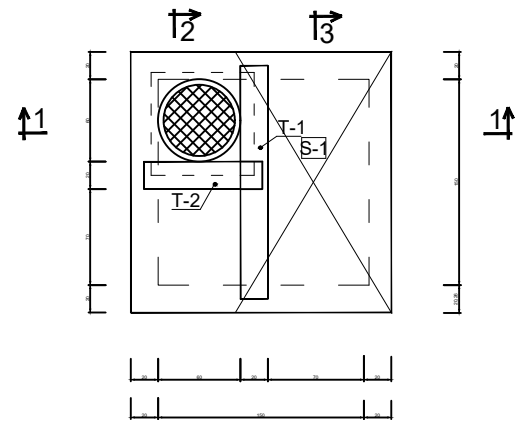

3 - 3

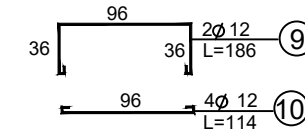
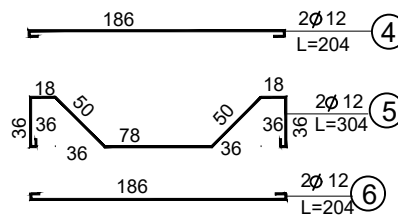
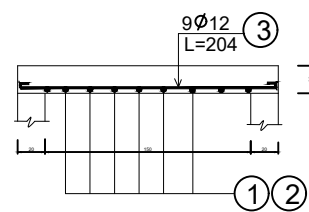

2 - 2

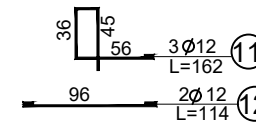
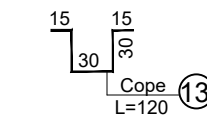
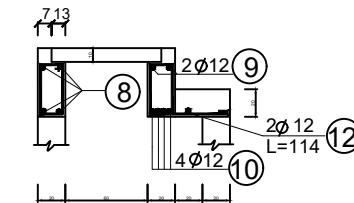

PRERJA 1-1 SHK.1:50



TABELA E HEKURAVE

ELEMENTI	SPECIFIKIMI					ARMATURA E PERGJ.				PESHA TOTALE kg	
	LLOJI	COPE	Nr	Ø	L cm	COPE	Σ L m	Ø	Σ L m		Pesha spec kg
MBULIMI I PUSITES	1	1	12	246	6	14.76	12	98.44	0.89	87.61	87.61
		2	12	212	6	12.72					
		3	12	204	9	18.36					
		4	12	204	2	4.08					
		5	12	304	2	6.08					
		6	12	204	2	4.08					
		7	12	122	12	14.64					
		8	12	118	8	9.44					
		9	12	186	2	3.72					
		10	12	114	4	4.56					
		11	12	162	3	4.86					
		12	12	114	1	1.14					
SHKALLA	13	20	130	6	7.80	20	7.80		19.20	19.20	

SHUMA kg = 106.81

Betoni C16/20

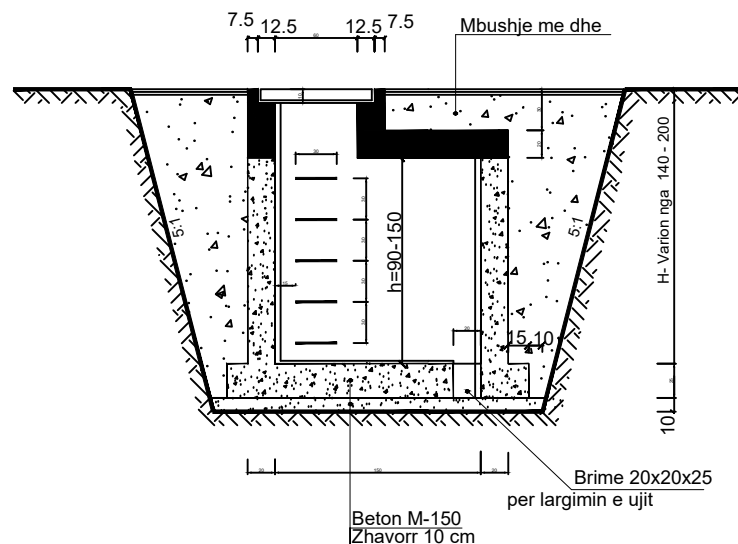
Hekur C - 3

POROSITESI :

BASHKIA PEQIN

SHOQERIA RAJONALE UJESJELLES
KANALIZIME ELBASAN SH.A



OBJEKTI: Rikonstruksion i Ujesjellesit te Fshatrave Trash, Karthnek, Nj. Adm. Sheze, Bashkia Peqin

FAZA: PROJEKT ZBATIMI



"ARABEL - STUDIO" Sh.p.k



"HMK-Consulting" Sh.p.k



"TRANSPORT HIGHWAY CONSULTING" Sh.p.k

Drejtues i projektit

Adm. Ana NISHKU

Projektues

Nd. Liliana VLLAMASI
Nd. Engjell CAKA
Ark. Jorgjia Kallo
Ark. Rigert Hyra
Elek. Altin ALLKAJ
Mek. Bujar MERAJ
Top. Iv Beqari
Gjeo. Besmir LUMANI

Emertimi i fletes: DETAJE TE UJESJELLESIT

Nr. Fletes: D-13

Shk : 1-50

Formati: A3

Tiranë 2024

SARAÇINESKE KOMANDIMI TIPI 1 DHE 2

TIPI I NE RRUGE PA ASFALT

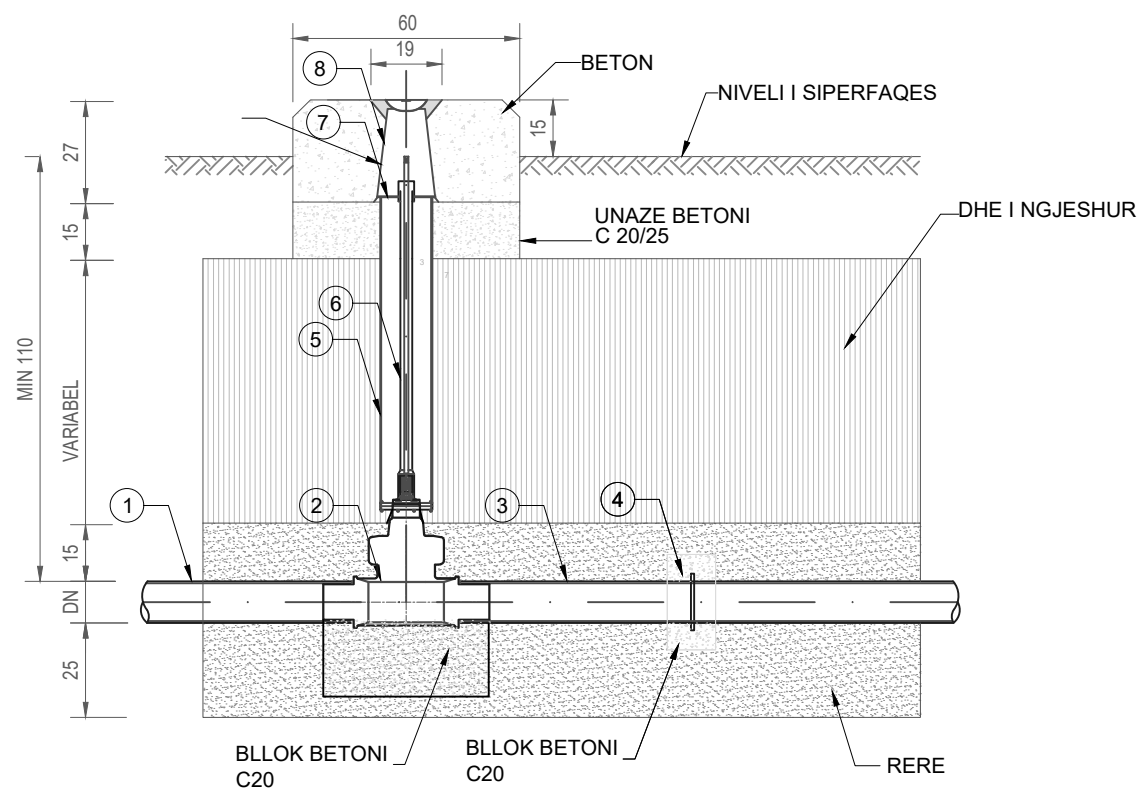

TIPI II NE RRUGE ME ASFALT



TABELA E RAKORERIVE			
NR	PERSHKRIMI	DN	SASIA
1	TUB PE100 HDPE	40-225	1
2	SARACINESKE	40-225	1
3	TUB HDPE 100 RC	40-225	1
4	BLLOK ANKORIMI		1
5	TUB PVC PER MBROJTJE (L=VARIABEL)		1
6	ZGJATUES PER AKSIN E SARACINESKES		1
7	KAPAK PVC		1
8	KAPAK NE SIPERFAQE		1

DETAJI 1

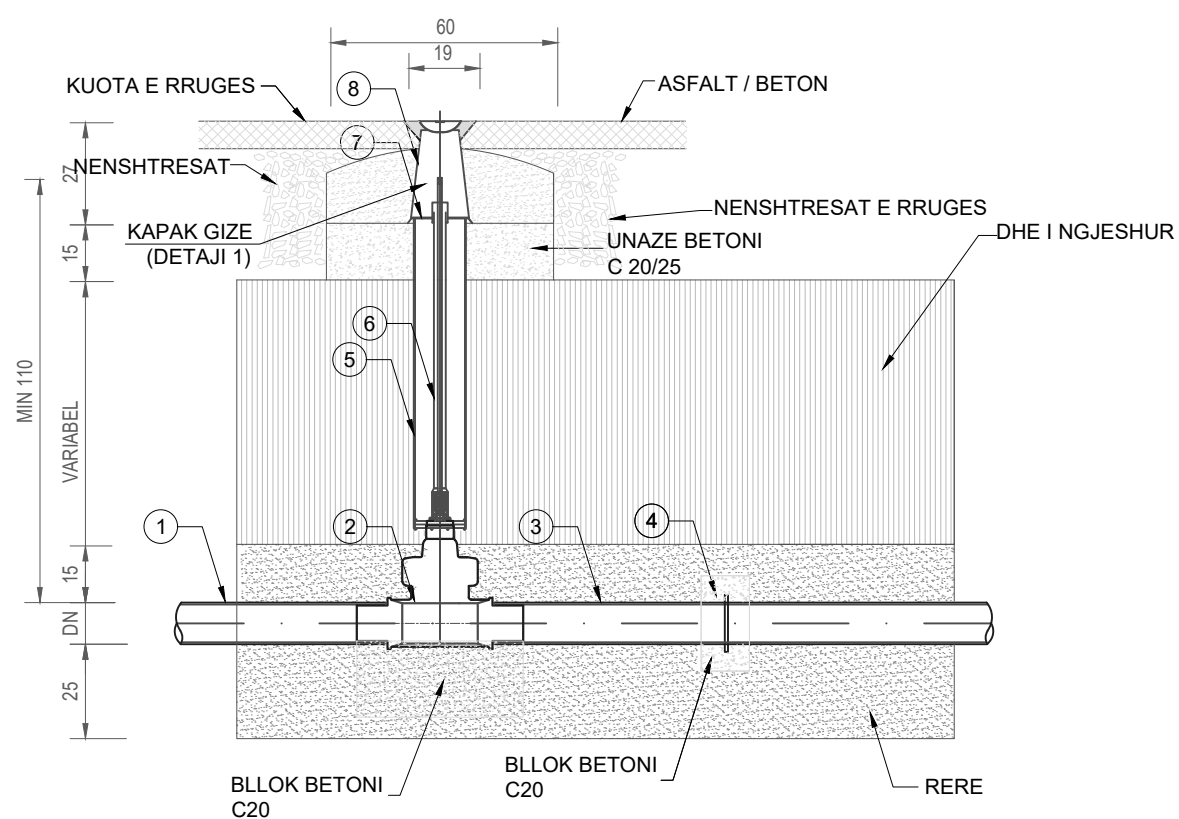
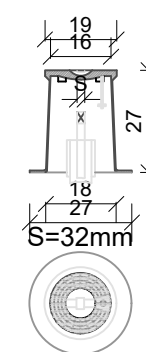

POROSITESI :
 BASHKIA PEQIN SHOQERIA RAJONALE UJESJELLES
 KANALIZIME ELBASAN SH.A

OBJEKTI: Rikonstruksion i Ujesjellesit te Fshatrave Trash, Karthnek, Nj.Adm.Sheze, Bashkia Peqin

FAZA: PROJEKT ZBATIMI



"ARABEL - STUDIO" Sh.p.k



"HMK-Consulting " Sh.p.k



"TRANSPORT HIGHWAY CONSULTING " Sh.p.k

Drejtues i projektit

Adm. Ana NISHKU

Projektues

Nd. Liliana VLLAMASI

Nd.Engjell CAKA

Ark.Jorgjia Kallo

Ark.Rigert Hyra

Elek.Altin ALLKAJ

Mek.Bujar MERAJ

Top.Iv Beqari

Gjeo.Besmir LUMANI

Emertimi i fletes: DETAJE TE UJESJELLESIT

Nr. Fletes: **D- 14**

Shk : 1-50

Formati: **A3**

Tiranë 2024