



BASHKIA PEQIN



SHOQERIA RAJONALE UJESJELLES KANALIZIME SH.A

# Rikonstrukcion i Ujesjellesit te Fshatrave Trash, Karthnek, Nj.Adm.Sheze, Bashkia Peqin

## STACIONI I POMPIMIT

<p><b>POROSITESI :</b>          BASHKIA PEQIN      SHOQERIA RAJONALE UJESJELLES          KANALIZIME ELBASAN SH.A</p> 	
<p><b>OBJEKTI:</b> Rikonstrukcion i Ujesjellesit te Fshatrave Trash, Karthnek, Nj.Adm.Sheze, Bashkia Peqin</p>	
<p><b>FAZA:</b> PROJEKT ZBATIMI</p>	
 "ARABEL - STUDIO" Sh.p.k	
 "HMK-Consulting " Sh.p.k	
 "TRANSPORT HIGHWAY CONSULTING " Sh.p.k	
<p><b>Drejtues i projektit</b></p>	
Adm. Ana NISHKU	
<p><b>Projektues</b></p>	
Nd. Liliانا VLLAMASI	
Nd.Engjell CAKA	
Ark.Jorgjia Kallo	
Ark.Rigert Hyra	
Elek.Altin ALLKAJ	
Mek.Bujar MERAJ	
Top.Iv Beqari	
Gjeo.Besmir LUMANI	
<p>Emertimi i fletes: <b>Stacioni i Pompimit</b></p>	
Nr. Fletes:	S- 01
Shk :	
Formati:	A3
<p>Tiranë 2024</p>	

# Planimetria SH1:100

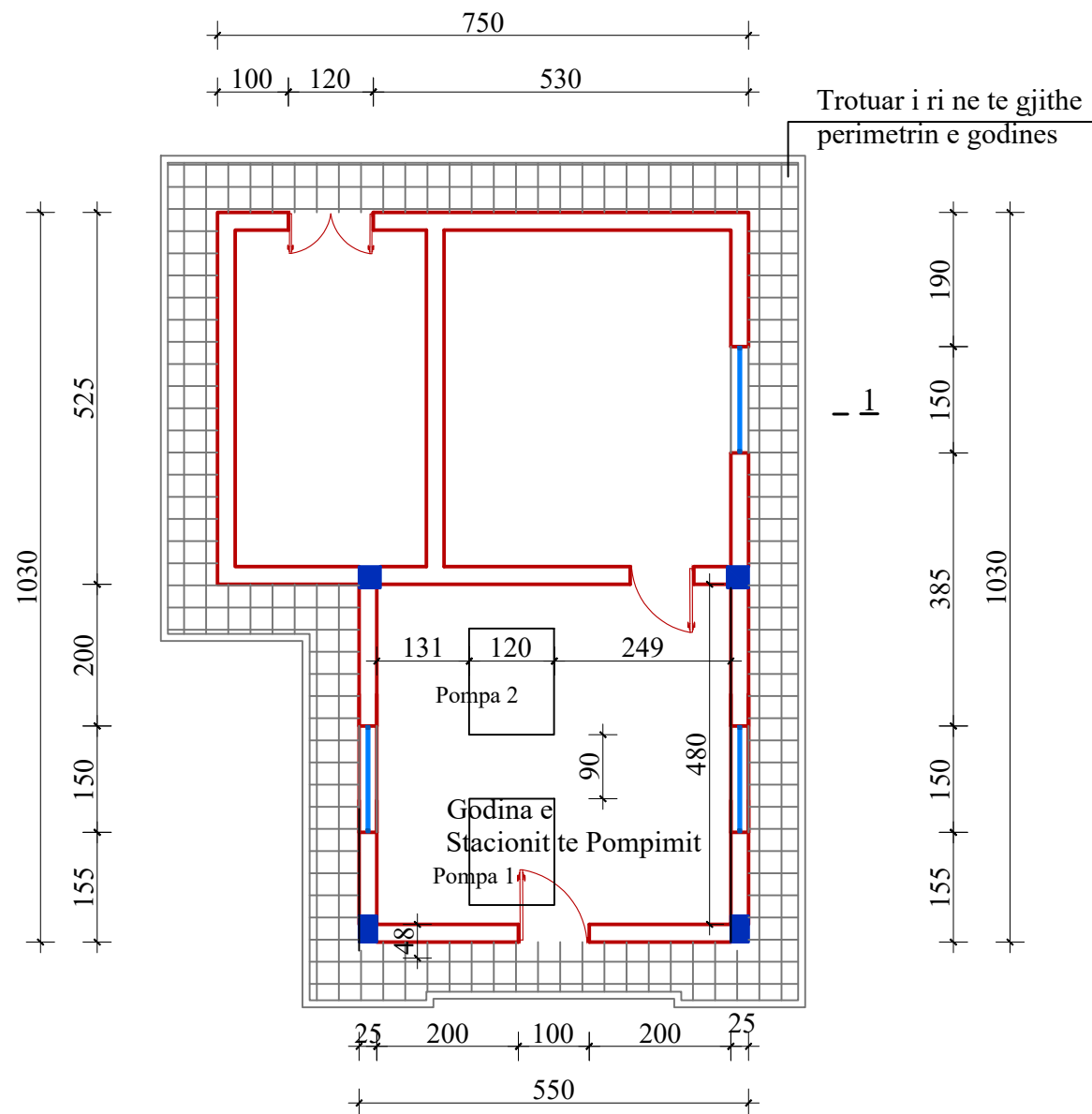

# Prerja 1-1 SH 1:100

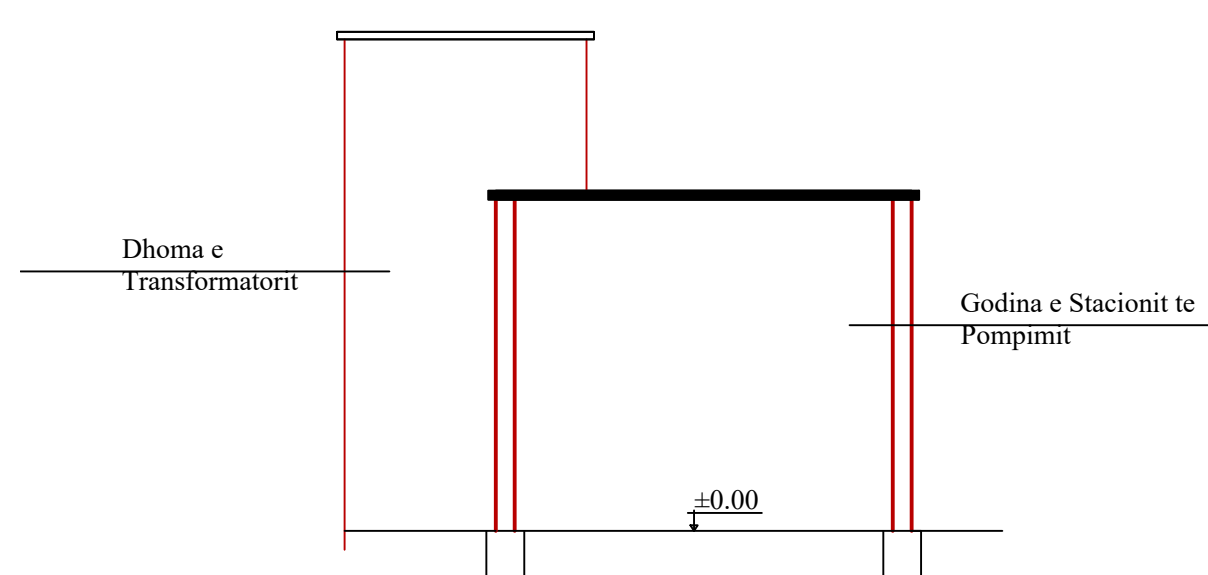

<p><b>POROSITESI :</b>                  BASHKIA PEQIN SHOQERIA RAJONALE UJESJELLES KANALIZIME ELBASAN SH.A</p>	
<p><b>OBJEKTI:</b> Rikonstrukcion i Ujesjellesit te Fshatrave Trash, Karthnek, Nj.Adm.Sheze, Bashkia Peqin</p>	
<p><b>FAZA:</b> PROJEKT ZBATIMI</p>	
<p>"ARABEL - STUDIO" Sh.p.k</p>	
<p>"HMK-Consulting " Sh.p.k</p>	
<p>"TRANSPORT HIGHWAY CONSULTING " Sh.p.k</p>	
<p><b>Drejtues i projektit</b></p>	
<p>Adm. Ana NISHKU</p>	
<p><b>Projektues</b></p>	
<p>Nd. Liliana VLLAMASI</p>	
<p>Nd.Engjell CAKA</p>	
<p>Ark.Jorgjia Kallo</p>	
<p>Ark.Rigert Hyra</p>	
<p>Elek.Altin ALLKAJ</p>	
<p>Mek.Bujar MERAJ</p>	
<p>Top.Iv Beqari</p>	
<p>Gjeo.Besmir LUMANI</p>	
<p>Emertimi i fletes: <b>Stacioni i Pompimit</b></p>	
Nr. Fletes:	<b>S- 02</b>
Shk :	<b>1:100</b>
Formati:	<b>A3</b>
<p><b>Tiranë 2024</b></p>	

# Pamjet SH 1:100

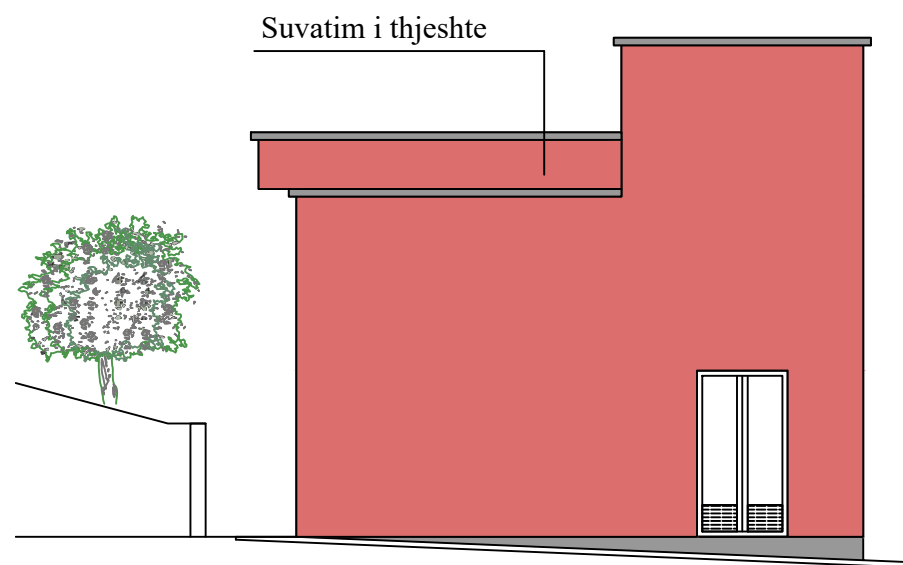
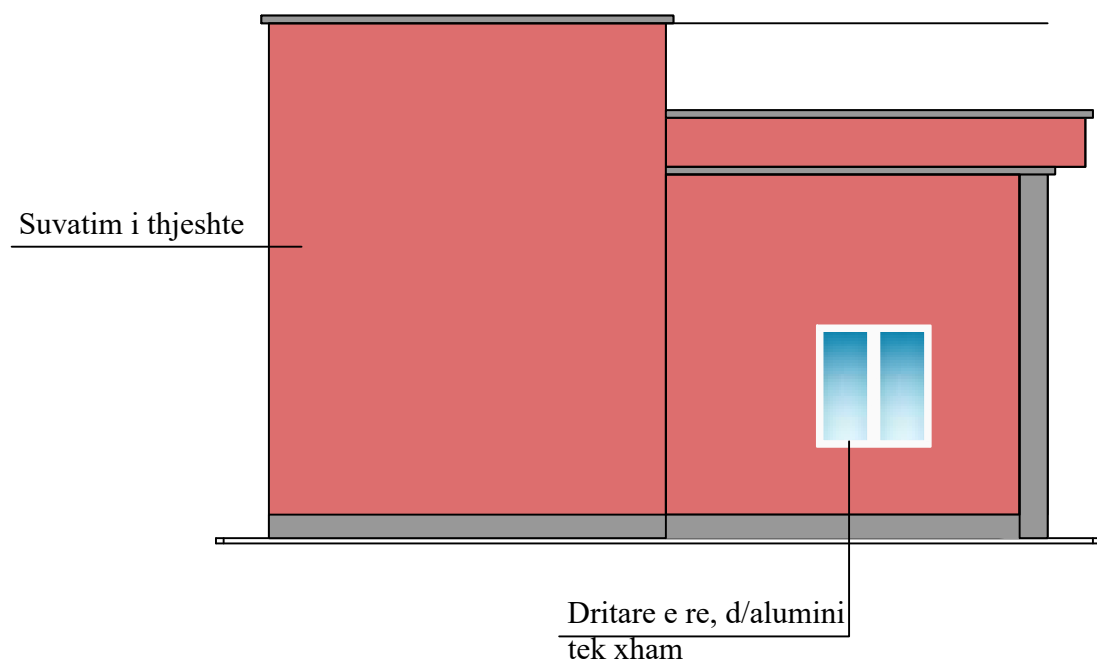
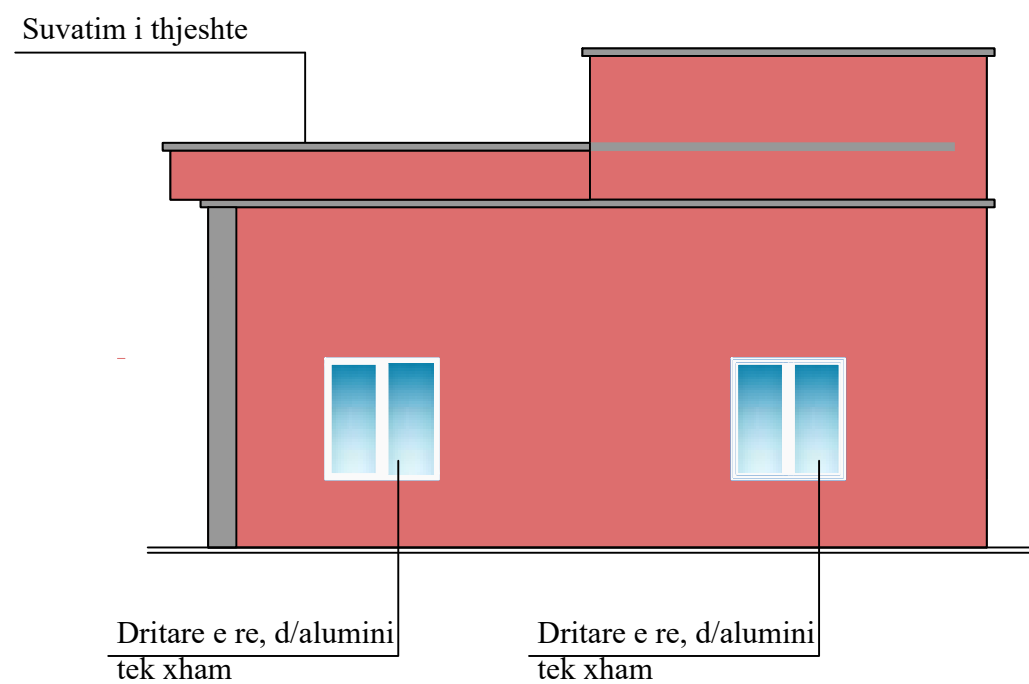
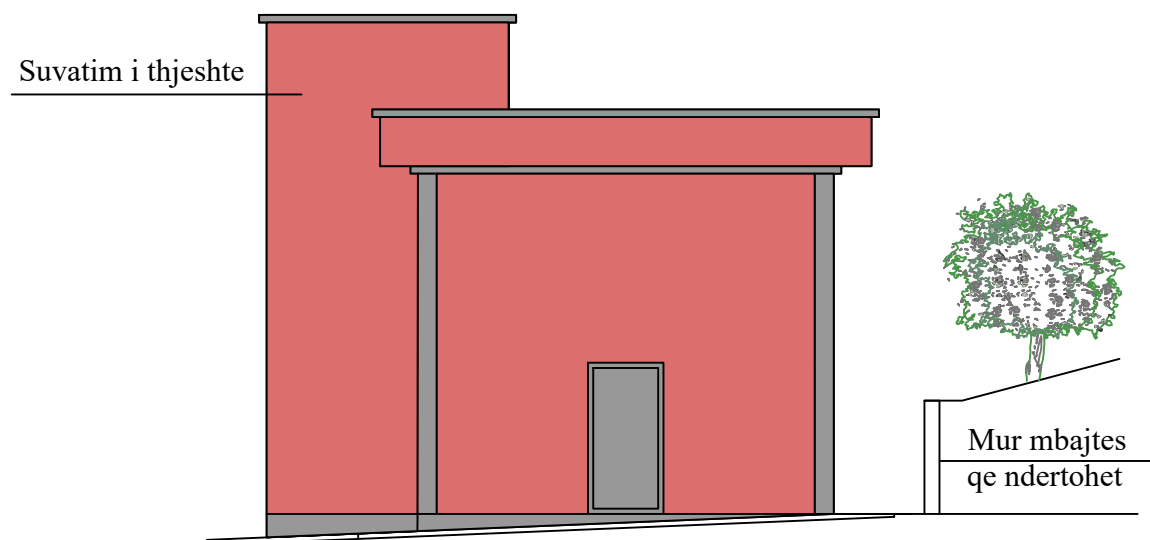

**POROSITESI :**  
BASHKIA PEQIN SHOQERIA RAJONALE UJESJELLES  
KANALIZIME ELBASAN S.H.A.



**OBJEKTI:** Rikonstruksion i Ujeshjellesit te Fshatrave Trash, Karthnek, Nj.Adm.Sheze, Bashkia Peqin

**FAZA:** PROJEKT ZBATIMI



"ARABEL - STUDIO" Sh.p.k



"HMK-Consulting " Sh.p.k



"TRANSPORT HIGHWAY CONSULTING " Sh.p.k

**Drejtues i projektit**  
Adm. Ana NISHKU

**Projektues**

Nd. Liliانا VLLAMASI	
Nd.Engjell CAKA	
Ark.Jorgjia Kallo	
Ark.Rigert Hyra	
Elek.Altin ALLKAJ	
Mek.Bujar MERAJ	
Top.Iv Beqari	
Gjeo.Besmir LUMANI	

Emertimi i fletes: Stacioni i Pompimit  
Nr. Fletes: S- 03  
Shk : 1:100  
Formati: A3

Tiranë 2024

PRERJE SH 1:100

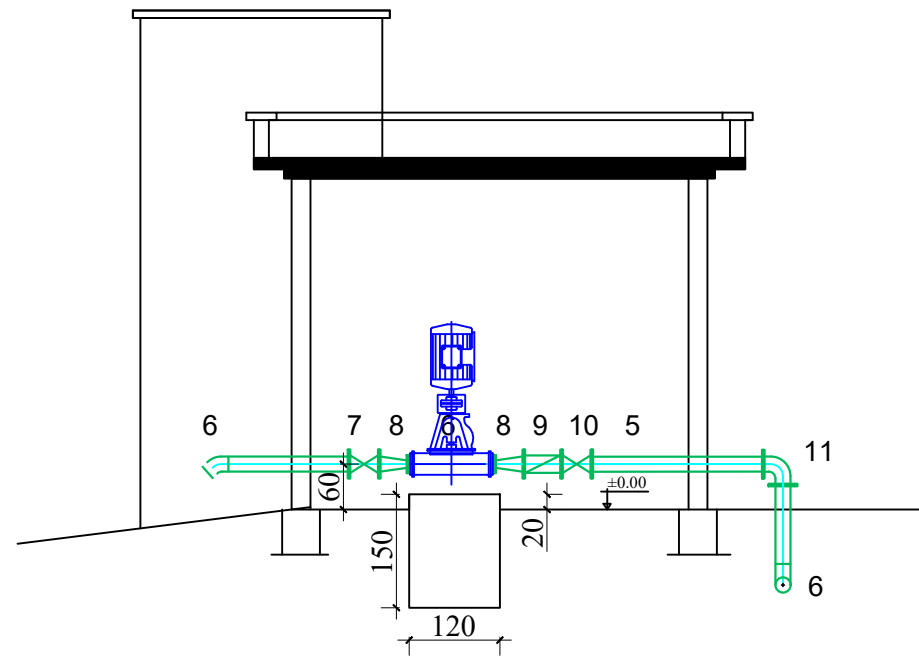

PLANIMETRIA SH 1:100

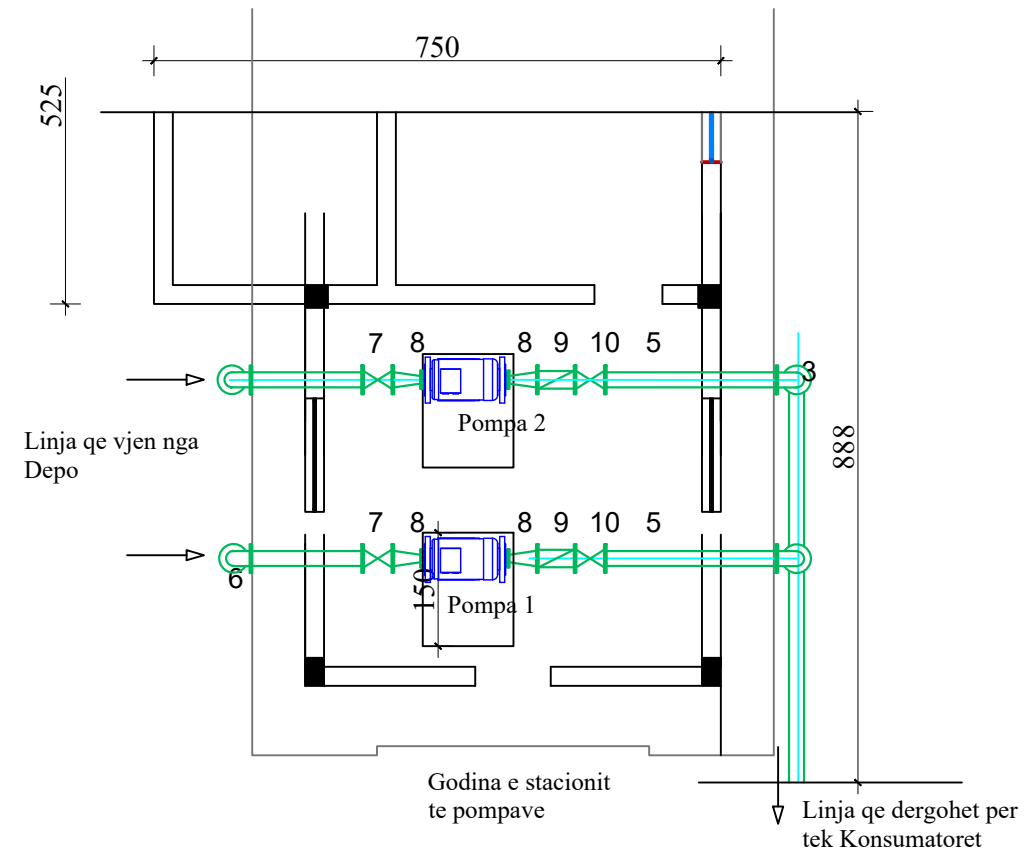

SPECIFIKIMET PER MATERIALET

Nr	Elementi	Cope
1	Pompa centrifugale	2
2	Tub inoksi DN-40 me flanaxha L-50cm	2
3	Brryl inoksi me flanaxha DN-40	2
4	Tub inoksi me nje flanaxhe DN-40 L-300cm	2
5	Tub celiku 80x7.2mm	1
6	Brryl celiku 45 grade	7
7	Saracineske DN-40 PN-10	2
8	Reduksion DN-40/100	2
9	Kontra/valvol DN-40 PN-16	2
10	Saracineske DN-40 PN-16	2
11	Brryl DN-40	2
12	T-i DN-40me dalje 45 grade	2
13	T- me flanaxha DN-40	1

<p><b>POROSITESI :</b>                  BASHKIA PEQIN SHQËRIA RAJONALE UJESJELLES                  KANALIZIME ELBASAN SH.A</p>	
<p><b>OBJEKTI:</b> Rikonstruksion i Ujesjellesit te Fshatrave Trash, Karthnek, Nj.Adm.Sheze, Bashkia Peqin</p>	
<p><b>FAZA:</b> PROJEKT ZBATIMI</p>	
<p>"ARABEL - STUDIO" Sh.p.k</p>	
<p>"HMK-Consulting " Sh.p.k</p>	
<p>"TRANSPORT HIGHWAY CONSULTING " Sh.p.k</p>	
<p><b>Drejtues i projektit</b></p>	
<p>Adm. Ana NISHKU</p>	
<p><b>Projektues</b></p>	
<p>Nd. Liliana VLLAMASI</p>	
<p>Nd.Engjell CAKA</p>	
<p>Ark.Jorgjia Kallo</p>	
<p>Ark.Rigert Hyra</p>	
<p>Elek.Altin ALLKAJ</p>	
<p>Mek.Bujar MERAJ</p>	
<p>Top.Iv Beqari</p>	
<p>Gjeo.Besmir LUMANI</p>	
<p>Emertimi i fletes: <b>Stacioni i Pompimit</b></p>	
Nr. Fletes:	<b>S- 04</b>
Shk :	<b>1:100</b>
Formati:	<b>A3</b>
<p><b>Tiranë 2024</b></p>	



Soleta, Sh.1:100

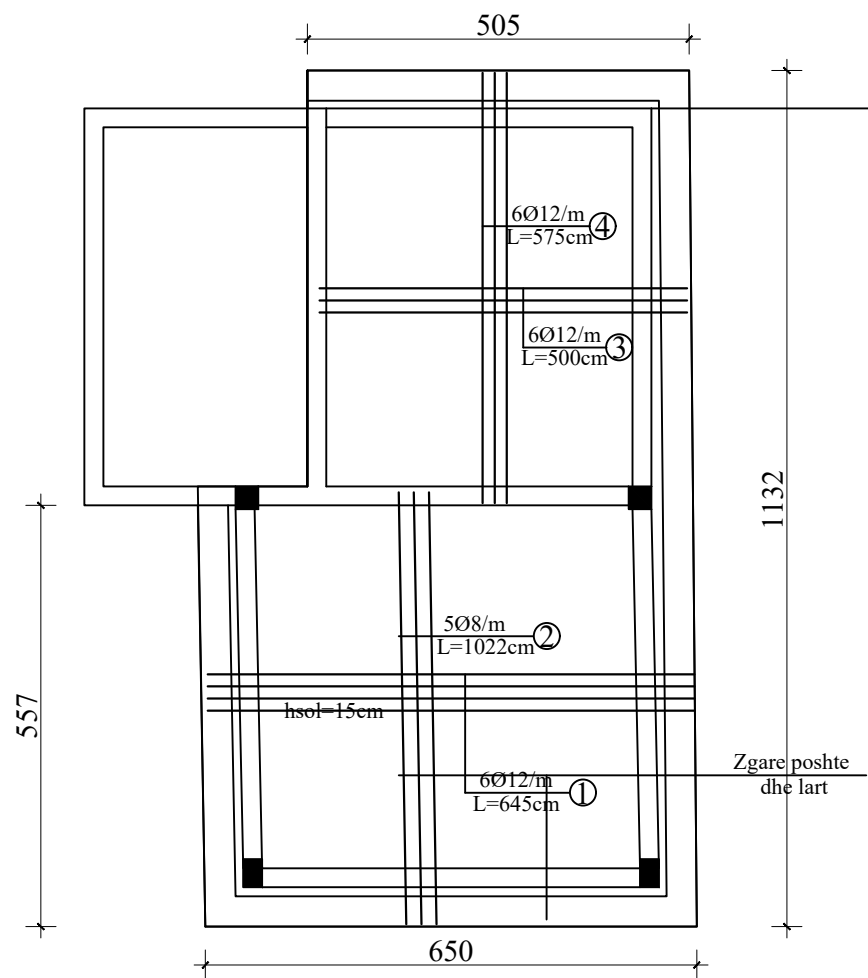

Armimi i Soletes  
Shufrat Poshte Sh.1:100

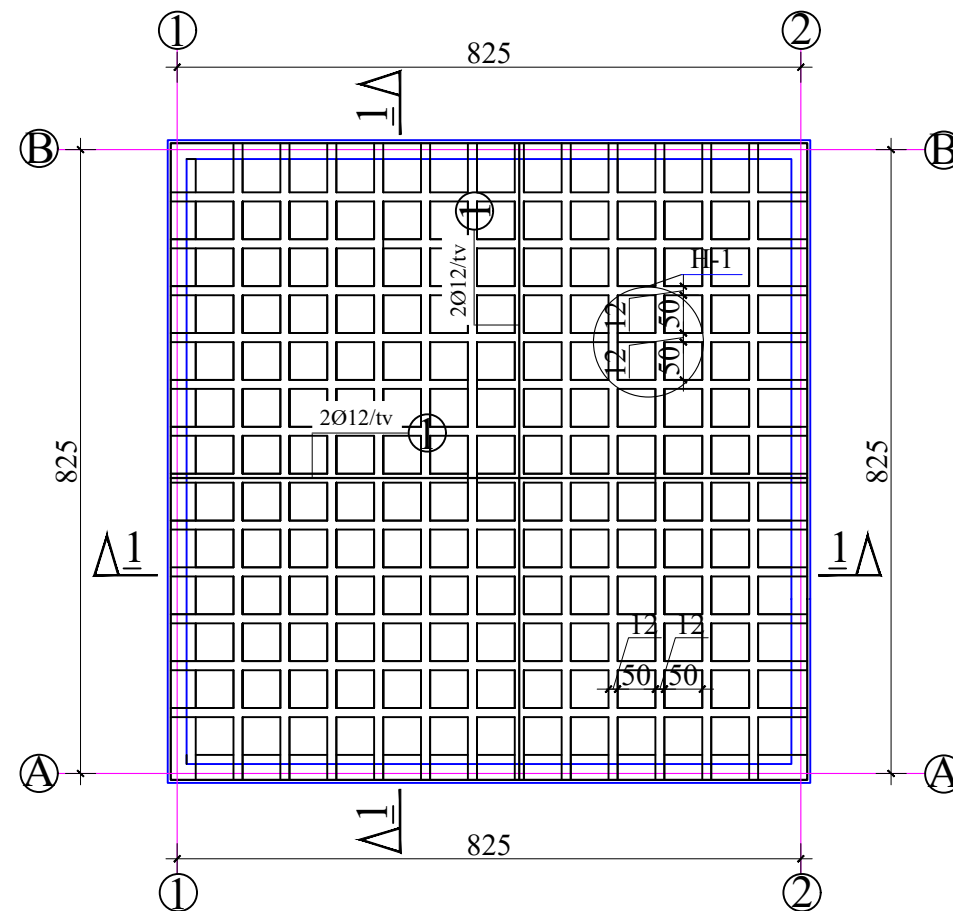

Armimi i Themelit  
dhe Murit  
Sh.1:50

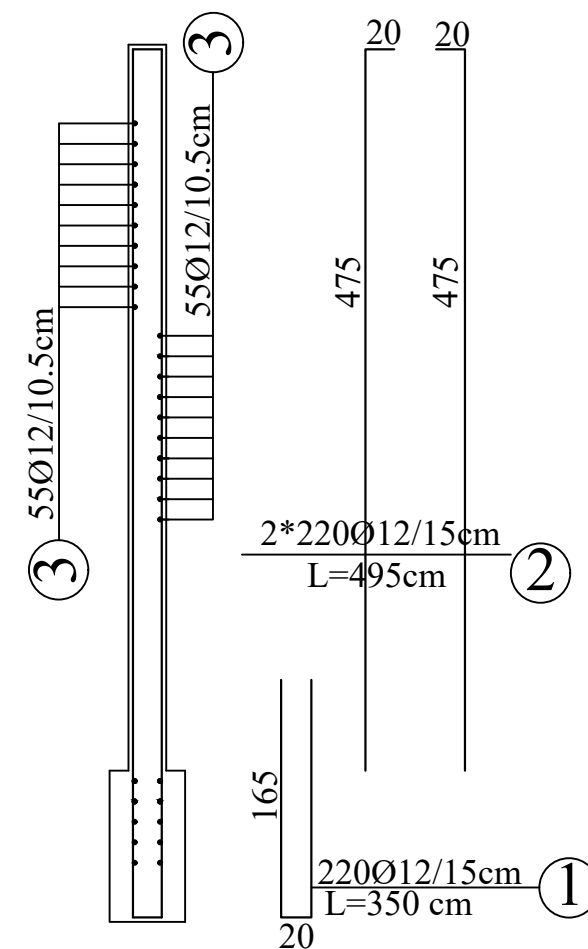

Shenim:  
 Betoni Klase C30-37  
 Hekur Celik BSt 420/500 per shufer  
 Shtresa mbrojtese minimum  
 Per themelet 5 cm  
 Per strukturat mbi toke 4 cm  
 Xhuntimi i hekurave te behet te pakten  
 50 diametra

POROSITESI : BASHKIA PEQIN      SHOQERIA RAJONALE UJESJELLES KANALIZIME ELBASAN SH.A	
OBJEKTI: Rikonstruksion i Ujesjellesit te Fshatrave Trash, Karthnek, Nj. Adm. Sheze, Bashkia Peqin	
FAZA: PROJEKT ZBATIMI	
"ARABEL - STUDIO" Sh.p.k	
"HMK-Consulting" Sh.p.k	
"TRANSPORT HIGHWAY CONSULTING" Sh.p.k	
Drejtues i projektit	
Adm. Ana NISHKU	
Projektues	
Nd. Liliana VLLAMASI	
Nd. Engjell CAKA	
Ark. Jorgjia Kallo	
Ark. Rigert Hyra	
Elek. Altin ALLKAJ	
Mek. Bujar MERAJ	
Top. Iv Beqari	
Gjeo. Besmir LUMANI	
Emertimi i fletes: Stacioni i Pompimit	
Nr. Fletes:	S- 06
Shk :	1:100
Formati:	A3
Tiranë 2024	

## Armimi i Soletes Shufrat e Siperme Sh.1:100

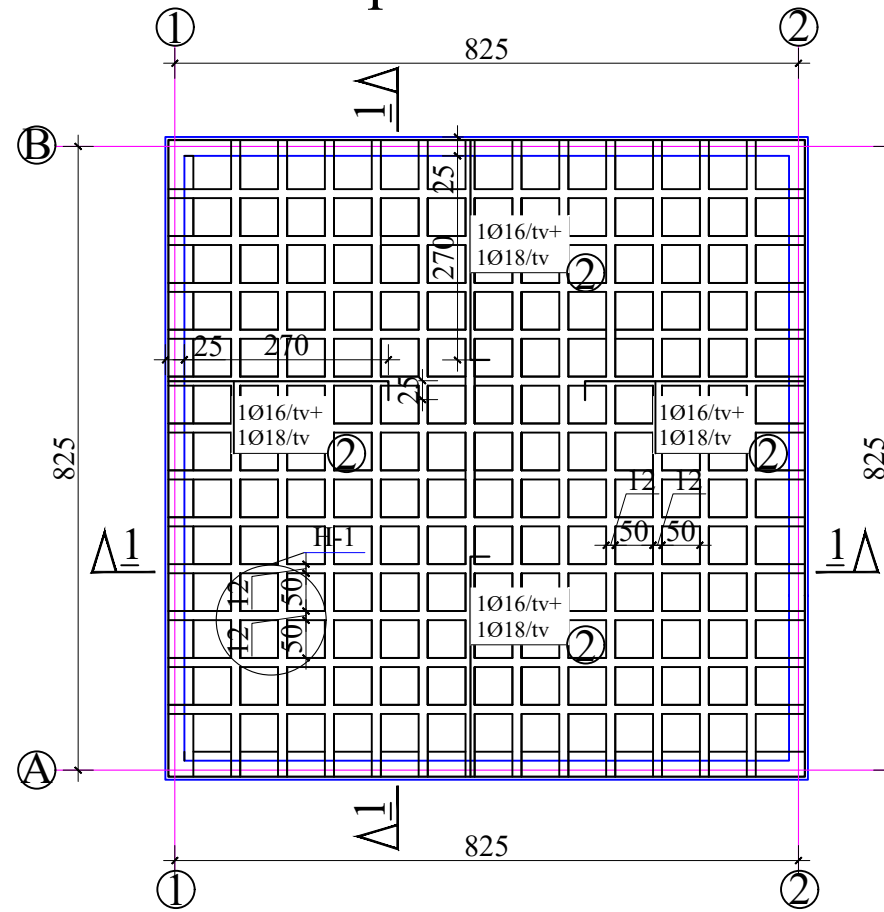

## Armimi i Soletes Zgara e Siperme Montuese Sh.1:100

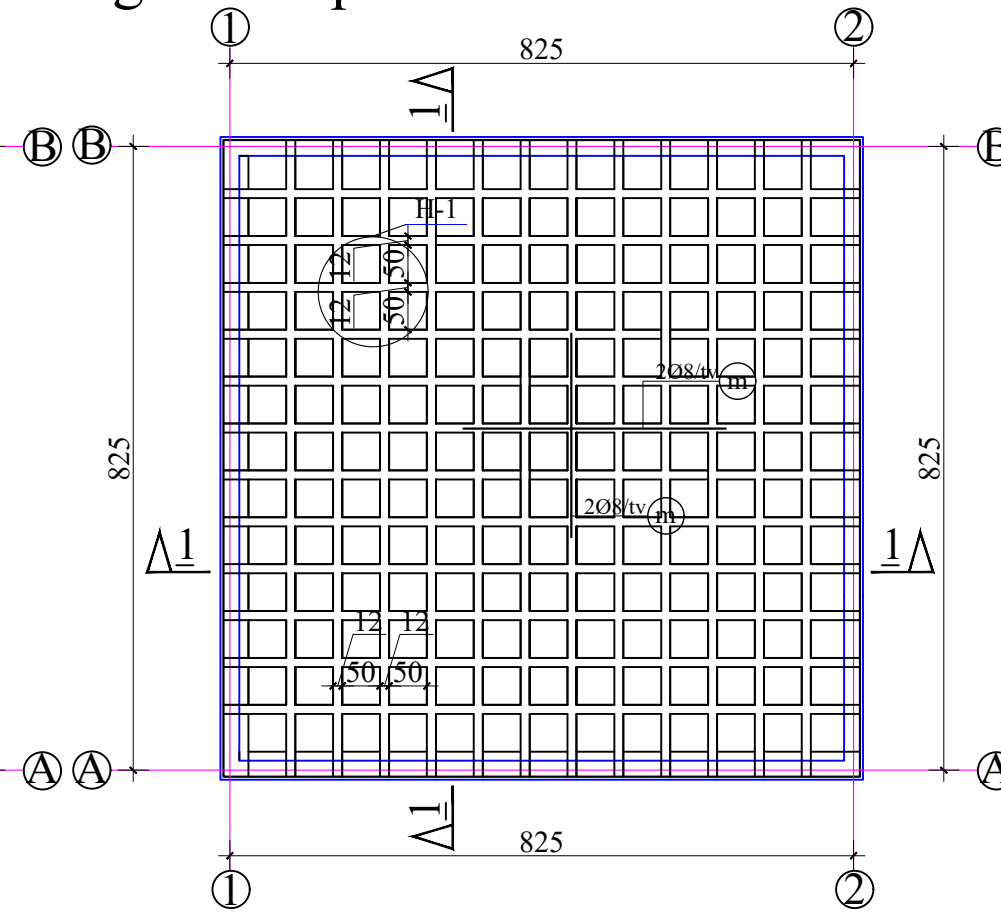

PRERJA 1-1 Sh 1:50

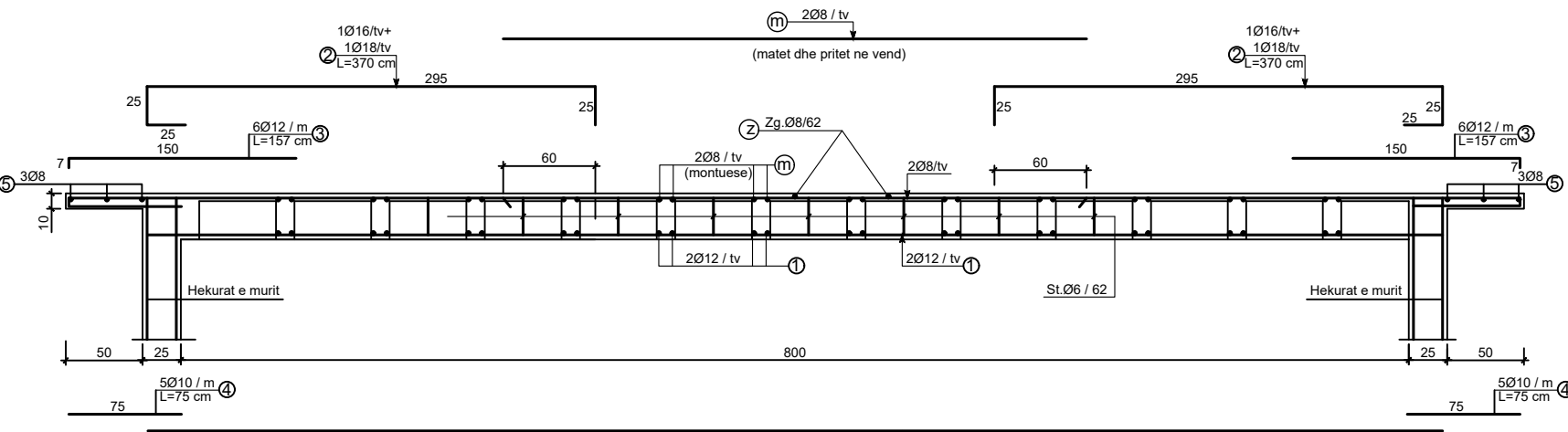

HOLLESIA H-1  
Sh 1:50

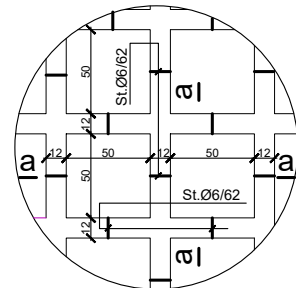

PRERJA a-a Sh 1:50

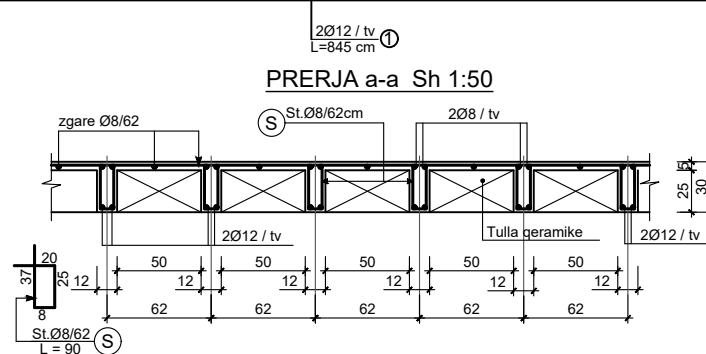

<b>POROSITESI :</b> BASHKIA PEQIN SHOQERIA RAJONALE UJESJELLES KANALIZIME ELBASAN SH.A 	
<b>OBJEKTI:</b> Rikonstruksion i Ujesjellesit te Fshatrave Trash, Karthnek, Nj.Adm.Sheze, Bashkia Peqin	
<b>FAZA:</b> PROJEKT ZBATIMI	
 "ARABEL - STUDIO" Sh.p.k	
 "HMK-Consulting " Sh.p.k	
 "TRANSPORT HIGHWAY CONSULTING " Sh.p.k	
<b>Drejtes i projektit</b> Adm. Ana NISHKU	
<b>Projektues</b> Nd. Liliana VLLAMASI Nd.Engjell CAKA Ark.Jorgjia Kallo Ark.Rigert Hyra Elek.Altin ALLKAJ Mek.Bujar MERAJ Top.Iv Beqari Gjeo.Besmir LUMANI	
Emertimi i fletes: Stacioni i Pompimit	
Nr. Fletes:	S- 07
Shk :	1:100
Formati:	A3
Tiranë 2024	