

PROJEKTI ELEKTRIK

OBJEKTI :

KOPËSHT-CERDHE E INTEGRUAR
Rr. "Muharrem Caushi", n.j str KA/208

Fuqia e Instaluar $S_n=207\text{kVA}$
Fuqia e Kerkuar $S_k=124\text{kVA}$

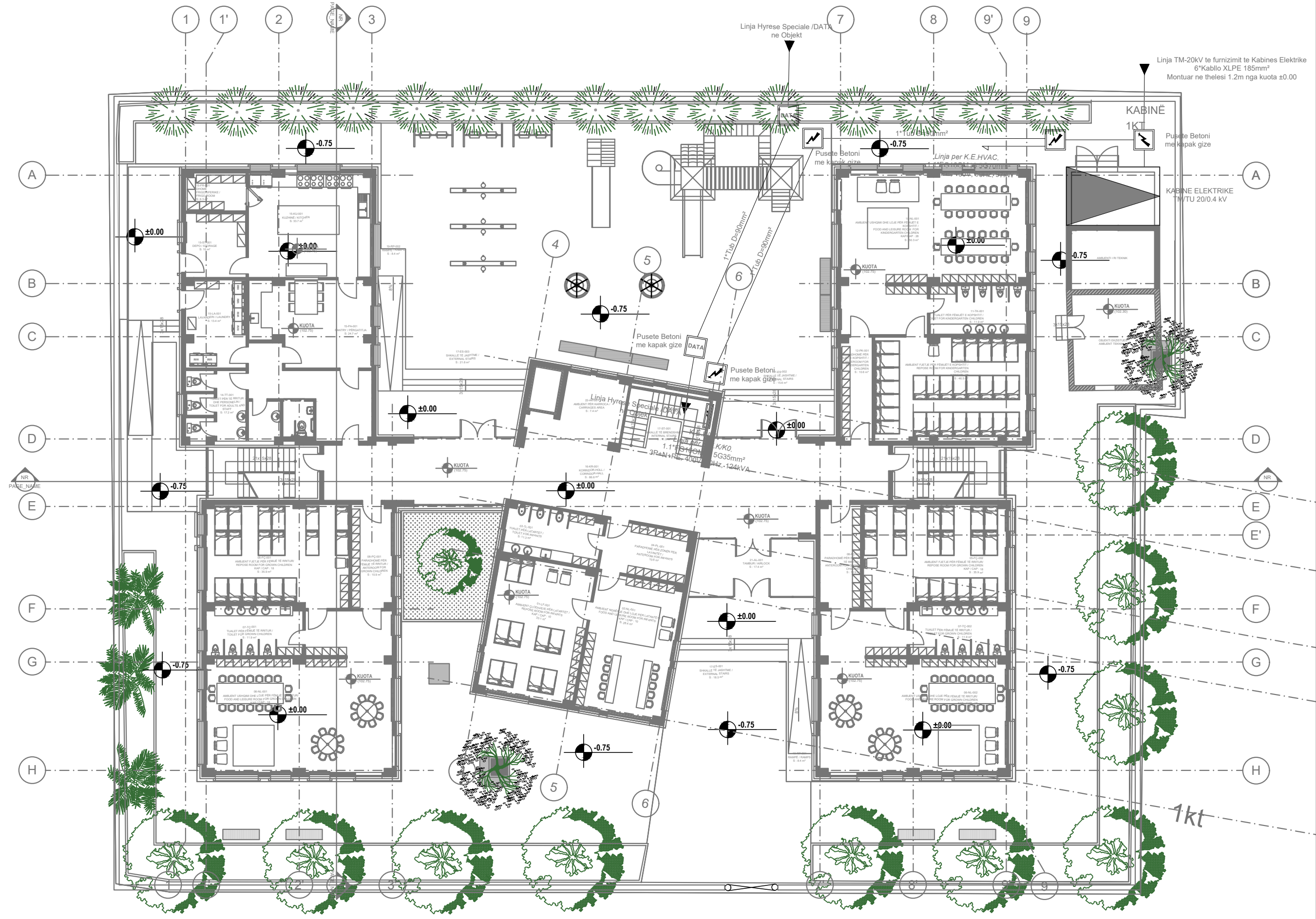
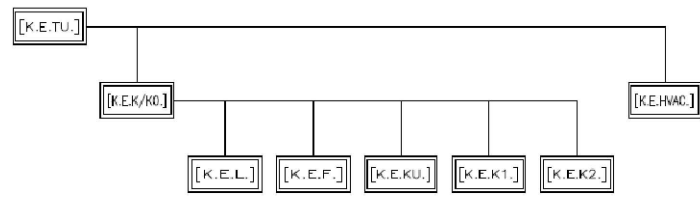

PRONËSIA
OWNER

BASHKIA TIRANË

INVESTITOR
INVESTOR

BASHKIA TIRANË

STUDIO PROJEKTIMI
ARCHITECTURE STUDIO

ASA ASARCHITECTS
BRINGING SPACE TO LIFE

STUDIO PROJEKTIMI
ELECTRICAL STUDIO

FISHTA
Electrotechnic System

SHËNIME / NOTES

Blank area for project notes.

Rev. No.	Projekti / Ide	Revizimi / Revision	Punoi / Drawn by	Kontrollon / Checked by	Shpreh / Approved by	Data / Date
00	Concept Design					11/06/2020

PLAN REFERENCË / KEY PLAN

Projekti / Project: 24AL-KC
 KOPËSHËT-CERDHE E INTEGRUAR
 Rr. "Muharrem Caushi", n.j str KA/208

Faza / Phase: PROJECT IDE / CONCEPT DESIGN
 Disiplina teknike kryesore / Primary Technical Discipline: PROJEKTI ELEKTRIK / ELECTRICAL DESIGN
 Nr. dhe Titulli / Pages / Page No. and Title: E-01
 LINJA E FURNIZIMIT ME ENERGIJ TM-20KV I OBJEKTIT

Rishikim Nr. / Revision No.: 00
 Spec.: Shk. / Sc.

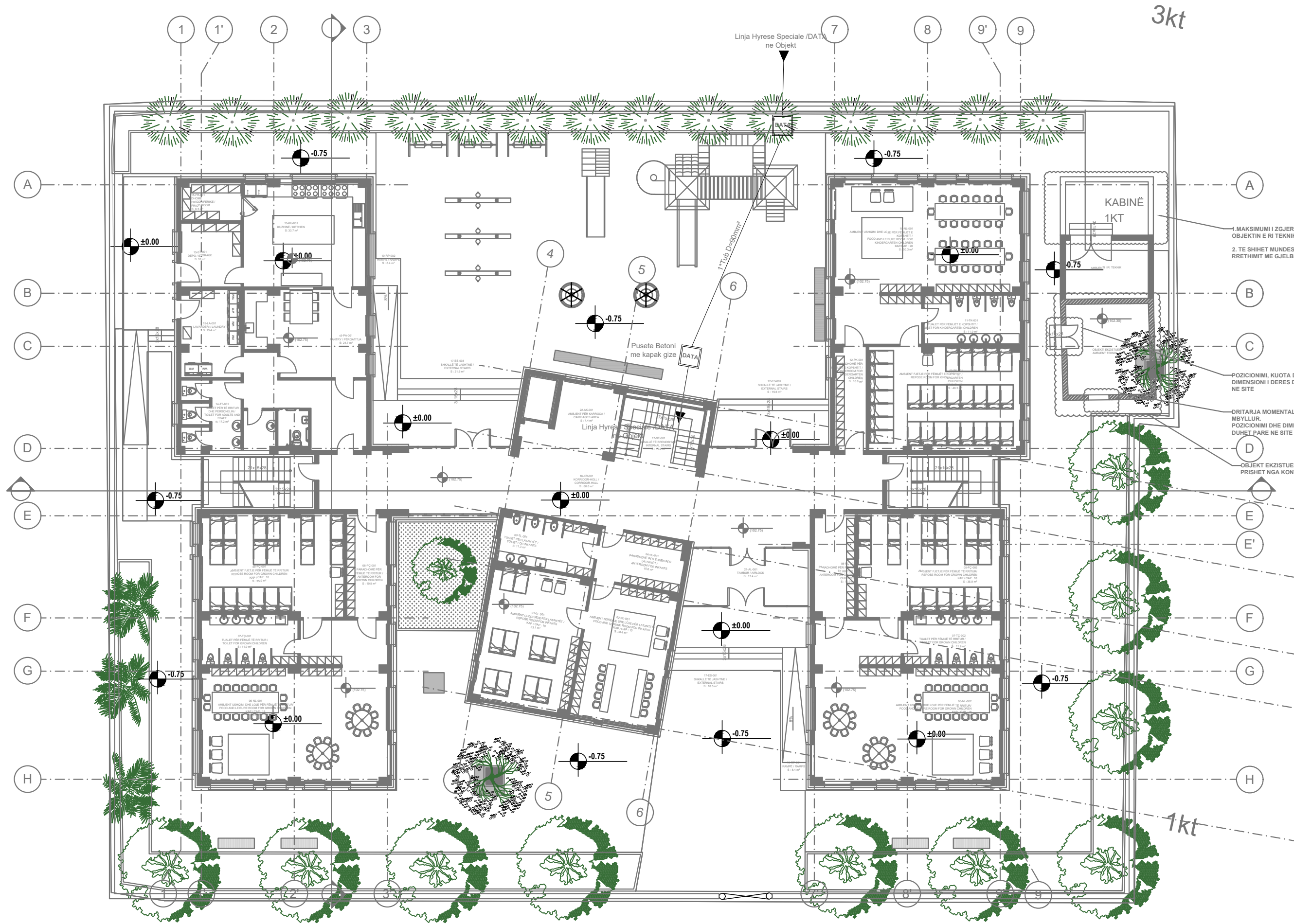

PRONËSIA
OWNER



BASHKIA TIRANË

INVESTITOR
INVESTOR



BASHKIA TIRANË

STUDIO PROJEKTIMI
ARCHITECTURE STUDIO

ASA ASARCHITECTS
BRINGING SPACE TO LIFE

STUDIO PROJEKTIMI
ELECTRICAL STUDIO



- SHËNIME / NOTES**
1. MAKSIMUMI I ZGJERIM OBJEKTIN E RI TEKNIK.
 2. TE SHIHET MUNDESIA RRETHIMIT ME GJELBER
 3. POZICIONIMI, KUOTA DH DIMENSIONI I DERES DU NE SITE
 4. DRITARJA MOMENTALIS MBYLLUR. POZICIONIMI DHE DIMEN DUHET PARE NE SITE
 5. OBJEKT EKZISTUES - PRISHET NGA KONTR

Rev. No.	Projekti - Ide	Revizimi	00	11/09/2023
00	Concept Design			

PLAN REFERENCË / KEY PLAN



Projekti / Project: 24AL-KC
 KOPËSHËT-CERDHE E INTEGRUAR
 Rr. "Muharrem Caushi", n.j str KA/208

Faza / Phase: PROJECT IDE / CONCEPT DESIGN
 Disiplina Teknike kryesore / Primary Technical Discipline: PROJEKTI ELEKTRIK / ELECTRICAL DESIGN **EE**

Nr. dhe Titulli i Fletës / Page No. and Title: E-02
 LINJA HYRESE TE RRYMAVE TE DOBETA NE OBJEKT

Rishikim Nr. / Revision No.: 00
 Spec.: Shk. / Sc.

6kt

3kt

PRONËSIA

OWNER



BASHKIA TIRANË

INVESTITOR

INVESTOR



BASHKIA TIRANË

STUDIO PROJEKTIMI

ARCHITECTURE STUDIO

ASA ARCHITECTS BRINGING SPACE TO LIFE

STUDIO PROJEKTIMI

ELECTRICAL STUDIO



SHËNIME / NOTES

NO	Project-Id	11/06/2018
01	01	01
02	02	02
03	03	03
04	04	04
05	05	05
06	06	06
07	07	07
08	08	08
09	09	09
10	10	10

Rev. No.	Rev. Date	Rev. Description

PLAN REFERENCË / KEY PLAN	
Projekti / Project	
KOPËSHËT-CERDHE E INTEGRIUAR	
Rr. "Muharrem Caushi", n.ë str. KA/208	
Faza / Phase	
PROJEKTI IDE / CONCEPT DESIGN	
Disiplina Teknike kryesore / Primary Technical Discipline	
PROJEKTI ELEKTRIK / ELECTRICAL DESIGN	
Nr. dhe Titulli i Fletës / Page No. and Title	
IMPIANTI NDRICIMIT TE TERITORIT TE OBJEKTIT	
Rishikim Nr. / Revision No.	00
Spec.	Shk. / Sc.

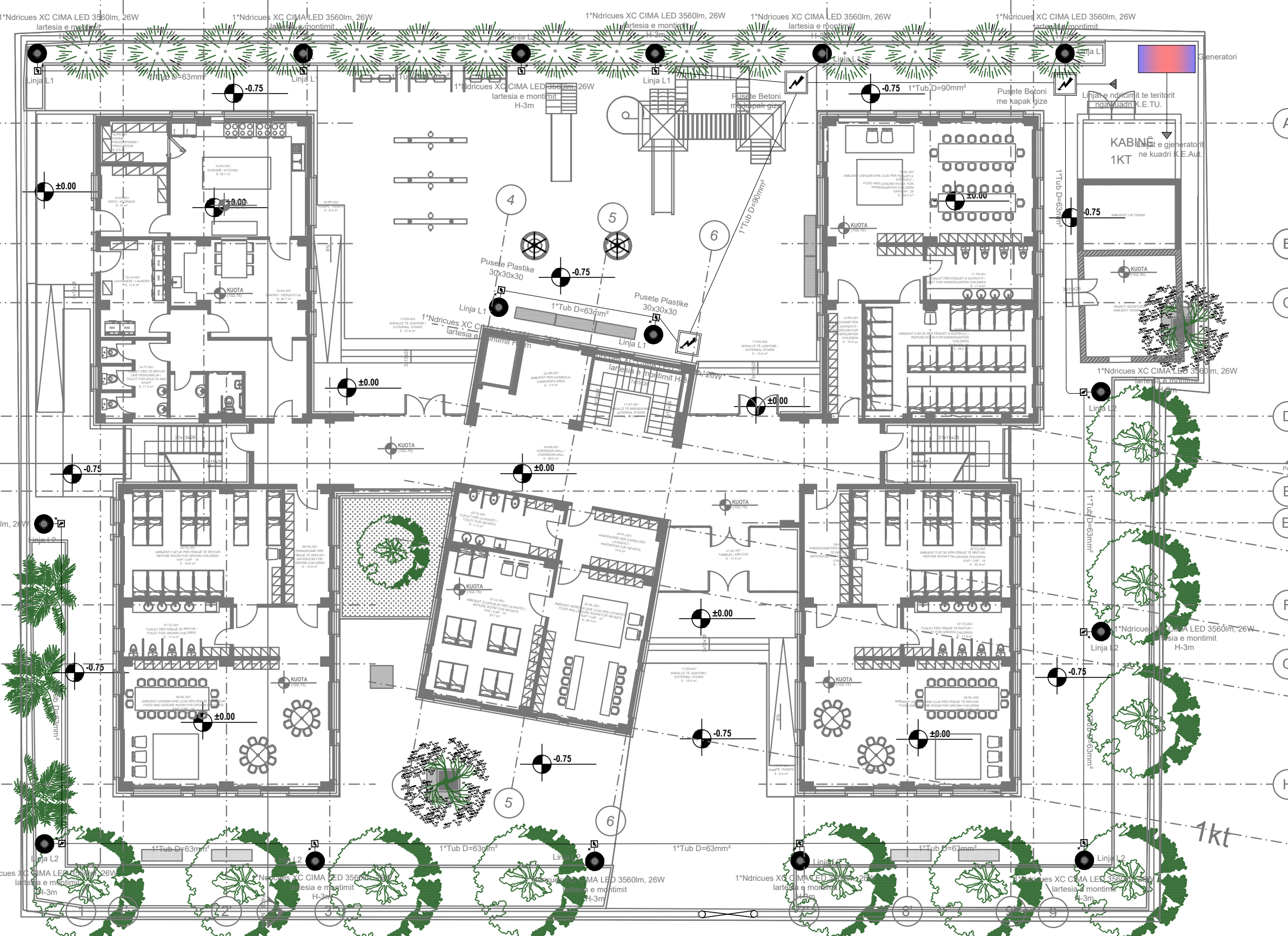

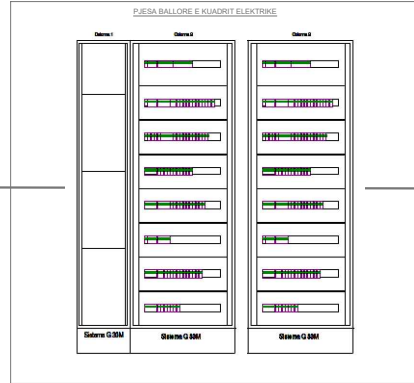

PRONËSIA
OWNER

BASHKIA TIRANË

INVESTITOR
INVESTOR

BASHKIA TIRANË

STUDIO PROJEKTIMI
ARCHITECTURE STUDIO

ASA ARCHITECTS
BRINGING SPACE TO LIFE

STUDIO PROJEKTIMI
ELECTRICAL STUDIO

SHËNIME / NOTES

1. MAKSIMUMI I ZGJERIMIT PER OBJEKTIN E RI TEKNIK.
2. TE SHIHET MUNDESIA E RRETHIMIT ME GJELBERIM
3. POZICIONIMI, KUOTA DHE DIMENSIONI I DERES DUHET PARE NE SITE
4. DRITARJA MOMENTALISHT E MBYLLUR. POZICIONIMI DHE DIMENSIONI DUHET PARE NE SITE
5. OBJEKT EKZISTUES 1 KATI I CILI NUK PRISHET NGA KONTRAKTORI.

Rev. No.	Projekti / Revision	Revizuesi / Drawn by	Kontrolluesi / Checked by	Miratores / Approved by	Data / Date
00	Projekti / Revision				11/06/2020

PLAN REFERENCË / KEY PLAN

Projekti / Project: 24AL/KC
KOPËSHT-CERDHE E INTEGRUAR
Rr. "Muharrem Caushi", n.1 str KA/208

Faza / Phase: PROJEKTI IDE / CONCEPT DESIGN
Disiplina Teknike kryesore / Primary Technical Discipline: PROJEKTI ELEKTRIK / ELECTRICAL DESIGN
EE

Nr. dhe Titulli i Fildesit / Page No. and Title: E-04
LINJAT SHPERNDARESE TE FUQISE FM KATI PERDHE

Rishikim Nr. / Revision No.: 00
Spec.: Shk. / Sc.

LEGJENDA

	Kolone Teknike
	Kuader Elektrik
	Rack
	Kuti shperndarese brenda muri
	Kuti shperndarese jashte muri
	Kanaline metalike Zn
	Impliant jashte muri
	Impliant brenda muri

SHËNIME / NOTES

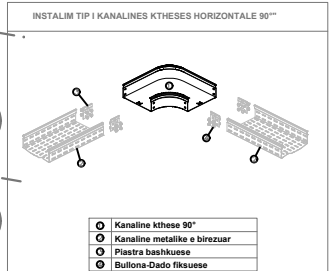
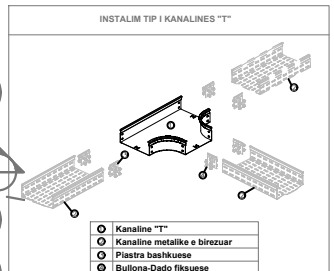
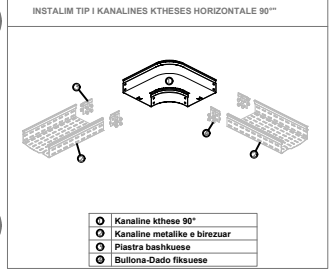
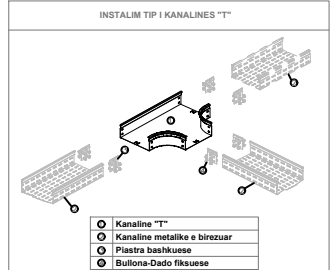

LEGJENDA

	Kolone Teknike
	Kuader Elektrik
	Rack
	Kuti shperndarese brenda muri
	Kuti shperndarese jashte muri
	Kanaline metalike Zn
	Impiant jashte muri
	Impiant brenda muri

PLAN REFERENCË / KEY PLAN

Projekti / Project	24LKC
KOPËSHËT-CERDHE E INTEGRUAR Rr. "Muharrem Caushi", n.j str KA208	
Faza / Phase	PROJECT IDE / CONCEPT DESIGN
Disiplina Teknike kryesore / Primary Technical Discipline	PROJEKTI ELEKTRIK / ELECTRICAL DESIGN
Nr. dhe Titulli i Fletës / Page No. and Title	LINJAT SHPERNDARESE TE FUQISE FM KATI PARE
Rishikim Nr. / Revision No.	00
Spec.:	Shk. / Sc.

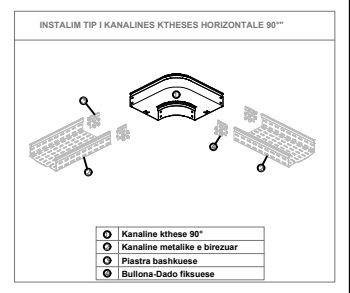
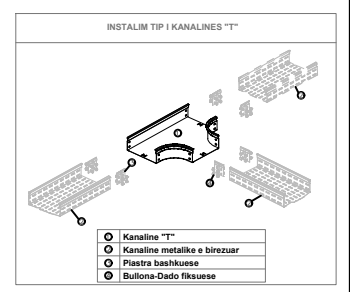
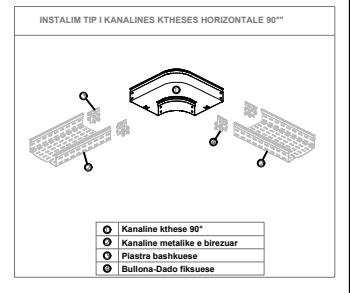
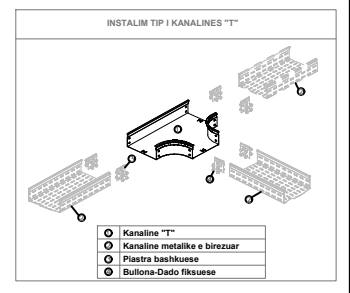
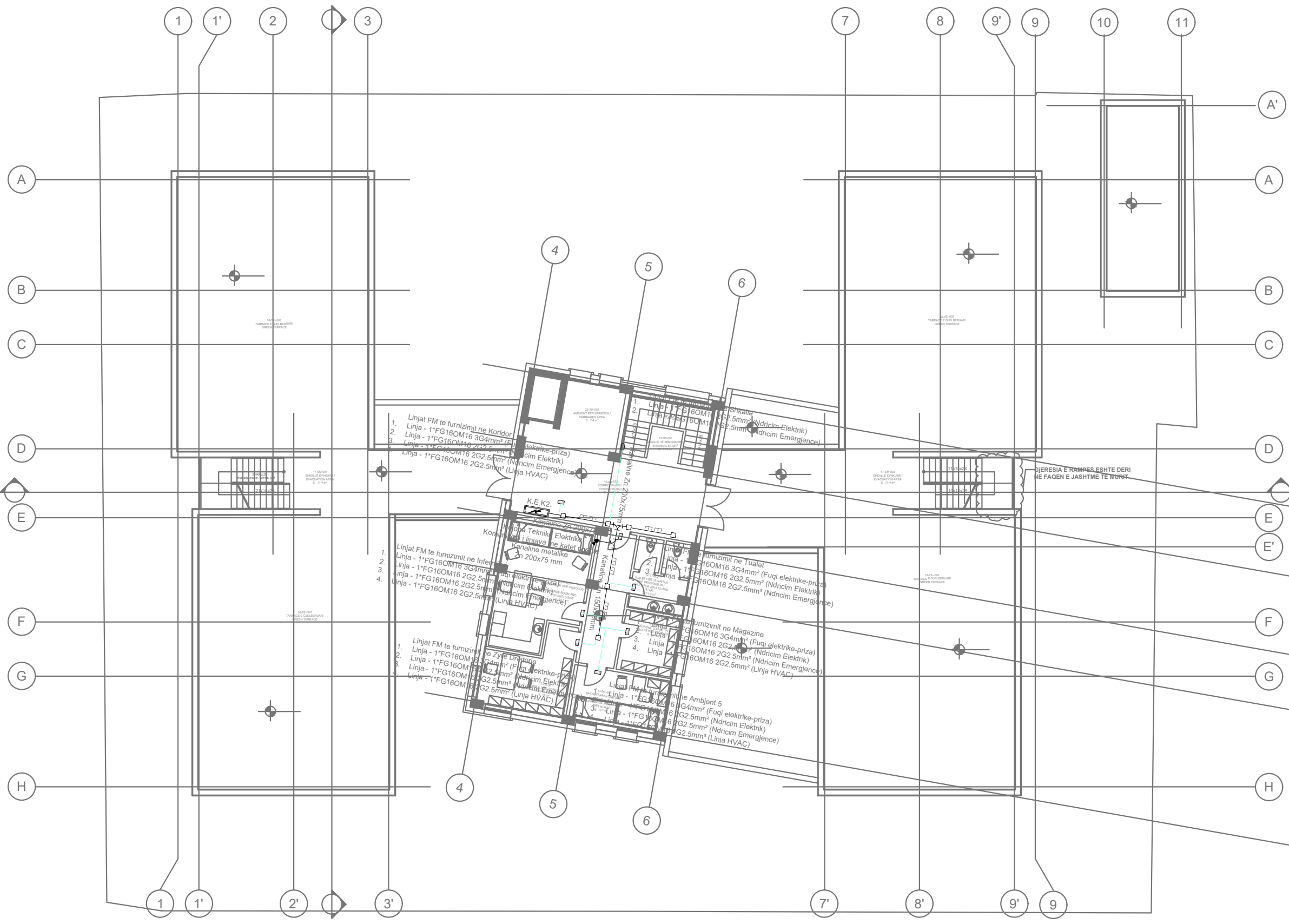

LEGJENDA

	Kolone Teknike
	Kuader Elektrik
	Rack
	Kuti shperndarese brenda muri
	Kuti shperndarese jashte muri
	Kanaline metalike Zn
	Implant jashte muri
	Implant brenda muri

PRONËSIA
OWNER

BASHKIA TIRANË

INVESTITOR
INVESTOR

BASHKIA TIRANË

STUDIO PROJEKTIMI
ARCHITECTURE STUDIO

ASA ARCHITECTS
BRINGING SPACE TO LIFE

STUDIO PROJEKTIMI
ELECTRICAL STUDIO

SHËNIME / NOTES

Projekti-Id	11/06/2023
00	11/06/2023
Rah. No.	Revizion
Rev. No.	Revizion
Projektuar	Checkered
Revizuar	Approved
Shprehur	Agreed
Shprehur	Agreed

PLAN REFERENCË / KEY PLAN

Projekti / Project 24AL-KC
KOPËSH-T-CERDHE E INTEGROUAR
Rr. "Muharrem Caushi", n.j str KAJ208

Faza / Phase
PROJEKT IDE / CONCEPT DESIGN
Disiplina Teknike kryesore / Primary Technical Discipline
PROJEKTI ELEKTRIK / ELECTRICAL DESIGN EE

Nr. dhe Titulli i Fletës / Page No. and Title E-05
LINJAT SHPERNDARESE TE FUQISE KATI DYTE

Rishikim Nr. / Revision No. 00
Spec: Shk. / Sc.

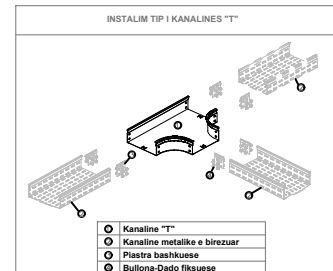
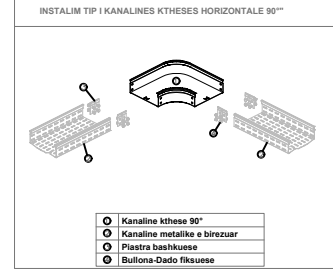
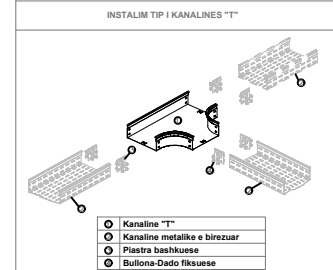
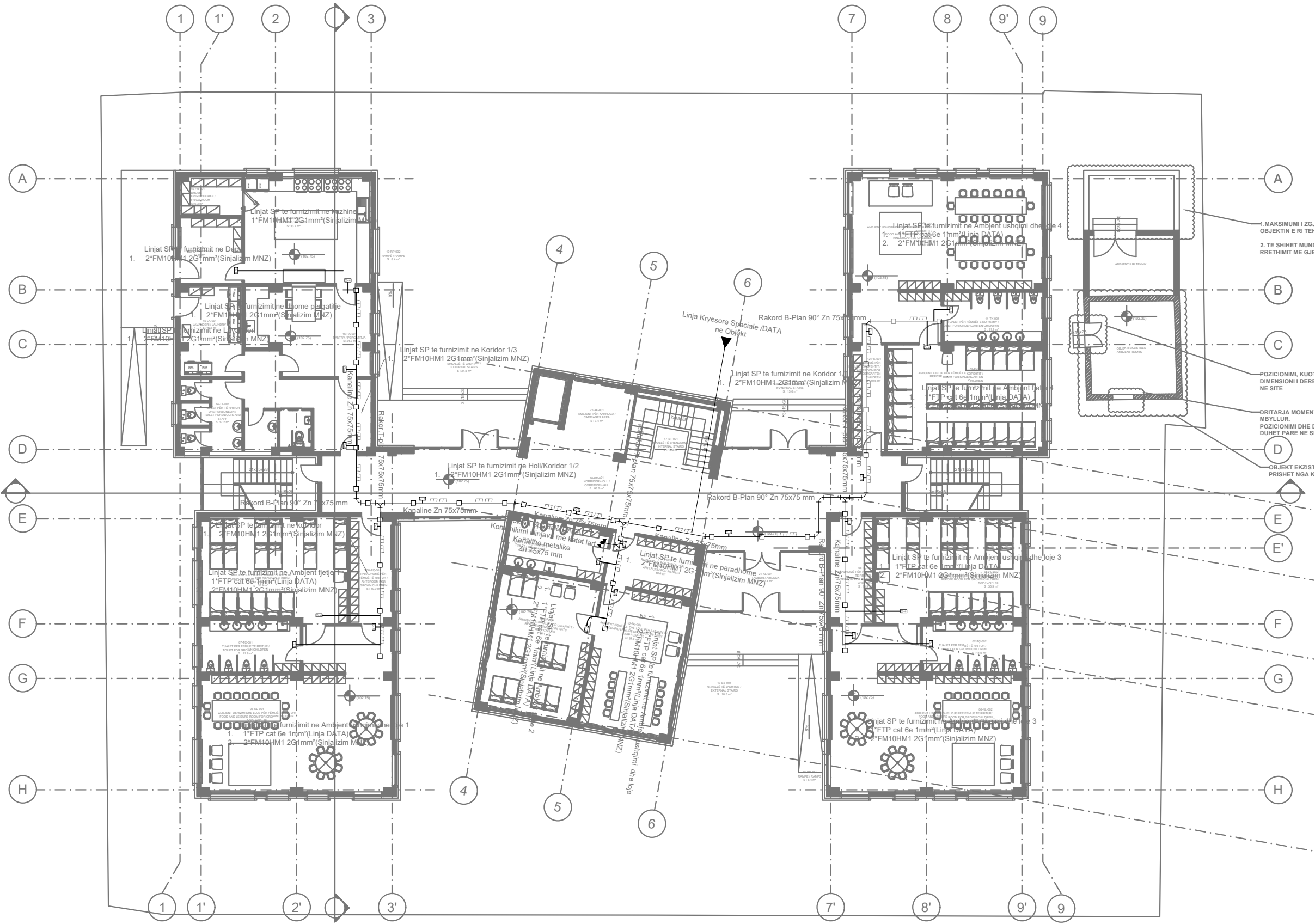

1. MAKSIMUMI I ZGJ. OBJEKTIN E RI TEP
2. TE SHIHET MUNI RRETHIMIT ME GJE

POZICIONIMI, KUOTI DIMENSIONI I DERE NE SITE

DRTARJA MOMEN MBYLLUR. POZICIONIMI DHE I DUHET PARE NE SI

OBJEKT EKZIST PRISHET NGA K

LEGJENDA

	Kolone Teknike
	Kuader Elektrik
	Rack
	Kuti shperndarese brenda muri
	Kuti shperndarese jashte muri
	Kanaline metalike Zn
	Implant jashte muri
	Implant brenda muri

PRONESIA
OWNER

BASHKIA TIRANË

INVESTITOR
INVESTOR

BASHKIA TIRANË

STUDIO PROJEKTIMI
ARCHITECTURE STUDIO

ASA ARCHITECTS
BRINGING SPACE TO LIFE

STUDIO PROJEKTIMI
ELECTRICAL STUDIO

FISHTA
Electrotechnic System

SHËNIME / NOTES

00	Projekt-ide	11/08/2020
Rah. No.	Rishikim	Revizion
Drawn by:	Checked by:	Approved by:
Date:		

PLAN REFERENCË / KEY PLAN

Projekt / Project 24AL-KC
KOPËSH-T-CERDHE E INTEGRIUAR
Rr. "Muharrem Caushi", n.3 str KA/208

Faza / Phase
PROJECT IDE / CONCEPT DESIGN
Disiplina Teknike kryesore / Primary Technical Discipline
PROJEKTI ELEKTRIK / ELECTRICAL DESIGN **EE**

Nr. dhe Titulli / Fields / Page No. and Title E-07
LINJAT SHPERNDARESE RR. TE DOBETA KATI PERDHE

Rishikim Nr. / Revision No. 00
Spec. Shk. / Sc.

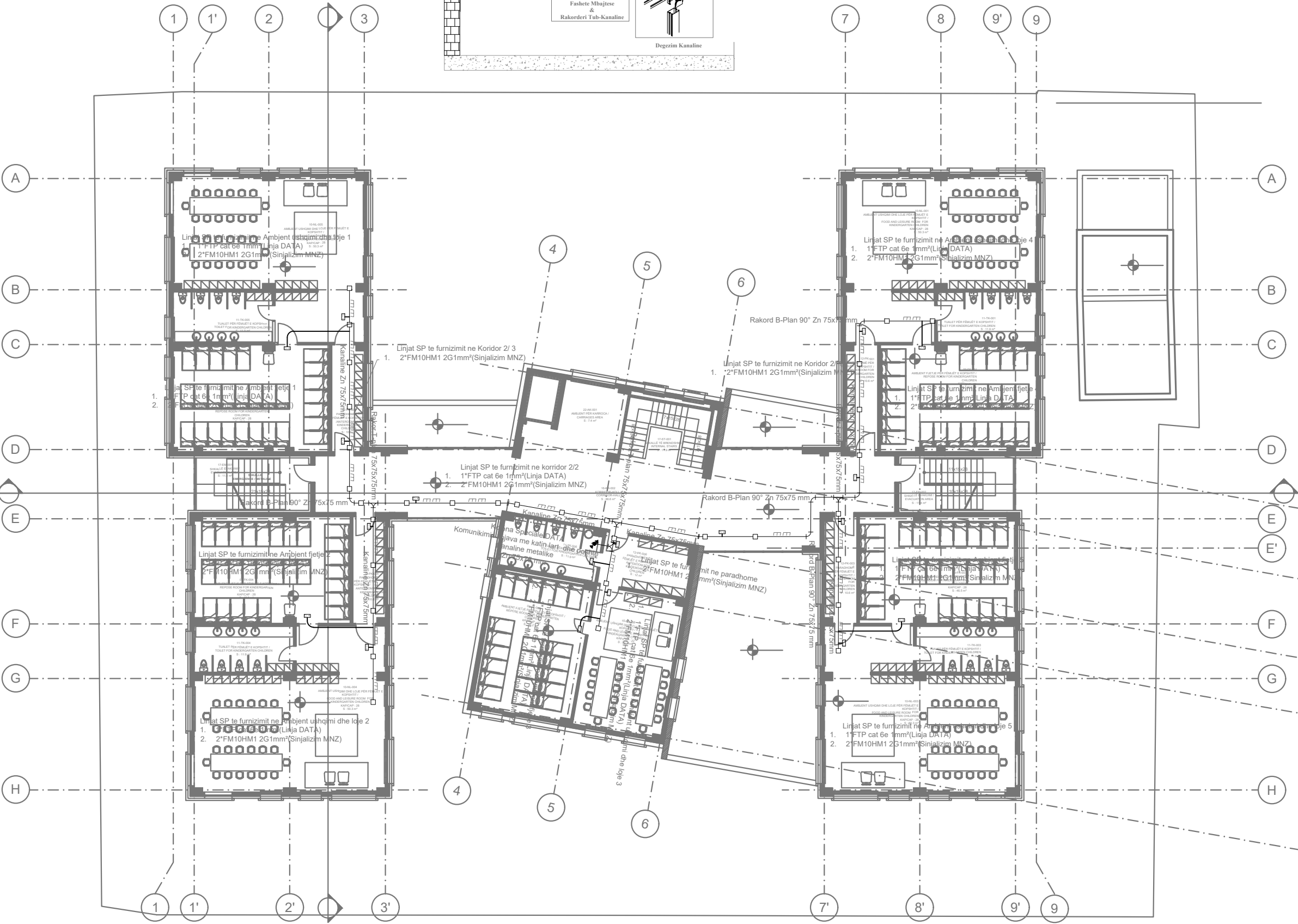
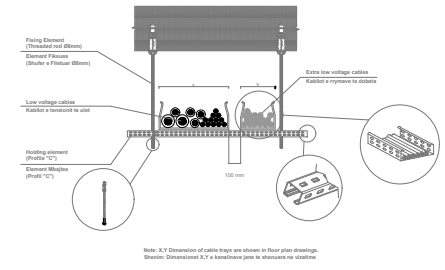
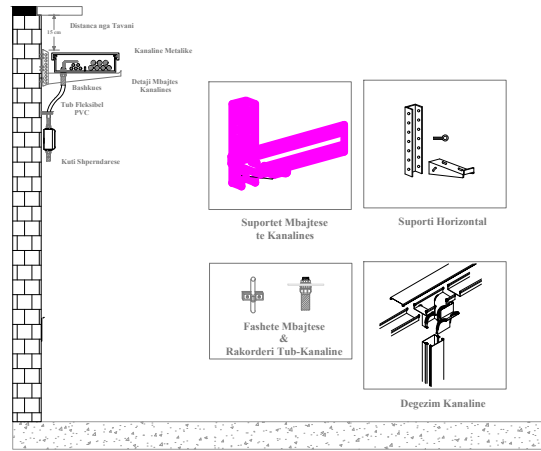

LEGJENDA

	Kolone Teknike
	Kuader Elektrik
	Rack
	Kuti shperndarese brenda muri
	Kuti shperndarese jashte muri
	Kanaline metalike Zn
	Impliant jashte muri
	Impliant brenda muri

PRONËSIA
OWNER

BASHKIA TIRANË

INVESTITOR
INVESTOR

BASHKIA TIRANË

STUDIO PROJEKTIMI
ARCHITECTURE STUDIO

ASA ARCHITECTS
BRINGING SPACE TO LIFE

STUDIO PROJEKTIMI
ELECTRICAL STUDIO

FISHTA
Electrotechnic System

SHËNIME / NOTES

01	Projekti-ide	11/09/2019
02	Concept Design	
03	Rishikim	
04	Revision	
05	Drawn by:	
06	Checked by:	
07	Approved by:	
08	Date:	

PLAN REFERENCË / KEY PLAN

Projekti / Project: 24L-KC
KOPËSHËT-CERDHE E INTEGRUAR
Rr. "Muharrem Caushi", n.j str KA/208

Faza / Phase: PROJEKT IDE / CONCEPT DESIGN
Disiplina Teknike kryesore / Primary Technical Discipline: PROJEKTI ELEKTRIK / ELECTRICAL DESIGN
EE

Nr. dhe Titulli / Files / Page No. and Title: E-08
LINJAT SHPERNDARESE RR.DOBETA SP KATI PARE

Rishikim Nr. / Revision No.: 00
Spec.: Shk. / Sc.

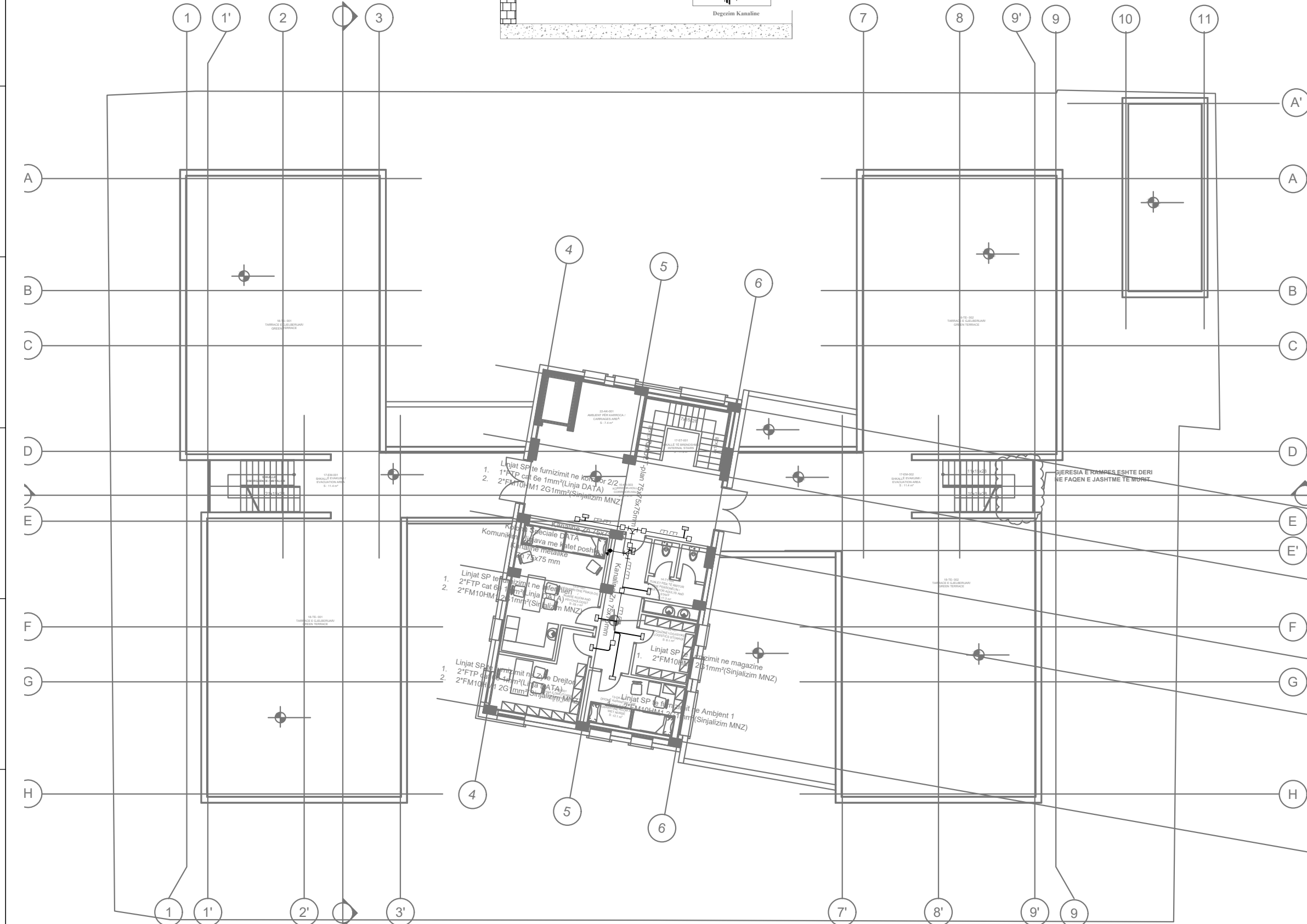
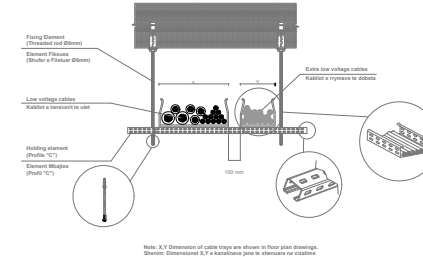
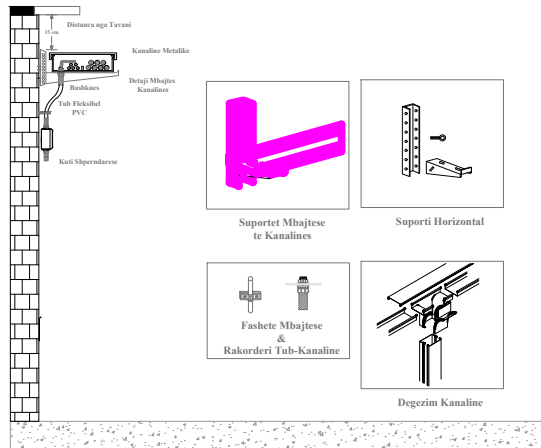

PRONËSIA
OWNER



BASHKIA TIRANË

INVESTITOR
INVESTOR



BASHKIA TIRANË

STUDIO PROJEKTIMI
ARCHITECTURE STUDIO

ASA ARCHITECTS
BRINGING SPACE TO LIFE

STUDIO PROJEKTIMI
ELECTRICAL STUDIO



SHËNIME / NOTES

LEGJENDA

	Kolone Teknike
	Kuader Elektrik
	Rack
	Kuti shperndarore brenda muri
	Kuti shperndarore jashte muri
	Kanaline metalike Zn
	Impliant jashte muri
	Impliant brenda muri

PLAN REFERENCË / KEY PLAN



Projekti / Project	24AL-KC
KOPËSHËT-CERDHE E INTEGRUAR Rr. "Muharrem Caushi", n. j str KA/208	
Faza / Phase	PROJECT IDE / CONCEPT DESIGN
Disiplina Teknike kryesore / Primary Technical Discipline PROJEKTI ELEKTRIK / ELECTRICAL DESIGN	
Nr. dhe Titulli / Fields / Page No. and Title	E-09 LINJAT SHPERNDARORE RR.DOBETA SP KATI DYTE

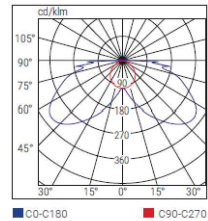

LEGJENDA

	Prize universale 10/16 A
	Prize elektrike ne tavan
	Pulsant ndricimi 1P 10A
	Celes 1P 10 A
	Celes deviator 10 A
	Pike lidhje
	Ndricules LED 60x60
	Ndricules LED 42w
	Ndricules emergjence
	Ndricules rrethor 250mm
	Kuader elektrik
	Kuti shperdarese
	1 - Priza shuko te kombinuara ne 3 M (1 RETE+TAPE)
	2 - Priza shuko 2 ne 4 M (RETE)
	2 - Priza shuko 2 ne 4 M (UPS)

PRONËSIA
OWNER



BASHKIA TIRANË

INVESTITOR
INVESTOR



BASHKIA TIRANË

STUDIO PROJEKTIMI
ARCHITECTURE STUDIO

ASA ARCHITECTS
BRINGING SPACE TO LIFE

STUDIO PROJEKTIMI
ELECTRICAL STUDIO



SHËNIME / NOTES

00	Projekti-ide	11/08/2020
Rishikim	Rishikim	
Rev. No.	Rev. No.	

PLAN REFERENCË /
KEY PLAN

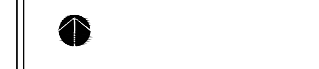

Projekti / Project
KOPËSH-T-CERDHE E INTEGRUAR
Rr. "Muharrem Caushi", n.j str KA/208

Faza / Phase
PROJEKT IDE / CONCEPT DESIGN
Disiplina Teknike kryesore / Primary Technical Discipline
PROJEKTI ELEKTRIK / ELECTRICAL DESIGN

Nr. dhe Titulli / Files / Page No. and Title
IMPIANTIT NDRICIMIT ELEKTRIK KATI PERDHE

Rishikim Nr. / Revision No. 00
Shk. / Sc.

PRONËSIA
OWNER



BASHKIA TIRANË

INVESTITOR
INVESTOR



BASHKIA TIRANË

STUDIO PROJEKTIMI
ARCHITECTURE STUDIO



STUDIO PROJEKTIMI
ELECTRICAL STUDIO



SHËNIME / NOTES

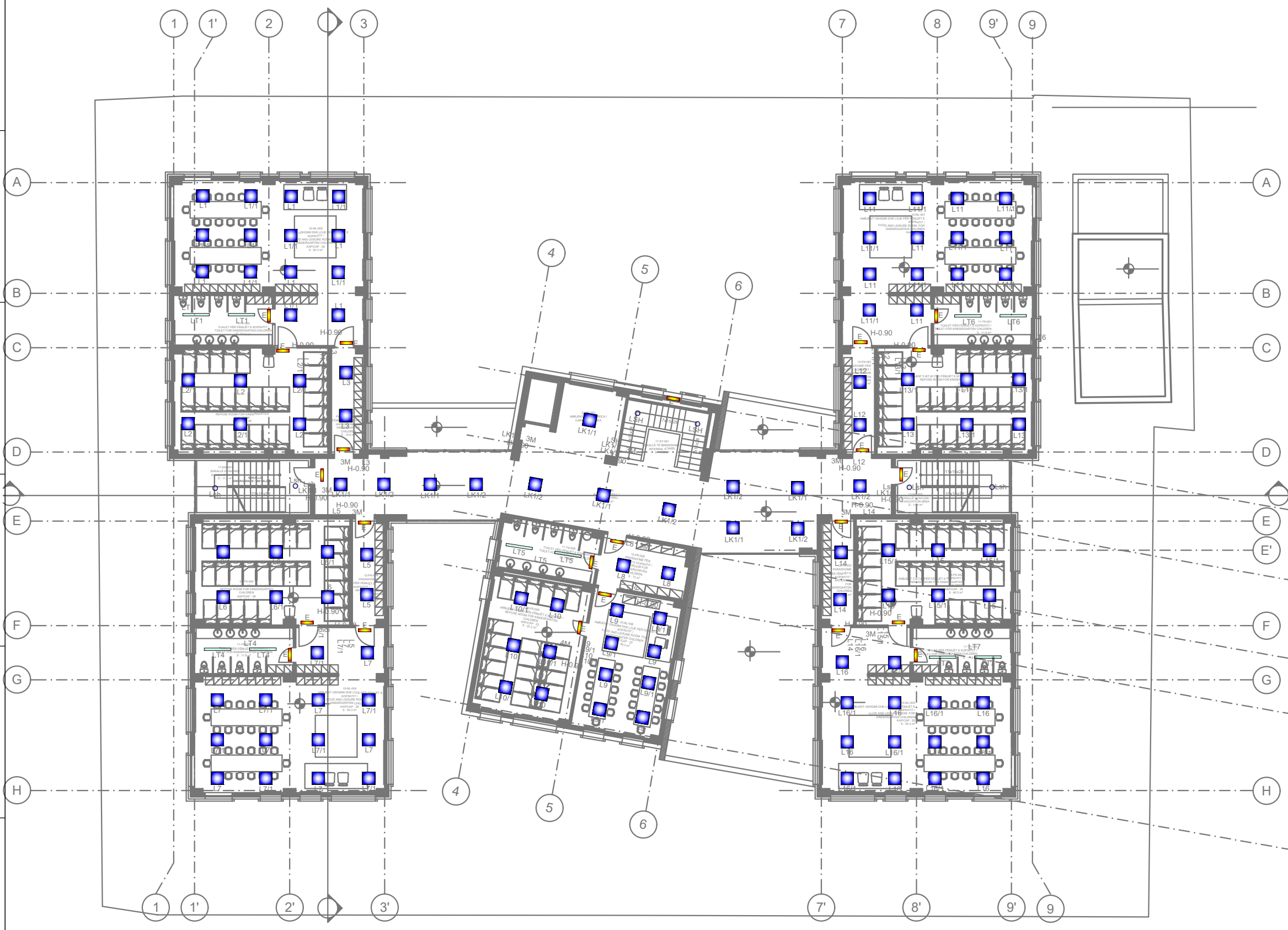
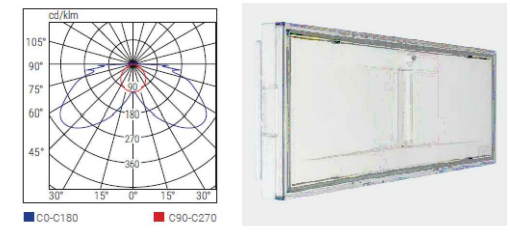

LEGJENDA	
	Prize universale 10/16 A
	Prize elektrike ne tavan
	Pulsant ndricimi 1P 10A
	Celes 1P 10 A
	Celes deviator 10 A
	Pike lidhje
	Ndricues LED 60x60
	Ndricues LED 42w
	Ndricues emergjence
	Ndricues rrethor 250mm
	Kuader elektrik
	Kuti shperdarese
	1 - Priza shuko te kombinuara ne 3 M (1 RETE+TAPE)
	2 - Priza shuko 2 ne 4 M (RETE)
	2 - Priza shuko 2 ne 4 M (UPS)

Rev. No.	Rishikim	Revizion	Punoi:	Kontroll:	Mirato:	Data:
01						11/08/2019

PLAN REFERENCË / KEY PLAN



Projekti / Project
KOPËSHIT-CERDHE E INTEGRUAR
Rr. "Muharrem Caushi", n.3 str KA/208

Faza / Phase
PROJEKT IDE / CONCEPT DESIGN
Disiplina Teknike kryesore / Primary Technical Discipline
PROJEKTI ELEKTRIK / ELECTRICAL DESIGN

Nr. dhe Titulli i Fletës / Page No. and Title
IMPIANTI NDRICIMIT ELEKTRIK KATI PARE

Rishikim Nr. / Revision No. 00
Spec. / Shk. / Sc.

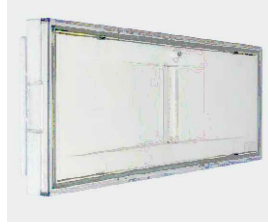
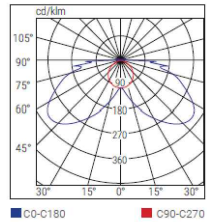

PRONËSIA
OWNER



BASHKIA TIRANË

INVESTITOR
INVESTOR



BASHKIA TIRANË

STUDIO PROJEKTIMI
ARCHITECTURE STUDIO

ASA ARCHITECTS
BRINGING SPACE TO LIFE

STUDIO PROJEKTIMI
ELECTRICAL STUDIO



SHËNIME / NOTES

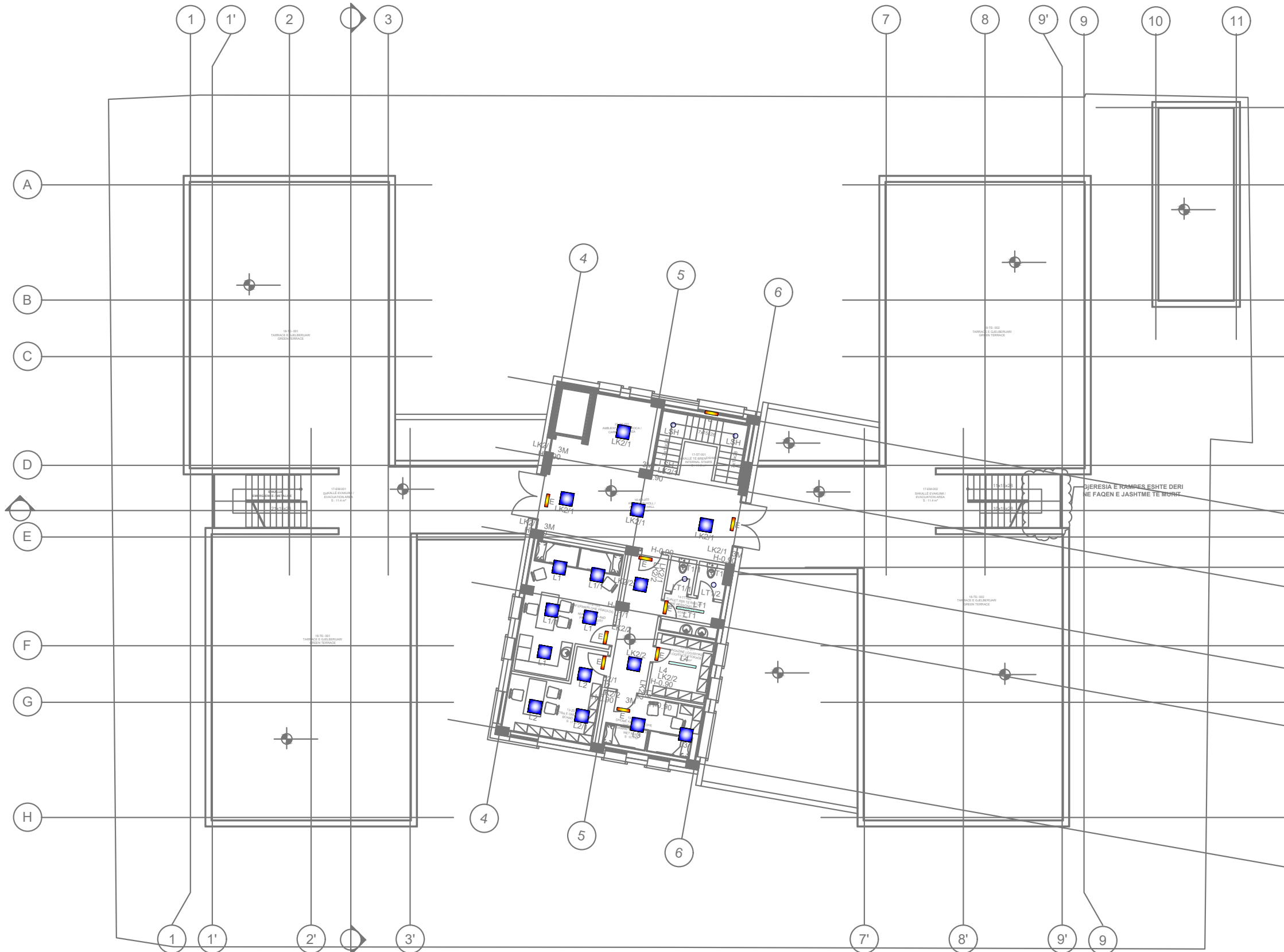

LEGJENDA

	Prize universale 10/16 A
	Prize elektrike ne tavan
	Pulsant ndricimi 1P 10A
	Celes 1P 10 A
	Celes deviator 10 A
	Pike lidhje
	Ndricules LED 60x60
	Ndricules LED 42w
	Ndricules emergjence
	Ndricules rrethor 250mm
	Kuader elektrik
	Kuti shperdarese
	1 - Priza shuko te kombinuara ne 3 M (1 RETE+TAPE)
	2 - Priza shuko 2 ne 4 M (RETE)
	2 - Priza shuko 2 ne 4 M (UPS)

Projekti / Project	00	11/06/2020
Rah. No. / Revision	00	
Drawn by: / Kontrollor		
Checked by: / Miratohet		
Approved by: / Data		

PLAN REFERENCË / KEY PLAN



Projekti / Project: 24AL-KC
 KOPËSHT-CERDHE E INTEGRUAR
 Rr. "Muharrem Caushi", n. j str KA/208
 Faza / Phase: PROJEKT IDE / CONCEPT DESIGN
 Disiplina Teknike kryesore / Primary Technical Discipline: PROJEKTI ELEKTRIK / ELECTRICAL DESIGN
 Nr. dhe Titulli i Fletës / Page No. and Title: E-12
 IMPIANTI NDRICIMIT ELEKTRIK KATI DYTE

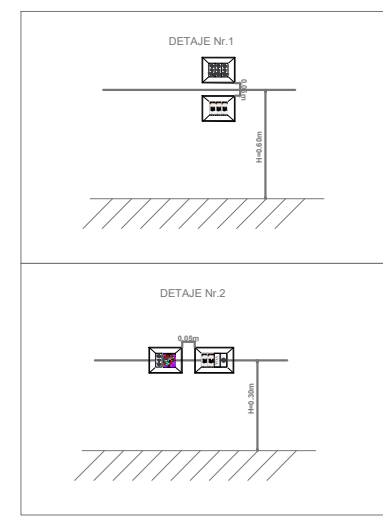
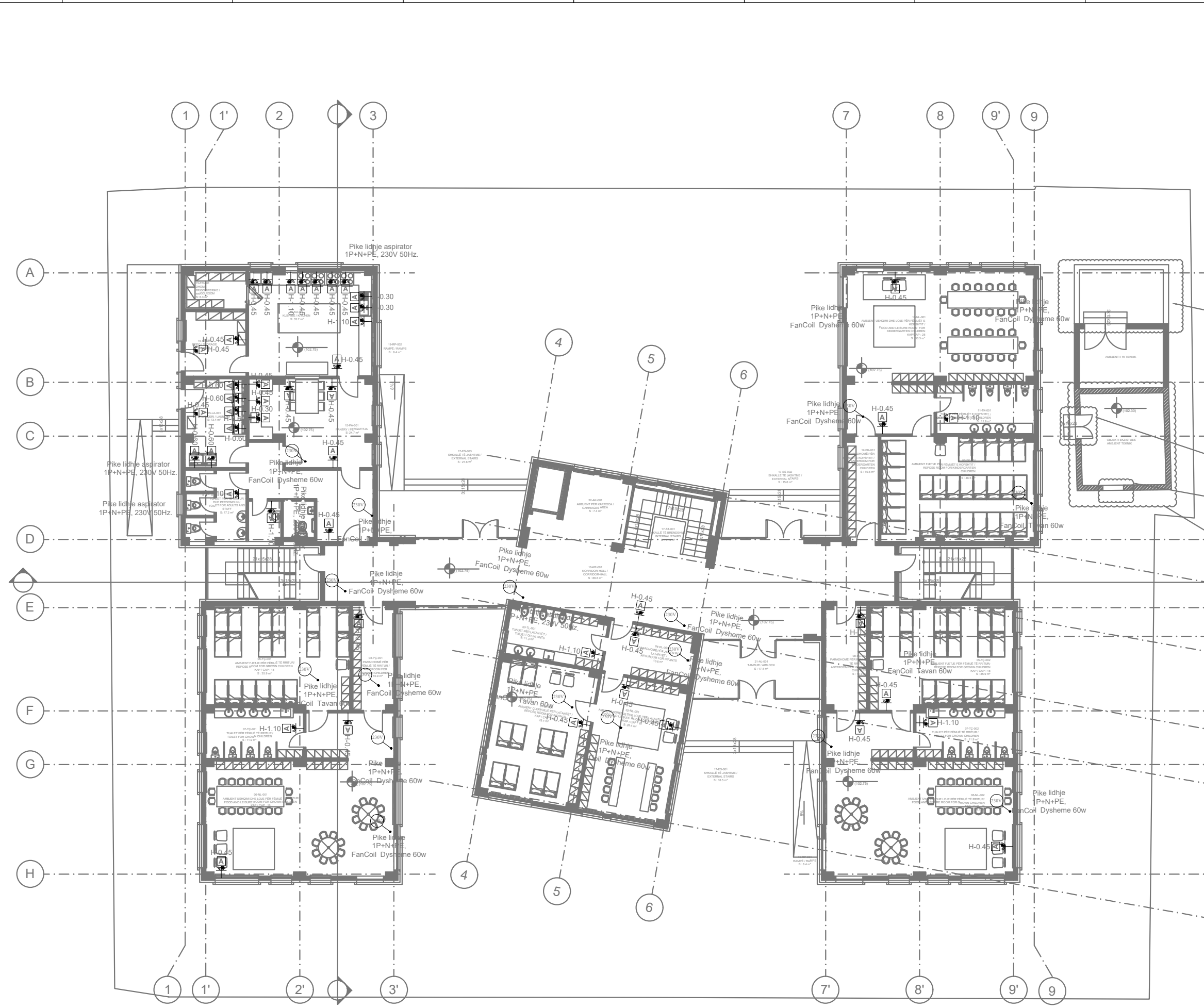

LEGJENDA KOMBINIMIT

A		KOMBINIMI - A
B		KOMBINIMI - B
C		KOMBINIMI - C
C'		KOMBINIMI - C'
D		KOMBINIMI - D
D'		KOMBINIMI - D'

PRONËSIA
OWNER

INVESTITOR
INVESTOR

STUDIO PROJEKTIMI
ARCHITECTURE STUDIO

STUDIO PROJEKTIMI
ELECTRICAL STUDIO

SHËNIME / NOTES

00	Projekt-Idë	11/09/2023
Rev. No.	Rishikim	Drawn by: / Checked by: / Approved by: / Date:

PLAN REFERENCË / KEY PLAN



Projekt / Project 24AL-KC
KOPËSHËT-CERDHE E INTEGRUAR
Rr. "Muharrem Caushi", n. j str KA/208

Faza / Phase
PROJEKT IDE / CONCEPT DESIGN
Disiplina Teknike kryesore / Primary Technical Discipline
PROJEKTI ELEKTRIK / ELECTRICAL DESIGN **EE**

Nr. dhe Titulli i Fletës / Page No. and Title
POZICIONIMI PIKAVE TE FUQISE FM KATI PERDHE E-13

Rishikim Nr. / Revision No. 00
Spec. / Shk. / Sc.

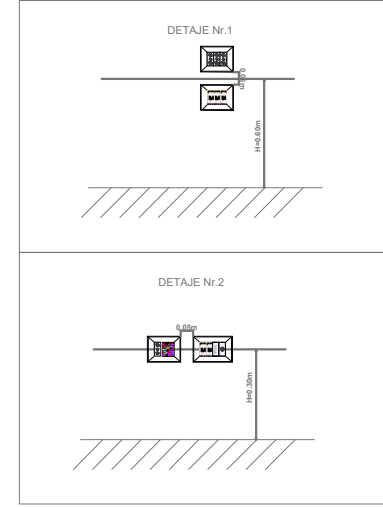
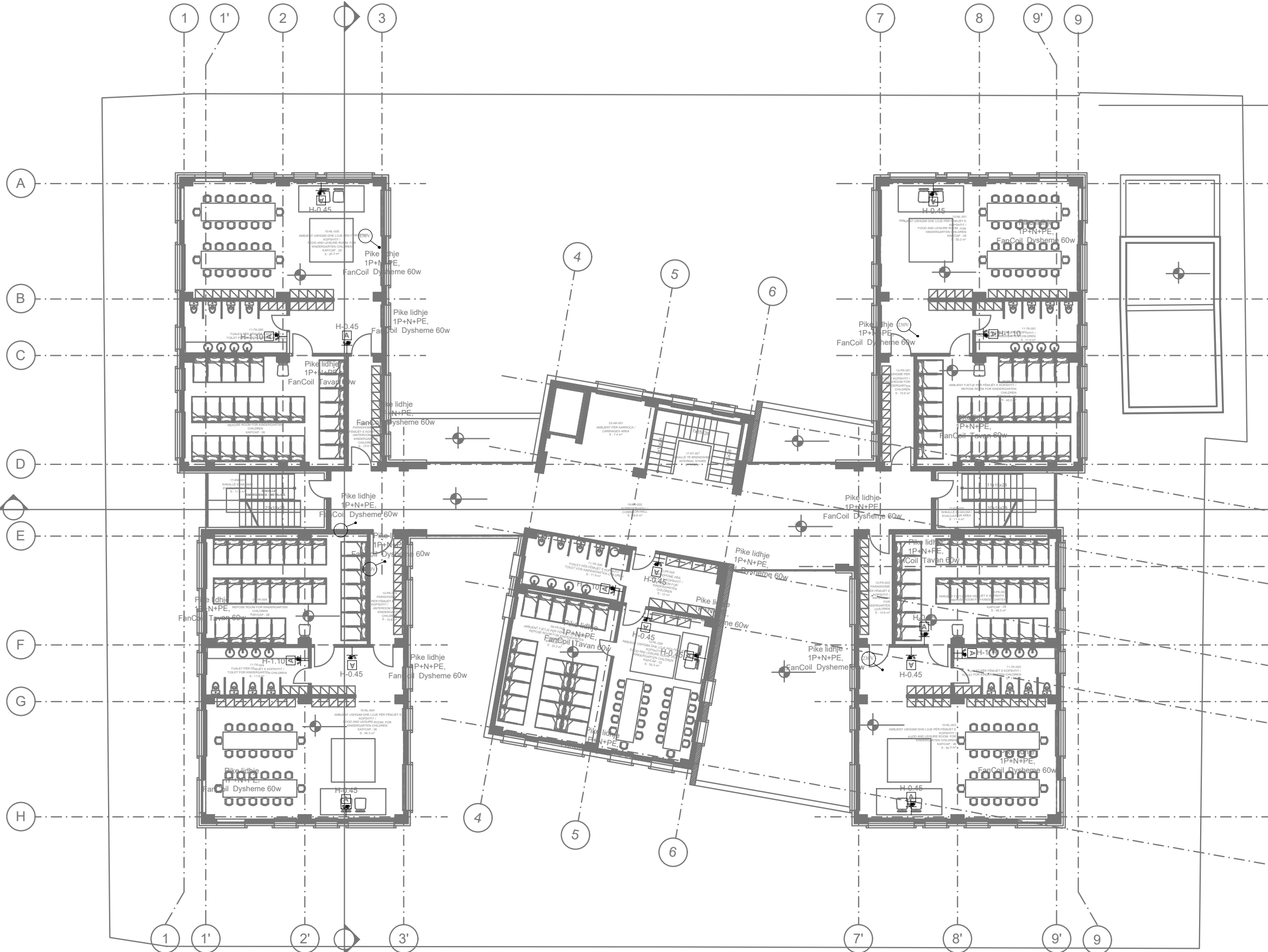

LEGJENDA KOMBINIMIT

A		KOMBINIMI - A
B		KOMBINIMI - B
C		KOMBINIMI - C
C'		KOMBINIMI - C'
D		KOMBINIMI - D
D'		KOMBINIMI - D'

LEGJENDA

	Prize universale 10/16 A
	Prize elektrike ne tavan
	Pulsant ndricimi 1P 10A
	Celes 1P 10 A
	Celes deviator 10 A
	Pike lidhje
	Ndricules LED 60x60
	Ndricules LED 42w
	Ndricules emergjence
	Ndricules rrethor 250mm
	Kuader elektrik
	Kuti shperdarese
	1 - Priza shuko te kombinuara ne 3 M (1 RETE+TAPE)
	2 - Priza shuko 2 ne 4 M (RETE)
	2 - Priza shuko 2 ne 4 M (UPS)

PRONËSIA
OWNER

INVESTITOR
INVESTOR

STUDIO PROJEKTIMI
ARCHITECTURE STUDIO

STUDIO PROJEKTIMI
ELECTRICAL STUDIO

SHËNIME / NOTES

01	Projekt-ide				11/06/2023
Rsh. No.	Rishkrim	Punoi:	Kontrollor:	Mirabello:	Data:
Rev. No.	Revision	Drawn by:	Checked by:	Approved by:	Date:

PLAN REFERENCË /
KEY PLAN

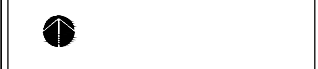

Projekt / Project
KOPËSHËT-CERDHE E INTEGRUAR
Rr. "Muharrem Caushi", n.1 str KA/208

Faza / Phase
PROJEKT IDE / CONCEPT DESIGN
Disiplina Teknike kryesore / Primary Technical Discipline
PROJEKTI ELEKTRIK / ELECTRICAL DESIGN

Nr. dhe Titulli i Fletës / Page No. and Title
POZICIONIMI PIKAVE TE FUQISE FM KATI PARE

Rishkrim Nr. / Revision No. 00
Shk. / Sc.

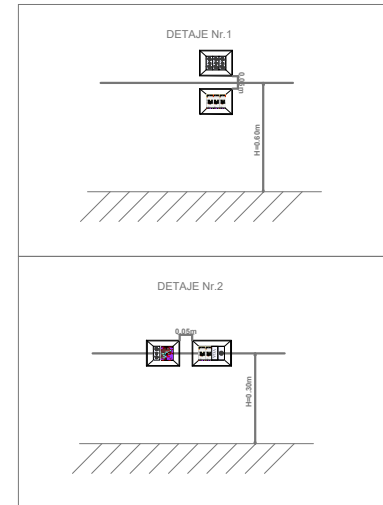
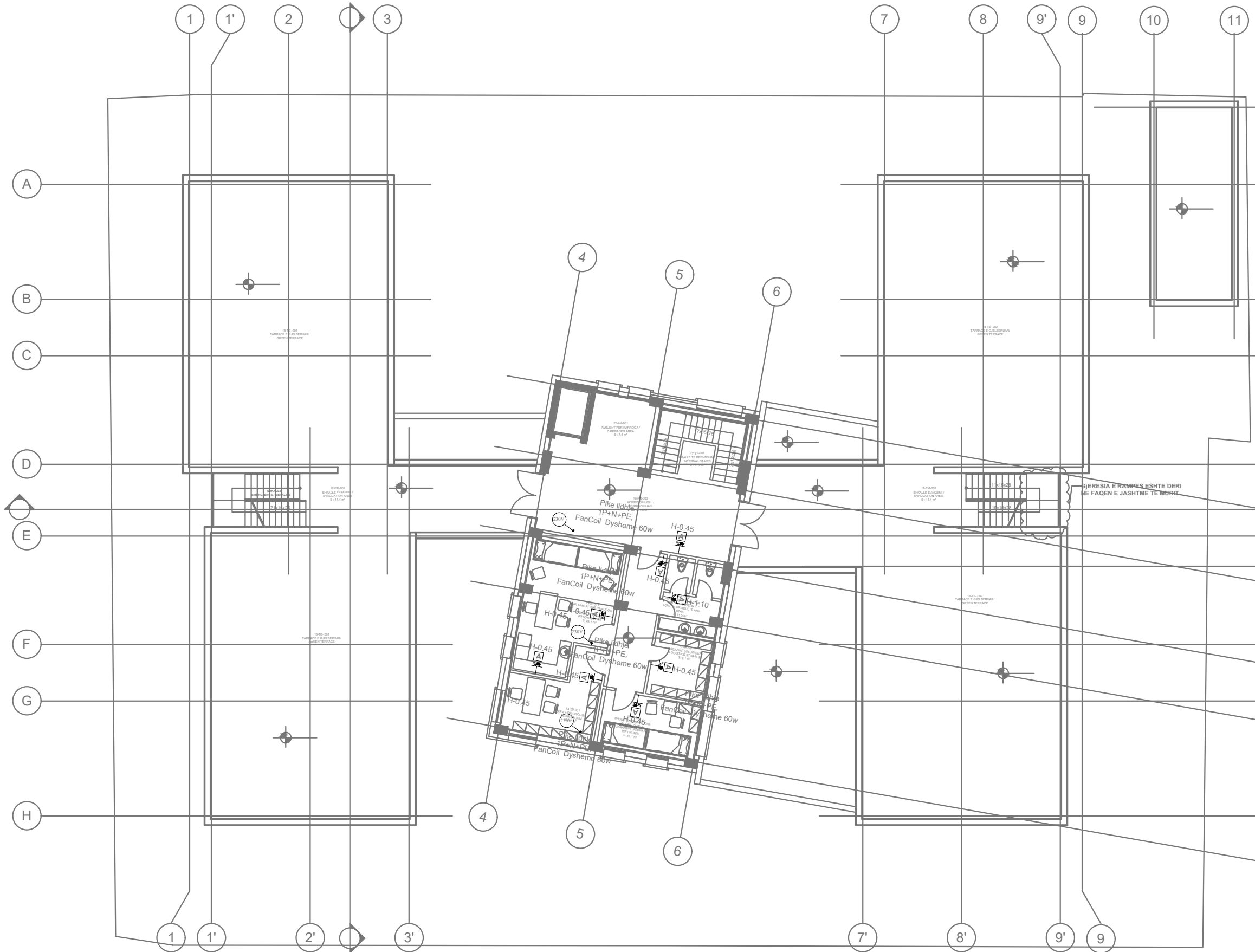

LEGJENDA KOMBINIMIT

A		KOMBINIMI - A
B		KOMBINIMI - B
C		KOMBINIMI - C
C'		KOMBINIMI - C'
D		KOMBINIMI - D
D'		KOMBINIMI - D'

LEGJENDA

	Prize universale 10/16 A
	Prize elektrike ne tavan
	Pulsant ndricimi 1P 10A
	Celes 1P 10 A
	Celes deviator 10 A
	Pike lidhje
	Ndricules LED 60x60
	Ndricules LED 42w
	Ndricules emergjence
	Ndricules rrethor 250mm
	Kuader elektrik
	Kuti shperdarese
	1 - Priza shuko te kombinuara ne 3 M (1 RETE+TAPE)
	2 - Priza shuko 2 ne 4 M (RETE)
	2 - Priza shuko 2 ne 4 M (UPS)

PRONËSIA
OWNER

BASHKIA TIRANË

INVESTITOR
INVESTOR

BASHKIA TIRANË

STUDIO PROJEKTIMI
ARCHITECTURE STUDIO

ASA ARCHITECTS
BRINGING SPACE TO LIFE

STUDIO PROJEKTIMI
ELECTRICAL STUDIO

FISHTA
Electrotechnic System

SHËNIME / NOTES

00	Projekti - 00	11/06/2023
Rsh. Nr.	Rishikim	Punoi:
Rev. No.	Revision	Drawn by:
		Checked by:
		Approved by:
		Date:

PLAN REFERENCË /
KEY PLAN

Projekti / Project 24AL.KC
KOPËSHËT-CERDHE E INTEGRUAR
Rr. "Muharrem Caushi", n.ç str KA/208

Faza / Phase
PROJEKT IDE / CONCEPT DESIGN
Disiplina Teknike kryesore / Primary Technical Discipline
PROJEKTI ELEKTRIK / ELECTRICAL DESIGN EE

Nr. dhe Titulli / Fields / Page No. and Title E-15
POZICIONIMI PIKAVE TE FUQISE FM KATI DYTE

Rishikim Nr. / Revision No. 00
Spec. Shk. / Sc.

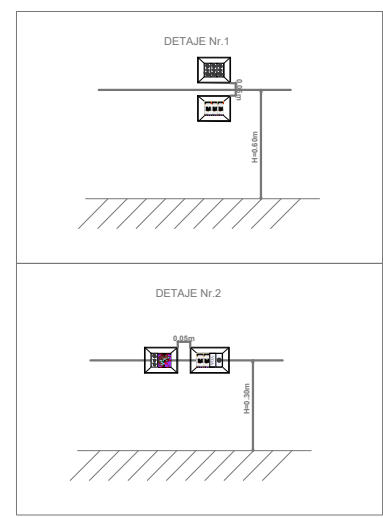
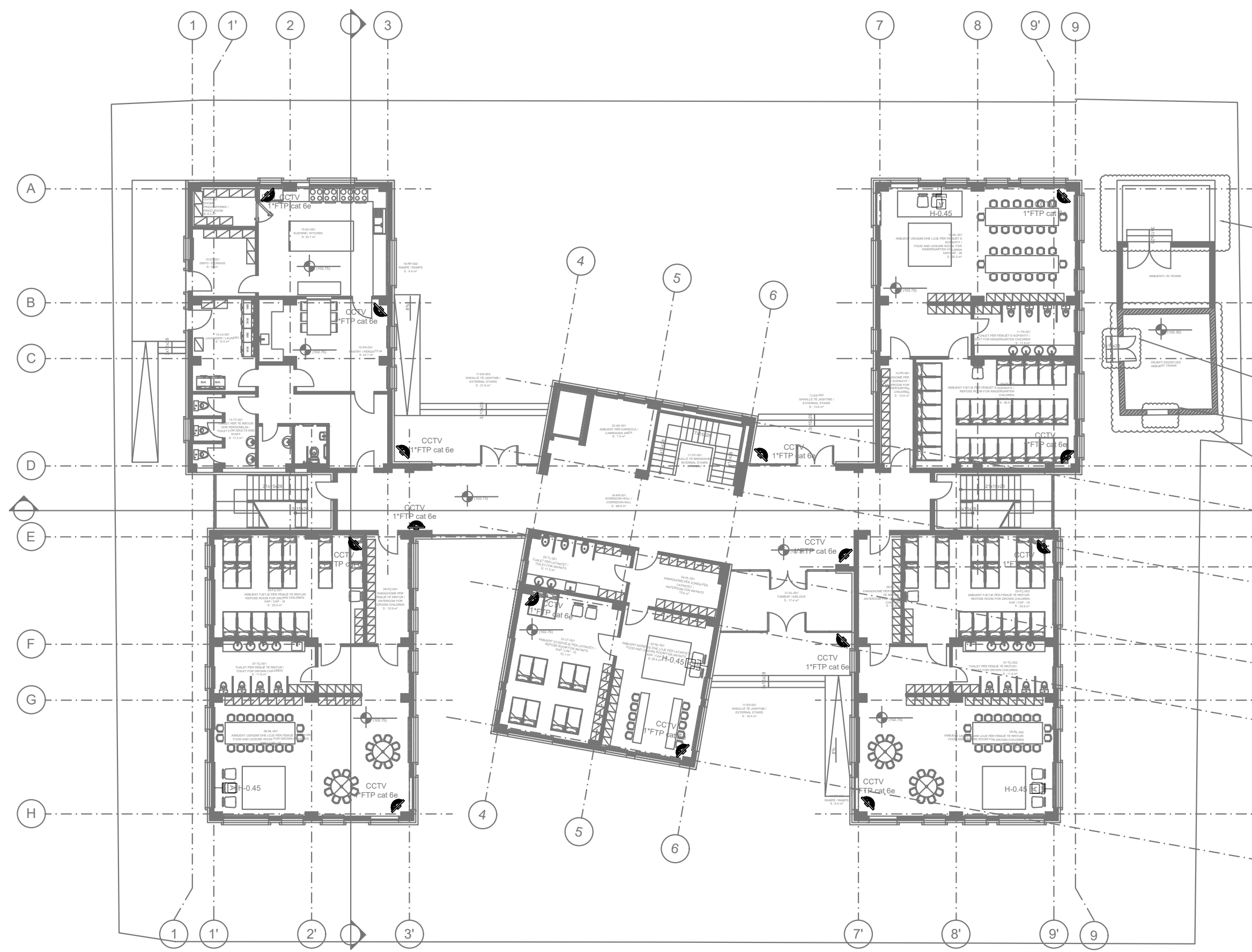

LEGJENDA KOMBINIMIT

A		KOMBINIMI - A
B		KOMBINIMI - B
C		KOMBINIMI - C
C'		KOMBINIMI - C'
D		KOMBINIMI - D
D'		KOMBINIMI - D'
A		KOMBINIMI - A
B		KOMBINIMI - B
C		KOMBINIMI - C

LEGJENDA

	Prize interneti RJ45
	Prize fonie
	Kuti shperdarese
	Imp. mbrenda muri
	Tregues tubacioni, linje

PRONËSIA
OWNER

BASHKIA TIRANË

INVESTITOR
INVESTOR

BASHKIA TIRANË

STUDIO PROJEKTIMI
ARCHITECTURE STUDIO
ASA ARCHITECTS
BRINGING SPACE TO LIFE

STUDIO PROJEKTIMI
ELECTRICAL STUDIO

SHËNIME / NOTES

Projekti / Project	24L.KC				
08	11/09/2023				
Rah. No.	Revizion	Punoi:	Kontrollor:	Mirato:	Data:
01	01	01	01	01	01

PLAN REFERENCË / KEY PLAN

Projekti / Project: 24L.KC
KOPËSH-T-CERDHE E INTEGRUAR
Rr. "Muharrem Caushi", n.j str KA/208

Faza / Phase: PROJECT IDE / CONCEPT DESIGN
Disiplina Teknike kryesore / Primary Technical Discipline: PROJEKTI ELEKTRIK / ELECTRICAL DESIGN **EE**

Nr. dhe Titulli / Fields / Page No. and Title: E-15
POZICIONIMI PIKAVE RR.DOBETA SP KATI PERDHE

Rishikim Nr. / Revision No.: 00
Spec: Shk. / Sc.

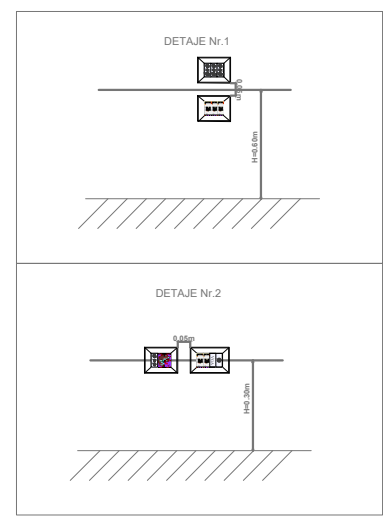
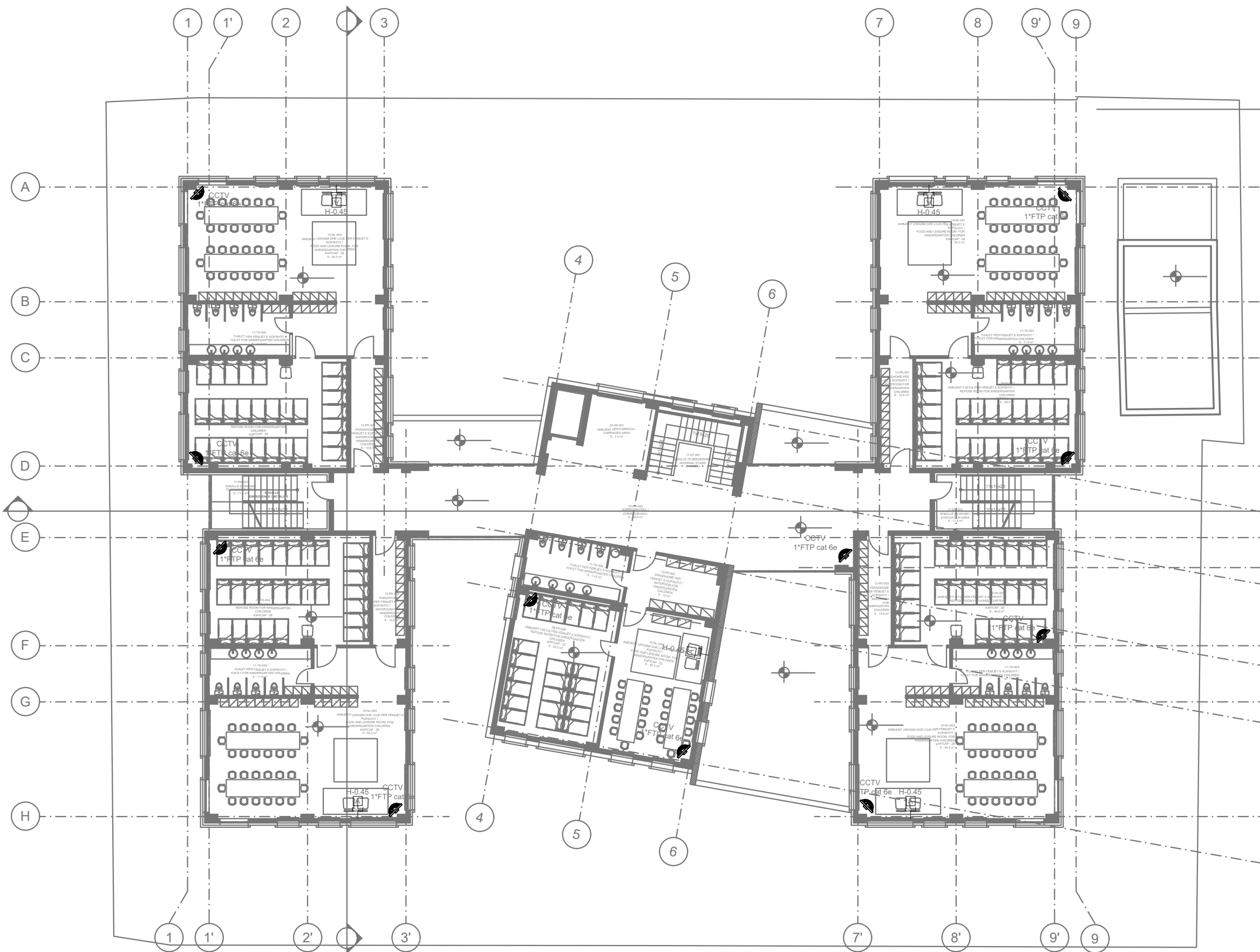

LEGJENDA KOMBINIMIT

A		KOMBINIMI - A
B		KOMBINIMI - B
C		KOMBINIMI - C
C'		KOMBINIMI - C'
D		KOMBINIMI - D
D'		KOMBINIMI - D'
A		KOMBINIMI - A
B		KOMBINIMI - B
C		KOMBINIMI - C

LEGJENDA

	Prize interneti RJ45
	Prize fonie
	Kuti shperdarese
	Imp. mbrenda muri
	Tregues tubacioni, linje

PRONËSIA
OWNER

BASHKIA TIRANË

INVESTITOR
INVESTOR

BASHKIA TIRANË

STUDIO PROJEKTIMI
ARCHITECTURE STUDIO
ASA ASARCHITECTS
BRINGING SPACE TO LIFE

STUDIO PROJEKTIMI
ELECTRICAL STUDIO

SHËNIME / NOTES

Projekti-ide	11/08/2020
Rah. No.	
Rev. No.	
Rishikim	
Revision	
Punoi:	
Drawn by:	
Kontroll:	
Checked by:	
Mirato:	
Approved by:	
Data:	

PLAN REFERENCË / KEY PLAN

Projekti / Project 24/AL-KC
KOPËSHËT-CERDHE E INTEGRUAR
Rr. "Muharrem Caushi", n.1 str KA/208

Faza / Phase
PROJEKT IDE / CONCEPT DESIGN
Disiplina Teknike kryesore / Primary Technical Discipline
PROJEKTI ELEKTRIK / ELECTRICAL DESIGN **EE**

Nr. dhe Titulli / Fields / Page No. and Title E-17
POZICIONIMI PIKAVE RR.DOBETA SP KATI PARE

Rishikim Nr. / Revision No. 00
Spec. Shk. / Sc.

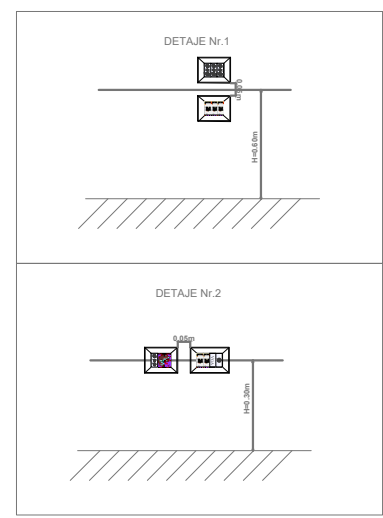
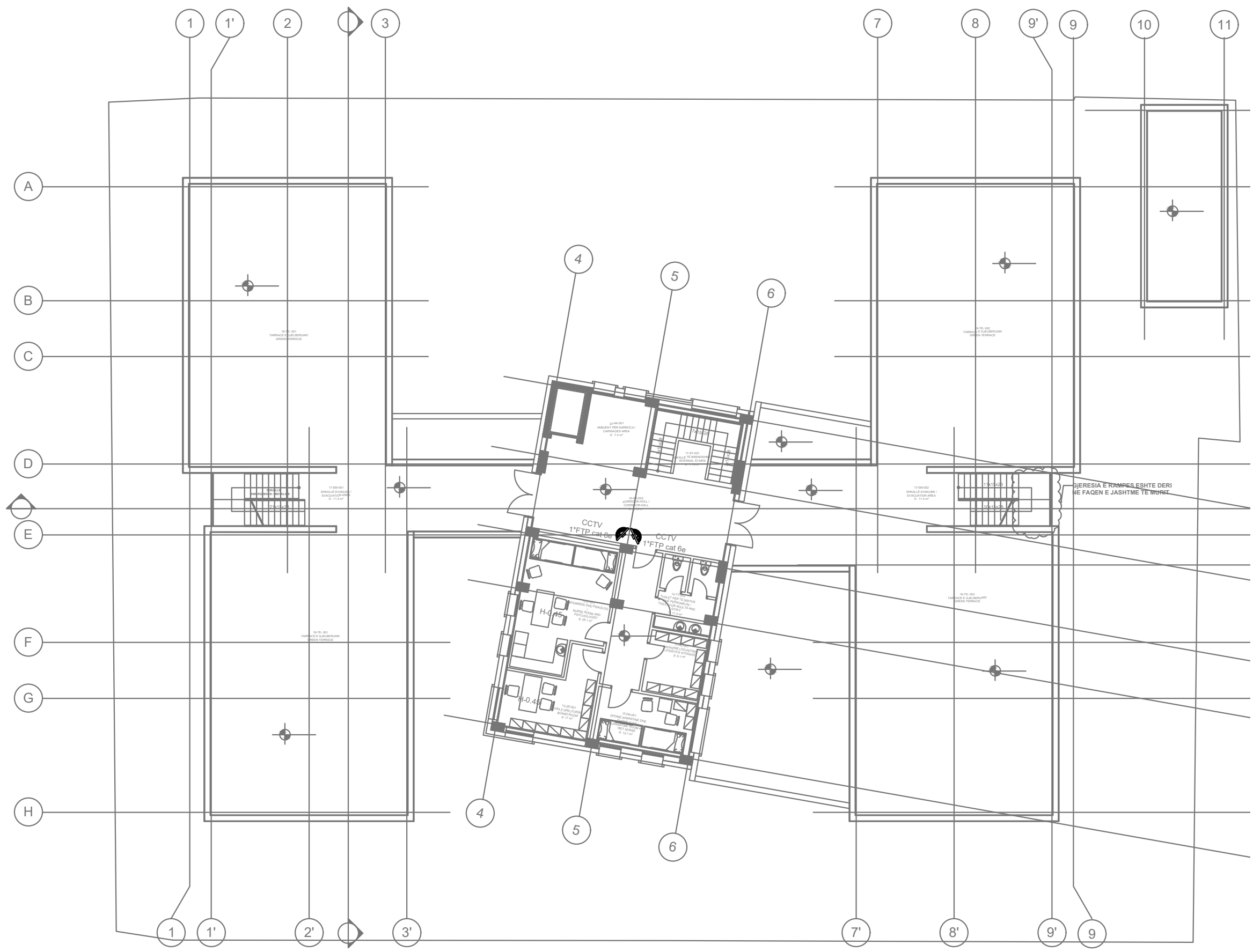

LEGJENDA KOMBINIMIT

A		KOMBINIMI - A
B		KOMBINIMI - B
C		KOMBINIMI - C
C'		KOMBINIMI - C'
D		KOMBINIMI - D
D'		KOMBINIMI - D'
A		KOMBINIMI - A
B		KOMBINIMI - B
C		KOMBINIMI - C

LEGJENDA

	Prize interneti RJ45
	Prize fonie
	Kuti shperdarese
	Imp. mbrenda muri
	Tregues tubacioni, linje

PRONËSIA
OWNER

INVESTITOR
INVESTOR

STUDIO PROJEKTIMI
ARCHITECTURE STUDIO

STUDIO PROJEKTIMI
ELECTRICAL STUDIO

SHËNIME / NOTES

00	Projekti - Ide	11/06/2020
Rishikim	Rishikim	00
Rev. No.	Rev. No.	00

PLAN REFERENCË / KEY PLAN

Projekti / Project 24AL-KC
KOPËSHËT-CERDHE E INTEGRUAR
Rr. "Muharrem Caushi", n. j str KA/208
Faza / Phase
PROJEKT IDE / CONCEPT DESIGN
Disiplina Teknike kryesore / Primary Technical Discipline
PROJEKTI ELEKTRIK / ELECTRICAL DESIGN **EE**
Nr. dhe Titulli i Fletës / Page No. and Title E-18
POZICIONIMI PIKAVE RR.DOBETA SP KATI DYTE

Rishikim Nr. / Revision No. 00
Spec. Shk. / Sc.

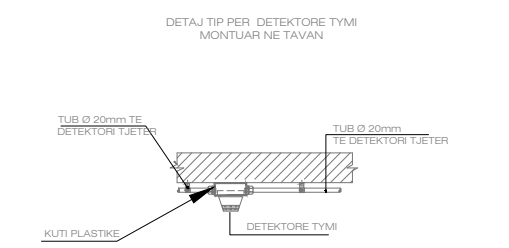
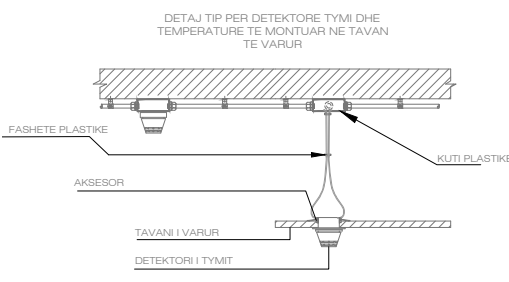
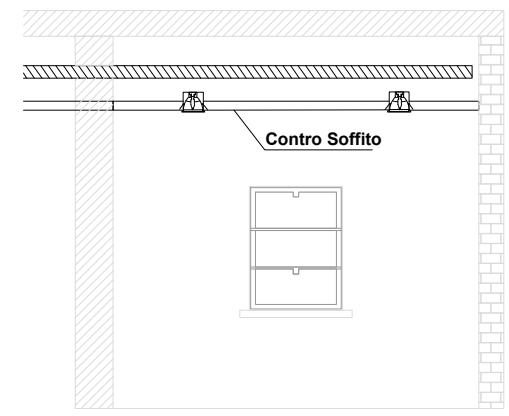
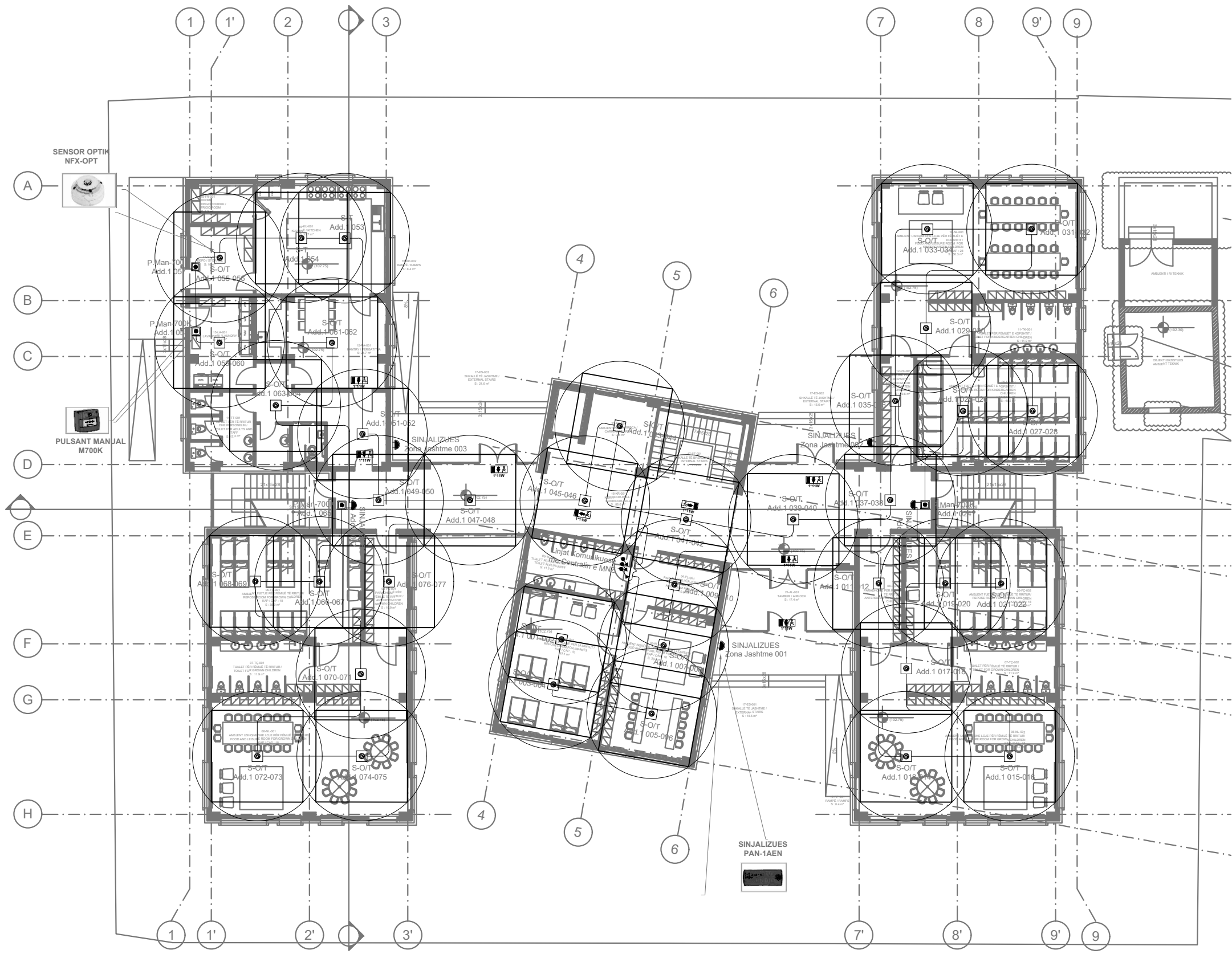

LEGJENDA	
	S-O Dedektor optik
	S-T Dedektor termik
	S-O/T Dedektor optik/termik montuar ne dy nivele
	Sinjalizues akustik dhe vizual
	Pulsant manual
	Centrale sinjalizimi MNZ
	Kabeli FM10HM1 (2*1mm+skermo)

PRONËSIA
OWNER

BASHKIA TIRANË

INVESTITOR
INVESTOR

BASHKIA TIRANË

STUDIO PROJEKTIMI
ARCHITECTURE STUDIO

ASA ARCHITECTS
BRINGING SPACE TO LIFE

STUDIO PROJEKTIMI
ELECTRICAL STUDIO

SHËNIME / NOTES

DETAJ TIP PER DETEKTORE TYMI DHE TEMPERATURE TE MONTUAR NE TAVANI TE VARUR

DETAJ TIP PER DETEKTORE TYMI MONTUAR NE TAVANI

Rev. No.	Projekti-ide	Rev. No.	Revizimi	Revizori	Revizori	Revizori	Revizori	Revizori	Revizori
00	00	00	00	00	00	00	00	00	00

PLAN REFERENCË / KEY PLAN

Projekti / Project: 24AL/KC
KOPËSHËT-CERDHE E INTEGRUAR
Rr. "Muharrem Caushi", n. j str KA/208

Faza / Phase: PROJEKT IDE / CONCEPT DESIGN
Disiplina Teknike kryesore / Primary Technical Discipline: PROJEKTI ELEKTRIK / ELECTRICAL DESIGN

Nr. dhe Titulli i Fletës / Page No. and Title: E-19 IMP. SINJALIZIMIT TE MBROJTJES KUNDER ZJARRI K.O.

Rishikim Nr. / Revision No.: 00
Spec.: Shk. / Sc.

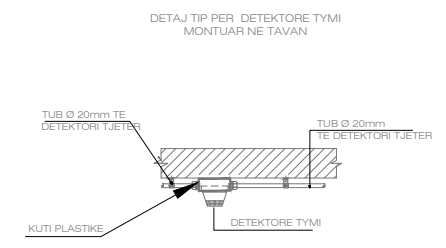
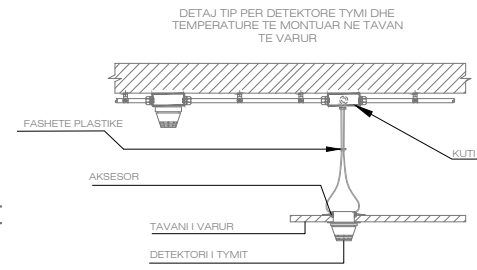
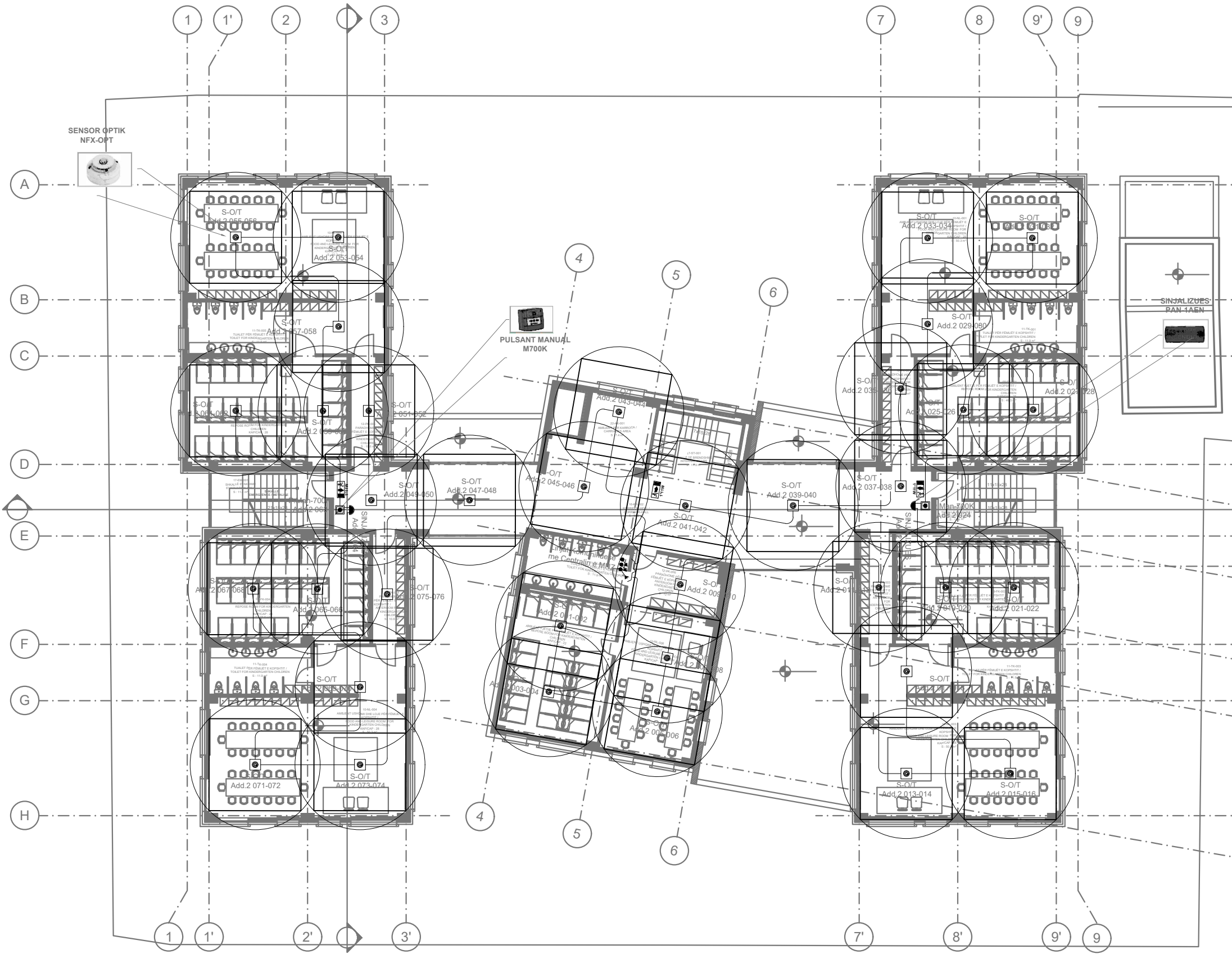

LEGJENDA

	S-O Dedektor optik
	S-T Dedektor termik
	S-O/T Dedektor optik/termik montuar ne dy nivele
	Sinjalizues akustik dhe vizual
	Pulsant manual
	Centrale sinjalizimi MNZ
	Kabeli FM10HM1 (2*1mm+skermo)

PRONESIA
OWNER

BASHKIA TIRANË

INVESTITOR
INVESTOR

BASHKIA TIRANË

STUDIO PROJEKTIMI
ARCHITECTURE STUDIO

ASA ARCHITECTS
BRINGING SPACE TO LIFE

STUDIO PROJEKTIMI
ELECTRICAL STUDIO

SHËNIME / NOTES

00	Projekt-ide					11/08/2020
Rishikim	Rishikim	Pisell:	Kontroll:	Mirato:	Data:	
Rev. No.	Revision	Drawn by:	Checked by:	Approved by:	Date:	

PLAN REFERENCË / KEY PLAN

Projekti / Project 24AL-KC
KOPËSHIT-CERDHE E INTEGRUAR
Rr. "Muharrem Caushi", n.3 str KAJ208

Faza / Phase
PROJEKT IDE / CONCEPT DESIGN

Disiplina Teknike kryesore / Primary Technical Discipline
PROJEKTI ELEKTRIK / ELECTRICAL DESIGN **EE**

Nr. dhe Titulli i Fildes / Page No. and Title E-20
IMP.SINJALIZIMIT TE MBROJTJES KUNDER ZJARRI K.1.

Rishikim Nr. / Revision No. 00
Spec. Shk. / Sc.

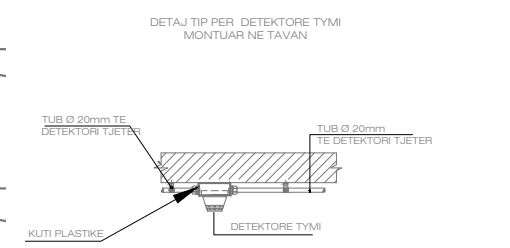
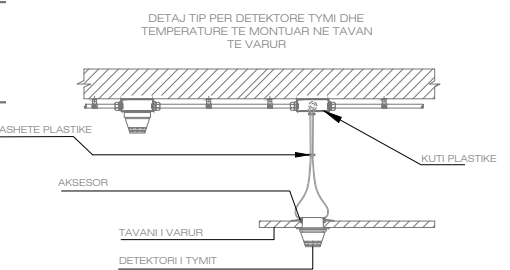
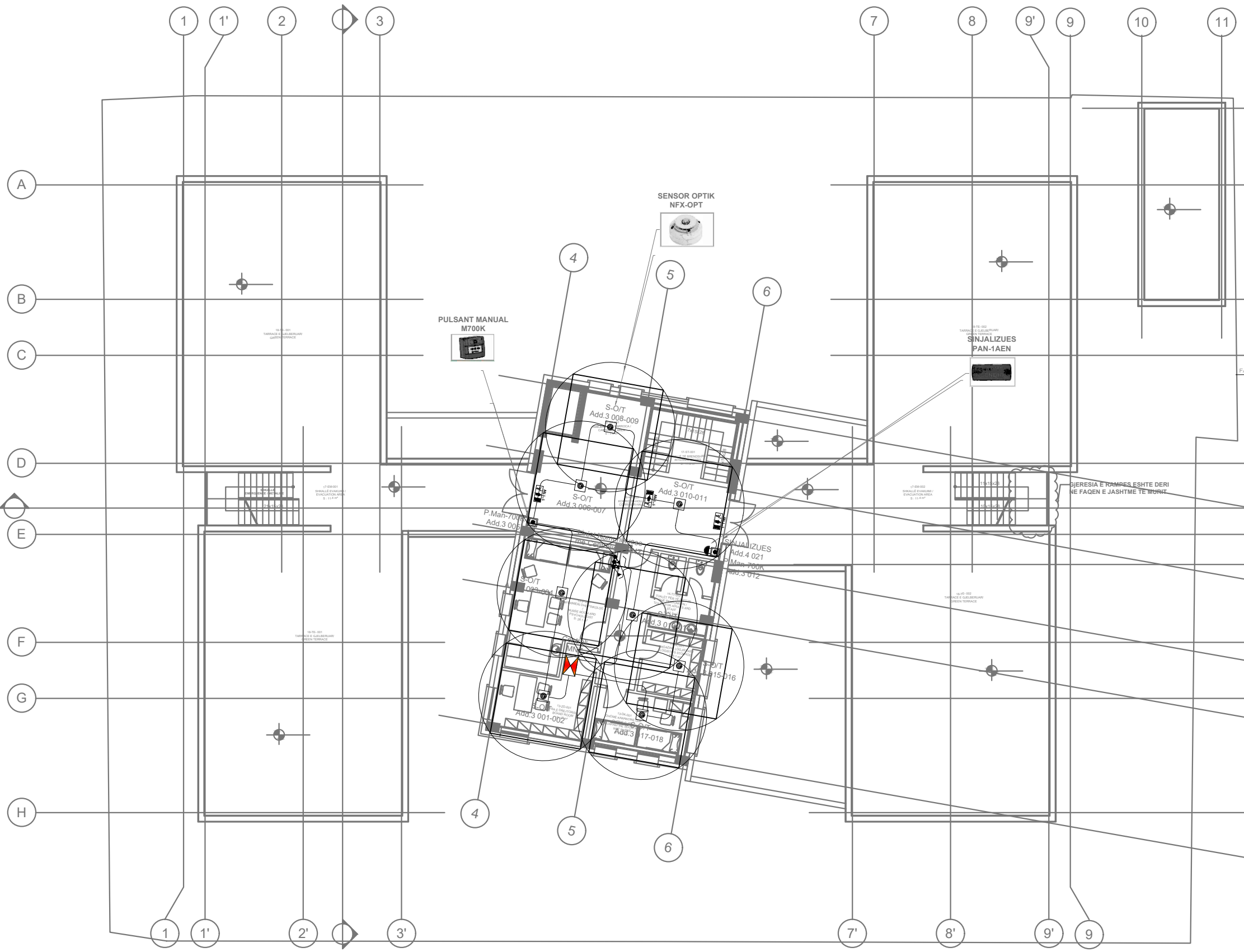

LEGJENDA

	S-O Dedektor optik
	S-T Dedektor termik
	S-O/T Dedektor optik/termik montuar ne dy nivele
	Sinjalizues akustik dhe vizual
	Pulsant manual
	Centrale sinjalizimi MNZ
	Kabeli FM10HM1 (2*1mm+skermo)

PRONËSIA
OWNER

INVESTITOR
INVESTOR

STUDIO PROJEKTIMI
ARCHITECTURE STUDIO
ASA AS ARCHITECTS
BRINGING SPACE TO LIFE

STUDIO PROJEKTIMI
ELECTRICAL STUDIO

SHËNIME / NOTES

Projekti / Project	00	11/09/2023
Rishikim / Revision		
Disiplina / Discipline		
Projekti / Project		

PLAN REFERENCË / KEY PLAN

Projekti / Project: 24AL-KC
 KOPËSHT-CERDHE E INTEGRUAR
 Rr. "Muharrem Caushi", n.j str KA/208
 Fazat / Phase: PROJEKT IDE / CONCEPT DESIGN
 Disiplina Teknike kryesore / Primary Technical Discipline: PROJEKTI ELEKTRIK / ELECTRICAL DESIGN
 Nr. dhe Titulli i Fletës / Page No. and Title: E-21
 IMP. SINJALIZIMI MBROJTJES KUNDER ZJARRI K.Z.
 Rishikim Nr. / Revision No.: 00
 Spec.: Shk. / Sc.

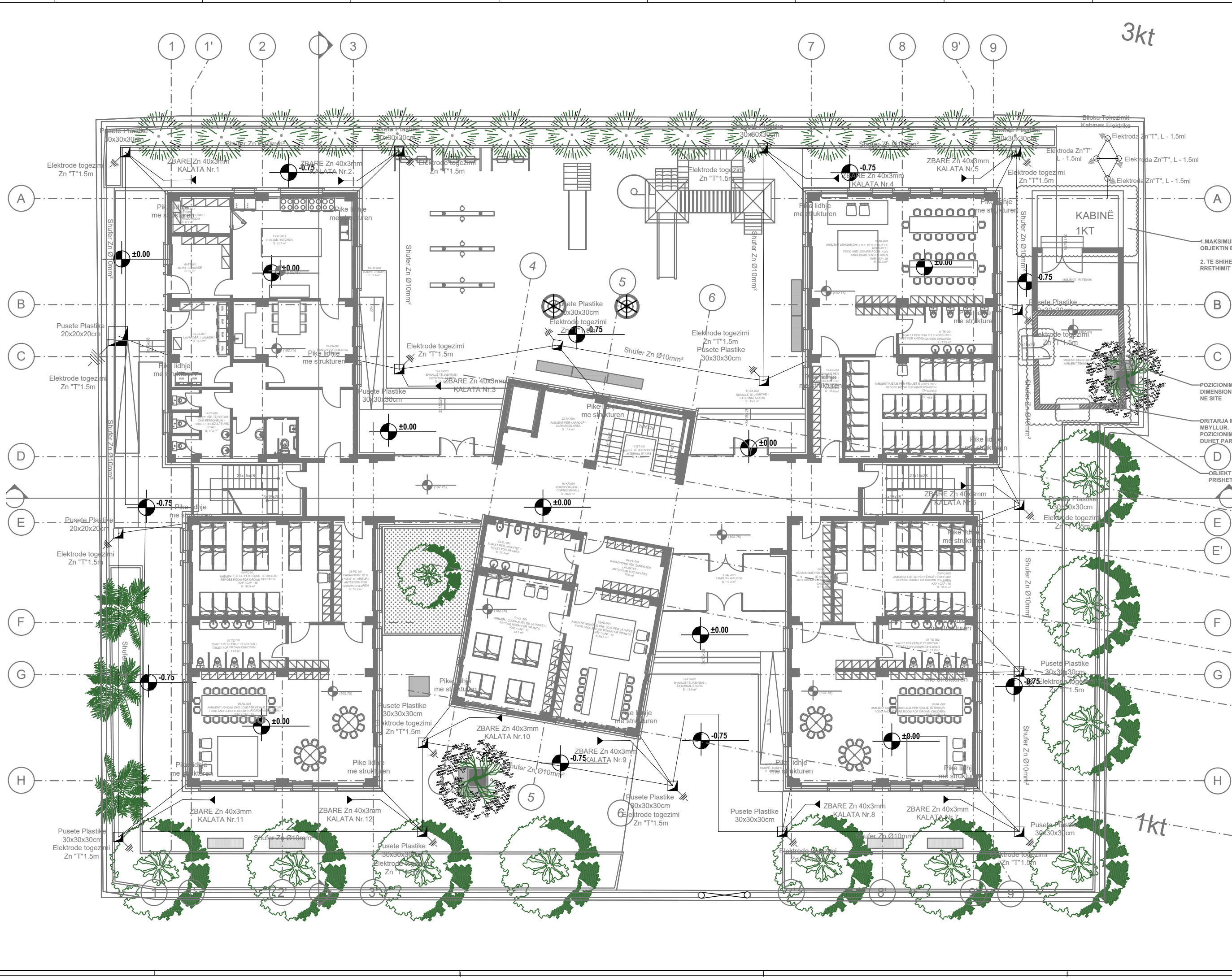

PRONËSIA
OWNER

BASHKIA TIRANË

INVESTITOR
INVESTOR

BASHKIA TIRANË

STUDIO PROJEKTIMI
ARCHITECTURE STUDIO

ASA ARCHITECTS
BRINGING SPACE TO LIFE

STUDIO PROJEKTIMI
ELECTRICAL STUDIO

ELECTRIC FISHTA
Electrotechnic System

- SHËNIME / NOTES**
1. MAKSIMUMI OBJEKTIN E R
 2. TE SHIHET ME RRETHIMIT ME
 3. POZICIONIMI I DIMENSIONI I NE SITE
 4. DRITARJA MO MBYLLUR. POZICIONIMI I DUHET PARE
 5. OBJEKTI E PRISHET N

Id	Projekti / Rev. No.	Revizioni / Description	Punoi / Drawn by	Kontrollori / Checked by	Mirato / Approved by	Data / Date
01	01	Concept Design				11/06/2023

PLAN REFERENCË / KEY PLAN

Projekti / Project: KOPËSHET-CERDHE E INTEGRUAR
Rr. "Muharrem Caushi", n. j str KA/208

Faza / Phase: PROJEKT IDE / CONCEPT DESIGN
Disiplina Teknike kryesore / Primary Technical Discipline: PROJEKTI ELEKTRIK / ELECTRICAL DESIGN

Nr. dhe Titulli i Fletës / Page No. and Title: 11/06/2023
IMP.MBROJTJES NGA SHKARKIMET ATMOSFERIKE

Rishikim Nr. / Revision No.: 00
Spec.: Shk. / Sc.

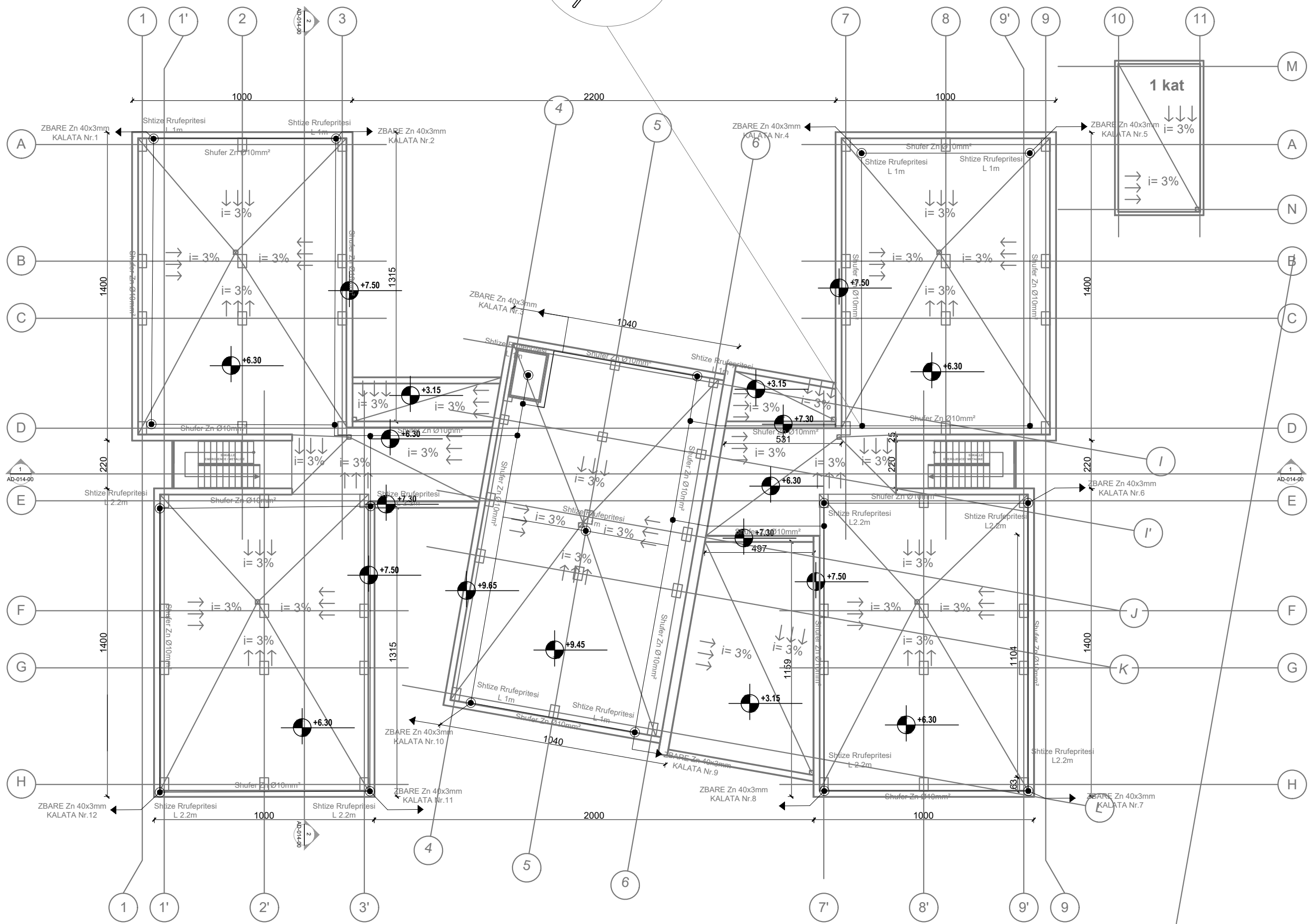
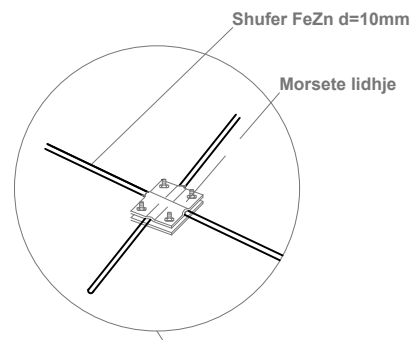

PRONËSIA
OWNER

BASHKIA TIRANË

INVESTITOR
INVESTOR

BASHKIA TIRANË

STUDIO PROJEKTIMI
ARCHITECTURE STUDIO

ASA ARCHITECTS
BRINGING SPACE TO LIFE

STUDIO PROJEKTIMI
ELECTRICAL STUDIO

SHËNIME / NOTES

1 kat
i = 3%

Rev. No.	Projekti-ide	Revizimi	Revizimi	Revizimi	Revizimi	Revizimi	Revizimi
00	Concept Design						11/06/2023

PLAN REFERENCË / KEY PLAN

Projekti / Project: 24AL/KC
 KOPËSHËT-CERDHE E INTEGRIUAR
 Rr. "Muharrem Caushi", n.j str KA/208

Faza / Phase: PROJEKT IDE / CONCEPT DESIGN
 Disiplina Teknike kryesore / Primary Technical Discipline: PROJEKTI ELEKTRIK / ELECTRICAL DESIGN
 Nr. dhe Titulli i Fletës / Page No. and Title: E-23
 IMP. MBROJTJES NGA SHKARKIMET ATMOSFERIKE

Rishikim Nr. / Revision No.: 00
 Spec.: Shk. / Sc.

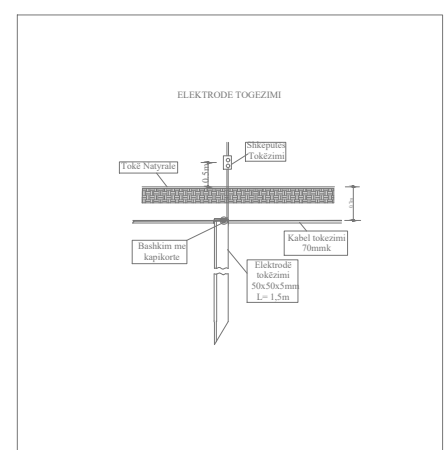
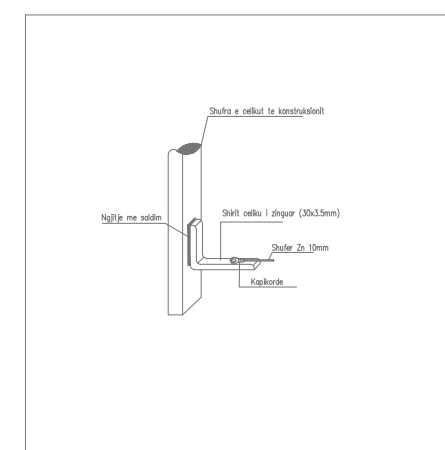
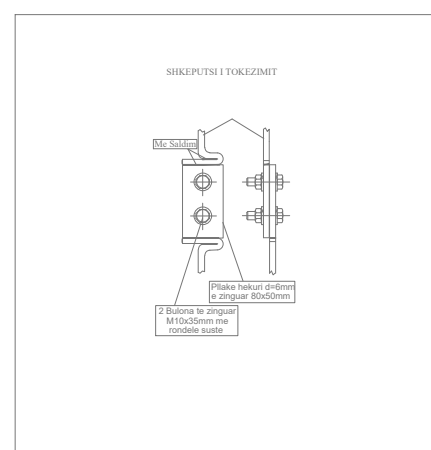
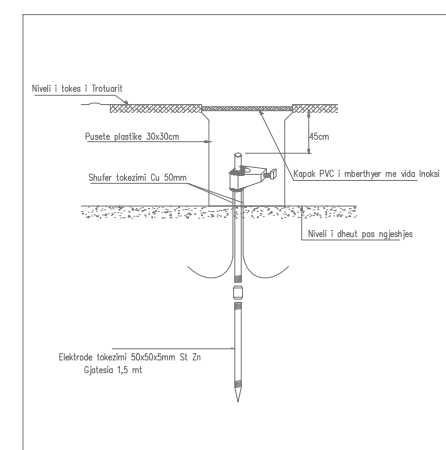
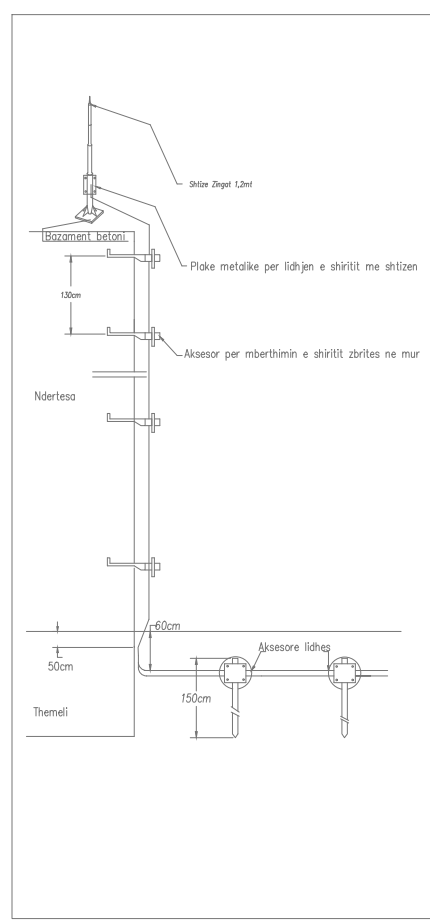
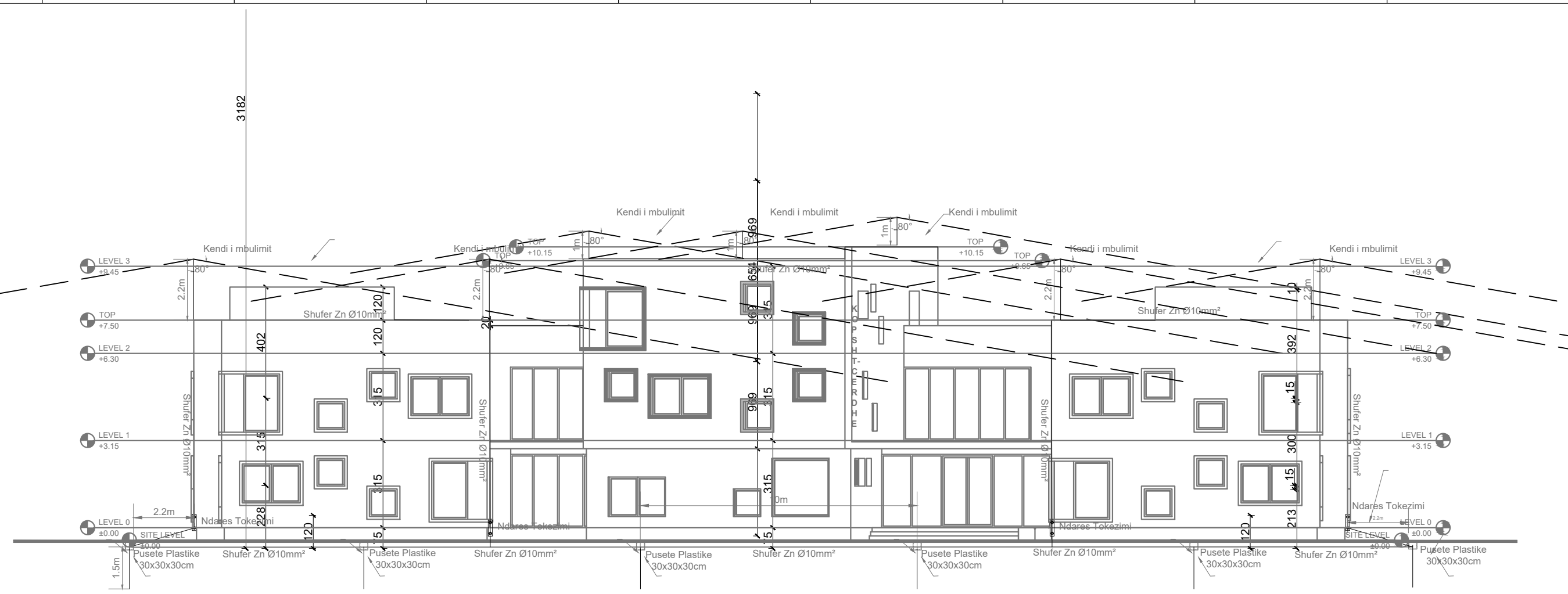

Rev. No.	Projekti / Rev. No.	Revizimi / Revision	Punoi / Drawn by:	Kontrollor / Checked by:	Mirato / Approved by:	Data / Date:
00	Projekti / Concept Design					11/06/2023

PLAN REFERENCË / KEY PLAN

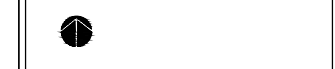

Projekti / Project: 24AL_KC
 KOPËSHËT-CERDHE E INTEGRUAR
 Rr. "Muharrem Caushi", n.j str KA/208

Faza / Phase: PROJEKT IDE / CONCEPT DESIGN
 Disiplina Teknike kryesore / Primary Technical Discipline: PROJEKTI ELEKTRIK / ELECTRICAL DESIGN
 Nr. dhe Titulli i Fletës / Page No. and Title: IMP.MBROJTJES NGA SHKARKIMET ATMOSFERIKE

POZICIONIMI PAISJEVE

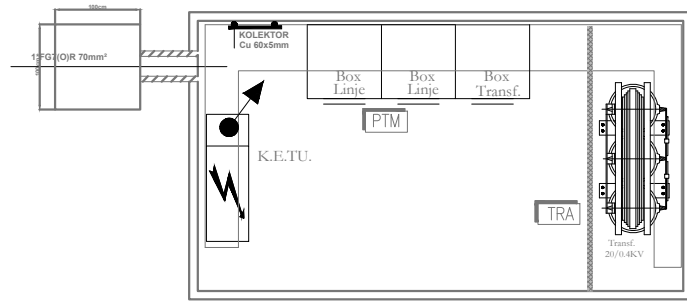

NO. / NO. / NO.	SYMBOLE / SYMBOLE / SYMBOLE	PROJEKTI / PROJEKTI / PROJEKTI	PROJEKTI / PROJEKTI / PROJEKTI	PROJEKTI / PROJEKTI / PROJEKTI	PROJEKTI / PROJEKTI / PROJEKTI	PROJEKTI / PROJEKTI / PROJEKTI	PROJEKTI / PROJEKTI / PROJEKTI	PROJEKTI / PROJEKTI / PROJEKTI	PROJEKTI / PROJEKTI / PROJEKTI
1
2
3
4
5
6
7
8
9
10
11
12
13
14
15
16
17
18
19
20
21
22
23
24
25
26
27
28
29
30
31
32
33
34
35
36
37
38
39
40
41
42
43
44
45
46
47
48
49
50

QARKULLIMI AJRIT NE KABINEN ELEKTRIKE

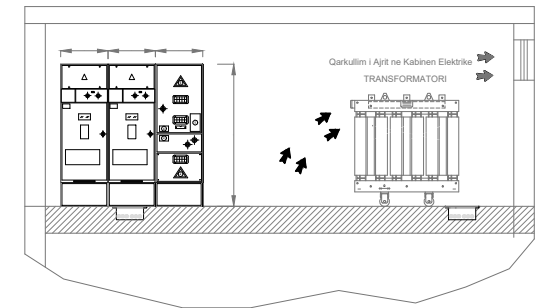

KANALIZIMI I KABINES ELEKTRIKE

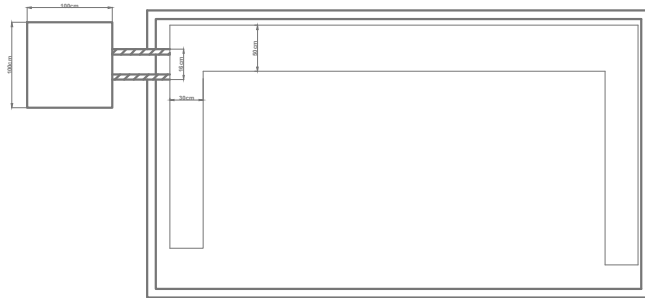

PRERJE A-A

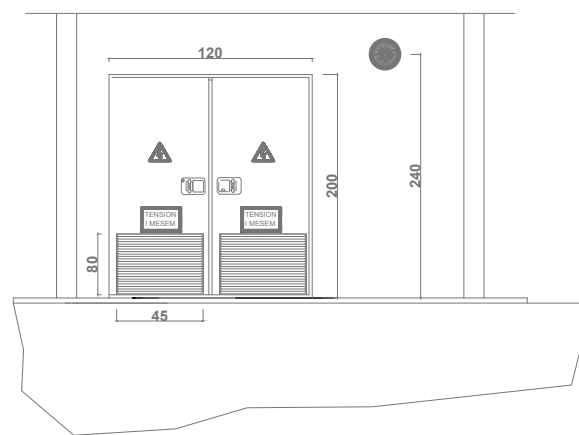

KABINA ELEKTRIKE
PANELI I TENSIONIT TE MESEM 20/6/0.4 KV PA SHKALLE

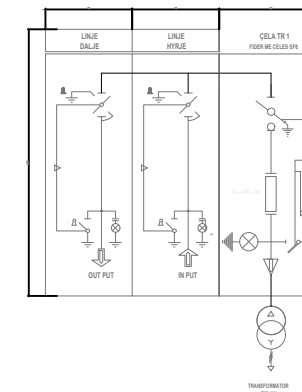

PLANI I NDRICIMIT KABINA ELEKTRIKE

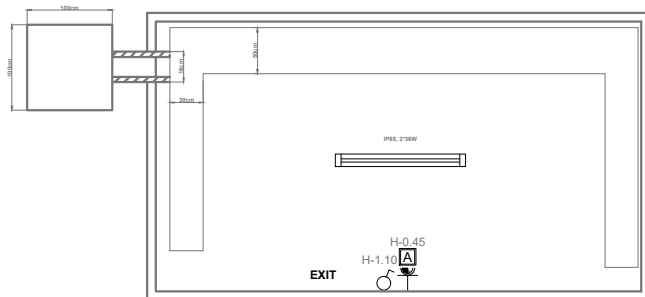

PLANI I TOKEZIMIT KABINA ELEKTRIKE

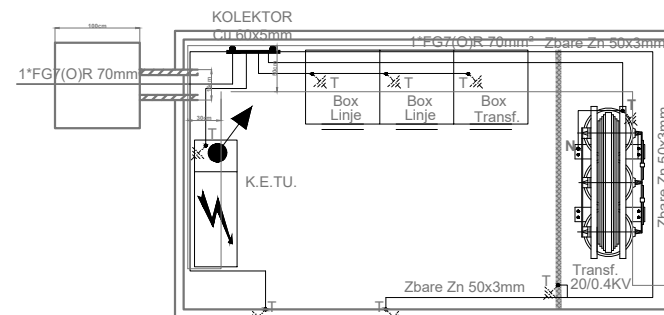

NDERTIMI I PUSETAVE

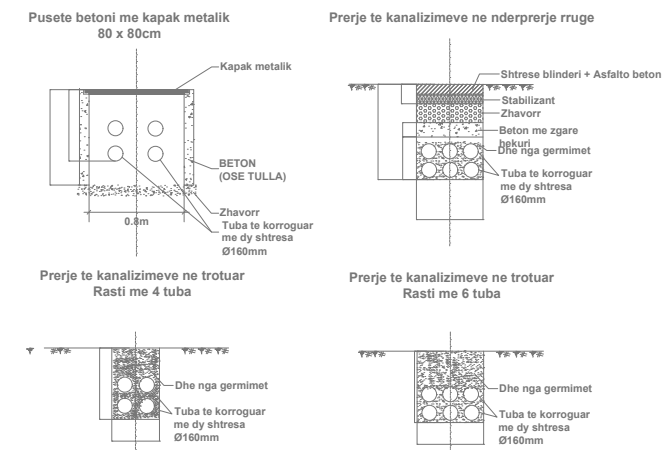

PRONËSIA
OWNER

BASHKIA TIRANË

INVESTITOR
INVESTOR

BASHKIA TIRANË

STUDIO PROJEKTIMI
ARCHITECTURE STUDIO

ASA ARCHITECTS
BRINGING SPACE TO LIFE

STUDIO PROJEKTIMI
ELECTRICAL STUDIO

FISHTA
Electrotechnic System

SHËNIME / NOTES

01	Projekti - Ide	11/06/2023			
Rah. Nr.	Rishkrim	Punoi:	Kontroll:	Miratoi:	Data:
Rev. No.	Revision	Drawn by:	Checked by:	Approved by:	Date:

PLAN REFERENCË /
KEY PLAN

Projekti / Project 24AL-KC

KOPËSHËT-CERDHE E INTEGRUAR
Rr. "Muharrem Caushi", n. j str KA/208

Faza / Phase
PROJEKT IDE / CONCEPT DESIGN

Disiplina Teknike kryesore / Primary Technical Discipline
PROJEKTI ELEKTRIK / ELECTRICAL DESIGN

Nr. dhe Titulli i Fletës / Page No. and Title
DETAJE MONTIMI (KABINA ELEKTRIKE)

Rrh. Nr.	Rishikim	Revisión	Drawn by:	Checked by:	Wrote:	Approved by:	Date:
00							11/06/2020

**PLAN REFERENCË /
KEY PLAN**



Projekt / Project 24AL-KC
KOPËSHT-CERDHE E INTEGRUAR
Rr. "Muharrem Caushi", n.j str KA/208

Faza / Phase
PROJEKT IDE / CONCEPT DESIGN
Disiplina Teknike kryesore / Primary Technical Discipline
PROJEKTI ELEKTRIK / ELECTRICAL DESIGN **EE**

Nr. dhe Titulli / Fields / Page No. and Title E-25
DETAJE MONTIMI (KANALINA METALIKE)

Rishikim Nr. / Revision No. 00
Spec: Shk. / Sc.

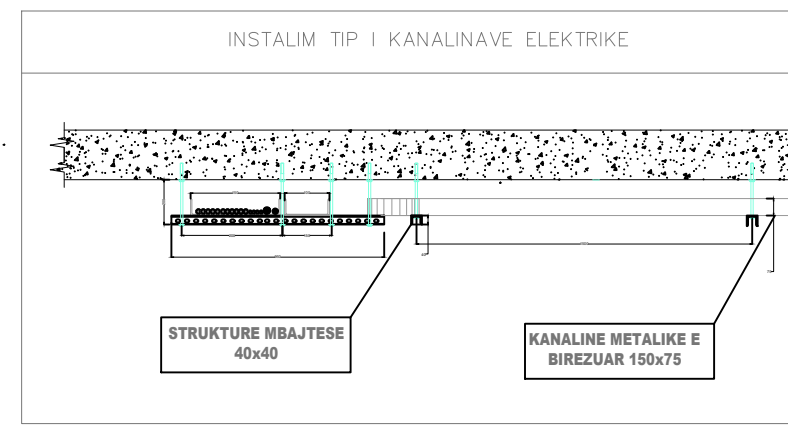
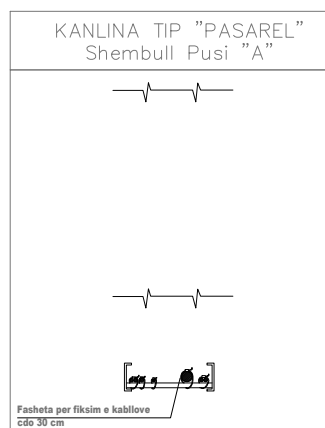
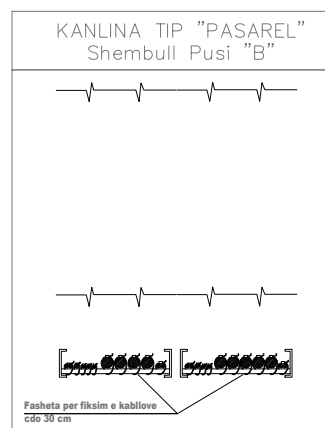
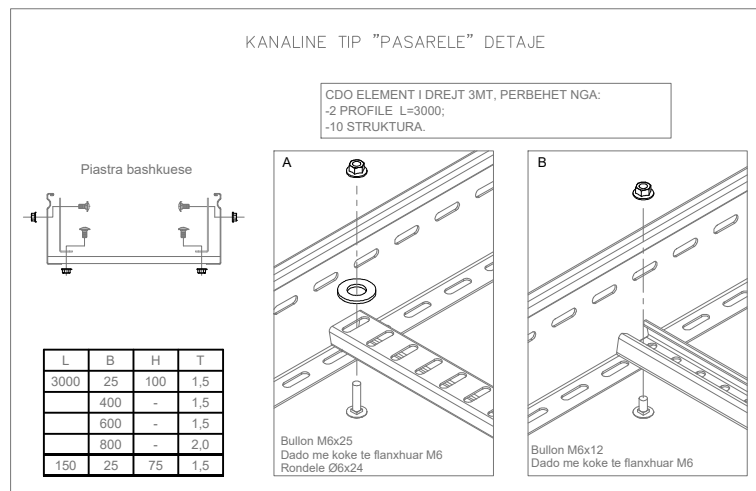
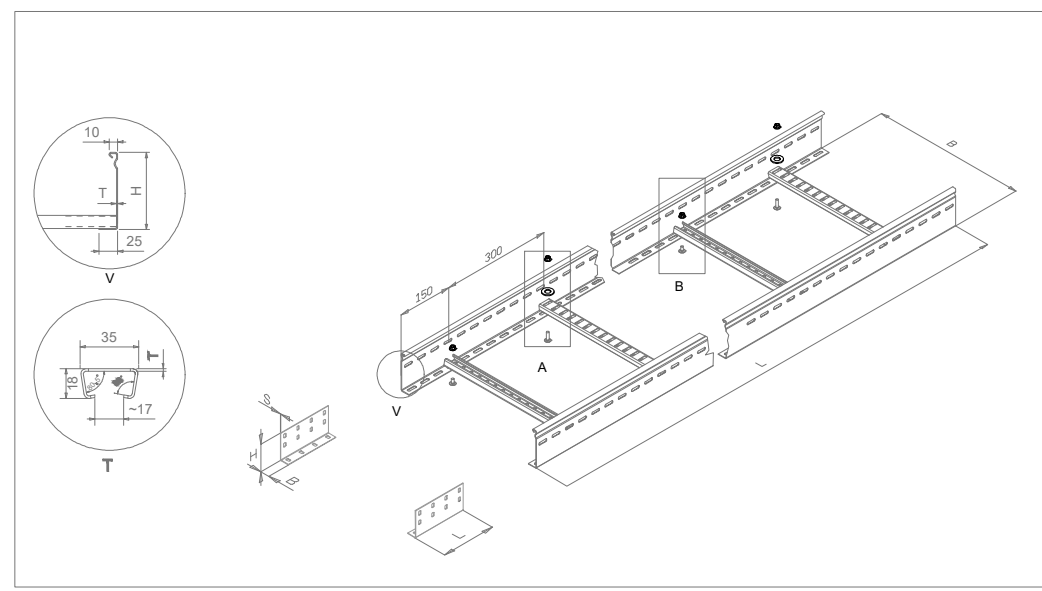
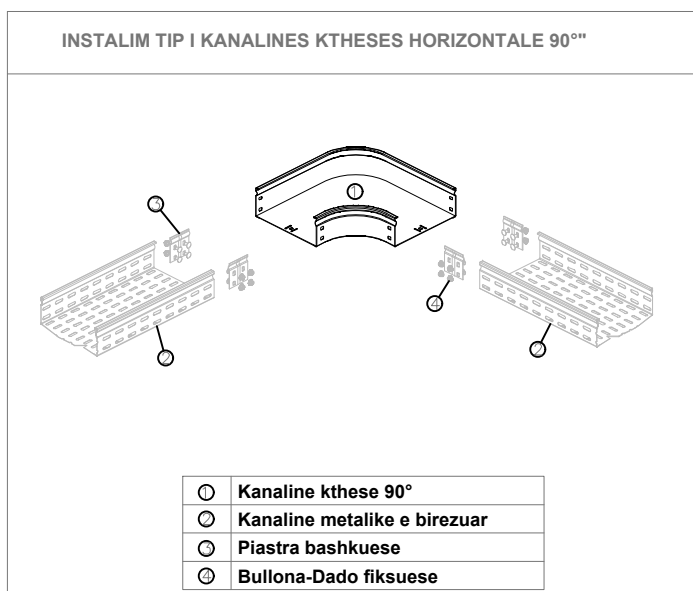
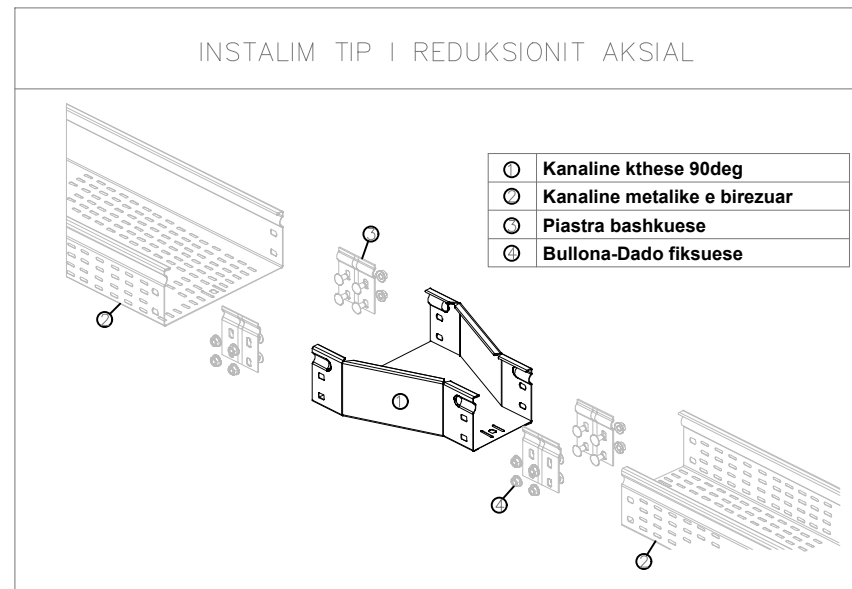
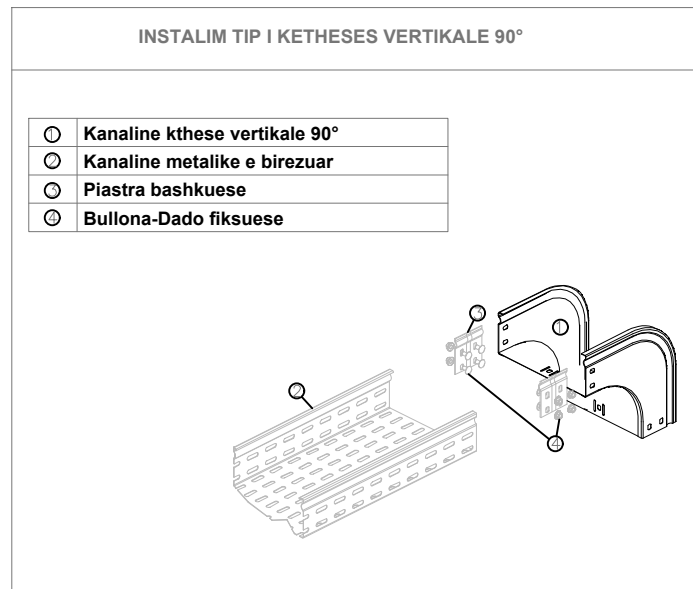
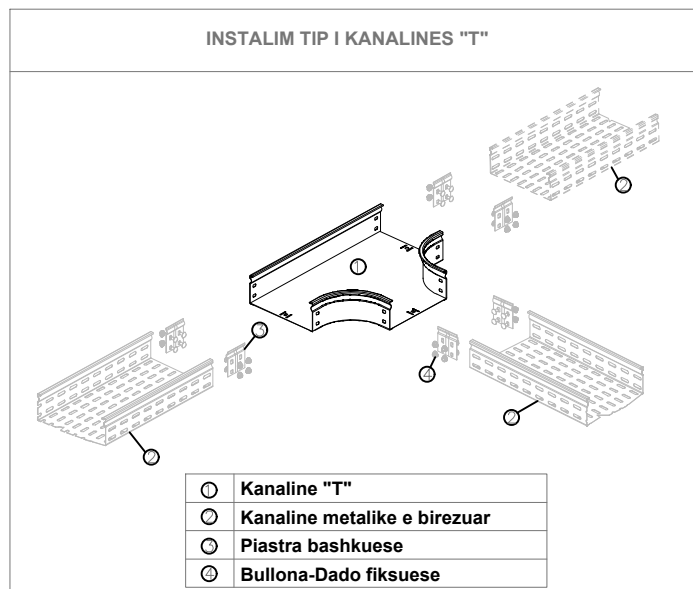

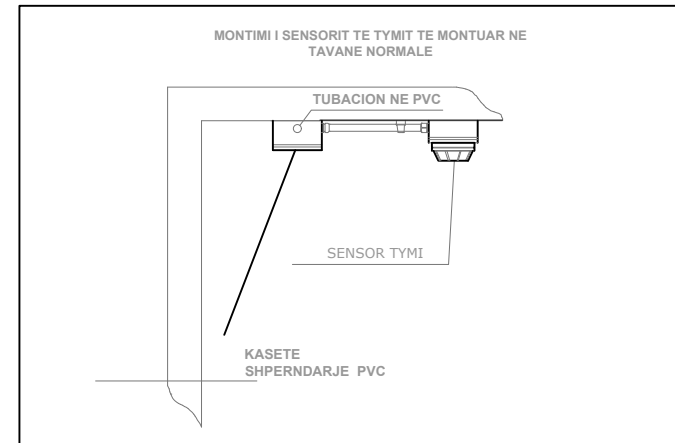
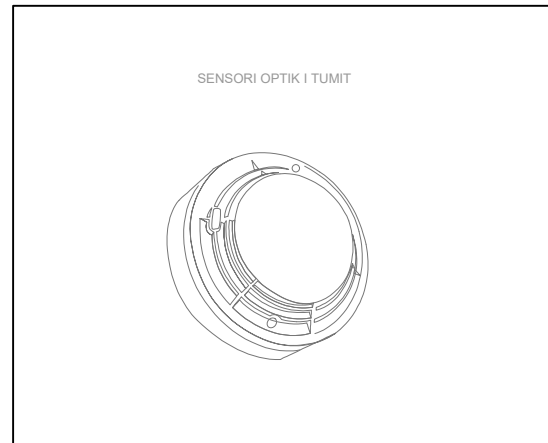
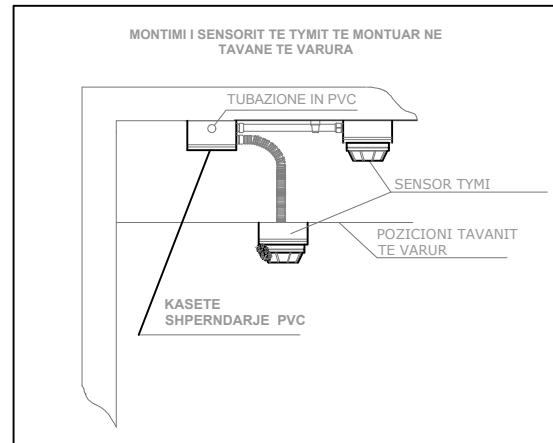
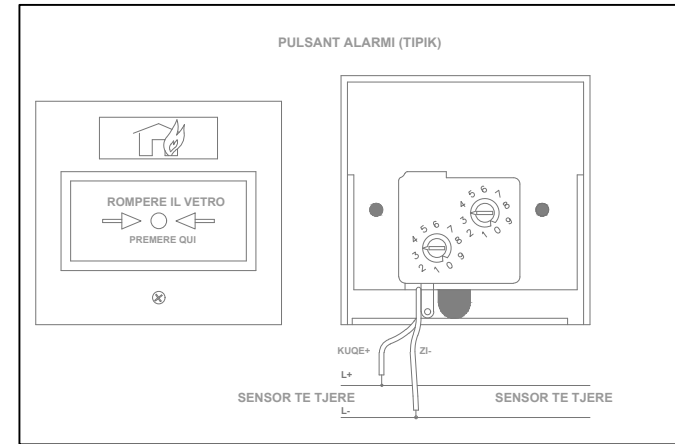
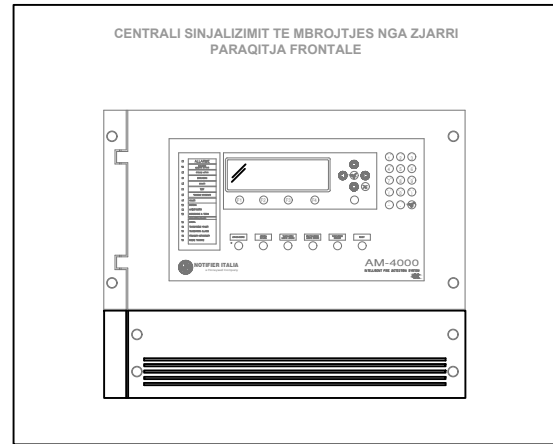

SKEMA E MONTIMIT TE SENSOREVE DHE PULSANTAVE NE ZONA KONVEZIONALE

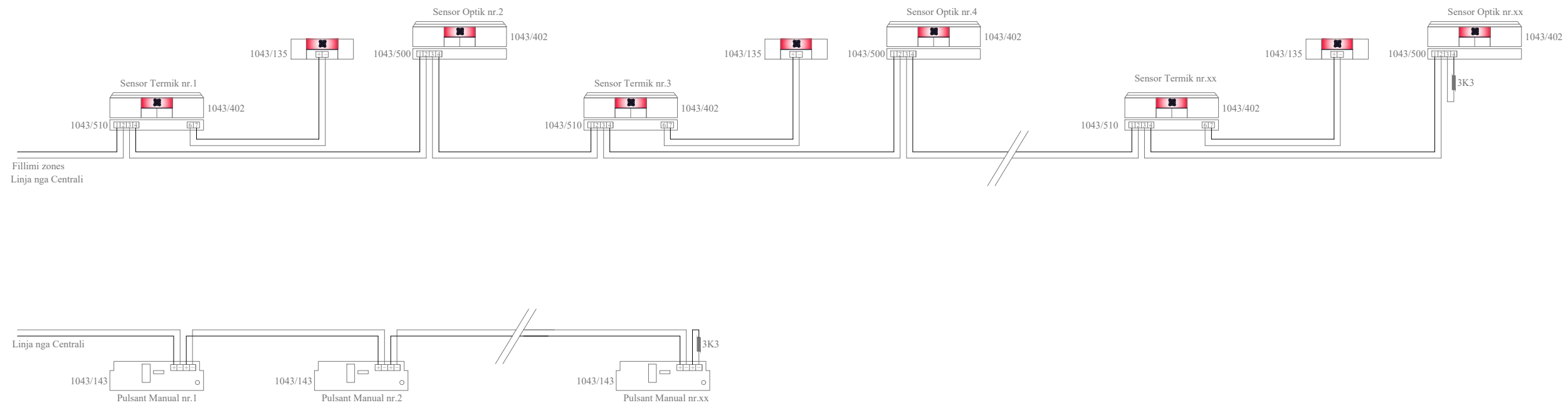

PRONËSIA
OWNER

BASHKIA TIRANË

INVESTITOR
INVESTOR

BASHKIA TIRANË

STUDIO PROJEKTIMI
ARCHITECTURE STUDIO

ASA ARCHITECTS
BRINGING SPACE TO LIFE

STUDIO PROJEKTIMI
ELECTRICAL STUDIO

SHËNIME / NOTES

Rev. No.	Rishikim	Revizion	Punoi	Kontrollon	Mirato	Data
00						11/06/2023

PLAN REFERENCË /
KEY PLAN

Projekti / Project 24AL_KC

KOPËSHËT-CERDHE E INTEGRUAR
Rr. "Muharrem Caushi", n.j str KA/208

Faza / Phase
PROJEKTI IDE / CONCEPT DESIGN

Disiplina Teknike kryesore / Primary Technical Discipline
PROJEKTI ELEKTRIK / ELECTRICAL DESIGN EE

Nr. dhe Titulli i Fletës / Page No. and Title
DETAJE MONTIMI (IMP.MNZ) E-27

Rishikim Nr. / Revision No. 00

Spec: Shk. / Sc.