



**OBJEKTI :** KOPSHT ÇERDHE E INTEGRUAR Rr. " Muharrem Caushi", n.j str KA/208 / INTEGRATED KINDERGARTEN  
**ADRESA:** TIRANE

**TABELA E FLETEVE**

NR. I FLETES	EMERTIMI I FLETES	NR. I FLETES	EMERTIMI I FLETES
K-00	SHENIME TEKNIKE	K-33	PRERJA 1-1, 1a-1a, 2-2 DHE 2a-2a KUOTA (+9.40) TABELA E HEKURIT
K-01	PLANI I MUREVE B/A, KUOTA (-1.30+-0.05)	K-34	ARMIMI I TRAUT T- (A, B, C, E, F, G, H), T-D, KUOTA (+3.10)
K-02	ARMIMI I PLLAKES SE THEMELIT (drejtimi 1), KUOTA -1.30	K-35	ARMIMI I TRAUT T- (1,3), KUOTA (+3.10)
K-03	ARMIMI I PLLAKES SE THEMELIT (drejtimi 2), KUOTA -1.30	K-36	ARMIMI I TRAUT T-2, KUOTA (+3.10)
K-04	DETAJI I THEMELIT DHE MUREVE B/A	K-37	ARMIMI I TRAUT T-1" DHE T-(1', 3'), KUOTA (+3.10)
K-05	PLANI I PIKETIMIT TE KOLONAVE, KUOTA -0.05	K-38	ARMIMI I TRAUT T-2', KUOTA (+3.10)
K-06	PLANI I PIKETIMIT TE KOLONAVE, KUOTA +3.10	K-39	ARMIMI I TRAUT T-(M, L) DHE T-K, KUOTA (+3.10)
K-07	PLANI I PIKETIMIT TE KOLONAVE, KUOTA +6.25	K-40	ARMIMI I TRAUT T-J DHE T-I, KUOTA (+3.10)
K-08	PLANI I PIKETIMIT TE KOLONAVE, KUOTA +9.40	K-41	ARMIMI I TRAUT T-E', T-D', T-E" DHE T-D", KUOTA (+3.10)
K-09	ARMIMI I KOLONAVE K-1 & K-2	K-42	ARMIMI I TRAUT T-5 DHE T-6, KUOTA (+3.10)
K-10	ARMIMI I KOLONAVE K-3 & K-4	K-43	ARMIMI I TRAUT T-7, KUOTA (+3.10)
K-11	ARMIMI I KOLONAVE K-5 & K-6	K-44	ARMIMI I TRAUT T-4' DHE T-7', KUOTA (+3.10)
K-12	ARMIMI I KOLONES K-7, TABELAT E HEKURIT	K-45	ARMIMI I TRAUT T- (A, B, C, E, F, G, H), T-D, KUOTA (+6.25)
K-13	ARMIMI I MURIT M-1 (PRERJA 1-1)	K-46	ARMIMI I TRAUT T- (1,3), KUOTA (+6.25)
K-14	ARMIMI I MURIT M-1 (PRERJA 2-2 & 3-3)	K-47	ARMIMI I TRAUT T-2, KUOTA (+6.25)
K-15	ARMIMI I ARKITRAREVE A1 DHE A2	K-48	ARMIMI I TRAUT T-1" DHE T-(1', 3'), KUOTA (+6.25)
K-16	ARMIMI I MURIT M-2	K-49	ARMIMI I TRAUT T-2', KUOTA (+6.25)
K-17	TABELAT E HEKURIT	K-50	ARMIMI I TRAUT T-(M, L) DHE T-K, KUOTA (+6.25)
K-18	PLANI I STRUKTURAVE, KUOTA (+3.10)	K-51	ARMIMI I TRAUT T-J DHE T-I, KUOTA (+6.25)
K-19	PLANI I STRUKTURAVE, KUOTA (+3.10)	K-52	ARMIMI I TRAUT T-E', T-D', T-E" DHE T-D", KUOTA (+6.25)
K-20	PLANI I STRUKTURAVE, KUOTA (+6.25)	K-53	ARMIMI I TRAUT T-5 DHE T-6, KUOTA (+6.25)
K-21	PLANI I STRUKTURAVE, KUOTA (+6.25)	K-54	ARMIMI I TRAUT T-7, KUOTA (+6.25)
K-22	PLANI I STRUKTURAVE, KUOTA (+9.40)	K-55	ARMIMI I TRAUT T-4' DHE T-7', KUOTA (+6.25)
K-23	PLANI I STRUKTURAVE, KUOTA (+9.40)	K-56	ARMIMI I TRAUT T-(M, L) DHE T-K, KUOTA (+9.40)
K-24	ARMIMI I SOLETES (shufrat e poshtme), KUOTA (+3.10)	K-57	ARMIMI I TRAUT T-J DHE T-I, KUOTA (+9.40)
K-25	ARMIMI I SOLETES (shufrat e siperme, drejtimi 1), KUOTA (+3.10)	K-58	ARMIMI I TRAUT T-5 DHE T-6, KUOTA (+9.40)
K-26	ARMIMI I SOLETES (shufrat e siperme, drejtimi 2), KUOTA (+3.10)	K-59	ARMIMI I TRAUT T-7, KUOTA (+9.40)
K-27	ARMIMI I SOLETES, KUOTA (+3.10) TABELA E HEKURIT	K-60	ARMIMI I TRAUT T-A1, T-A2 DHE T-A3, KUOTA (+3.10) (Ambjenti teknik)
K-28	ARMIMI I SOLETES (shufrat e poshtme), KUOTA (+6.25)	K-61	ARMIMI I SHKALLES SE EMERGJENCES
K-29	ARMIMI I SOLETES (shufrat e siperme, drejtimi 1), KUOTA (+6.25)	K-62	ARMIMI I SHKALLES SE EMERGJENCES
K-30	ARMIMI I SOLETES (shufrat e siperme, drejtimi 2), KUOTA (+6.25)	K-63	ARMIMI I SHKALLES KRYESORE
K-31	ARMIMI I SOLETES, KUOTA (+6.25) TABELA E HEKURIT	K-64	ARMIMI I SHKALLES KRYESORE
K-32	ARMIMI I SOLETES , KUOTA (+9.40)	K-65	ARMIMI I SHKALLES KRYESORE

PRONËSIA



BASHKIA TIRANË

INVESTITOR



BASHKIA TIRANË

STUDIO PROJEKTIMI  
ARCHITECTURE STUDIO



STUDIO PROJEKTIMI  
STRUCTURAL DESIGN STUDIO

QUALICONSULT BALKANS

SHËNIME / NOTES

Ing./Eng.:  
Arsiola Kapri  
Konstruktor: Kontrollori: Miratori: Date:  
Constructor: Checked by: Approved by: Date:

Projekti / Project:  
KOPËSHT-CERDHE E INTEGRUAR  
Rr. " Muharrem Caushi", n.j str KA/208

Faza / Phase:  
PROJEKT ZBATIMI / IMPLEMENTATION PROJECT

Nr. dhe Titulli / Fields / Page No. and Title

TABELA E FLETEVE /  
TABLE OF CONTENTS

K-

Rishikim Nr. / Revision No.

Spec. Shk. / Sc.

## SHENIME TEKNIKE:

1. TE GJITHE ELEMENTET BETONARME PA PERJASHTIM DO TE REALIZOHEN ME ÇELIK S-500 ME FYK=5000 DAN/CM2.
2. THEMELET DO TE REALIZOHEN BETONARME ME BETON C25/30.
3. SHTRESA BETOARME NE KUOTEN (-0.05) DO TE REALIZOHET ME BETON C20/25.
4. TE GJITHE ELEMENTET E MBISTRUKTURES DO TE REALIZOHEN ME BETON C30/37.
5. DUKE U BAZUAR NE EUROCOD 8, TRUALLI ESHTË PRANUAR I KATEGORISE "C", ME NXITIM SIZMIK TE TRUALLIT  $ag=0.248g$ .
6. TABANI I THEMELIT ESHTË VENDOSUR NE THELLESINE (-1.8M), NE SHTRESEN E DYTE, E PERFAQESUAR NGA SUARGJILA TE MESME ME NGJYRE KAFE NE BEZHE, ME SHUME LAGESHTI. NE GJENDJE PLASTIKE TE BUTA, QE TAKOHET NE THELLESINE (1.00 - 2.50 M), ME NGARKESE TE LEJUAR NE SHYTPJE 1.4 KG/CM2.
7. PER TE VERIFIKUAR PARAMETRAT SIZMILOGJIKE TE PRANUAR ME SIPER, PARA SE TE FILLOJE ZBATIMI I OBJEKTIT, TE MERRET MIRATIM ME SHKRIM NGA ORGANET PERKATESE. DETYRIMISHT NJE KOPJE E KETIJ MIRATIMI DUHET T'I DORZOHET PROJEKTUESIT KONSTRUKTOR.
8. PASI TE KETE PERFUNDUAR GERMIMI DERI NE KUOTEN E DHENE NE PROJEKT TE THIRRET GJEologU NE VEND PER TE BERE VERIFIKIMIN E STUDIMIT. PAS KESAJ PER ÇDO SQARIM APO PLOTESIM GJEologU DUHET TE PERPILOJE NJE RAPORT ME SHKRIM. NJE KOPJE E KETIJ RAPORTI DETYRIMISHT DUHET TI DORZOHET PROJEKTUESIT KONSTRUKTOR.
9. GJITHASHTU TE MERREN MASAT E DUHURA INXHINIERIKE PER TE SIGURUAR QENDRUESHMERINE E SKARPATAVE DHE PER MENJANIMIN E RRESHQITJEVE TE MUNDSHME TE TRUALLIT.
10. NDALOHET KATEGORIKISHT GERMIMI NEN TABANIN E THEMELEVE TE NDERTESAVE EKZISTUESE, PA MARRE MASAT E DUHURA INXHINIERIKE.
11. GJATE PUNIMEVE PER REALIZIMIN E THEMELEVE TE REJA TE TREGOHET KUJDES PER TE MOS DEMTUAR THEMELET EKZISTUES TE NDERTESAVE FQINJE.
12. GJATE PUNIMEVE PER ELEMENTET VERTIKALE (KOLONA, MURE) TE TREGOHET KUJDES PER RUAJTJEN ME RIGOROZITET TE VERTIKALITETIT TE TYRE.
13. I GJITHE PROJEKTI KONSTRUKTIV ESHTË REALIZUAR NE PERPUTHJE ME KUSHTET TEKNIKE NE FUQI NE REPUBLIKEN E SHQIPERISE, DUKE U BAZUAR DHE TEK EUROKODET.
14. TE GJITHA PUNIMET E ZBATIMIT TE KRYHEN NE PERPUTHJE TE PLOTE ME KUSHTET TEKNIKE NE FUQI TE ZBATIMIT DHE ME RREGULLOREN E SIGURIMIT TEKNIK.
15. PARA FILLIMIT TE ÇDO PROÇESI PUNE, NESE ZBATUESI KA NDONJE PAQARTESI, VEREJTJE APO SYGJERIM AI DUHET TE NJOFTOJE ME SHKRIM PROJEKTUESIN.
16. KUJDES SHUME I MADH DUHET TE TREGOHET VEÇANERISHT NE RESPEKTIMIN E PARAMETRAVE TE BETONIT DHE ÇELIKUT, SIPAS KERKESAVE TE PROJEKTIT.
17. PROJEKTI KONSTRUKTIV DUHET TE STUDIOHET NGA ZBATUESI SE BASHKU ME FLETET PERKATESE TE PROEJKTIT ARKITEKTONIK, ELEKTRIK, HIDROSANITAR, ETJ. PER ÇDO MOSPERPUTHJE APO NDRYSHIM NE PROJEKTET E MESIPERM TE NJOFTOHET ME SHKRIM KONSTRUKTORI.
18. ORGANIZIMI I PUNES NE NDERTESE, ZBATIMI I RREGULLAVE TE SIGURIMIT TEKNIK, KRIJIMI I STRUKTURAVE NDIHMESE PER MBROJTJEN E NJEREZVE DHE TE NDERTESAVE QE NDODHEN NE AFERSI TE SHESHIT TE NDERTIMIT, MARRJA E MASAVE TE NEVOJSHME PER REALIZIMIN ME CILESI TE PUNIMEVE NE PERPUTHJE ME PROJEKTIN DHE KUSHTET TEKNIKE TE PROJEKTIMIT DHE TE ZBATIMIT JANE E DREJTE, DETYRE DHE PERGJEGJESI E ZBATUESIT.
19. PARA FILLIMIT TE PUNIMEVE ZBATUESI DUHET TE SIGUROHET QE SHESHI I NDERTIMIT ESHTË I LIRE NGA LINJA TE MUNDSHME TE RRJETIT INXHINIERIK (KABLLLO ELEKTRIKE, TELEFONIKE, TUBA UJI, ETJ.) NESE NDESHEN KETO LINJA TE MERREN MASA PER SHMANGIEN E TYRE.
20. NEN THEMEL ESHTË PARASHIKUAR TE REALIZOHET NJE SHTRESE BETONI C12/15 ME TRASHESI 10 CM.
20. NEN SHTRESEN E POSHTME TE BETONIT DO TE REALIZOHET TRAJTIMI I TABANIT SIPAS DETAJIT TE DHENE NE PROJEKT.
21. MBUSHJA QE DO TE PERDORET PER SHTRESEN NEN THEMELE DUHET TE KETE GRANULOMETRINE E DUHUR. DUHET TE NGJISHET MIRE NE PERPUTHJE ME KUSHTET TEKNIKE PERKATESE. VETEM PASI TE JETE NGJESHUR MIRE KALOHEM NE SHTRESEN TJETER. PER TE SHMANGUR ULJET SHTESE TE NDERTESES ESHTË SHUME E RENDESISHME QE NGJESHJA TE BEHET DUKE RESPEKTUAR KUSHTET TEKNIKE PERKATESE. KOMPAKTESIA TE KONTROLLOHET PARA HEDHJES SE SHTRESES SE VARFER.
22. KERKESA TE DETYRUESHME PER TU ZBATUAR GJATE REALIZIMIT TE PROJEKTIT KONSTRUKTIV:
  - SHTRESA MBROJTESE E THEMELIT 5 CM.
  - SHTRESA MBROJTESE E KOLONAVE 3 CM.
  - SHTRESA MBROJTESE E TRAREVE 3 CM.
  - SHTRESA MBROJTESE E TRAVETAVE 2 CM.
23. TE TREGOHET KUJDES PER REALIZIMIN E TE GJITHA DETAJEVE SIPAS PROJEKTIT KONSTRUKTIV. PER ÇDO PAQARTESI TE BEHEN KONSULTIMET E NEVOJSHME ME GRUPIN E PROJEKTIMIT.
24. KTHIMET E STAFAVE TE REALIZOHEN ME KEND  $45^\circ / 135^\circ$  SIPAS GJATESIVE TE TREGUARA NE PROJEKTIN KONSTRUKTIV.

PRONËSIA



BASHKIA TIRANË

INVESTITOR



BASHKIA TIRANË

STUDIO PROJEKTIMI  
ARCHITECTURE STUDIO

ASA ARCHITECTS  
BRINGING SPACE TO LIFE

STUDIO PROJEKTIMI  
STRUCTURAL DESIGN STUDIO

QUALICONSULT BALKANS

SHËNIME / NOTES

Ing./Eng.:	Konstruktör:	Kontrollor:	Mirator:	Date:
Arsjola Kapri				
Constructor:	Checked by:	Approved by:	Date:	

Projekti / Project  
KOPËSHT-CERDHE E INTEGRUAR  
Rr. " Muharrem Caushi", n.j str KA/208

Faza / Phase  
PROJEKT ZBATIMI / IMPLEMENTATION PROJECT

Nr. dhe Titulli / Fields / Page No. and Title

SHENIME TEKNIKE  
TECHNICAL SPECIFICATIONS

K-00

Rashkum Nr. / Revision No.  
Spec.: Shk. / Sc.





# ARMIMI I PLLAKES SE THEMELIT (drejtimi 2), KUOTA -1.30 Sh. 1:200

## FOUNDATION REINFORCEMENT (direction 2), QUOTE -1.30

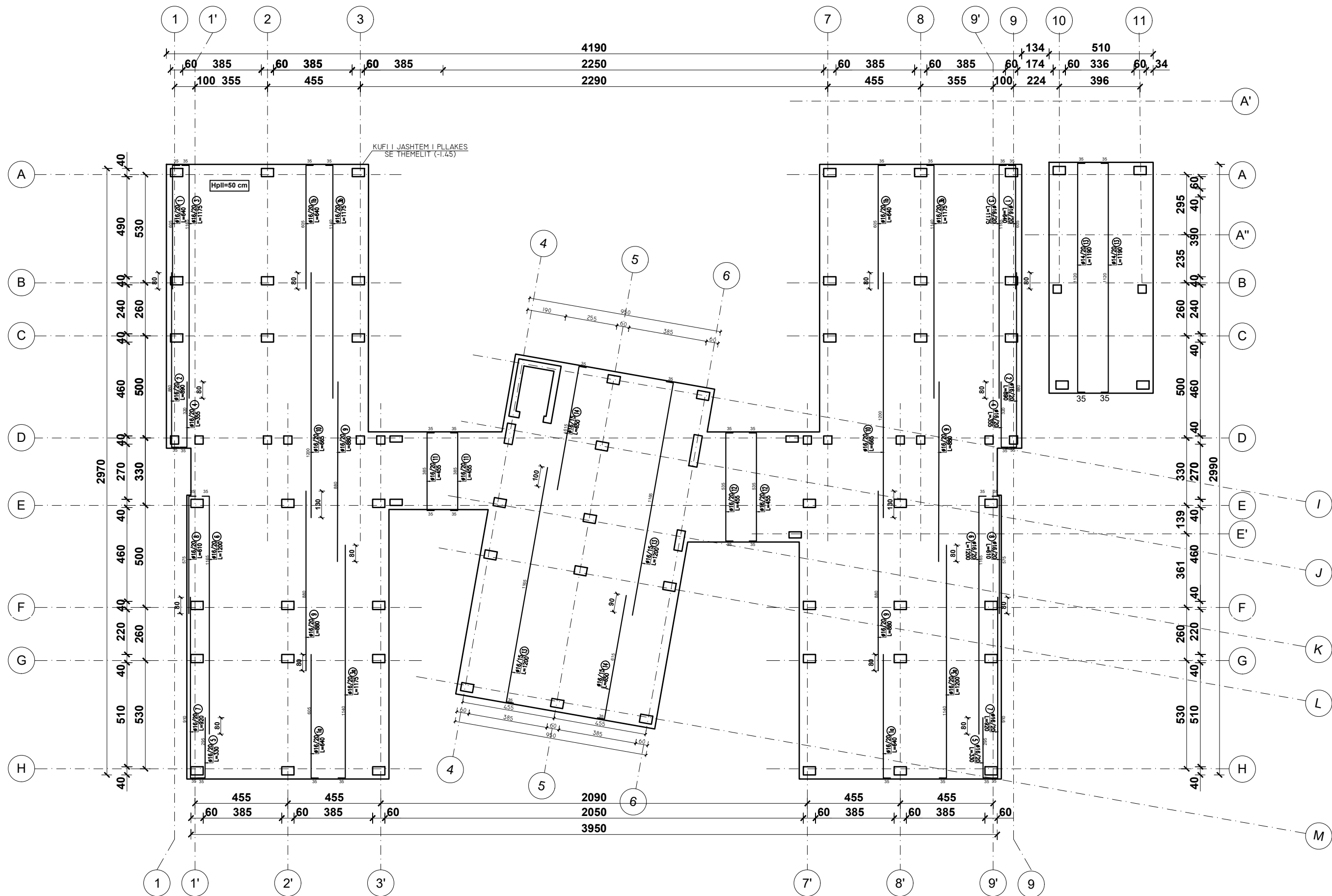

SHENIM:  
Tabelat e hekurit te shihen ne fleten K-04.

PRONËSIA



BASHKIA TIRANË

INVESTITOR



BASHKIA TIRANË

STUDIO PROJEKTIMI  
ARCHITECTURE STUDIO

ASA ARCHITECTS  
BRINGING SPACE TO LIFE

STUDIO PROJEKTIMI  
STRUCTURAL DESIGN STUDIO

QUALICONSULT BALKANS

SHËNIME / NOTES

KUOTAT NE KETE FLETE JANE RELATIVE DHE I REFEROHEN KUOTES (-0.05) TE DYSHEMESE SE PERFUNDUAR TE KATIT PERDHE.

THEMELI DO TE MBESHTEJET NE SHITRESEN NR.2, NISUR NGA REKOMANDIMET E BERA NGA STUDIUMI GJEOLGJIKO-INZHINIERIK, ME AFTESI MBAJTESE I.4KG/CM2.

TRASHESIA E PLLAKES ESHTË MENDUAR 50 CM. SHITRESA MBROJTESE TE ZBATOHET 5 CM.

PARA BETONIMIT TE SHITRESES SE VARFER TE FIRMOSET AKT-VERIFIKIMI I I BAZAMENTIT NGA GJEOLGJIKU. SHITRESA E BETONIT TE VARFER PREJ 10 CM TE HIDHET MBI SHITRESEN E ZHAVORRIT TE NGJESHUR.

PARA LIDHJES SE HEKURIT DHE BETONIMIT, TE PASTROHET E LAHET SIP. E SHITRESES SE BETONIT TE VARFER NGA DHERAT DHE TE LARGOHEN UJRAT E GRUMBULLUARA.

XHUNTIMI I SHUFRAVE TE REALIZOHET SIPAS SKEMES. XHUNTIMI REALIZOHET NE MBESHTEJTE NE PJESEN E SIPERME DHE NE HAPSIRE, NE PJESEN E POSHTME.

PER PJESEN ME GJEOMETRI JO TE RREGULLT GJATESIA E SHUFRAVE NDRYSHON NE FUNKSION TE HAPSIRE, POR DUKE ZBATUAR ARMIMIN E DHENE DHE XHUNTIMIN ME 50 Ø.

VENDOSJA E KOLLONAVE DO TE MERRRET NGA PLANI I KOLLONAVE TE NIVELIT PERKATES.

Ing./Eng.:  
Arsiola Kapri  
Konstruktor: Kontrollori: Miratori: Date:  
Constructor: Checked by: Approved by: Date:

Projekti / Project:  
KOPËSHIT-CERDHE E INTEGRUAR  
Rr. " Muharrem Caushi", n.j str KA/208

Faza / Phase:  
PROJEKT ZBATIMI / IMPLEMENTATION PROJECT  
Nr. dhe Titulli / Fields / Page No. and Title

ARMIMI I PLLAKES SE THEMELIT (drejtimi 2),  
KUOTA -1.30  
FOUNDATION REINFORCEMENT (direction 2),  
QUOTE -1.30

K-03

Rishikim Nr. / Revision No.  
Spec. / Sc.

# DETAJI I THEMELIT DHE MUREVE B/A R/C WALLS REINFORCEMENT

- SHTRESE B/A C 20/25, ME ZGARE Ø 10 / 15, KUOTA (-0.05)
- ZHAVORR I NGJESHUR ME RUL DERI 95%
- PLLAKE B/A, 50 CM, C 25/30
- SH. E VARFER B/A, 10 CM, C 12/15
- ÇAKELL FRAKSION (0-32 MM) I NGJESHUR ME RUL, 20 CM
- ÇAKELL FRAKSION (0-63 MM) I NGJESHUR ME RUL, 20 CM
- ÇAKELL FRAKSION (30-100 MM) I NGJESHUR ME RUL, 20 CM

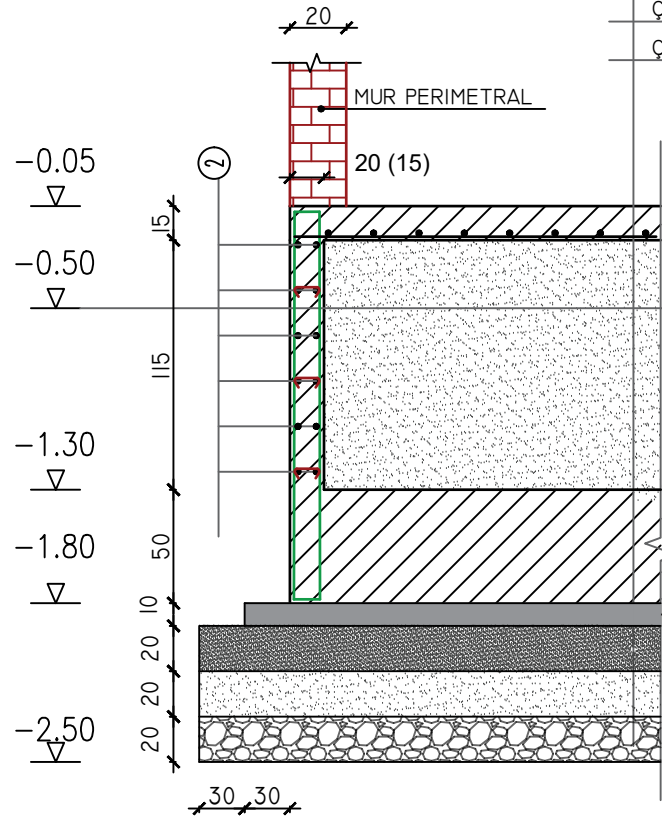

PER MUR B/A 15 CM

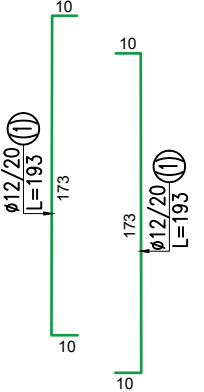

PER MUR B/A 15 CM

4Ø8/m2  
L=20 (3)

PER MUR B/A 20 CM

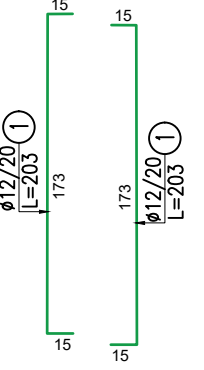

PER MUR B/A 20 CM

4Ø8/m2  
L=25 (3)

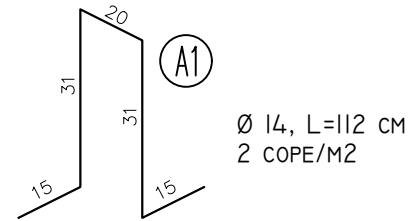

Lloji	Sasia	Poz	d	l (cm)	cope	L (m)	Pesha /nj	Pesha	TOTALI
Muri b/a 20cm	1	1	12	203	1936	3930.08	0.888	3489.19	3489.19
		2	8	1200	200	2400.00	0.395	947.00	947.00
		3	8	25	891	222.75	0.395	87.89	87.89
									<b>4524.09</b>

Lloji	Sasia	Poz	d	l (cm)	cope	L (m)	Pesha /nj	Pesha	TOTALI (kg)
Muri b/a 15cm	1	1	12	193	1148	2215.64	0.888	1967.08	1967.08
		2	8	1200	119	1428.00	0.395	563.47	563.47
		3	8	20	529	105.80	0.395	41.75	41.75
									<b>S500</b>
									<b>2572.30</b>

<b>BETON C25/30</b>									<b>64.3 M3</b>
---------------------	--	--	--	--	--	--	--	--	----------------

SHENIM:  
Shufrat e armimit horizontal ne table jepen me gjatesi L=1200cm per efekt sasior.  
Te maten dhe te priten ne vend sipas faktit duke respektuar gjatesite e xhuntimeve 50Ø.

Lloji	Sasia	Poz	d	l (cm)	cope	L (m)	Pesha /nj	Pesha	TOTALI (kg)
Zgara e dyshemese	1	z	10	1200	962	11544.00	0.617	7117.33	7117.33
									<b>7117.33</b>
<b>BETON C25/30</b>									<b>119 M3</b>

Lloji	Sasia	Poz	d	l (cm)	cope	l (m)	Pesha/nj	Pesha	TOTALI (kg)
Armimi i pllakes, Drejtimi X	1	1	16	575	556	3197.00	1.578	5045.95	<b>5045.95</b>
		2	16	345	556	1918.20	1.578	3027.57	<b>3027.57</b>
		3	16	535	278	1487.30	1.578	2347.46	<b>2347.46</b>
		4	16	555	38	210.90	1.578	332.87	<b>332.87</b>
		5	16	1200	76	912.00	1.578	1439.45	<b>1439.45</b>
		6	16	300	38	114.00	1.578	179.93	<b>179.93</b>
		7	16	270	38	102.60	1.578	161.94	<b>161.94</b>
		8	16	365	38	138.70	1.578	218.92	<b>218.92</b>
		9	16	345	225	776.25	1.578	1225.19	<b>1225.19</b>
		10	16	515	113	581.95	1.578	918.51	<b>918.51</b>
		11	16	570	225	1282.50	1.578	2024.22	<b>2024.22</b>
									<b>S500</b>
									<b>16922.01</b>

Lloji	Sasia	Poz	d	l (cm)	cope	l (m)	Pesha/nj	Pesha	TOTALI (kg)
Armimi i pllakes, Drejtimi Y	1	1	16	640	12	76.80	1.578	121.22	<b>121.22</b>
		2	16	590	12	70.80	1.578	111.75	<b>111.75</b>
		3	16	1175	12	141.00	1.578	222.55	<b>222.55</b>
		4	16	355	12	42.60	1.578	67.24	<b>67.24</b>
		5	16	330	2	6.60	1.578	10.42	<b>10.42</b>
		6	16	1200	2	24.00	1.578	37.88	<b>37.88</b>
		7	16	920	2	18.40	1.578	29.04	<b>29.04</b>
		8	16	610	2	12.20	1.578	19.26	<b>19.26</b>
		1a	16	640	97	620.80	1.578	979.83	<b>979.83</b>
		3a	16	1200	97	1164.00	1.578	1837.19	<b>1837.19</b>
		9	16	880	194	1707.20	1.578	2694.54	<b>2694.54</b>
		10	16	665	97	645.05	1.578	1018.11	<b>1018.11</b>
		1b	16	640	97	620.80	1.578	979.83	<b>979.83</b>
		3b	16	1175	97	1139.75	1.578	1798.91	<b>1798.91</b>
		11	16	455	49	222.95	1.578	351.89	<b>351.89</b>
		12	16	455	55	250.25	1.578	394.98	<b>394.98</b>
		13	16	1200	132	1584.00	1.578	2500.09	<b>2500.09</b>
		14	16	650	132	858.00	1.578	1354.22	<b>1354.22</b>
		A1	14	112	811	908.32	1.208	1097.63	<b>1097.63</b>
									<b>S500</b>
									<b>15626.56</b>
<b>BETON C25/30</b>									<b>405.5 M3</b>

Lloji	Sasia	Poz	d	l (cm)	cope	l (m)	Pesha/nj	Pesha	TOTALI (kg)
Ambjenti Teknik	1	13	14	1190	22	261.80	1.208	316.36	<b>316.36</b>
		13a	14	1190	22	261.80	1.208	316.36	<b>316.36</b>
		14	14	570	49	279.30	1.208	337.51	<b>337.51</b>
		14a	14	570	49	279.30	1.208	337.51	<b>337.51</b>
		A1	14	112	115	128.80	1.208	155.64	<b>155.64</b>
									<b>S500</b>
									<b>1463.39</b>
<b>BETON C25/30</b>									<b>29 M3</b>

**PRONËSIA**  
BASHKIA TIRANË

**INVESTITOR**  
BASHKIA TIRANË

**STUDIO PROJEKTIMI**  
ARCHITECTURE STUDIO  
ASA ASARCHITECTS  
BRINGING SPACE TO LIFE

**STUDIO PROJEKTIMI**  
STRUCTURAL DESIGN STUDIO  
QUALICONSULT BALKANS

**SHËNIME / NOTES**

KUOTAT NE KETE FLETE JANE RELATIVE DHE I REFEROHEN KUOTES (-0.05) TE DYSHEMESE SE PERFUNDUAR TE KATIT PERDHE.

THEMELI DO TE MBESHETET NE SHITRESEN NR.2, NISUR NGA REKOMANDIMET E BERA NGA STUDIUMI GJEOLGJIKO-INZHINIERIK, ME AFTESI MBAJTESE I.4KG/CM2.

TRASHESIA E PLLAKES ESHTË MENDUAR 50 CM. SHITRESA MBROJTESE TE ZBATOHET 5 CM.

PARA BETONIMIT TE SHITRESSES SE VARFER TE FIRMOSET AKT-VERIFIKIMI I I BAZAMENTIT NGA GJEOLGJIKU.

SHITRESA E BETONIT TE VARFER PREJ 10 CM TE HIDHET MBI SHITRESSEN E ZHAVORRIT TE NGJESHUR.

PARA LIDHJES SE HEKURIT DHE BETONIMIT, TE PASTROHET E LAHET SIP. E SHITRESSES SE BETONIT TE VARFER NGA DHERAT DHE TE LARGOHEN UJRAT E GRUMBULLUARA.

XHUNTIMI I SHUFRAVE TE RALIZOHET SIPAS SKEMES.

XHUNTIMI REALIZOHET NE MBESHETJE NE PJESEN E SIPERME DHE NE HAPSIRE, NE PJESEN E POSHTME.

PER PJESEN ME GJEOMETRI JO TE RREGULLT GJATESIA E SHUFRAVE NDRYSHON NE FUNKSION TE HAPSIRE, POR DUKE ZBATUAR ARMIMIN E DHENE DHE XHUNTIMIN ME 50 Ø.

VENDOSJA E KOLLONAVE DO TE MERRRET NGA PLANI I KOLLONAVE TE NIVELIT PERKATES.

Ing./Eng.:  
Arsiola Kapri

Konstruktor: Kontrollori: Miratori: Date:  
Constructor: Checked by: Approved by: Date:

Projekti / Project:  
KOPËSHT-CERDHE E INTEGRUAR  
Rr. " Muharrem Caushi", n.j str KA/208

Faza / Phase:  
PROJEKT ZBATIMI / IMPLEMENTATION PROJECT

Nr. dhe Titulli / Fields / Page No. and Title:  
DETAJI I THEMELIT DHE MUREVE B/A  
R/C WALLS REINFORCEMENT

Rashkum Nr. / Revision No.  
Spec: Shk. / Sc.

**K-04**

# PLANI I PIKETIMIT TE KOLONAVE, KUOTA -0.05 Sh. 1:200

## COLUMN POSITIONING PLAN, QUOTE -0.05

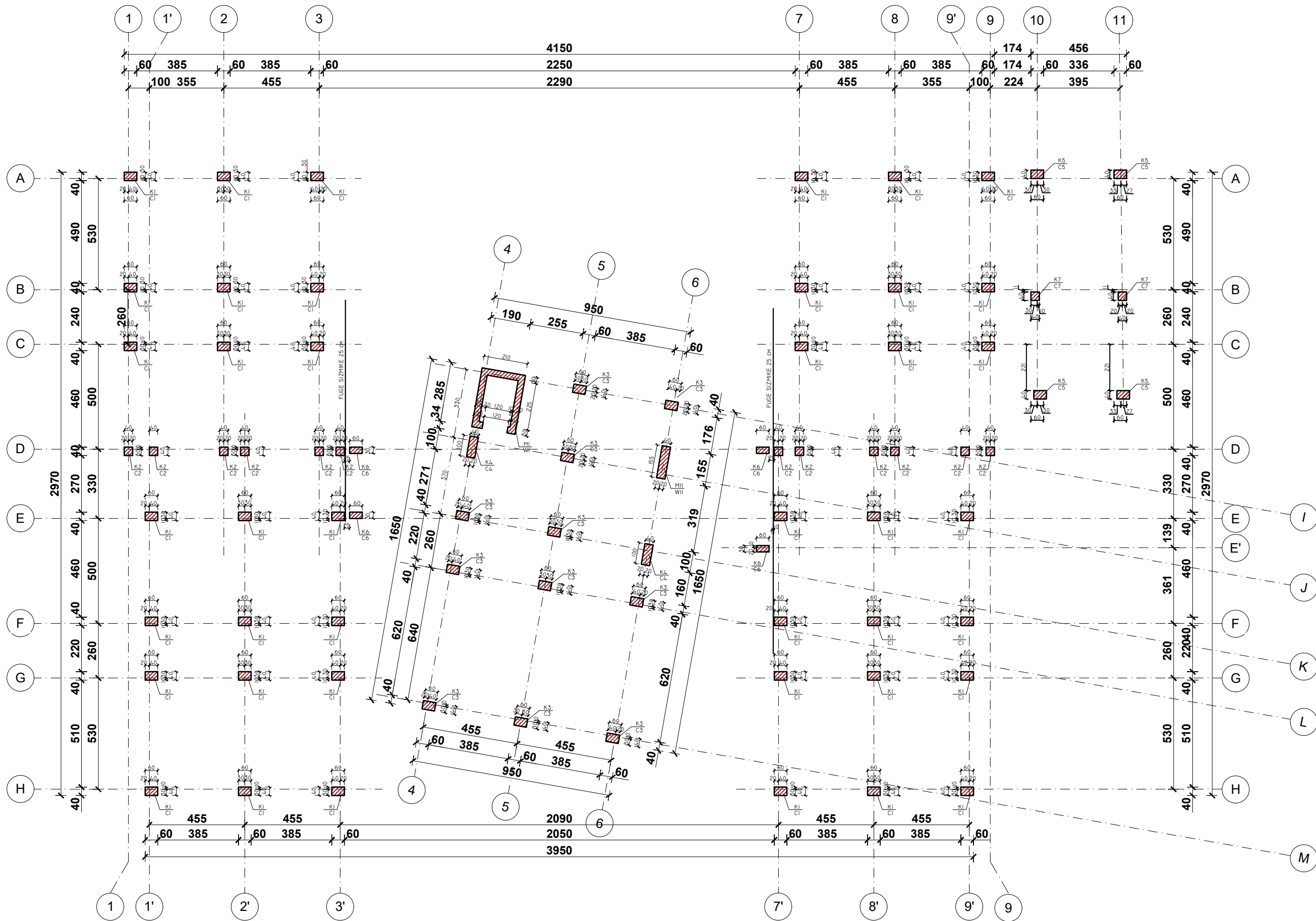

PRONËSIA



BASHKIA TIRANË

INVESTITOR



BASHKIA TIRANË

STUDIO PROJEKTIMI  
ARCHITECTURE STUDIO

ASA ARCHITECTS  
BRINGING SPACE TO LIFE

STUDIO PROJEKTIMI  
STRUCTURAL DESIGN STUDIO

QUALICONSULT BALKANS

SHËNIME / NOTES

Ing./Eng.:  
Arsiela Kapri  
Konstruktor: Kontrollor: Mirator: Date:  
Constructor: Checked by: Approved by: Date:

Projekti / Project:  
KOPËSHIT-CERDHE E INTEGRUAR  
Rr. " Muharrem Caushi", n.j str KA/208

Faza / Phase:  
PROJEKT ZBATIMI / IMPLEMENTATION PROJECT  
Nr. dhe Titulli i Fletës / Page No. and Title

PLANI I PIKETIMIT TE KOLONAVE, KUOTA -0.05  
COLUMN POSITIONING PLAN, QUOTE -0.05

K-05

Rishikim Nr. / Revision No.  
Spec. Shk. / Sc.



# PLANI I PIKETIMIT TE KOLONAVE, KUOTA +3.10 Sh. 1:200

## COLUMN POSITIONING PLAN, QUOTE +3.10

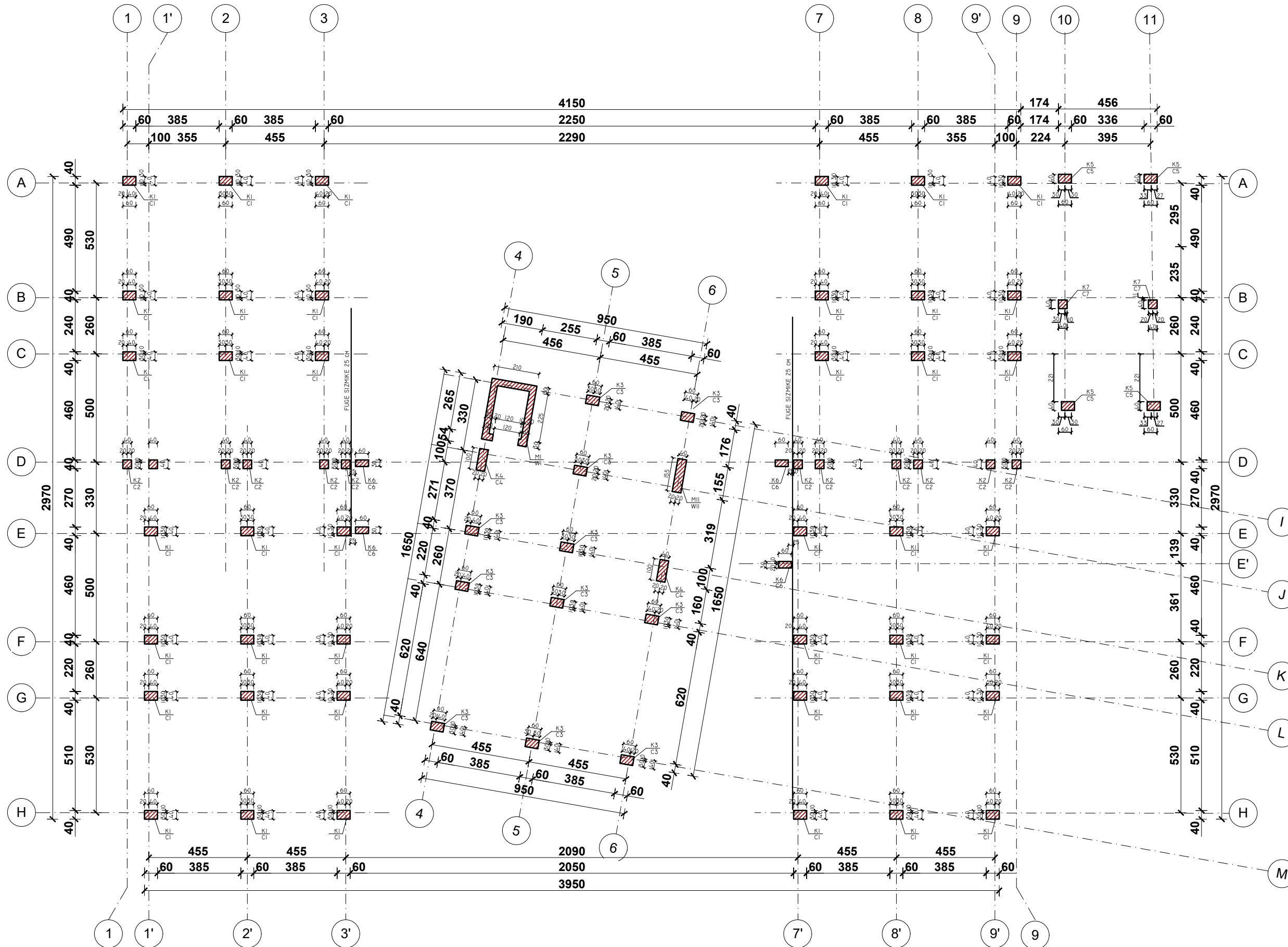

PRONËSIA



BASHKIA TIRANË

INVESTITOR



BASHKIA TIRANË

STUDIO PROJEKTIMI  
ARCHITECTURE STUDIO

ASA ASARCHITECTS  
BRINGING SPACE TO LIFE

STUDIO PROJEKTIMI  
STRUCTURAL DESIGN STUDIO

QUALICONSULT BALKANS

SHËNIME / NOTES

Ing./Eng.:  
Arsiola Kapri  
Konstruktori: Kontrollori: Miratori: Date:  
Constructor: Checked by: Approved by: Date:

Projekti / Project:  
KOPËSHT-CERDHE E INTEGRUAR  
Rr. " Muharrem Caushi", n.j str KA/208

Faza / Phase:  
PROJEKT ZBATIMI / IMPLEMENTATION PROJECT  
Nr. dhe Titulli i Fletës / Page No. and Title

PLANI I PIKETIMIT TE KOLONAVE, KUOTA +3.10  
COLUMN POSITIONING PLAN, QUOTE +3.10

K-06

Rishikimi Nr. / Revision No.  
Spec.: Shk. / Sc.

# PLANI I PIKETIMIT TE KOLONAVE, KUOTA +6.25 Sh. 1:200

## COLUMN POSITIONING PLAN, QUOTE +6.25

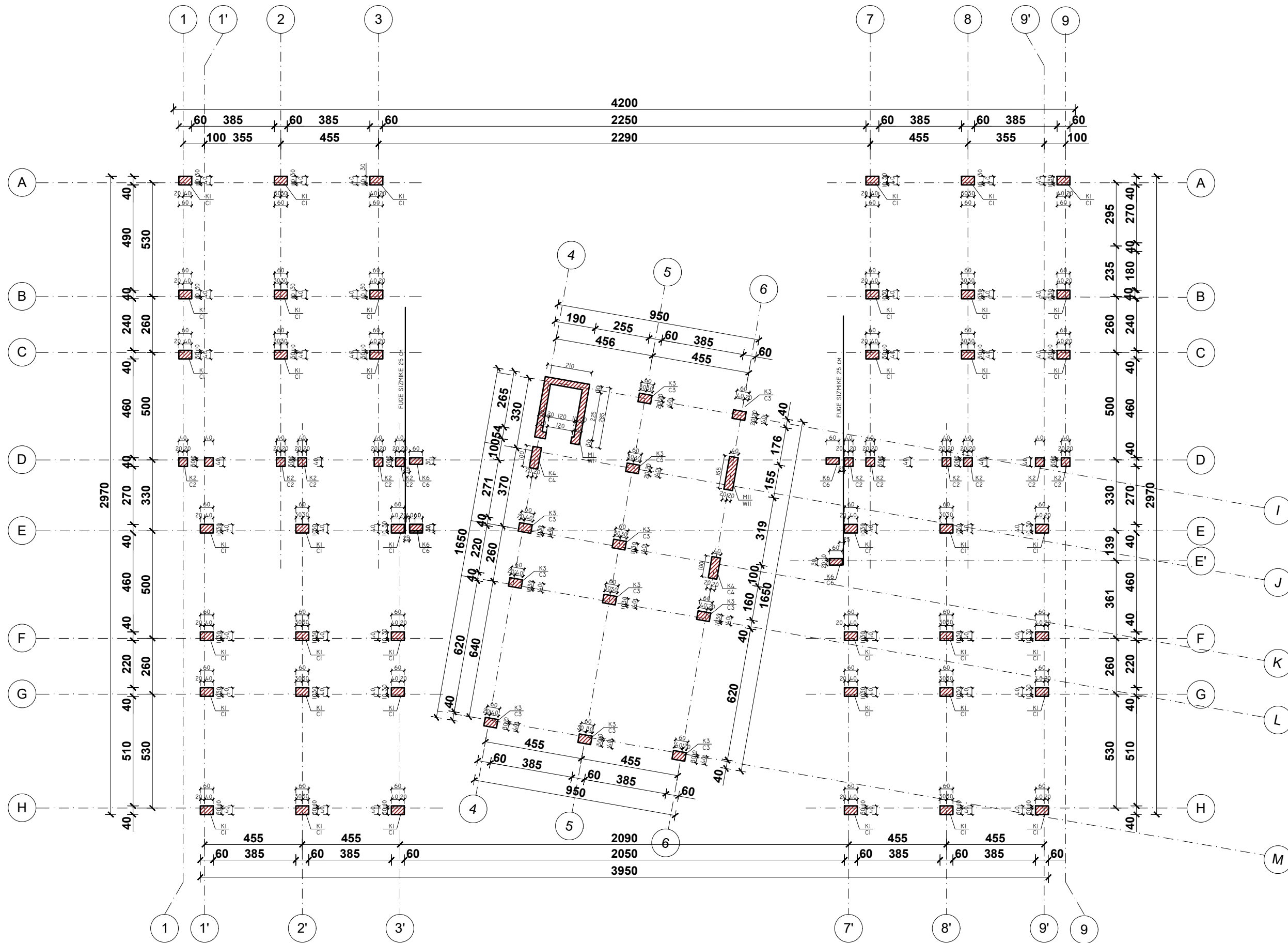

PRONËSIA



BASHKIA TIRANË

INVESTITOR



BASHKIA TIRANË

STUDIO PROJEKTIMI  
ARCHITECTURE STUDIO

**ASA** ASARCHITECTS  
BRINGING SPACE TO LIFE

STUDIO PROJEKTIMI  
STRUCTURAL DESIGN STUDIO

QUALICONSULT BALKANS

SHËNIME / NOTES

Ing./Eng.:	Kontrrollor:	Mirator:	Date:
Arsiola Kapri			
Konstruktor:	Checked by:	Approved by:	Date:

Projekti / Project:  
**KOPËSHIT-CERDHE E INTEGRUAR**  
Rr. " Muharrem Caushi", n.j str KA/208

Faza / Phase:  
**PROJEKT ZBATIMI / IMPLEMENTATION PROJECT**

PLANI I PIKETIMIT TE KOLONAVE, KUOTA +6.25  
COLUMN POSITIONING PLAN, QUOTE +6.25

**K-07**

Rishikim Nr. / Revision No.  
Spec.:

# PLANI I PIKETIMIT TE KOLONAVE, KUOTA +9.40 Sh. 1:200

## COLUMN POSITIONING PLAN, QUOTE +9.40

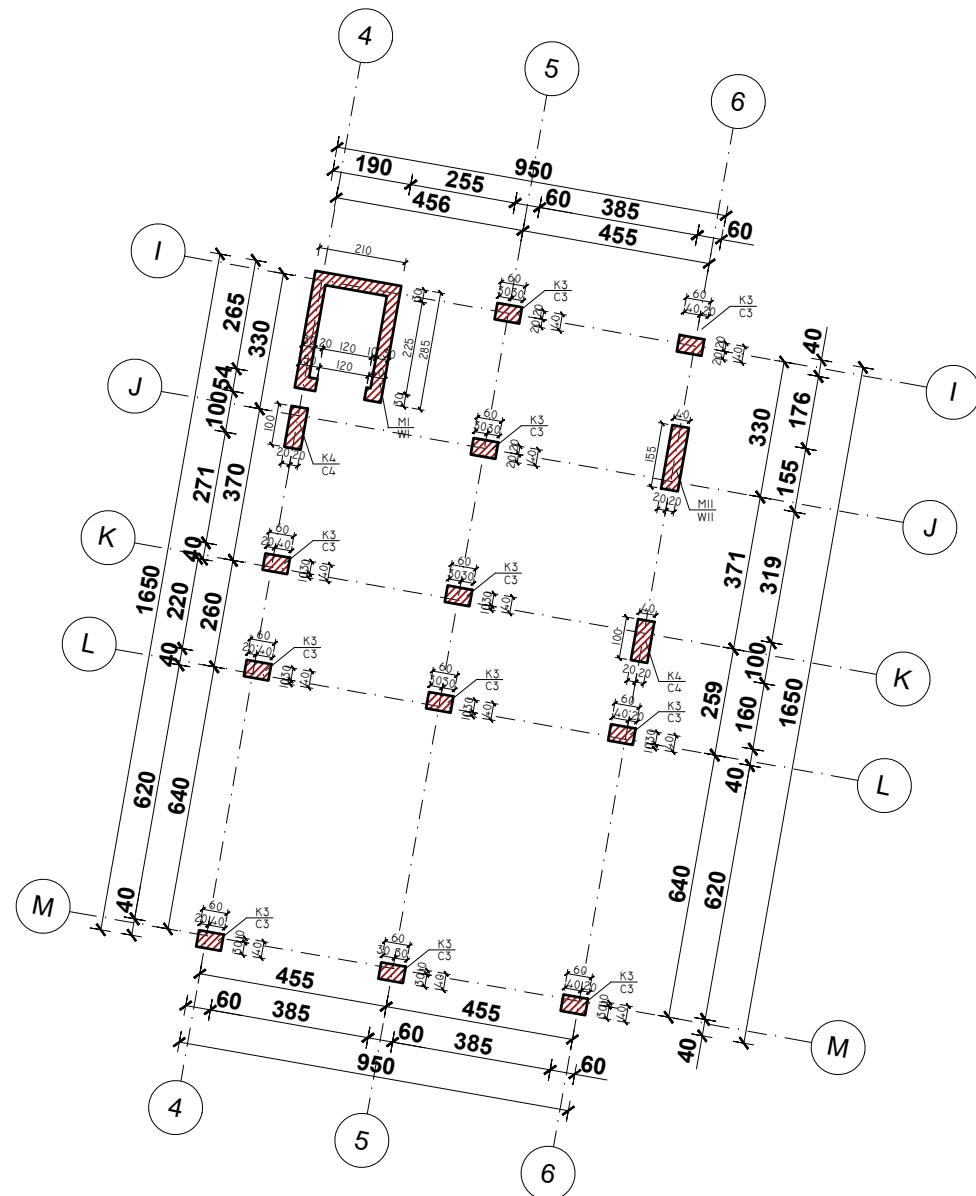

# DETAJE TE MUREVE TE TULLES /

## BRICK WALLS DETAILS

MURET NDARESE TE AMBJENTEVE DO TE REALIZOHEN ME TULLA TE LEHTSUARA NDARESE SIPAS DIMENSIONEVE TE DHENA NE PROJEKTIN ARKITEKTONIK. PER LIDHJEN E TYRE ME KONSTRUKSIONIN MBAJTES TE RESPEKTOHEN:

1. BREZA LIDHES NE NIVELIN E DAVANCALIT TE REALIZOHEN SA GJERESIA E MUREVE DHE ME LARTESI H=15 CM, ME BETON C15 / 20, TE ARMUAR ME 4 Ø10 DHE STAFE Ø8/25.
2. HEKURAT E BREZIT TE NGULEN 15 CM NE ELEMENTET VERTIKAL PREJ BETONI TE ARMUAR, (KUJDES MOS DEMTOHET HEKURI I KETYRE ELEMENTEVE).
3. TULLAT E RRESHTIT TE KRYES SE MURIT TE VENDOSEN TE PJERRETA PER TE SHTRENGUAR MURIN.

BREZI NE MURATURE 25 CM

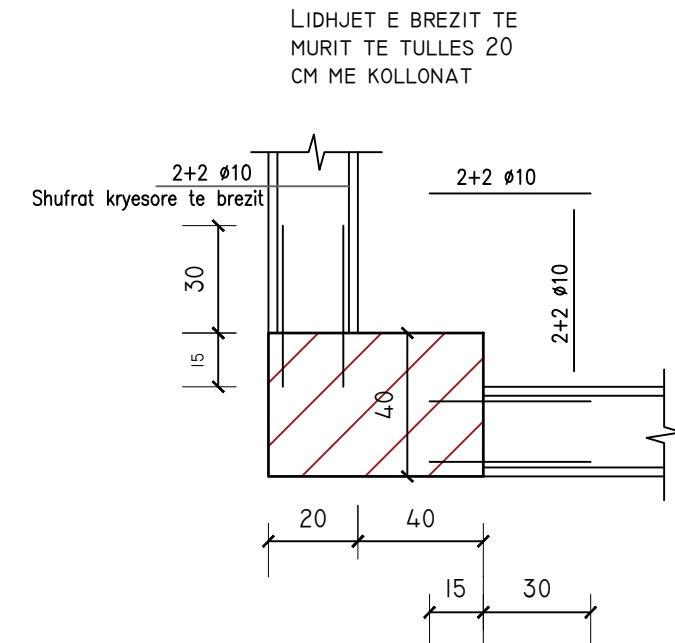
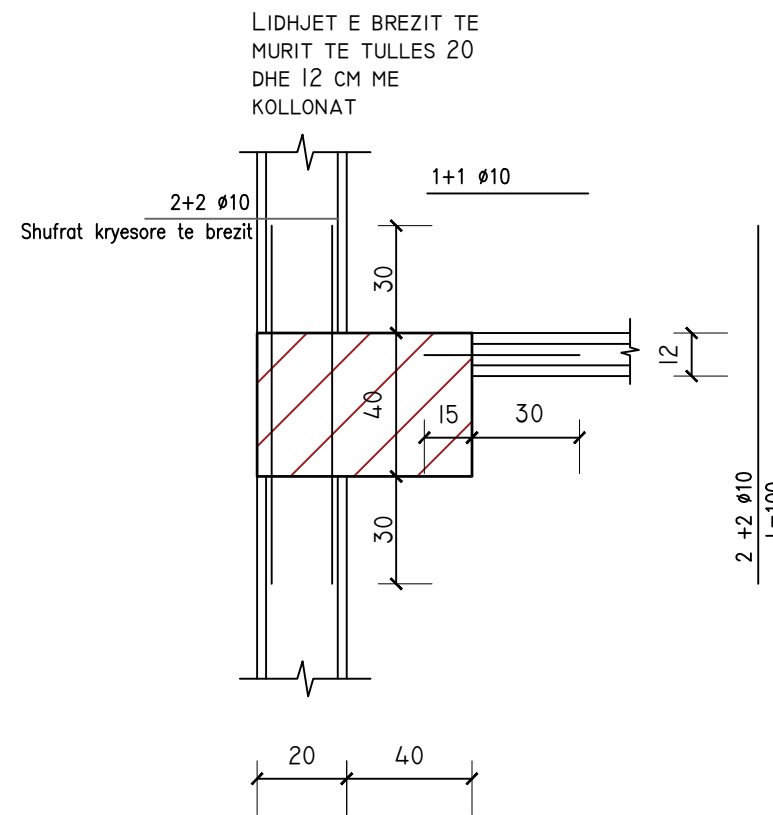
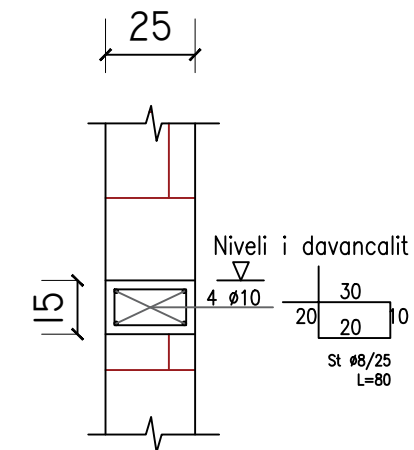

PRONËSIA



BASHKIA TIRANË

INVESTITOR



BASHKIA TIRANË

STUDIO PROJEKTIMI  
ARCHITECTURE STUDIO

ASA ARCHITECTS  
BRINGING SPACE TO LIFE

STUDIO PROJEKTIMI  
STRUCTURAL DESIGN STUDIO

QUALICONSULT BALKANS

SHËNIME / NOTES

Ing./Eng.:  
Arsiola Kapri  
Konstruktor: Kontrollori: Miratori: Date:  
Constructor: Checked by: Approved by: Date:

Projekti / Project  
KOPËSHT-CERDHE E INTEGRUAR  
Rr. " Muharrem Caushi", n.j str KA/208

Faza / Phase  
PROJEKT ZBATIMI / IMPLEMENTATION PROJECT  
Nr. dhe Titulli i Fletës / Page No. and Title

PLANI I PIKETIMIT TE KOLONAVE, KUOTA +9.40  
COLUMN POSITIONING PLAN, QUOTE +9.40

K-08

Rrethimi Nr. / Revision No.  
Spec. / Shk. / Sc.

# ARMIMI I KOLONES K-1 Sh. 1:50 COLUMN C-1 REINFORCEMENT

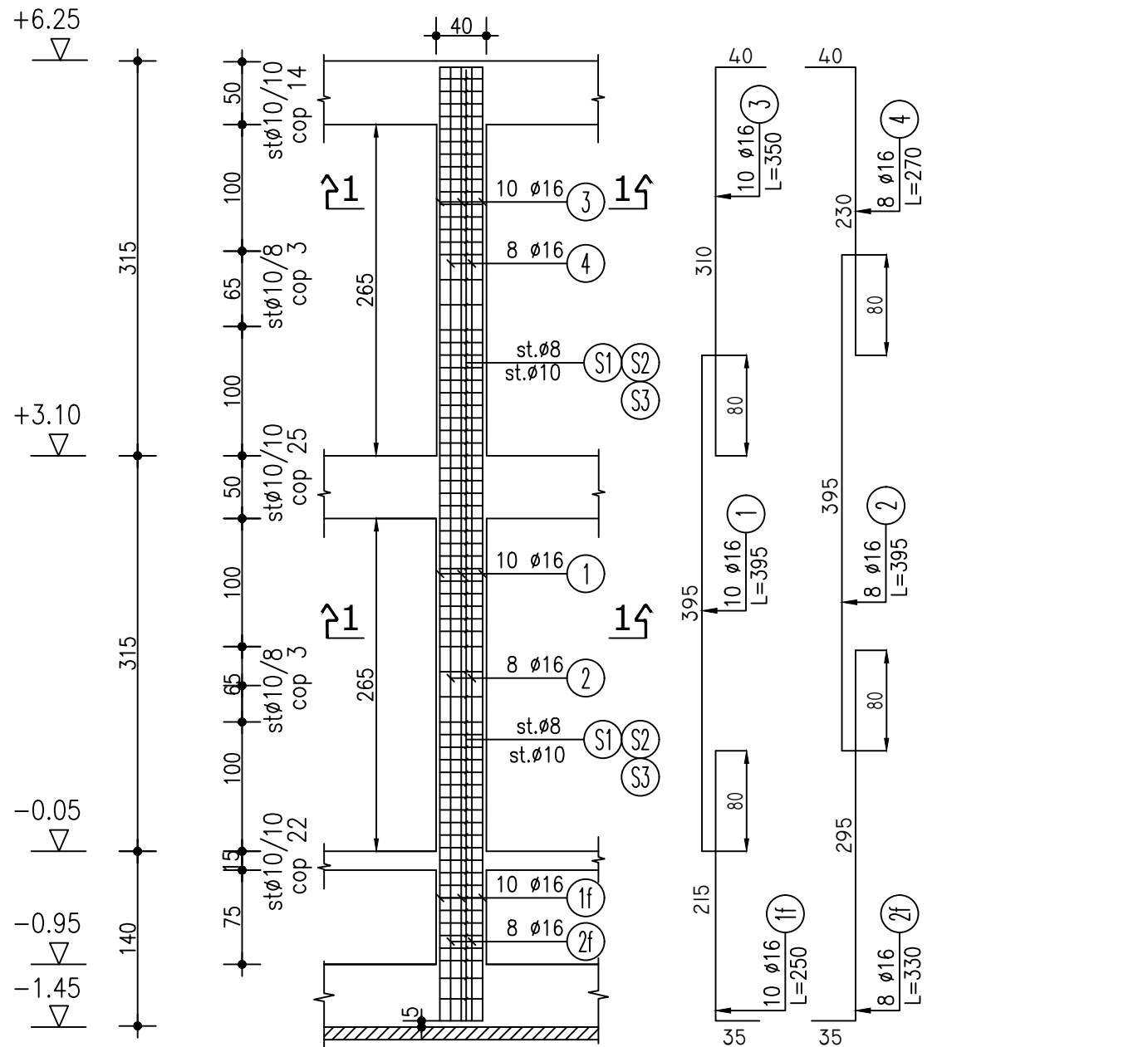

# ARMIMI I KOLONES K-2 Sh. 1:50 COLUMN C-2 REINFORCEMENT

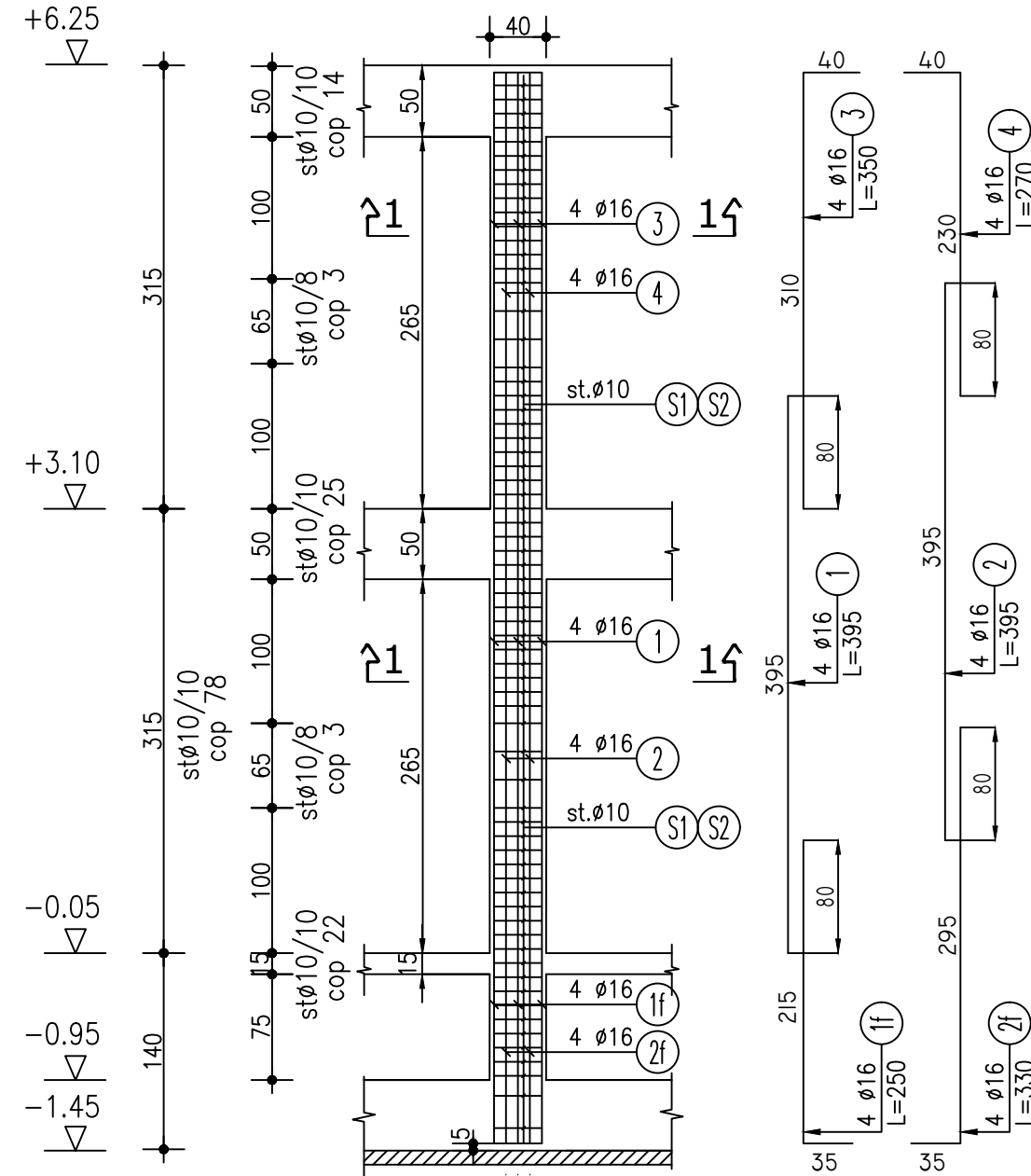

## PRERJA I-I E K-1

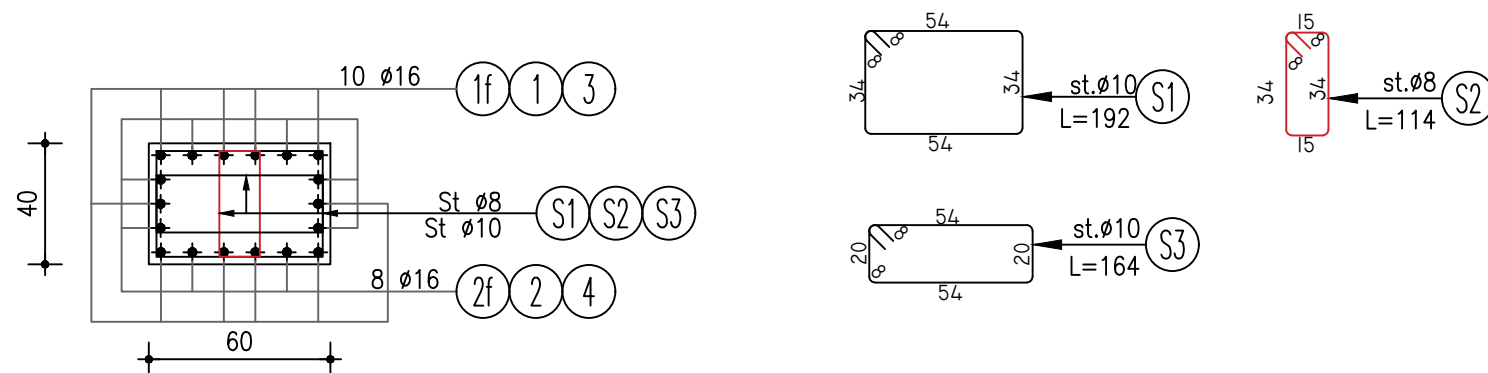

SHENIM:  
Tabela e hekurit te shihet ne fleten K-09.

PRONËSIA



BASHKIA TIRANË

INVESTITOR



BASHKIA TIRANË

STUDIO PROJEKTIMI  
ARCHITECTURE STUDIO

ASA ARCHITECTS  
BRINGING SPACE TO LIFE

STUDIO PROJEKTIMI  
STRUCTURAL DESIGN STUDIO

QUALICONSULT BALKANS

SHËNIME / NOTES

Ing./Eng.:  
Konstruktor: Arsiola Kapri  
Kontrollor: Mirator:  
Konstruktore: Checked by: Approved by: Date:

Projekti / Project:  
KOPËSHIT-CERDHE E INTEGRUAR  
Rr. " Muharrem Caushi", n.j str KA/208

Faza / Phase:  
PROJEKT ZBATIMI / IMPLEMENTATION PROJECT  
Nr. dhe Titulli / Fields / Page No. and Title

ARMIMI I KOLONAVE K-1 & K-2  
COLUMNS C-1 & C-2 REINFORCEMENT

K-09

Rishikim Nr. / Revision No.  
Spec: Shk. / Sc.

# ARMIMI I KOLONES K-3 Sh. 1:50 COLUMN C-3 REINFORCEMENT

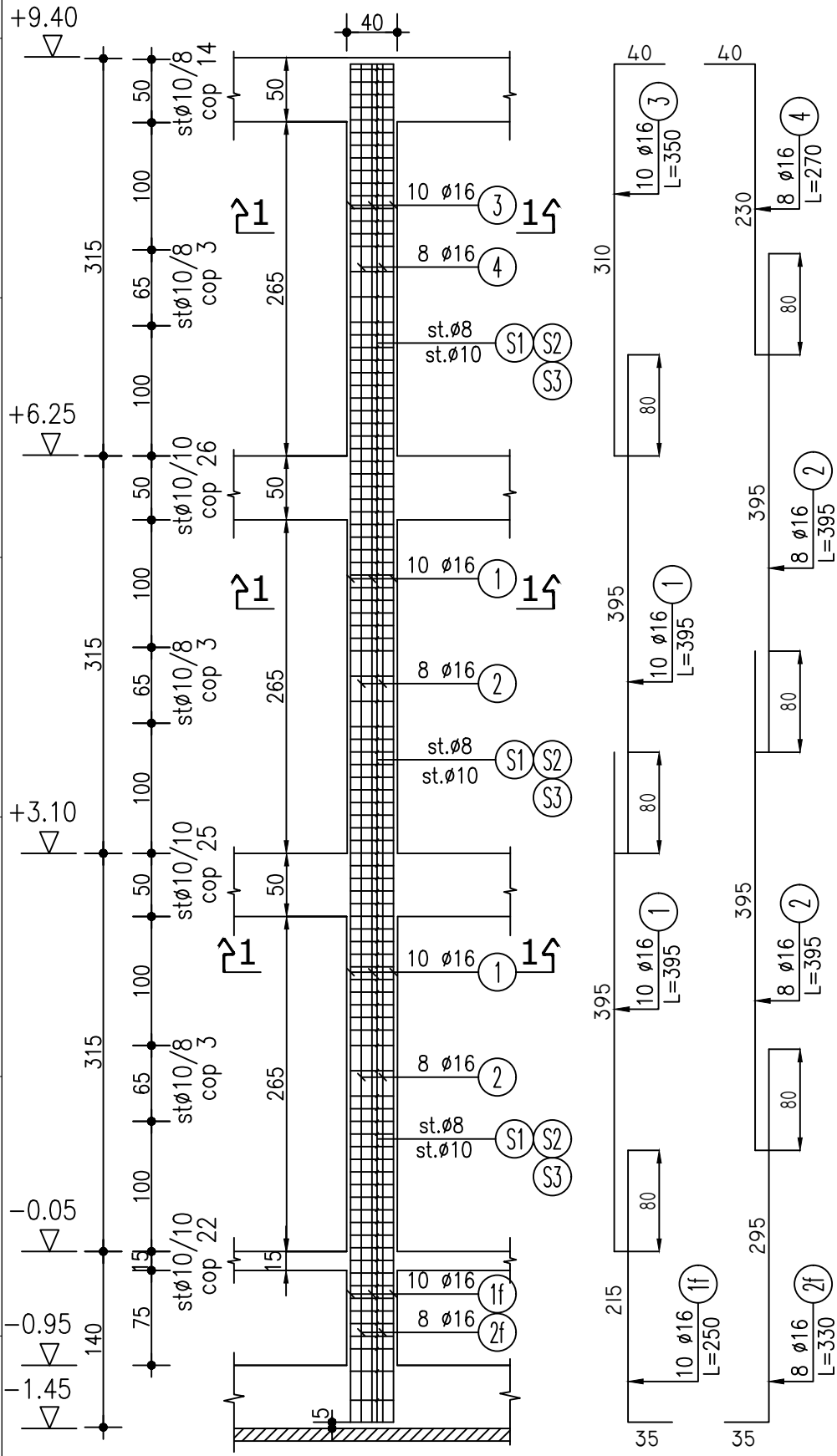

# ARMIMI I KOLONES K-4 Sh. 1:50 COLUMN C-4 REINFORCEMENT

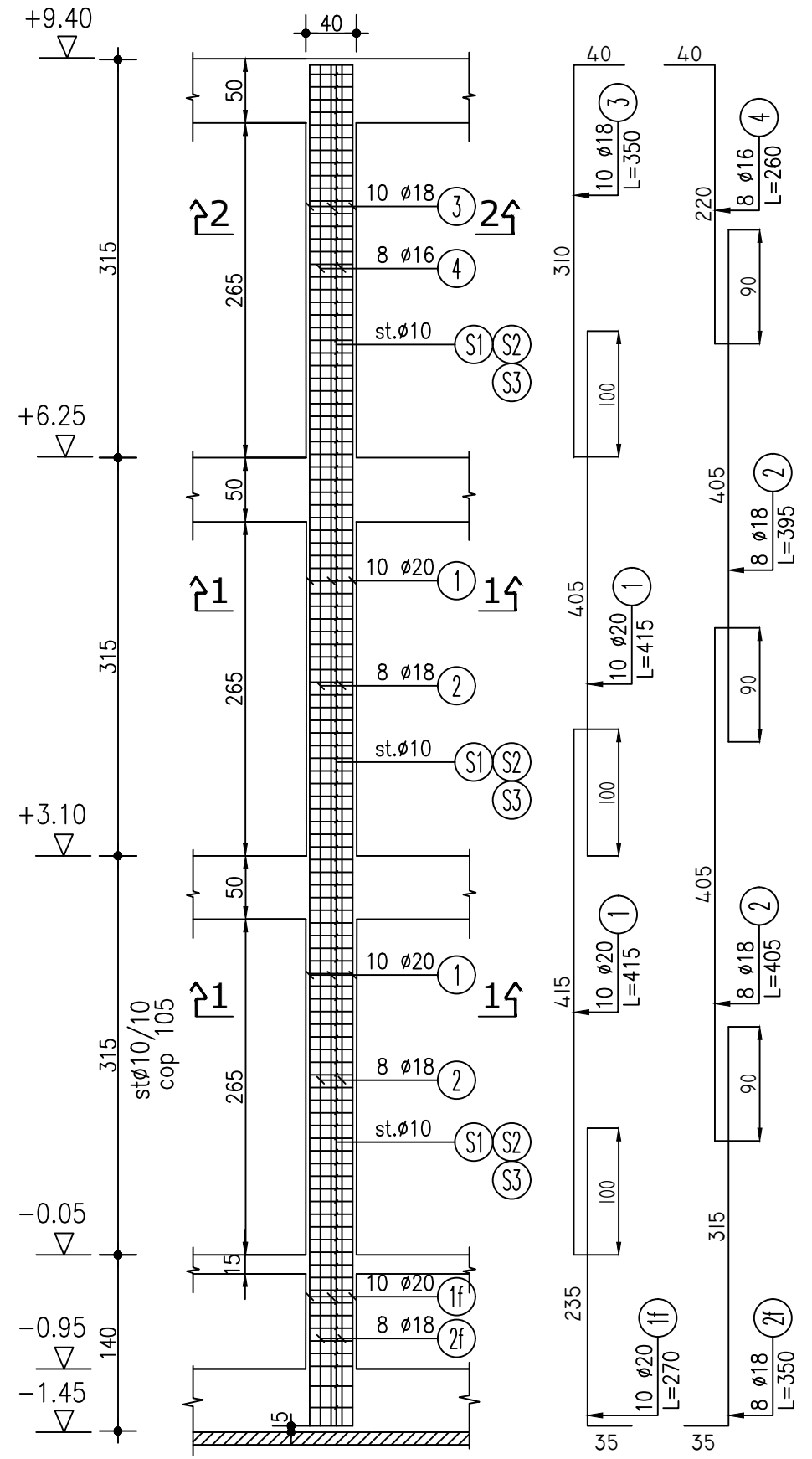

SHENIM:  
Tabela e hekurit te shihet ne fleten K-10.

## PRERJA I-I E K-3

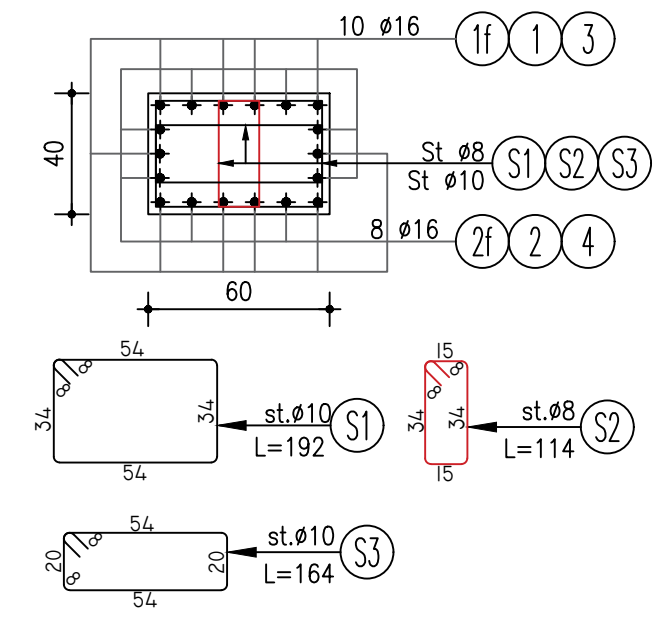

## PRERJA I-I E K-4

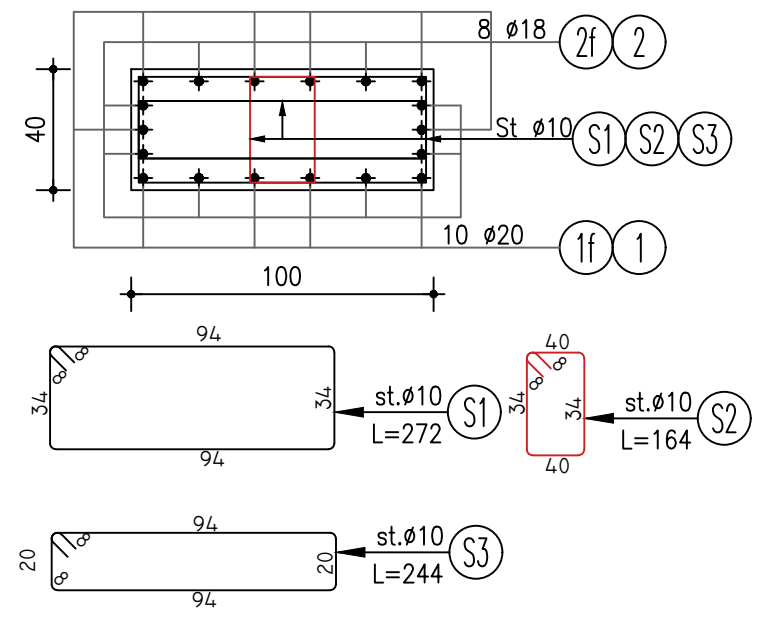

## PRERJA 2-2 E K-4

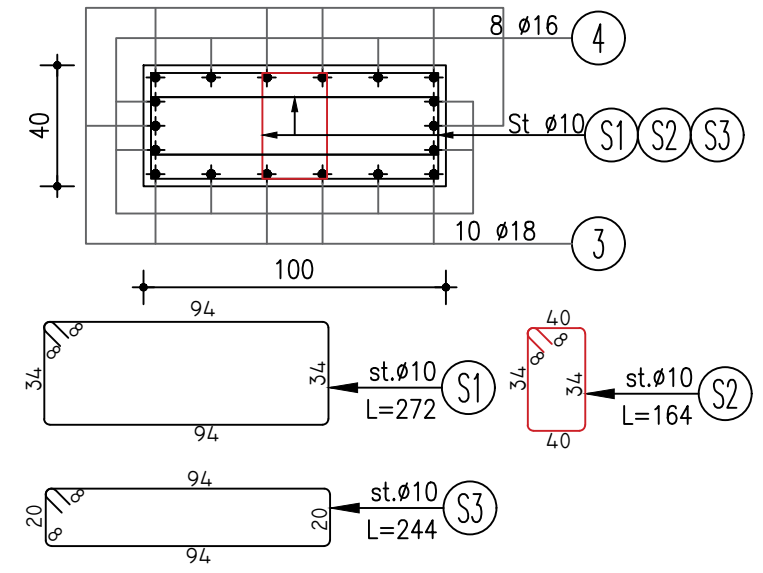

PRONËSIA  
BASHKIA TIRANË

INVESTITOR  
BASHKIA TIRANË

STUDIO PROJEKTIMI  
ARCHITECTURE STUDIO  
ASA ASARCHITECTS  
BRINGING SPACE TO LIFE

STUDIO PROJEKTIMI  
STRUCTURAL DESIGN STUDIO  
QUALICONSULT BALKANS

SHËNIME / NOTES

Ing./Eng.:  
Arsiola Kapri  
Kontrollor:  
Mirator:  
Date:  
Konstrutor:  
Checked by:  
Approved by:  
Date:

Projekti / Project:  
KOPËSHIT-CERDHE E INTEGRUAR  
Rr. " Muharrem Caushi", n.j str KA/208

Faza / Phase:  
PROJEKT ZBATIMI / IMPLEMENTATION PROJECT

Nr. dhe Titulli / Fields / Page No. and Title

ARMIMI I KOLONAVE K-3 & K-4  
COLUMNS C-3 & C-4 REINFORCEMENT

Rishikim Nr. / Revision No.  
Spec.: Shk. / Sc.

K-10

# ARMIMI I KOLONES K-5 Sh. 1:50 COLUMN C-5 REINFORCEMENT

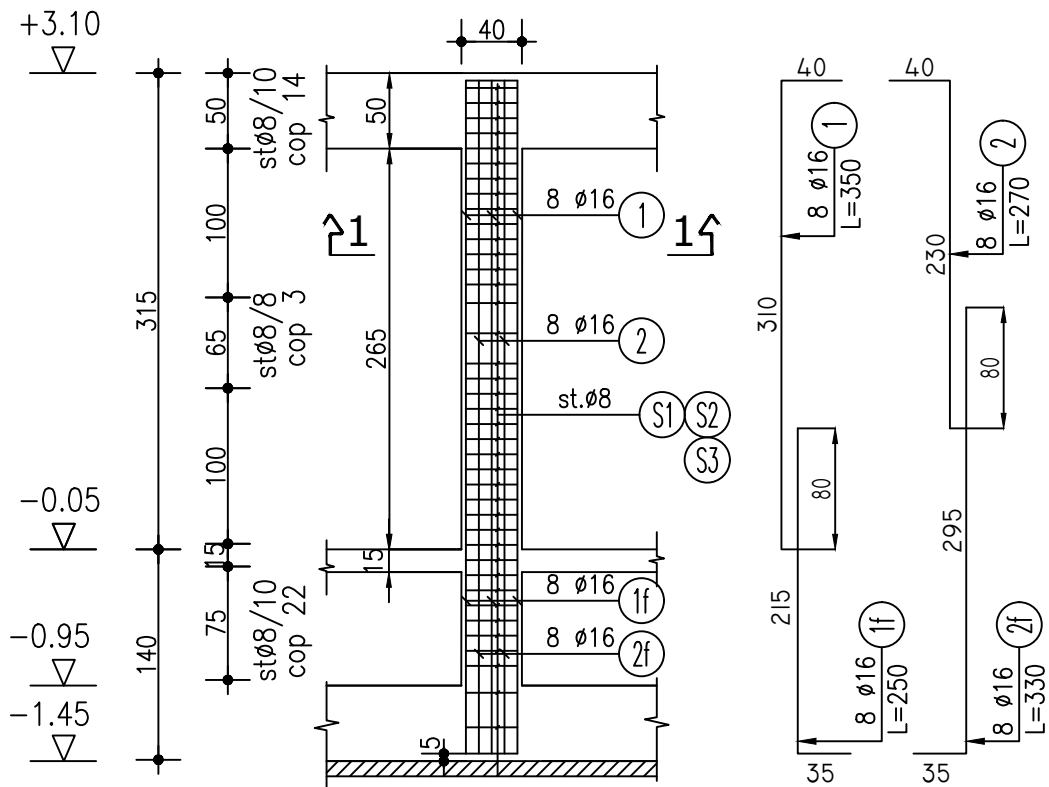

PRERJA I-I E K-5

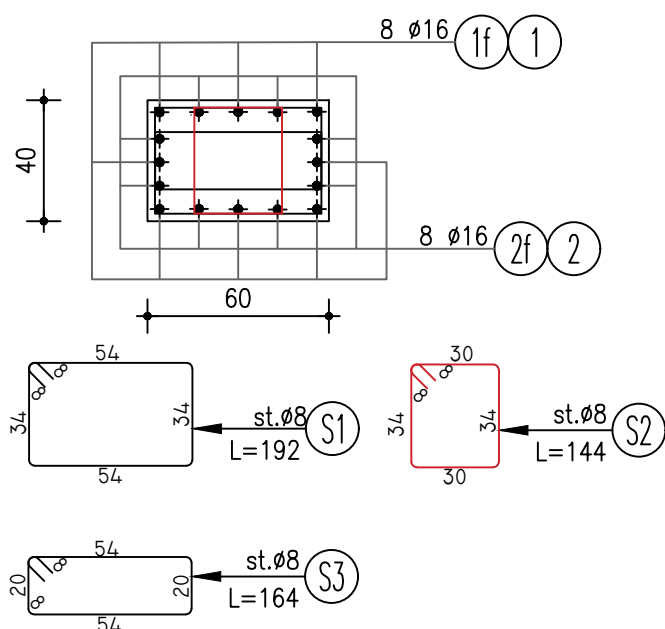

# ARMIMI I KOLONES K-6 Sh. 1:50 COLUMN C-6 REINFORCEMENT

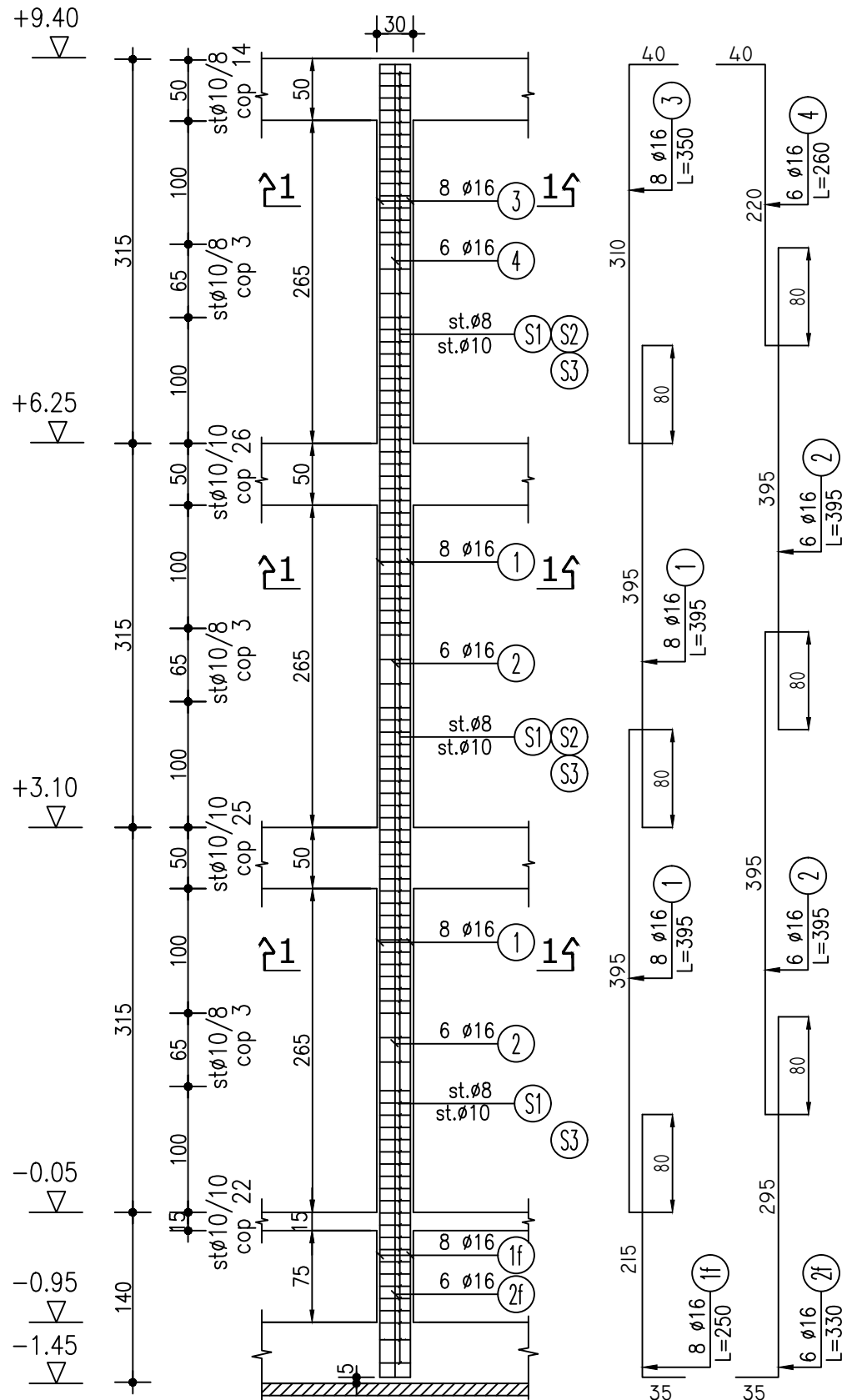

PRERJA I-I E K-6

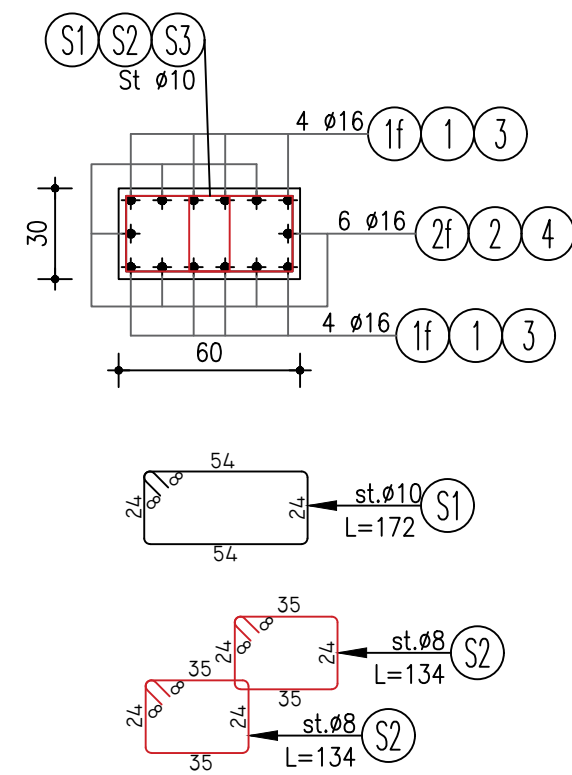

SHENIM:  
Tabela e hekurit te shihet ne fleten K-11.

PRONËSIA  
BASHKIA TIRANË

INVESTITOR  
BASHKIA TIRANË

STUDIO PROJEKTIMI  
ARCHITECTURE STUDIO  
ASA ASARCHITECTS  
BRINGING SPACE TO LIFE

STUDIO PROJEKTIMI  
STRUCTURAL DESIGN STUDIO  
QUALICONSULT BALKANS

SHËNIME / NOTES

---

Ing./Eng.:  
Arsiola Kapri  
Konstruktor:  
Kontrollor:  
Mirator:  
Checked by:  
Approved by:  
Date:

Projekti / Project:  
KOPËSH-T-CERDHE E INTEGRUAR  
Rr. " Muharrem Caushi", n.j str KA/208

Faza / Phase:  
PROJEKT ZBATIMI / IMPLEMENTATION PROJECT

Nr. dhe Titulli / Fields / Page No. and Title:  
ARMIMI I KOLONAVE K-5 & K-6  
COLUMNS C-5 & C-6 REINFORCEMENT  
K-11

Rishikim Nr. / Revision No.  
Spec. / Shk. / Sc.

# ARMIMI I KOLONES K-7 Sh. 1:50

## COLUMN C-7 REINFORCEMENT



TABELA E SPECIFIKIMIT TE ARMATURES									
Lloji	Sasia	Poz	d	l(cm)	cope	l(m)	Pesha/nj	Pesha	TOTALI (kg)
Armimi i kolones K1	42	1f	16	250	10	25.00	1.578	39.46	<b>1657.26</b>
		2f	16	330	8	26.40	1.578	41.67	<b>1750.06</b>
		1	16	395	10	39.50	1.578	62.34	<b>2618.47</b>
		2	16	395	8	31.60	1.578	49.88	<b>2094.77</b>
		3	16	350	10	35.00	1.578	55.24	<b>2320.16</b>
		4	16	270	8	21.60	1.578	34.09	<b>1431.87</b>
		S1	10	192	67	128.64	0.617	79.31	<b>3331.09</b>
		S2	8	114	67	76.38	0.395	30.14	<b>1265.81</b>
		S3	10	164	67	109.88	0.617	67.75	<b>2845.30</b>
<b>S500</b>								<b>19314.79</b>	
TABELA E SPECIFIKIMIT TE ARMATURES									
Lloji	Sasia	Poz	d	l(cm)	cope	l(m)	Pesha/nj	Pesha	TOTALI (kg)
Armimi i kolones K2	12	1f	16	250	4	10.00	1.578	15.78	<b>189.40</b>
		2f	16	330	4	13.20	1.578	20.83	<b>250.01</b>
		1	16	395	4	15.80	1.578	24.94	<b>299.25</b>
		2	16	395	4	15.80	1.578	24.94	<b>299.25</b>
		3	16	350	4	14.00	1.578	22.10	<b>265.16</b>
		4	16	270	4	10.80	1.578	17.05	<b>204.55</b>
		S1	10	152	67	101.84	0.617	62.79	<b>753.46</b>
		S2	10	112	71	79.52	0.617	49.03	<b>588.33</b>
		<b>71.0000</b>							

TABELA E SPECIFIKIMIT TE ARMATURES									
Lloji	Sasia	Poz	d	l(cm)	cope	l(m)	Pesha/nj	Pesha	TOTALI (kg)
Armimi i kolones K3	11	1f	16	250	10	25.00	1.578	39.46	<b>434.04</b>
		2f	16	330	8	26.40	1.578	41.67	<b>458.35</b>
		1	16	395	20	79.00	1.578	124.69	<b>1371.58</b>
		2	16	395	16	63.20	1.578	99.75	<b>1097.26</b>
		3	16	350	10	35.00	1.578	55.24	<b>607.66</b>
		4	16	270	8	21.60	1.578	34.09	<b>375.01</b>
		S1	10	192	96	184.32	0.617	113.64	<b>1250.05</b>
		S2	8	114	96	109.44	0.395	43.18	<b>475.02</b>
		S3	10	164	96	157.44	0.617	97.07	<b>1067.75</b>
<b>71.0000</b>								<b>7136.72</b>	

TABELA E SPECIFIKIMIT TE ARMATURES									
Lloji	Sasia	Poz	d	l(cm)	cope	l(m)	Pesha/nj	Pesha	TOTALI (kg)
Armimi i kolones K4	2	1f	20	270	10	27.00	2.466	66.59	<b>133.17</b>
		2f	18	350	8	28.00	1.998	55.93	<b>111.86</b>
		1	20	415	20	83.00	2.466	204.69	<b>409.38</b>
		2	18	395	16	63.20	1.998	126.25	<b>252.49</b>
		3	18	350	10	35.00	1.998	69.92	<b>139.83</b>
		4	16	260	8	20.80	1.578	32.83	<b>65.66</b>
		S1	10	272	105	285.60	0.617	176.08	<b>352.17</b>
		S2	10	164	105	172.20	0.617	106.17	<b>212.34</b>
		S3	10	244	105	256.20	0.617	157.96	<b>315.91</b>
<b>71.0000</b>								<b>1992.82</b>	

TABELA E SPECIFIKIMIT TE ARMATURES									
Lloji	Sasia	Poz	d	l(cm)	cope	l(m)	Pesha/nj	Pesha	TOTALI (kg)
Armimi i kolones K5	4	1f	16	250	8	20.00	1.578	31.57	<b>126.27</b>
		2f	16	330	8	26.40	1.578	41.67	<b>166.67</b>
		1	16	350	8	28.00	1.578	44.19	<b>176.77</b>
		2	16	270	8	21.60	1.578	34.09	<b>136.37</b>
		S1	8	192	39	74.88	0.395	29.55	<b>118.19</b>
		S2	8	144	39	56.16	0.395	22.16	<b>88.64</b>
		S3	8	164	39	63.96	0.395	25.24	<b>100.95</b>
		<b>71.0000</b>							

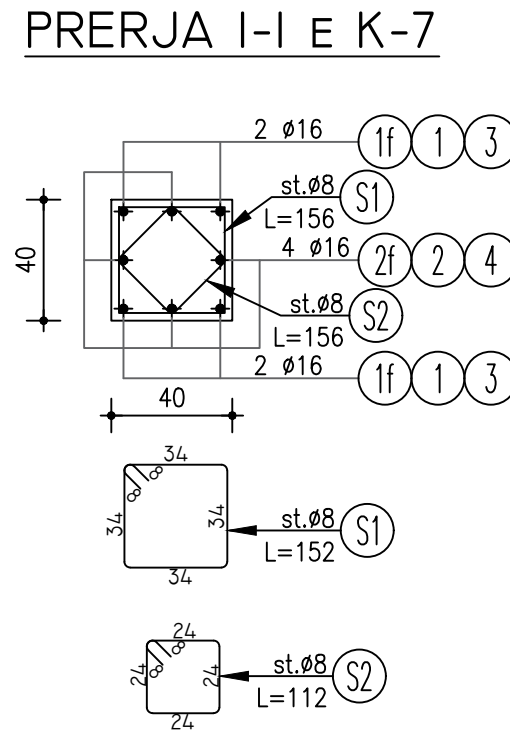
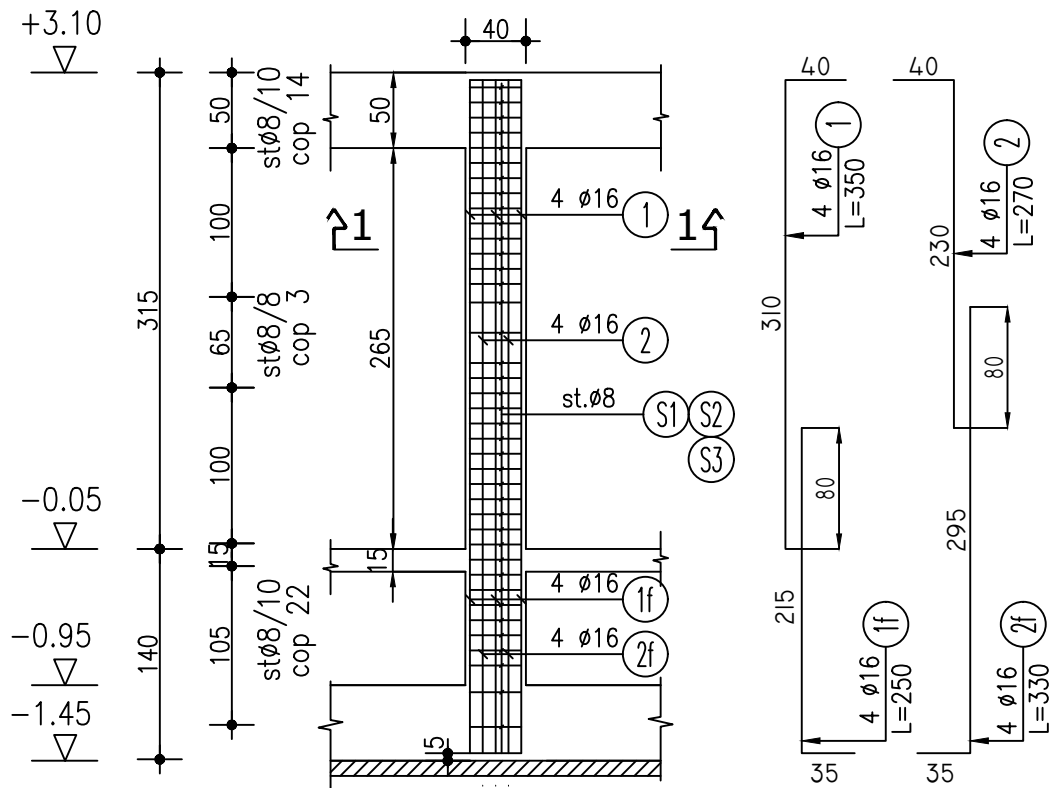
TABELA E SPECIFIKIMIT TE ARMATURES									
Lloji	Sasia	Poz	d	l(cm)	cope	l(m)	Pesha/nj	Pesha	TOTALI (kg)
Armimi i kolones K6	4	1f	16	250	8	20.00	1.578	31.57	<b>126.27</b>
		2f	16	330	6	19.80	1.578	31.25	<b>125.00</b>
		1	16	395	16	63.20	1.578	99.75	<b>399.00</b>
		2	16	395	12	47.40	1.578	74.81	<b>299.25</b>
		3	16	350	8	28.00	1.578	44.19	<b>176.77</b>
		4	16	260	6	15.60	1.578	24.62	<b>98.49</b>
		S1	10	172	95	163.40	0.617	100.74	<b>402.97</b>
		S2	8	134	190	254.60	0.395	100.46	<b>401.85</b>
		<b>71.0000</b>							

TABELA E SPECIFIKIMIT TE ARMATURES									
Lloji	Sasia	Poz	d	l(cm)	cope	l(m)	Pesha/nj	Pesha	TOTALI (kg)
Armimi i kolones K7	2	1f	16	250	4	10.00	1.578	15.78	<b>31.57</b>
		2f	16	330	4	13.20	1.578	20.83	<b>41.67</b>
		1	16	350	4	14.00	1.578	22.10	<b>44.19</b>
		2	16	270	4	10.80	1.578	17.05	<b>34.09</b>
		S1	8	152	39	59.28	0.395	23.39	<b>46.78</b>
		S2	8	112	39	43.68	0.395	17.24	<b>34.47</b>
<b>71.0000</b>								<b>232.77</b>	
<b>BETON C30/37</b>								<b>134.7 M3</b>	

PRONËSIA

**BASHKIA TIRANË**

INVESTITOR

**BASHKIA TIRANË**

STUDIO PROJEKTIMI  
ARCHITECTURE STUDIO

**ASA** ASARCHITECTS  
BRINGING SPACE TO LIFE

STUDIO PROJEKTIMI  
STRUCTURAL DESIGN STUDIO

QUALICONSULT BALKANS

SHËNIME / NOTES

---

Ing./Eng.:  
Arsiola Kapri

Konstruktor: Kontrollori: Miratori: Date:  
Constructor: Checked by: Approved by: Date:

Projekti / Project:  
**KOPËSH-T-CERDHE E INTEGRUAR**  
Rr. " Muharrem Caushi", n.j str KA/208

Faza / Phase:  
**PROJEKT ZBATIMI / IMPLEMENTATION PROJECT**

Nr. dhe Titulli / Fields / Page No. and Title

ARMIMI I KOLONES K-7, TABELAT E HEKURIT  
COLUMN C-7 REINFORCEMENT

Rishikim Nr. / Revision No.  
Spec. Shk. / Sc.

**K-12**

# ARMIMI I MURIT M-1 Sh. 1:50 W-1 CONCRETE REINFORCEMENT

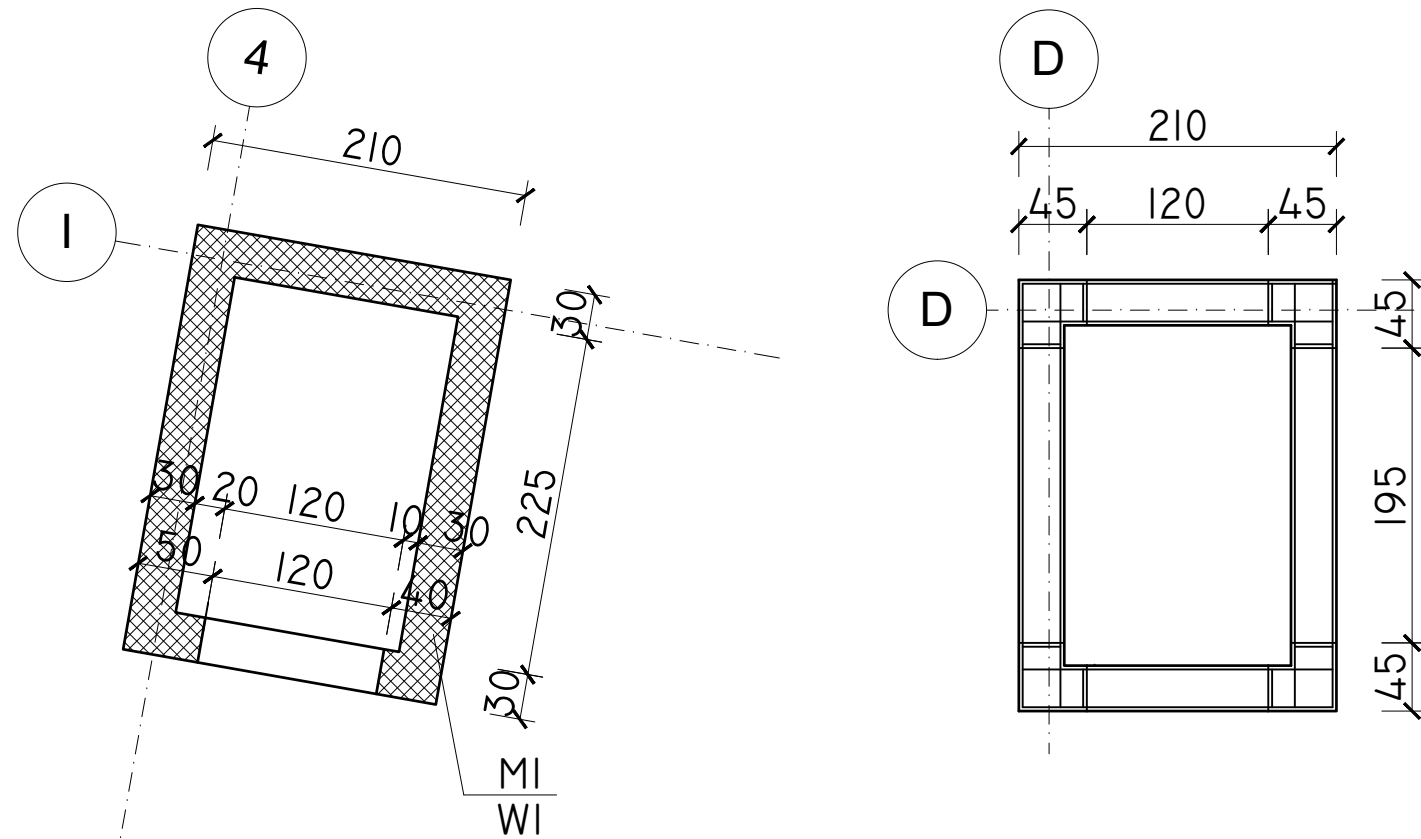

# SEKSIONI I MURIT M-1 Sh. 1:50 W-1 SECTION

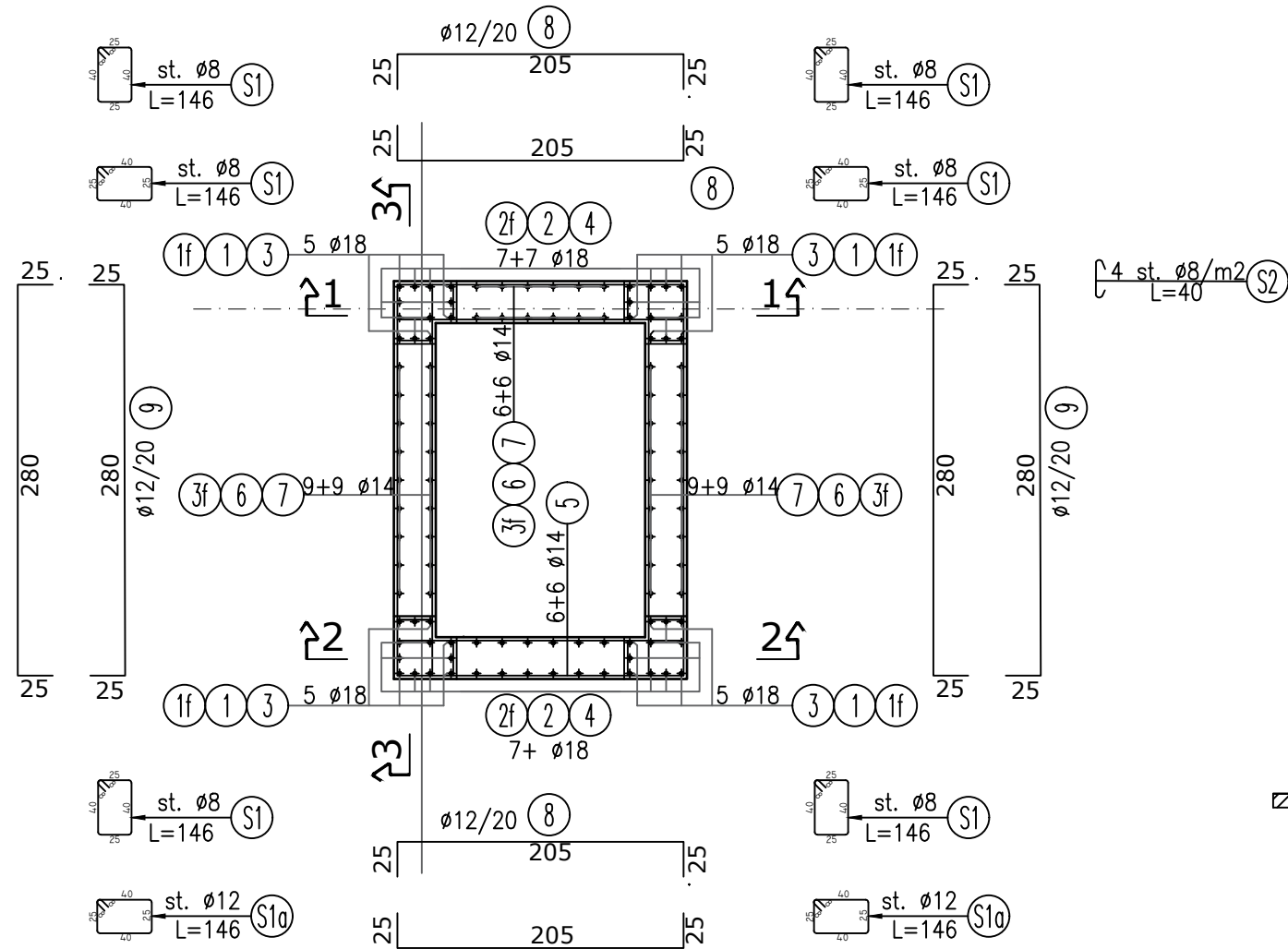

# PRERJA I-I

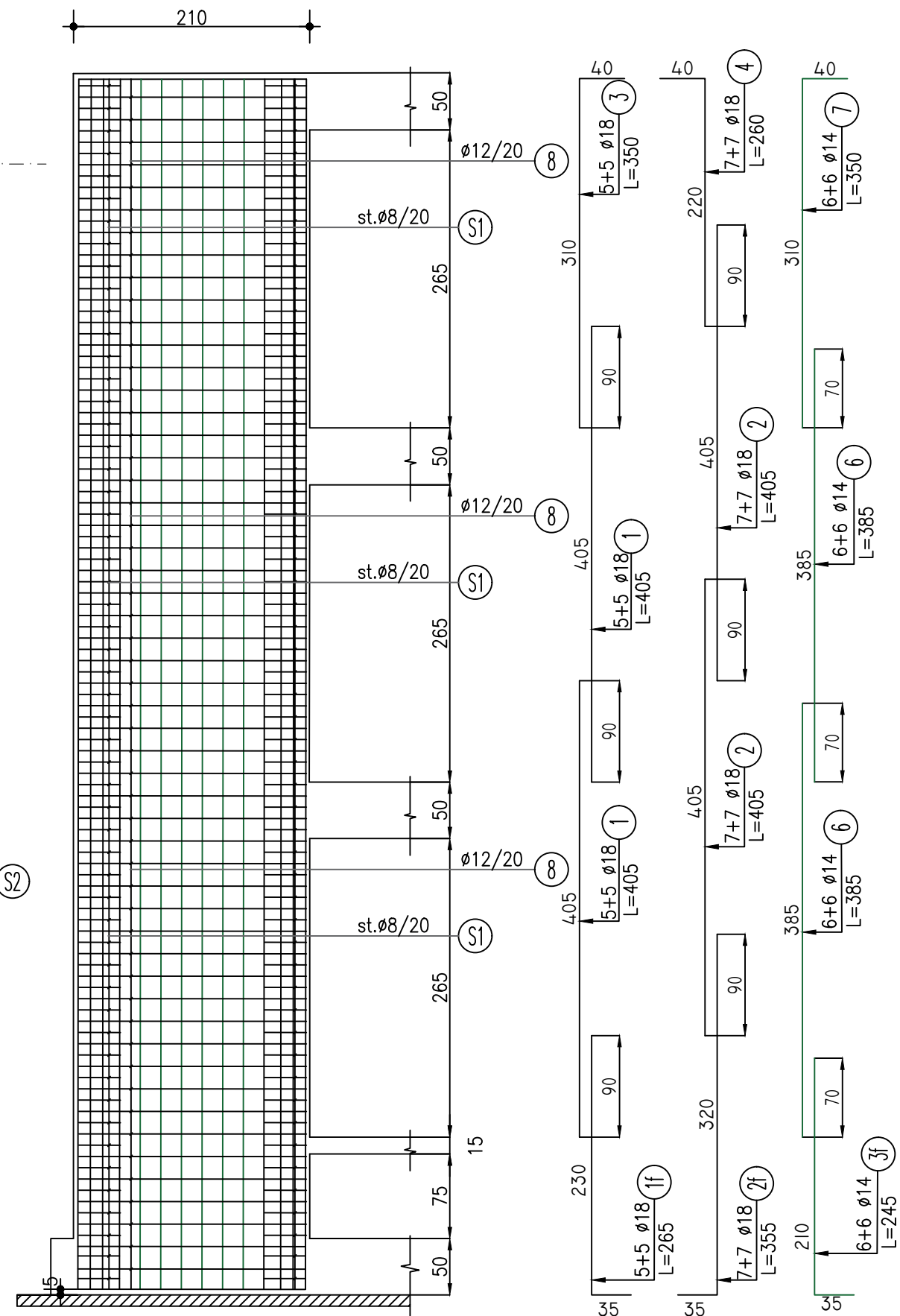

SHENIM:  
Tabela e hekurit te shihet ne fleten K-17.

PRONËSIA  
BASHKIA TIRANË

INVESTITOR  
BASHKIA TIRANË

STUDIO PROJEKTIMI  
ARCHITECTURE STUDIO  
ASA ASARCHITECTS  
BRINGING SPACE TO LIFE

STUDIO PROJEKTIMI  
STRUCTURAL DESIGN STUDIO  
QUALICONSULT BALKANS

### SHËNIME / NOTES

SHENIME TEKNIKE:  
KLASA E BETONIT C30 / 37,  
Fck=37 MPA  
KLASA E ÇELIKUT S500,  
Fyk=500 MPA

Ing./Eng.:	Kontrollori:	Miratoi:	Date:
Arsiola Kapri			
Konstruktor:	Checked by:	Approved by:	Date:
Projekti / Project			
KOPËSHT-CERDHE E INTEGRUAR			
Rr. " Muharrem Caushi", n.j str KA/208			
Faza / Phase			
PROJEKT ZBATIMI / IMPLEMENTATION PROJECT			
Nr. dhe Titulli / Fields / Page No. and Title			
ARMIMI I MURIT M-1 (PRERJA I-1) W-1 CONCRETE REINFORCEMENT (SECTION I-1)			K-13
Rishikim Nr. / Revision No.			
Spec. / Shk. / Sc.			



# ARMIMI I MURIT M-1 Sh. 1:50 W-1 CONCRETE REINFORCEMENT

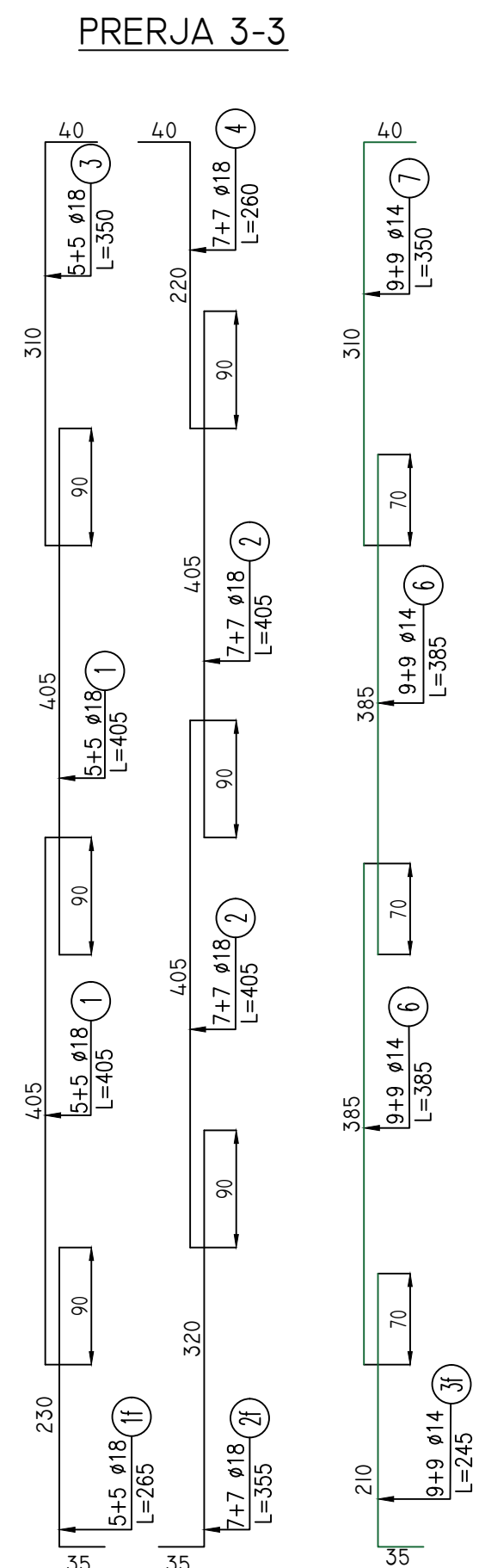
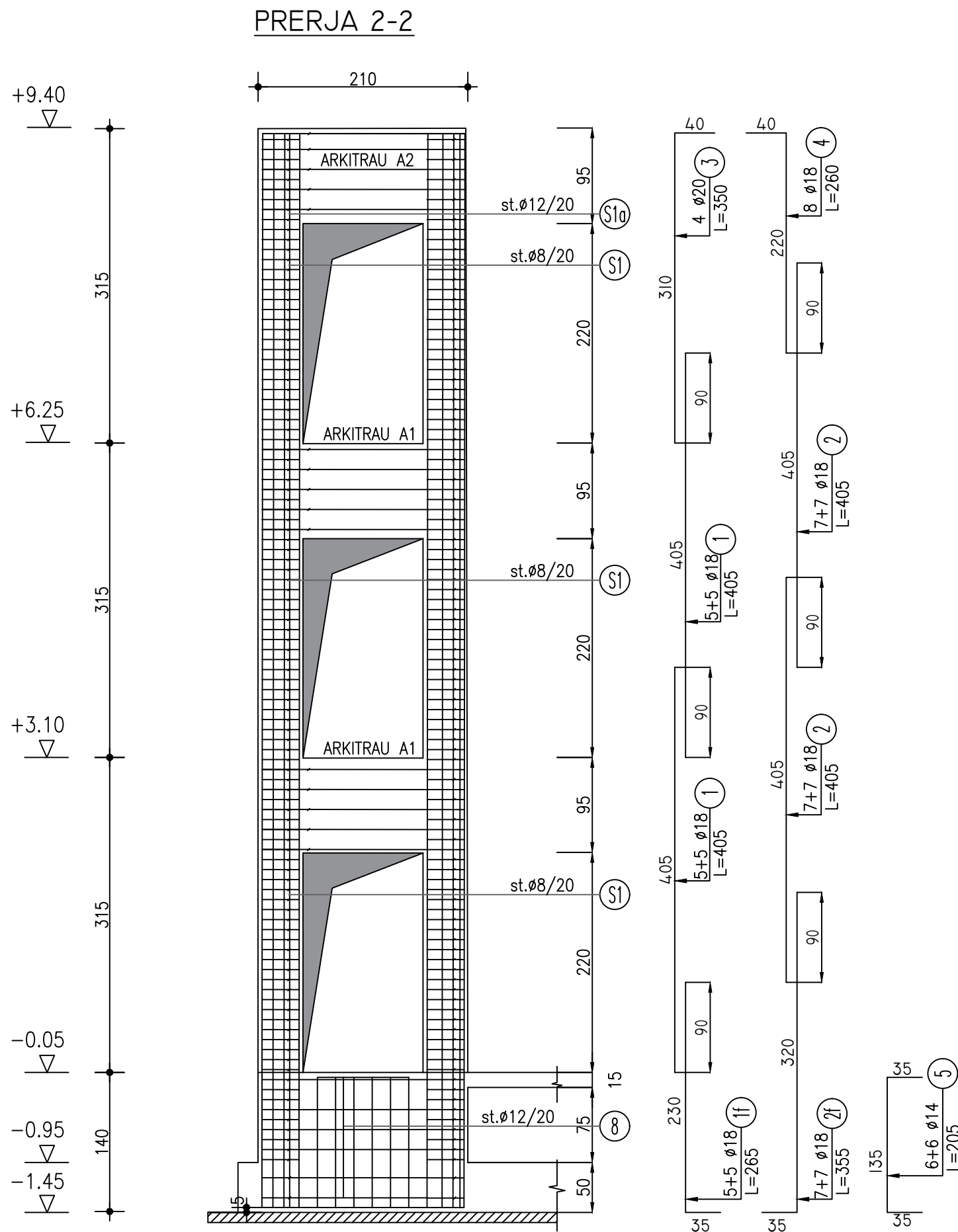

SHENIM:  
Tabela e hekurit te shihet ne fleten K-17.

PRONËSIA  
**BASHKIA TIRANË**

INVESTITOR  
**BASHKIA TIRANË**

STUDIO PROJEKTIMI  
ARCHITECTURE STUDIO  
**ASA ASARCHITECTS**  
BRINGING SPACE TO LIFE

STUDIO PROJEKTIMI  
STRUCTURAL DESIGN STUDIO  
**QUALICONSULT BALKANS**

SHËNIME / NOTES

SHENIME TEKNIKE:  
KLASA E BETONIT C30 / 37,  
Fck=37 MPA  
KLASA E ÇELIKUT S500,  
Fyk=500 MPA

Ing./Eng.:	Kontrollori:	Miratori:	Date:
Arsiola Kapri			
Konstruktor:	Checked by:	Approved by:	Date:
Projekti / Project <b>KOPËSHIT-CERDHE E INTEGRUAR</b> Rr. " Muharrem Caushi", n.j str KA/208			
Faza / Phase <b>PROJEKT ZBATIMI / IMPLEMENTATION PROJECT</b>			
Nr. dhe Titulli / Fields / Page No. and Title			
ARMIMI I MURIT M-1 (PRERJA 2-2 & 3-3) W-1 CONCRETE REINFORCEMENT (SECTIONS 2-2 & 3-3)			<b>K-14</b>
Rishkrim Nr. / Revision No.			
Spec.:		Shk. / Sc.	

# ARMIMI ARKITRAUT A-1 Sh. 1:50 BEAM REINFORCEMENT A-1

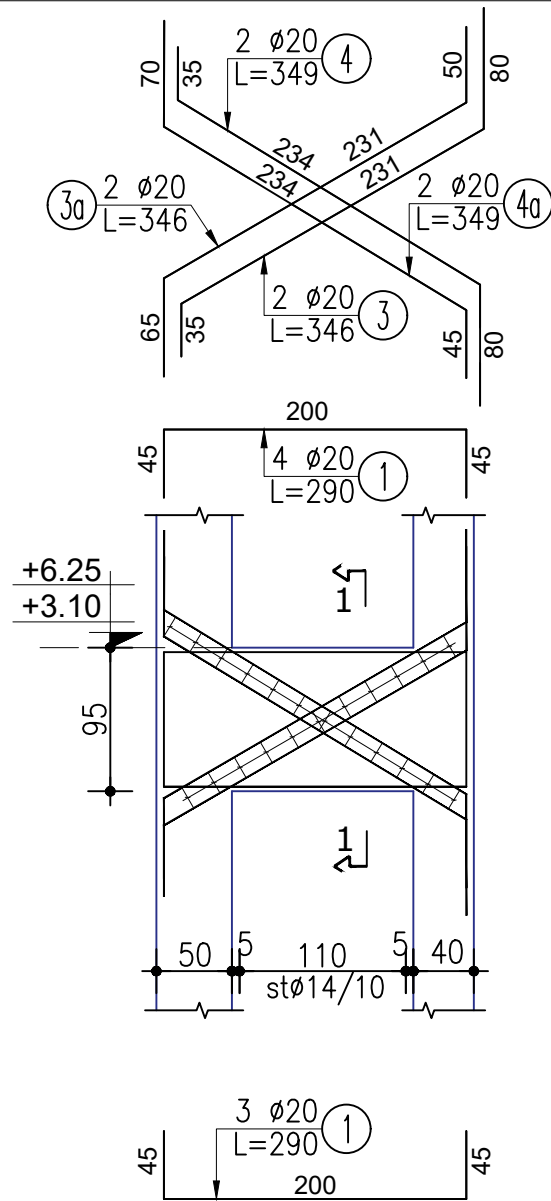

## PRERJA 1-1 Sh. 1:25 / SECTION 1-1

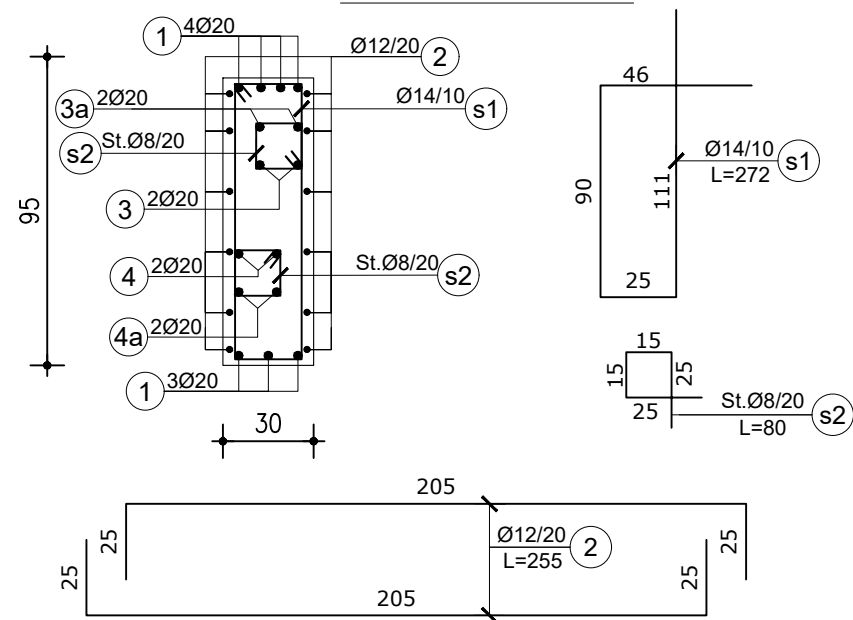

# ARMIMI ARKITRAUT A-1 Sh. 1:50 BEAM REINFORCEMENT A-1

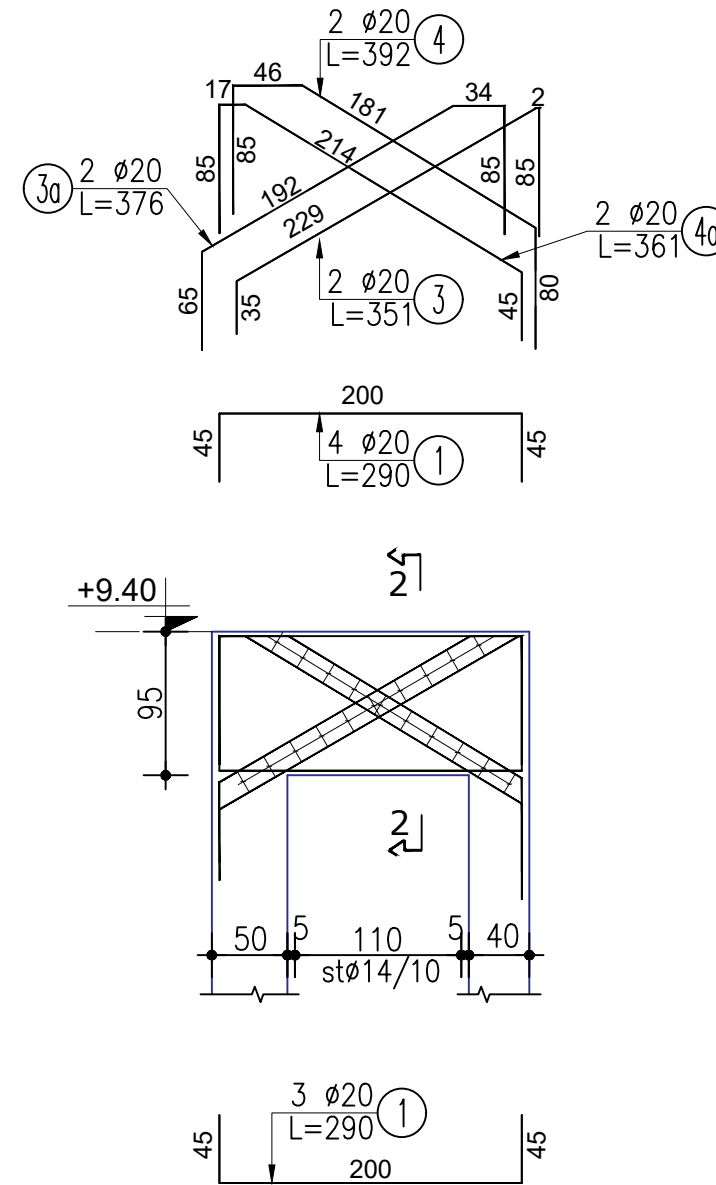

## PRERJA 2-2 Sh. 1:25 / SECTION 2-2

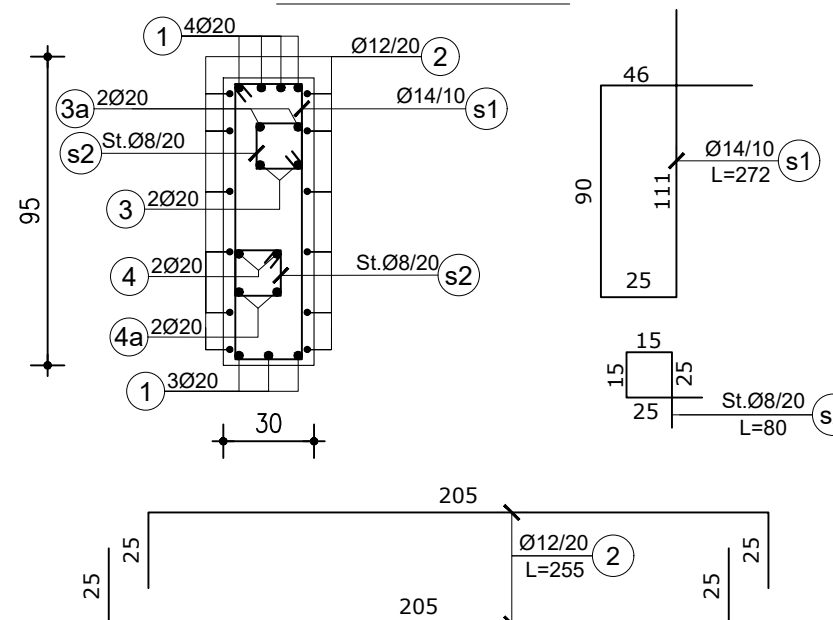

SHENIM:  
Tabela e hekurit te shihet ne fleten K-17.

PRONËSIA



BASHKIA TIRANË

INVESTITOR



BASHKIA TIRANË

STUDIO PROJEKTIMI  
ARCHITECTURE STUDIO

ASA ARCHITECTS  
BRINGING SPACE TO LIFE

STUDIO PROJEKTIMI  
STRUCTURAL DESIGN STUDIO

QUALICONSULT BALKANS

SHËNIME / NOTES

SHENIME TEKNIKE:  
KLASA E BETONIT C30 / 37,  
F<sub>ck</sub>=37 MPA  
KLASA E ÇELIKUT S500,  
F<sub>yk</sub>=500 MPA

Ing./Eng.:	Kontrollor:	Mirator:	Date:
Arsiola Kapri			
Konstruktor:	Checked by:	Approved by:	Date:

Projekti / Project  
**KOPËSHT-CERDHE E INTEGRUAR**  
Rr. " Muharrem Caushi", n.j str KA/208

Faza / Phase  
**PROJEKT ZBATIMI / IMPLEMENTATION PROJECT**

Nr. dhe Titulli / Fields / Page No. and Title

ARMIMI I ARKITRAREVE A1 DHE A2  
BEAM REINFORCEMENT A-1 & A2

K-15

Rishkrim Nr. / Revision No.	Shk. / Sc.
Spec:	

# ARMIMI I MURIT M-2 Sh. 1:50 W-2 CONCRETE REINFORCEMENT

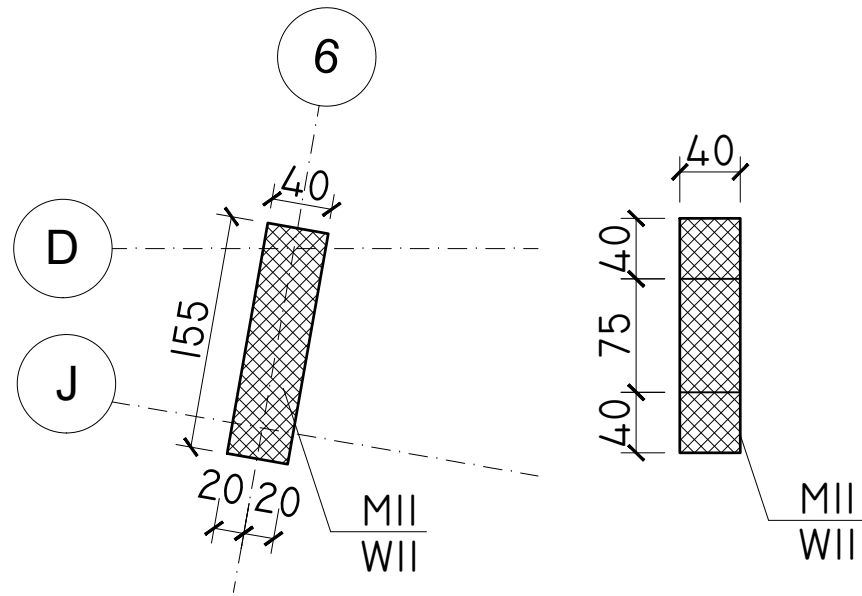

**SEKSIONI I MURIT M-2 Sh. 1:25  
W-2 SECTION**

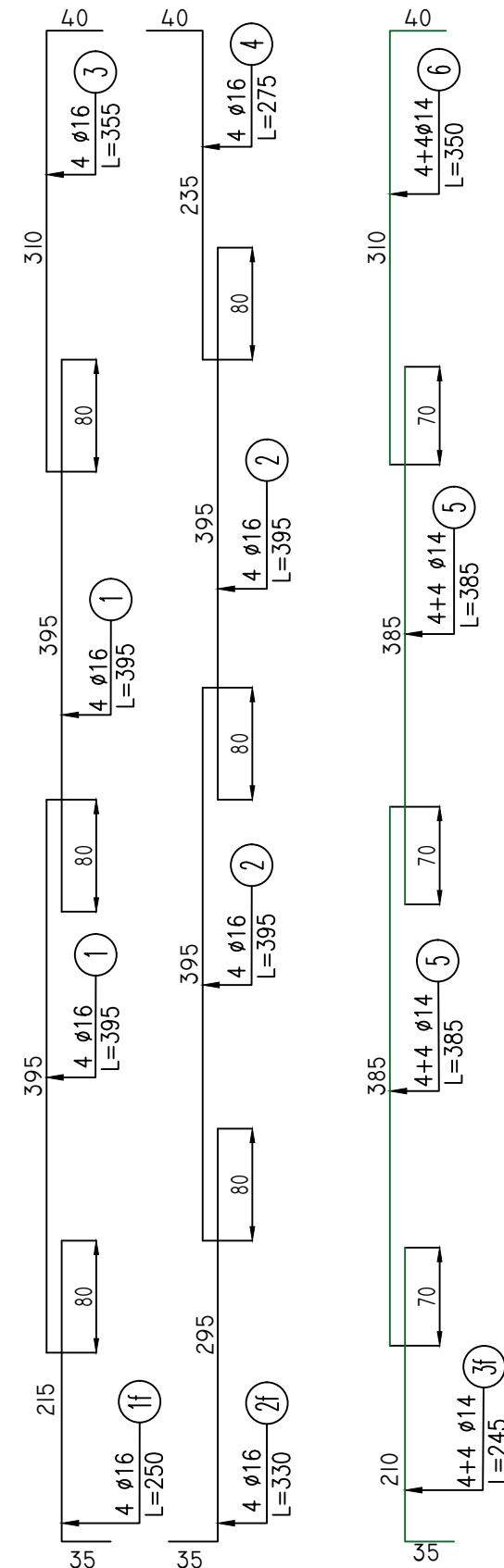
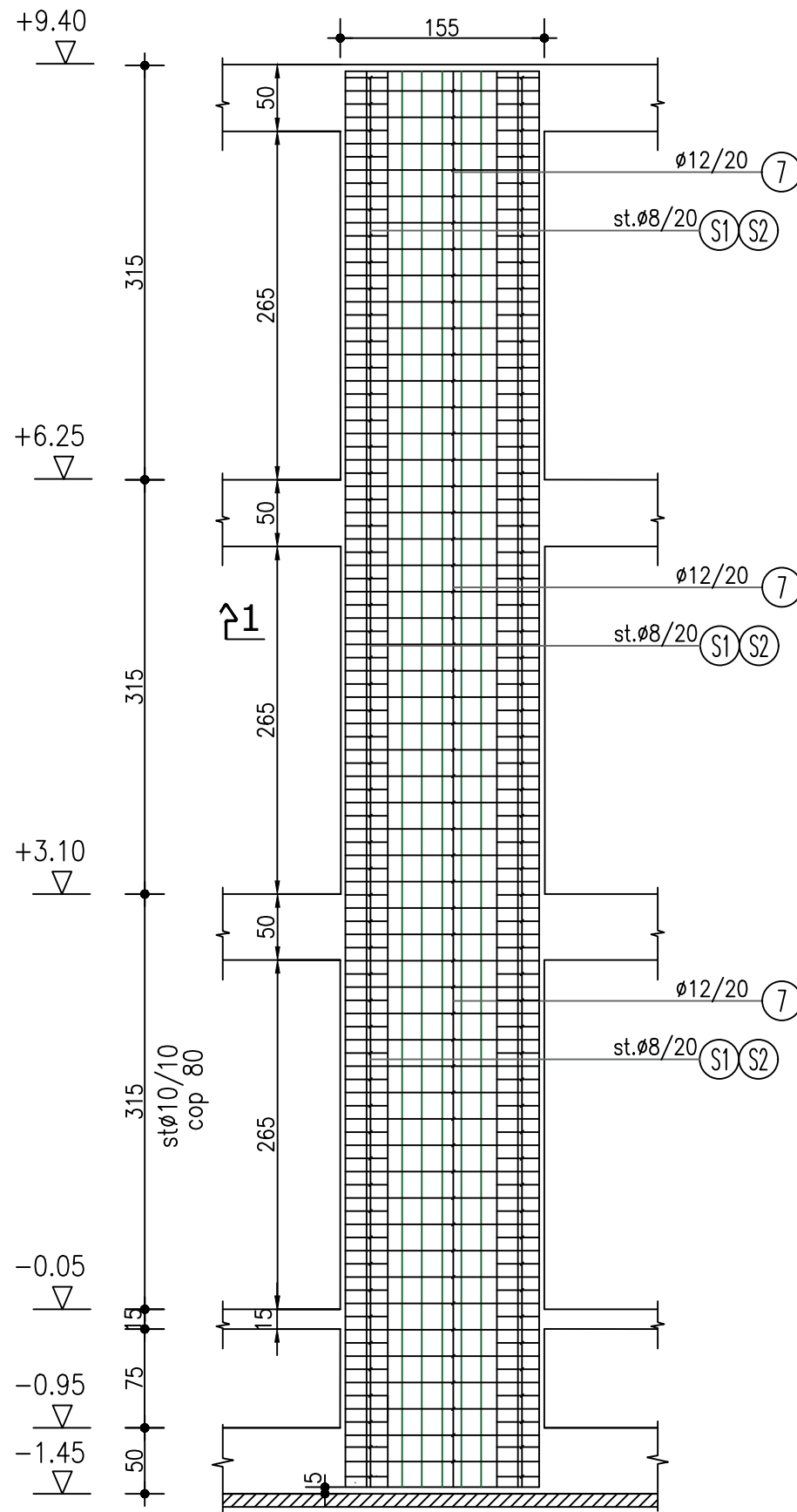
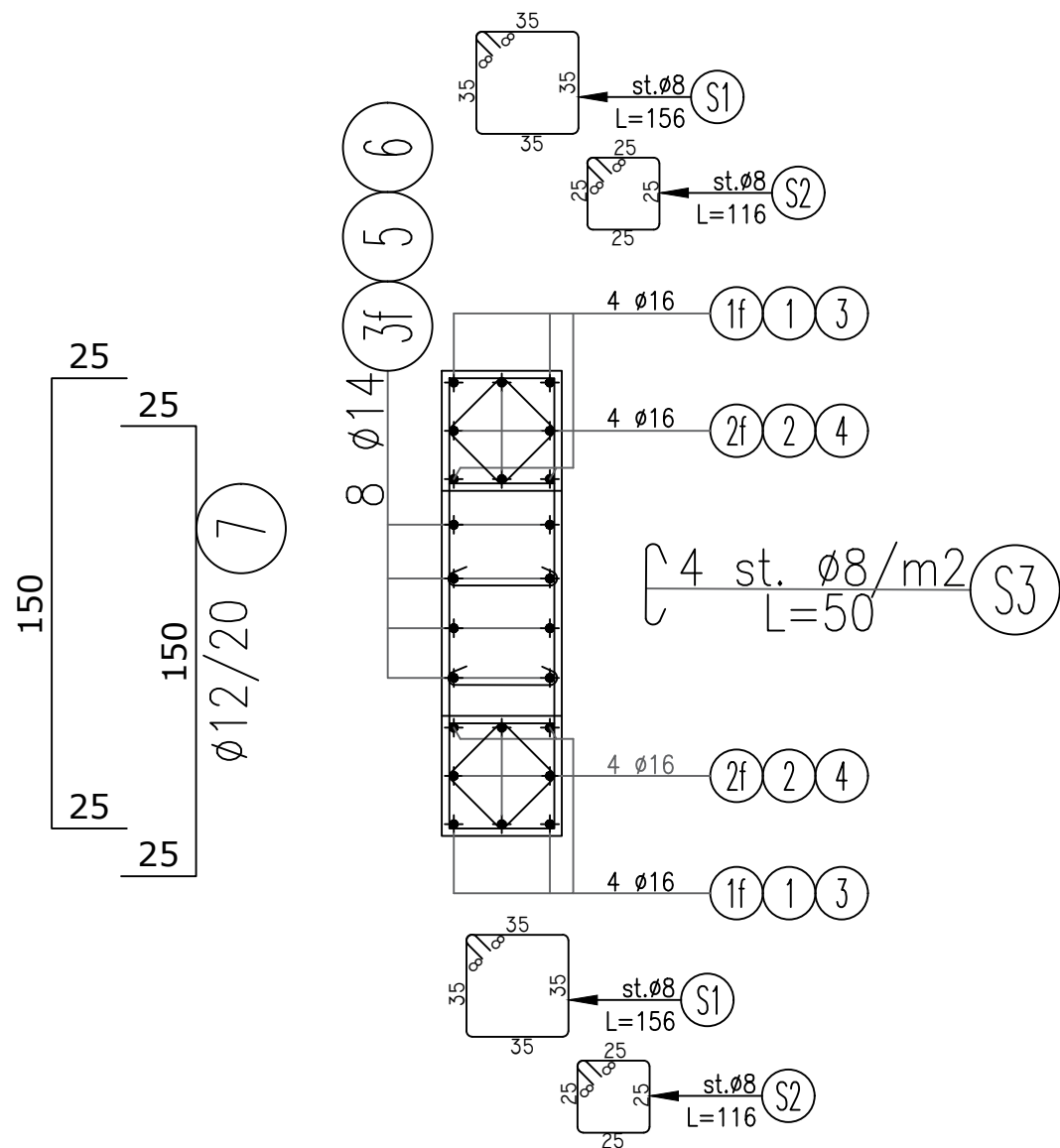

SHENIM:  
Tabela e hekurit te shihet ne fleten K-17.

PRONËSIA  
**BASHKIA TIRANË**

INVESTITOR  
**BASHKIA TIRANË**

STUDIO PROJEKTIMI  
ARCHITECTURE STUDIO  
**ASA ASARCHITECTS**  
BRINGING SPACE TO LIFE

STUDIO PROJEKTIMI  
STRUCTURAL DESIGN STUDIO  
**QUALICONSULT BALKANS**

SHËNIME / NOTES

SHENIME TEKNIKE:  
KLASA E BETONIT C30 / 37,  
F<sub>ck</sub>=37 MPA  
KLASA E ÇELIKUT S500,  
F<sub>yk</sub>=500 MPA

Ing./Eng.:	Kontrollor:	Mirator:	Date:
Arsiola Kapri			
Konstruktor:	Checked by:	Approved by:	Date:

Projekti / Project  
**KOPËSHIT-CERDHE E INTEGRUAR**  
Rr. " Muharrem Caushi", n.j str KA/208

Faza / Phase  
**PROJEKT ZBATIMI / IMPLEMENTATION PROJECT**

Nr. dhe Titulli / Fields / Page No. and Title

**ARMIMI I MURIT M-2  
W-2 CONCRETE REINFORCEMENT**

Rishikim Nr. / Revision No. **K-16**

Spec. / Shk. / Sc.

TABELA E SPECIFIKIMIT TE ARMATURES									
Lloji	Sasia	Poz	d	l(cm)	cope	l(m)	Pesha/nj	Pesha	TOTALI (kg)
Armimi I murit M1	1	1f	18	265	20	53.00	1.998	105.87	<b>105.87</b>
		2f	18	355	28	99.40	1.998	198.56	<b>198.56</b>
		3f	14	245	12	29.40	1.208	35.53	<b>35.53</b>
		1	18	405	40	162.00	1.998	323.61	<b>323.61</b>
		2	18	405	56	226.80	1.998	453.05	<b>453.05</b>
		3	18	350	20	70.00	1.998	139.83	<b>139.83</b>
		4	18	260	28	72.80	1.998	145.42	<b>145.42</b>
		5	14	205	12	24.60	1.208	29.73	<b>29.73</b>
		6	14	385	24	92.40	1.208	111.66	<b>111.66</b>
		7	14	350	12	42.00	1.208	50.75	<b>50.75</b>
		S1	8	146	324	473.04	0.395	186.65	<b>186.65</b>
		S1a	12	146	102	148.92	0.888	132.21	<b>132.21</b>
		8	12	255	118	300.90	0.888	267.14	<b>267.14</b>
		9	12	310	212	657.20	0.888	583.47	<b>583.47</b>
		S2	8	40	409	163.60	0.395	64.55	<b>64.55</b>

TABELA E SPECIFIKIMIT TE ARMATURES									
Lloji	Sasia	Poz	d	l(cm)	cope	l(m)	Pesha/nj	Pesha	TOTALI (kg)
Armimi I murit M2	1	1f	16	250	20	50.00	1.578	78.92	78.92
		2f	16	330	28	92.40	1.578	145.84	145.84
		3f	14	245	12	29.40	1.208	35.53	35.53
		1	16	395	40	158.00	1.578	249.38	249.38
		2	16	395	56	221.20	1.578	349.13	349.13
		3	16	355	20	71.00	1.578	112.06	112.06
		4	16	275	28	77.00	1.578	121.53	121.53
		5	14	385	12	46.20	1.208	55.83	55.83
		6	14	350	24	84.00	1.208	101.51	101.51
		S1	8	156	12	18.72	0.395	7.39	7.39
		S2	8	116	324	375.84	0.395	148.30	148.30
		7	12	200	102	204.00	0.888	181.11	181.11
		S3	8	50	118	59.00	0.395	23.28	23.28
								<b>BETON C30/37</b>	<b>6.4 M3</b>

TABELA E SPECIFIKIMIT TE ARMATURES										
Lloji	Sasia	Poz	d	l(cm)	cope	l(m)	Pesha/nj	Pesha	TOTALI (kg)	
ARKITRAU A-1	2	1	20	290	7	20.30	2.466	50.06	<b>100.13</b>	
		2	12	155	12	18.60	0.888	16.51	<b>33.03</b>	
		3	20	346	2	6.92	2.466	17.07	<b>34.13</b>	
		3a	20	346	2	6.92	2.466	17.07	<b>34.13</b>	
		4	20	349	2	6.98	2.466	17.21	<b>34.43</b>	
		4a	20	349	2	6.98	2.466	17.21	<b>34.43</b>	
		s1	14	272	11	29.92	1.208	36.16	<b>72.31</b>	
		s2	8	80	23	18.40	0.395	7.26	<b>14.52</b>	
										<b>357.10</b>

TABELA E SPECIFIKIMIT TE ARMATURES									
Lloji	Sasia	Poz	d	l(cm)	cope	l(m)	Pesha/nj	Pesha	TOTALI (kg)
ARKITRAU A-2	1	1	20	290	7	20.30	2.466	50.06	<b>50.06</b>
		2	12	155	12	18.60	0.888	16.51	<b>16.51</b>
		3	20	351	2	7.02	2.466	17.31	<b>17.31</b>
		3a	20	376	2	7.52	2.466	18.55	<b>18.55</b>
		4	20	392	2	7.84	2.466	19.33	<b>19.33</b>
		4a	20	361	2	7.22	2.466	17.81	<b>17.81</b>
		s1	14	272	11	29.92	1.208	36.16	<b>36.16</b>
		s2	8	80	23	18.40	0.395	7.26	<b>7.26</b>
								<b>182.99</b>	

PRONËSIA



BASHKIA TIRANË

INVESTITOR



BASHKIA TIRANË

STUDIO PROJEKTIMI  
ARCHITECTURE STUDIO

ASA ASARCHITECTS  
BRINGING SPACE TO LIFE

STUDIO PROJEKTIMI  
STRUCTURAL DESIGN STUDIO

QUALICONSULT BALKANS

SHËNIME / NOTES

SHENIME TEKNIKE:  
KLASA E BETONIT C30 / 37,  
FCK=37 MPA  
KLASA E ÇELIKUT S500,  
FYK=500 MPA

Ing./Eng.:  
Arsiola Kapri  
Konstruktor: Kontrollori: Miratori: Date:  
Constructor: Checked by: Approved by: Date:

Projekti / Project:  
KOPËSHT-CERDHE E INTEGRUAR  
Rr. " Muharrem Caushi", n.j str KA/208

Faza / Phase:  
PROJEKT ZBATIMI / IMPLEMENTATION PROJECT  
Nr. dhe Titulli / Fields / Page No. and Title

TABELAT E HEKURIT  
REBAR QUANTITY

K-17

Rishkrim Nr. / Revision No.

Spec.: Shk. / Sc.

# PLANI I STRUKTURAVE, KUOTA (+3.10) Sh. 1:200

## PLAN OF STRUCTURES, QUOTE (+3.10)

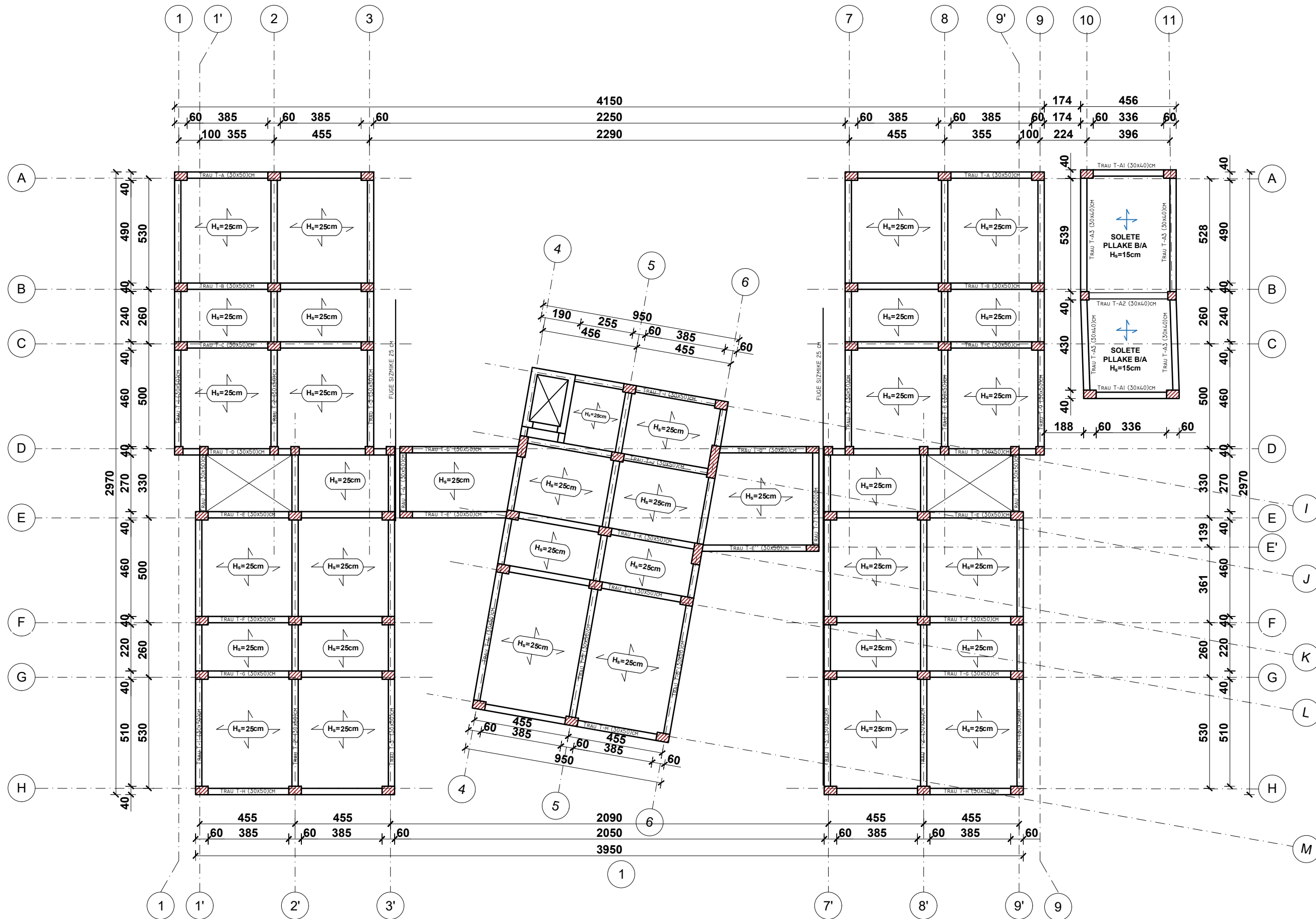

PRONËSIA

**BASHKIA TIRANË**

INVESTITOR

**BASHKIA TIRANË**

STUDIO PROJEKTIMI  
ARCHITECTURE STUDIO

**ASA** ASARCHITECTS  
BRINGING SPACE TO LIFE

STUDIO PROJEKTIMI  
STRUCTURAL DESIGN STUDIO

**QUALICONSULT BALKANS**

SHËNIME / NOTES

SHENIME TEKNIKE:  
KLASA E BETONIT C30 / 37,  
Fck=37 MPA  
KLASA E ÇELIKUT S500,  
Fyk=500 MPA

Ing./Eng.:	Kontrollor:	Mirator:	Date:
Arsiola Kapri			
Konstruktor:	Checked by:	Approved by:	Date:
Projekti / Project			
KOPËSHET-CERDHE E INTEGRUAR			
Rr. " Muharrem Caushi", n.j str KA/208			
Faza / Phase			
PROJEKT ZBATIMI / IMPLEMENTATION PROJECT			
Nr. dhe Titulli / Fields / Page No. and Title			
PLANI I STRUKTURAVE, KUOTA (+3.10)			
PLAN OF STRUCTURES, QUOTE (+3.10)			
Rishikim Nr. / Revision No.			
Spec. / Shk. / Sc.			

# PLANI I STRUKTURAVE, KUOTA (+3.10) Sh. 1:200

## PLAN OF STRUCTURES, QUOTE (+3.10)

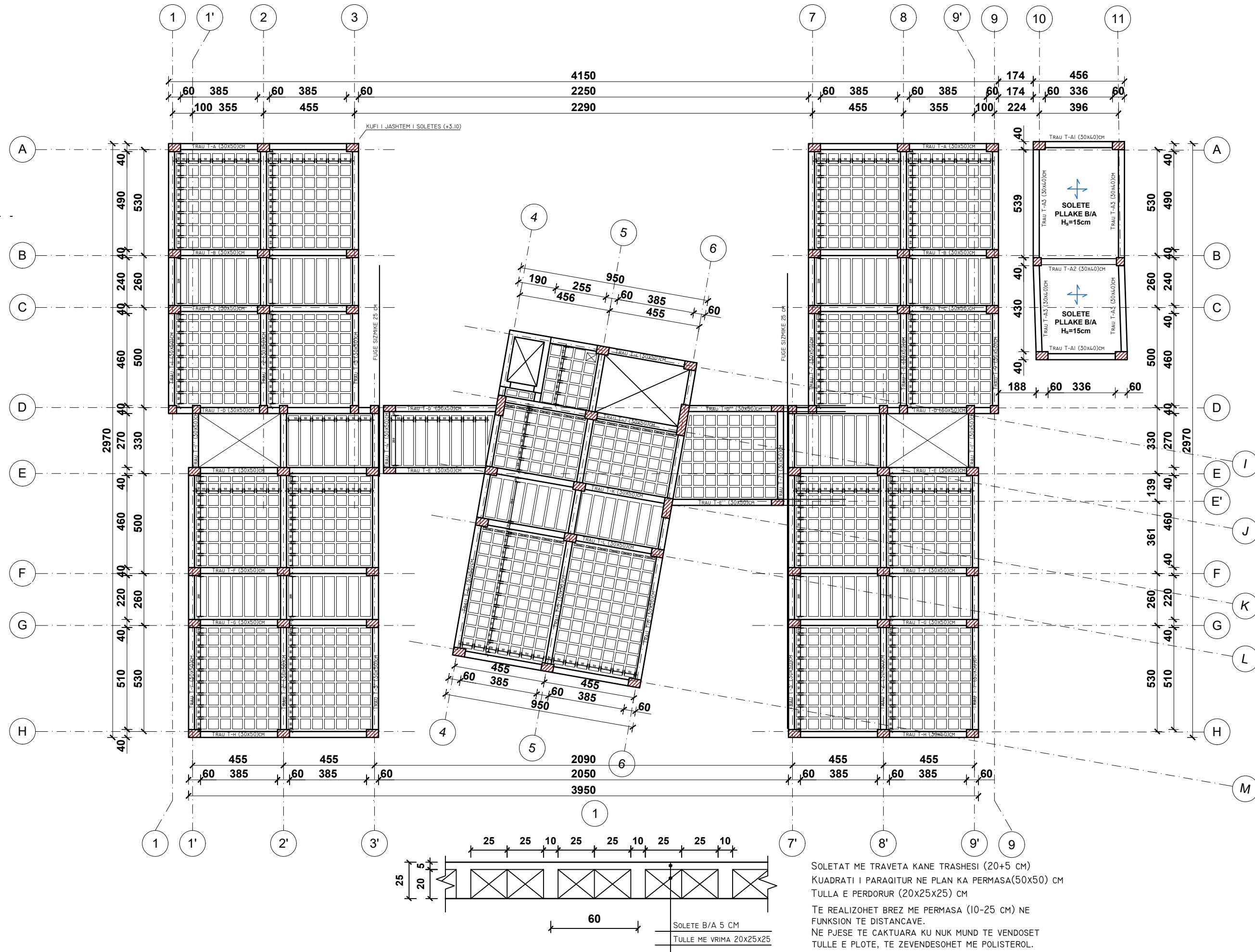

PRONËSIA



BASHKIA TIRANË

INVESTITOR



BASHKIA TIRANË

STUDIO PROJEKTIMI  
ARCHITECTURE STUDIO

ASA ARCHITECTS  
BRINGING SPACE TO LIFE

STUDIO PROJEKTIMI  
STRUCTURAL DESIGN STUDIO

QUALICONSULT BALKANS

SHËNIME / NOTES

SHËNIME TEKNIKE:  
KLASA E BETONIT C30 / 37,  
F<sub>ck</sub>=37 MPA  
KLASA E ÇELIKUT S500,  
F<sub>yk</sub>=500 MPA

Ing./Eng.:  
Arsiola Kapri  
Konstruktor: Kontrollori: Miratori: Date:  
Constructor: Checked by: Approved by: Date:

Projekti / Project  
KOPËSHET-CERDHE E INTEGRUAR  
Rr. " Muharrem Caushi", n.j str KA/208

Faza / Phase  
PROJEKT ZBATIMI / IMPLEMENTATION PROJECT  
Nr. dhe Titulli / Fields / Page No. and Title

PLANI I STRUKTURAVE, KUOTA (+3.10)  
PLAN OF STRUCTURES, QUOTE (+3.10)

K-19

Rishikim Nr. / Revision No.  
Spec: Shk. / Sc.

SOLETAT ME TRAVETA KANE TRASHESI (20+5 CM)  
KUADRATI I PARAQITUR NE PLAN KA PERMASA(50X50) CM  
TULLA E PERDORUR (20X25X25) CM  
TE REALIZOHET BREZ ME PERMASA (10-25 CM) NE  
FUNKSION TE DISTANCAVE.  
NE PJESE TE CAKTUARA KU NUK MUND TE VENDOSET  
TULLE E PLOTE, TE ZEVENDESOHET ME POLISTEROL.

# PLANI I STRUKTURAVE, KUOTA (+6.25) Sh. 1:200

## PLAN OF STRUCTURES, QUOTE (+6.25)

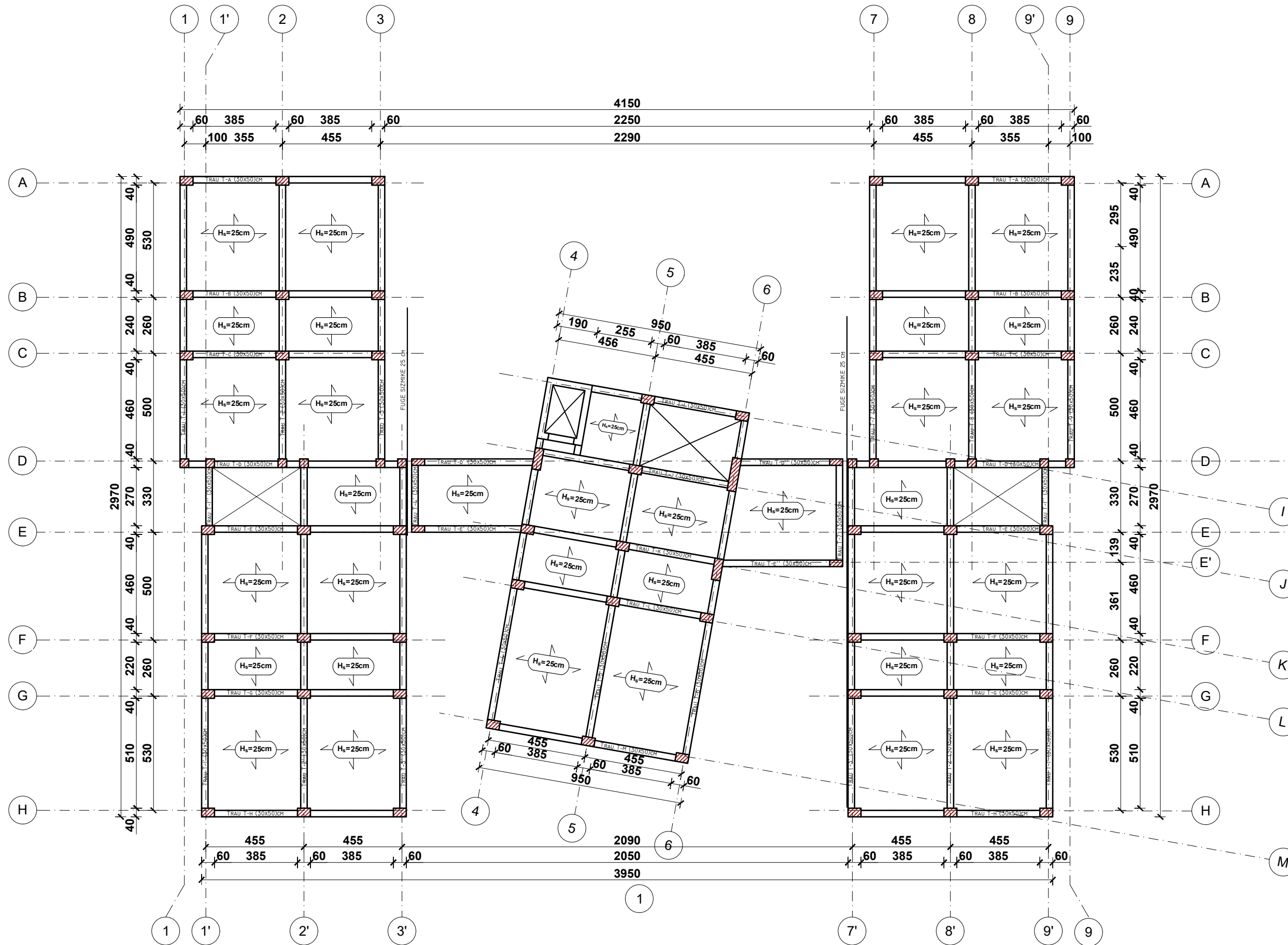

PRONËSIA



BASHKIA TIRANË

INVESTITOR



BASHKIA TIRANË

STUDIO PROJEKTIMI  
ARCHITECTURE STUDIO

ASA ARCHITECTS  
BRINGING SPACE TO LIFE

STUDIO PROJEKTIMI  
STRUCTURAL DESIGN STUDIO

QUALICONSULT BALKANS

SHËNIME / NOTES

SHENIME TEKNIKE:  
KLASA E BETONIT C30 / 37,  
Fck=37 MPA  
KLASA E ÇELIKUT S500,  
Fyk=500 MPA

Ing./Eng.:	Kontrollori:	Miratori:	Date:
Arsiola Kapri			
Konstruktor:	Checked by:	Approved by:	Date:

Projekti / Project:  
KOPËSH-T-CERDHE E INTEGRUAR  
Rr. " Muharrem Caushi", n.j str KA/208

Faza / Phase:  
PROJEKT ZBATIMI / IMPLEMENTATION PROJECT  
Nr. dhe Titulli / Fields / Page No. and Title

PLANI I STRUKTURAVE, KUOTA (+6.25)  
PLAN OF STRUCTURES, QUOTE (+6.25)

K-20

Rishkrim Nr. / Revision No.  
Spec. / Shk. / Sc.

# PLANI I STRUKTURAVE, KUOTA (+6.25) Sh. 1:200

## PLAN OF STRUCTURES, QUOTE (+6.25)

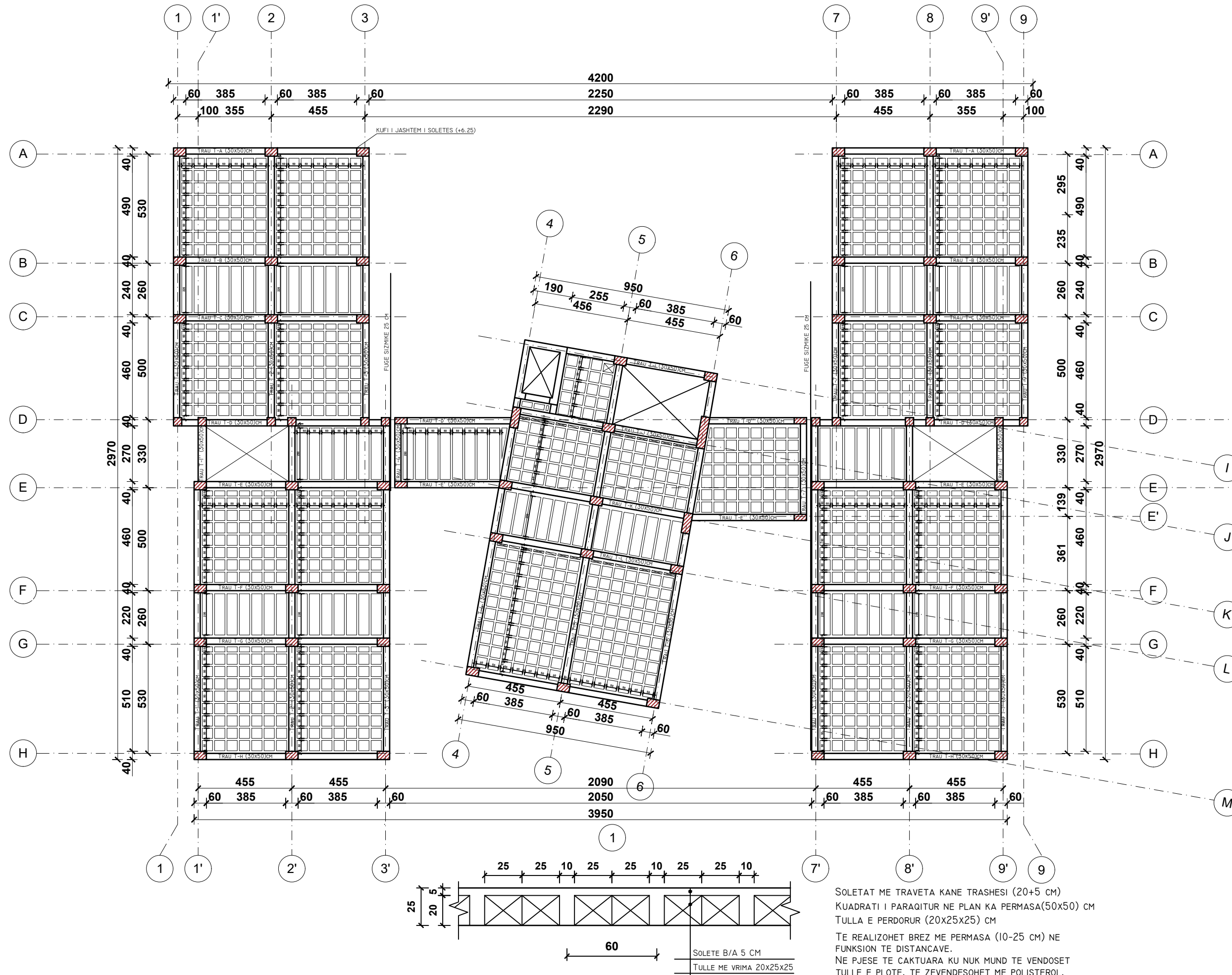

PRONËSIA

**BASHKIA TIRANË**

INVESTITOR

**BASHKIA TIRANË**

STUDIO PROJEKTIMI  
ARCHITECTURE STUDIO

**ASA** ASARCHITECTS  
BRINGING SPACE TO LIFE

STUDIO PROJEKTIMI  
STRUCTURAL DESIGN STUDIO

**QUALICONSULT BALKANS**

SHËNIME / NOTES

SHENIME TEKNIKE:  
 KLASA E BETONIT C30 / 37,  
 F<sub>ck</sub>=37 MPA  
 KLASA E ÇELIKUT S500,  
 F<sub>yk</sub>=500 MPA

Ing./Eng.:	Arsiola Kapri	Kontrollor:	Mirator:	Date:
Konstruktor:		Checked by:	Approved by:	Date:
Projekt / Project				
KOPËSHT-CERDHE E INTEGRUAR				
Rr. " Muharrem Caushi", n.j str KA/208				
Faza / Phase				
PROJEKT ZBATIMI / IMPLEMENTATION PROJECT				
Nr. dhe Titulli / Fields / Page No. and Title				
PLANI I STRUKTURAVE, KUOTA (+6.25)				K-21
PLAN OF STRUCTURES, QUOTE (+6.25)				
Rishikim Nr. / Revision No.				
Spec. / Shk. / Sc.				

SOLETAT ME TRAVETA KANE TRASHESI (20+5 CM)  
 KUADRATI I PARAQITUR NE PLAN KA PERMASA(50X50) CM  
 TULLA E PERDORUR (20X25X25) CM  
 TE REALIZOHET BREZ ME PERMASA (10-25 CM) NE  
 FUNKSION TE DISTANCAVE.  
 NE PJESE TE CAKTUARA KU NUK MUND TE VENDOSET  
 TULLE E PLOTE, TE ZEVENDESOHET ME POLISTEROL.



# PLANI I STRUKTURAVE, KUOTA (+9.40) Sh. 1:200

## PLAN OF STRUCTURES, QUOTE (+9.40)

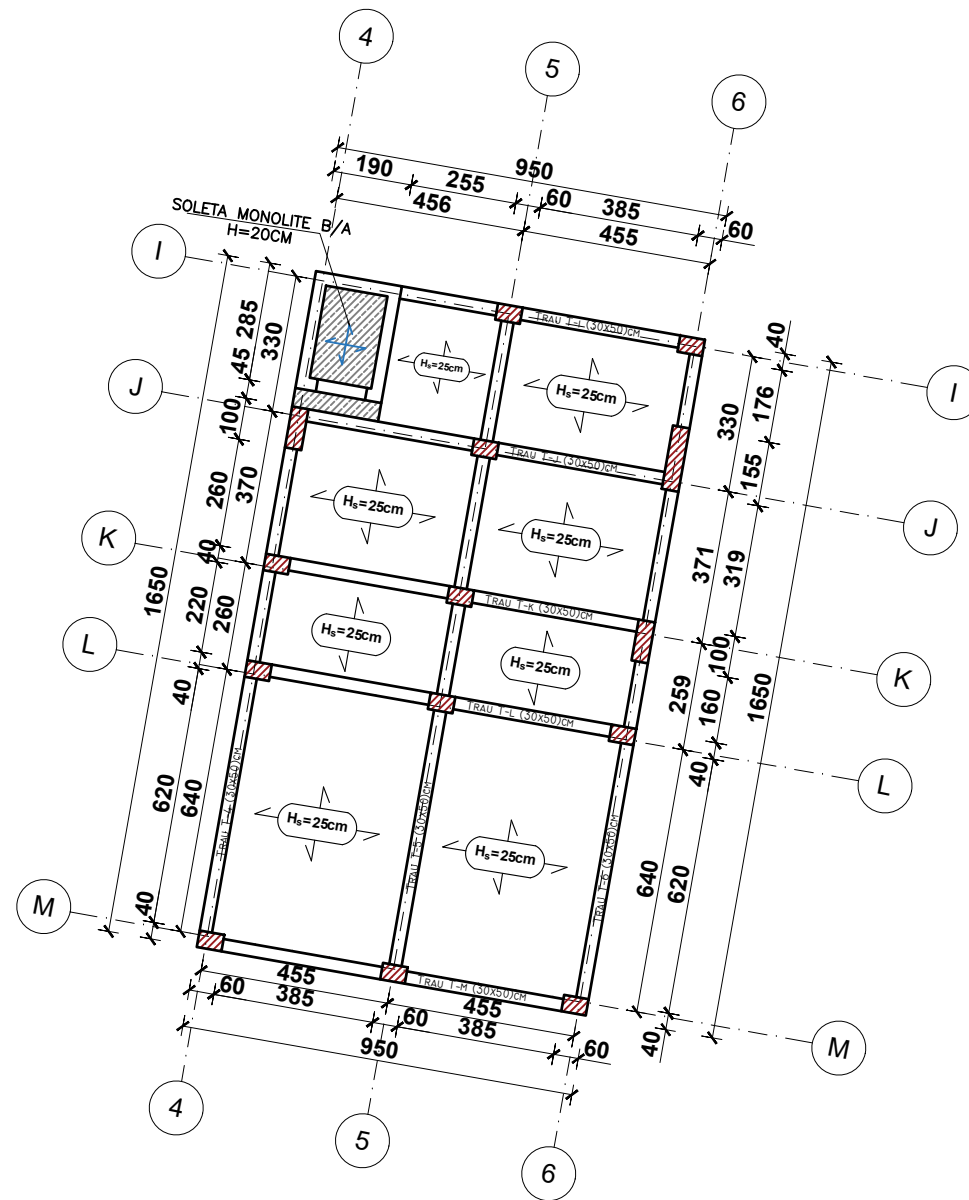

PRONËSIA



BASHKIA TIRANË

INVESTITOR



BASHKIA TIRANË

STUDIO PROJEKTIMI  
ARCHITECTURE STUDIO

ASA ARCHITECTS  
BRINGING SPACE TO LIFE

STUDIO PROJEKTIMI  
STRUCTURAL DESIGN STUDIO

QUALICONSULT BALKANS

SHËNIME / NOTES

SHENIME TEKNIKE:  
KLASA E BETONIT C30 / 37,  
Fck=37 MPA  
KLASA E ÇELIKUT S500,  
Fyk=500 MPA

Ing./Eng.:	Kontrrollor:	Mirator:	Date:
Arsiola Kapri	Checked by:	Approved by:	Date:

Projekti / Project:  
**KOPËSHT-CERDHE E INTEGRUAR**  
Rr. " Muharrem Caushi", n.j str KA/208

Faza / Phase:  
**PROJEKT ZBATIMI / IMPLEMENTATION PROJECT**

Nr. dhe Titulli / Fields / Page No. and Title

**PLANI I STRUKTURAVE, KUOTA (+9.40)**  
**PLAN OF STRUCTURES, QUOTE (+9.40)**

**K-22**

Rishikim Nr. / Revision No.  
Spec. / Shk. / Sc.

# PLANI I STRUKTURAVE, KUOTA (+9.40) Sh. 1:200

## PLAN OF STRUCTURES, QUOTE (+9.40)

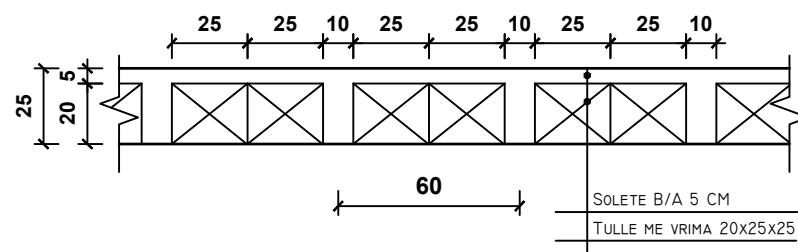
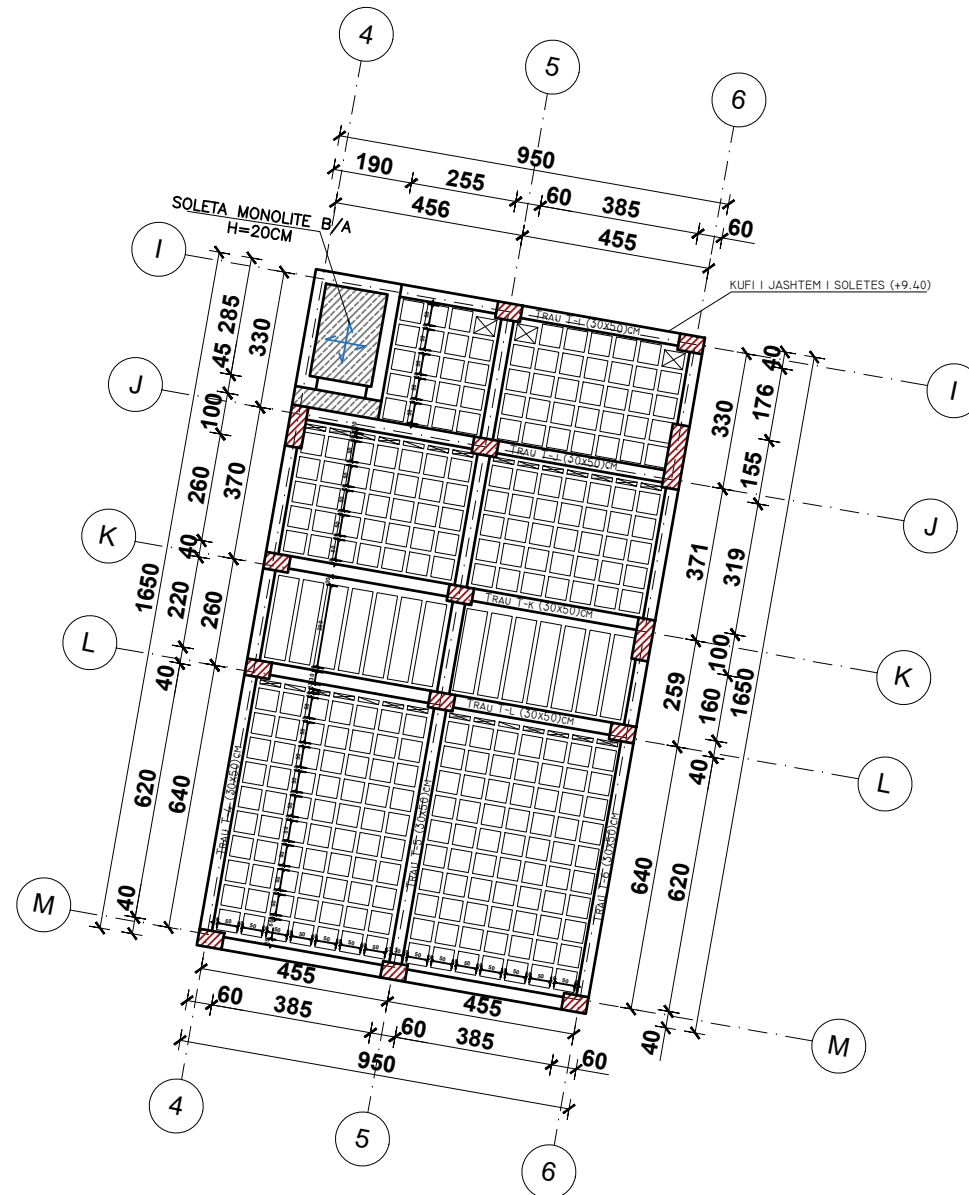

SOLETAT ME TRAVETA KANE TRASHESI (20+5 CM)  
 KUADRATI I PARAQITUR NE PLAN KA PERMASA(50x50) CM  
 TULLA E PERDORUR (20x25x25) CM  
 TE REALIZOHET BREZ ME PERMASA (10-25 CM) NE  
 FUNKSION TE DISTANCAVE.  
 NE PJESE TE CAKTUARA KU NUK MUND TE  
 VENDOSSET TULLE E PLOTE, TE ZEVENDESOHET ME  
 POLISTEROL.

PRONËSIA



BASHKIA TIRANË

INVESTITOR



BASHKIA TIRANË

STUDIO PROJEKTIMI  
 ARCHITECTURE STUDIO

ASA ARCHITECTS  
 BRINGING SPACE TO LIFE

STUDIO PROJEKTIMI  
 STRUCTURAL DESIGN STUDIO

QUALICONSULT BALKANS

SHËNIME / NOTES

SHENIME TEKNIKE:  
 SOLETA E MBULESES SE  
 ASHENSORIT ESHTË MENDUAR  
 SOLETE MONOLITE ME TRASHESI  
 20 CM, E ARMUAR SIPAS  
 DETAJIT TE DHENE.  
 KLASA E BETONIT C30 / 37,  
 FCK=37 MPA  
 KLASA E ÇELIKUT S500,  
 FYK=500 MPA

Ing./Eng.:  
 Arsiola Kapri  
 Konstruktor: Kontrollori: Miratori: Date:  
 Constructor: Checked by: Approved by: Date:

Projekti / Project  
**KOPËSHET-CERDHE E INTEGRUAR**  
 Rr. " Muharrem Caushi", n.j str KA/208

Faza / Phase  
**PROJEKT ZBATIMI / IMPLEMENTATION PROJECT**  
 Nr. dhe Titulli / Fields / Page No. and Title

PLANI I STRUKTURAVE, KUOTA (+9.40)  
 PLAN OF STRUCTURES, QUOTE (+9.40)

K-23

Rishikim Nr. / Revision No.  
 Spec.: Shk. / Sc.

# ARMIMI I SOLETES, KUOTA (+3.10) Sh. 1:200

## SLAB REINFORCEMENT, QUOTE (+3.10)

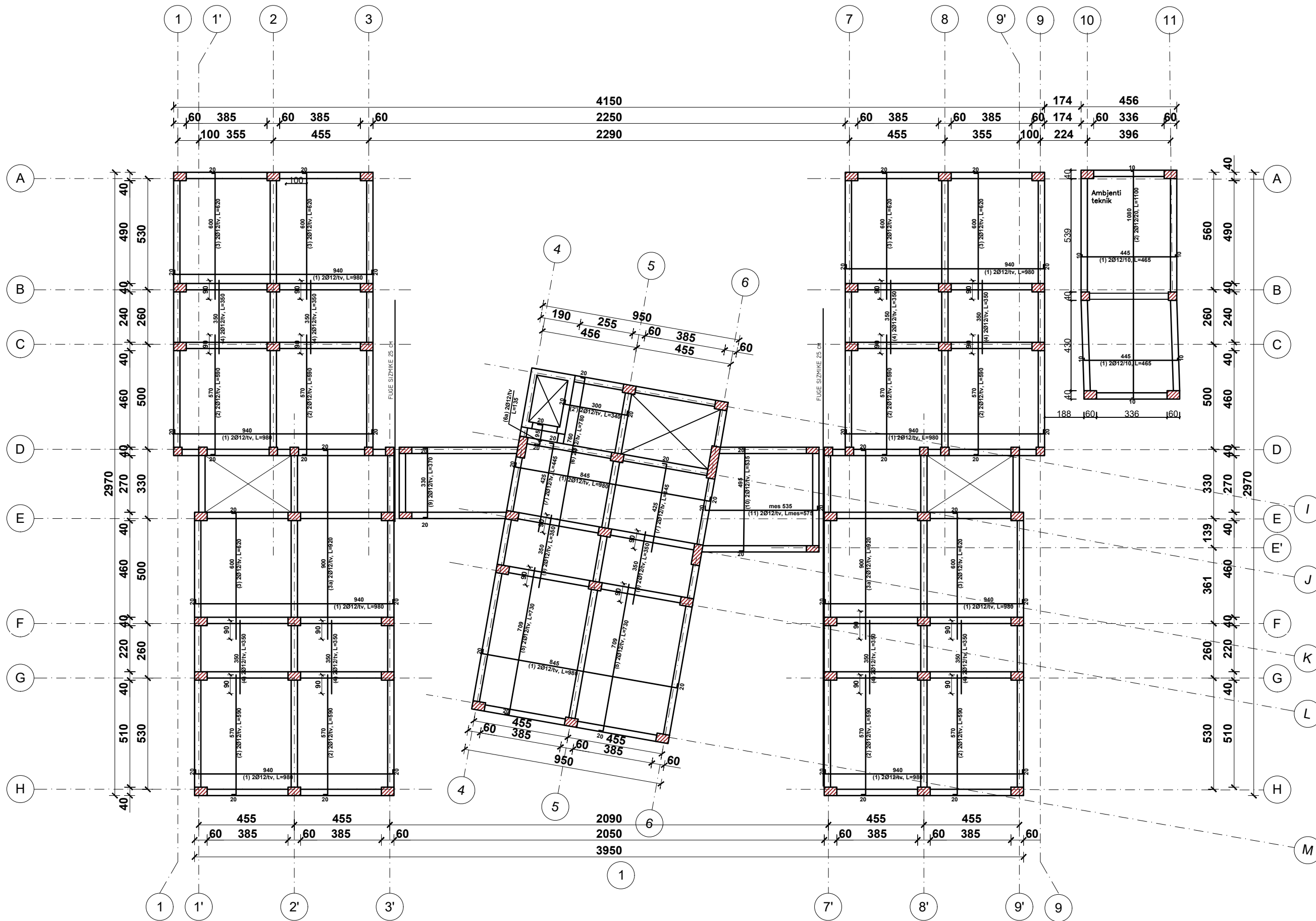

SHENIM:  
SHUFRAT ME GJATESI MESATARE TE MATEN DHE TE PRITEN NE VEND.

SHENIM:  
1. Tabelat e hekurit te shihen ne fleten K-27.  
2. Hollesia e armimit te travetit te shihet ne fleten K-27.

PRONËSIA

BASHKIA TIRANË

INVESTITOR

BASHKIA TIRANË

STUDIO PROJEKTIMI  
ARCHITECTURE STUDIO

**ASA** ASARCHITECTS  
BRINGING SPACE TO LIFE

STUDIO PROJEKTIMI  
STRUCTURAL DESIGN STUDIO

QUALICONSULT BALKANS

SHËNIME / NOTES

SHENIME TEKNIKE:  
KLASA E BETONIT C30 / 37,  
F<sub>ck</sub>=37 MPA  
KLASA E ÇELIKUT S500,  
F<sub>yk</sub>=500 MPA

Ing./Eng.:	Kontrrollor:	Mirator:	Date:
Arsiola Kapri			
Konstruktor:	Checked by:	Approved by:	Date:
Projekti / Project			
KOPËSHIT-CERDHE E INTEGRUAR			
Rr. " Muharrem Caushi", n.j str KA/208			
Faza / Phase			
PROJEKT ZBATIMI / IMPLEMENTATION PROJECT			
Nr. dhe Titulli / Fields / Page No. and Title			
ARMIMI I SOLETES (shufrat e poshtme), KUOTA (+3.10) SLAB REINFORCEMENT, QUOTE (+3.10)			K-24
Rishkrim Nr. / Revision No.			
Spec.:		Shk. / Sc.	

# ARMIMI I SOLETES, KUOTA (+3.10) Sh. 1:200

## SLAB REINFORCEMENT, QUOTE (+3.10)

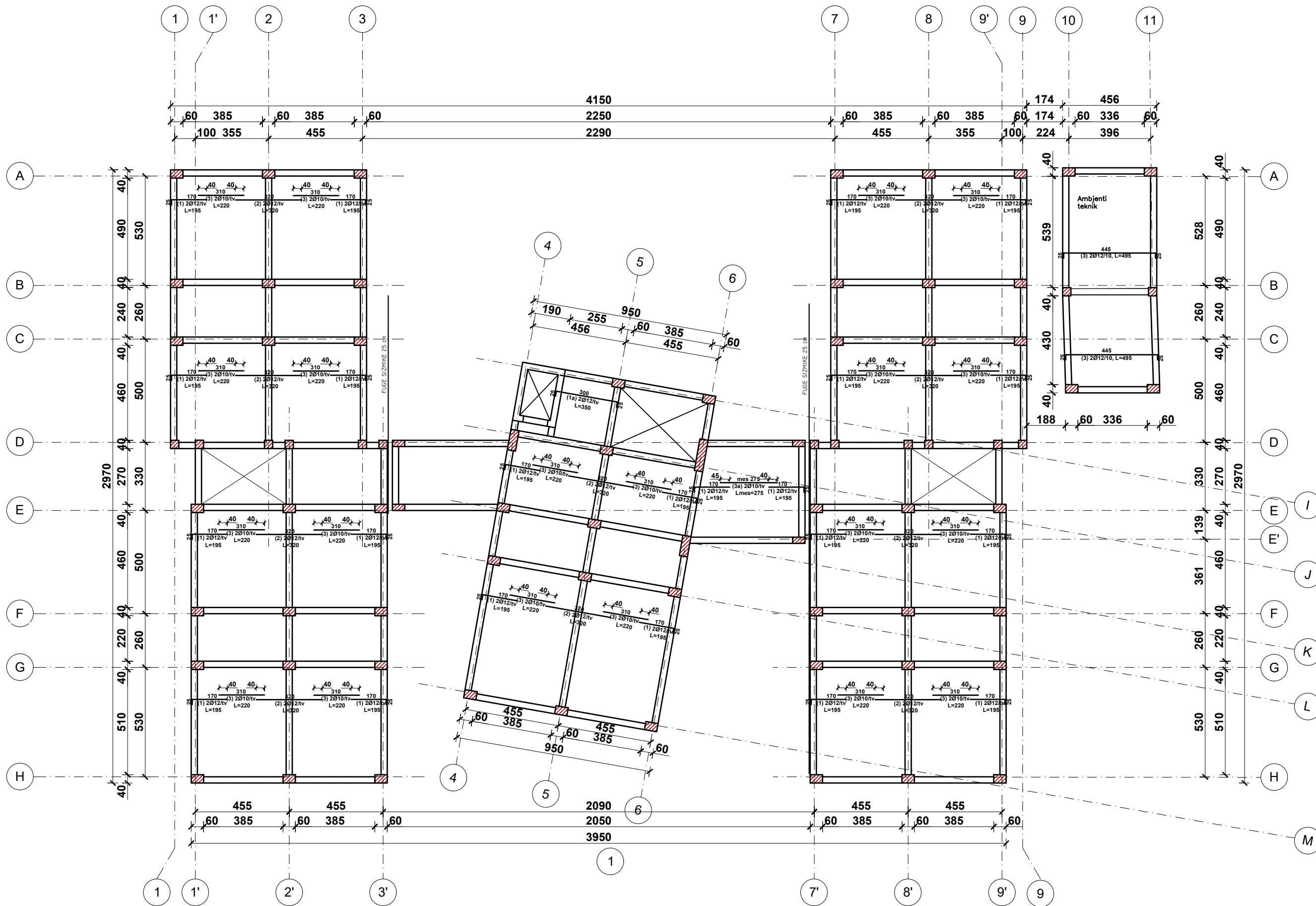

SHENIM:  
SHUFRAT ME GJATESI MESATARE TE MATEN DHE TE PRITEN NE VEND.

SHENIM:  
1. Tabelat e hekurit te shihen ne fleten K-27.  
2. Hollesia e armimit te travetit te shihet ne fleten K-27.

PRONËSIA

**BASHKIA TIRANË**

INVESTITOR

**BASHKIA TIRANË**

STUDIO PROJEKTIMI  
ARCHITECTURE STUDIO

**ASA** ASARCHITECTS  
BRINGING SPACE TO LIFE

STUDIO PROJEKTIMI  
STRUCTURAL DESIGN STUDIO

**QUALICONSULT BALKANS**

SHËNIME / NOTES

SHENIME TEKNIKE:  
KLASA E BETONIT C30 / 37,  
F<sub>ck</sub>=37 MPA  
KLASA E ÇELIKUT S500,  
F<sub>yk</sub>=500 MPA

Ing./Eng.:	Kontrollor:	Mirator:	Date:
Arshiola Kapri			
Konstruktor:	Checked by:	Approved by:	Date:
Projekti / Project:			
KOPËSH-T-CERDHE E INTEGRUAR			
Rr. " Muharrem Caushi", n.j str KA/208			
Faza / Phase:			
PROJEKT ZBATIMI / IMPLEMENTATION PROJECT			
Nr. dhe Titulli / Fields / Page No. and Title			
ARMIMI I SOLETES (shufrat e sipërme, drejtimi 1), KUOTA (+3.10) SLAB REINFORCEMENT, QUOTE (+3.10)			<b>K-25</b>
Rishikim Nr. / Revision No.			
Spec. / Sc.			

# ARMIMI I SOLETES, KUOTA (+3.10) Sh. 1:200

## SLAB REINFORCEMENT, QUOTE (+3.10)

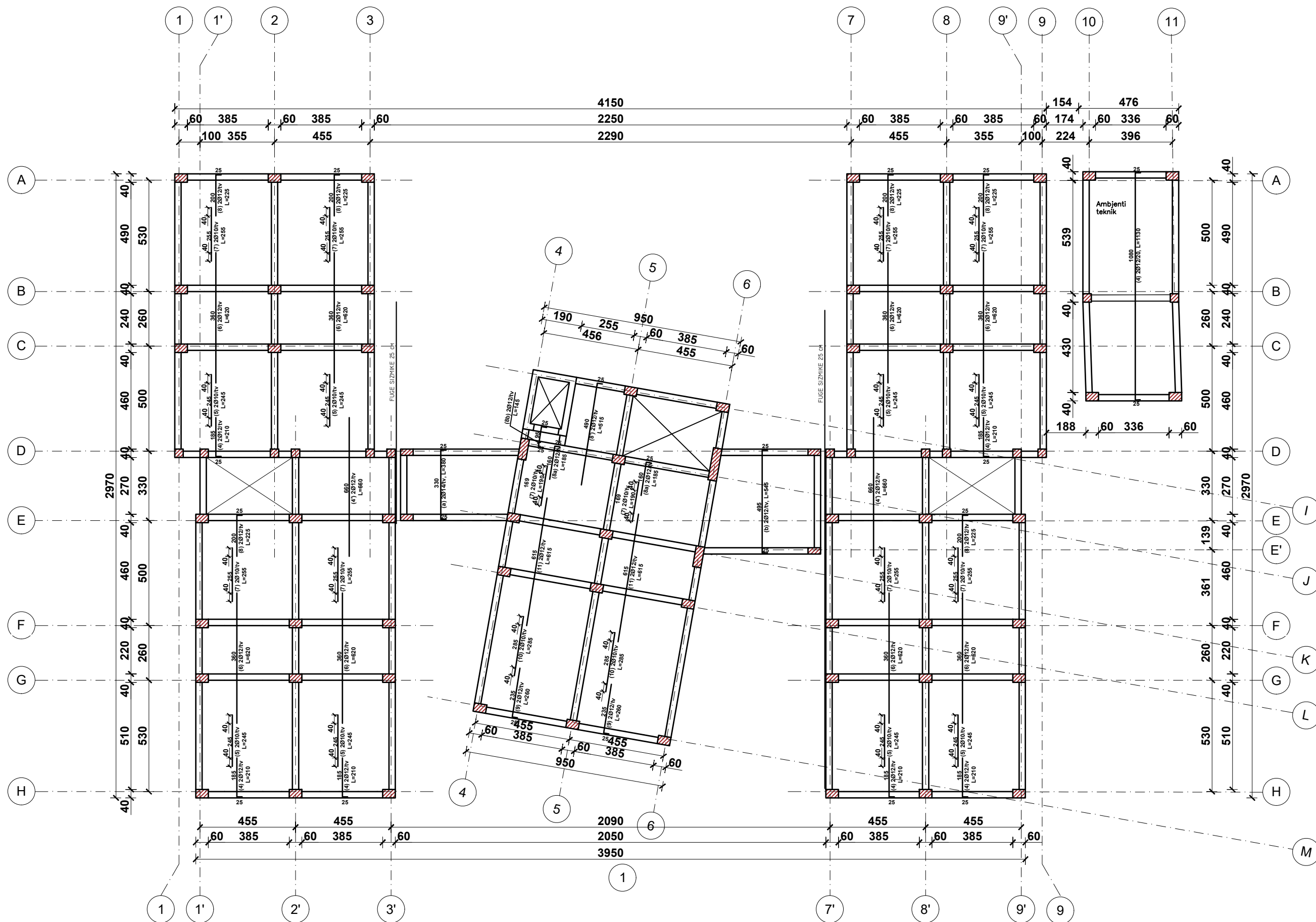

SHENIM:  
SHUFRAT ME GJATESI MESATARE TE MATEN DHE TE PRITEN NE VEND.

SHENIM:  
1. Tabelat e hekurit te shihen ne fleten K-27.  
2. Hollesia e armimit te travetit te shihet ne fleten K-27.

PRONËSIA

**BASHKIA TIRANË**

INVESTITOR

**BASHKIA TIRANË**

STUDIO PROJEKTIMI  
ARCHITECTURE STUDIO

**ASA** ASARCHITECTS  
BRINGING SPACE TO LIFE

STUDIO PROJEKTIMI  
STRUCTURAL DESIGN STUDIO

QUALICONSULT BALKANS

SHËNIME / NOTES

SHENIME TEKNIKE:  
KLASA E BETONIT C30 / 37,  
Fck=37 MPA  
KLASA E ÇELIKUT S500,  
Fyk=500 MPA

Ing./Eng.:	Kontrrollor:	Mirator:	Date:
Arsiola Kapri			
Konstruktor:	Checked by:	Approved by:	Date:
Projekti / Project			
KOPËSHT-CERDHE E INTEGRUAR			
Rr. " Muharrem Caushi", n.j str KA/208			
Faza / Phase			
PROJEKT ZBATIMI / IMPLEMENTATION PROJECT			
Nr. dhe Titulli / Fields / Page No. and Title			
ARMIMI I SOLETES			
(shufrat e sipërme, drejtimi 2), KUOTA (+3.10)			
SLAB REINFORCEMENT, QUOTE (+3.10)			
Rashkrim Nr. / Revision No.			
Spec. / Shk. / Sc.			

# ARMIMI I SOLETES, KUOTA (+3.10) TABELA E HEKURIT SLAB REINFORCEMENT, QUOTE (+3.10) REBAR QUANTITY

TABELA E SPECIFIKIMIT TE ARMATURES									
Lloji	Sasia	Poz	d	l(cm)	cope	l(m)	Pesha/nj	Pesha	TOTALI
Armimi I soletes +3.10 (shufrat e poshtme)	1	1	12	980	186	1822.80	0.888	1618.31	1618.31
		2	12	590	128	755.20	0.888	670.48	670.48
		2'	12	340	12	40.80	0.888	36.22	36.22
		3	12	620	96	595.20	0.888	528.43	528.43
		3a	12	920	32	294.40	0.888	261.37	261.37
		4	12	350	128	448.00	0.888	397.74	397.74
		5	12	730	32	233.60	0.888	207.39	207.39
		6	12	780	10	78.00	0.888	69.25	69.25
		6a	12	135	8	10.80	0.888	9.59	9.59
		7	12	445	32	142.40	0.888	126.43	126.43
		8	12	350	32	112.00	0.888	99.44	99.44
9	12	370	20	74.00	0.888	65.70	65.70		
10	12	535	18	96.30	0.888	85.50	85.50		
11	12	*575	16	92.00	0.888	81.68	81.68		
(*) - gjatesi mesatare									<b>4257.52</b>
Shufrat shtese	1	st	8	67	7098	4755.66	0.395	1876.51	1876.51
		z	6	1200	622	7464.00	0.222	1656.66	1656.66
									<b>3533.18</b>
Armimi I soletes +3.10 (shufrat e sipërme)	1	a	14	380	20	76.00	1.208	91.84	91.84
		b	12	545	20	109.00	0.888	96.77	96.77
		1	12	195	412	803.40	0.888	713.27	713.27
		1a	12	350	12	42.00	0.888	37.29	37.29
		2	12	320	186	595.20	0.888	528.43	528.43
		3	10	220	372	818.40	0.617	504.58	504.58
		3a	10	275	18	49.50	0.617	30.52	30.52
		4	12	210	96	201.60	0.888	178.98	178.98
		4'	12	660	32	211.20	0.888	187.51	187.51
		5	10	245	128	313.60	0.617	193.35	193.35
		6	12	620	128	793.60	0.888	704.57	704.57
7	10	255	160	408.00	0.617	251.55	251.55		
8	12	225	96	216.00	0.888	191.77	191.77		
8'	12	515	10	51.50	0.888	45.72	45.72		
8a	12	185	32	59.20	0.888	52.56	52.56		
8b	12	145	8	11.60	0.888	10.30	10.30		
9	12	260	32	83.20	0.888	73.87	73.87		
10	10	285	32	91.20	0.617	56.23	56.23		
11	12	615	32	196.80	0.888	174.72	174.72		
									<b>S500 4123.81</b>
<b>SIP.SOLETE ME TRAVETA</b>									<b>613.5 M2</b>

PRERJA NE MBESHTETJE  
SH 1:25

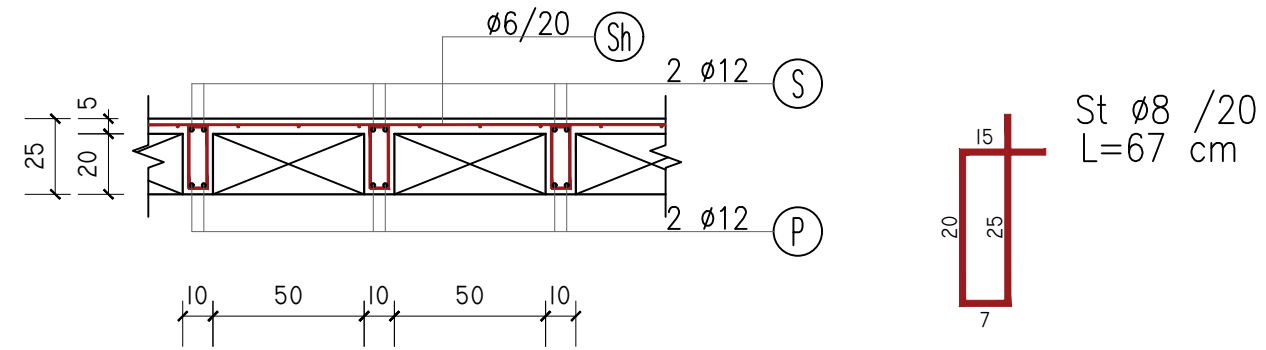

PRERJA NE HAPSIRE  
SH 1:25

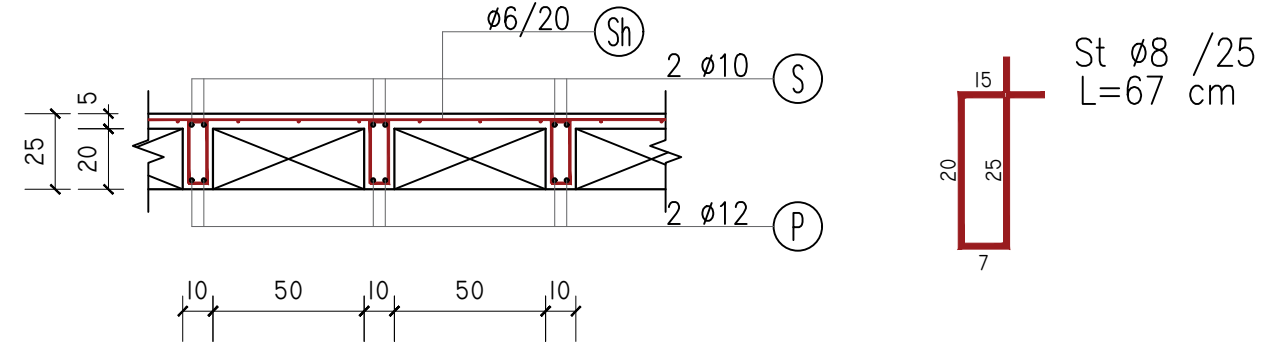

ARMIMI I BREZIT  
SH 1:25

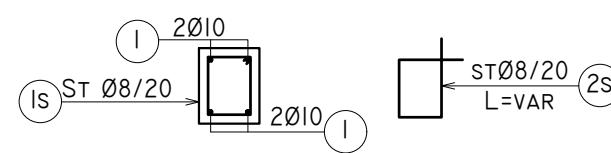

SHENIM:  
SHUFRAT ME GJATESI MESATARE TE MATEN DHE TE PRITEN NE VEND.

SHENIME TEKNIKE:  
STAFAT TE VENDOSEN ÇDO 20 CM, NE DISTANCEN I M  
NGA TRARËT PERIMETRALE, NE HAPSIRAT E MESIT TE  
VENDOSEN ÇDO 25 CM.

TABELA E SPECIFIKIMIT TE ARMATURES									
Lloji	Sasia	Poz	d	l(cm)	cope	l(m)	Pesha/nj	Pesha	TOTALI
Armimi I soletes se ambientit teknik	1	1	12	465	103	478.95	0.888	425.22	425.22
		2	12	1100	21	231.00	0.888	205.09	205.09
		3	12	495	103	509.85	0.888	452.65	452.65
		4	12	1130	21	237.30	0.888	210.68	210.68
									<b>S500 1293.64</b>
<b>BETON C30 / 37</b>									<b>6M3</b>

PRONËSIA



BASHKIA TIRANË

INVESTITOR



BASHKIA TIRANË

STUDIO PROJEKTIMI  
ARCHITECTURE STUDIO

ASA ARCHITECTS  
BRINGING SPACE TO LIFE

STUDIO PROJEKTIMI  
STRUCTURAL DESIGN STUDIO

QUALICONSULT BALKANS

SHËNIME / NOTES

SHENIME TEKNIKE:  
KLASA E BETONIT C30 / 37,  
FCK=37 MPA  
KLASA E ÇELIKUT S500,  
FVK=500 MPA

Ing./Eng.:  
Arsiola Kapri  
Konstruktor: Kontrollori: Miratori: Date:  
Constructor: Checked by: Approved by: Date:

Projekti / Project  
KOPËSHIT-CERDHE E INTEGRUAR  
Rr. " Muharrem Caushi", n.j str KA/208

Faza / Phase  
PROJEKT ZBATIMI / IMPLEMENTATION PROJECT  
Nr. dhe Titulli / Fields / Page No. and Title

ARMIMI I SOLETES, KUOTA (+3.10)  
TABELA E HEKURIT  
SLAB REINFORCEMENT,  
QUOTE (+3.10) REBAR QUANTITY **K-27**

Rishikim Nr. / Revision No.  
Spec. / Shk. / Sc.

# ARMIMI I SOLETES, KUOTA (+6.25) Sh. 1:200

## SLAB REINFORCEMENT, QUOTE (+6.25)

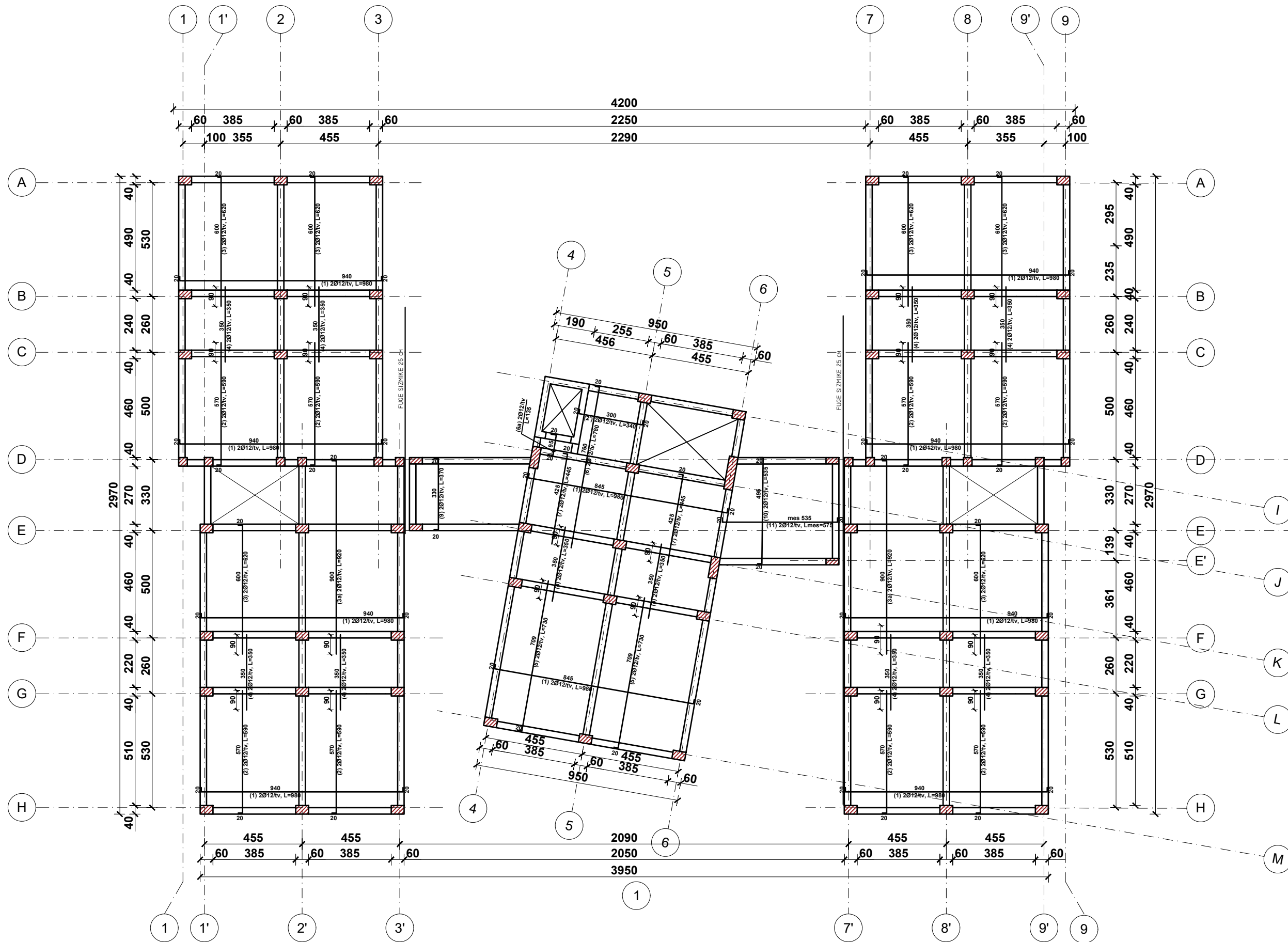

SHENIM:  
SHUFRAT ME GJATESI MESATARE TE MATEN DHE TE PRITEN NE VEND.

SHENIM:  
1. Tabelat e hekurit te shihen ne fleten K-31.  
2. Hollesia e armimit te travetit te shihet ne fleten K-31.

PRONËSIA



BASHKIA TIRANË

INVESTITOR



BASHKIA TIRANË

STUDIO PROJEKTIMI  
ARCHITECTURE STUDIO

ASA ARCHITECTS  
BRINGING SPACE TO LIFE

STUDIO PROJEKTIMI  
STRUCTURAL DESIGN STUDIO

QUALICONSULT BALKANS

SHËNIME / NOTES

SHENIME TEKNIKE:  
KLASA E BETONIT C30 / 37,  
F<sub>ck</sub>=37 MPA  
KLASA E ÇELIKUT S500,  
F<sub>yk</sub>=500 MPA

Ing./Eng.:	Kontrrollor:	Mirator:	Date:
Arshiola Kapri			
Konstruktor:	Checked by:	Approved by:	Date:

Projekti / Project:  
**KOPËSH-T-CERDHE E INTEGRUAR**  
Rr. " Muharrem Caushi", n.j str KA/208

Faza / Phase:  
**PROJEKT ZBATIMI / IMPLEMENTATION PROJECT**

Nr. dhe Titulli / Fields / Page No. and Title

ARMIMI I SOLETES  
(shufrat e poshtme), KUOTA (+6.25)  
SLAB REINFORCEMENT, QUOTE (+6.25)

K-28

Rishikim Nr. / Revision No.  
Spec. / Shk. / Sc.

# ARMIMI I SOLETES, KUOTA (+6.25) Sh. 1:200

## SLAB REINFORCEMENT, QUOTE (+6.25)

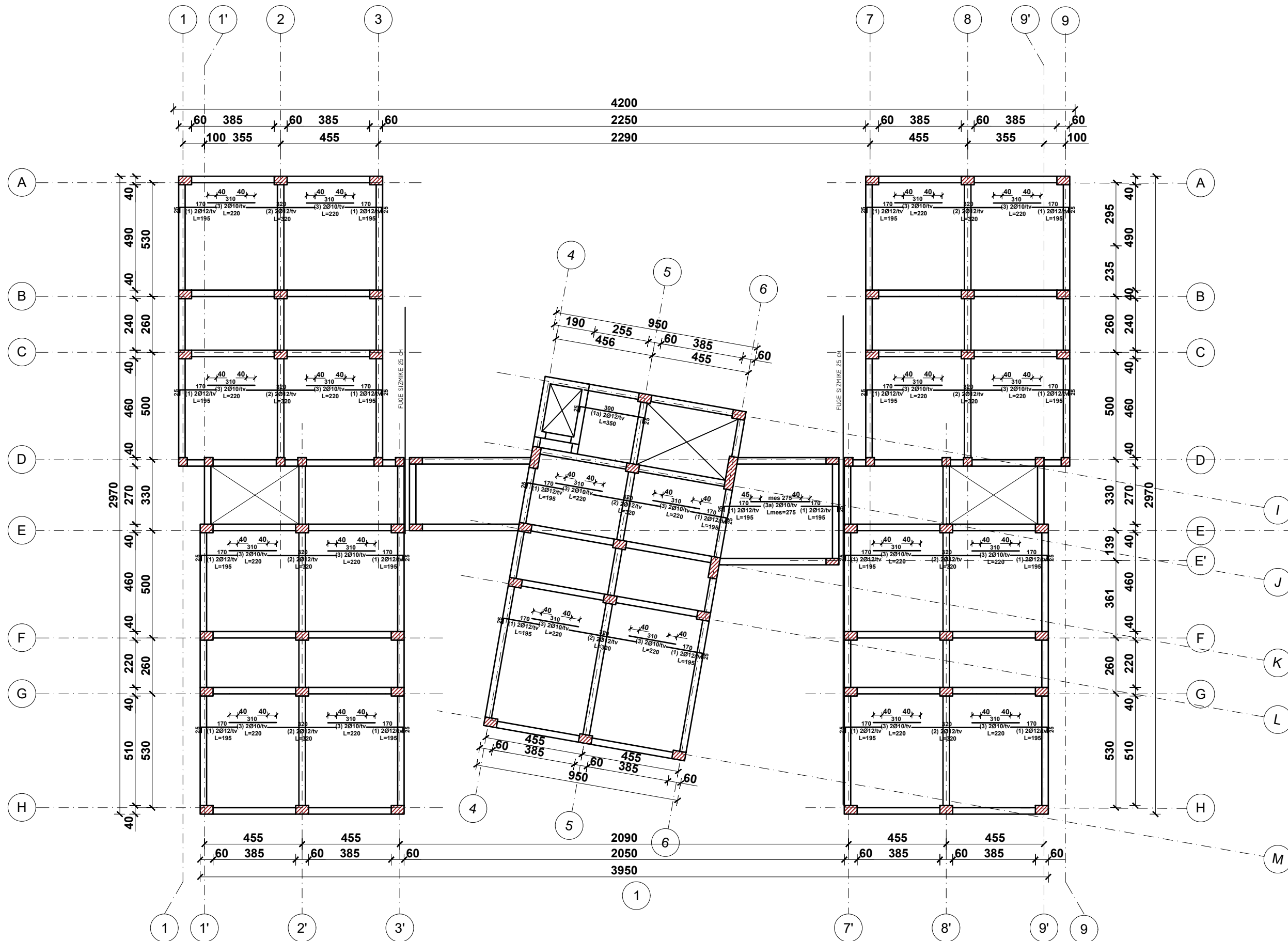

SHENIM:  
SHUFRAT ME GJATESI MESATARE TE MATEN DHE TE PRITEN NE VEND.

SHENIM:  
1. Tabelat e hekurit te shihen ne fleten K-31.  
2. Hollesia e armimit te travetiv te shihet ne fleten K-31.

PRONËSIA

BASHKIA TIRANË

INVESTITOR

BASHKIA TIRANË

STUDIO PROJEKTIMI  
ARCHITECTURE STUDIO

STUDIO PROJEKTIMI  
STRUCTURAL DESIGN STUDIO

QUALICONSULT BALKANS

SHËNIME / NOTES

SHENIME TEKNIKE:  
KLASA E BETONIT C30 / 37,  
Fck=37 MPA  
KLASA E ÇELIKUT S500,  
Fyk=500 MPA

Ing./Eng.: Arsiola Kapri	Kontrollor: 	Mirator: 	Date: 
Konstruktor: 	Checked by: 	Approved by: 	Date: 
Projekti / Project: KOPËSHIT-CERDHE E INTEGRUAR Rr. " Muharrem Caushi", n.j str KA/208			
Faza / Phase: PROJEKT ZBATIMI / IMPLEMENTATION PROJECT			
Nr. dhe Titulli / Fields / Page No. and Title			
ARMIMI I SOLETES (shufrat e sipërme drejtimit 1), KUOTA (+6.25) SLAB REINFORCEMENT, QUOTE (+6.25)			<b>K-29</b>
Rishikim Nr. / Revision No.			
Spec.:		Shk. / Sc.	



# ARMIMI I SOLETES, KUOTA (+6.25) Sh. 1:200

## SLAB REINFORCEMENT, QUOTE (+6.25)

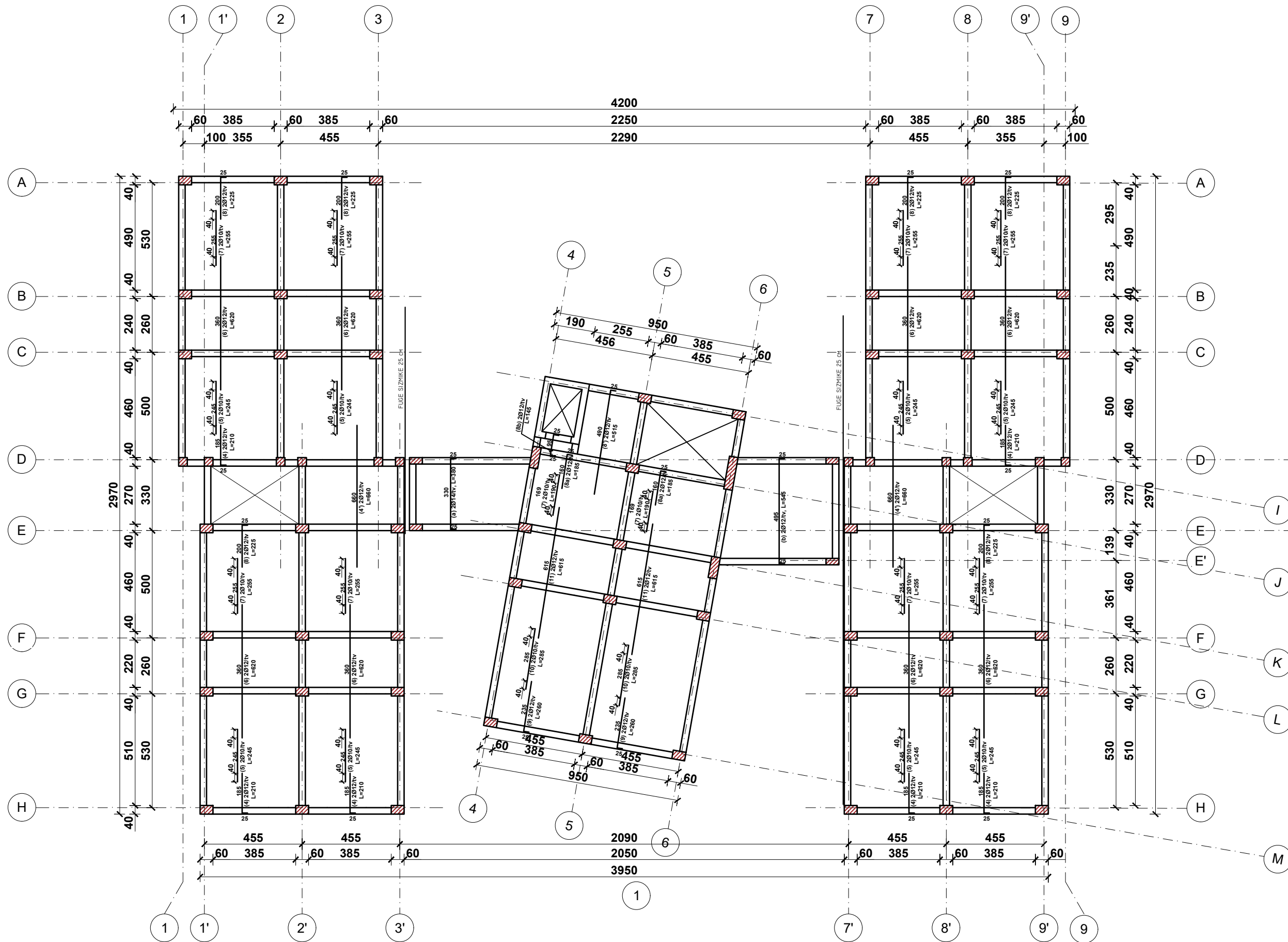

- SHENIM:**
1. Tabelat e hekurit te shihen ne fleten K-31.
  2. Hollesia e armimit te travetit te shihet ne fleten K-31.

PRONËSIA



BASHKIA TIRANË

INVESTITOR



BASHKIA TIRANË

STUDIO PROJEKTIMI  
ARCHITECTURE STUDIO

**ASA** ASARCHITECTS  
BRINGING SPACE TO LIFE

STUDIO PROJEKTIMI  
STRUCTURAL DESIGN STUDIO

QUALICONSULT BALKANS

SHËNIME / NOTES

SHENIME TEKNIKE:  
KLASA E BETONIT C30 / 37,  
F<sub>ck</sub>=37 MPA  
KLASA E ÇELIKUT S500,  
F<sub>yk</sub>=500 MPA

Ing./Eng.:	Kontrrollor:	Mirator:	Date:
Arsiola Kapri			
Konstruktor:	Checked by:	Approved by:	Date:

Projekti / Project  
**KOPËSHT-CERDHE E INTEGRUAR**  
Rr. " Muharrem Caushi", n.j str KA/208

Faza / Phase  
**PROJEKT ZBATIMI / IMPLEMENTATION PROJECT**  
Nr. dhe Titulli / Fields / Page No. and Title

ARMIMI I SOLETES  
(shufrat e sipërme, drejtimi 2), KUOTA (+6.25)  
SLAB REINFORCEMENT, QUOTE (+6.25)

**K-30**

Rishikim Nr. / Revision No.  
Spec. / Shk. / Sc.

# ARMIMI I SOLETES, KUOTA (+6.25) TABELA E HEKURIT SLAB REINFORCEMENT, QUOTE (+6.25) REBAR QUANTITY

TABELA E SPECIFIKIMIT TE ARMATURES									
Lloji	Sasia	Poz	d	l(cm)	cope	l(m)	Pesha/nj	Pesha	TOTALI
Armimi I soletes +6.25 (shufrat e poshtme)	1	1	12	980	186	1822.80	0.888	1618.31	1618.31
		2	12	590	128	755.20	0.888	670.48	670.48
		2'	12	340	12	40.80	0.888	36.22	36.22
		3	12	620	96	595.20	0.888	528.43	528.43
		3a	12	920	32	294.40	0.888	261.37	261.37
		4	12	350	128	448.00	0.888	397.74	397.74
		5	12	730	32	233.60	0.888	207.39	207.39
		6	12	780	10	78.00	0.888	69.25	69.25
		6a	12	135	8	10.80	0.888	9.59	9.59
		7	12	445	32	142.40	0.888	126.43	126.43
		8	12	350	32	112.00	0.888	99.44	99.44
9	12	370	20	74.00	0.888	65.70	65.70		
10	12	535	18	96.30	0.888	85.50	85.50		
11	12	*575	16	92.00	0.888	81.68	81.68		
(*) - gjatesi mesatare									<b>4257.52</b>
Shufrat shtese	1	st	8	67	7098	4755.66	0.395	1876.51	1876.51
		z	6	1200	622	7464.00	0.222	1656.66	1656.66
		<b>3533.18</b>							
Armimi I soletes +6.25 (shufrat e sipërme)	1	a	14	380	20	76.00	1.208	91.84	91.84
		b	12	545	20	109.00	0.888	96.77	96.77
		1	12	195	412	803.40	0.888	713.27	713.27
		1a	12	350	12	42.00	0.888	37.29	37.29
		2	12	320	186	595.20	0.888	528.43	528.43
		3	10	220	372	818.40	0.617	504.58	504.58
		3a	10	275	18	49.50	0.617	30.52	30.52
		4	12	210	96	201.60	0.888	178.98	178.98
		4'	12	660	32	211.20	0.888	187.51	187.51
		5	10	245	128	313.60	0.617	193.35	193.35
		6	12	620	128	793.60	0.888	704.57	704.57
		7	10	255	160	408.00	0.617	251.55	251.55
		8	12	225	96	216.00	0.888	191.77	191.77
		8'	12	515	10	51.50	0.888	45.72	45.72
8a	12	185	32	59.20	0.888	52.56	52.56		
8b	12	145	8	11.60	0.888	10.30	10.30		
9	12	260	32	83.20	0.888	73.87	73.87		
10	10	285	32	91.20	0.617	56.23	56.23		
11	12	615	32	196.80	0.888	174.72	174.72		
<b>S500</b>									<b>4123.81</b>
<b>SIP.SOLETE ME TRAVETA</b>									<b>613.5 M2</b>

PRERJA NE MBESHTETJE  
SH 1:25

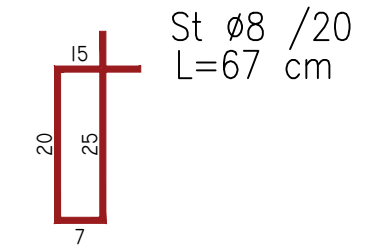
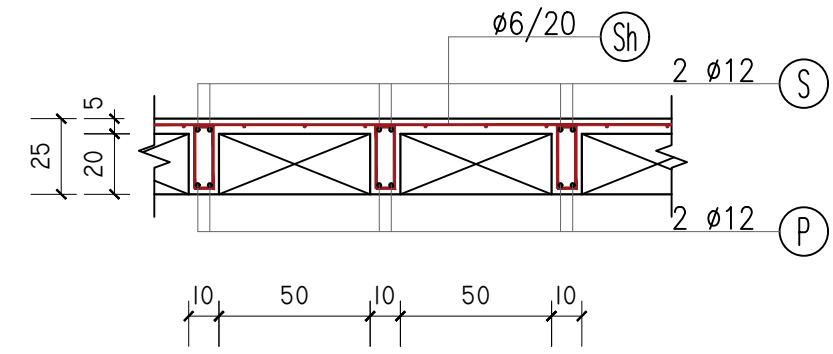

PRERJA NE HAPSIRE  
SH 1:25

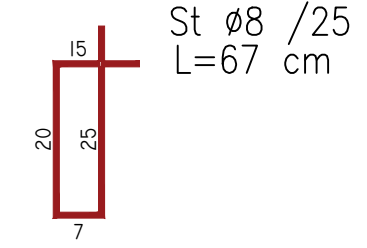
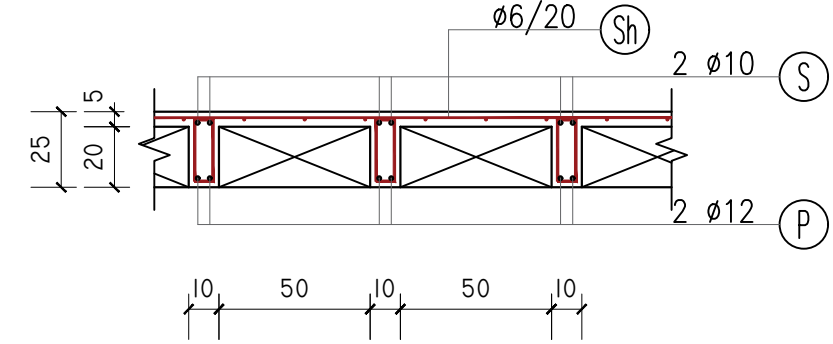

ARMIMI I BREZIT  
SH 1:25

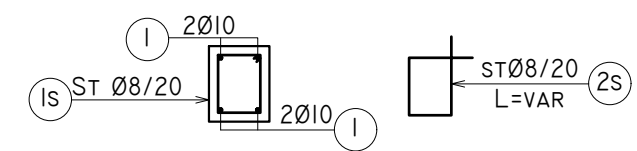

SHENIM:  
SHUFRAT ME GJATESI MESATARE TE MATEN DHE TE PRITEN NE VEND.

SHENIME TEKNIKE:  
STAFAT TE VENDOSEN ÇDO 20 CM, NE DISTANCEN I M  
NGA TRARËT PERIMETRALE, NE HAPSIRAT E MESIT TE  
VENDOSEN ÇDO 25 CM.

PRONËSIA  
**BASHKIA TIRANË**

INVESTITOR  
**BASHKIA TIRANË**

STUDIO PROJEKTIMI  
ARCHITECTURE STUDIO  
**ASA** AS ARCHITECTS  
BRINGING SPACE TO LIFE

STUDIO PROJEKTIMI  
STRUCTURAL DESIGN STUDIO  
**QUALICONSULT BALKANS**

SHËNIME / NOTES

SHENIME TEKNIKE:  
KLASA E BETONIT C30 / 37,  
Fck=37 MPA  
KLASA E ÇELIKUT S500,  
Fyk=500 MPA

Ing./Eng.:  
Arsiola Kapri  
Konstruktor: Kontrollori: Miratori: Date:  
Constructor: Checked by: Approved by: Date:

Projekti / Project  
**KOPËSH-T-CERDHE E INTEGRUAR**  
Rr. " Muharrem Caushi", n.j str KA/208

Faza / Phase  
**PROJEKT ZBATIMI / IMPLEMENTATION PROJECT**

Nr. dhe Titulli / Fields / Page No. and Title  
**ARMIMI I SOLETES, KUOTA (+6.25)  
TABELA E HEKURIT  
SLAB REINFORCEMENT,  
QUOTE (+6.25) REBAR QUANTITY** **K-31**

Rishikim Nr. / Revision No.  
Spec.: Shk. / Sc.

# ARMIMI I SOLETES, KUOTA (+9.40) Sh. 1:200 SLAB REINFORCEMENT, QUOTE (+9.40)

## SHUFRAT E POSHTME

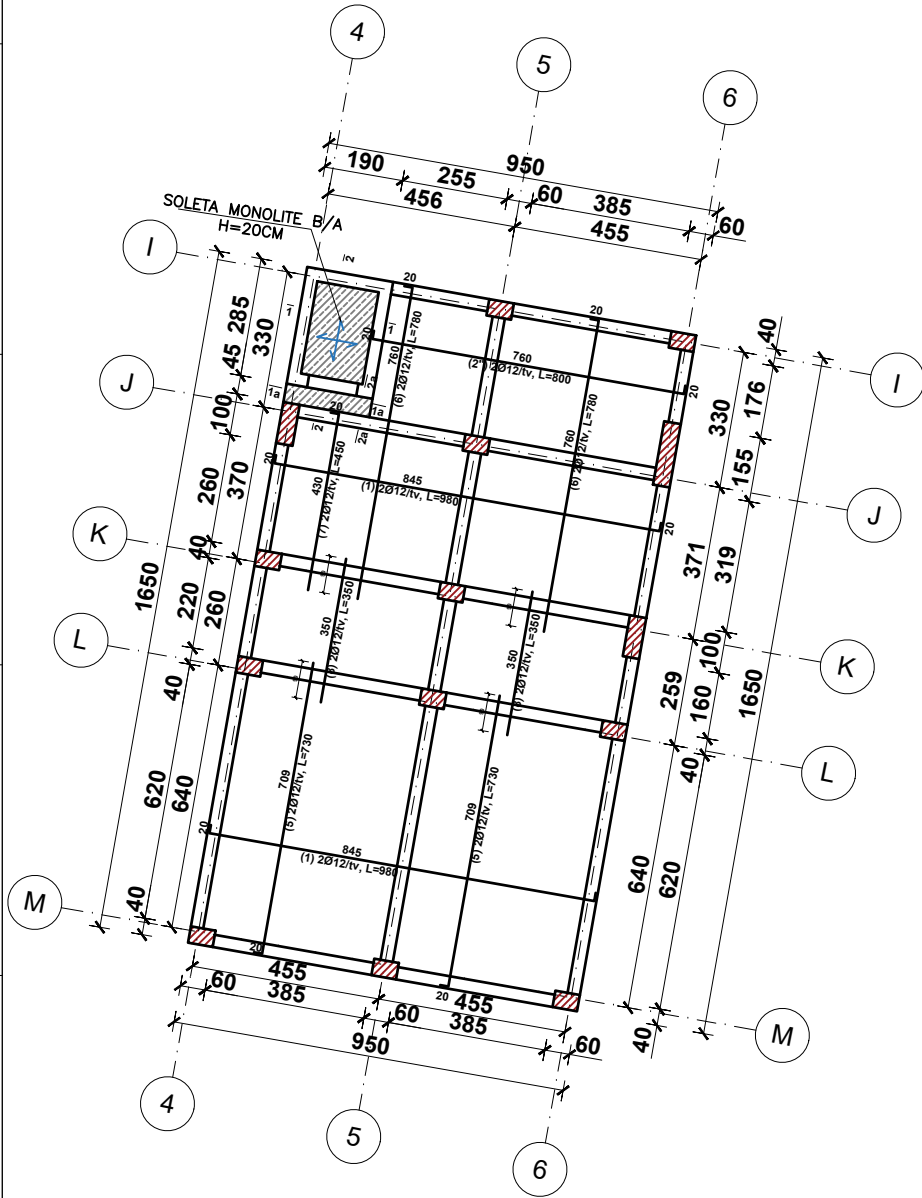

PRERJA NE MBESHTETJE  
SH 1:25

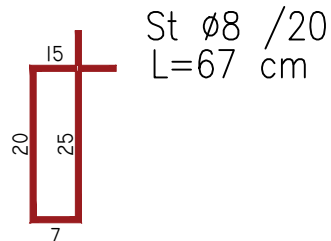
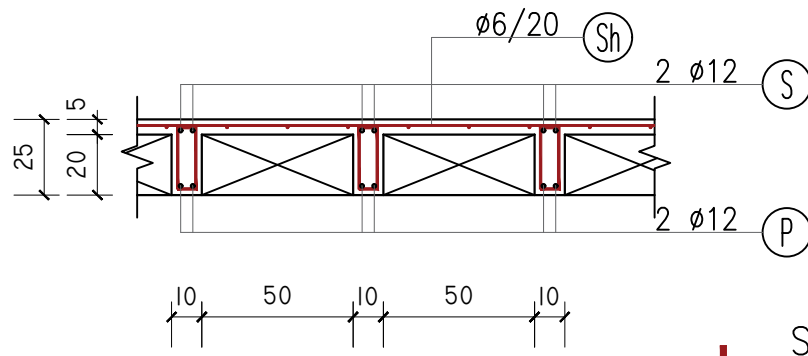

SHENIME TEKNIKE:  
STAFAT TE VENDOSEN ÇDO 20 CM, NE DISTANCEN I M  
NGA TRARET PERIMETRALE, NE HAPSIRAT E MESIT TE  
VENDOSEN ÇDO 25 CM.

## SHUFRAT E SIPERME (drejtimi 1)

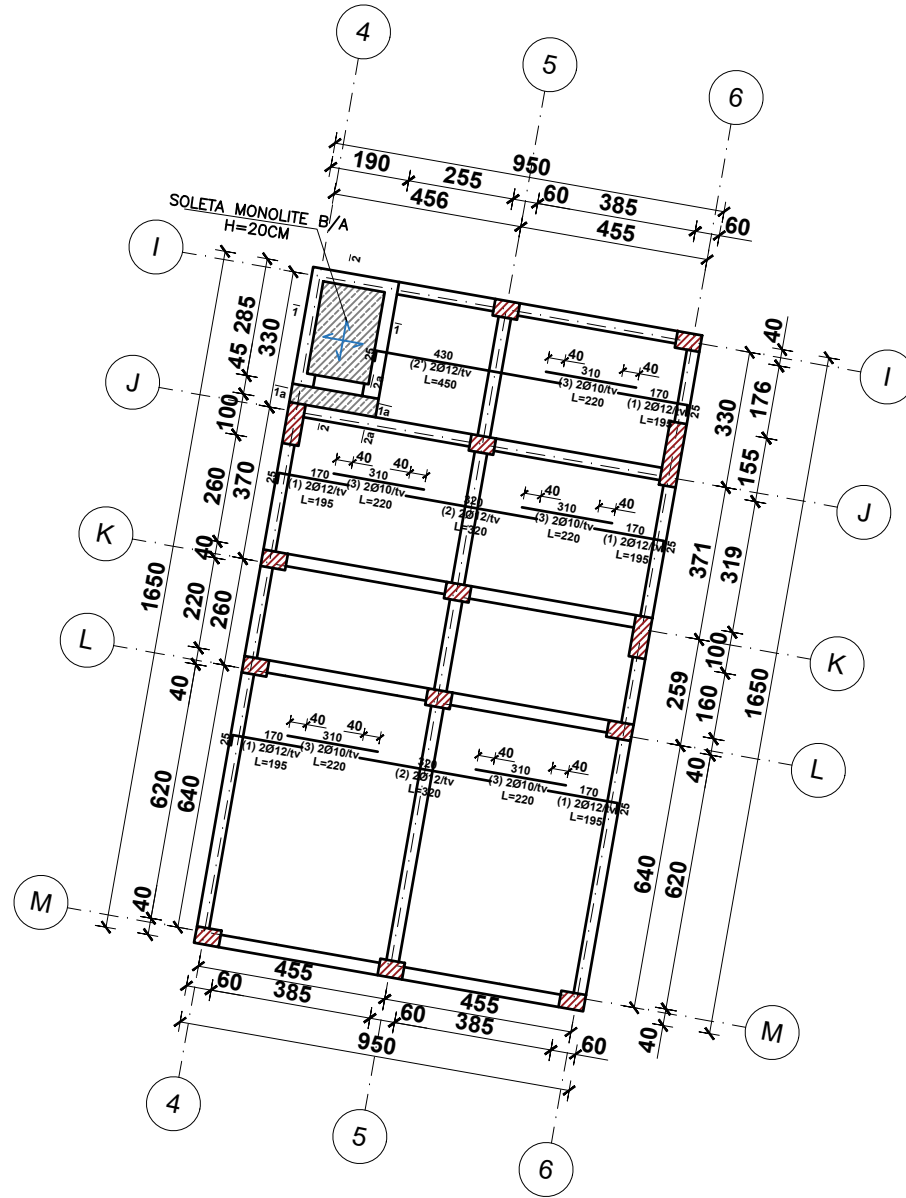

PRERJA NE HAPSIRE  
SH 1:25

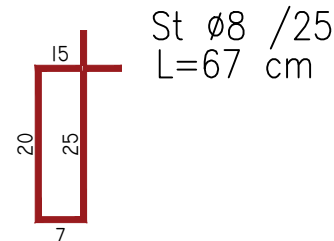
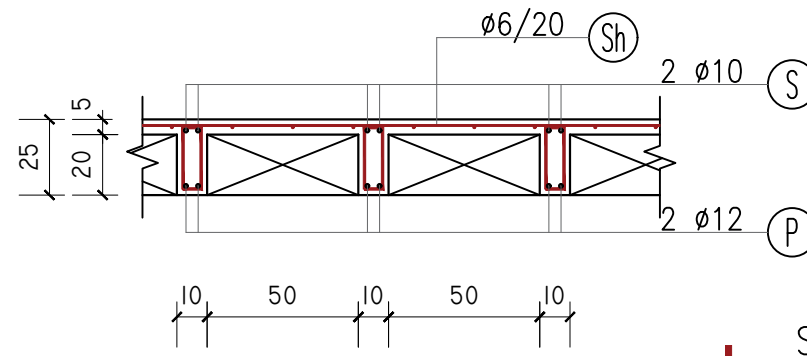

## SHUFRAT E SIPERME (drejtimi 2)

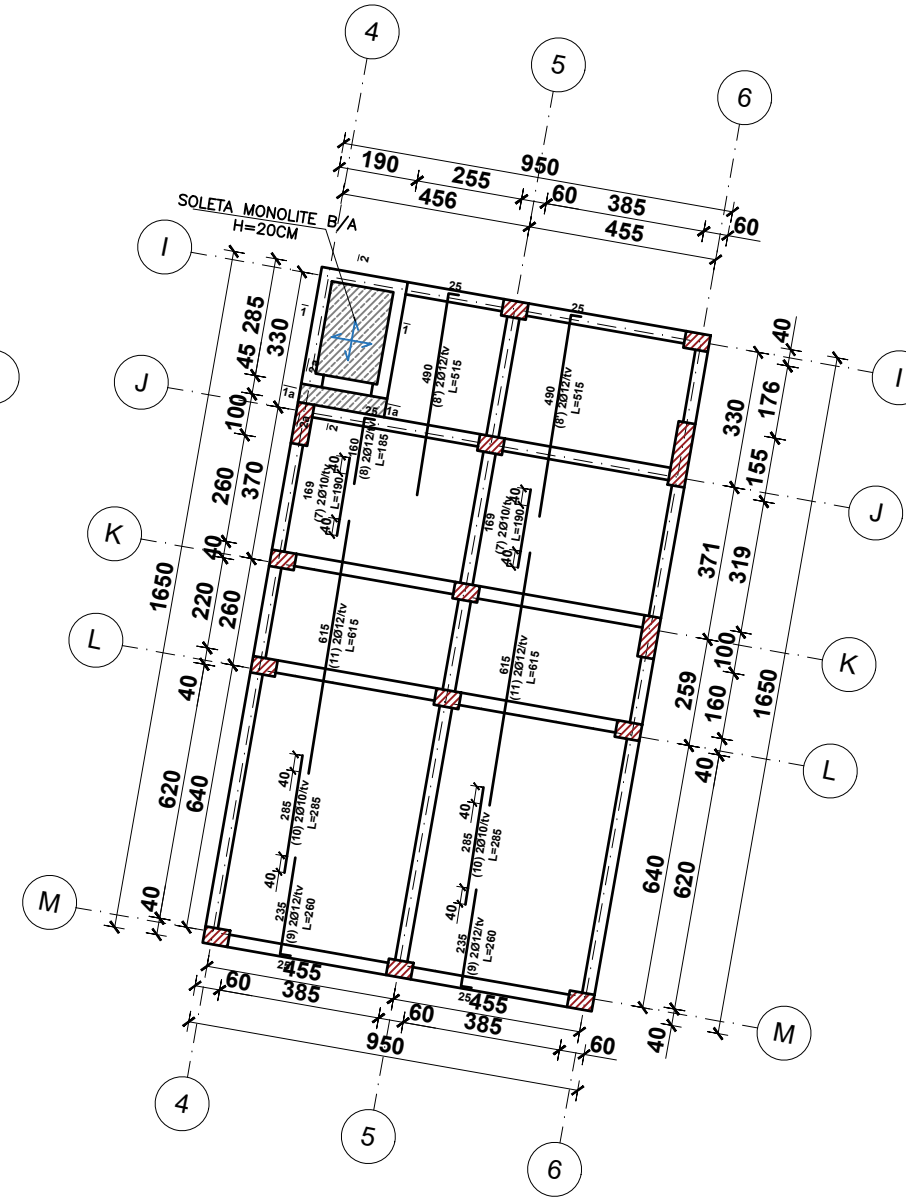

ARMIMI I BREZIT  
SH 1:25

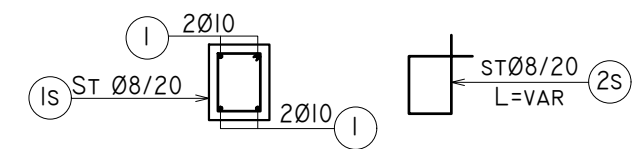

SHENIM:

1. Tabelat e hekurit te shihen ne fleten K-33.
2. Prerjet 1-1, 1a-1a, 2-2 dhe 2a-2a te shihen ne fleten K-33.

PRONËSIA



BASHKIA TIRANË

INVESTITOR



BASHKIA TIRANË

STUDIO PROJEKTIMI  
ARCHITECTURE STUDIO

ASA ASARCHITECTS  
BRINGING SPACE TO LIFE

STUDIO PROJEKTIMI  
STRUCTURAL DESIGN STUDIO

QUALICONSULT BALKANS

SHËNIME / NOTES

SHENIME TEKNIKE:  
KLASA E BETONIT C30 / 37,  
Fck=37 MPA  
KLASA E ÇELIKUT S500,  
Fyk=500 MPA

Ing./Eng.:  
Arsiola Kapri  
Konstruktor: Kontrollori: Miratori: Date:  
Constructor: Checked by: Approved by: Date:

Projekti / Project  
KOPËSHT-CERDHE E INTEGRUAR  
Rr. " Muharrem Caushi", n.j str KA/208

Faza / Phase  
PROJEKT ZBATIMI / IMPLEMENTATION PROJECT  
Nr. dhe Titulli / Fields / Page No. and Title

ARMIMI I SOLETES, KUOTA (+9.40)  
SLAB REINFORCEMENT, QUOTE (+9.40)

K-32

Rishikim Nr. / Revision No.  
Spec: Shk. / Sc.

# PRERJA 1-1, 1a-1a, 2-2 DHE 2a-2a KUOTA (+9.40) TABELA E HEKURIT SECTIONS 1-1, 1a-1a, 2-2, 2a-2a, QUOTE (+9.40) REBAR QUANTITY



TABELA E SPECIFIKIMIT TE ARMATURES											
Lloji	Sasia	Poz	d	l(cm)	cope	l(m)	Pesha/nj	Pesha	TOTALI		
Armimi i soletes +9.40 (shufrat e poshtme)	1	1	12	980	38	372.40	0.888	330.62	330.62		
		2"	12	800	12	96.00	0.888	85.23	85.23		
		5	12	730	32	233.60	0.888	207.39	207.39		
		6	12	780	26	202.80	0.888	180.05	180.05		
		7	12	450	6	27.00	0.888	23.97	23.97		
		8	12	350	32	112.00	0.888	99.44	99.44		
									<b>926.70</b>		
Shufrat shtese	1	st	8	67	1510	1011.70	0.395	399.20	399.20		
		z	6	1200	128	1536.00	0.222	340.92	340.92		
									<b>740.12</b>		
Armimi i soletes +9.40 (shufrat e sipërme)	1	1	12	195	88	171.60	0.888	152.35	152.35		
		2	12	320	38	121.60	0.888	107.96	107.96		
		2'	12	450	12	54.00	0.888	47.94	47.94		
		3	10	220	88	193.60	0.617	119.36	119.36		
		7	10	190	16	30.40	0.617	18.74	18.74		
		8'	12	515	10	51.50	0.888	45.72	45.72		
		9	10	260	16	41.60	0.617	25.65	25.65		
		10	10	285	16	45.60	0.617	28.11	28.11		
		11	12	615	16	98.40	0.888	87.36	87.36		
											<b>S500 633.20</b>
		<b>SIP.SOLETE ME TRAVETA</b>									<b>123.1 M2</b>

TABELA E SPECIFIKIMIT TE ARMATURES									
Lloji	Sasia	Poz	d	l(cm)	cope	l(m)	Pesha/nj	Pesha	TOTALI
Armimi i soletes se ashensorit +9.40 (shufrat e poshtme)	1	1	16	230	15	34.50	1.578	54.45	<b>54.45</b>
		1a	8	230	3	6.90	0.395	2.72	<b>2.72</b>
		2	16	380	10	38.00	1.578	59.98	<b>59.98</b>
		2a	16	380	4	15.20	1.578	23.99	<b>23.99</b>
									<b>141.14</b>
TABELA E SPECIFIKIMIT TE ARMATURES									
Lloji	Sasia	Poz	d	l(cm)	cope	l(m)	Pesha/nj	Pesha	TOTALI
Armimi i soletes se ashensorit +9.40 (shufrat e sipërme)	1	1	16	230	15	34.50	1.578	54.45	<b>54.45</b>
		1a	8	230	3	6.90	0.395	2.72	<b>2.72</b>
		2	16	380	10	38.00	1.578	59.98	<b>59.98</b>
		2a	16	380	4	15.20	1.578	23.99	<b>23.99</b>
									<b>S500 141.14</b>
<b>BETON C30/37</b>									<b>1 M3</b>

PRONËSIA

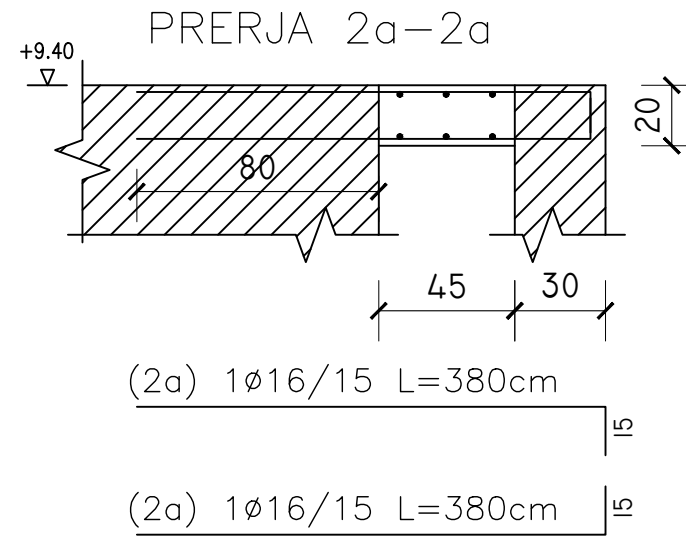
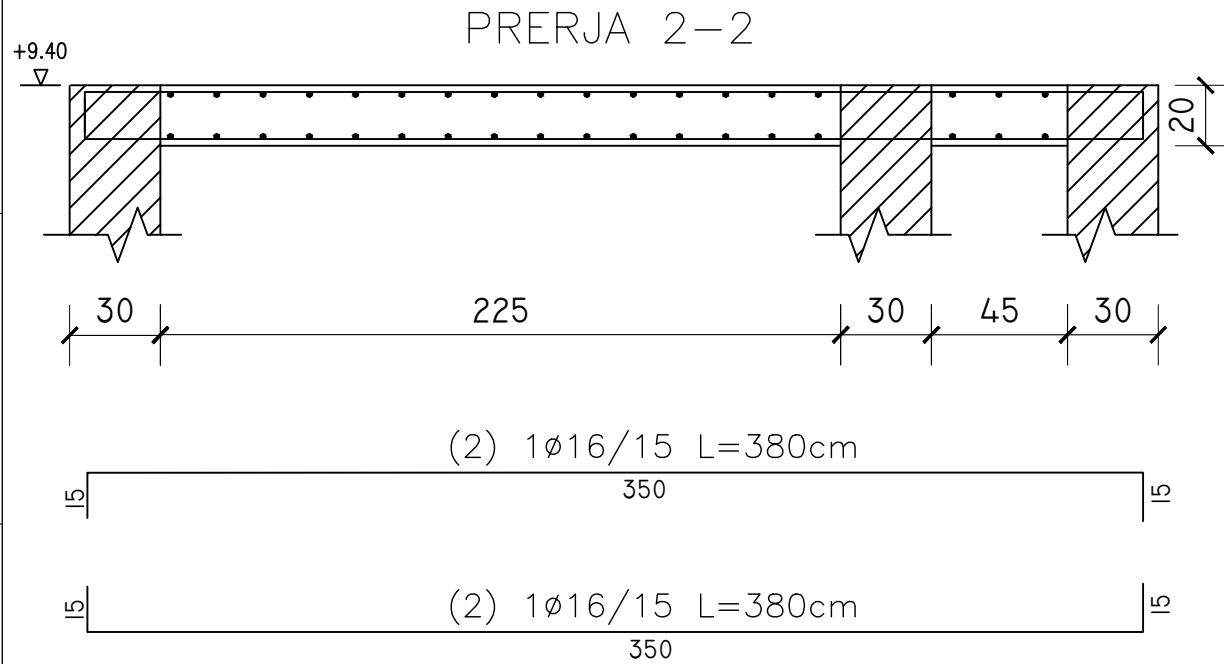
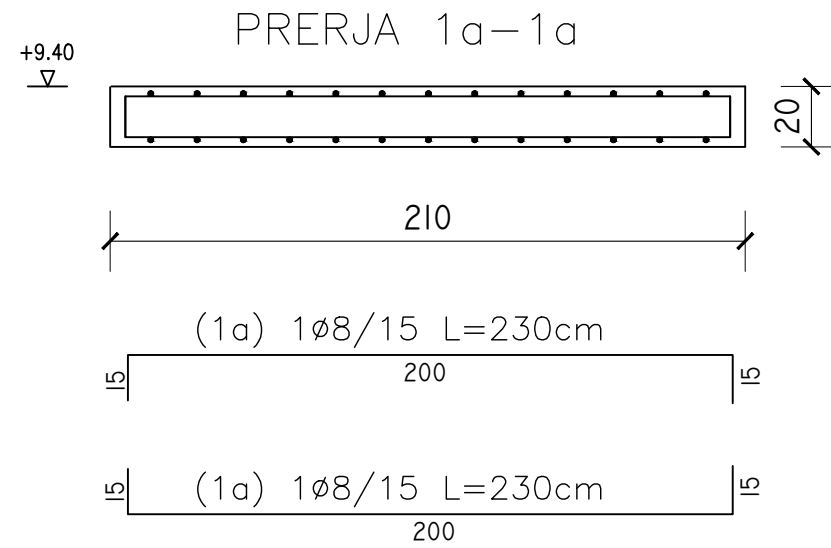
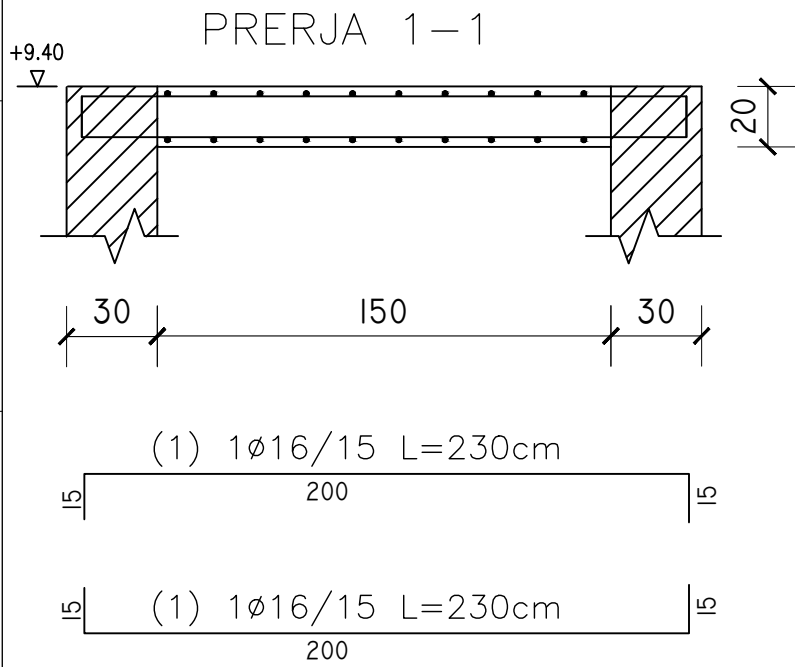

BASHKIA TIRANË

INVESTITOR



BASHKIA TIRANË

STUDIO PROJEKTIMI  
ARCHITECTURE STUDIO

**ASA** ASARCHITECTS  
BRINGING SPACE TO LIFE

STUDIO PROJEKTIMI  
STRUCTURAL DESIGN STUDIO

QUALICONSULT BALKANS

SHËNIME / NOTES

SHENIME TEKNIKE:  
SOLETA E MBULESES SE  
ASHENSORIT ESHTË MENDUAR  
SOLETE MONOLITE ME TRASHESI  
20 CM, E ARMUAR SIPAS  
DETAJIT TE DHENE.  
KLASA E BETONIT C30 / 37,  
FCK=37 MPA  
KLASA E ÇELIKUT S500,  
FYK=500 MPA

Ing./Eng.:  
Arsiola Kapri  
Konstruktore: Kontrollori: Miratori: Date:  
Constructor: Checked by: Approved by: Date:

Projekti / Project  
KOPËSH-T-CERDHE E INTEGRUAR  
Rr. " Muharrem Caushi", n.j str KA/208

Faza / Phase  
PROJEKT ZBATIMI / IMPLEMENTATION PROJECT  
Nr. dhe Titulli / Fields / Page No. and Title

PRERJA 1-1, 1a-1a, 2-2 DHE 2a-2a  
KUOTA (+9.40) TABELA E HEKURIT  
SECTIONS 1-1, 1a-1a, 2-2, 2a-2a,  
QUOTE (+9.40) REBAR QUANTITY

K-33

Rishikim Nr. / Revision No.  
Spec.: Shk. / Sc.

# ARMIMI I TRAUT T- (A, B, C, E, F, G, H), KUOTA (+3.10) Sh.1:75 BEAM REINFORCEMENT T- (A, B, C, E, F, G, H), QUOTE (+3.10)

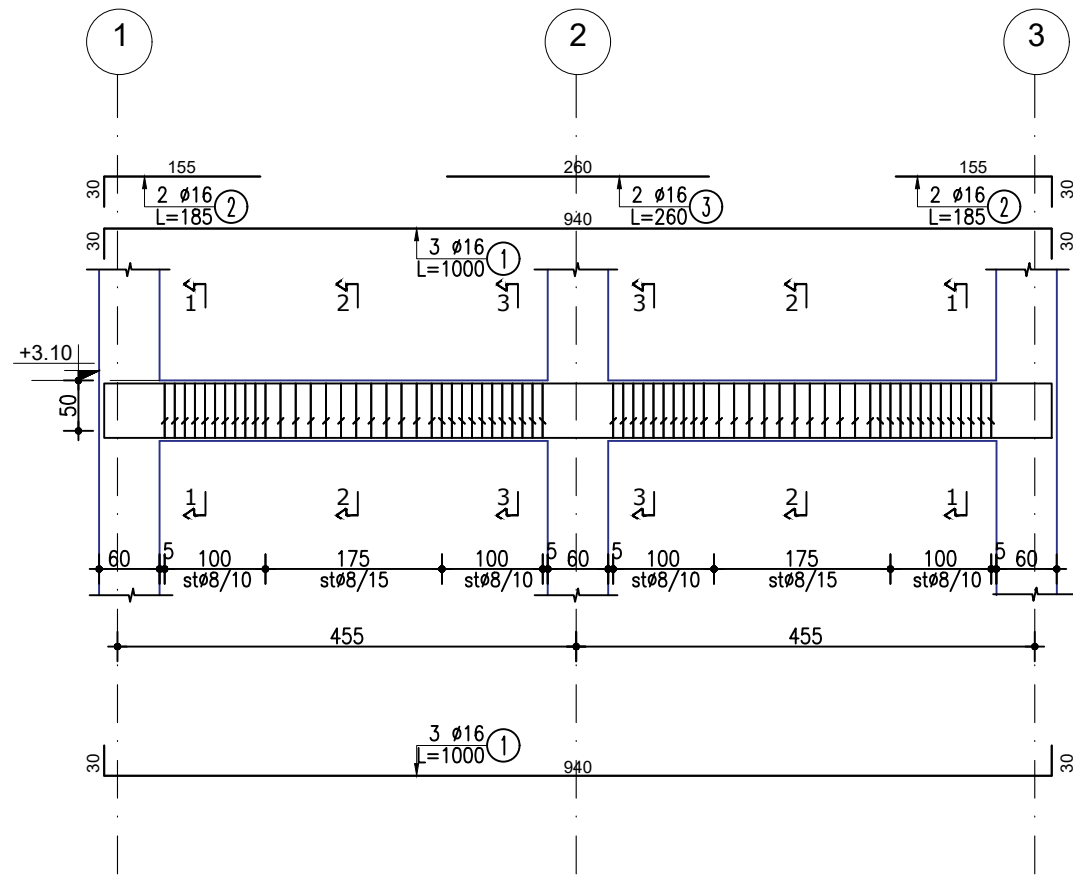

PRERJA I-I, 3-3 / SECTION I-I, 3-3

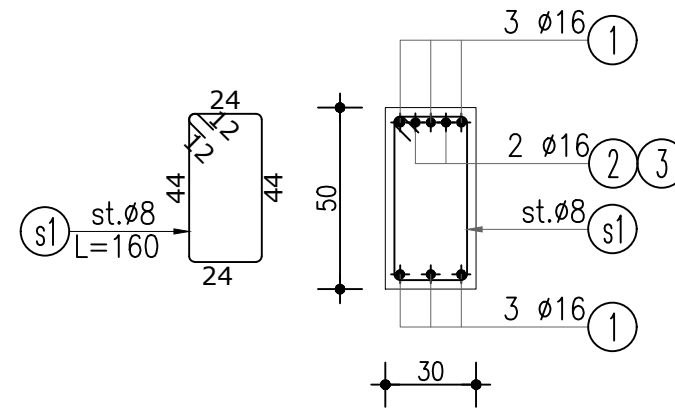

PRERJA 2-2 / SECTION 2-2

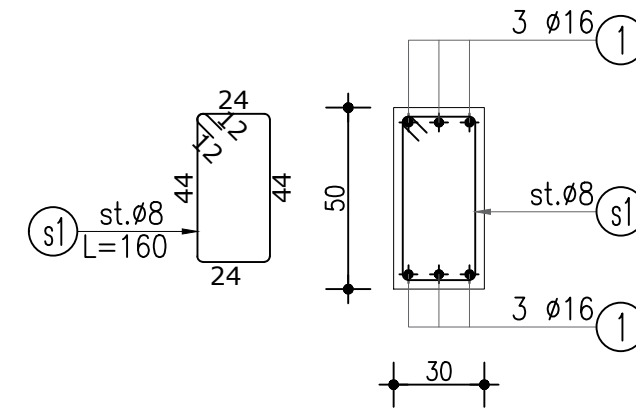

# ARMIMI I TRAUT T- D, KUOTA (+3.10) Sh.1:75 BEAM REINFORCEMENT T- D, QUOTE (+3.10)

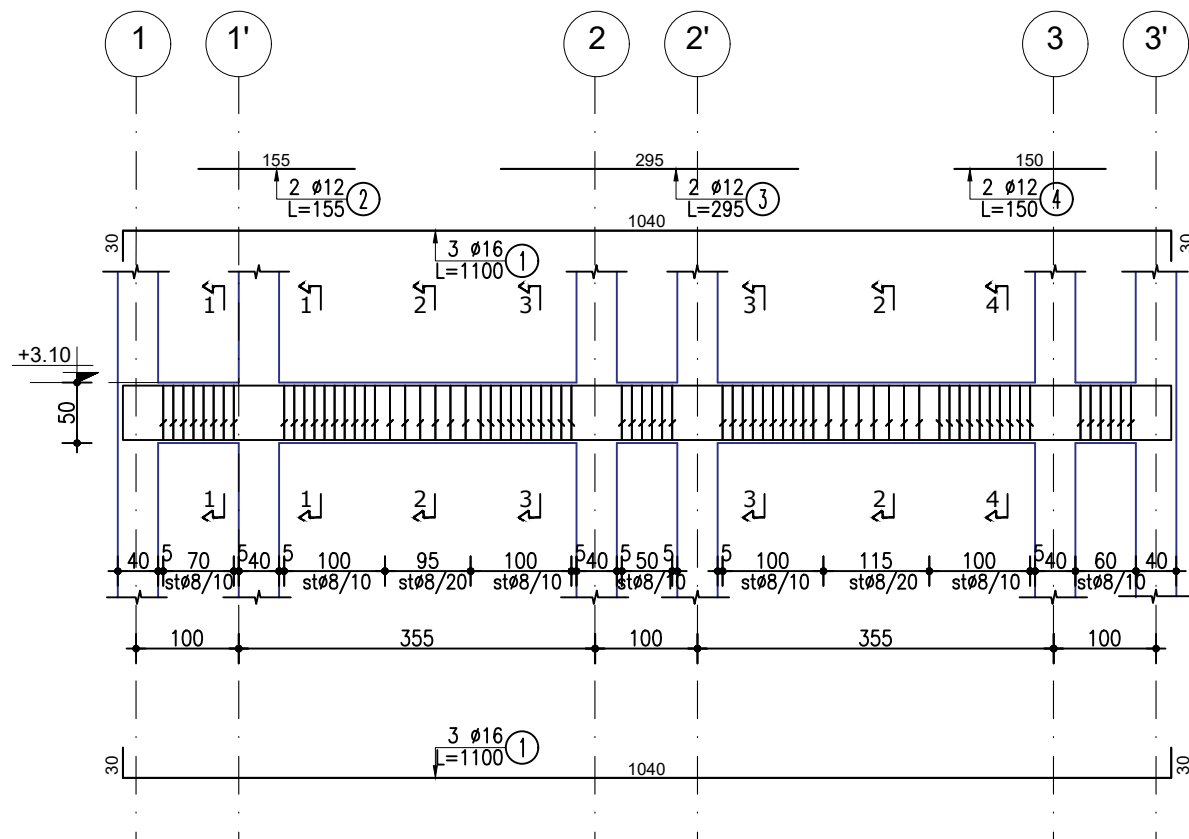

PRERJA I-I, 3-3, 4-4 / SECTION I-I, 3-3, 4-4

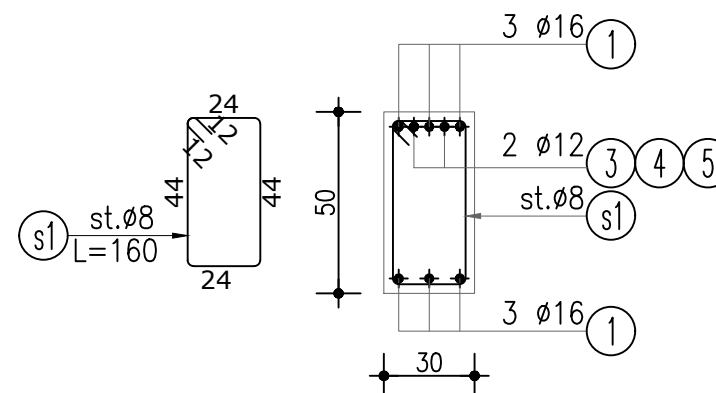

PRERJA 2-2 / SECTION 2-2

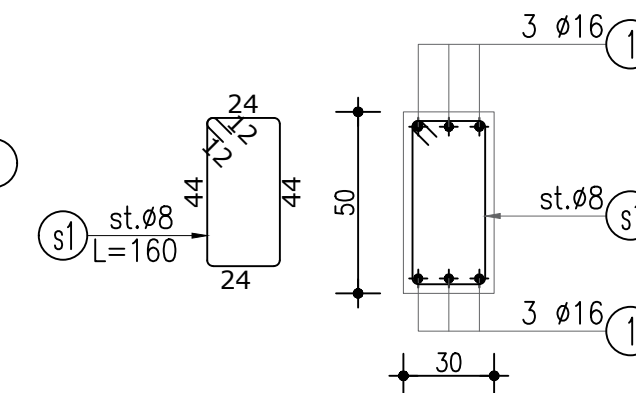

Lloji	Sasia	Poz	d	l(cm)	cope	l(m)	Pesha/nj	Pesha	TOTALI
TRARET T-A, B, C, E, F, G DHE H (KUOTA +3.10)	7	1	16	1000	6	60.00	1.578	94.70	662.90
		2	16	185	4	7.40	1.578	11.68	81.76
		3	16	260	2	5.20	1.578	8.21	57.45
		s1	8	160	66	105.60	0.395	41.67	291.68
									<b>1093.79</b>

Lloji	Sasia	Poz	d	l(cm)	cope	l(m)	Pesha/nj	Pesha	TOTALI
TRAU T-D (KUOTA +3.10)	1	1	16	1100	6	66.00	1.578	104.17	104.17
		2	12	155	2	3.10	0.888	2.75	2.75
		3	12	295	2	5.90	0.888	5.24	5.24
		4	12	150	2	3.00	0.888	2.66	2.66
		s1	8	160	73	116.80	0.395	46.09	46.09
									<b>160.91</b>

PRONËSIA  
**BASHKIA TIRANË**

INVESTITOR  
**BASHKIA TIRANË**

STUDIO PROJEKTIMI  
ARCHITECTURE STUDIO  
**ASA ASARCHITECTS**  
BRINGING SPACE TO LIFE

STUDIO PROJEKTIMI  
STRUCTURAL DESIGN STUDIO  
**QUALICONSULT BALKANS**

SHËNIME / NOTES

SHENIME TEKNIKE:  
KLASA E BETONIT C30 / 37,  
Fck=37 MPA  
KLASA E ÇELIKUT S500,  
Fyk=500 MPA

Ing./Eng.:  
Arsiola Kapri

Konstruktor: Kontrollori: Miratori: Date:  
Constructor: Checked by: Approved by: Date:

Projekti / Project  
**KOPËSH-T-CERDHE E INTEGRUAR**  
Rr. " Muharrem Caushi", n.j str KA/208

Faza / Phase  
**PROJEKT ZBATIMI / IMPLEMENTATION PROJECT**

Nr. dhe Titulli / Fields / Page No. and Title

**ARMIMI I TRAUT T- (A, B, C, E, F, G, H),  
T-D, KUOTA (+3.10)  
BEAM REINFORCEMENT T- (A, B, C, E,  
F, G, H), T-D QUOTE (+3.10)**

Rashkrim Nr. / Revision No.  
Spec.: Shk. / Sc.

**K-34**

# ARMIMI I TRAUT T- (1,3), KUOTA (+3.10) Sh.1:75

## BEAM REINFORCEMENT T- (1,3), QUOTE (+3.10)

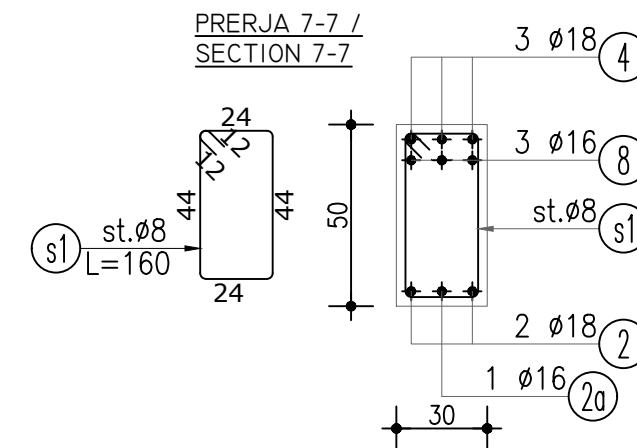
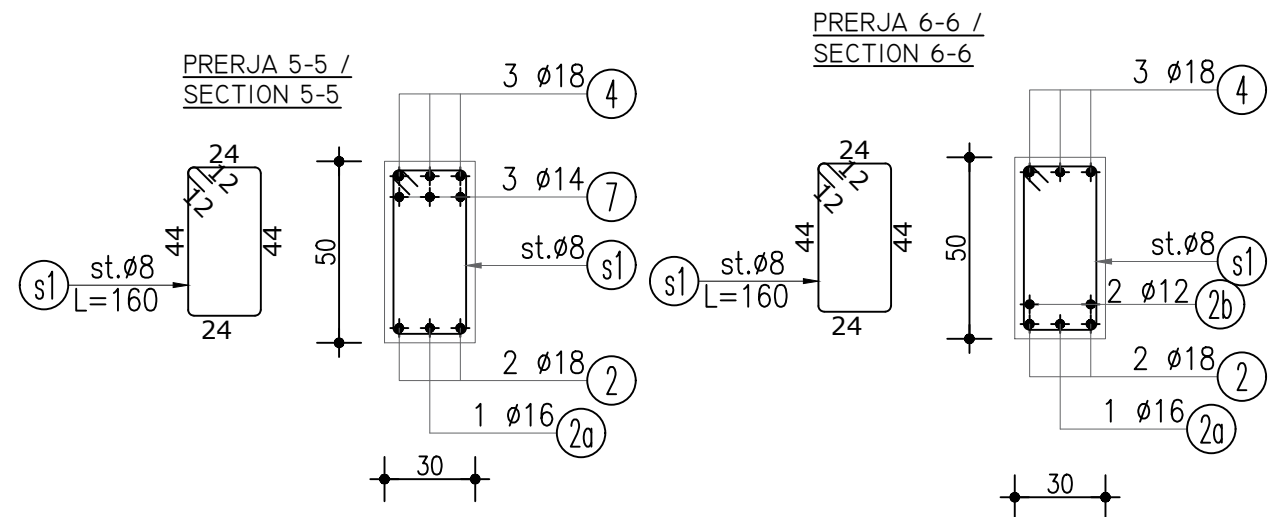
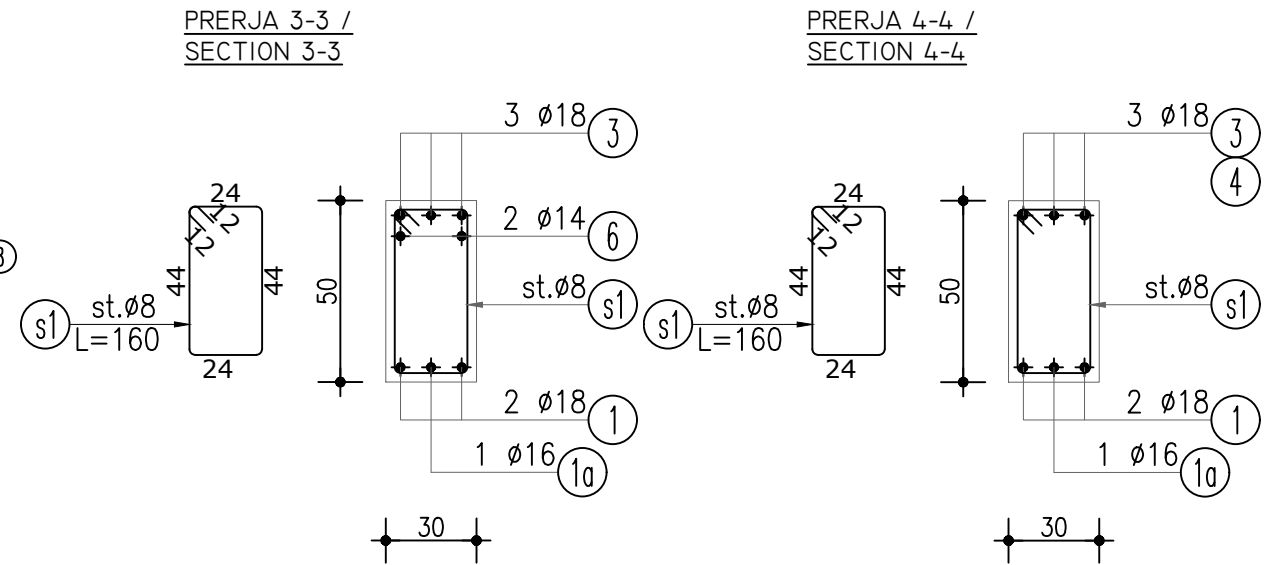
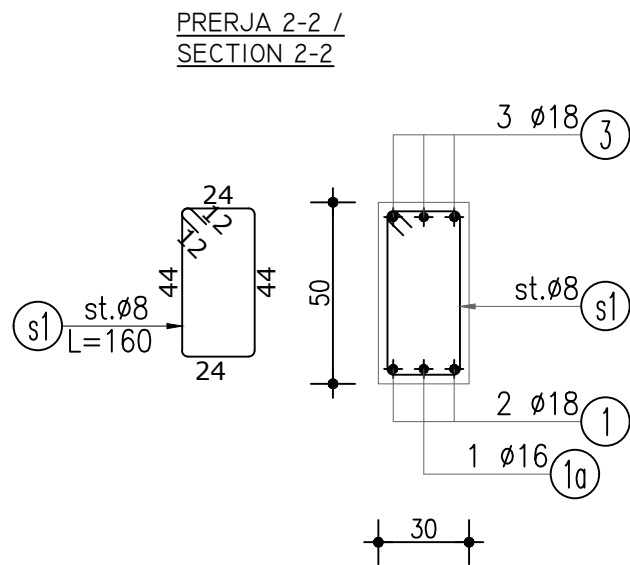
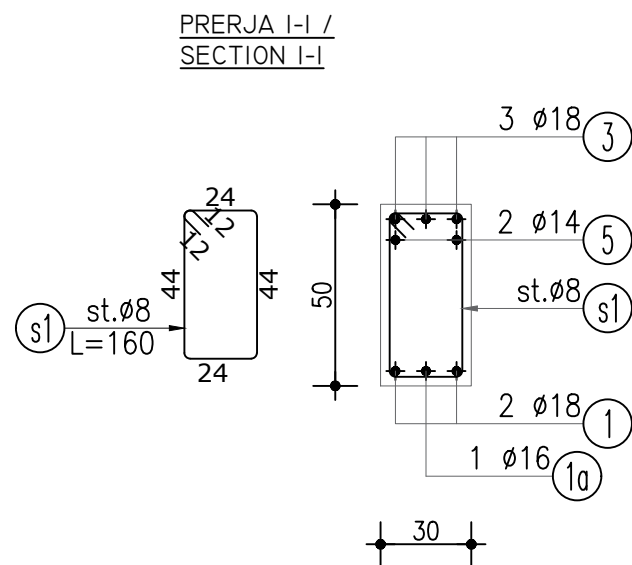
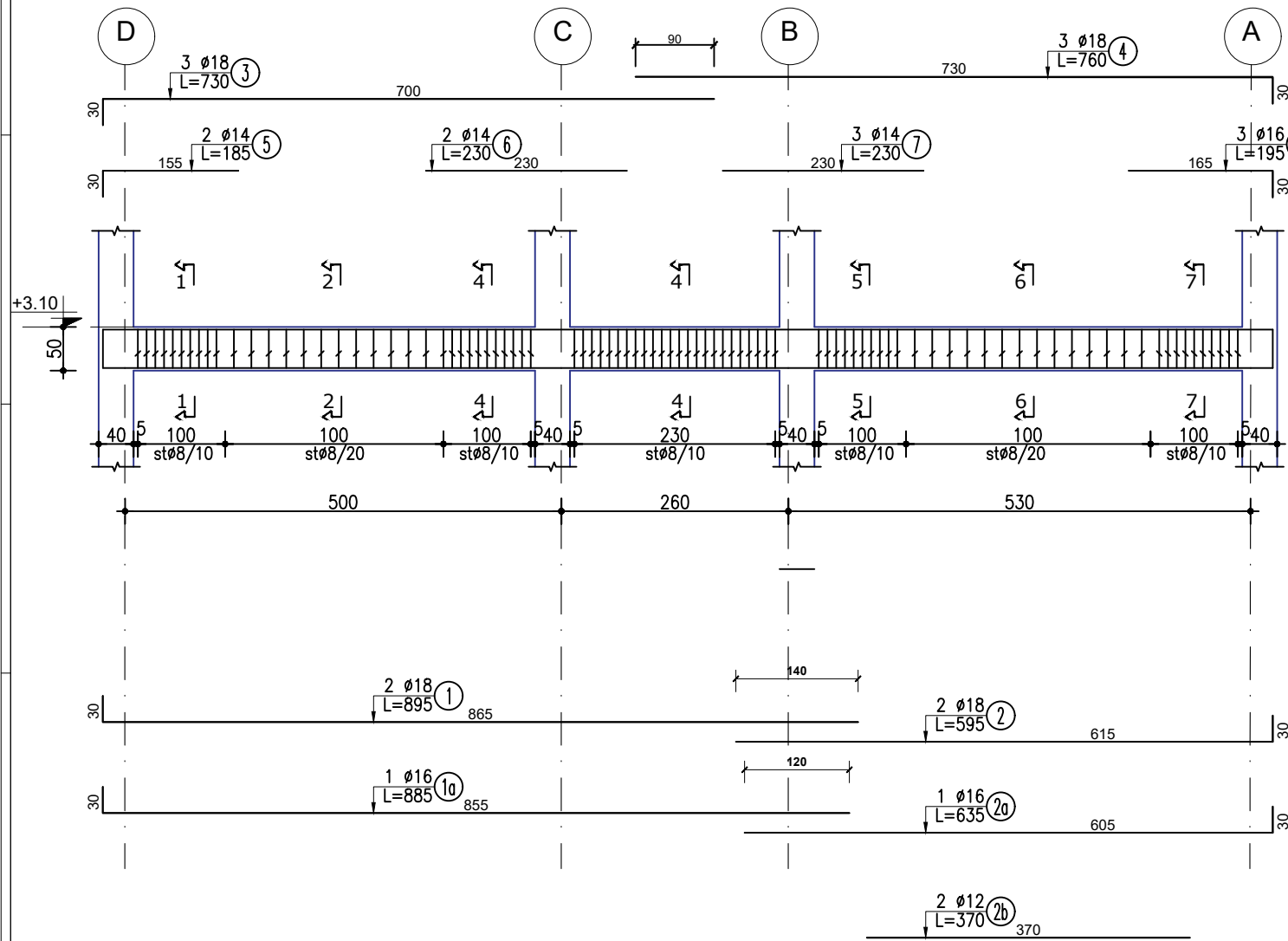

**TABELA E SPECIFIKIMIT TE ARMATURES**

Lloji	Sasia	Poz	d	l(cm)	cope	l(m)	Pesha/nj	Pesha	TOTALI
TRARET T-1 DHE 3 (KUOTA +3.10)	2	1	18	895	2	17.90	1.998	35.76	71.51
		1a	16	885	1	8.85	1.578	13.97	27.94
		2	18	595	2	11.90	1.998	23.77	47.54
		2a	16	635	1	6.35	1.578	10.02	20.04
		2b	12	370	2	7.40	0.888	6.57	13.14
		3	18	730	3	21.90	1.998	43.75	87.49
		4	18	760	3	22.80	1.998	45.54	91.09
		5	14	185	2	3.70	1.208	4.47	8.94
		6	14	230	2	4.60	1.208	5.56	11.12
		7	14	230	3	6.90	1.208	8.34	16.68
		8	16	195	3	5.85	1.578	9.23	18.47
		s1	8	160	77	123.20	0.395	48.61	97.23

**PRONËSIA**  
BASHKIA TIRANË

**INVESTITOR**  
BASHKIA TIRANË

**STUDIO PROJEKTIMI ARCHITECTURE STUDIO**  
ASA ASARCHITECTS BRINGING SPACE TO LIFE

**STUDIO PROJEKTIMI STRUCTURAL DESIGN STUDIO**  
QUALICONSULT BALKANS

**SHËNIME / NOTES**

SHENIME TEKNIKE:  
KLASA E BETONIT C30 / 37,  
F<sub>ck</sub>=37 MPA  
KLASA E ÇELIKUT S500,  
F<sub>yk</sub>=500 MPA

Ing./Eng.:  
Arsiola Kapri

Konstruktor: Kontrollori: Miratori: Date:  
Constructor: Checked by: Approved by: Date:

Projekti / Project:  
KOPËSH-T-CERDHE E INTEGRUAR  
Rr. " Muharrem Caushi", n.j str KA/208

Faza / Phase:  
PROJEKT ZBATIMI / IMPLEMENTATION PROJECT

Nr. dhe Titulli / Fields / Page No. and Title:  
ARMIMI I TRAUT T- (1,3), KUOTA (+3.10)  
BEAM REINFORCEMENT T- (1,3), QUOTE (+3.10)

Rashkrim Nr. / Revision No.:  
Spec.: Shk. / Sc.

**K-35**

# ARMIMI I TRAUT T-2, KUOTA (+3.10) Sh.1:75

## BEAM REINFORCEMENT T-2, QUOTE (+3.10)

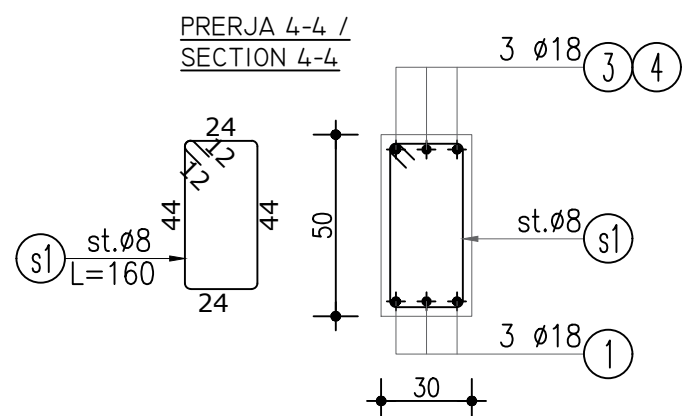
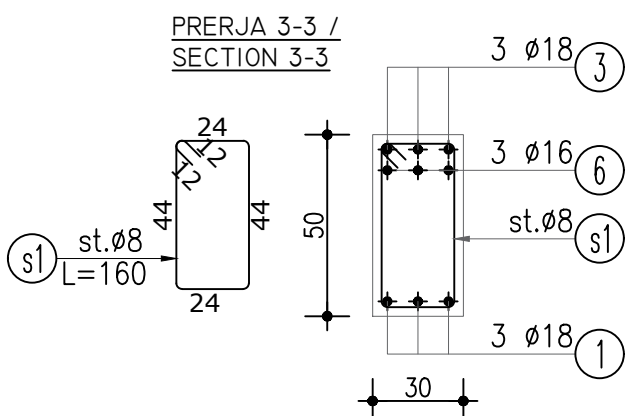
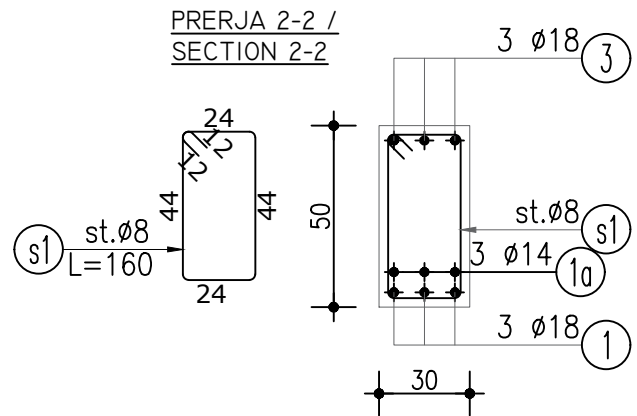
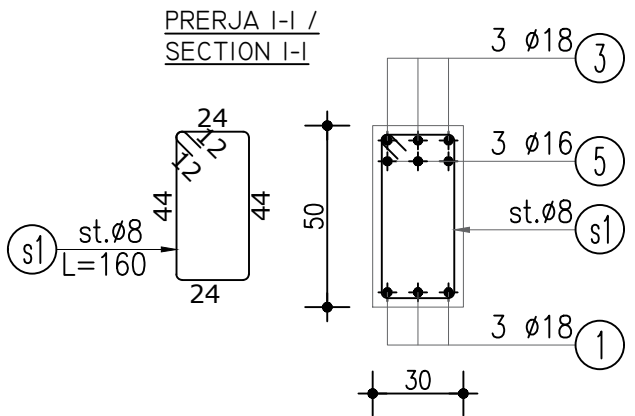
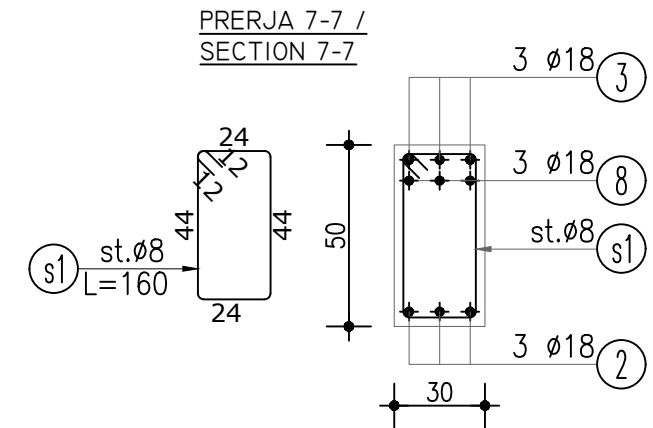
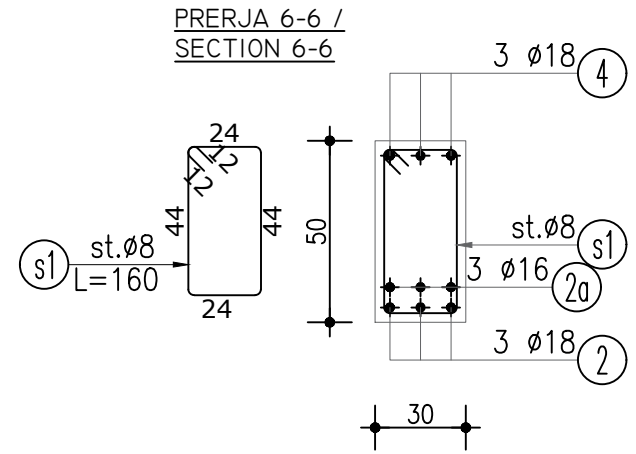
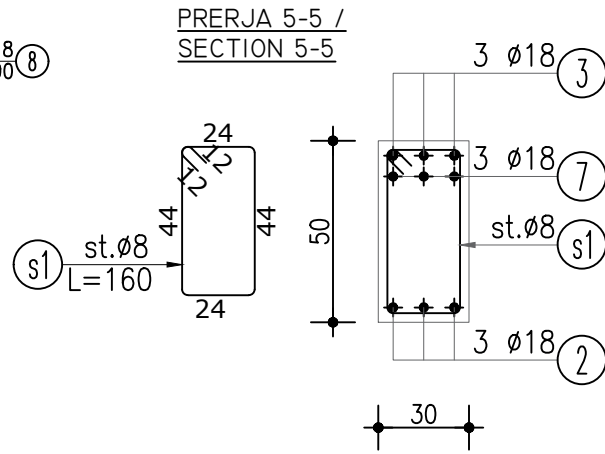
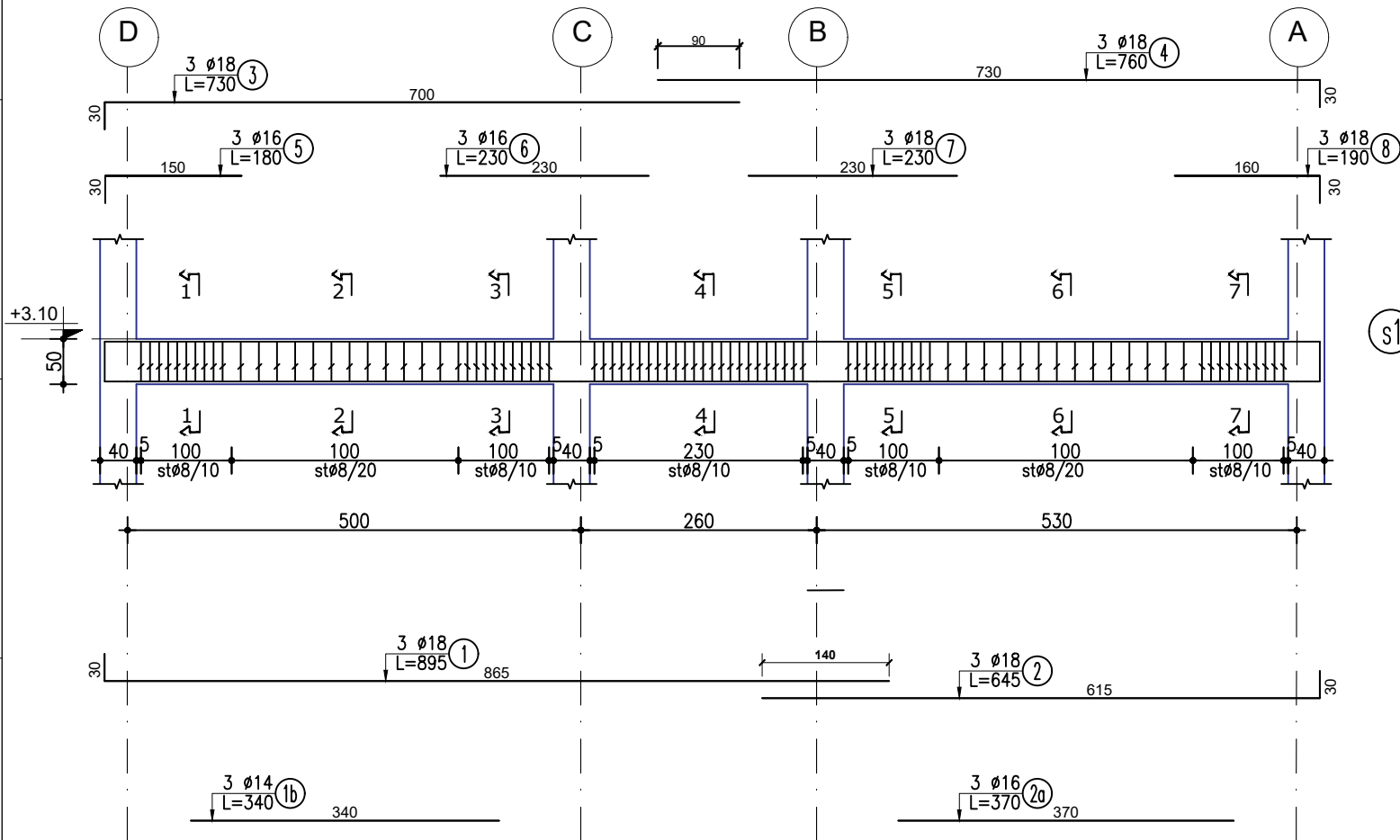

**TABELA E SPECIFIKIMIT TE ARMATURES**

Lloji	Sasia	Poz	d	l(cm)	cope	l(m)	Pesha/nj	Pesha	TOTALI
TRAU T-2 (KUOTA +3.10)	1	1	18	895	3	26.85	1.998	53.64	53.64
		1b	14	340	3	10.20	1.208	12.33	12.33
		2	18	645	3	19.35	1.998	38.65	38.65
		2a	16	370	3	11.10	1.578	17.52	17.52
		3	18	730	3	21.90	1.998	43.75	43.75
		4	18	760	3	22.80	1.998	45.54	45.54
		5	16	180	3	5.40	1.578	8.52	8.52
		6	16	230	3	6.90	1.578	10.89	10.89
		7	18	230	3	6.90	1.998	13.78	13.78
		8	18	190	3	5.70	1.998	11.39	11.39
		s1	8	160	77	123.20	0.395	48.61	48.61
								<b>304.62</b>	

PRONËSIA  
BASHKIA TIRANË

INVESTITOR  
BASHKIA TIRANË

STUDIO PROJEKTIMI  
ARCHITECTURE STUDIO  
ASA ARCHITECTS  
BRINGING SPACE TO LIFE

STUDIO PROJEKTIMI  
STRUCTURAL DESIGN STUDIO  
QUALICONSULT BALKANS

SHËNIME / NOTES

SHENIME TEKNIKE:  
KLASA E BETONIT C30 / 37,  
F<sub>ck</sub>=37 MPA  
KLASA E ÇELIKUT S500,  
F<sub>yk</sub>=500 MPA

Ing./Eng.:  
Arsiola Kapri

Konstruktor: Kontrollori: Miratori: Date:  
Constructor: Checked by: Approved by: Date:

Projekti / Project:  
KOPËSH-T-CERDHE E INTEGRUAR  
Rr. "Muharrem Caushi", n.j str KA/208

Faza / Phase:  
PROJEKT ZBATIMI / IMPLEMENTATION PROJECT

Nr. dhe Titulli / Fields / Page No. and Title:  
ARMIMI I TRAUT T-2, KUOTA (+3.10)  
BEAM REINFORCEMENT T-2,  
QUOTE (+3.10) **K-36**

Rashkrim Nr. / Revision No.  
Spec: Shk. / Sc.

# ARMIMI I TRAUT T-1", KUOTA (+3.10) Sh.1:75 BEAM REINFORCEMENT T-1", QUOTE (+3.10)

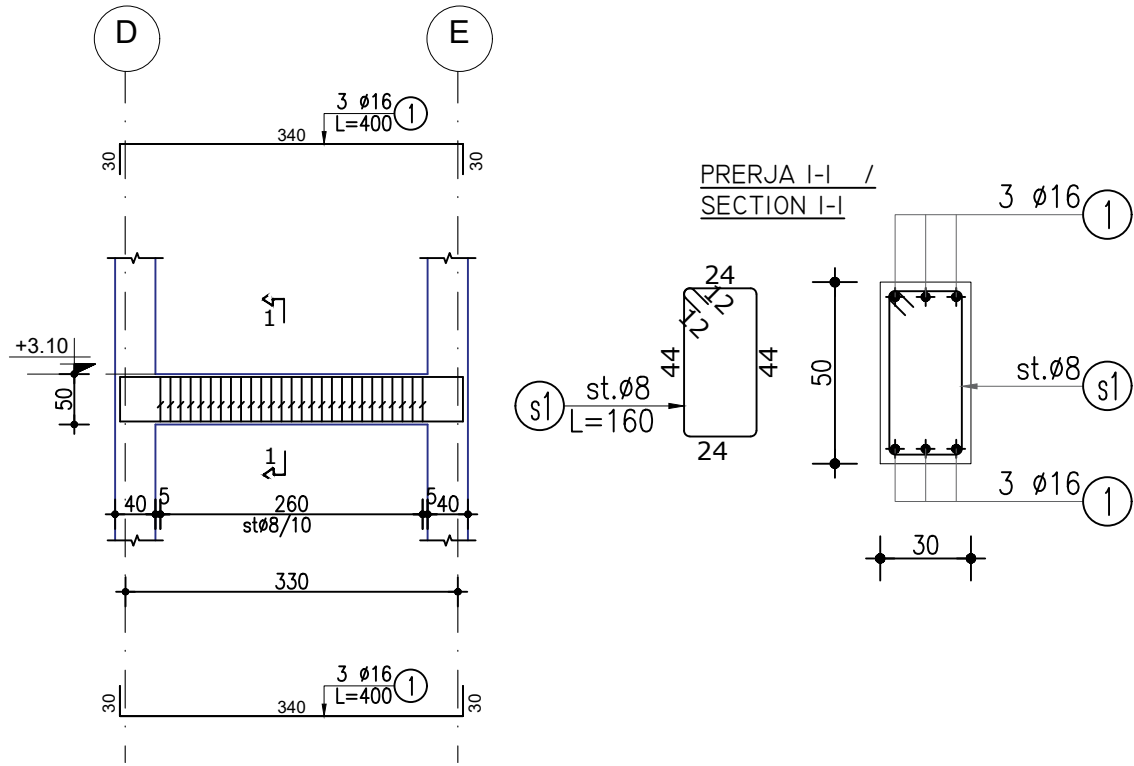

# ARMIMI I TRAUT T-(1', 3'), KUOTA (+3.10) Sh.1:75 BEAM REINFORCEMENT T-(1', 3'), QUOTE (+3.10)

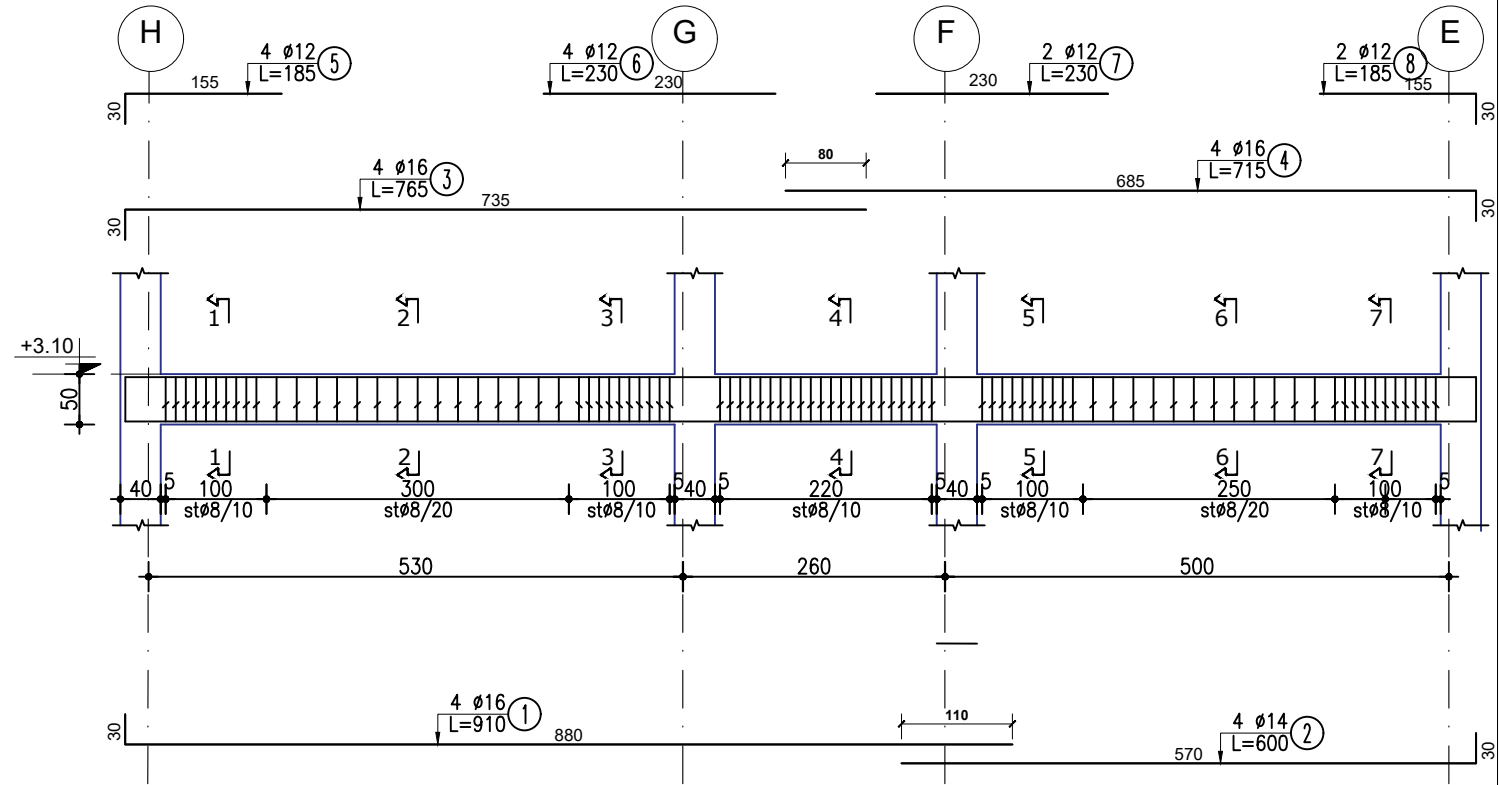

Lloji	Sasia	Poz	d	l(cm)	cope	l(m)	Pesha/nj	Pesha	TOTALI
TRAU T-1" (KUOTA +3.10)	1	1	16	400	6	24.00	1.578	37.88	37.88
		s1	8	160	27	43.20	0.395	17.05	17.05
									<b>54.93</b>

Lloji	Sasia	Poz	d	l(cm)	cope	l(m)	Pesha/nj	Pesha	TOTALI
TRARET T-1' DHE 3' (KUOTA +3.10)	1	1	16	910	4	36.40	1.578	57.45	57.45
		2	14	600	4	24.00	1.208	29.00	29.00
		3	16	765	4	30.60	1.578	48.30	48.30
		4	16	715	4	28.60	1.578	45.14	45.14
		5	12	185	4	7.40	0.888	6.57	6.57
		6	12	230	4	9.20	0.888	8.17	8.17
		7	12	230	2	4.60	0.888	4.08	4.08
		8	12	185	2	3.70	0.888	3.28	3.28
		s1	8	160	78	124.80	0.395	49.24	49.24
									<b>251.24</b>

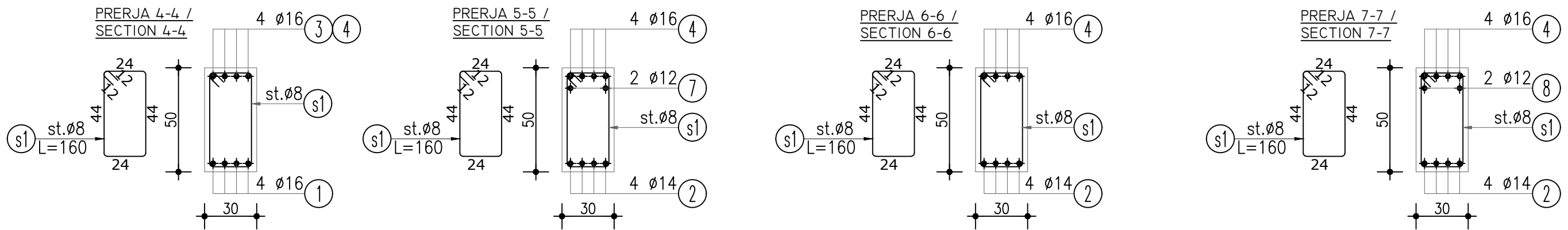
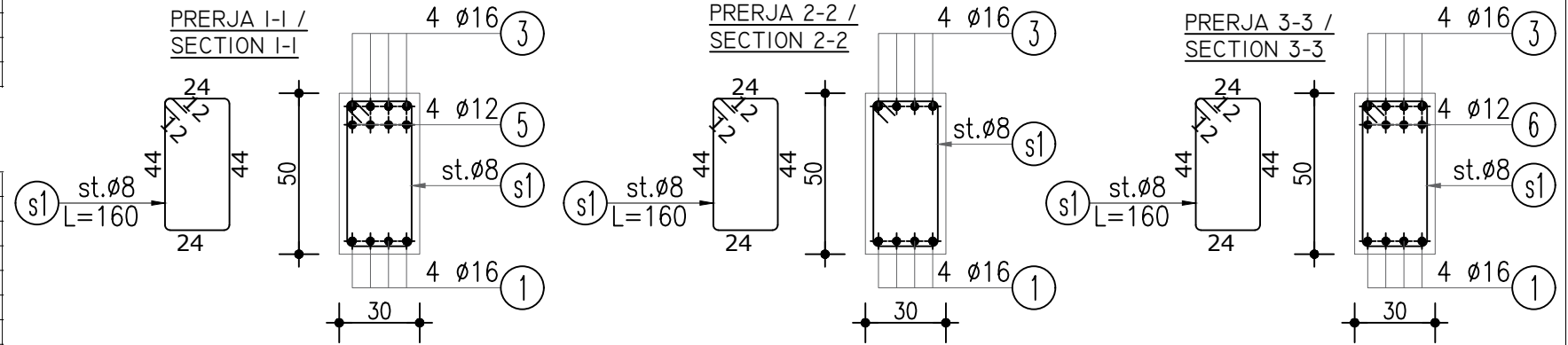

PRONËSIA  
**BASHKIA TIRANË**

INVESTITOR  
**BASHKIA TIRANË**

STUDIO PROJEKTIMI  
ARCHITECTURE STUDIO  
**ASA ASARCHITECTS**  
BRINGING SPACE TO LIFE

STUDIO PROJEKTIMI  
STRUCTURAL DESIGN STUDIO  
**QUALICONSULT BALKANS**

SHËNIME / NOTES

SHENIME TEKNIKE:  
KLASA E BETONIT C30 / 37,  
F<sub>ck</sub>=37 MPA  
KLASA E ÇELIKUT S500,  
F<sub>yk</sub>=500 MPA

Ing./Eng.:  
Arsiola Kapri  
Konstruktori: Kontrollori: Miratori: Date:  
Konstruktori: Checked by: Approved by: Date:

Projekti / Project  
**KOPËSH-T-CERDHE E INTEGRUAR**  
Rr. " Muharrem Caushi", n.j str KA/208

Faza / Phase  
**PROJEKT ZBATIMI / IMPLEMENTATION PROJECT**  
Nr. dhe Titulli / Fields / Page No. and Title

**ARMIMI I TRAUT T-1" DHE T-(1', 3'),  
KUOTA (+3.10)  
BEAM REINFORCEMENT T-1" &  
T-(1', 3'), QUOTE (+3.10)**

Rashkrim Nr. / Revision No.  
Spec. / Shk. / Sc.



# ARMIMI I TRAUT T-2', KUOTA (+3.10) Sh.1:75

## BEAM REINFORCEMENT T-2', QUOTE (+3.10)



TABELA E SPECIFIKIMIT TE ARMATURES									
Lloji	Sasia	Poz	d	l(cm)	cope	l(m)	Pesha/nj	Pesha	TOTALI
TRAU T-2' (KUOTA +3.10)	1	1	18	925	2	18.50	1.998	36.96	36.96
		1a	16	915	2	18.30	1.578	28.88	28.88
		1b	18	525	4	21.00	1.998	41.95	41.95
		2	18	615	2	12.30	1.998	24.57	24.57
		2a	16	605	2	12.10	1.578	19.10	19.10
		2b	14	360	4	14.40	1.208	17.40	17.40
		3	18	775	4	31.00	1.998	61.93	61.93
		4	18	725	4	29.00	1.998	57.93	57.93
		5	12	195	2	3.90	0.888	3.46	3.46
		6	14	230	4	9.20	1.208	11.12	11.12
		7	12	230	2	4.60	0.888	4.08	4.08
		8	12	185	2	3.70	0.888	3.28	3.28
		s1	8	160	78	124.80	0.395	49.24	49.24
								<b>359.91</b>	

PRONËSIA  
**BASHKIA TIRANË**  
 INVESTITOR  
**BASHKIA TIRANË**  
 STUDIO PROJEKTIMI  
 ARCHITECTURE STUDIO  
**ASA** ASARCHITECTS  
 BRINGING SPACE TO LIFE  
 STUDIO PROJEKTIMI  
 STRUCTURAL DESIGN STUDIO  
**QUALICONSULT BALKANS**

SHËNIME / NOTES

SHENIME TEKNIKE:  
 KLASA E BETONIT C30 / 37,  
 F<sub>ck</sub>=37 MPA  
 KLASA E ÇELIKUT S500,  
 F<sub>yk</sub>=500 MPA

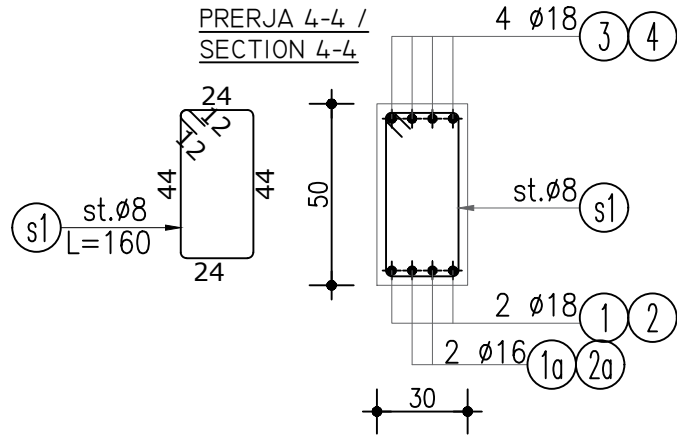
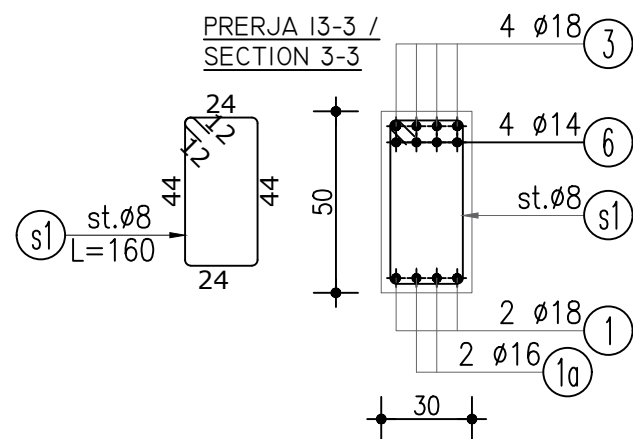
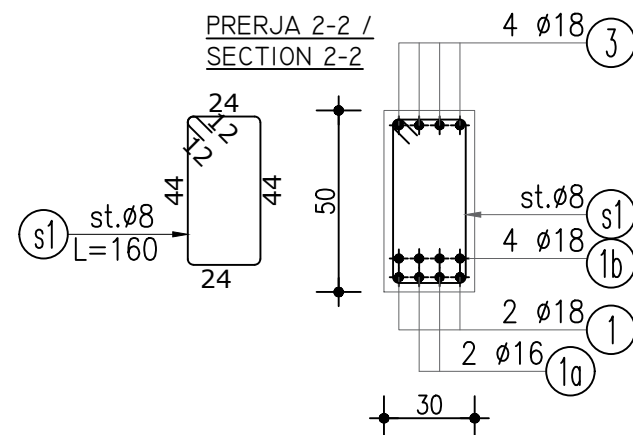
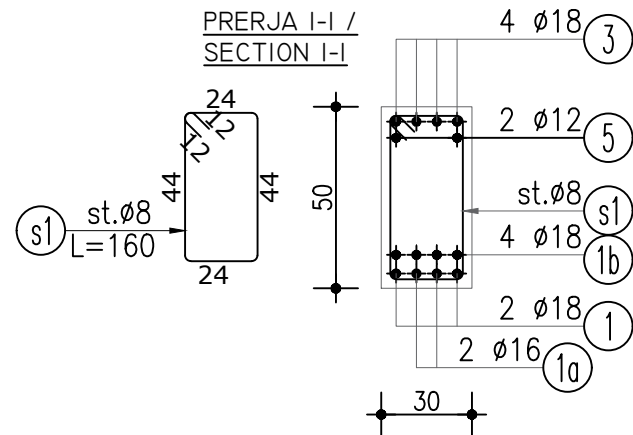
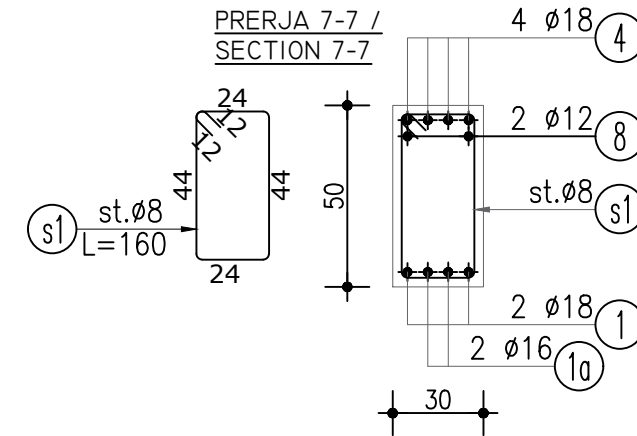
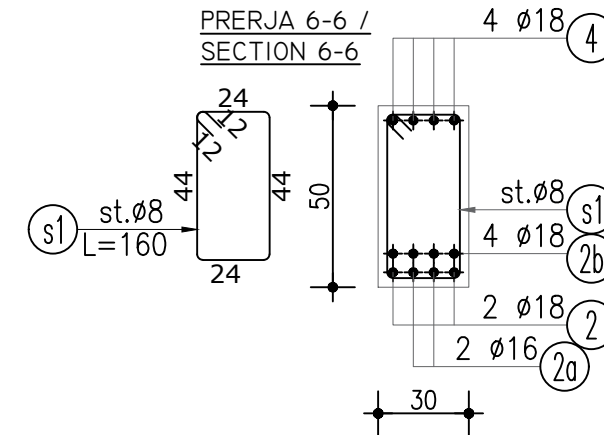
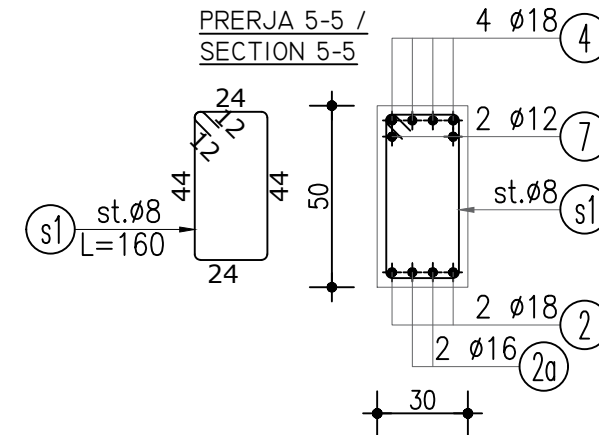
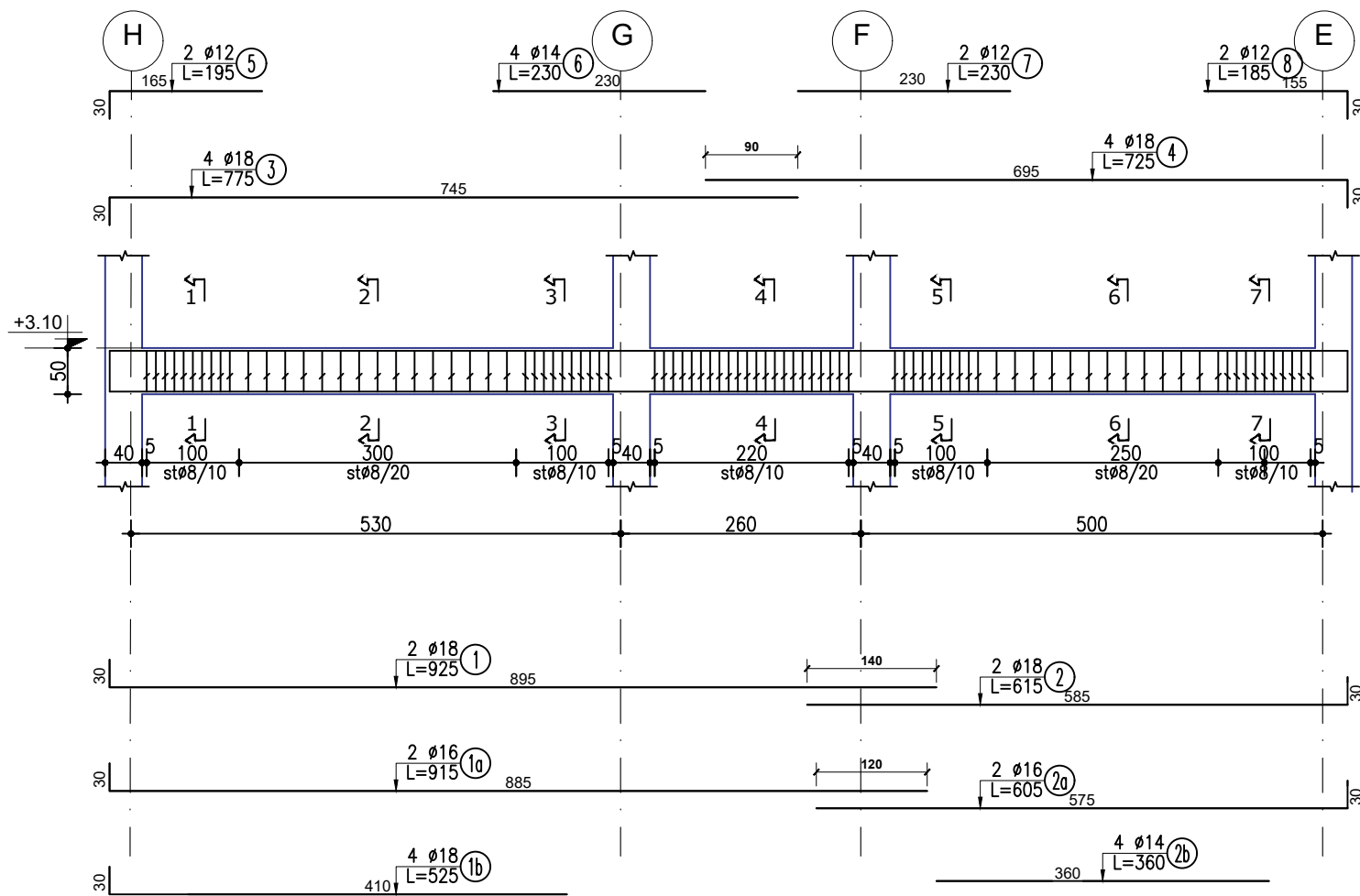
Ing./Eng.:  
 Arsiola Kapri  
 Konstruktor: Kontrollori: Miratori: Date:  
 Constructor: Checked by: Approved by: Date:  
 Projekti / Project  
**KOPËSH-T-CERDHE E INTEGRUAR**  
 Rr. "Muharrem Caushi", n.j str KA/208  
 Faza / Phase  
**PROJEKT ZBATIMI / IMPLEMENTATION PROJECT**  
 Nr. dhe Titulli / Fields / Page No. and Title  
**ARMIMI I TRAUT T-2', KUOTA (+3.10)**  
**BEAM REINFORCEMENT T-2',**  
**QUOTE (+3.10)**  
**K-38**  
 Rashkrim Nr. / Revision No.  
 Spec.: Shk. / Sc.

# ARMIMI I TRAUT T-(M, L), KUOTA (+3.10) Sh.1:75 BEAM REINFORCEMENT T-(M, L), QUOTE (+3.10)

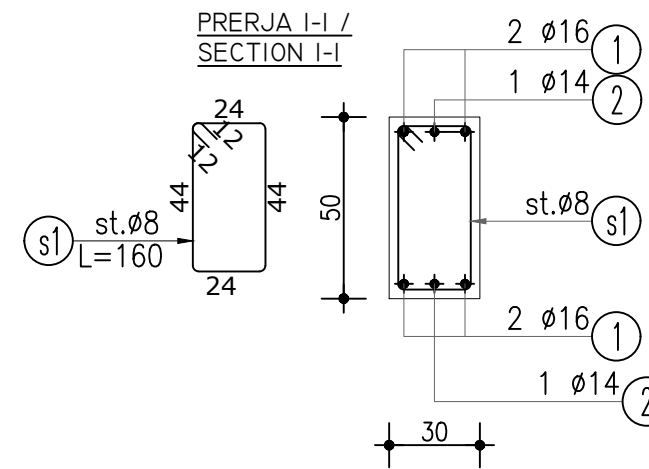
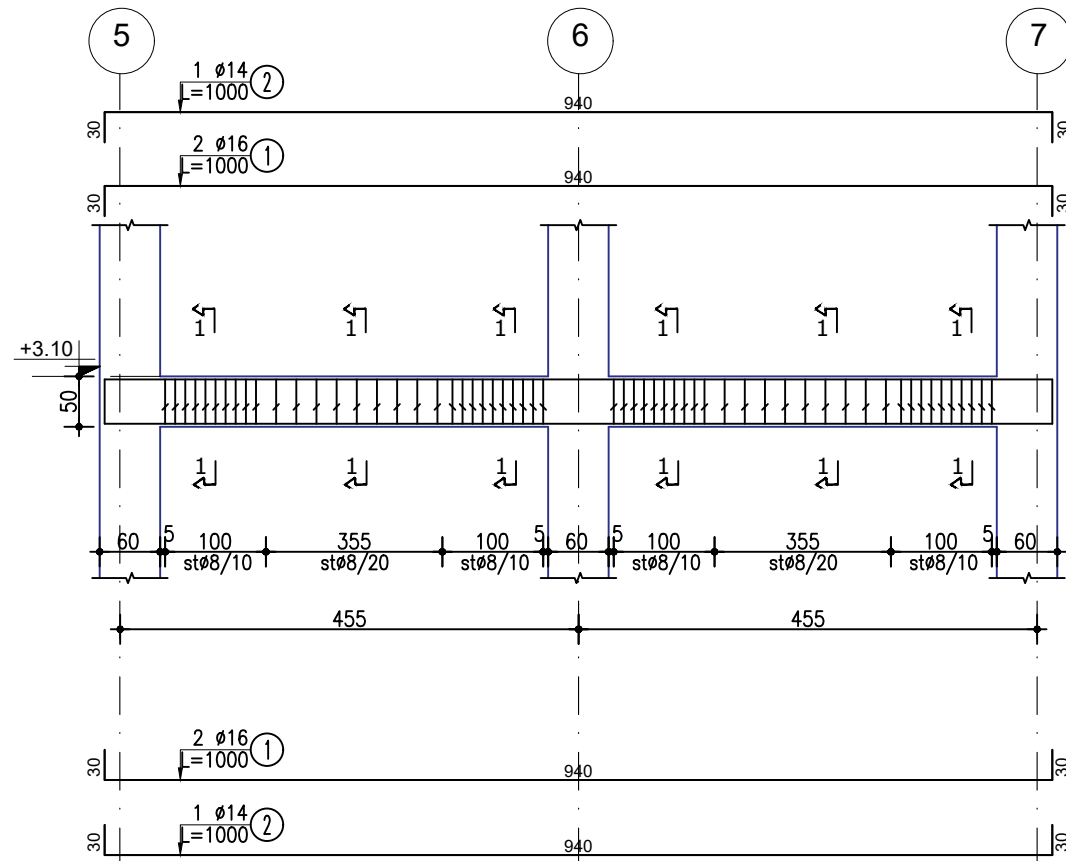

Lloji	Sasia	Poz	d	l(cm)	cope	l(m)	Pesha/nj	Pesha	TOTALI
TRAU T-M, L (KUOTA +3.10)	2	1	16	1000	4	40.00	1.578	63.13	126.27
		2	14	1000	2	20.00	1.208	24.17	48.34
		s1	8	160	58	92.80	0.395	36.62	73.23
									<b>247.84</b>

# ARMIMI I TRAUT T-K, KUOTA (+3.10) Sh.1:75 BEAM REINFORCEMENT T-K, QUOTE (+3.10)

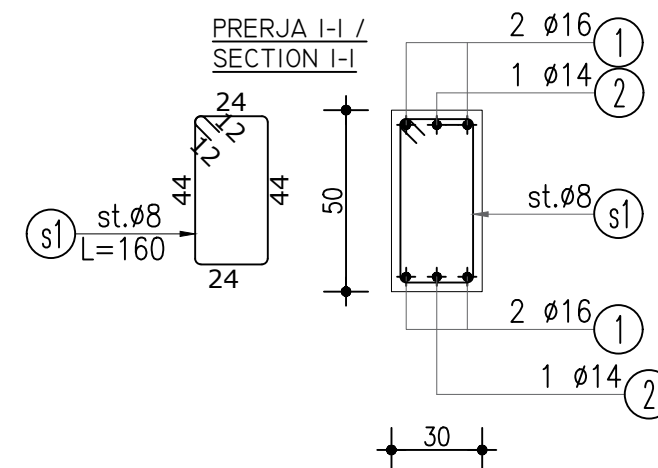
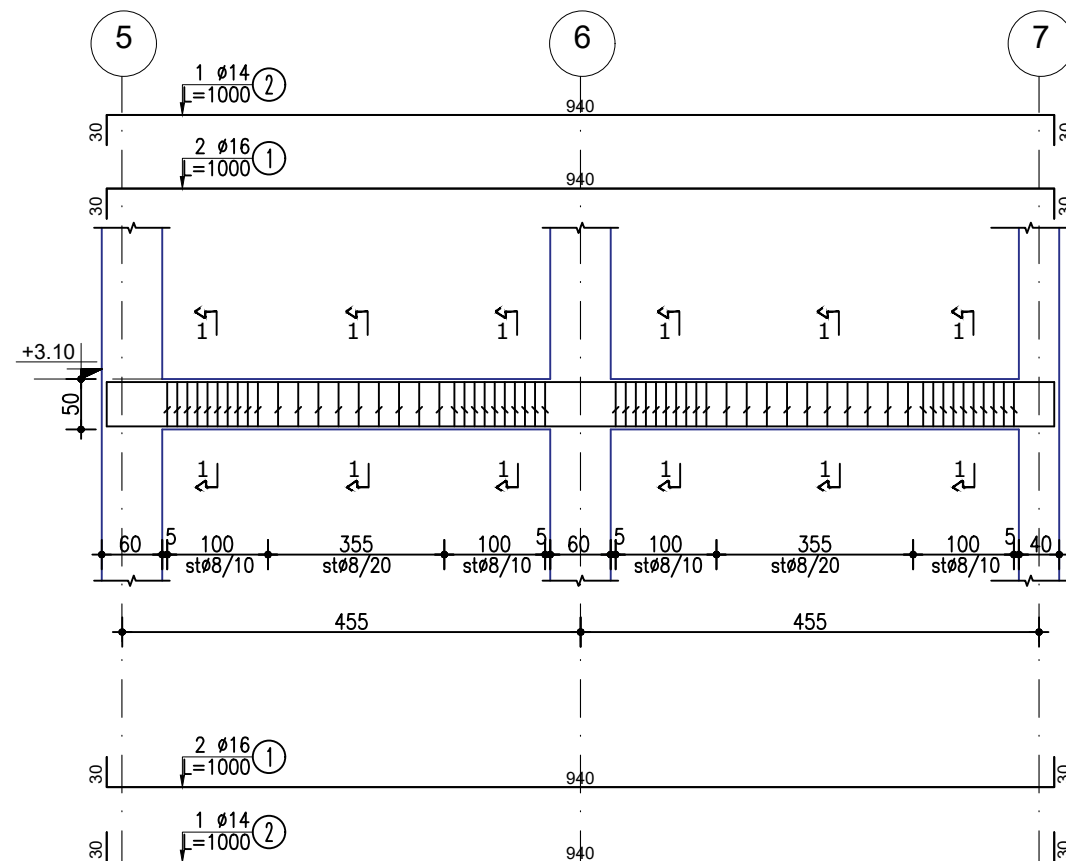

Lloji	Sasia	Poz	d	l(cm)	cope	l(m)	Pesha/nj	Pesha	TOTALI
TRAU T-K (KUOTA +3.10)	1	1	16	1000	4	40.00	1.578	63.13	63.13
		2	14	1000	2	20.00	1.208	24.17	24.17
		s1	8	160	48	76.80	0.395	30.30	30.30
									<b>117.61</b>

PRONËSIA



BASHKIA TIRANË

INVESTITOR



BASHKIA TIRANË

STUDIO PROJEKTIMI  
ARCHITECTURE STUDIO

ASA ARCHITECTS  
BRINGING SPACE TO LIFE

STUDIO PROJEKTIMI  
STRUCTURAL DESIGN STUDIO

QUALICONSULT BALKANS

SHËNIME / NOTES

SHENIME TEKNIKE:  
KLASA E BETONIT C30 / 37,  
F<sub>ck</sub>=37 MPA  
KLASA E ÇELIKUT S500,  
F<sub>yk</sub>=500 MPA

Ing./Eng.:  
Arsiola Kapri  
Konstruktor: Kontrollor: Mirator: Datë:  
Constructor: Checked by: Approved by: Date:

Projekti / Project

KOPËSH-T-CERDHE E INTEGRUAR  
Rr. " Muharrem Caushi", n.j str KA/208

Faza / Phase  
PROJEKT ZBATIMI / IMPLEMENTATION PROJECT

Nr. dhe Titulli / Fields / Page No. and Title

ARMIMI I TRAUT T-(M, L) DHE T-K,  
KUOTA (+3.10)  
BEAM REINFORCEMENT T-(M, L) &  
T-K, QUOTE (+3.10)

K-39

Rishikim Nr. / Revision No.

Spec: Shk. / Sc.

# ARMIMI I TRAUT T-J, KUOTA (+3.10) Sh.1:75 BEAM REINFORCEMENT T-J, QUOTE (+3.10)

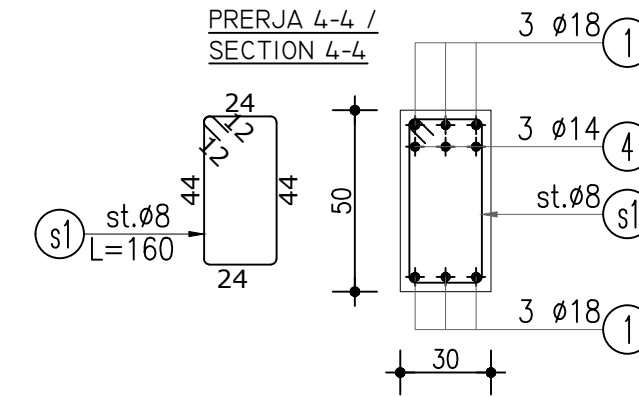
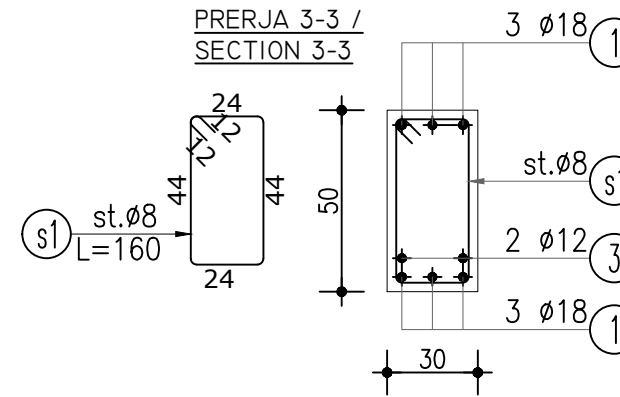
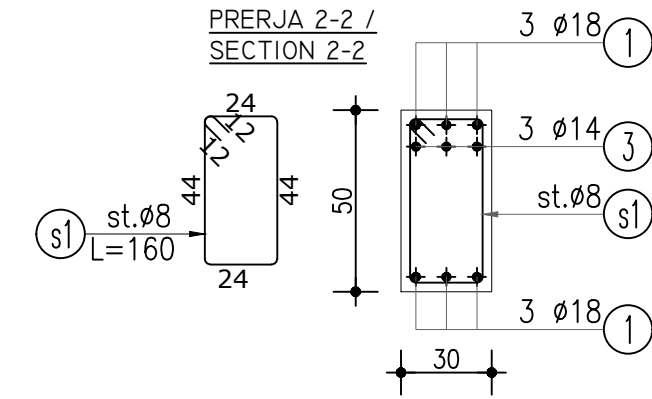
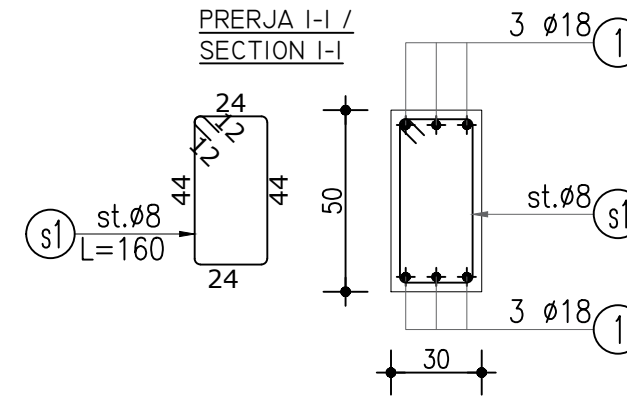
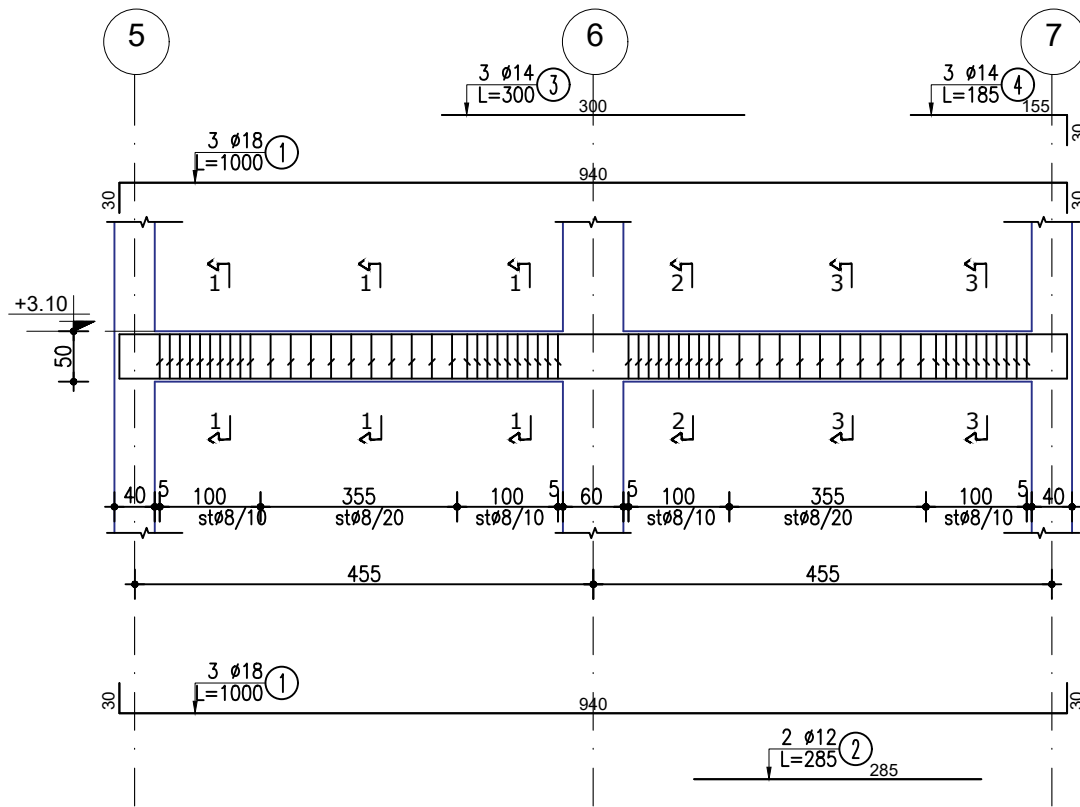

# ARMIMI I TRAUT T-I, KUOTA (+3.10) Sh.1:75 BEAM REINFORCEMENT T-I, QUOTE (+3.10)

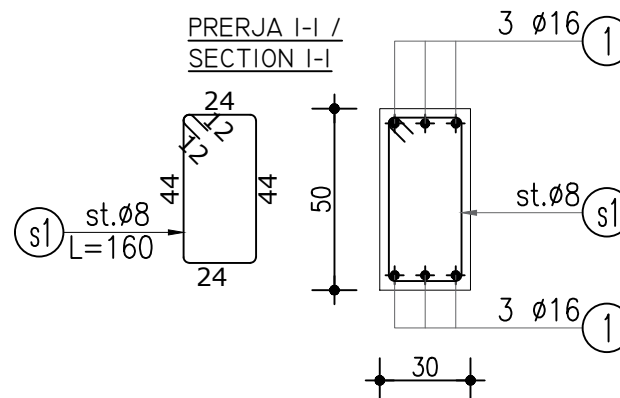
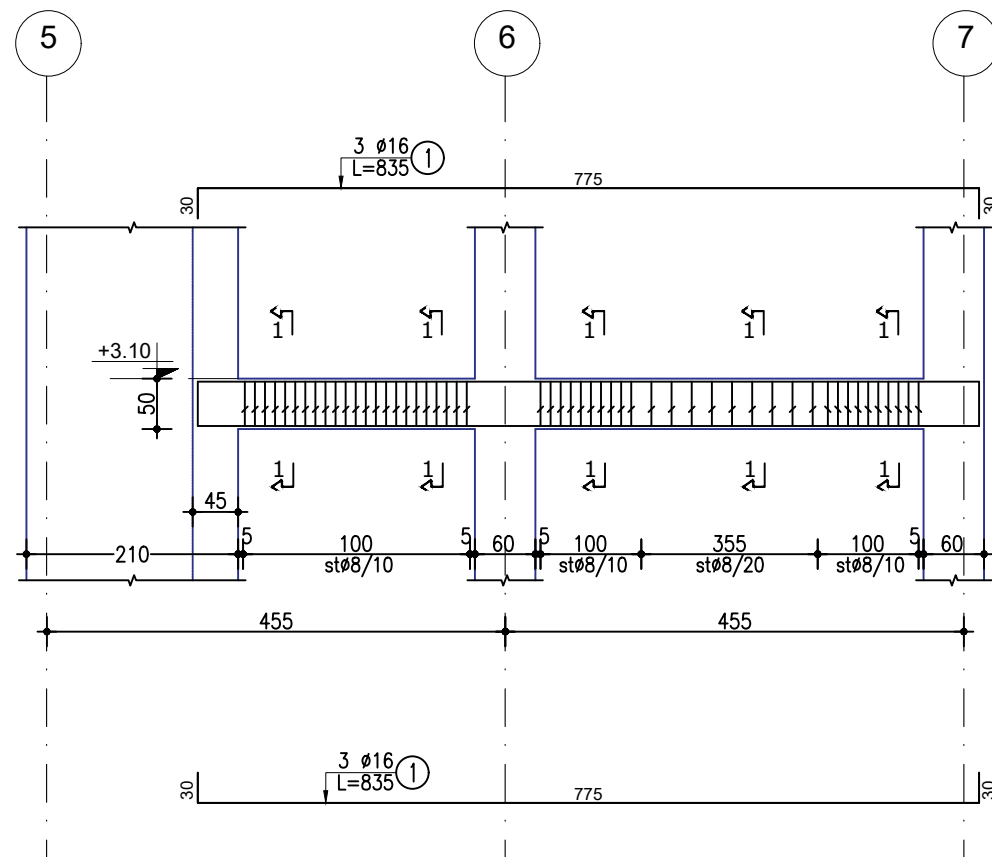

Lloji	Sasia	Poz	d	l(cm)	cope	l(m)	Pesha/nj	Pesha	TOTALI
TRAU T-J (KUOTA +3.10)	1	1	18	1000	6	60.00	1.998	119.86	119.86
		2	12	285	2	5.70	0.888	5.06	5.06
		3	14	300	3	9.00	1.208	10.88	10.88
		4	14	185	3	5.55	1.208	6.71	6.71
		s1	8	160	60	96.00	0.395	37.88	37.88
								<b>180.38</b>	

Lloji	Sasia	Poz	d	l(cm)	cope	l(m)	Pesha/nj	Pesha	TOTALI
TRAU T-I (KUOTA +3.10)	1	1	16	835	6	50.10	1.578	79.07	79.07
		s1	8	160	52	83.20	0.395	32.83	32.83
								<b>111.90</b>	

PRONËSIA  
**BASHKIA TIRANË**

INVESTITOR  
**BASHKIA TIRANË**

STUDIO PROJEKTIMI  
ARCHITECTURE STUDIO  
**ASA ASARCHITECTS**  
BRINGING SPACE TO LIFE

STUDIO PROJEKTIMI  
STRUCTURAL DESIGN STUDIO  
**QUALICONSULT BALKANS**

SHËNIME / NOTES

SHENIME TEKNIKE:  
KLASA E BETONIT C30 / 37,  
Fck=37 MPA  
KLASA E ÇELIKUT S500,  
Fyk=500 MPA

Ing./Eng.:  
Arsiola Kapri

Konstruktor: Kontrollor: Mirator: Date:  
Constructor: Checked by: Approved by: Date:

Projekti / Project  
**KOPËSHT-CERDHE E INTEGRUAR**  
Rr. " Muharrem Caushi", n.j str KA/208

Faza / Phase  
**PROJEKT ZBATIMI / IMPLEMENTATION PROJECT**

Nr. dhe Titulli / Fields / Page No. and Title  
**ARMIMI I TRAUT T-J DHE T-I, KUOTA (+3.10)  
BEAM REINFORCEMENT T-J & T-I,  
QUOTE (+3.10)**

Rashkrim Nr. / Revision No.  
Spec. / Shk. / Sc.

**K-40**

## ARMIMI I TRAUT T-E', KUOTA (+3.10) Sh.1:75 BEAM REINFORCEMENT T-E', QUOTE (+3.10)

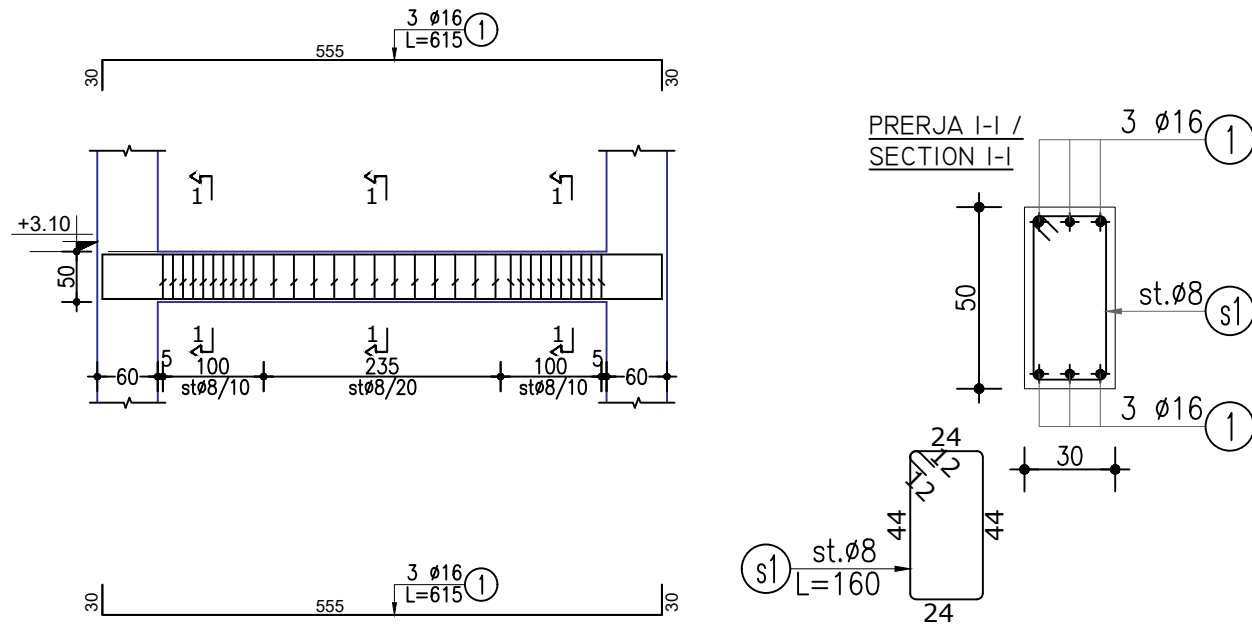

Lloji	Sasia	Poz	d	l(cm)	cope	l(m)	Pesha/nj	Pesha	TOTALI
TRAU T-E' (KUOTA +3.10)	1	1	16	615	6	36.90	1.578	58.24	58.24
		s1	8	160	32	51.20	0.395	20.20	20.20
									<b>78.44</b>

## ARMIMI I TRAUT T-D', KUOTA (+3.10) Sh.1:75 BEAM REINFORCEMENT T-D', QUOTE (+3.10)

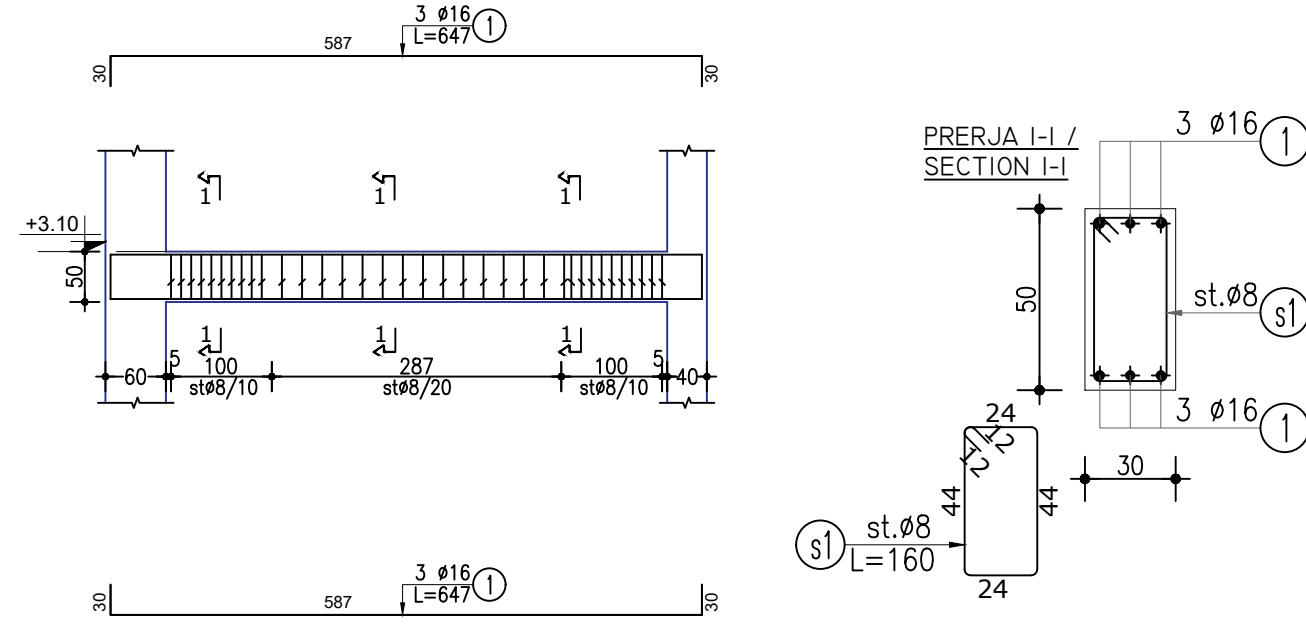

Lloji	Sasia	Poz	d	l(cm)	cope	l(m)	Pesha/nj	Pesha	TOTALI
TRAU T-D' (KUOTA +3.10)	1	1	16	647	6	38.82	1.578	61.27	61.27
		s1	8	160	35	56.00	0.395	22.10	22.10
									<b>83.37</b>

## ARMIMI I TRAUT T-E'', KUOTA (+3.10) Sh.1:75 BEAM REINFORCEMENT T-E'', QUOTE (+3.10)

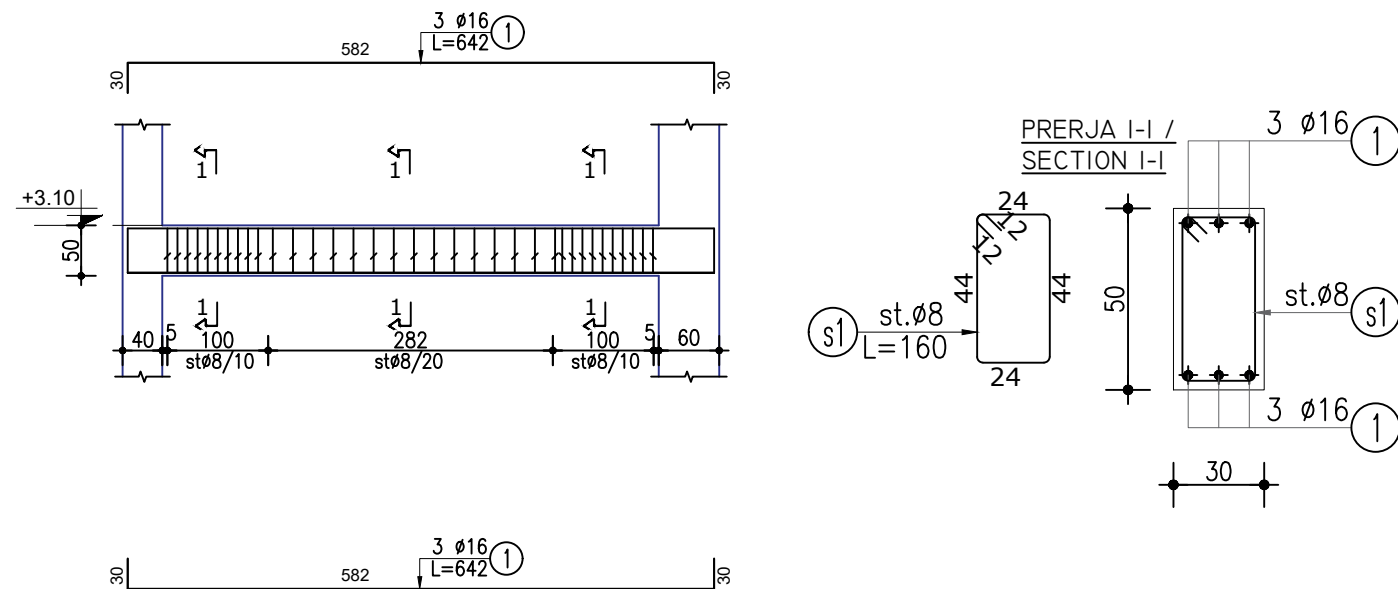

Lloji	Sasia	Poz	d	l(cm)	cope	l(m)	Pesha/nj	Pesha	TOTALI
TRAU T-E'' (KUOTA +3.10)	1	1	16	642	6	38.52	1.578	60.80	60.80
		s1	8	160	35	56.00	0.395	22.10	22.10
									<b>82.89</b>

## ARMIMI I TRAUT T-D'', KUOTA (+3.10) Sh.1:75 BEAM REINFORCEMENT T-D'', QUOTE (+3.10)

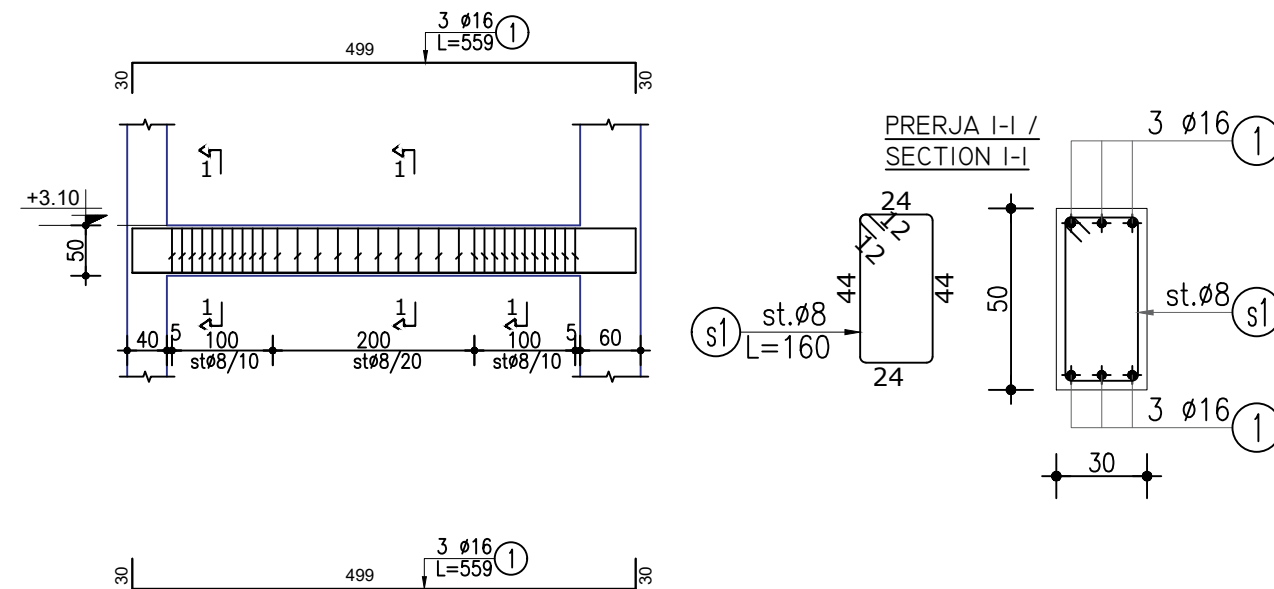

Lloji	Sasia	Poz	d	l(cm)	cope	l(m)	Pesha/nj	Pesha	TOTALI
TRAU T-D'' (KUOTA +3.10)	1	1	16	559	6	33.54	1.578	52.94	52.94
		s1	8	160	31	49.60	0.395	19.57	19.57
									<b>72.51</b>

PRONËSIA



BASHKIA TIRANË

INVESTITOR



BASHKIA TIRANË

STUDIO PROJEKTIMI  
ARCHITECTURE STUDIO

ASA ARCHITECTS  
BRINGING SPACE TO LIFE

STUDIO PROJEKTIMI  
STRUCTURAL DESIGN STUDIO

QUALICONSULT BALKANS

SHËNIME / NOTES

SHENIME TEKNIKE:  
KLASA E BETONIT C30 / 37,  
F<sub>ck</sub>=37 MPA  
KLASA E ÇELIKUT S500,  
F<sub>yk</sub>=500 MPA

Ing./Eng.:  
Arsiola Kapri  
Konstruktor: Kontrollori: Miratori: Date:  
Constructor: Checked by: Approved by: Date:

Projekti / Project:  
KOPËSHT-CERDHE E INTEGRUAR  
Rr. " Muharrem Caushi", n.j str KA/208

Faza / Phase:  
PROJEKT ZBATIMI / IMPLEMENTATION PROJECT  
Nr. dhe Titulli / Fields / Page No. and Title

ARMIMI I TRAUT T-E', T-D', T-E'' DHE  
T-D'', KUOTA (+3.10)  
BEAM REINFORCEMENT T-E', T-D',  
T-E'' & T-D'', QUOTE (+3.10) **K-41**

Rishikim Nr. / Revision No.  
Spec. / Shk. / Sc.

# ARMIMI I TRAUT T-5, KUOTA (+3.10) Sh.1:75 BEAM REINFORCEMENT T-5, QUOTE (+3.10)

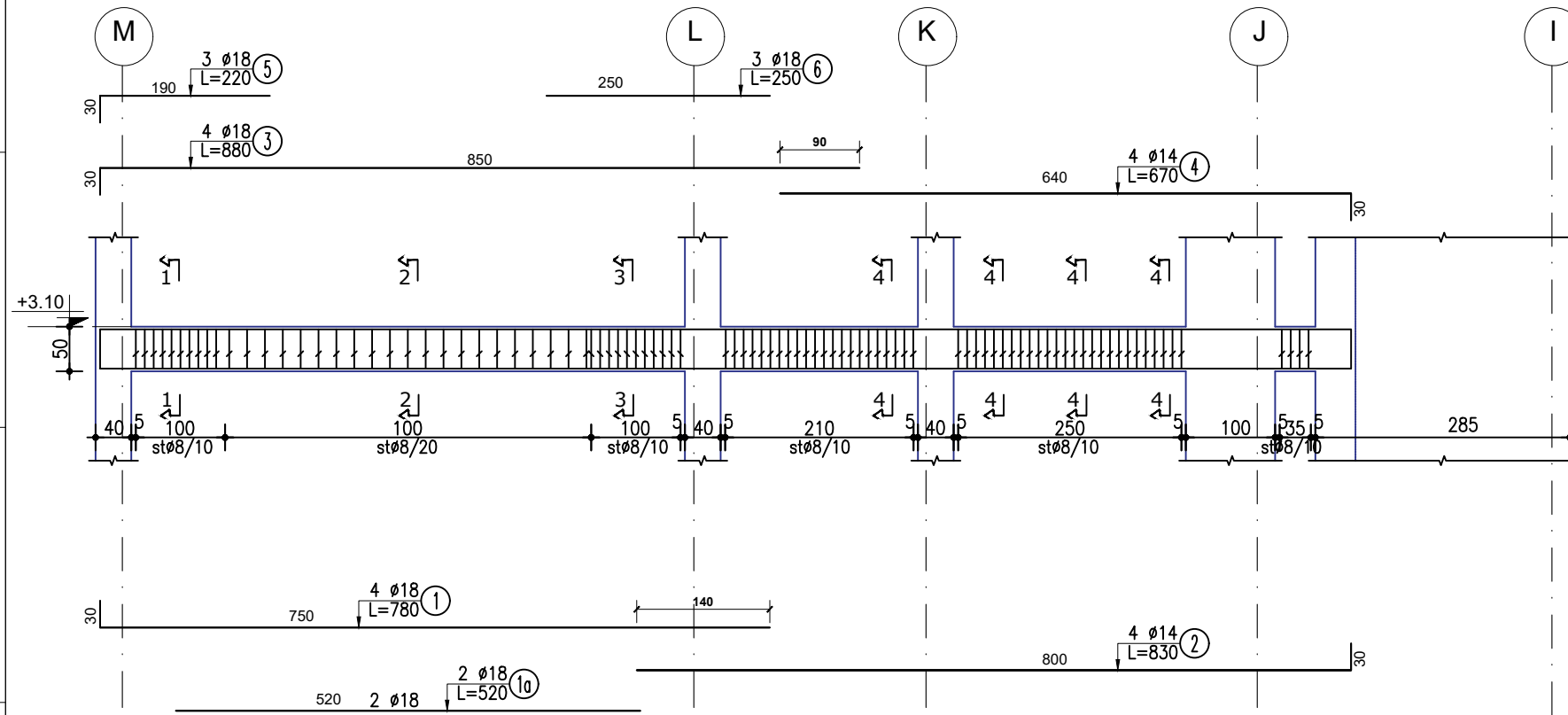

# ARMIMI I TRAUT T-6, KUOTA (+3.10) Sh.1:75 BEAM REINFORCEMENT T-5, QUOTE (+3.10)

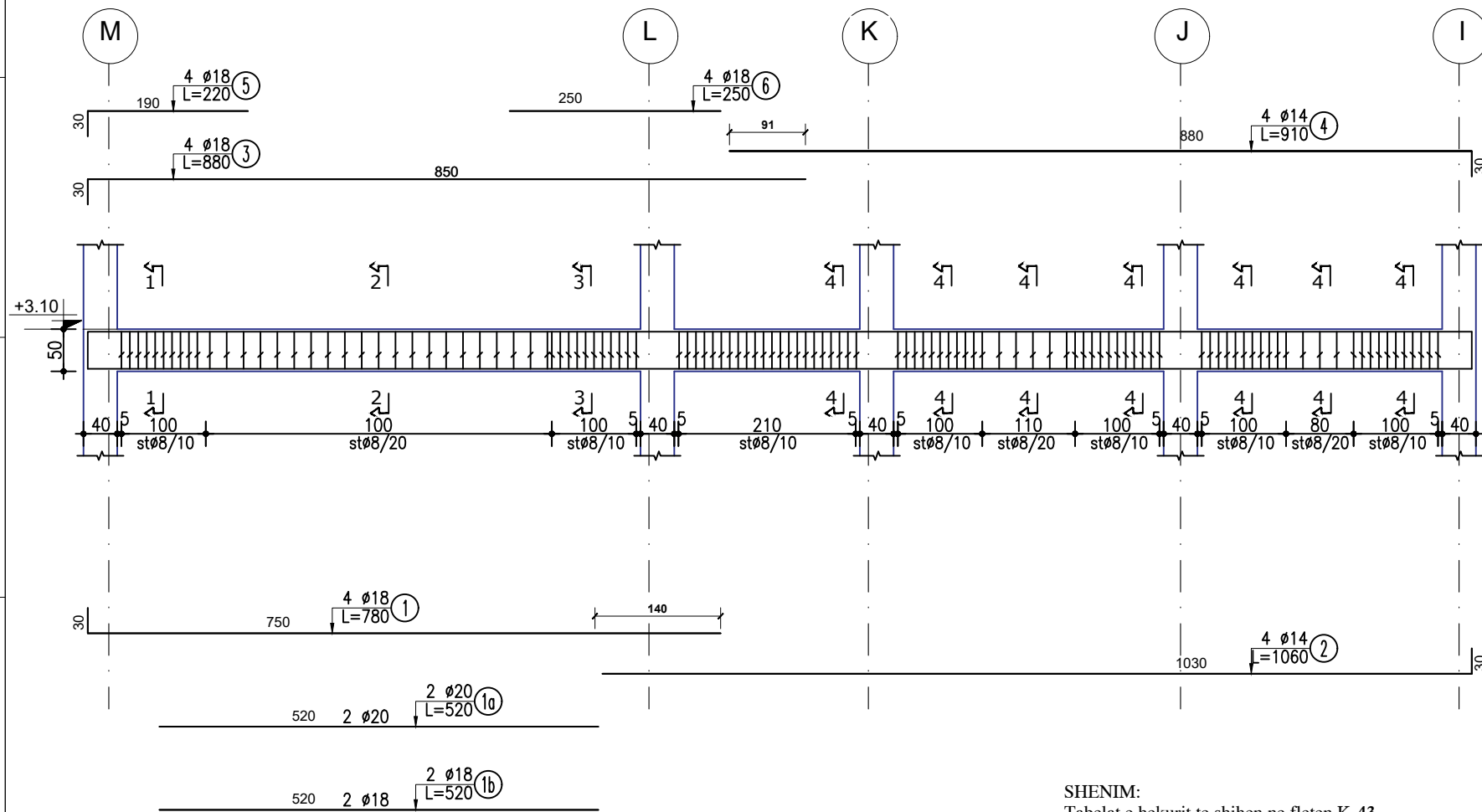

SHENIM:  
Tabelat e hekurit te shihen ne fleten K-43.

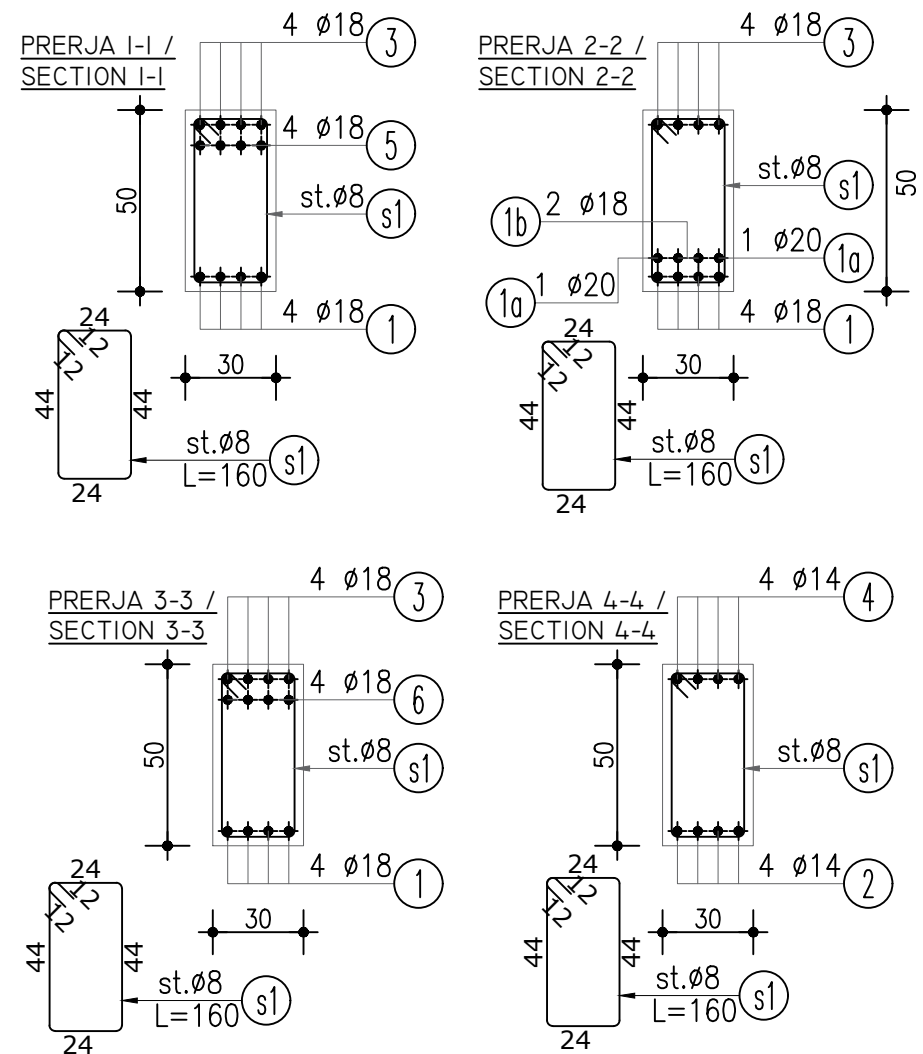
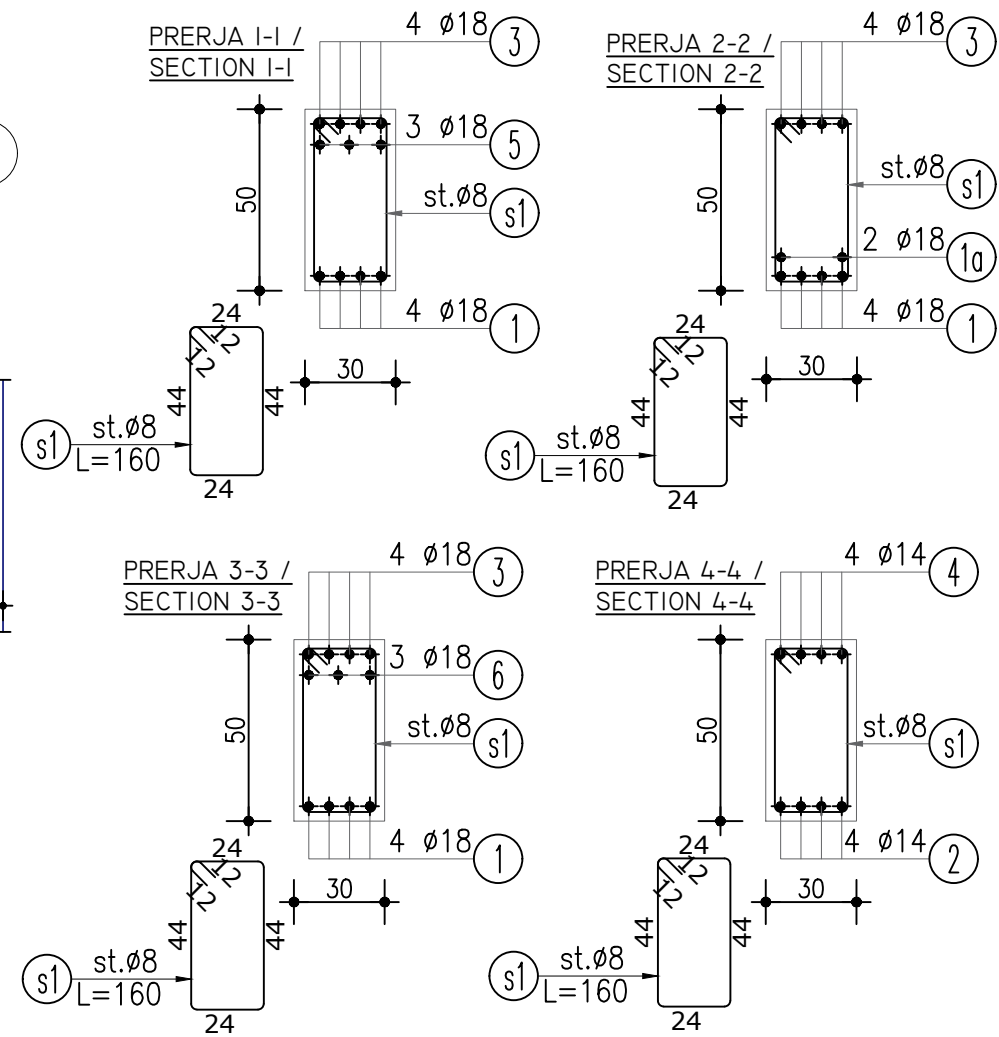

PRONËSIA  
**BASHKIA TIRANË**

INVESTITOR  
**BASHKIA TIRANË**

STUDIO PROJEKTIMI  
ARCHITECTURE STUDIO  
**ASA ASARCHITECTS**  
BRINGING SPACE TO LIFE

STUDIO PROJEKTIMI  
STRUCTURAL DESIGN STUDIO  
**QUALICONSULT BALKANS**

SHËNIME / NOTES

SHENIME TEKNIKE:  
KLASA E BETONIT C30 / 37,  
F<sub>ck</sub>=37 MPA  
KLASA E ÇELIKUT S500,  
F<sub>yk</sub>=500 MPA

Projekti / Project  
**KOPËSH-T-CERDHE E INTEGRUAR**  
Rr. " Muharrem Caushi", n.j str KA/208

Faza / Phase  
**PROJEKT ZBATIMI / IMPLEMENTATION PROJECT**

Nr. dhe Titulli / Fields / Page No. and Title  
**ARMIMI I TRAUT T-5 DHE T-6,  
KUOTA (+3.10)  
BEAM REINFORCEMENT T-5 & T-6,  
QUOTE (+3.10)** **K-42**

Rashkrim Nr. / Revision No.  
Spec. / Shk. / Sc.

# ARMIMI I TRAUT T-7, KUOTA (+3.10) Sh.1:75 BEAM REINFORCEMENT T-7, QUOTE (+3.10)

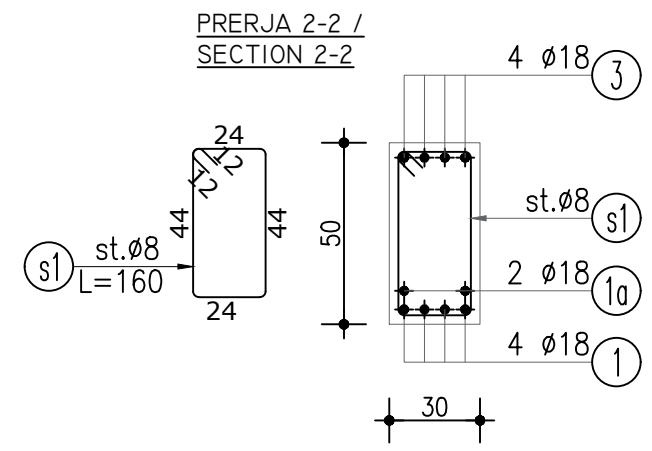
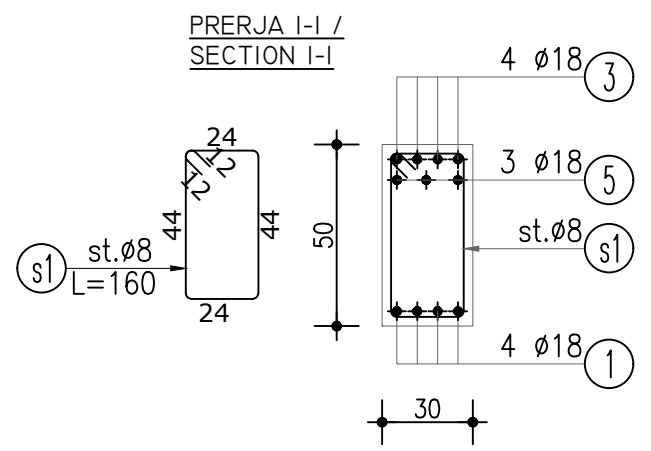
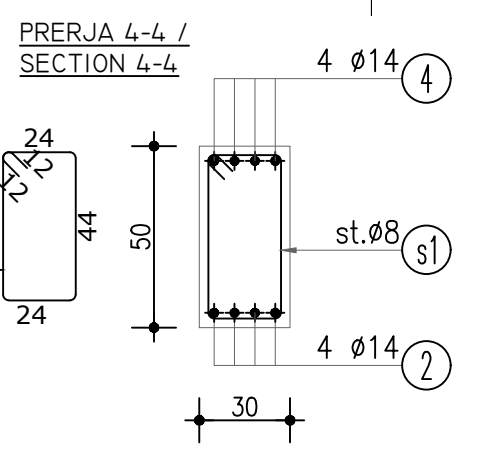
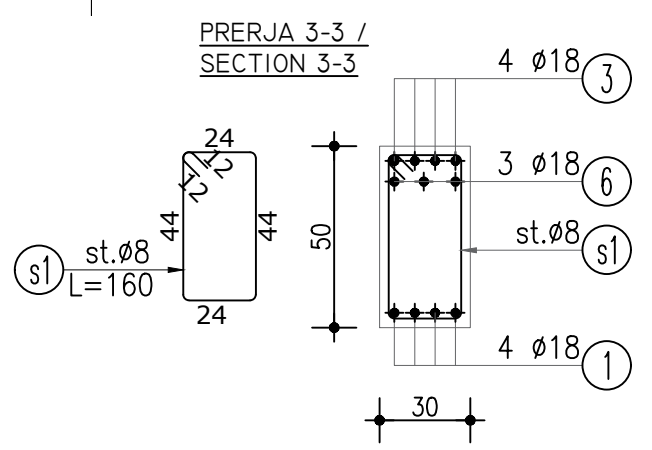
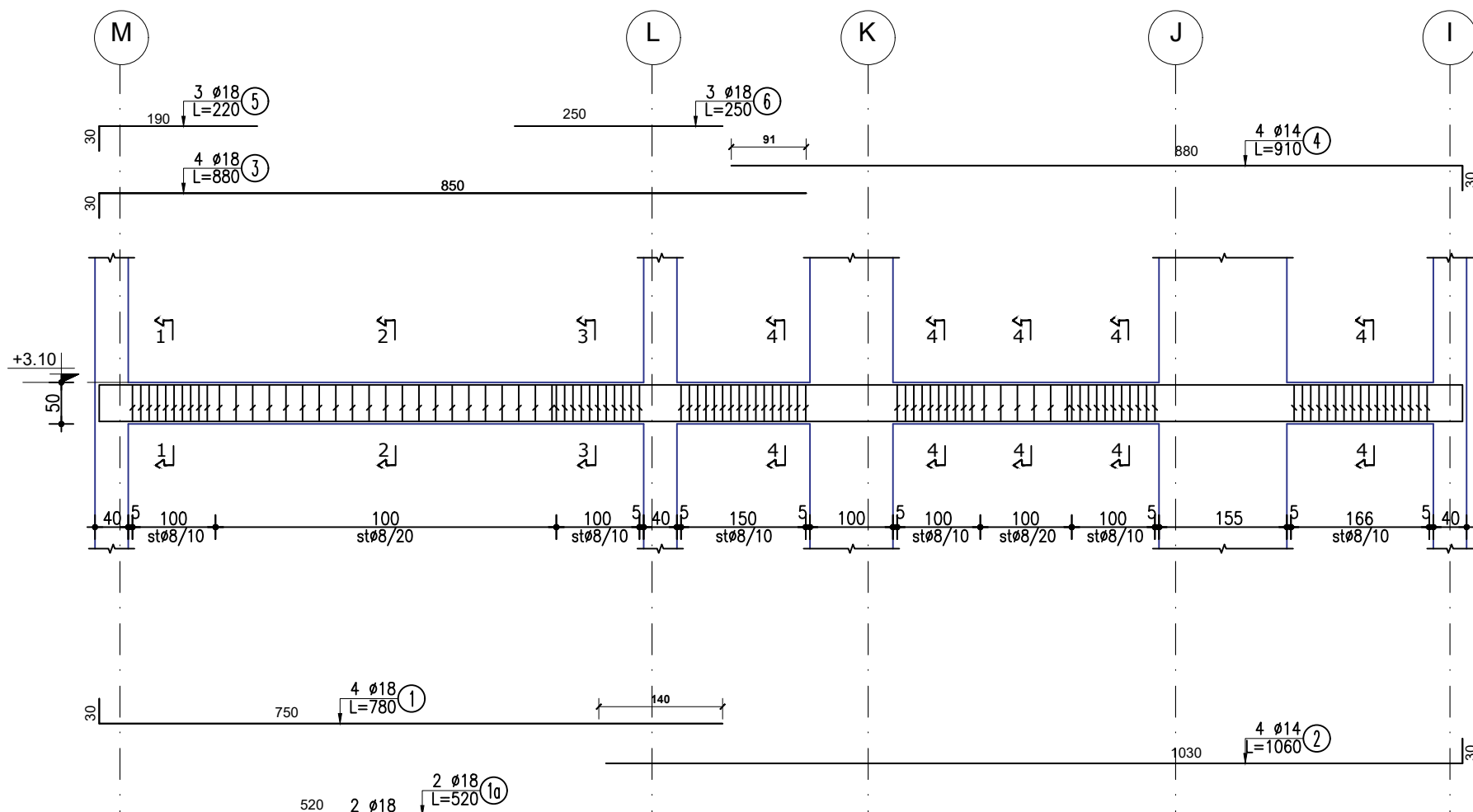

**TABELA E SPECIFIKIMIT TE ARMATURES**

Lloji	Sasia	Poz	d	l(cm)	cope	l(m)	Pesha/nj	Pesha	TOTALI
TRAU T-5 (KUOTA +3.10)	1	1	18	780	4	31.20	1.998	62.32	62.32
		2	14	830	4	33.20	1.208	40.12	40.12
		1a	18	520	2	10.40	1.998	20.77	20.77
		3	18	880	4	35.20	1.998	70.32	70.32
		4	14	670	4	26.80	1.208	32.39	32.39
		5	18	220	3	6.60	1.998	13.18	13.18
		6	18	250	3	7.50	1.998	14.98	14.98
		s1	8	160	94	150.40	0.395	59.35	59.35
									<b>313.43</b>

**TABELA E SPECIFIKIMIT TE ARMATURES**

Lloji	Sasia	Poz	d	l(cm)	cope	l(m)	Pesha/nj	Pesha	TOTALI
TRAU T-6 (KUOTA +3.10)	1	1	18	780	4	31.20	1.998	62.32	62.32
		2	14	1060	4	42.40	1.208	51.24	51.24
		1a	20	520	2	10.40	2.466	25.65	25.65
		1b	18	520	2	10.40	1.998	20.77	20.77
		3	18	880	4	35.20	1.998	70.32	70.32
		4	14	910	4	36.40	1.208	43.99	43.99
		5	18	220	4	8.80	1.998	17.58	17.58
		6	18	250	4	10.00	1.998	19.98	19.98
s1	8	160	115	184.00	0.395	72.60	72.60		
									<b>384.44</b>

**TABELA E SPECIFIKIMIT TE ARMATURES**

Lloji	Sasia	Poz	d	l(cm)	cope	l(m)	Pesha/nj	Pesha	TOTALI
TRAU T-7 (KUOTA +3.10)	1	1	18	780	4	31.20	1.998	62.32	62.32
		2	14	1060	4	42.40	1.208	51.24	51.24
		1a	18	520	2	10.40	1.998	20.77	20.77
		3	18	880	4	35.20	1.998	70.32	70.32
		4	14	910	4	36.40	1.208	43.99	43.99
		5	18	220	3	6.60	1.998	13.18	13.18
		6	18	250	3	7.50	1.998	14.98	14.98
		s1	8	160	100	160.00	0.395	63.13	63.13
									<b>339.94</b>

PRONËSIA  
**BASHKIA TIRANË**

INVESTITOR  
**BASHKIA TIRANË**

STUDIO PROJEKTIMI  
ARCHITECTURE STUDIO  
**ASA ASARCHITECTS**  
BRINGING SPACE TO LIFE

STUDIO PROJEKTIMI  
STRUCTURAL DESIGN STUDIO  
**QUALICONSULT BALKANS**

SHËNIME / NOTES

SHENIME TEKNIKE:  
KLASA E BETONIT C30 / 37,  
F<sub>ck</sub>=37 MPA  
KLASA E ÇELIKUT S500,  
F<sub>yk</sub>=500 MPA

Ing./Eng.:  
Arsiola Kapri  
Konstruktori: Kontrollori: Miratori: Date:  
Constructor: Checked by: Approved by: Date:

Projekti / Project  
**KOPËSHIT-CERDHE E INTEGRUAR**  
Rr. " Muharrem Caushi", n.j str KA/208

Faza / Phase  
**PROJEKT ZBATIMI / IMPLEMENTATION PROJECT**  
Nr. dhe Titulli / Fields / Page No. and Title

**ARMIMI I TRAUT T-7, KUOTA (+3.10)  
BEAM REINFORCEMENT T-7, QUOTE (+3.10)**

Rishikim Nr. / Revision No.  
Spec. / Shk. / Sc.

**K-43**

# ARMIMI I TRAUT T-4', KUOTA (+3.10) Sh.1:75 BEAM REINFORCEMENT T-4', QUOTE (+3.10)

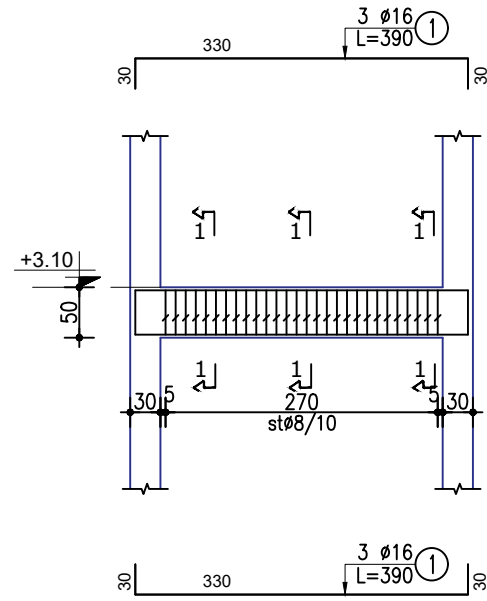

PRERJA I-I /  
SECTION I-I

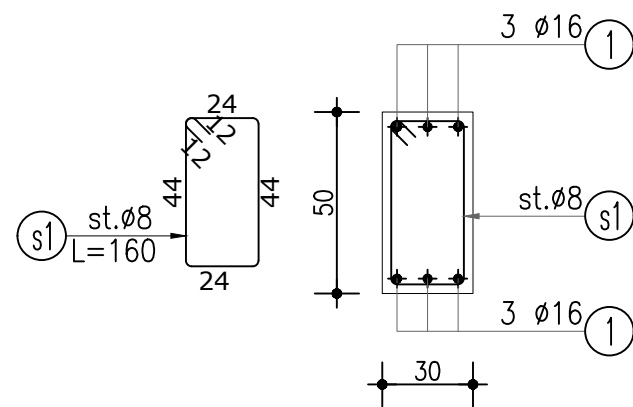

# ARMIMI I TRAUT T-7', KUOTA (+3.10) Sh.1:75 BEAM REINFORCEMENT T-7', QUOTE (+3.10)

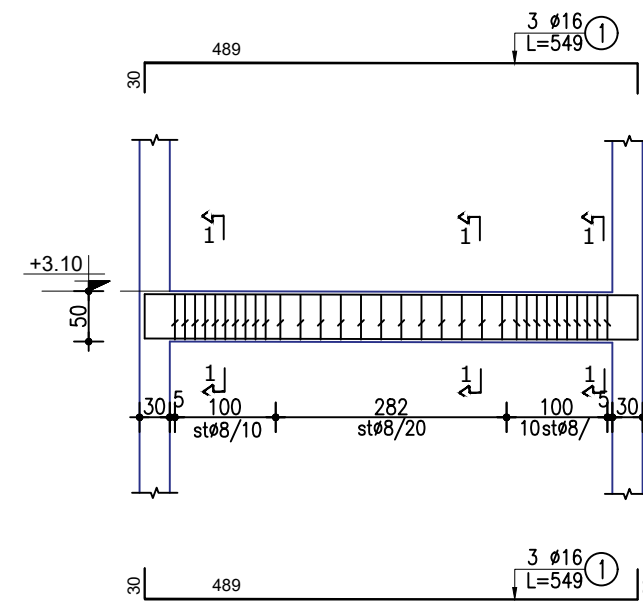

PRERJA I-I /  
SECTION I-I



TABELA E SPECIFIKIMIT TE ARMATURES									
Lloji	Sasia	Poz	d	l(cm)	cope	l(m)	Pesha/nj	Pesha	TOTALI
TRAU T-4' (KUOTA +3.10)	1	1	16	390	6	23.40	1.578	36.93	51.99
		s1	8	160	28	44.80	0.395	17.68	20.20
									<b>54.61</b>

TABELA E SPECIFIKIMIT TE ARMATURES									
Lloji	Sasia	Poz	d	l(cm)	cope	l(m)	Pesha/nj	Pesha	TOTALI
TRAU T-7' (KUOTA +3.10)	1	1	16	549	6	32.94	1.578	51.99	51.99
		s1	8	160	32	51.20	0.395	20.20	20.20
									<b>72.19</b>

PRONËSIA

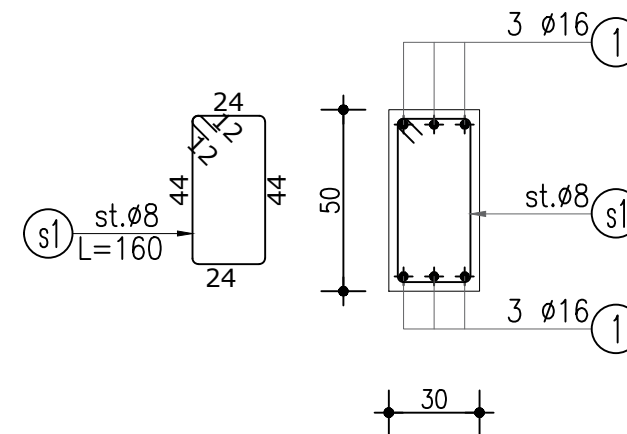

BASHKIA TIRANË

INVESTITOR



BASHKIA TIRANË

STUDIO PROJEKTIMI  
ARCHITECTURE STUDIO

ASA ASARCHITECTS  
BRINGING SPACE TO LIFE

STUDIO PROJEKTIMI  
STRUCTURAL DESIGN STUDIO

QUALICONSULT BALKANS

SHËNIME / NOTES

SHENIME TEKNIKE:  
KLASA E BETONIT C30 / 37,  
F<sub>ck</sub>=37 MPA  
KLASA E ÇELIKUT S500,  
F<sub>yk</sub>=500 MPA

Ing./Eng.:  
Arsiola Kapri  
Konstruktori: Kontrollori: Miratori: Date:  
Constructor: Checked by: Approved by: Date:

Projekti / Project:  
KOPËSHT-CERDHE E INTEGRUAR  
Rr. " Muharrem Caushi", n.j str KA/208

Faza / Phase:  
PROJEKT ZBATIMI / IMPLEMENTATION PROJECT  
Nr. dhe Titulli / Fields / Page No. and Title

ARMIMI I TRAUT T-4' DHE T-7',  
KUOTA (+3.10)  
BEAM REINFORCEMENT T-4' & T-7',  
QUOTE (+3.10)

K-44

Rishikim Nr. / Revision No.  
Spec.: Shk. / Sc.

## ARMIMI I TRAUT T-A1, KUOTA (+3.10) Sh.1:75 BEAM REINFORCEMENT T-A1, QUOTE (+3.10)

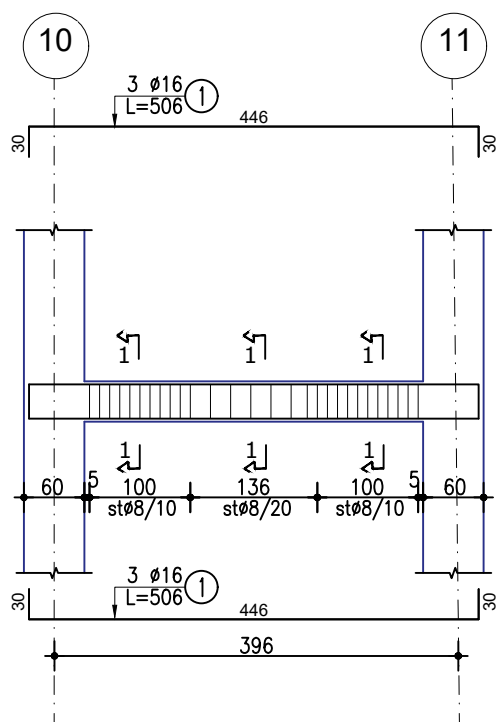

## ARMIMI I TRAUT T-A2, KUOTA (+3.10) Sh.1:75 BEAM REINFORCEMENT T-A2, QUOTE (+3.10)

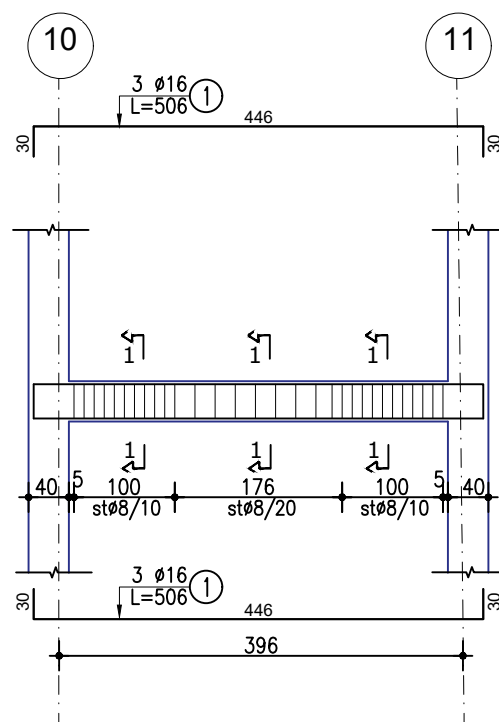

## ARMIMI I TRAUT T-A3, KUOTA (+3.10) Sh.1:75 BEAM REINFORCEMENT T-A3, QUOTE (+3.10)

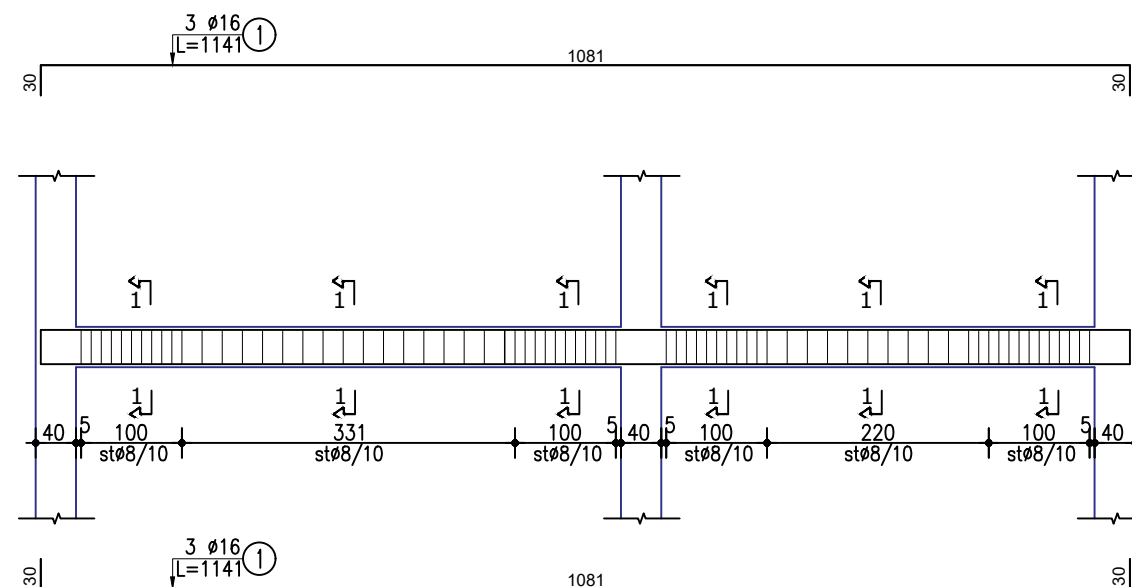

SHENIM:  
Shufrat e traut T-A3 te kthehen sipas gjeometrise se traut ne plan.

PRERJA I-I /  
SECTION I-I

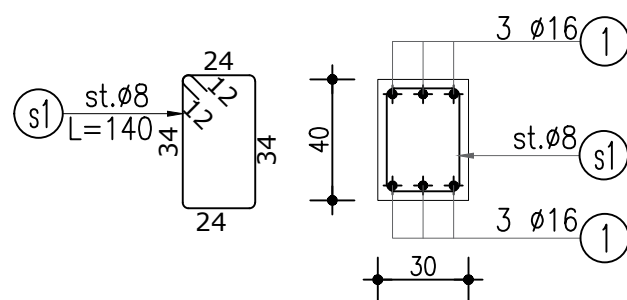

PRERJA I-I /  
SECTION I-I

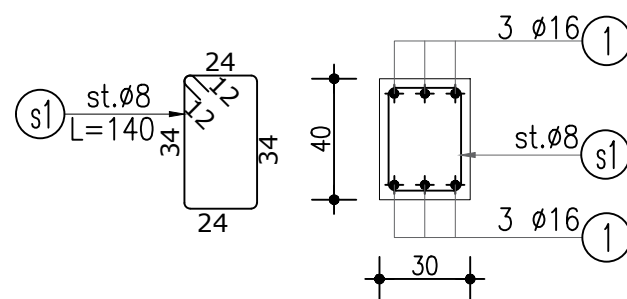

PRERJA I-I /  
SECTION I-I

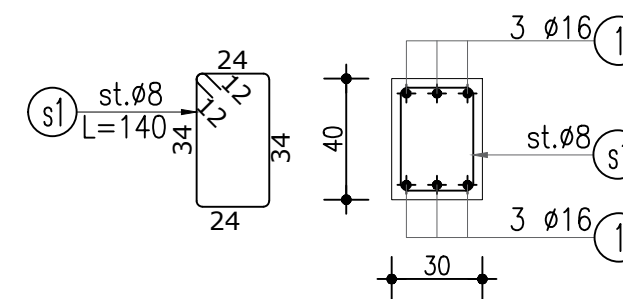

PRONËSIA



BASHKIA TIRANË

INVESTITOR



BASHKIA TIRANË

STUDIO PROJEKTIMI  
ARCHITECTURE STUDIO

ASA ASARCHITECTS  
BRINGING SPACE TO LIFE

STUDIO PROJEKTIMI  
STRUCTURAL DESIGN STUDIO

QUALICONSULT BALKANS

SHËNIME / NOTES

SHENIME TEKNIKE:  
KLASA E BETONIT C30 / 37,  
F<sub>ck</sub>=37 MPA  
KLASA E ÇELIKUT S500,  
F<sub>yk</sub>=500 MPA

TABELA E SPECIFIKIMIT TE ARMATURES

Lloji	Sasia	Poz	d	l(cm)	cope	l(m)	Pesha/nj	Pesha	TOTALI
TRAU A1 A.Teknik	2	1	16	506	6	30.36	1.578	47.92	<b>95.84</b>
		s1	8	140	28	39.20	0.395	15.47	<b>30.94</b>
									<b>126.77</b>

TABELA E SPECIFIKIMIT TE ARMATURES

Lloji	Sasia	Poz	d	l(cm)	cope	l(m)	Pesha/nj	Pesha	TOTALI
TRAU A2 A.Teknik	2	1	16	506	6	30.36	1.578	47.92	<b>95.84</b>
		s1	8	140	30	42.00	0.395	16.57	<b>33.15</b>
									<b>128.98</b>

TABELA E SPECIFIKIMIT TE ARMATURES

Lloji	Sasia	Poz	d	l(cm)	cope	l(m)	Pesha/nj	Pesha	TOTALI
TRAU A3 A.Teknik	2	1	16	1141	6	68.46	1.578	108.05	<b>216.11</b>
		s1	8	140	78	109.20	0.395	43.09	<b>86.18</b>
									<b>302.28</b>

Ing./Eng.:  
Arsiola Kapri  
Konstruktori: Kontrollori: Miratori: Date:  
Constructor: Checked by: Approved by: Date:

Projekti / Project

KOPËSHT-CERDHE E INTEGRUAR  
Rr. " Muharrem Caushi", n.j str KA/208

Faza / Phase  
PROJEKT ZBATIMI / IMPLEMENTATION PROJECT

Nr. dhe Titulli / Fields / Page No. and Title

ARMIMI I TRAUT T-A1, T-A2 DHE T-A3,  
KUOTA (+3.10) (Ambjenti teknik)  
BEAM REINFORCEMENT T-A1, T-A2 &  
T-A3, QUOTE (+3.10)

K-60

Rishkrim Nr. / Revision No.

Spec. / Shk. / Sc.



# ARMIMI I TRAUT T- (A, B, C, E, F, G, H), KUOTA (+6.25) Sh.1:75 BEAM REINFORCEMENT T- (A, B, C, E, F, G, H), QUOTE (+6.25)

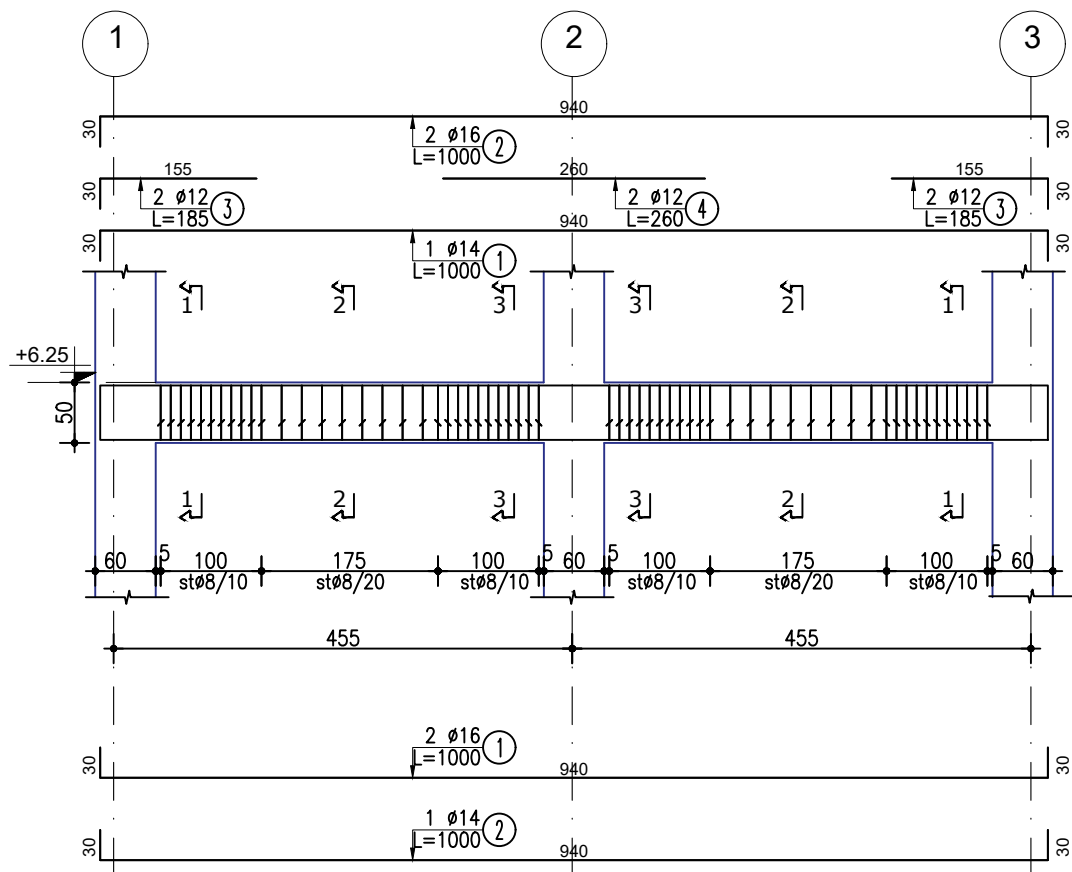

PRERJA I-I, 3-3 / SECTION I-I, 3-3

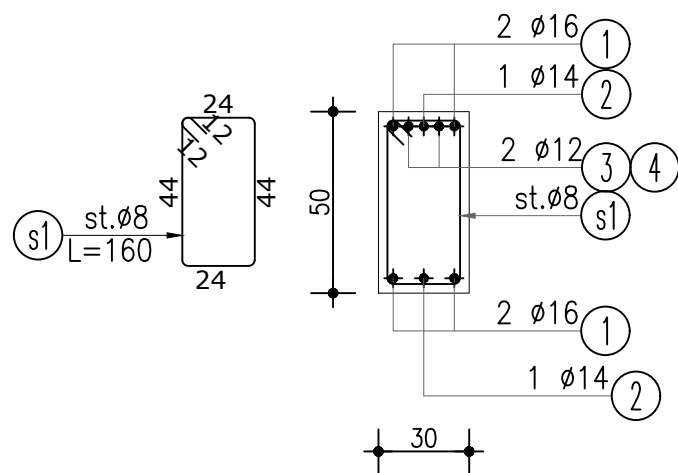

PRERJA 2-2 / SECTION 2-2

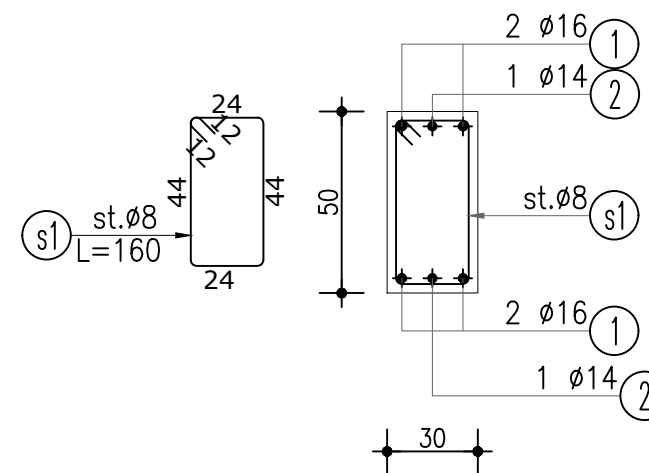

Lloji	Sasia	Poz	d	l(cm)	cope	l(m)	Pesha/nj	Pesha	TOTALI
TRARET T-A, B, C, E, F, G DHE H (KUOTA +6.25)	7	1	16	1000	4	40.00	1.578	63.13	<b>441.94</b>
		2	14	1000	2	20.00	1.208	24.17	<b>169.18</b>
		3	12	185	4	7.40	0.888	6.57	<b>45.99</b>
		4	12	260	2	5.20	0.888	4.62	<b>32.32</b>
		s1	8	160	<b>60</b>	96.00	0.395	37.88	<b>265.16</b>
									<b>954.58</b>

# ARMIMI I TRAUT T- D, KUOTA (+6.25) Sh.1:75 BEAM REINFORCEMENT T- D, QUOTE (+6.25)

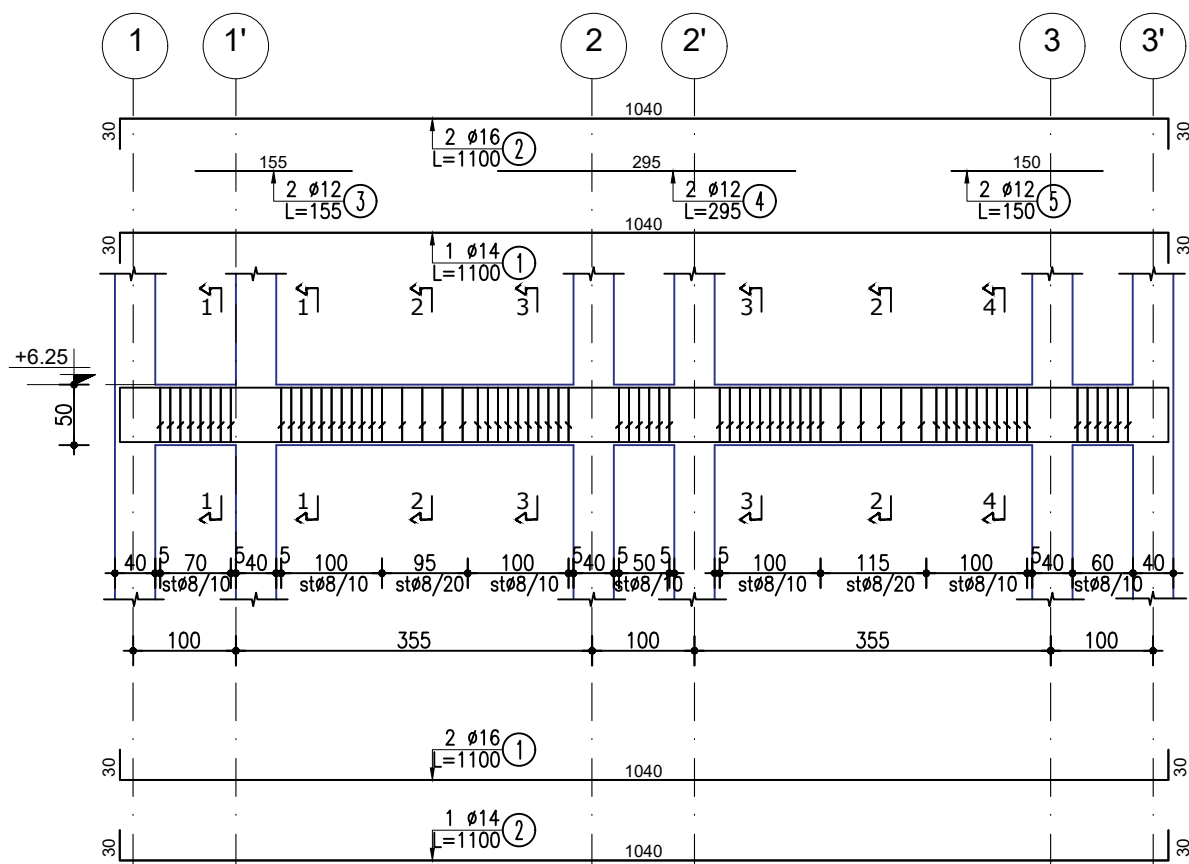

PRERJA I-I, 3-3, 4-4 / SECTION I-I, 3-3, 4-4

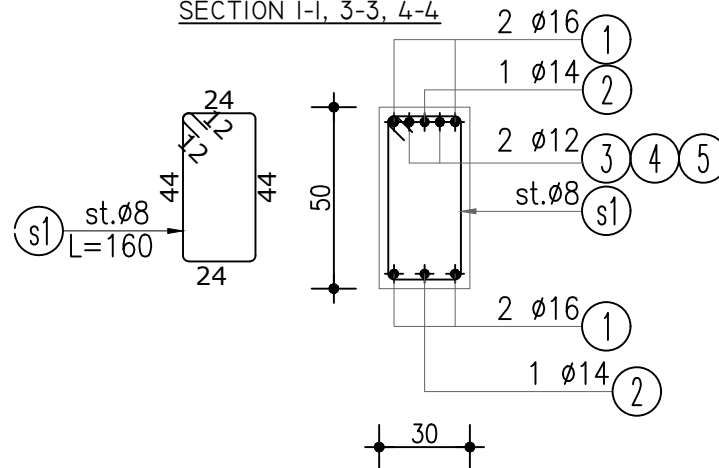

PRERJA 2-2 / SECTION 2-2

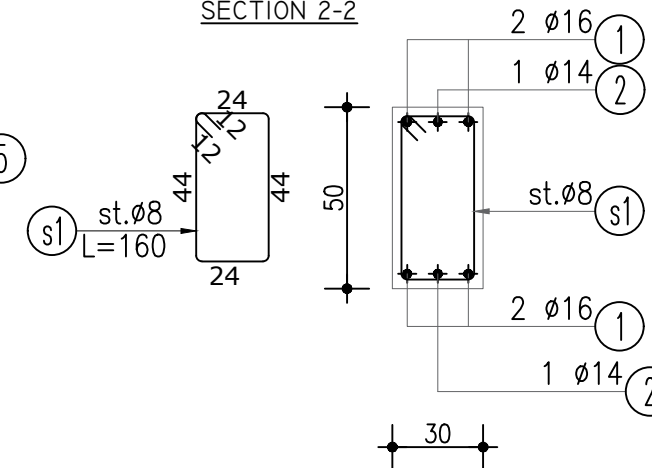

Lloji	Sasia	Poz	d	l(cm)	cope	l(m)	Pesha/nj	Pesha	TOTALI
TRAU T-D (KUOTA +6.25)	1	1	16	1100	4	44.00	1.578	69.45	<b>69.45</b>
		2	14	1100	2	22.00	1.208	26.59	<b>26.59</b>
		3	12	155	2	3.10	0.888	2.75	<b>2.75</b>
		4	12	295	2	5.90	0.888	5.24	<b>5.24</b>
		5	12	150	2	3.00	0.888	2.66	<b>2.66</b>
		s1	8	160	<b>71</b>	113.60	0.395	44.82	<b>44.82</b>
									<b>151.51</b>

PRONËSIA



BASHKIA TIRANË

INVESTITOR



BASHKIA TIRANË

STUDIO PROJEKTIMI  
ARCHITECTURE STUDIO

ASA ASARCHITECTS  
BRINGING SPACE TO LIFE

STUDIO PROJEKTIMI  
STRUCTURAL DESIGN STUDIO

QUALICONSULT BALKANS

SHËNIME / NOTES

SHËNIME TEKNIKE:  
KLASA E BETONIT C30 / 37,  
F<sub>ck</sub>=37 MPA  
KLASA E ÇELIKUT S500,  
F<sub>yk</sub>=500 MPA

Ing./Eng.:  
Arsiola Kapri  
Konstruktor: Kontrollori: Miratori: Date:  
Constructor: Checked by: Approved by: Date:

Projekti / Project:  
KOPËSH-T-CERDHE E INTEGRUAR  
Rr. " Muharrem Caushi", n.j str KA/208

Faza / Phase:  
PROJEKT ZBATIMI / IMPLEMENTATION PROJECT  
Nr. dhe Titulli / Fields / Page No. and Title

ARMIMI I TRAUT T- (A, B, C, E, F, G, H),  
T-D, KUOTA (+6.25)  
BEAM REINFORCEMENT T- (A, B, C, E,  
F, G, H), T-D QUOTE (+6.25) **K-45**

Rishikim Nr. / Revision No.  
Spec: Shk. / Sc.

# ARMIMI I TRAUT T- (1,3), KUOTA (+6.25) Sh.1:75 BEAM REINFORCEMENT T- (1,3), QUOTE (+6.25)

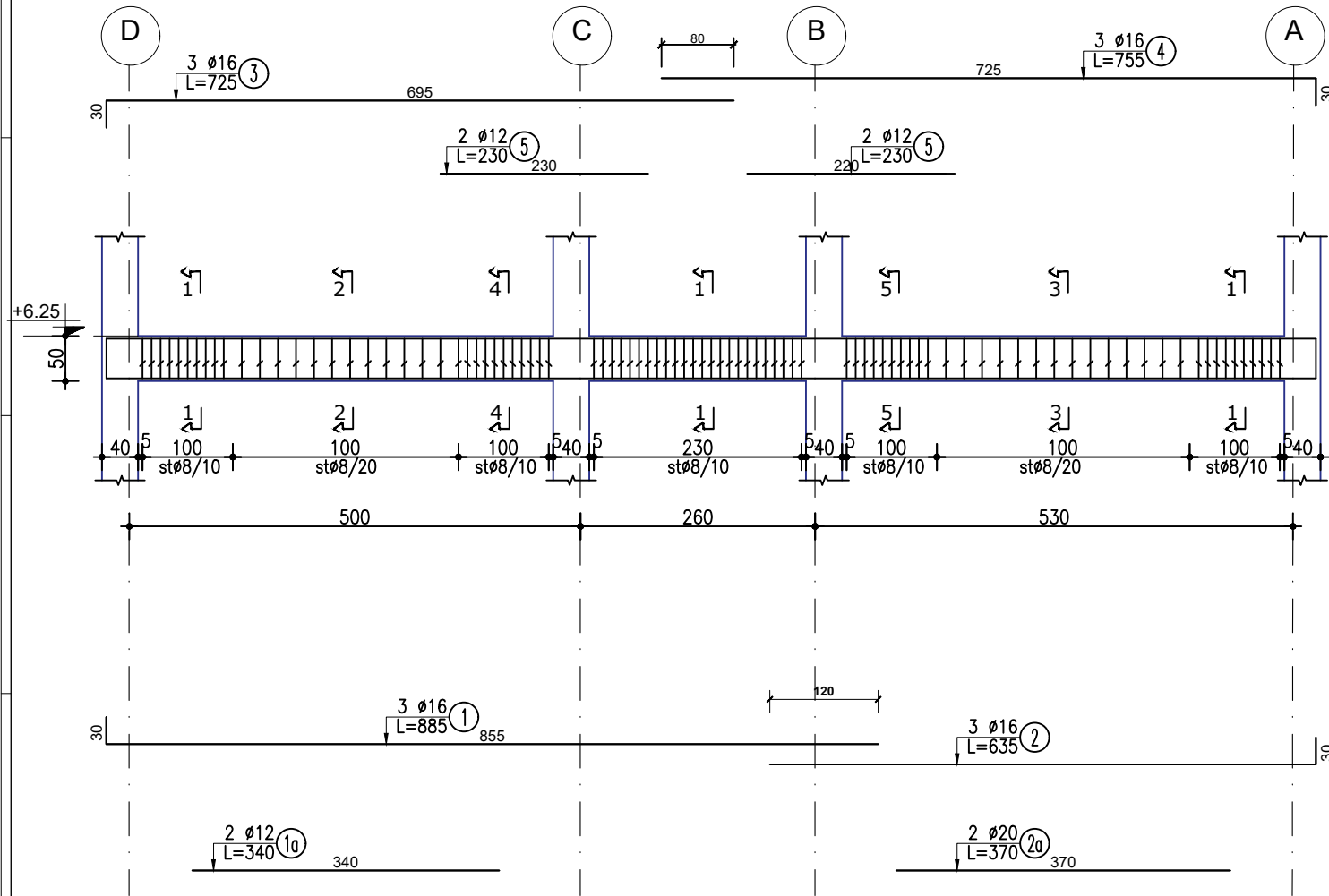

PRERJA 1-1 / SECTION 1-1

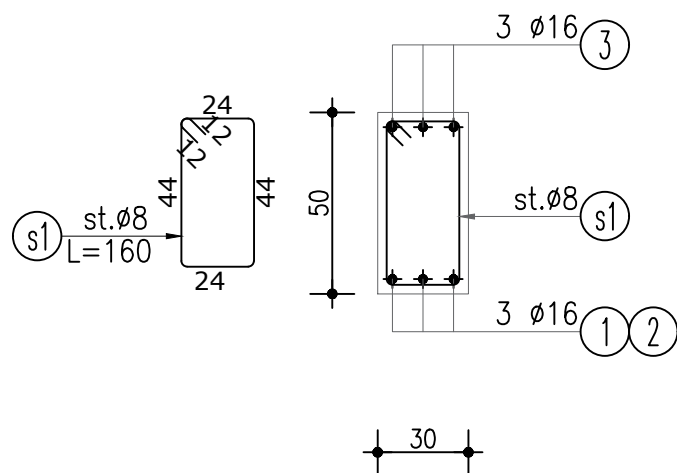

PRERJA 2-2 / SECTION 2-2

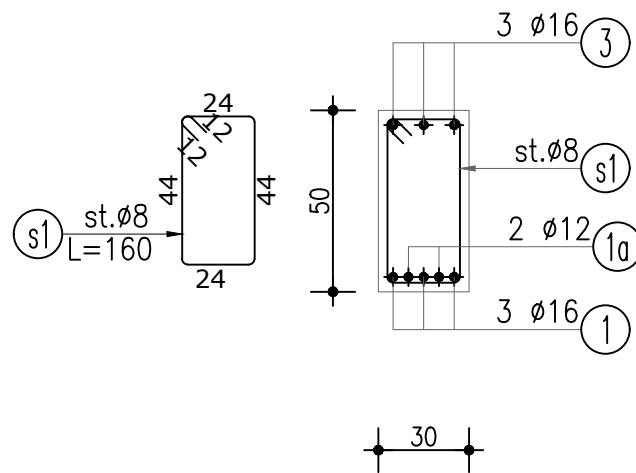

PRERJA 3-3 / SECTION 3-3

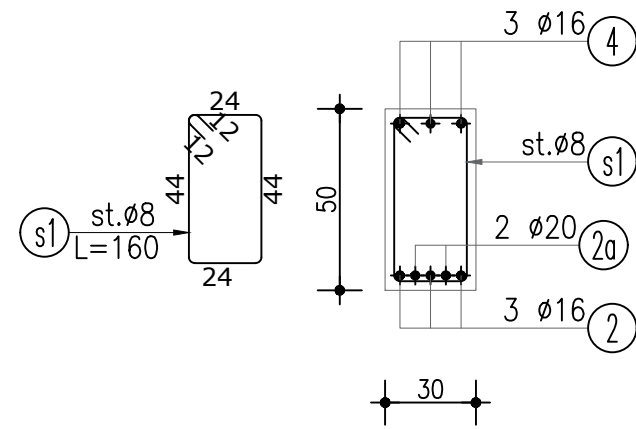

PRERJA 4-4 / SECTION 4-4

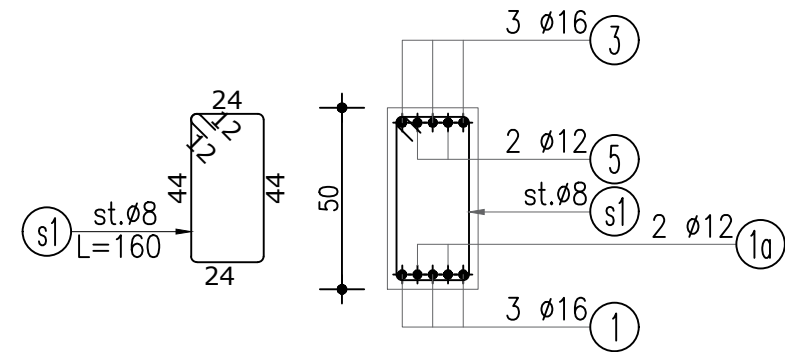

PRERJA 5-5 / SECTION 5-5



TABELA E SPECIFIKIMIT TE ARMATURES									
Lloji	Sasia	Poz	d	l(cm)	cope	l(m)	Pesha/nj	Pesha	TOTALI
TRARET T-1 DHE 3 (KUOTA +6.25)	2	1	16	885	3	26.55	1.578	41.90	<b>83.81</b>
		1a	12	340	2	6.80	0.888	6.04	<b>12.07</b>
		2	16	635	3	19.05	1.578	30.07	<b>60.13</b>
		2a	20	370	2	7.40	2.466	18.25	<b>36.50</b>
		3	16	725	3	21.75	1.578	34.33	<b>68.66</b>
		4	16	725	3	21.75	1.578	34.33	<b>68.66</b>
		5	12	230	2	4.60	0.888	4.08	<b>8.17</b>
		6	12	230	2	4.60	0.888	4.08	<b>8.17</b>
s1	8	160	77	123.20	0.395	48.61	<b>97.23</b>		
									<b>443.40</b>

PRONËSIA  
**BASHKIA TIRANË**

INVESTITOR  
**BASHKIA TIRANË**

STUDIO PROJEKTIMI  
ARCHITECTURE STUDIO  
**ASA ASARCHITECTS**  
BRINGING SPACE TO LIFE

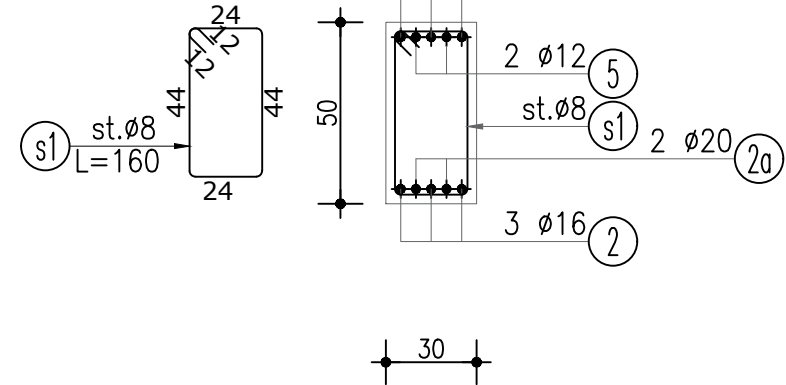
STUDIO PROJEKTIMI  
STRUCTURAL DESIGN STUDIO  
**QUALICONSULT BALKANS**

SHËNIME / NOTES

SHENIME TEKNIKE:  
KLASA E BETONIT C30 / 37,  
Fck=37 MPA  
KLASA E ÇELIKUT S500,  
Fyk=500 MPA

Ing./Eng.:  
Arsiola Kapri

Konstruktor: Kontrollor: Mirator: Date:  
Constructor: Checked by: Approved by: Date:

Projekti / Project:  
**KOPËSHIT-CERDHE E INTEGRUAR**  
Rr. " Muharrem Caushi", n.j str KA/208

Faza / Phase:  
**PROJEKT ZBATIMI / IMPLEMENTATION PROJECT**

Nr. dhe Titulli / Fields / Page No. and Title:  
**ARMIMI I TRAUT T- (1,3), KUOTA (+6.25)  
BEAM REINFORCEMENT T- (1,3),  
QUOTE (+6.25)** **K-46**

Rishikim Nr. / Revision No.  
Spec.: Shk. / Sc.

# ARMIMI I TRAUT T-2, KUOTA (+6.25) Sh.1:75

## BEAM REINFORCEMENT T-2, QUOTE (+6.25)

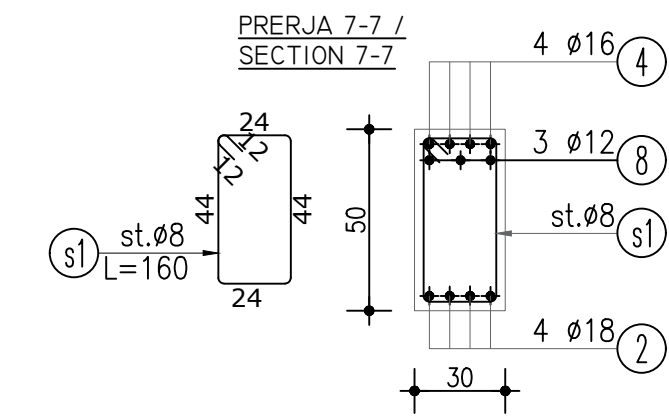
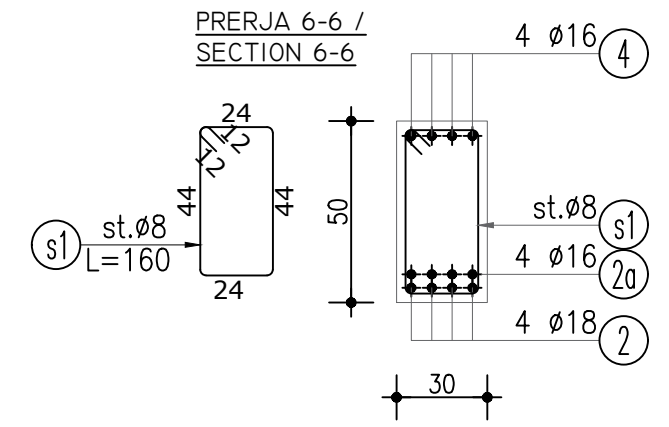
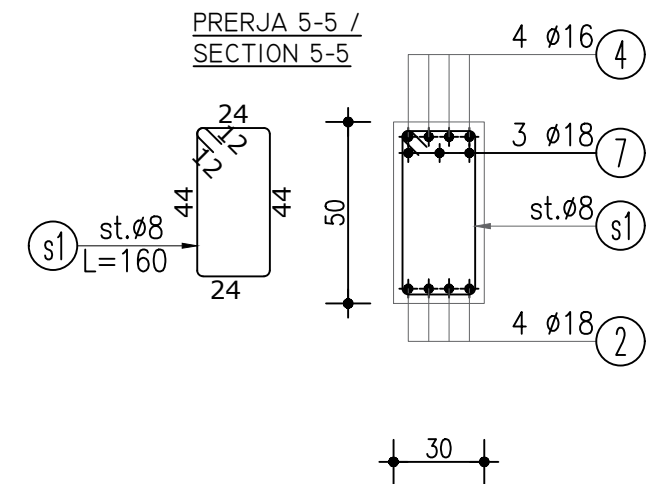
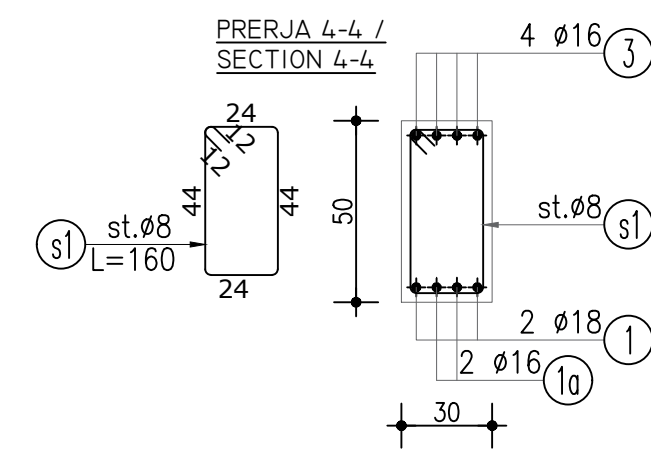
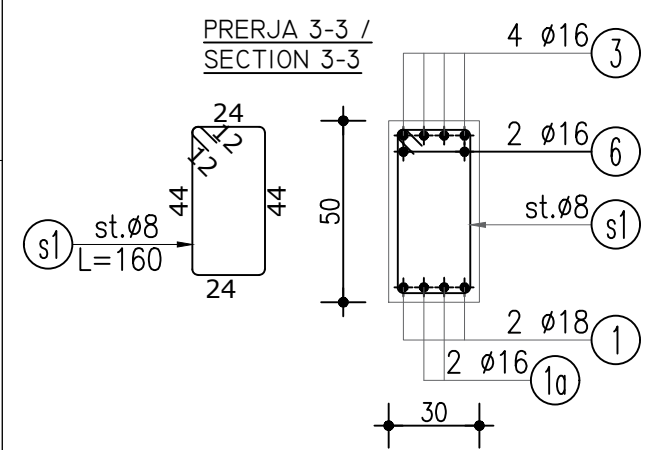
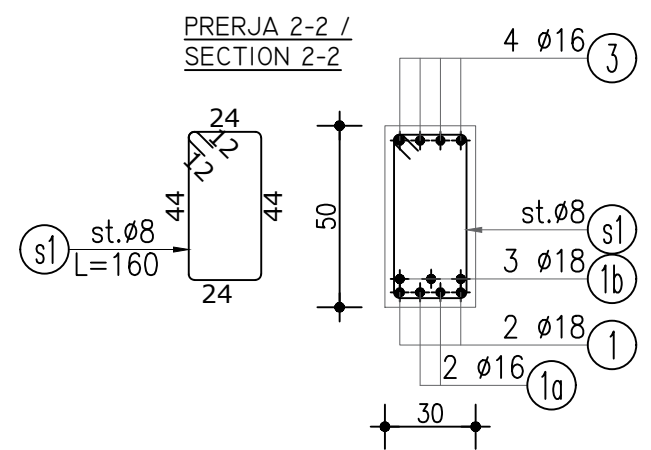
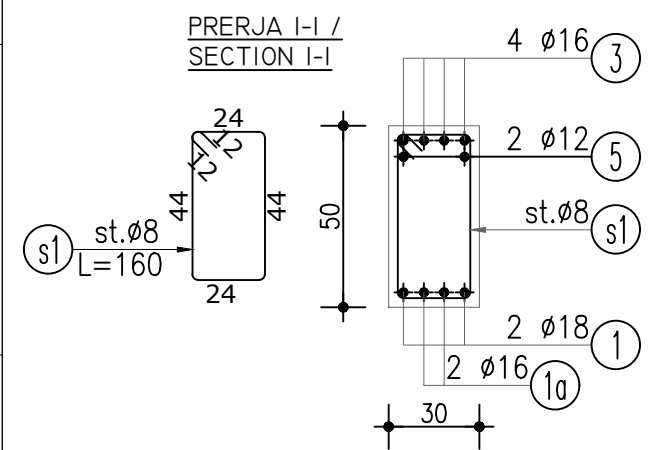
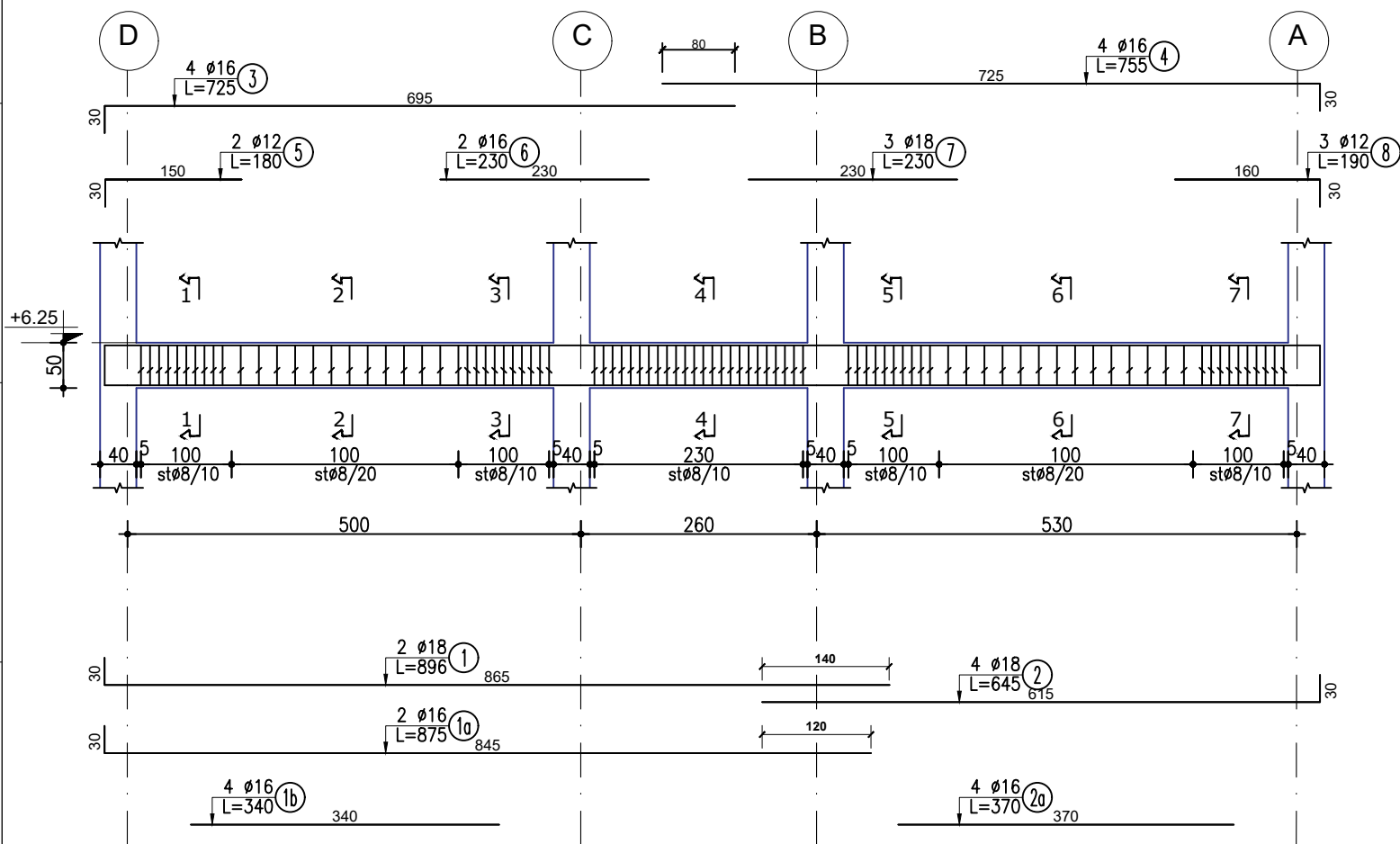

**TABELA E SPECIFIKIMIT TE ARMATURES**

Lloji	Sasia	Poz	d	l(cm)	cope	l(m)	Pesha/nj	Pesha	TOTALI
TRAU T-2 (KUOTA +6.25)	1	1	18	896	2	17.92	1.998	35.80	<b>35.80</b>
		1a	16	875	2	17.50	1.578	27.62	<b>27.62</b>
		1b	16	340	4	13.60	1.578	21.47	<b>21.47</b>
		2	18	645	4	25.80	1.998	51.54	<b>51.54</b>
		2a	16	370	4	14.80	1.578	23.36	<b>23.36</b>
		3	16	725	4	29.00	1.578	45.77	<b>45.77</b>
		4	16	755	4	30.20	1.578	47.67	<b>47.67</b>
		5	12	180	2	3.60	0.888	3.20	<b>3.20</b>
		6	16	230	2	4.60	1.578	7.26	<b>7.26</b>
		7	18	230	3	6.90	1.998	13.78	<b>13.78</b>
		8	12	190	3	5.70	0.888	5.06	<b>5.06</b>
		s1	8	160	77	123.20	0.395	48.61	<b>48.61</b>

PRONËSIA  
BASHKIA TIRANË

INVESTITOR  
BASHKIA TIRANË

STUDIO PROJEKTIMI  
ARCHITECTURE STUDIO  
ASA ASARCHITECTS  
BRINGING SPACE TO LIFE

STUDIO PROJEKTIMI  
STRUCTURAL DESIGN STUDIO  
QUALICONSULT BALKANS

SHËNIME / NOTES

SHENIME TEKNIKE:  
KLASA E BETONIT C30 / 37,  
Fck=37 MPA  
KLASA E ÇELIKUT S500,  
Fyk=500 MPA

Ing./Eng.:  
Arsiola Kapri  
Konstruktori: Kontrollori: Miratori: Date:  
Constructor: Checked by: Approved by: Date:

Projekti / Project  
KOPËSHIT-CERDHE E INTEGRUAR  
Rr. " Muharrem Caushi", n.j str KA/208

Faza / Phase  
PROJEKT ZBATIMI / IMPLEMENTATION PROJECT  
Nr. dhe Titulli / Fields / Page No. and Title

ARMIMI I TRAUT T-2, KUOTA (+6.25)  
BEAM REINFORCEMENT T-2,  
QUOTE (+6.25) **K-47**

Rishikim Nr. / Revision No.  
Spec.: Shk. / Sc.

# ARMIMI I TRAUT T-1", KUOTA (+6.25) Sh.1:75 BEAM REINFORCEMENT T-1", QUOTE (+6.25)

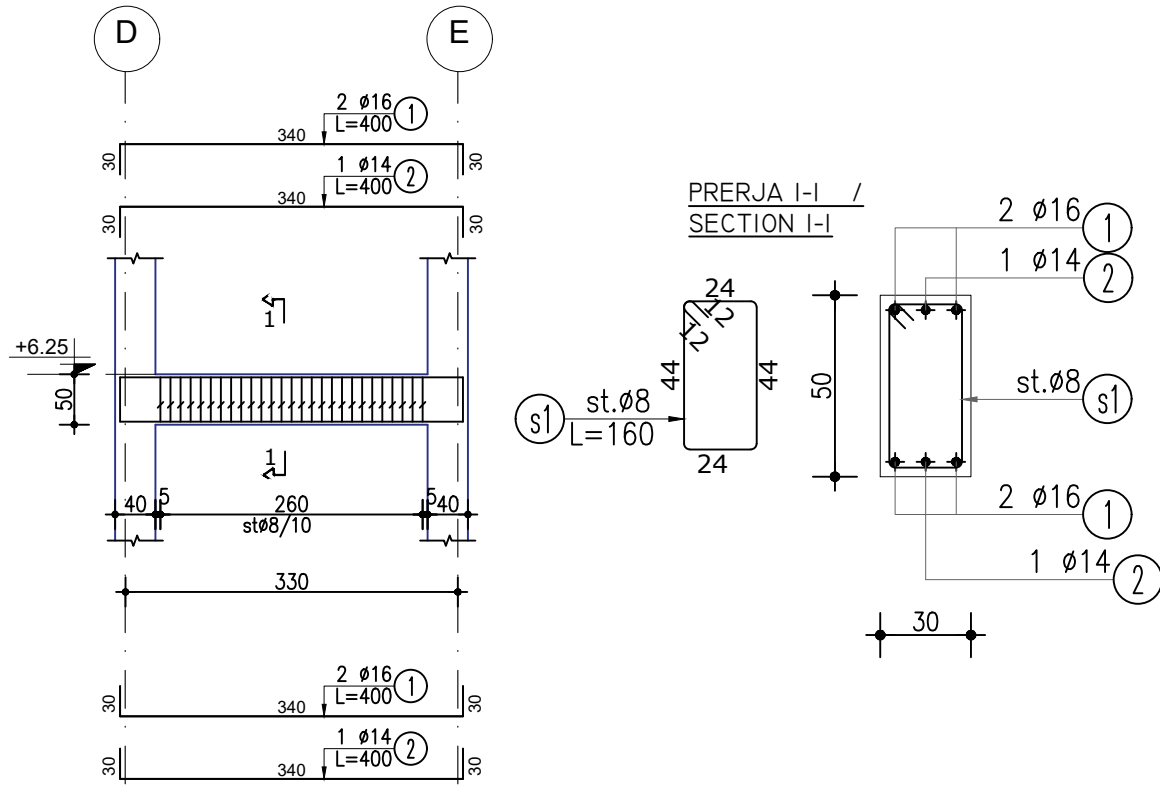

# ARMIMI I TRAUT T-(1', 3'), KUOTA (+6.25) Sh.1:75 BEAM REINFORCEMENT T-(1', 3'), QUOTE (+6.25)

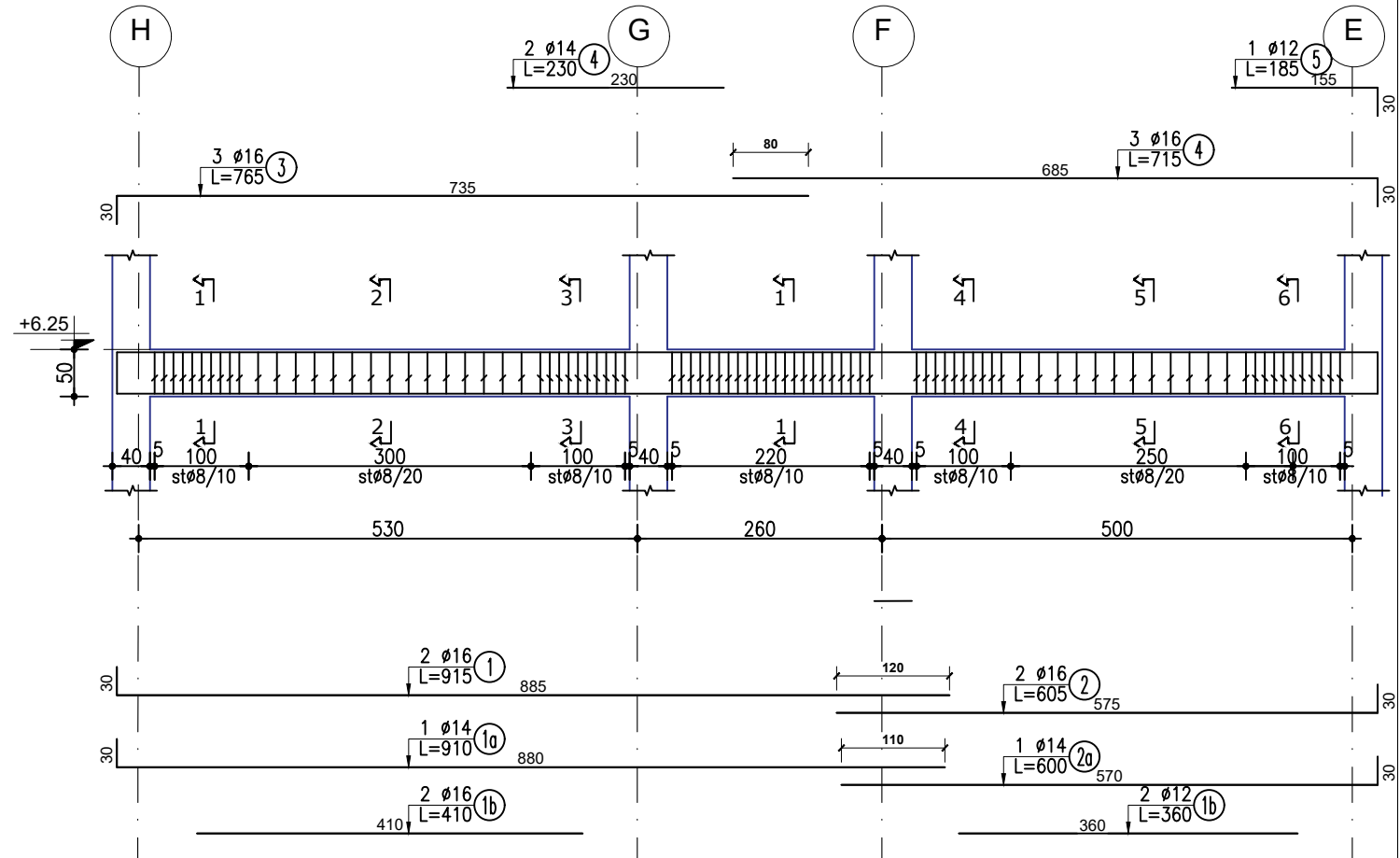

**TABELA E SPECIFIKIMIT TE ARMATURES**

Lloji	Sasia	Poz	d	l(cm)	cope	l(m)	Pesha/nj	Pesha	TOTALI
TRAU T-1" (KUOTA +6.25)	1	1	16	400	4	16.00	1.578	25.25	<b>25.25</b>
		2	14	400	2	8.00	1.208	9.67	<b>9.67</b>
		s1	8	160	27	43.20	0.395	17.05	<b>17.05</b>
									<b>51.97</b>

**TABELA E SPECIFIKIMIT TE ARMATURES**

Lloji	Sasia	Poz	d	l(cm)	cope	l(m)	Pesha/nj	Pesha	TOTALI
TRARET T-1' DHE 3' (KUOTA +6.25)	2	1	16	915	2	18.30	1.578	28.88	<b>57.77</b>
		1a	14	910	1	9.10	1.208	11.00	<b>21.99</b>
		1b	16	410	2	8.20	1.578	12.94	<b>25.88</b>
		2	16	605	4	24.20	1.578	38.20	<b>76.39</b>
		2a	14	600	1	6.00	1.208	7.25	<b>14.50</b>
		2b	12	360	12	43.20	0.888	38.35	<b>76.71</b>
		3	16	765	3	22.95	1.578	36.22	<b>72.45</b>
		4	16	715	4	28.60	1.578	45.14	<b>90.28</b>
		5	12	185	1	1.85	0.888	1.64	<b>3.28</b>
		6	14	230	2	4.60	1.208	5.56	<b>11.12</b>
		s1	8	160	78	124.80	0.395	49.24	<b>98.49</b>
									<b>548.86</b>

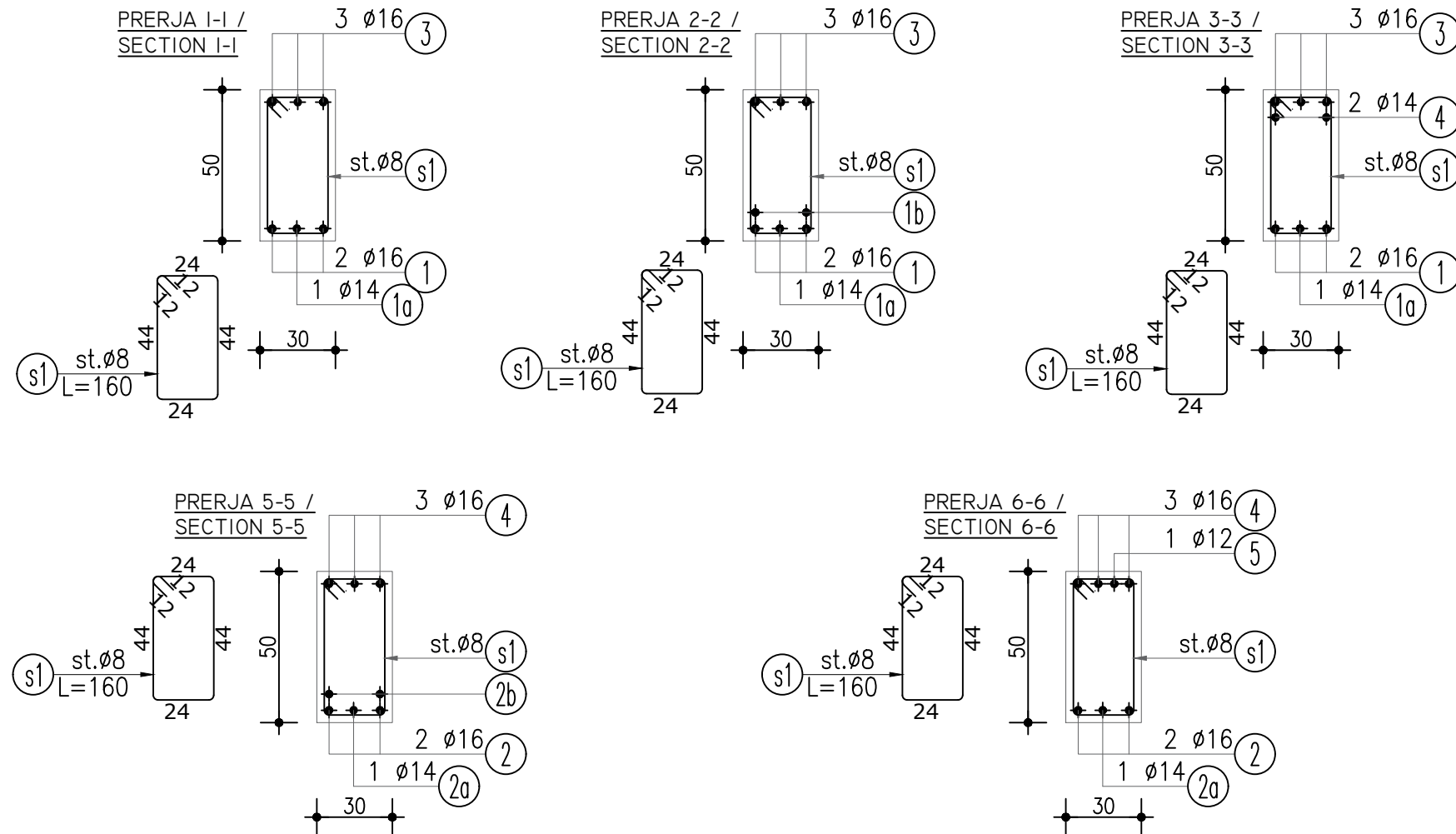

PRONËSIA  
BASHKIA TIRANË

INVESTITOR  
BASHKIA TIRANË

STUDIO PROJEKTIMI  
ARCHITECTURE STUDIO  
ASA ARCHITECTS  
BRINGING SPACE TO LIFE

STUDIO PROJEKTIMI  
STRUCTURAL DESIGN STUDIO  
QUALICONSULT BALKANS

**SHËNIME / NOTES**

SHENIME TEKNIKE:  
KLASA E BETONIT C30 / 37,  
F<sub>ck</sub>=37 MPA  
KLASA E ÇELIKUT S500,  
F<sub>yk</sub>=500 MPA

Ing./Eng.:  
Arsiola Kapri

Konstruktor: Kontrollor: Mirator: Date:  
Constructor: Checked by: Approved by: Date:

Projekti / Project:  
KOPËSHIT-CERDHE E INTEGRUAR  
Rr. " Muharrem Caushi", n.j str KA/208

Faza / Phase:  
PROJEKT ZBATIMI / IMPLEMENTATION PROJECT

Nr. dhe Titulli / Fields / Page No. and Title:  
ARMIMI I TRAUT T-1" DHE T-(1', 3'),  
KUOTA (+6.25)  
BEAM REINFORCEMENT T-1" &  
T-(1', 3'), QUOTE (+6.25) **K-48**

Rishkrim Nr. / Revision No.  
Spec. / Shk. / Sc.

# ARMIMI I TRAUT T-2', KUOTA (+6.25) Sh.1:75 BEAM REINFORCEMENT T-2', QUOTE (+6.25)

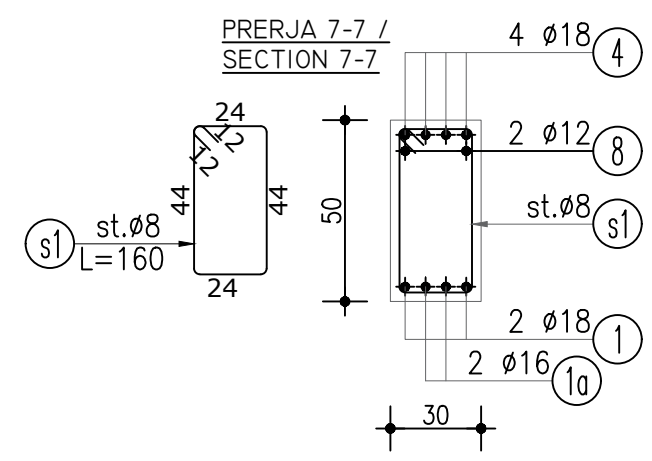
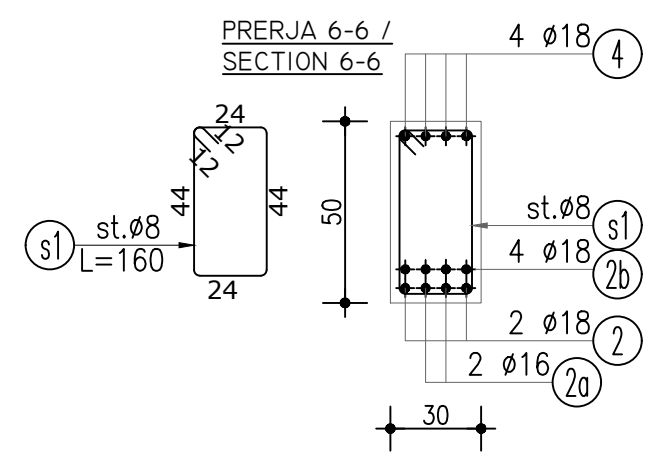
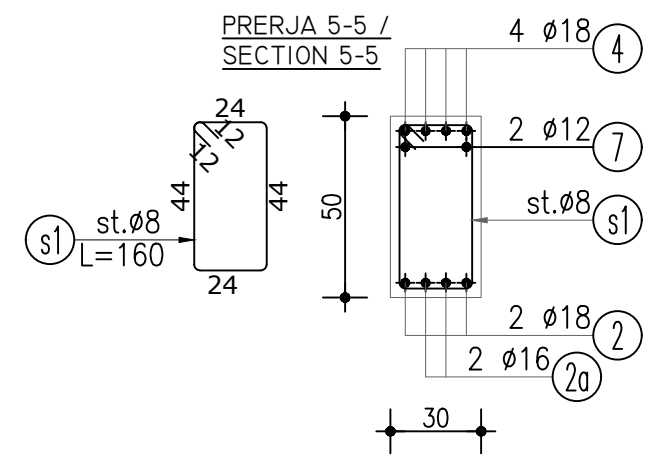
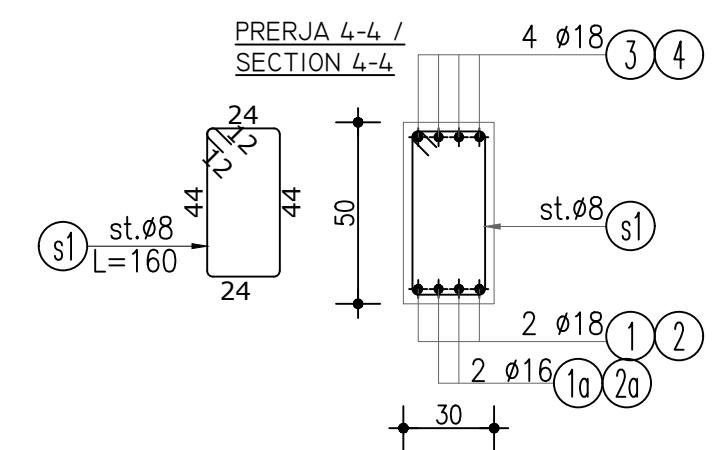
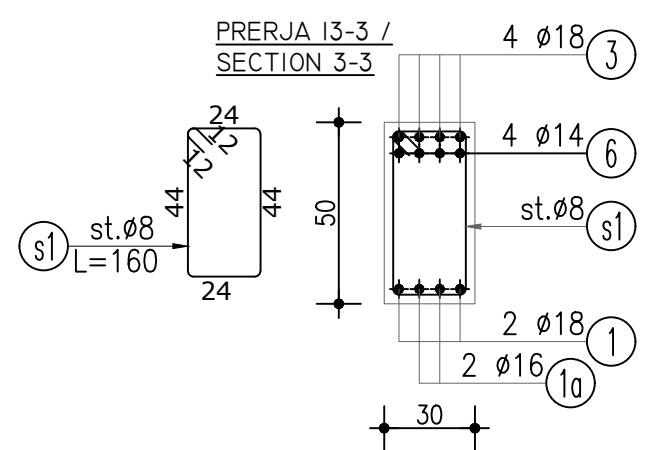
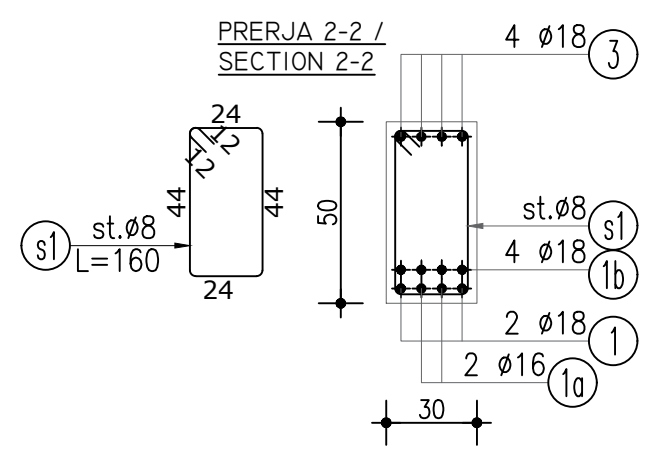
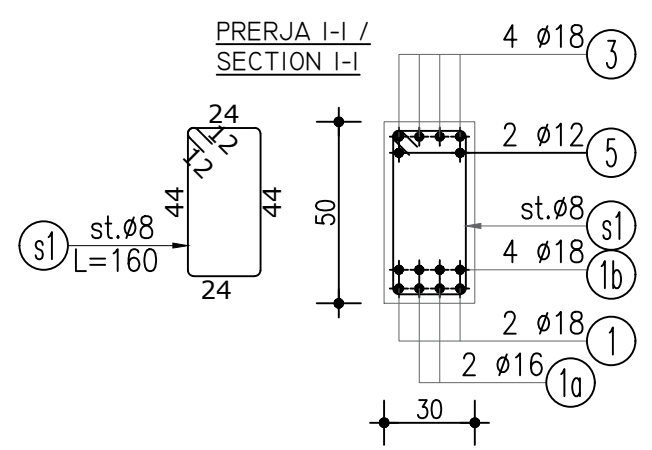
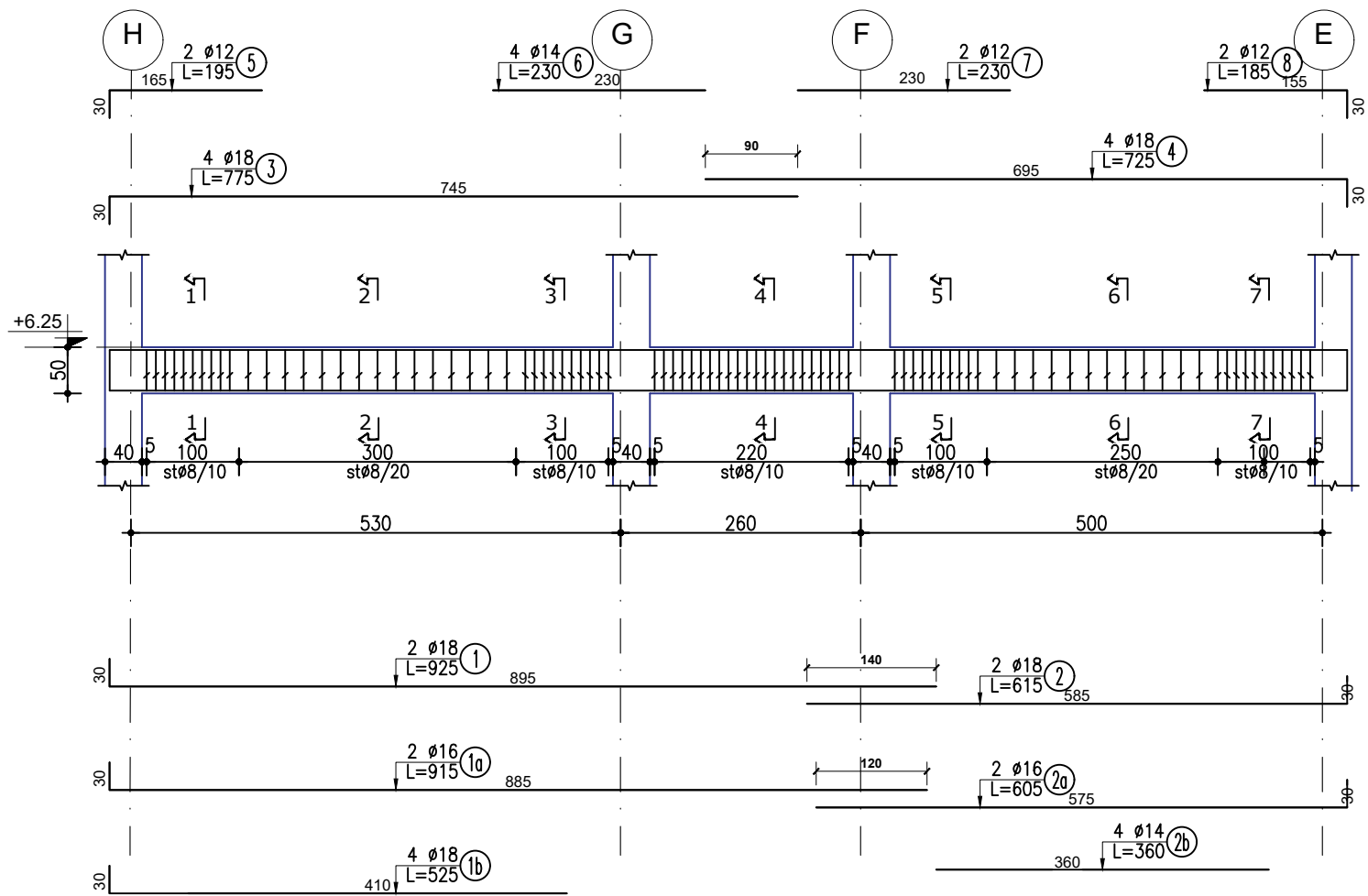

Lloji	Sasia	Poz	d	l(cm)	cope	l(m)	Pesha/nj	Pesha	TOTALI
TRAU T-2' (KUOTA +6.25)	1	1	18	925	2	18.50	1.998	36.96	<b>36.96</b>
		1a	16	915	2	18.30	1.578	28.88	<b>28.88</b>
		1b	18	525	4	21.00	1.998	41.95	<b>41.95</b>
		2	18	615	2	12.30	1.998	24.57	<b>24.57</b>
		2a	16	605	2	12.10	1.578	19.10	<b>19.10</b>
		2b	14	360	4	14.40	1.208	17.40	<b>17.40</b>
		3	18	775	4	31.00	1.998	61.93	<b>61.93</b>
		4	18	725	4	29.00	1.998	57.93	<b>57.93</b>
		5	12	195	2	3.90	0.888	3.46	<b>3.46</b>
		6	14	230	4	9.20	1.208	11.12	<b>11.12</b>
		7	12	230	2	4.60	0.888	4.08	<b>4.08</b>
		8	12	185	2	3.70	0.888	3.28	<b>3.28</b>
		s1	8	160	78	124.80	0.395	49.24	<b>49.24</b>

PRONËSIA  
  
 BASHKIA TIRANË

INVESTITOR  
  
 BASHKIA TIRANË

STUDIO PROJEKTIMI  
 ARCHITECTURE STUDIO  
  
 ASA ASARCHITECTS  
 BRINGING SPACE TO LIFE

STUDIO PROJEKTIMI  
 STRUCTURAL DESIGN STUDIO  
 QUALICONSULT BALKANS

SHËNIME / NOTES

SHENIME TEKNIKE:  
 KLASA E BETONIT C30 / 37,  
 F<sub>ck</sub>=37 MPA  
 KLASA E ÇELIKUT S500,  
 F<sub>yk</sub>=500 MPA

Ing./Eng.:  
 Konstruktori: Arsiola Kapri  
 Kontrollori: \_\_\_\_\_ Miratori: \_\_\_\_\_ Date: \_\_\_\_\_  
 Konstruktor: \_\_\_\_\_ Checked by: \_\_\_\_\_ Approved by: \_\_\_\_\_ Date: \_\_\_\_\_

Projekti / Project:  
 KOPËSH-T-CERDHE E INTEGRUAR  
 Rr. " Muharrem Caushi", n.j str KA/208

Faza / Phase:  
 PROJEKT ZBATIMI / IMPLEMENTATION PROJECT  
 Nr. dhe Titulli / Fields / Page No. and Title

ARMIMI I TRAUT T-2', KUOTA (+6.25)  
 BEAM REINFORCEMENT T-2',  
 QUOTE (+6.25)

Rishikim Nr. / Revision No.  
 Spec.: \_\_\_\_\_ Shk. / Sc. \_\_\_\_\_

**K-49**

# ARMIMI I TRAUT T-(M, L), KUOTA (+6.25) Sh.1:75 BEAM REINFORCEMENT T-(M, L), QUOTE (+6.25)

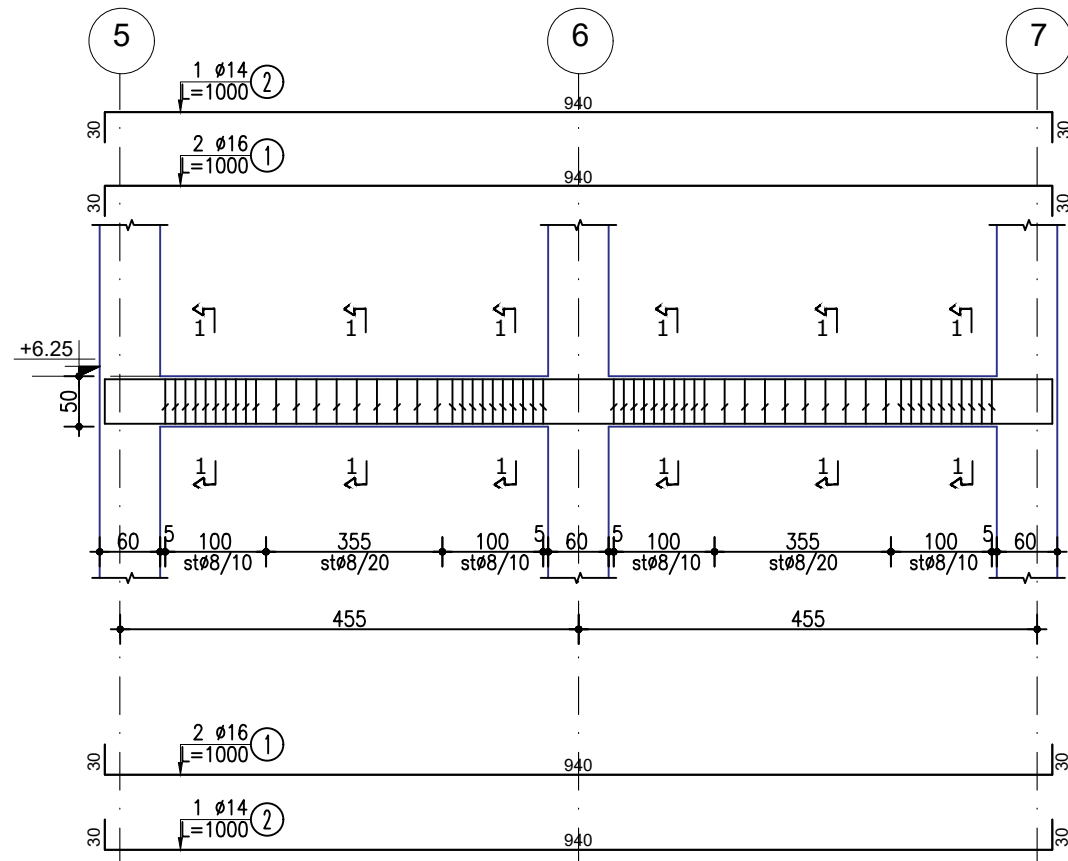

PRERJA I-I / SECTION I-I

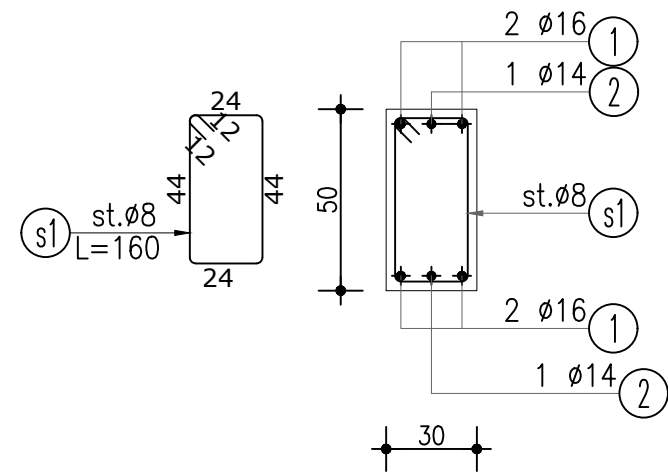

Lloji	Sasia	Poz	d	l(cm)	cope	l(m)	Pesha/nj	Pesha	TOTALI
TRAU T-M, L (KUOTA +6.25)	2	1	16	1000	4	40.00	1.578	63.13	126.27
		2	14	1000	2	20.00	1.208	24.17	48.34
		s1	8	58	58	33.64	0.395	13.27	26.55
									201.15

# ARMIMI I TRAUT T-K, KUOTA (+6.25) Sh.1:75 BEAM REINFORCEMENT T-K, QUOTE (+6.25)

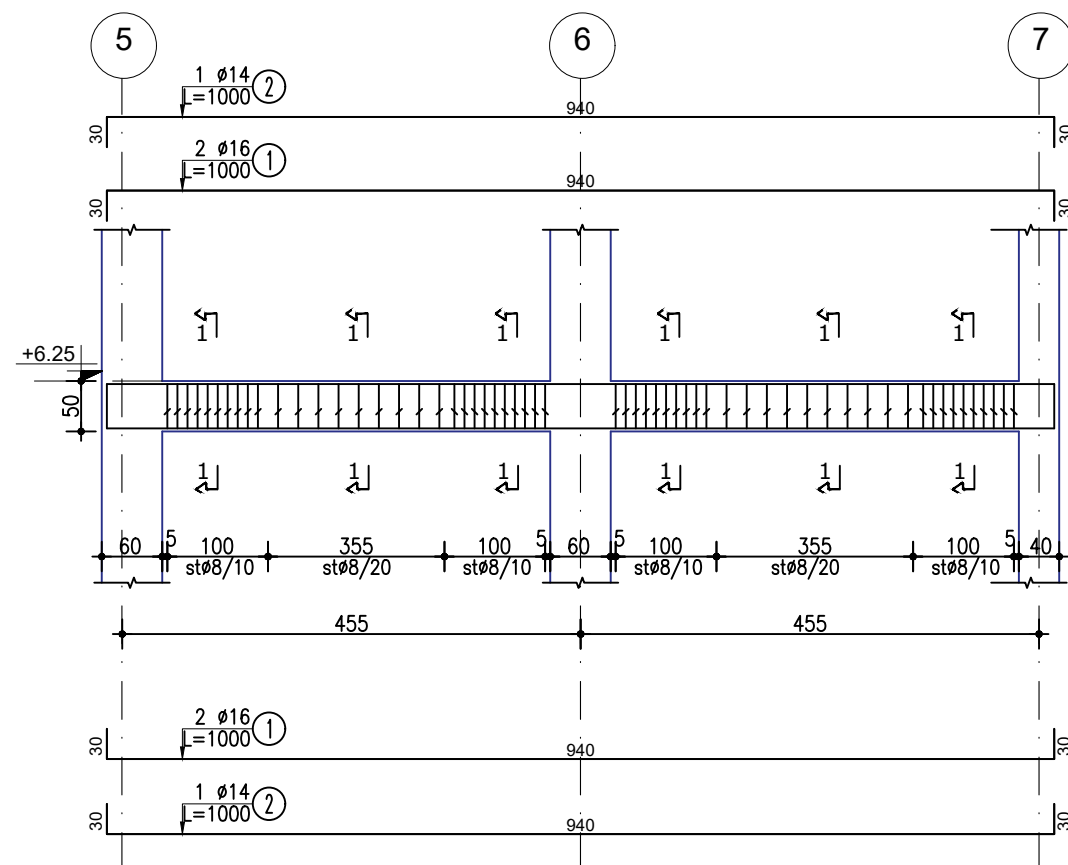

PRERJA I-I / SECTION I-I

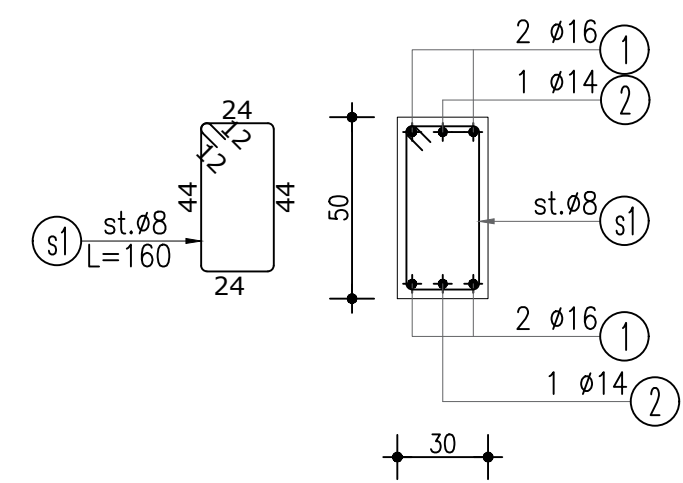

Lloji	Sasia	Poz	d	l(cm)	cope	l(m)	Pesha/nj	Pesha	TOTALI
TRAU T-K (KUOTA +6.25)	1	1	16	1000	4	40.00	1.578	63.13	63.13
		2	14	1000	2	20.00	1.208	24.17	24.17
		s1	8	160	59	94.40	0.395	37.25	37.25
									124.55

PRONËSIA  
BASHKIA TIRANË

INVESTITOR  
BASHKIA TIRANË

STUDIO PROJEKTIMI  
ARCHITECTURE STUDIO  
ASA ASARCHITECTS  
BRINGING SPACE TO LIFE

STUDIO PROJEKTIMI  
STRUCTURAL DESIGN STUDIO  
QUALICONSULT BALKANS

SHËNIME / NOTES

SHENIME TEKNIKE:  
KLASA E BETONIT C30 / 37,  
F<sub>ck</sub>=37 MPA  
KLASA E ÇELIKUT S500,  
F<sub>yk</sub>=500 MPA

Ing./Eng.:	Kontrollori:	Miratori:	Date:
Arsiola Kapri			
Konstruktor:	Checked by:	Approved by:	Date:

Projekti / Project  
KOPËSHT-CERDHE E INTEGRUAR  
Rr. " Muharrem Caushi", n.j str KA/208

Faza / Phase  
PROJEKT ZBATIMI / IMPLEMENTATION PROJECT

Nr. dhe Titulli / Fields / Page No. and Title  
ARMIMI I TRAUT T-(M, L) DHE T-K,  
KUOTA (+6.25)  
BEAM REINFORCEMENT T-(M, L) &  
T-K, QUOTE (+6.25)

Rashkrim Nr. / Revision No.  
Spec.:

K-50

Shk. / Sc.

# ARMIMI I TRAUT T-J, KUOTA (+6.25) Sh.1:75 BEAM REINFORCEMENT T-J, QUOTE (+6.25)

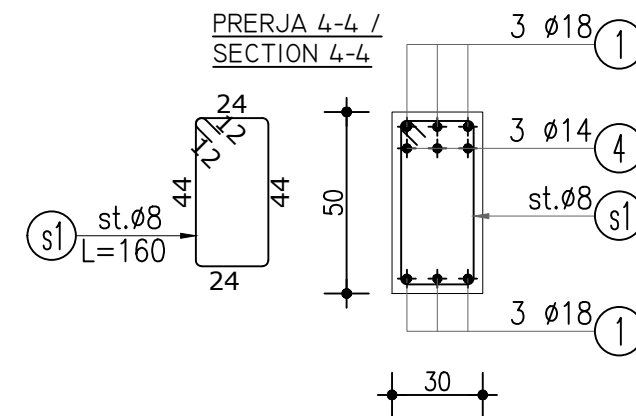
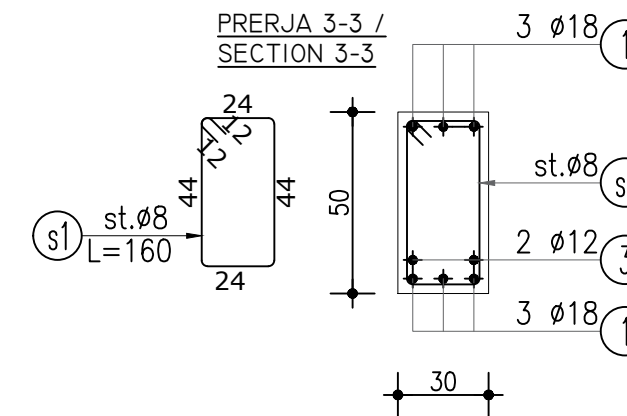
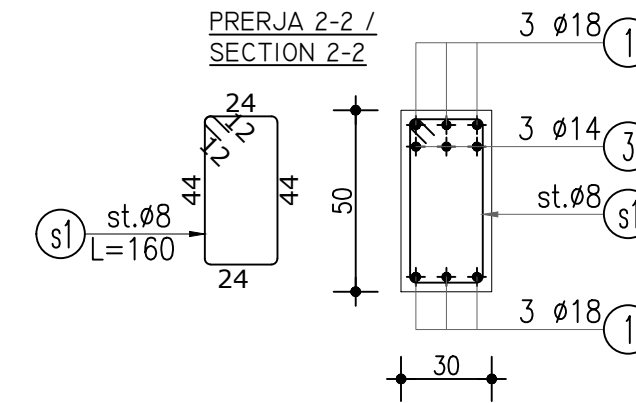
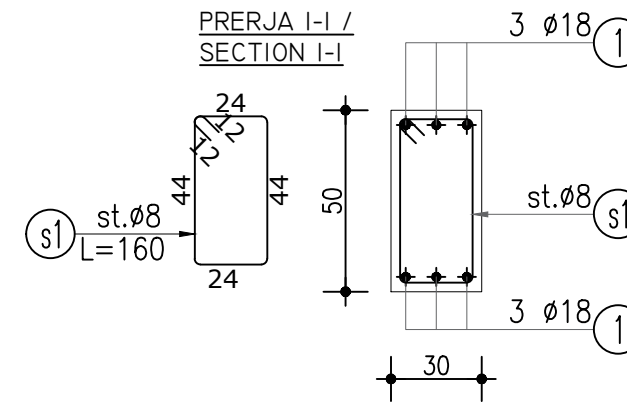
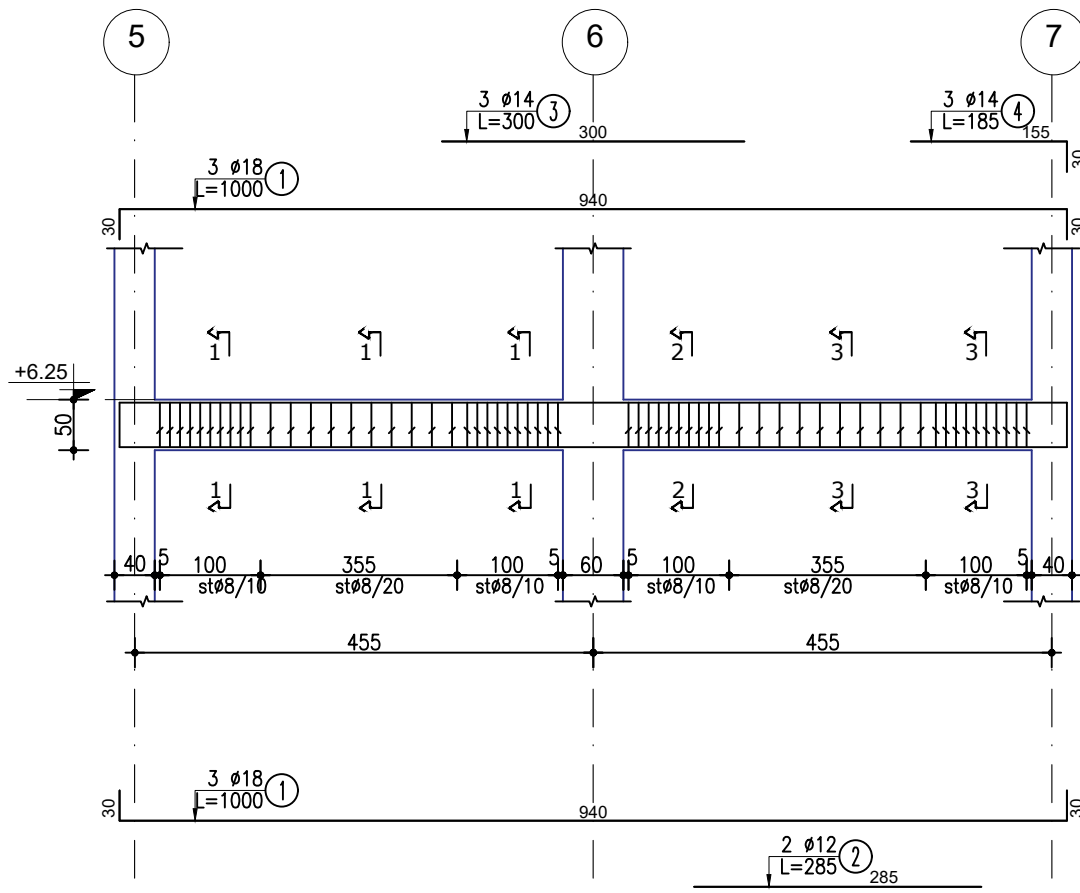

# ARMIMI I TRAUT T-I, KUOTA (+6.25) Sh.1:75 BEAM REINFORCEMENT T-I, QUOTE (+6.25)

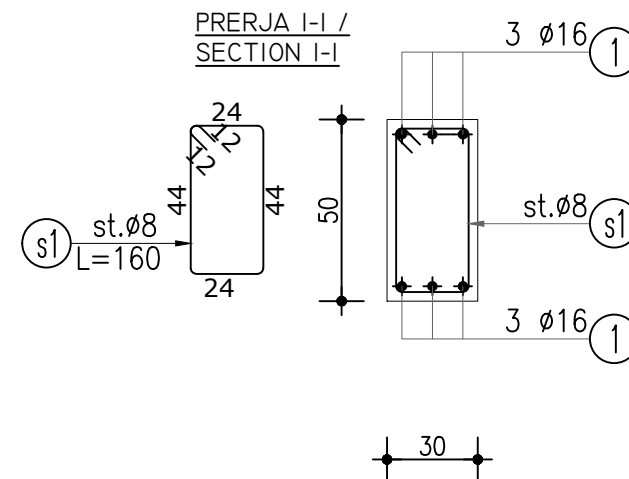
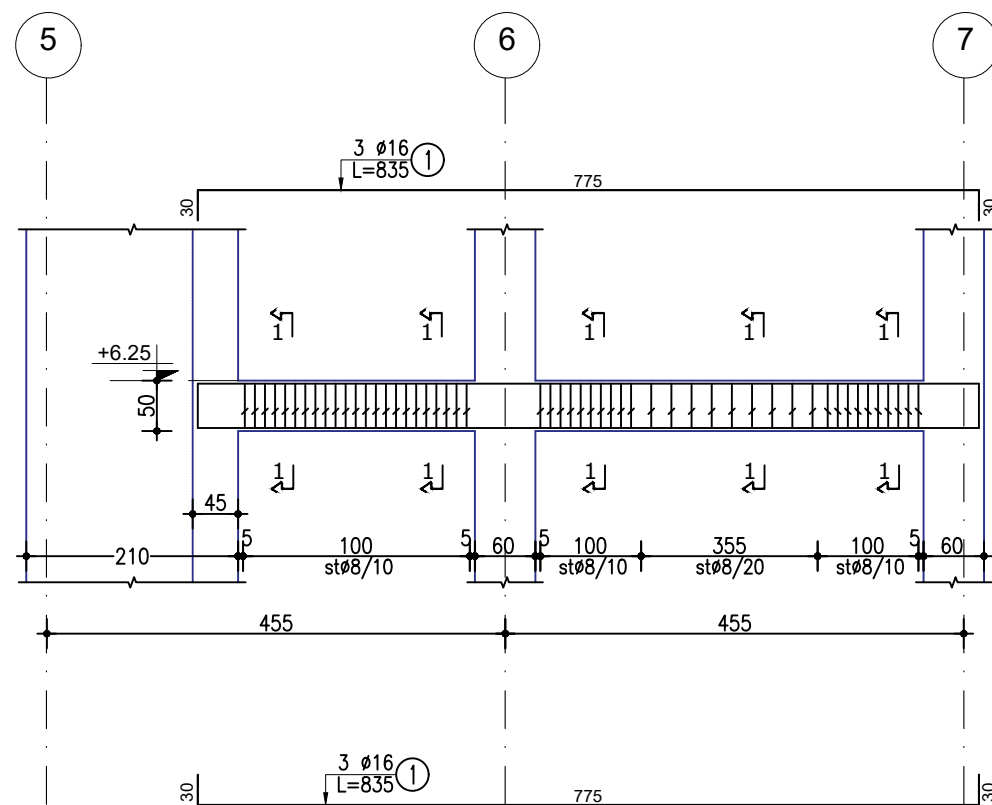

Lloji	Sasia	Poz	d	l(cm)	cope	l(m)	Pesha/nj	Pesha	TOTALI
TRAU T-J (KUOTA +6.25)	1	1	18	1000	6	60.00	1.998	119.86	<b>119.86</b>
		2	12	285	2	5.70	0.888	5.06	<b>5.06</b>
		3	14	300	3	9.00	1.208	10.88	<b>10.88</b>
		4	14	185	3	5.55	1.208	6.71	<b>6.71</b>
		s1	8	160	<b>60</b>	96.00	0.395	37.88	<b>37.88</b>
								<b>180.38</b>	

Lloji	Sasia	Poz	d	l(cm)	cope	l(m)	Pesha/nj	Pesha	TOTALI
TRAU T-I (KUOTA +6.25)	1	1	16	835	6	50.10	1.578	79.07	<b>79.07</b>
		s1	8	160	<b>52</b>	83.20	0.395	32.83	<b>32.83</b>
								<b>111.90</b>	

PRONËSIA



BASHKIA TIRANË

INVESTITOR



BASHKIA TIRANË

STUDIO PROJEKTIMI  
ARCHITECTURE STUDIO

ASA ARCHITECTS  
BRINGING SPACE TO LIFE

STUDIO PROJEKTIMI  
STRUCTURAL DESIGN STUDIO

QUALICONSULT BALKANS

SHËNIME / NOTES

SHENIME TEKNIKE:  
KLASA E BETONIT C30 / 37,  
F<sub>ck</sub>=37 MPA  
KLASA E ÇELIKUT S500,  
F<sub>yk</sub>=500 MPA

Ing./Eng.:  
Arsiola Kapri  
Konstruktor: Kontrollor: Mirator: Date:  
Constructor: Checked by: Approved by: Date:

Projekti / Project:  
KOPËSHT-CERDHE E INTEGRUAR  
Rr. " Muharrem Caushi", n.j str KA/208

Faza / Phase:  
PROJEKT ZBATIMI / IMPLEMENTATION PROJECT  
Nr. dhe Titulli / Fields / Page No. and Title

ARMIMI I TRAUT T-J DHE T-I, KUOTA  
(+6.25)  
BEAM REINFORCEMENT T-J & T-I,  
QUOTE (+6.25)

K-51

Rishikim Nr. / Revision No.

Spec. / Shk. / Sc.

## ARMIMI I TRAUT T-E', KUOTA (+6.25) Sh.1:75 BEAM REINFORCEMENT T-E', QUOTE (+6.25)

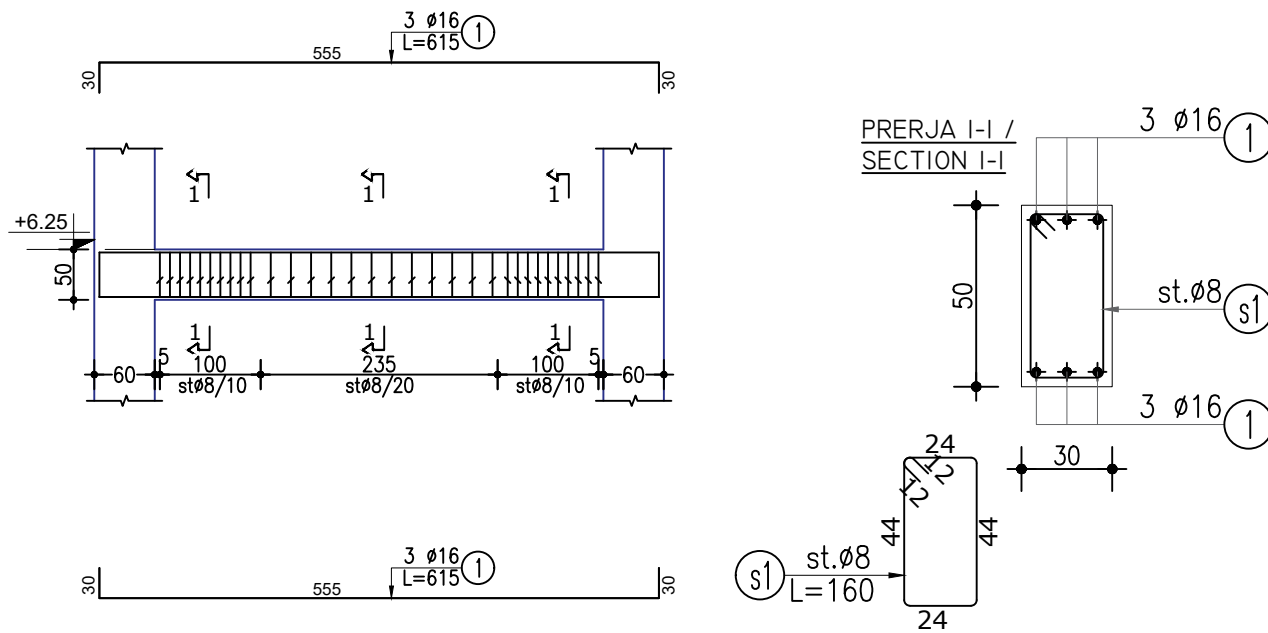

Lloji	Sasia	Poz	d	l(cm)	cope	l(m)	Pesha/nj	Pesha	TOTALI
TRAU T-E' (KUOTA +6.25)	1	1	16	615	6	36.90	1.578	58.24	<b>58.24</b>
		s1	8	160	32	51.20	0.395	20.20	<b>20.20</b>
									<b>78.44</b>

## ARMIMI I TRAUT T-D', KUOTA (+6.25) Sh.1:75 BEAM REINFORCEMENT T-D', QUOTE (+6.25)

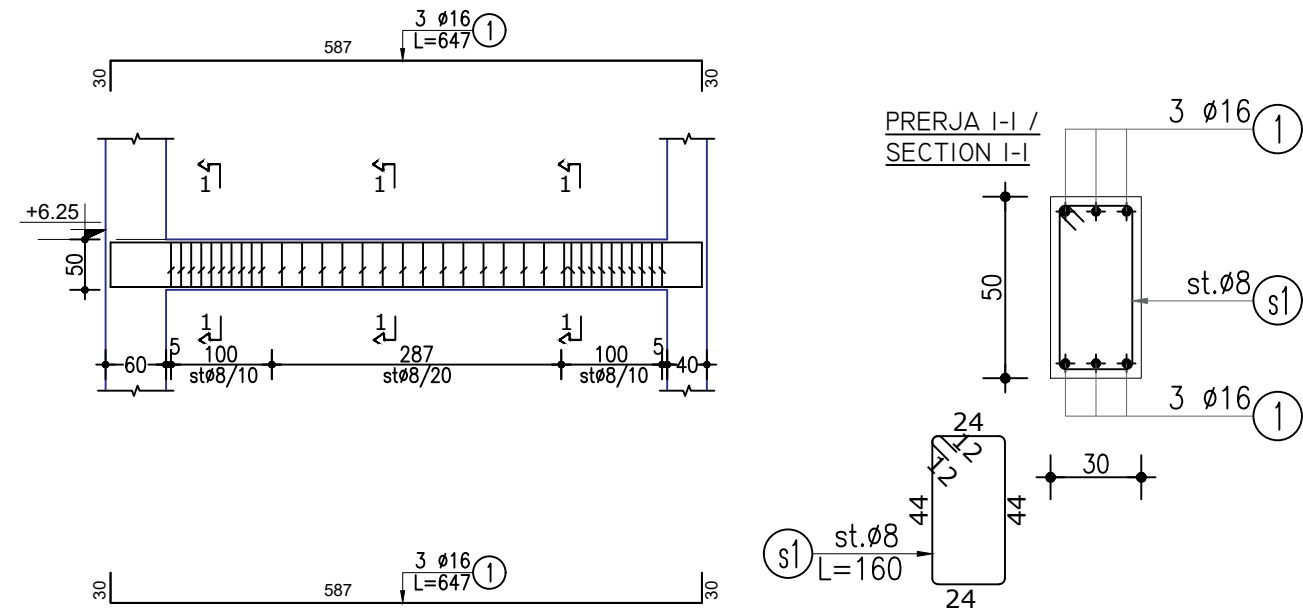

Lloji	Sasia	Poz	d	l(cm)	cope	l(m)	Pesha/nj	Pesha	TOTALI
TRAU T-D' (KUOTA +6.25)	1	1	16	647	6	38.82	1.578	61.27	<b>61.27</b>
		s1	8	160	35	56.00	0.395	22.10	<b>22.10</b>
									<b>83.37</b>

## ARMIMI I TRAUT T-E'', KUOTA (+6.25) Sh.1:75 BEAM REINFORCEMENT T-E'', QUOTE (+6.25)

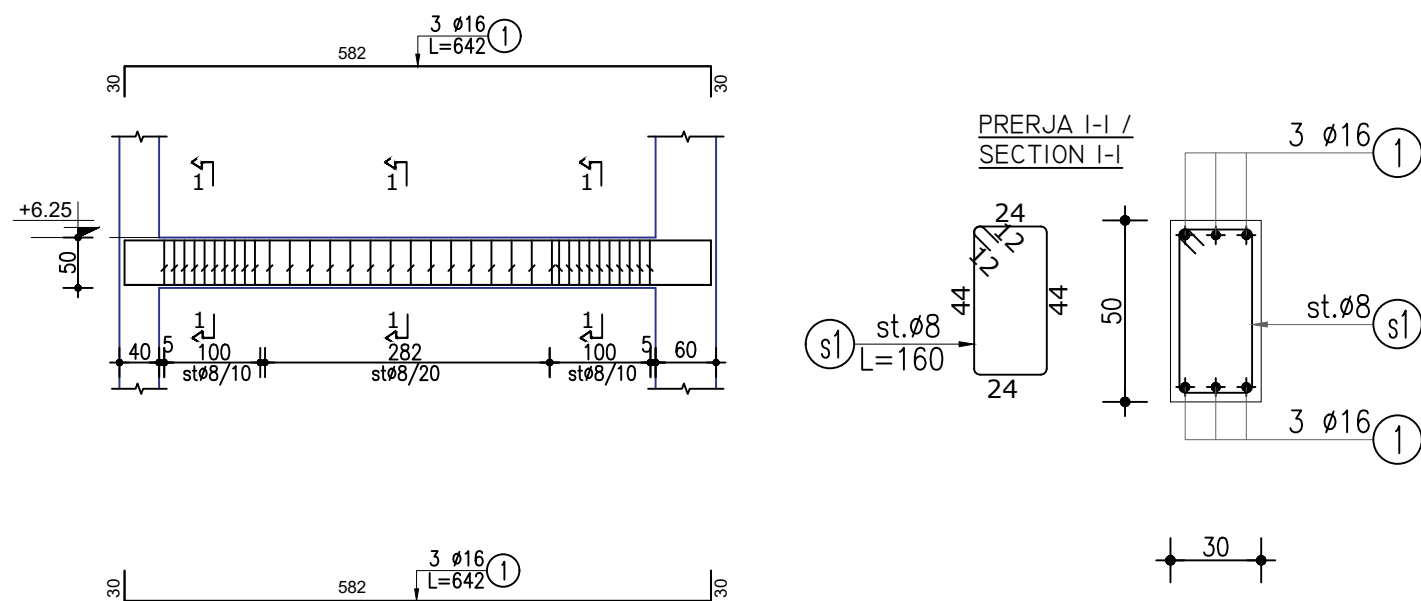

Lloji	Sasia	Poz	d	l(cm)	cope	l(m)	Pesha/nj	Pesha	TOTALI
TRAU T-E'' (KUOTA +6.25)	1	1	16	642	6	38.52	1.578	60.80	<b>60.80</b>
		s1	8	160	35	56.00	0.395	22.10	<b>22.10</b>
									<b>82.89</b>

## ARMIMI I TRAUT T-D'', KUOTA (+6.25) Sh.1:75 BEAM REINFORCEMENT T-D'', QUOTE (+6.25)

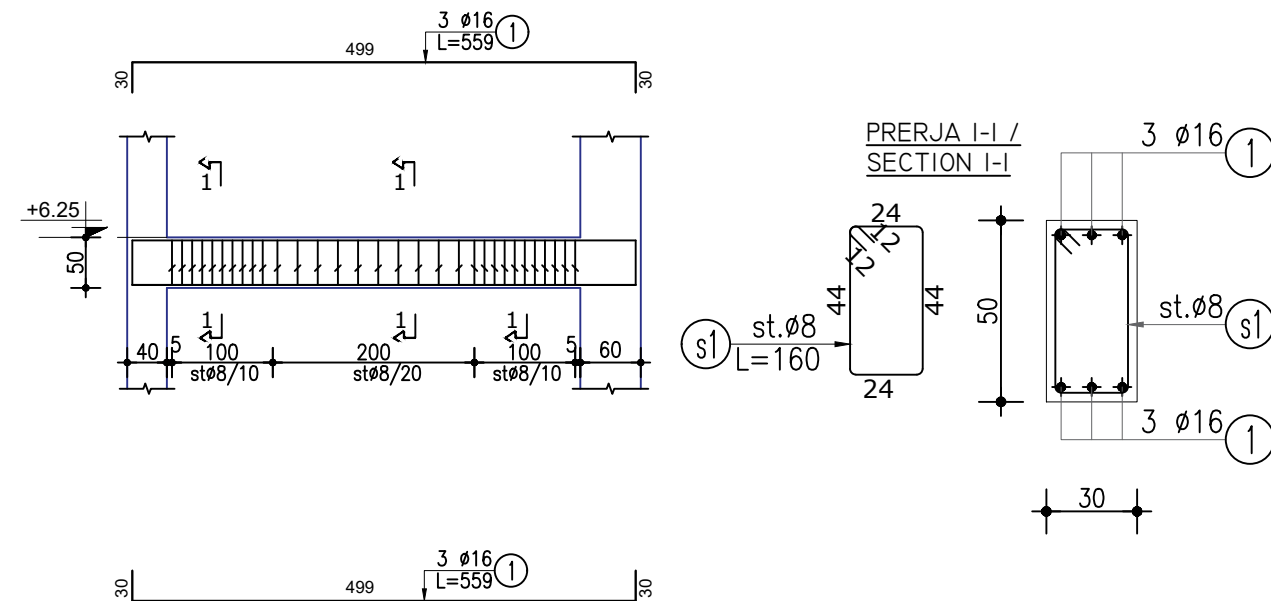

Lloji	Sasia	Poz	d	l(cm)	cope	l(m)	Pesha/nj	Pesha	TOTALI
TRAU T-D'' (KUOTA +6.25)	1	1	16	559	6	33.54	1.578	52.94	<b>52.94</b>
		s1	8	160	31	49.60	0.395	19.57	<b>19.57</b>
									<b>72.51</b>

PRONËSIA



BASHKIA TIRANË

INVESTITOR



BASHKIA TIRANË

STUDIO PROJEKTIMI  
ARCHITECTURE STUDIO

ASA ARCHITECTS  
BRINGING SPACE TO LIFE

STUDIO PROJEKTIMI  
STRUCTURAL DESIGN STUDIO

QUALICONSULT BALKANS

SHËNIME / NOTES

SHENIME TEKNIKE:  
KLASA E BETONIT C30 / 37,  
F<sub>ck</sub>=37 MPA  
KLASA E ÇELIKUT S500,  
F<sub>yk</sub>=500 MPA

Ing./Eng.:  
Arsiola Kapri  
Konstruktor: Kontrollori: Miratori: Date:  
Constructor: Checked by: Approved by: Date:

Projekti / Project  
KOPËSHT-CERDHE E INTEGRUAR  
Rr. " Muharrem Caushi", n.j str KA/208

Faza / Phase  
PROJEKT ZBATIMI / IMPLEMENTATION PROJECT  
Nr. dhe Titulli / Fields / Page No. and Title

ARMIMI I TRAUT T-E', T-D', T-E'' DHE  
T-D'', KUOTA (+6.25)  
BEAM REINFORCEMENT T-E', T-D',  
T-E'' & T-D'', QUOTE (+6.25)

K-52

Rashkrim Nr. / Revision No.  
Spec. / Shk. / Sc.



# ARMIMI I TRAUT T-5, KUOTA (+6.25) Sh.1:75 BEAM REINFORCEMENT T-5, QUOTE (+6.25)

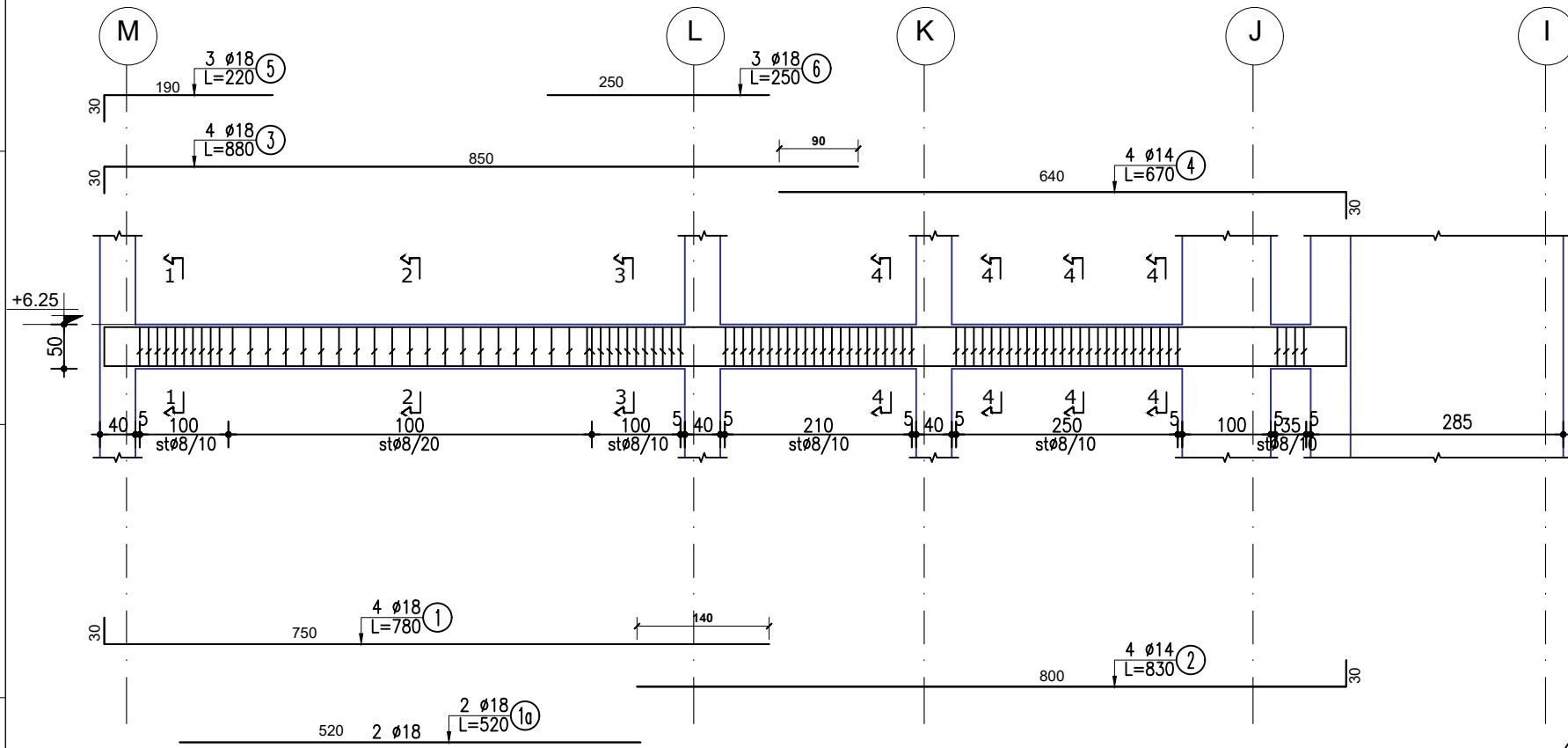

# ARMIMI I TRAUT T-6, KUOTA (+6.25) Sh.1:75 BEAM REINFORCEMENT T-5, QUOTE (+6.25)

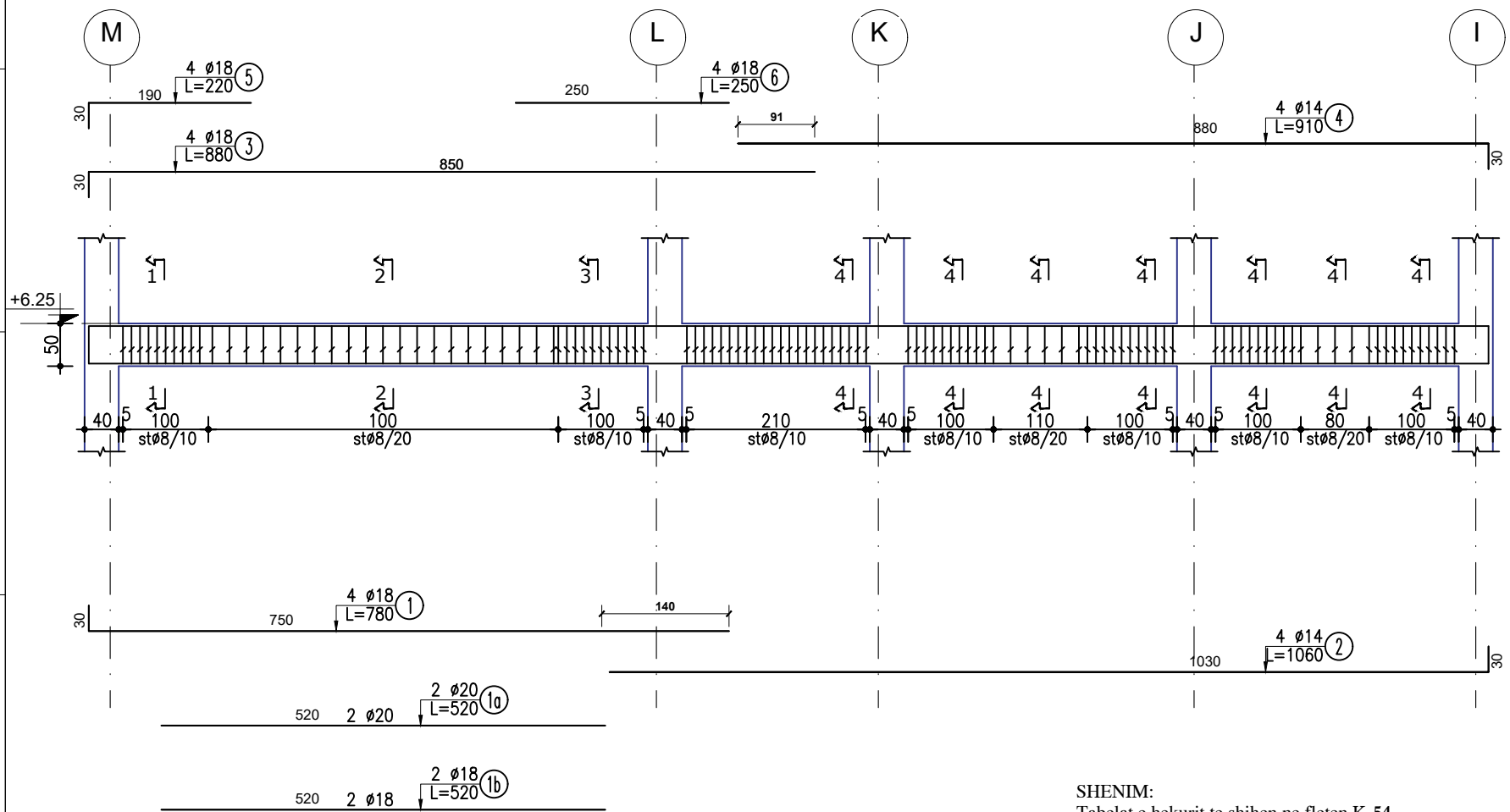

SHENIM:  
Tabelat e hekurit te shihen ne fleten K-54.

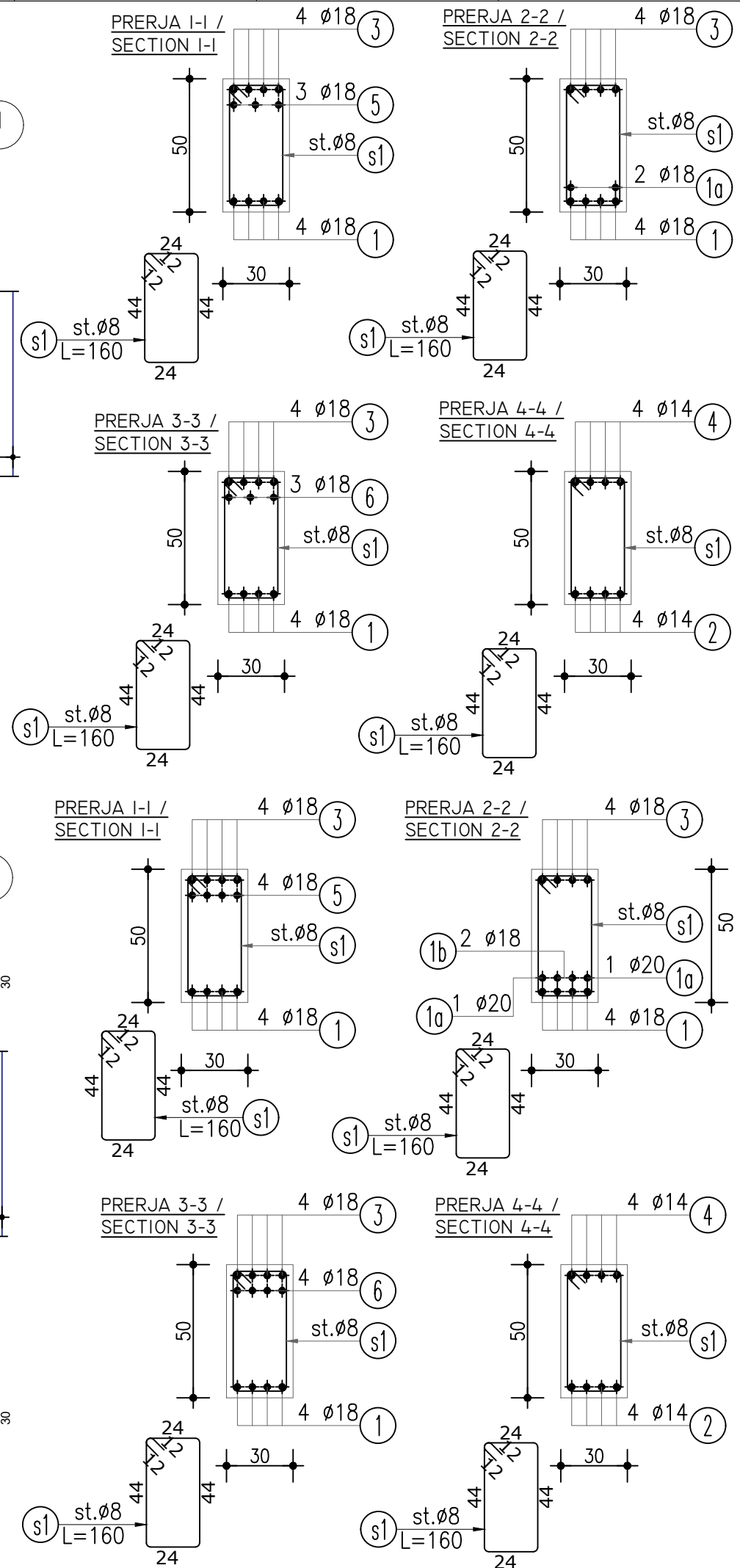

PRONËSIA



BASHKIA TIRANË

INVESTITOR



BASHKIA TIRANË

STUDIO PROJEKTIMI  
ARCHITECTURE STUDIO

ASA ARCHITECTS  
BRINGING SPACE TO LIFE

STUDIO PROJEKTIMI  
STRUCTURAL DESIGN STUDIO

QUALICONSULT BALKANS

SHËNIME / NOTES

SHENIME TEKNIKE:  
KLASA E BETONIT C30 / 37,  
F<sub>ck</sub>=37 MPA  
KLASA E ÇELIKUT S500,  
F<sub>yk</sub>=500 MPA

Ing./Eng.:  
Arshiola Kapri  
Konstruktori: Kontrollori: Miratori: Date:  
Constructor: Checked by: Approved by: Date:

Projekti / Project:  
KOPËSH-T-CERDHE E INTEGRUAR  
Rr. " Muharrem Caushi", n.j str KA/208

Faza / Phase:  
PROJEKT ZBATIMI / IMPLEMENTATION PROJECT  
Nr. dhe Titulli / Fields / Page No. and Title

ARMIMI I TRAUT T-5 DHE T-6,  
KUOTA (+6.25)  
BEAM REINFORCEMENT T-5 & T-6,  
QUOTE (+6.25) **K-53**

Rishikimi Nr. / Revision No.  
Spec: Shk. / Sc.

# ARMIMI I TRAUT T-7, KUOTA (+6.25) Sh.1:75 BEAM REINFORCEMENT T-7, QUOTE (+6.25)



TABELA E SPECIFIKIMIT TE ARMATURES

Lloji	Sasia	Poz	d	l(cm)	cope	l(m)	Pesha/nj	Pesha	TOTALI
TRAU T-5 (KUOTA +6.25)	1	1	18	780	4	31.20	1.998	62.32	<b>62.32</b>
		2	14	830	4	33.20	1.208	40.12	<b>40.12</b>
		1a	18	520	2	10.40	1.998	20.77	<b>20.77</b>
		3	18	880	4	35.20	1.998	70.32	<b>70.32</b>
		4	14	670	4	26.80	1.208	32.39	<b>32.39</b>
		5	18	220	3	6.60	1.998	13.18	<b>13.18</b>
		6	18	250	3	7.50	1.998	14.98	<b>14.98</b>
		s1	8	160	<b>94</b>	150.40	0.395	59.35	<b>59.35</b>
									<b>313.43</b>

TABELA E SPECIFIKIMIT TE ARMATURES

Lloji	Sasia	Poz	d	l(cm)	cope	l(m)	Pesha/nj	Pesha	TOTALI
TRAU T-6 (KUOTA +6.25)	1	1	18	780	4	31.20	1.998	62.32	<b>62.32</b>
		2	14	1060	4	42.40	1.208	51.24	<b>51.24</b>
		1a	20	520	2	10.40	2.466	25.65	<b>25.65</b>
		1b	18	520	2	10.40	1.998	20.77	<b>20.77</b>
		3	18	880	4	35.20	1.998	70.32	<b>70.32</b>
		4	14	910	4	36.40	1.208	43.99	<b>43.99</b>
		5	18	220	5	11.00	1.998	21.97	<b>21.97</b>
		6	18	250	4	10.00	1.998	19.98	<b>19.98</b>
s1	8	160	<b>115</b>	184.00	0.395	72.60	<b>72.60</b>		
									<b>388.84</b>

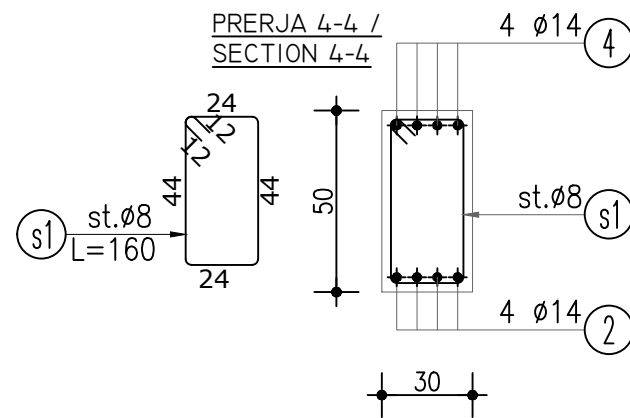
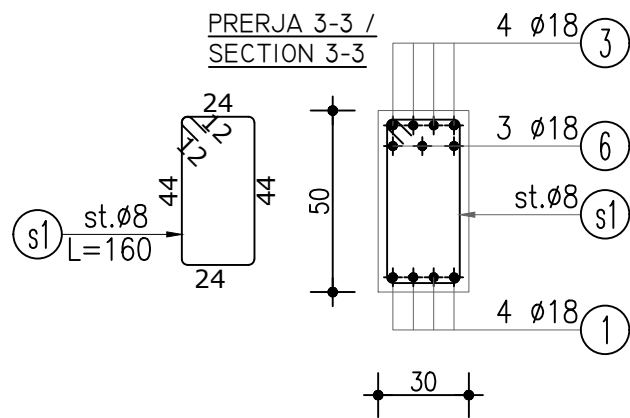
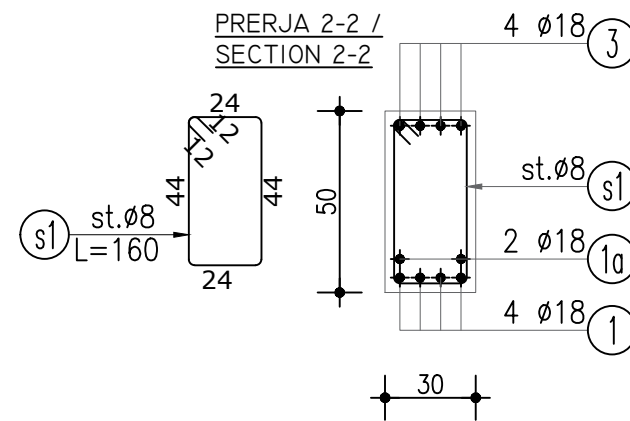
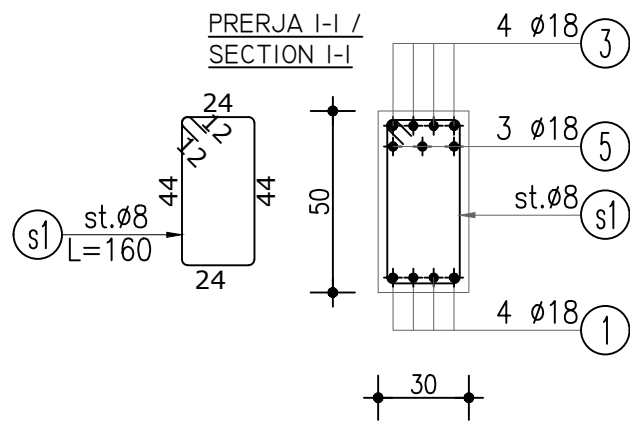
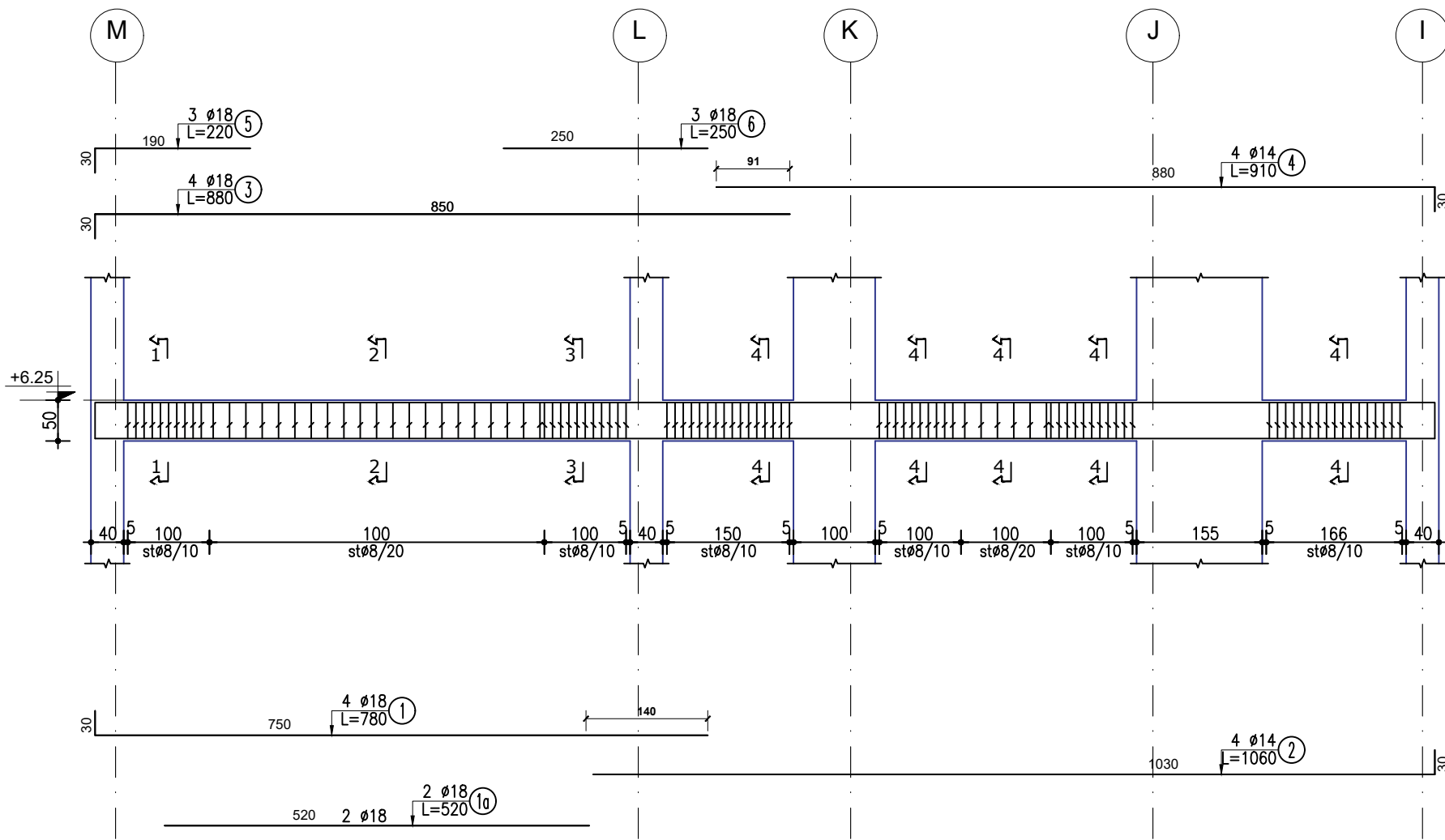
TABELA E SPECIFIKIMIT TE ARMATURES

Lloji	Sasia	Poz	d	l(cm)	cope	l(m)	Pesha/nj	Pesha	TOTALI
TRAU T-7 (KUOTA +6.25)	1	1	18	780	4	31.20	1.998	62.32	<b>62.32</b>
		2	14	1060	4	42.40	1.208	51.24	<b>51.24</b>
		1a	18	520	2	10.40	1.998	20.77	<b>20.77</b>
		3	18	880	4	35.20	1.998	70.32	<b>70.32</b>
		4	14	910	4	36.40	1.208	43.99	<b>43.99</b>
		5	18	220	3	6.60	1.998	13.18	<b>13.18</b>
		6	18	250	3	7.50	1.998	14.98	<b>14.98</b>
		s1	8	160	<b>100</b>	160.00	0.395	63.13	<b>63.13</b>
									<b>339.94</b>

PRONËSIA



BASHKIA TIRANË

INVESTITOR



BASHKIA TIRANË

STUDIO PROJEKTIMI  
ARCHITECTURE STUDIO

ASA ARCHITECTS  
BRINGING SPACE TO LIFE

STUDIO PROJEKTIMI  
STRUCTURAL DESIGN STUDIO

QUALICONSULT BALKANS

SHËNIME / NOTES

SHENIME TEKNIKE:  
KLASA E BETONIT C30 / 37,  
F<sub>ck</sub>=37 MPA  
KLASA E ÇELIKUT S500,  
F<sub>yk</sub>=500 MPA

Ing./Eng.:  
Arsiola Kapri  
Konstruktori: Kontrollori: Miratori: Date:  
Constructor: Checked by: Approved by: Date:

Projekti / Project:  
KOPËSHT-CERDHE E INTEGRUAR  
Rr. " Muharrem Caushi", n.j str KA/208

Faza / Phase:  
PROJEKT ZBATIMI / IMPLEMENTATION PROJECT  
Nr. dhe Titulli / Fields / Page No. and Title

ARMIMI I TRAUT T-7, KUOTA (+6.25)  
BEAM REINFORCEMENT T-7, QUOTE (+6.25)

K-54

Rishikim Nr. / Revision No.  
Spec: Shk. / Sc.

# ARMIMI I TRAUT T-4', KUOTA (+6.25) Sh.1:75 BEAM REINFORCEMENT T-4', QUOTE (+6.25)

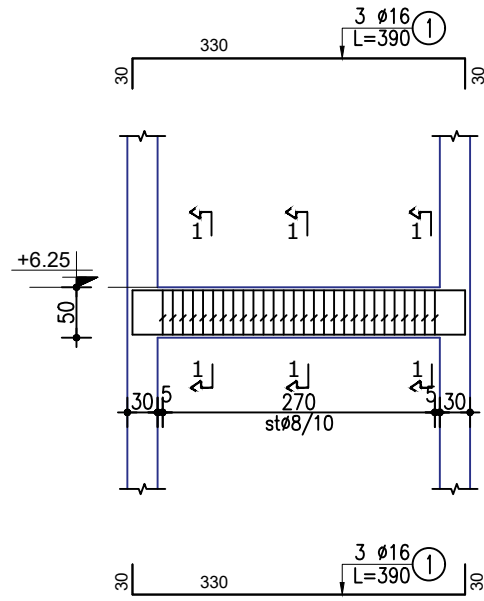

PRERJA I-I /  
SECTION I-I

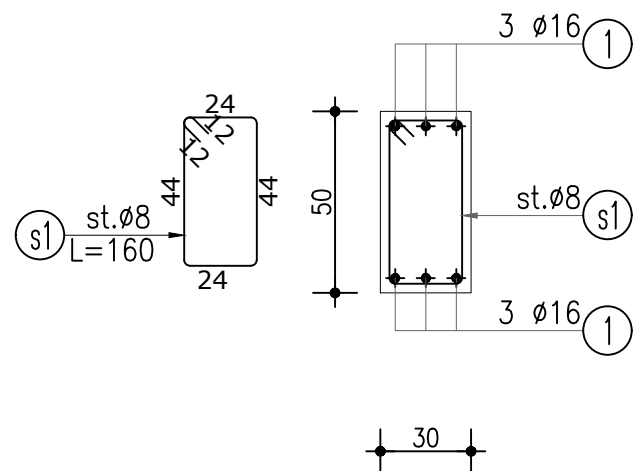

# ARMIMI I TRAUT T-7', KUOTA (+6.25) Sh.1:75 BEAM REINFORCEMENT T-7', QUOTE (+6.25)

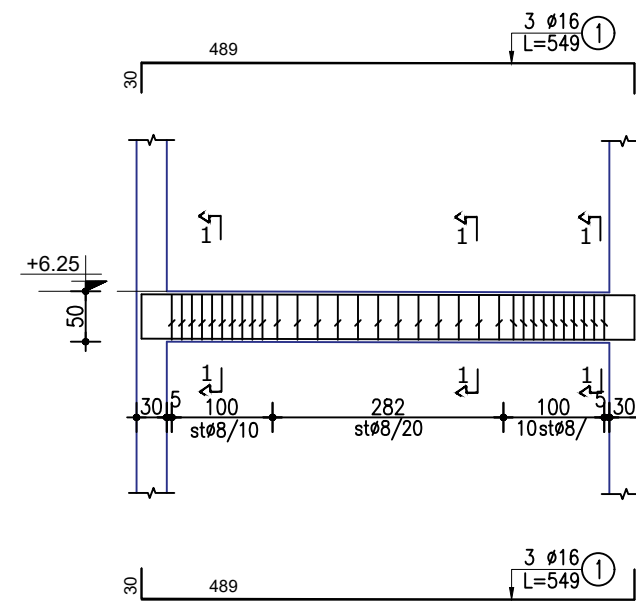

PRERJA I-I /  
SECTION I-I



TABELA E SPECIFIKIMIT TE ARMATURES									
Lloji	Sasia	Poz	d	l(cm)	cope	l(m)	Pesha/nj	Pesha	TOTALI
TRAU T-4' (KUOTA +6.25)	1	1	16	390	6	23.40	1.578	36.93	<b>36.93</b>
		s1	8	160	28	44.80	0.395	17.68	

TABELA E SPECIFIKIMIT TE ARMATURES									
Lloji	Sasia	Poz	d	l(cm)	cope	l(m)	Pesha/nj	Pesha	TOTALI
TRAU T-7' (KUOTA +6.25)	1	1	16	549	6	32.94	1.578	51.99	51.99
		s1	8	160	32	51.20	0.395	20.20	

PRONËSIA

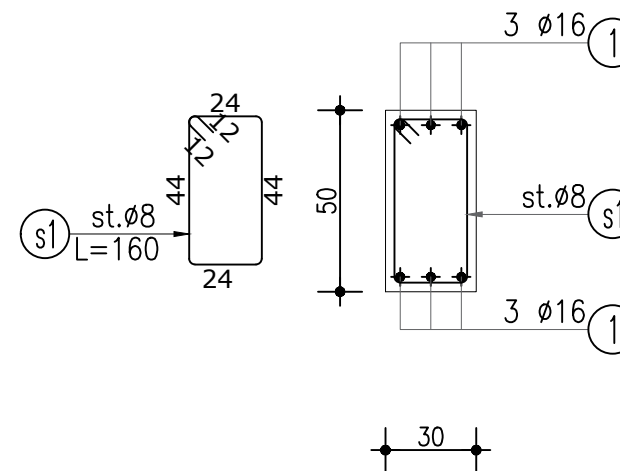

BASHKIA TIRANË

INVESTITOR



BASHKIA TIRANË

STUDIO PROJEKTIMI  
ARCHITECTURE STUDIO

ASA ARCHITECTS  
BRINGING SPACE TO LIFE

STUDIO PROJEKTIMI  
STRUCTURAL DESIGN STUDIO

QUALICONSULT BALKANS

SHËNIME / NOTES

SHENIME TEKNIKE:  
KLASA E BETONIT C30 / 37,  
Fck=37 MPA  
KLASA E ÇELIKUT S500,  
Fyk=500 MPA

Ing./Eng.:  
Arsiola Kapri  
Konstruktor: Kontrollori: Miratori: Date:  
Constructor: Checked by: Approved by: Date:

Projekti / Project:  
KOPËSH-T-CERDHE E INTEGRUAR  
Rr. " Muharrem Caushi", n.j str KA/208

Faza / Phase:  
PROJEKT ZBATIMI / IMPLEMENTATION PROJECT  
Nr. dhe Titulli / Fields / Page No. and Title

ARMIMI I TRAUT T-4' DHE T-7',  
KUOTA (+6.25)  
BEAM REINFORCEMENT T-4' & T-7',  
QUOTE (+6.25) **K-55**

Rishikim Nr. / Revision No.  
Spec.: Shk. / Sc.

# ARMIMI I TRAUT T-(M, L), KUOTA (+9.40) Sh.1:75 BEAM REINFORCEMENT T-(M, L), QUOTE (+9.40)

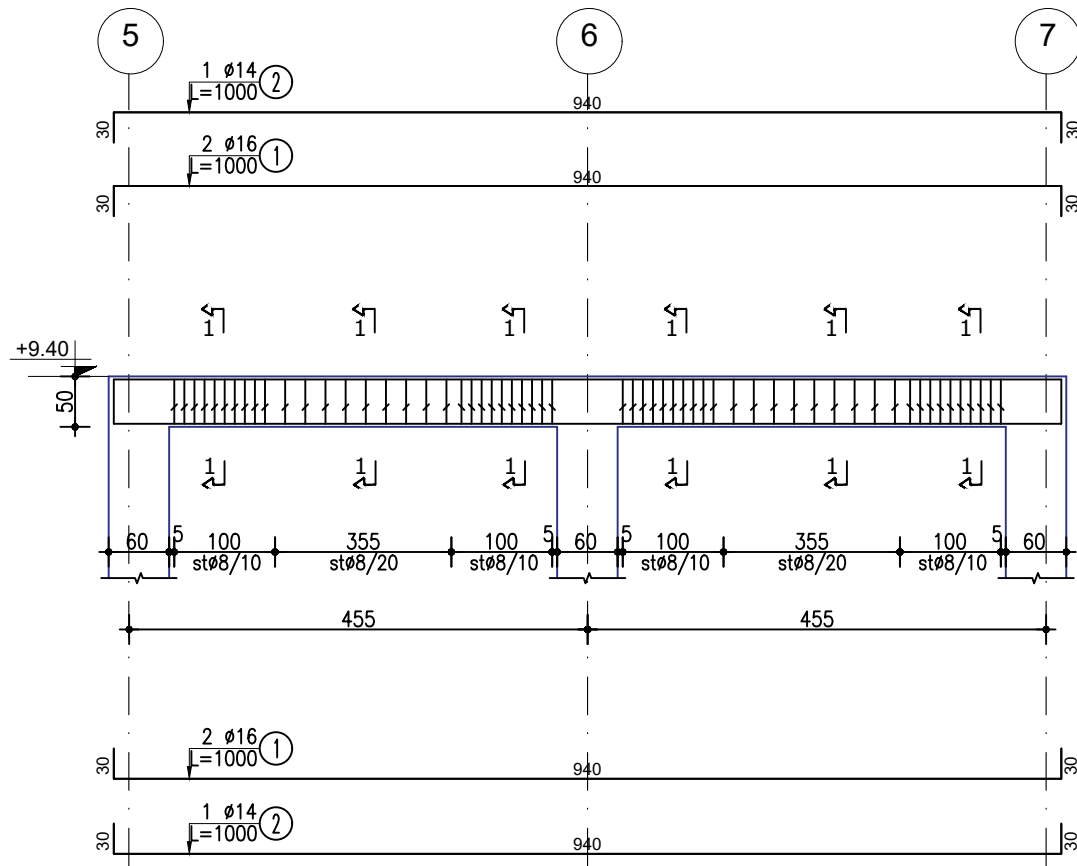

# ARMIMI I TRAUT T-K, KUOTA (+9.40) Sh.1:75 BEAM REINFORCEMENT T-K, QUOTE (+9.40)

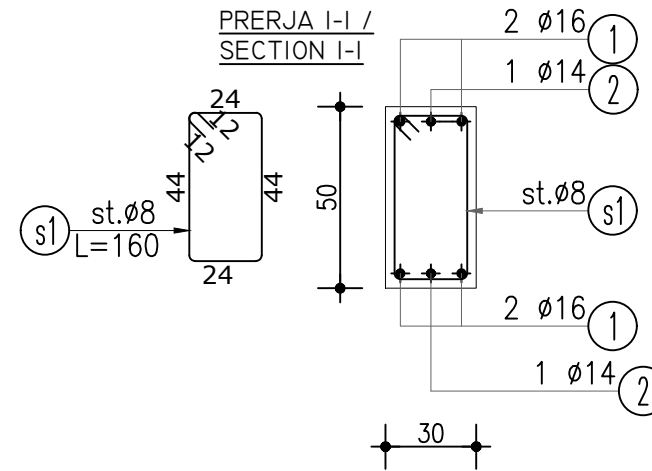
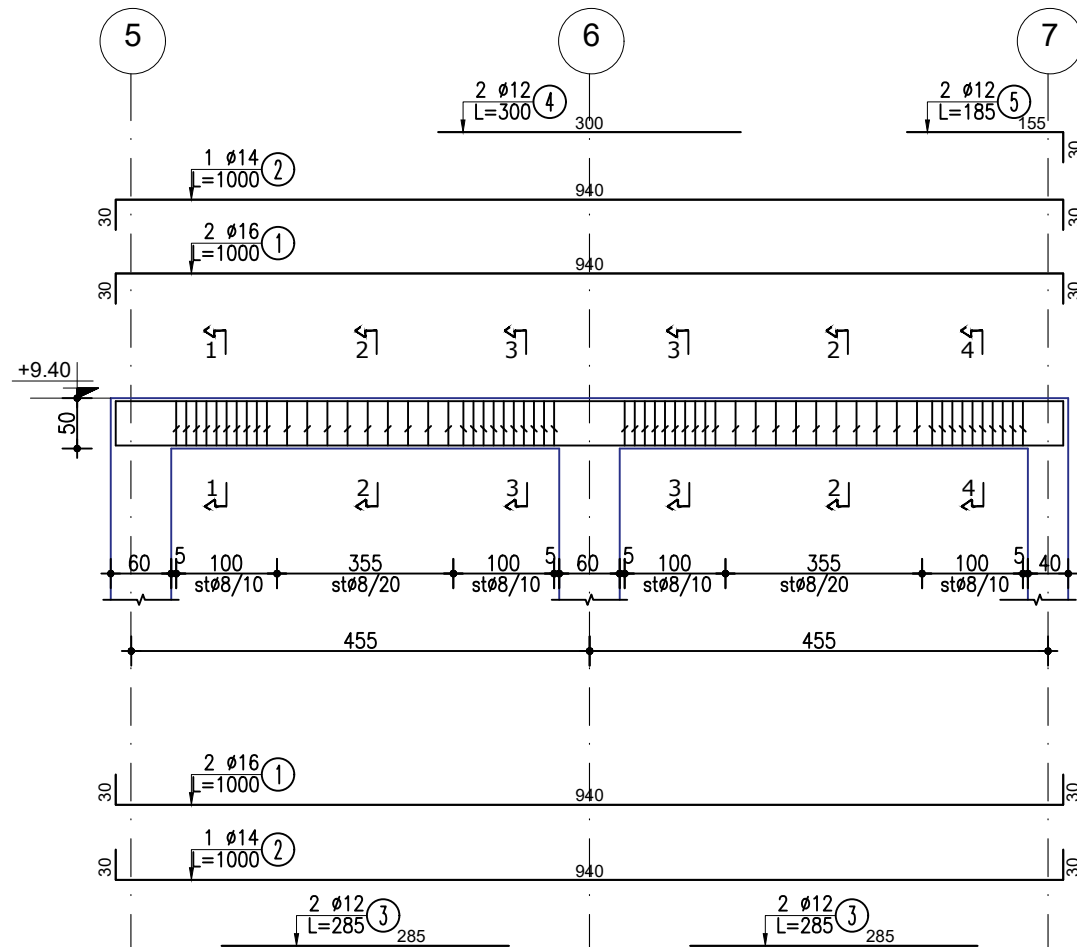

Lloji	Sasia	Poz	d	l(cm)	cope	l(m)	Pesha/nj	Pesha	TOTALI
TRAU T-M, L (KUOTA +9.40)	2	1	16	1000	4	40.00	1.578	63.13	126.27
		2	14	1000	2	20.00	1.208	24.17	48.34
		s1	8	160	58	92.80	0.395	36.62	73.24
									247.84

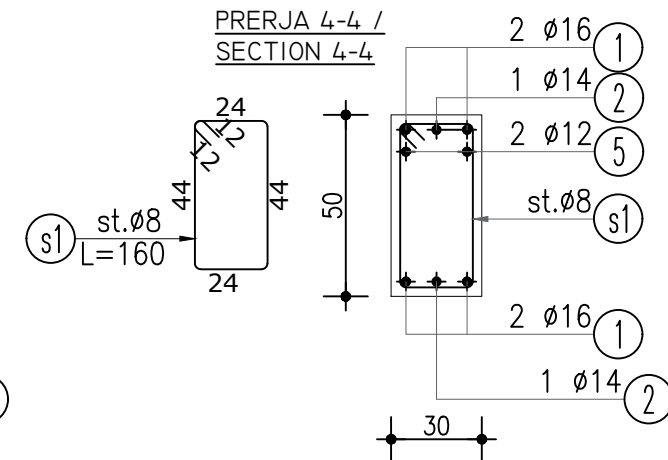
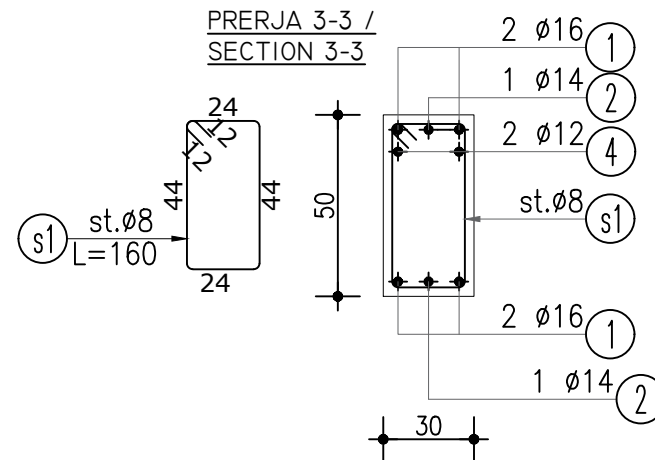
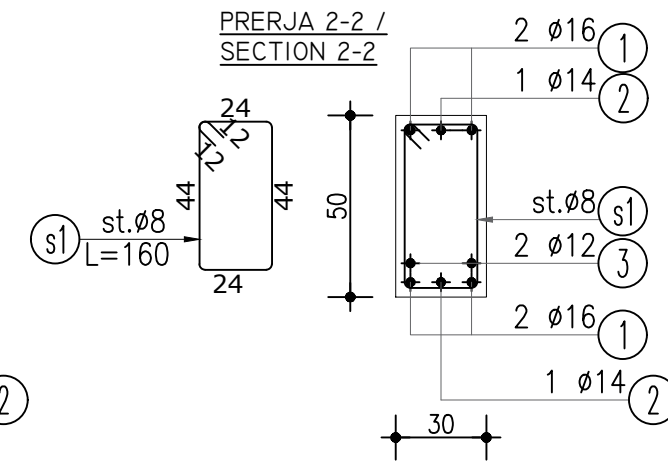
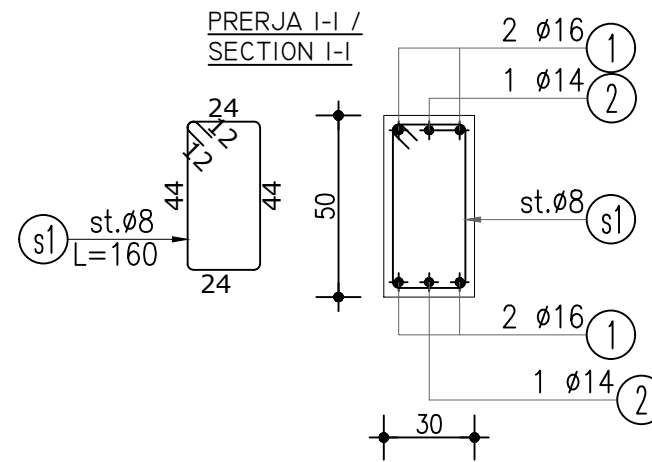

Lloji	Sasia	Poz	d	l(cm)	cope	l(m)	Pesha/nj	Pesha	TOTALI
TRAU T-K (KUOTA +9.40)	1	1	16	1000	4	40.00	1.578	63.13	63.13
		2	14	1000	2	20.00	1.208	24.17	24.17
		3	12	285	4	11.40	0.888	10.12	10.12
		4	12	300	2	6.00	0.888	5.33	5.33
		5	12	185	2	3.70	0.888	3.28	3.28
		s1	8	160	59	94.40	0.395	37.25	37.25
									143.28

PRONËSIA  
**BASHKIA TIRANË**

INVESTITOR  
**BASHKIA TIRANË**

STUDIO PROJEKTIMI  
ARCHITECTURE STUDIO  
**ASA ASARCHITECTS**  
BRINGING SPACE TO LIFE

STUDIO PROJEKTIMI  
STRUCTURAL DESIGN STUDIO  
**QUALICONSULT BALKANS**

SHËNIME / NOTES

SHENIME TEKNIKE:  
KLASA E BETONIT C30 / 37,  
Fck=37 MPA  
KLASA E ÇELIKUT S500,  
Fyk=500 MPA

Ing./Eng.:	Kontrollori:	Miratori:	Date:
Arsiola Kapri			
Konstruktor:	Checked by:	Approved by:	Date:

Projekti / Project  
**KOPËSHT-CERDHE E INTEGRUAR**  
Rr. " Muharrem Caushi", n.j str KA/208

Faza / Phase  
**PROJEKT ZBATIMI / IMPLEMENTATION PROJECT**

Nr. dhe Titulli / Fields / Page No. and Title  
**ARMIMI I TRAUT T-(M, L) DHE T-K, KUOTA (+9.40) BEAM REINFORCEMENT T-(M, L) & T-K, QUOTE (+9.40)**

Rashkrim Nr. / Revision No.  
Spec.:

Shk. / Sc.  
**K-56**

# ARMIMI I TRAUT T-J, KUOTA (+9.40) Sh.1:75 BEAM REINFORCEMENT T-J, QUOTE (+9.40)

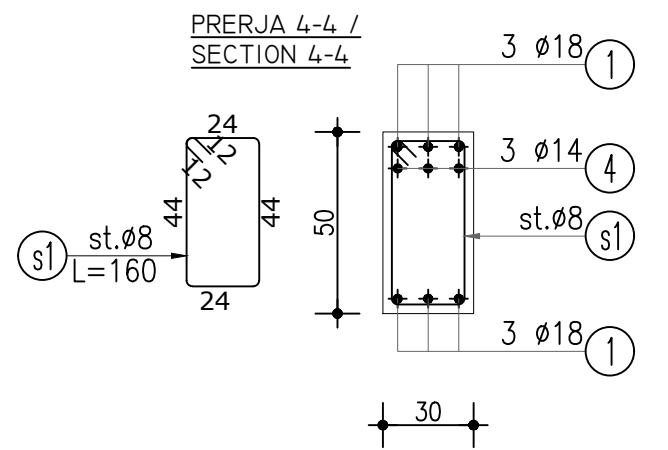
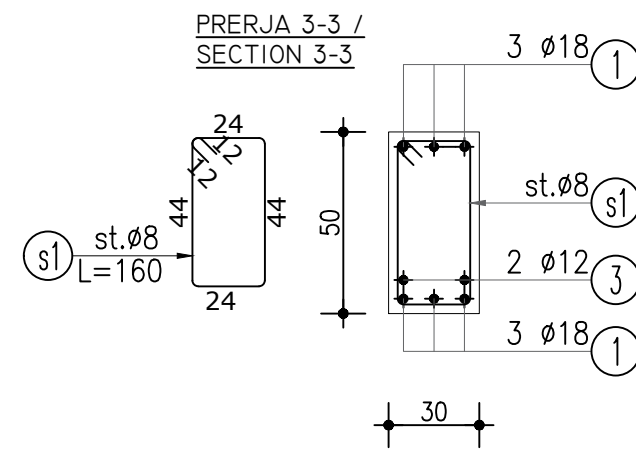
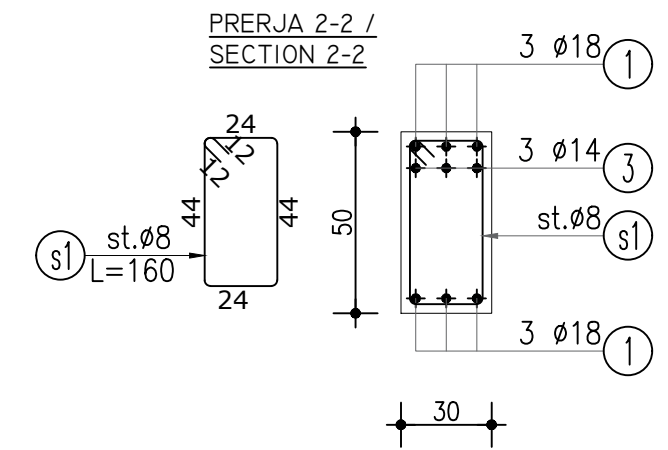
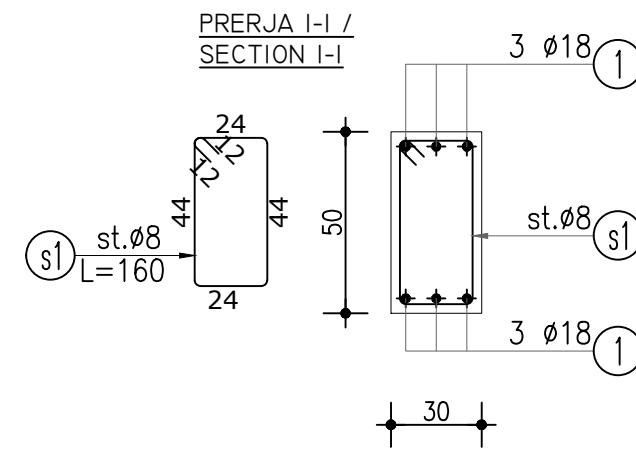
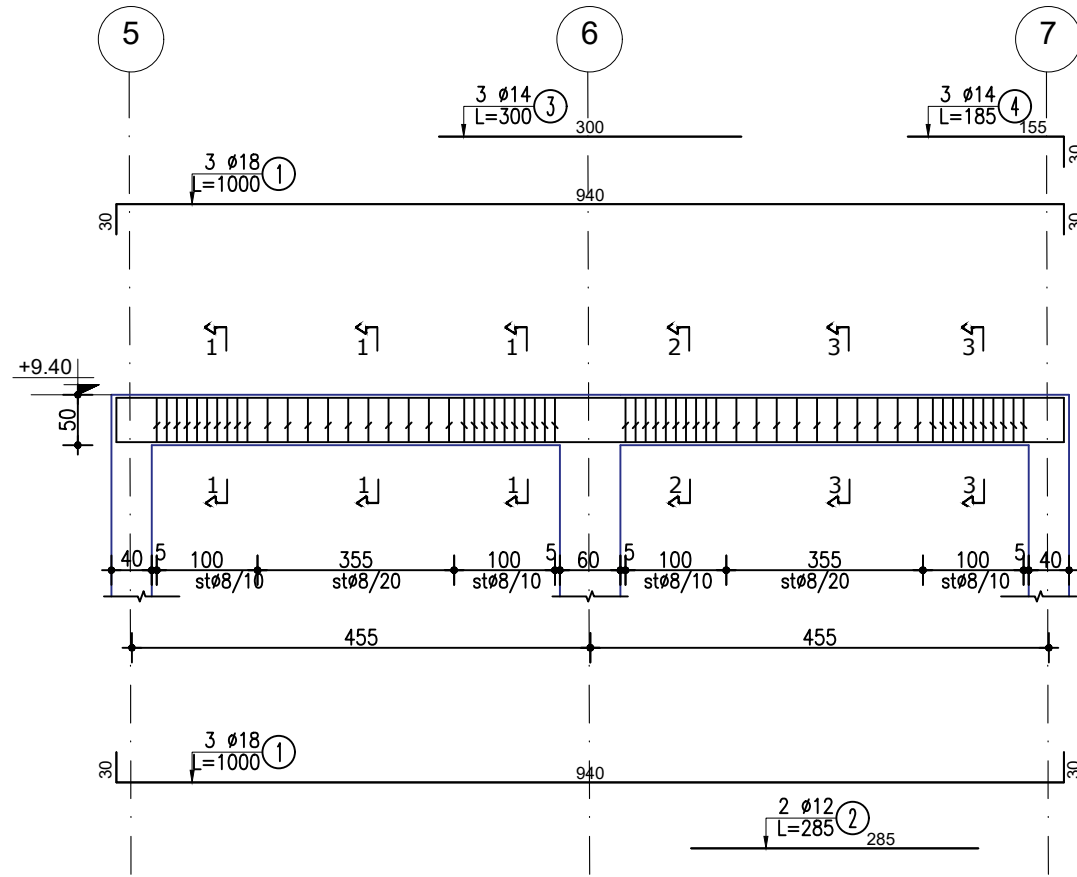

# ARMIMI I TRAUT T-I, KUOTA (+9.40) Sh.1:75 BEAM REINFORCEMENT T-I, QUOTE (+9.40)

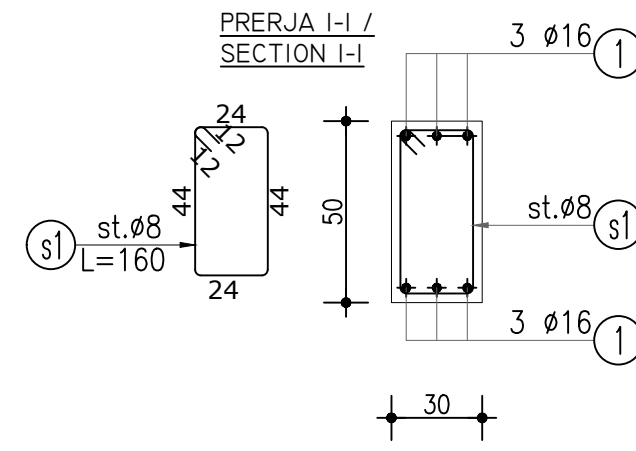
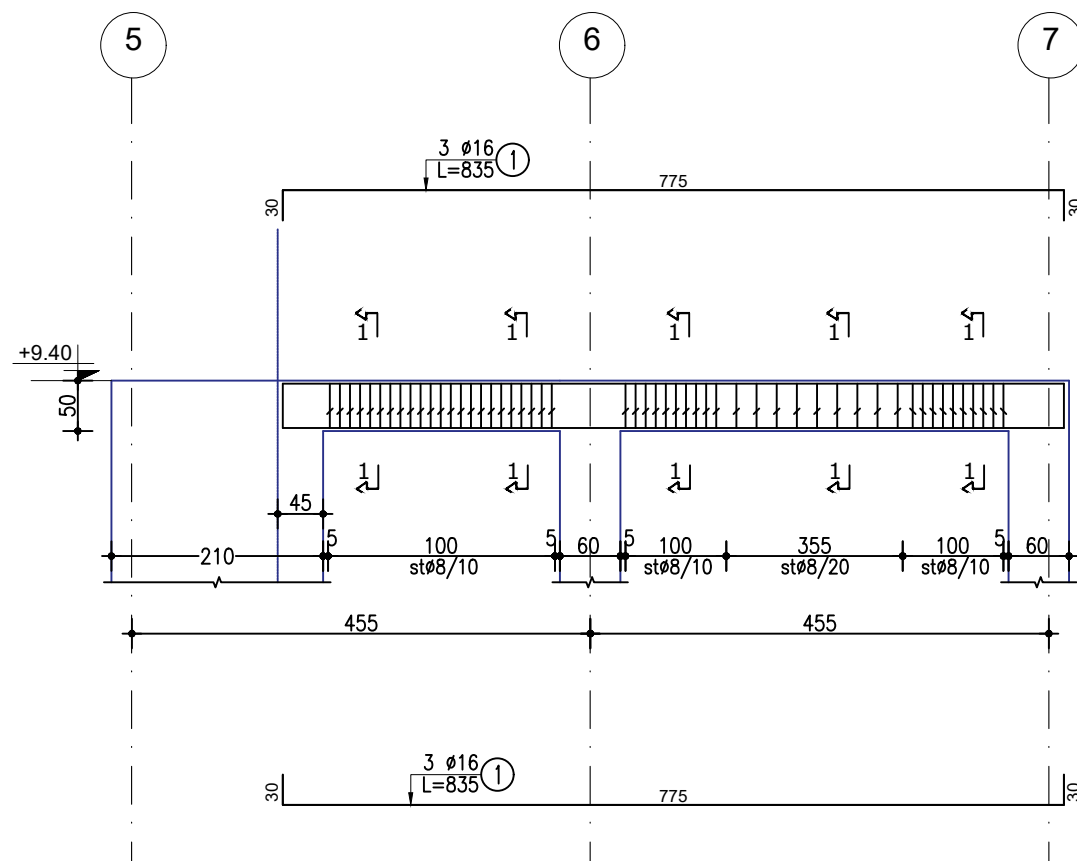

**TABELA E SPECIFIKIMIT TE ARMATURES**

Lloji	Sasia	Poz	d	l(cm)	cope	l(m)	Pesha/nj	Pesha	TOTALI
TRAU T-J (KUOTA +9.40)	1	1	18	1000	6	60.00	1.998	119.86	<b>119.86</b>
		2	12	285	2	5.70	0.888	5.06	<b>5.06</b>
		3	14	300	3	9.00	1.208	10.88	<b>10.88</b>
		4	14	185	3	5.55	1.208	6.71	<b>6.71</b>
		s1	8	160	<b>60</b>	96.00	0.395	37.88	<b>37.88</b>
								<b>180.38</b>	

**TABELA E SPECIFIKIMIT TE ARMATURES**

Lloji	Sasia	Poz	d	l(cm)	cope	l(m)	Pesha/nj	Pesha	TOTALI
TRAU T-I (KUOTA +9.40)	1	1	16	835	6	50.10	1.578	79.07	<b>79.07</b>
		s1	8	160	<b>52</b>	83.20	0.395	32.83	<b>32.83</b>
								<b>111.90</b>	

PRONËSIA  
**BASHKIA TIRANË**

INVESTITOR  
**BASHKIA TIRANË**

STUDIO PROJEKTIMI  
ARCHITECTURE STUDIO  
**ASA ASARCHITECTS**  
BRINGING SPACE TO LIFE

STUDIO PROJEKTIMI  
STRUCTURAL DESIGN STUDIO  
**QUALICONSULT BALKANS**

SHËNIME / NOTES

SHENIME TEKNIKE:  
KLASA E BETONIT C30 / 37,  
F<sub>ck</sub>=37 MPA  
KLASA E ÇELIKUT S500,  
F<sub>yk</sub>=500 MPA

Ing./Eng.:  
Arsiola Kapri

Konstruktor: Kontrollor: Mirator: Datë:  
Constructor: Checked by: Approved by: Date:

Projekti / Project:  
**KOPËSHT-CERDHE E INTEGRUAR**  
Rr. " Muharrem Caushi", n.j str KA/208

Faza / Phase:  
**PROJEKT ZBATIMI / IMPLEMENTATION PROJECT**

Nr. dhe Titulli / Fields / Page No. and Title:  
**ARMIMI I TRAUT T-J DHE T-I, KUOTA (+9.40)  
BEAM REINFORCEMENT T-J & T-I,  
QUOTE (+9.40)**

Rashkrim Nr. / Revision No.  
Spec.: Shk. / Sc.

**K-57**

# ARMIMI I TRAUT T-5, KUOTA (+9.40) Sh.1:75 BEAM REINFORCEMENT T-5, QUOTE (+9.40)

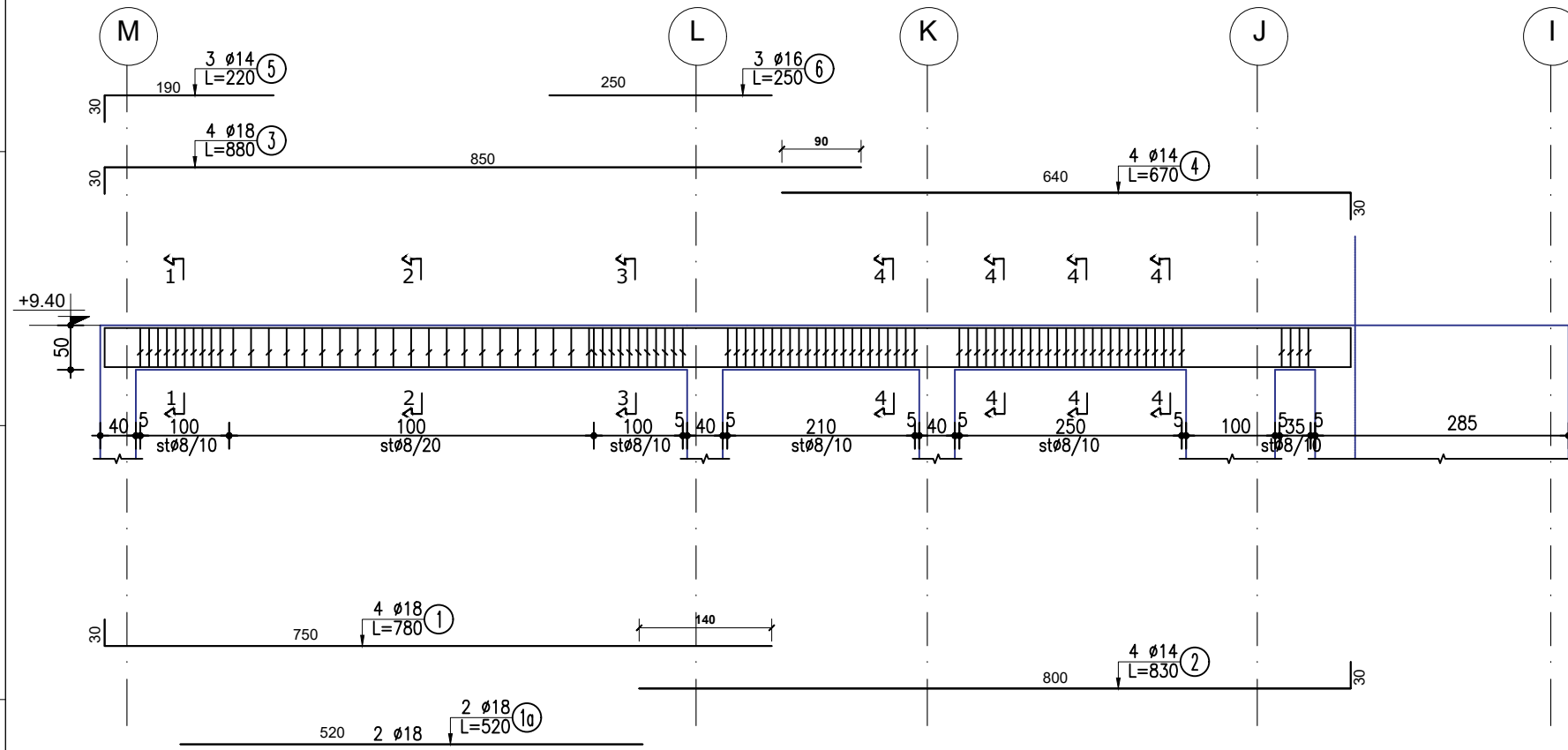

# ARMIMI I TRAUT T-6, KUOTA (+9.40) Sh.1:75 BEAM REINFORCEMENT T-5, QUOTE (+9.40)

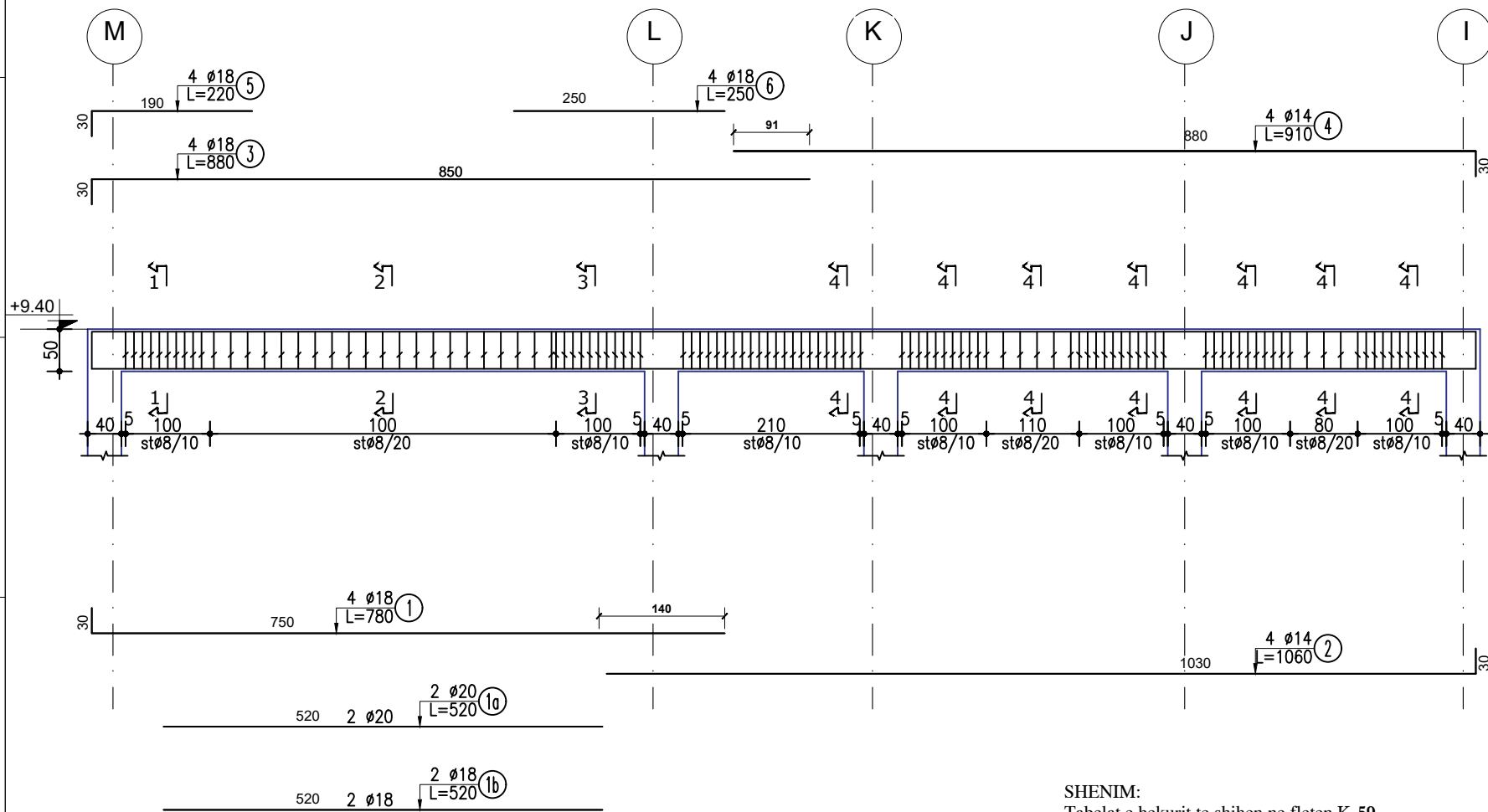

SHENIM:  
Tabelat e hekurit te shihen ne fleten K-59.

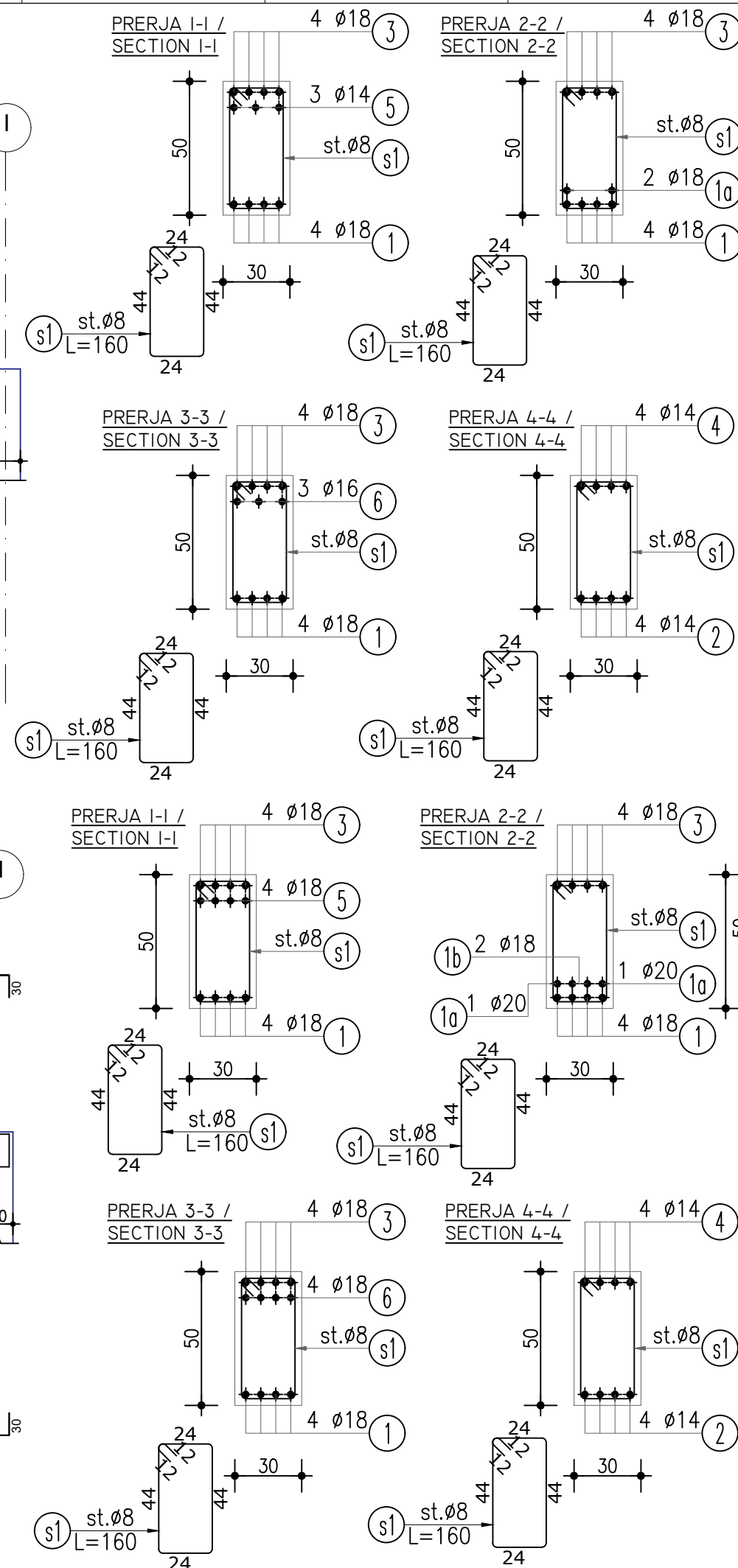

PRONËSIA  
**BASHKIA TIRANË**

INVESTITOR  
**BASHKIA TIRANË**

STUDIO PROJEKTIMI  
ARCHITECTURE STUDIO  
**ASA ASARCHITECTS**  
BRINGING SPACE TO LIFE

STUDIO PROJEKTIMI  
STRUCTURAL DESIGN STUDIO  
**QUALICONSULT BALKANS**

SHËNIME / NOTES

SHENIME TEKNIKE:  
KLASA E BETONIT C30 / 37,  
F<sub>ck</sub>=37 MPA  
KLASA E ÇELIKUT S500,  
F<sub>yk</sub>=500 MPA

Ing./Eng.:	Konstruktori:	Kontrollori:	Miratori:	Date:
Arsiola Kapri				
Konstruktori:	Checked by:	Approved by:	Date:	
Projekti / Project <b>KOPËSHIT-CERDHE E INTEGRUAR</b> Rr. " Muharrem Caushi", n.j str KA/208				
Faza / Phase PROJEKT ZBATIMI / IMPLEMENTATION PROJECT				
Nr. dhe Titulli / Fields / Page No. and Title <b>ARMIMI I TRAUT T-5 DHE T-6,</b> <b>KUOTA (+9.40)</b> <b>BEAM REINFORCEMENT T-5 &amp; T-6,</b> <b>QUOTE (+9.40)</b>				
				<b>K-58</b>
Rishkrim Nr. / Revision No.				
Spec.:				Shk. / Sc.

# ARMIMI I TRAUT T-7, KUOTA (+9.40) Sh.1:75 BEAM REINFORCEMENT T-7, QUOTE (+9.40)

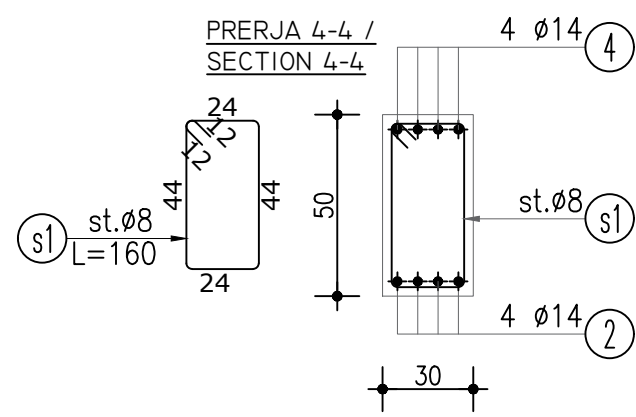
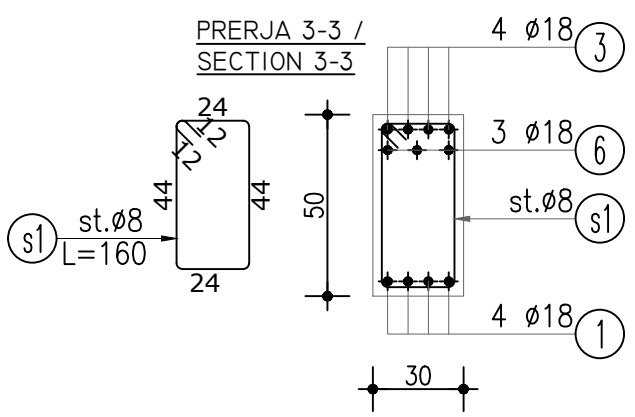
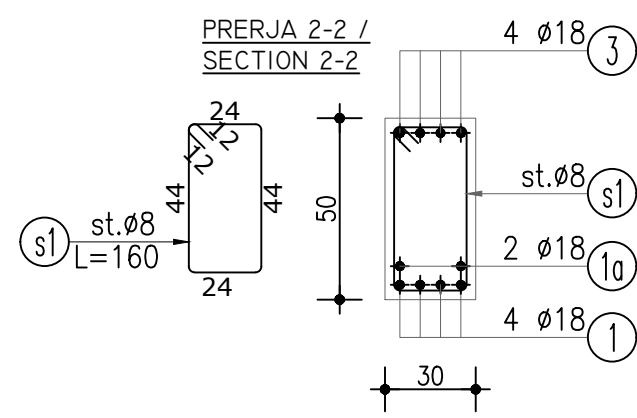
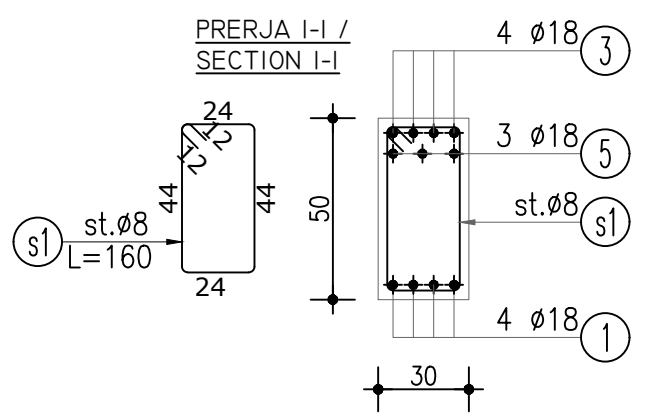
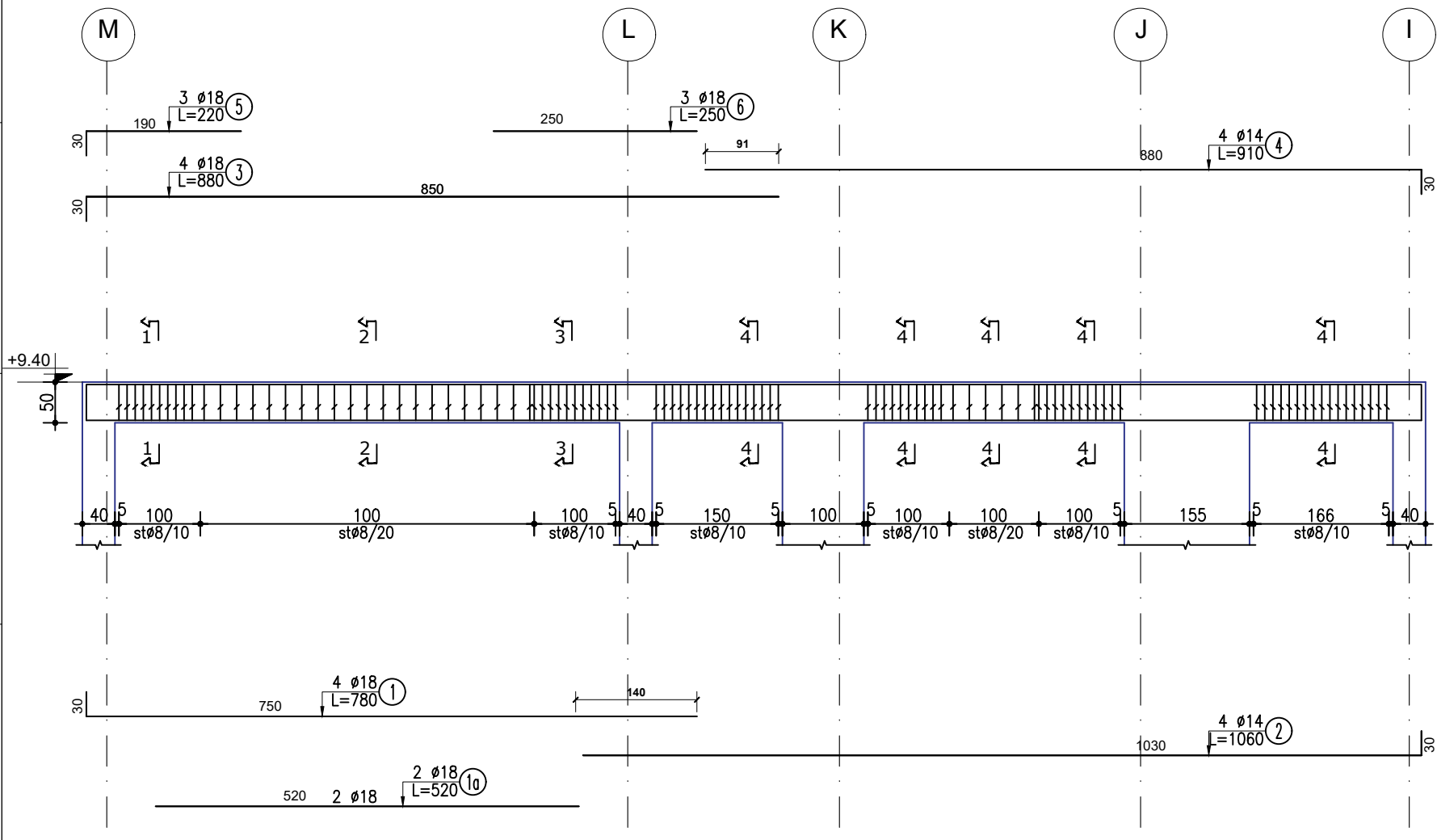

**TABELA E SPECIFIKIMIT TE ARMATURES**

Lloji	Sasia	Poz	d	l(cm)	cope	l(m)	Pesha/nj	Pesha	TOTALI
TRAU T-5 (KUOTA +9.40)	1	1	18	780	4	31.20	1.998	62.32	<b>62.32</b>
		2	14	830	4	33.20	1.208	40.12	<b>40.12</b>
		1a	18	520	2	10.40	1.998	20.77	<b>20.77</b>
		3	18	880	4	35.20	1.998	70.32	<b>70.32</b>
		4	14	670	4	26.80	1.208	32.39	<b>32.39</b>
		5	18	220	3	6.60	1.998	13.18	<b>13.18</b>
		6	18	250	3	7.50	1.998	14.98	<b>14.98</b>
		s1	8	160	<b>94</b>	150.40	0.395	59.35	<b>59.35</b>
									<b>313.43</b>

**TABELA E SPECIFIKIMIT TE ARMATURES**

Lloji	Sasia	Poz	d	l(cm)	cope	l(m)	Pesha/nj	Pesha	TOTALI
TRAU T-6 (KUOTA +9.40)	1	1	18	780	4	31.20	1.998	62.32	<b>62.32</b>
		2	14	1060	4	42.40	1.208	51.24	<b>51.24</b>
		1a	20	520	2	10.40	2.466	25.65	<b>25.65</b>
		1b	18	520	2	10.40	1.998	20.77	<b>20.77</b>
		3	18	880	4	35.20	1.998	70.32	<b>70.32</b>
		4	14	910	4	36.40	1.208	43.99	<b>43.99</b>
		5	18	220	5	11.00	1.998	21.97	<b>21.97</b>
		6	18	250	4	10.00	1.998	19.98	<b>19.98</b>
s1	8	160	<b>114</b>	182.40	0.395	71.97	<b>71.97</b>		
									<b>388.21</b>

**TABELA E SPECIFIKIMIT TE ARMATURES**

Lloji	Sasia	Poz	d	l(cm)	cope	l(m)	Pesha/nj	Pesha	TOTALI
TRAU T-7 (KUOTA +9.40)	1	1	18	780	4	31.20	1.998	62.32	<b>62.32</b>
		2	14	1060	4	42.40	1.208	51.24	<b>51.24</b>
		1a	18	520	2	10.40	1.998	20.77	<b>20.77</b>
		3	18	880	4	35.20	1.998	70.32	<b>70.32</b>
		4	14	910	4	36.40	1.208	43.99	<b>43.99</b>
		5	18	220	3	6.60	1.998	13.18	<b>13.18</b>
		6	18	250	3	7.50	1.998	14.98	<b>14.98</b>
		s1	8	160	<b>100</b>	160.00	0.395	63.13	<b>63.13</b>
									<b>339.94</b>
<b>BETON C30/37</b>									<b>127</b>

PRONËSIA  
**BASHKIA TIRANË**

INVESTITOR  
**BASHKIA TIRANË**

STUDIO PROJEKTIMI  
ARCHITECTURE STUDIO  
**ASA ASARCHITECTS**  
BRINGING SPACE TO LIFE

STUDIO PROJEKTIMI  
STRUCTURAL DESIGN STUDIO  
**QUALICONSULT BALKANS**

SHËNIME / NOTES

SHENIME TEKNIKE:  
KLASA E BETONIT C30 / 37,  
Fck=37 MPA  
KLASA E ÇELIKUT S500,  
Fyk=500 MPA

Projekti / Project  
**KOPËSH-T-CERDHE E INTEGRUAR**  
Rr. " Muharrem Caushi", n.j str KA/208

Faza / Phase  
**PROJEKT ZBATIMI / IMPLEMENTATION PROJECT**

Nr. dhe Titulli / Fields / Page No. and Title

Ing./Eng.:  
Arsiola Kapri  
Konstruktori:  
Kontrollori:  
Miratori:  
Date:

Projekti / Project  
**K-59**

Rishikim Nr. / Revision No.  
Spec.:  
Shk. / Sc.

**PLANI I SHKALLES, KUOTA (-0.50) ~ (+3.10)**  
**PLAN OF STAIR, QUOTE (-0.50) ~ (+3.10)**

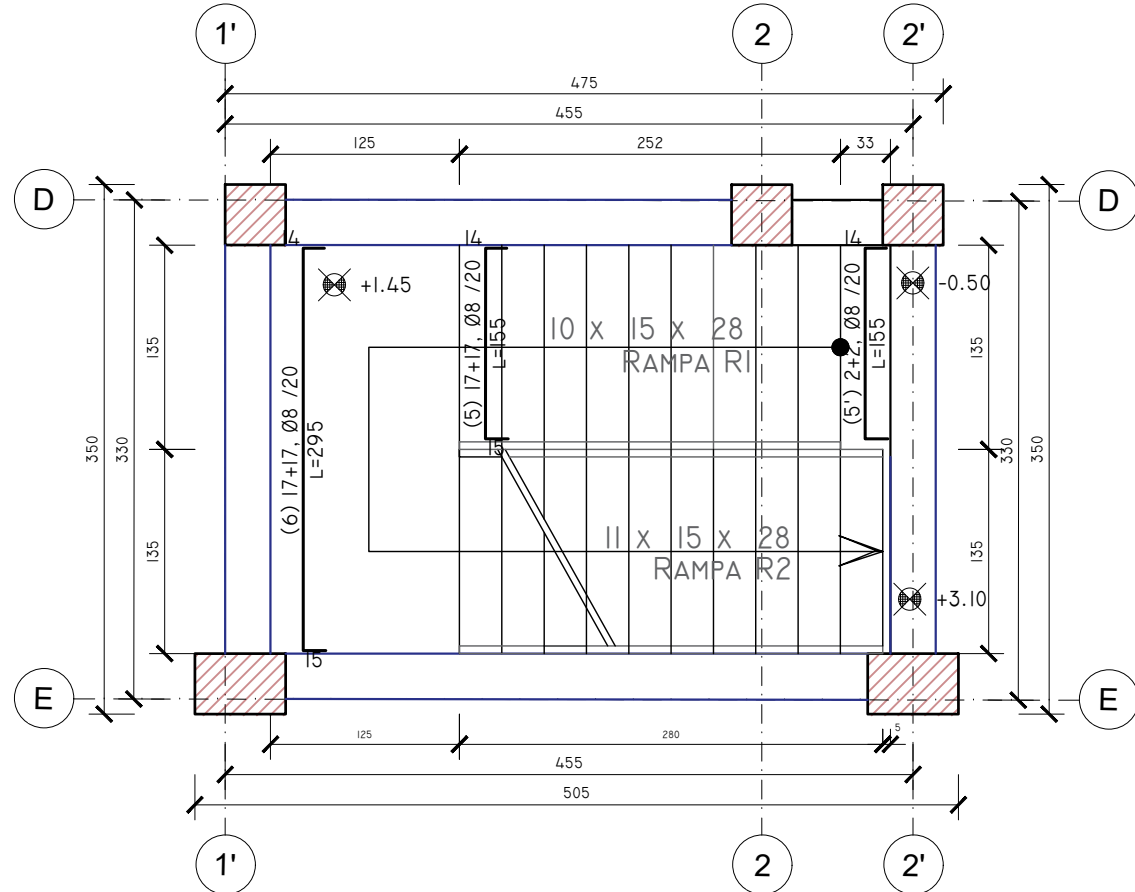

**PLANI I SHKALLES, KUOTA (+3.10) ~ (+6.25)**  
**PLAN OF STAIR, QUOTE (+3.10) ~ (+6.25)**

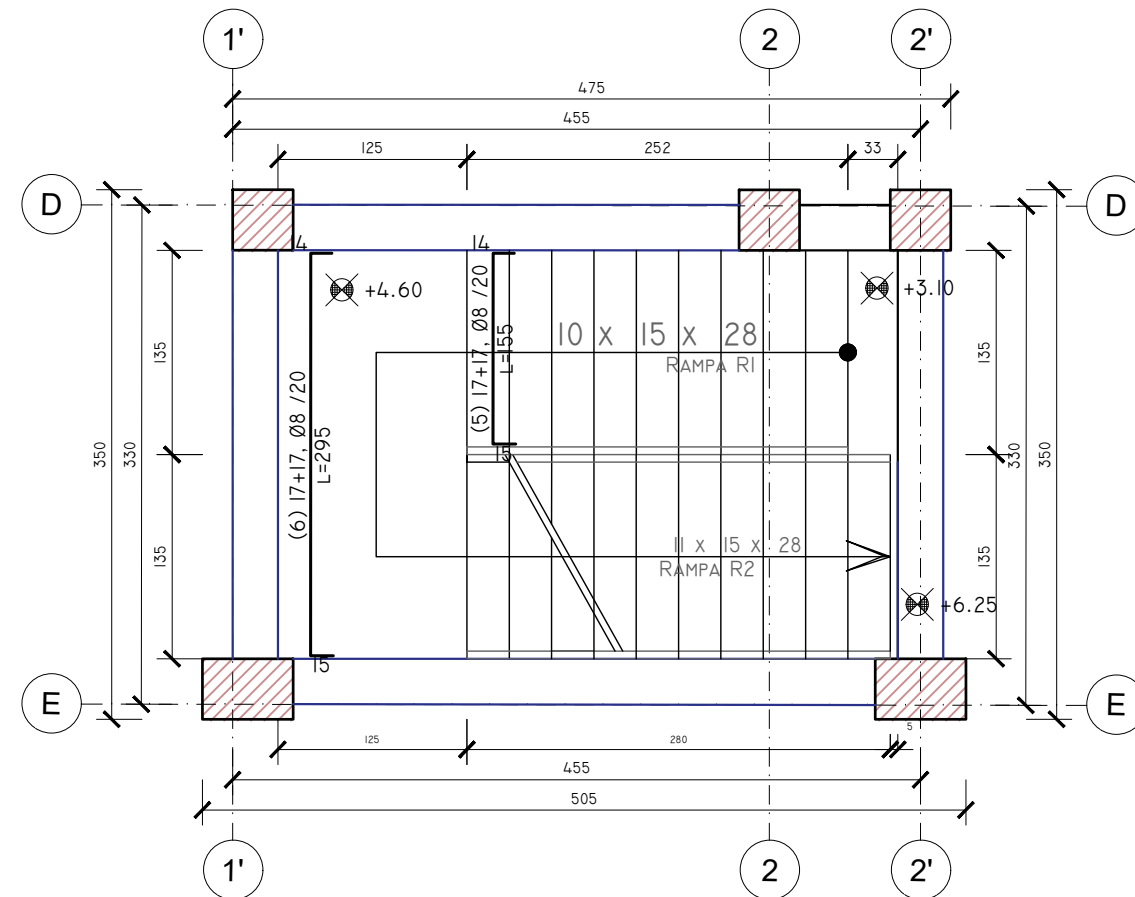

**PRERJA GJATESORE, KUOTA**  
**LONGITUDINAL SECTION**

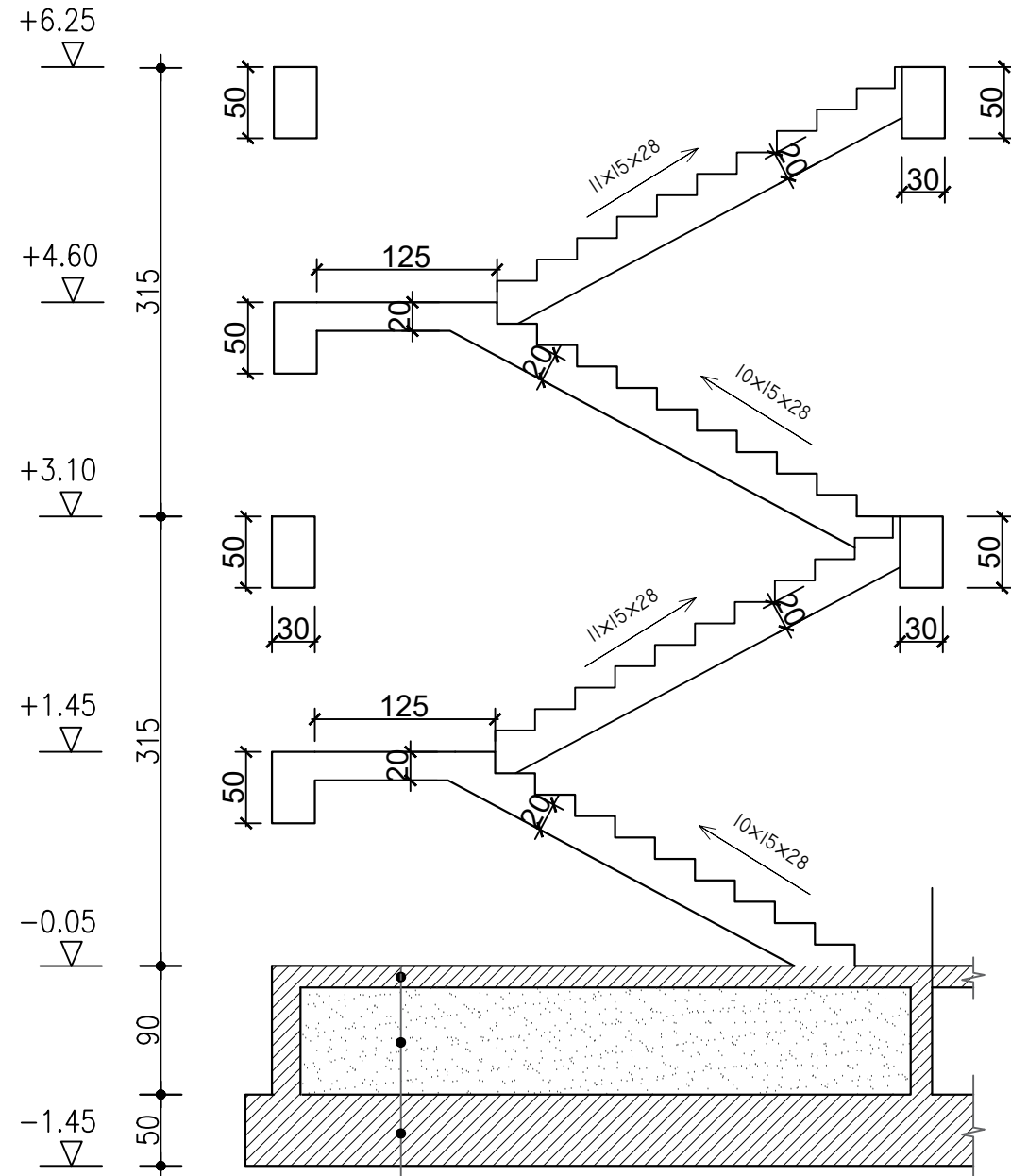

SHTRESE B/A C 20/25, ME ZGARE Ø 10 / 15

ZHAVORR I NGJESHUR ME RUL DERI 95%

PLLAKE B/A, 50 CM, C 25/30

SHENIM:  
 Tabelat e hekurit te shihen ne fleten K-62.

PRONËSIA



BASHKIA TIRANË

INVESTITOR



BASHKIA TIRANË

STUDIO PROJEKTIMI  
 ARCHITECTURE STUDIO

ASA ARCHITECTS  
 BRINGING SPACE TO LIFE

STUDIO PROJEKTIMI  
 STRUCTURAL DESIGN STUDIO

QUALICONSULT BALKANS

SHËNIME / NOTES

SHENIME TEKNIKE:  
 KLASA E BETONIT C30 / 37,  
 F<sub>ck</sub>=37 MPA  
 KLASA E ÇELIKUT S500,  
 F<sub>yk</sub>=500 MPA

Ing./Eng.:  
 Arsiola Kapri  
 Konstruktor: Kontrollor: Mirator: Datë:  
 Constructor: Checked by: Approved by: Date:

Projekti / Project  
 KOPËSHIT-CERDHE E INTEGRUAR  
 Rr. " Muharrem Caushi", n.j str KA/208

Faza / Phase  
 PROJEKT ZBATIMI / IMPLEMENTATION PROJECT  
 Nr. dhe Titulli / Fields / Page No. and Title

ARMIMI I SHKALLES SE  
 EMERJENCES  
 EMERGENCY STAIR REINFORCEMENT

K-61

Rishikim Nr. / Revision No.  
 Spec. Shk. / Sc.



# ARMIMI I RAMPES R1, KUOTA (-0.50) ~ (+1.45) REINFORCEMENT OF RAMP R1, QUOTE (-0.50) ~ (+1.45)

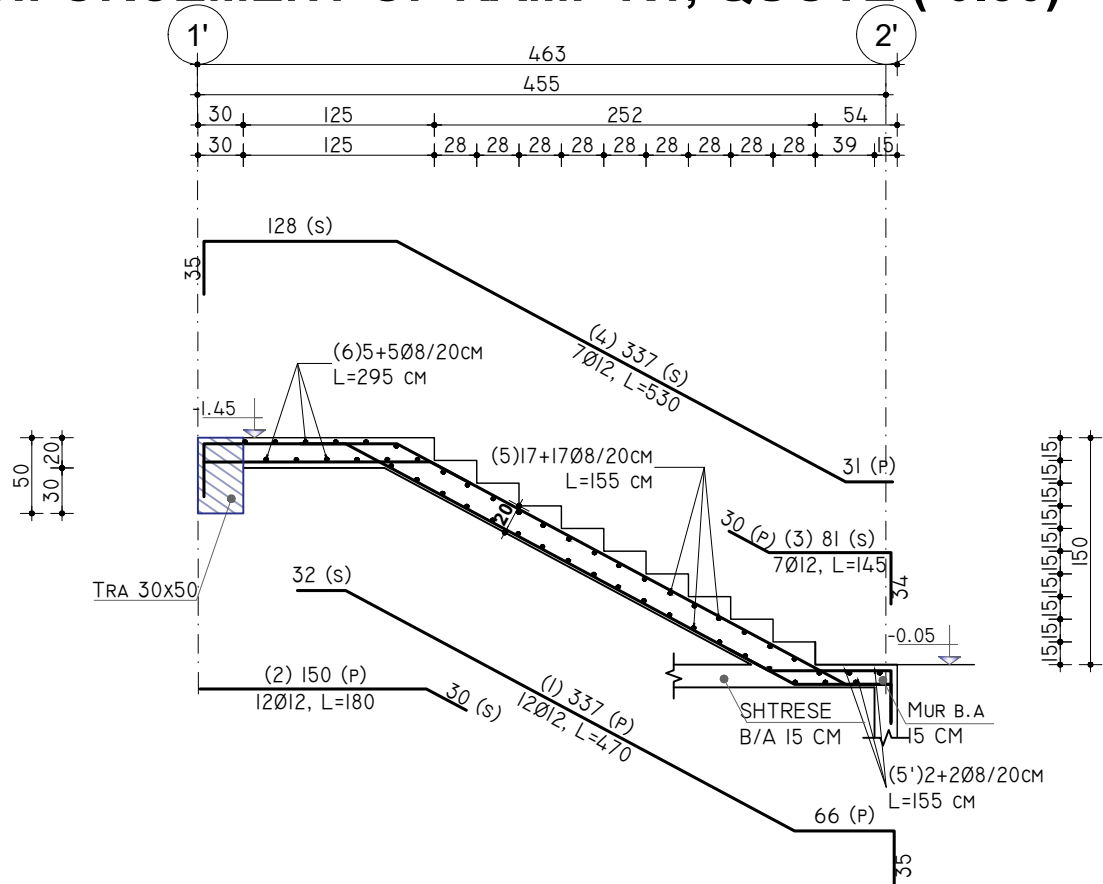

# ARMIMI I RAMPES R2, KUOTA (+1.45) ~ (+3.10), (+4.60) ~ (+6.25) REINFORCEMENT OF RAMP R2 (+1.45) ~ (+3.10), (+4.60) ~ (+6.25)

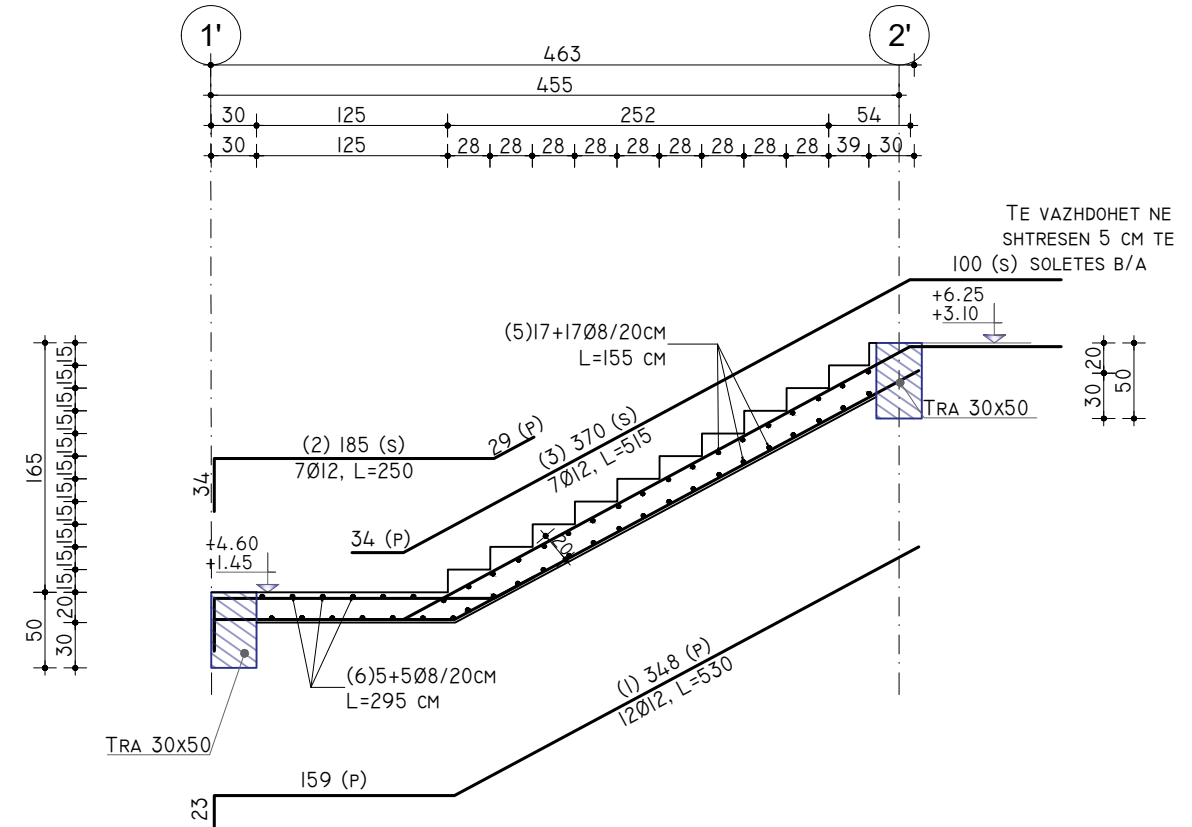

# ARMIMI I RAMPES R1, KUOTA (+3.10) ~ (+4.60) REINFORCEMENT OF RAMP R1, QUOTE (+3.10) ~ (+4.60)



TABELA E SPECIFIKIMIT TE ARMATURES									
Lloji	Sasia	Poz	d	l(cm)	cope	l(m)	Pesha/nj	Pesha	TOTALI (kg)
Rampa R-1, (-0.05 ~ +1.45)	2	1	12	470	12	56.40	0.888	50.07	100.15
		2	12	180	12	21.60	0.888	19.18	38.35
		3	12	145	7	10.15	0.888	9.01	18.02
		4	12	530	7	37.10	0.888	32.94	65.88
		5	8	155	34	52.70	0.395	20.79	41.59
		5'	8	155	4	6.20	0.395	2.45	4.89
								<b>S500</b>	<b>414.38</b>
TABELA E SPECIFIKIMIT TE ARMATURES									
Lloji	Sasia	Poz	d	l(cm)	cope	l(m)	Pesha/nj	Pesha	TOTALI (kg)
Rampa R-1, (+3.10 ~ +4.60)	2	1	12	460	12	55.20	0.888	49.01	98.01
		2	12	180	12	21.60	0.888	19.18	38.35
		3	12	155	7	10.85	0.888	9.63	19.27
		4	12	540	7	37.80	0.888	33.56	67.12
		5	8	155	34	52.70	0.395	20.79	41.59
		6	20	295	10	29.50	2.466	72.75	145.50
								<b>S500</b>	<b>409.85</b>
TABELA E SPECIFIKIMIT TE ARMATURES									
Lloji	Sasia	Poz	d	l(cm)	cope	l(m)	Pesha/nj	Pesha	TOTALI (kg)
Rampa R-2, (+1.45 ~ +3.10, +4.60 ~ +6.25)	4	1	12	530	12	63.60	0.888	56.47	112.93
		2	12	250	7	17.50	0.888	15.54	31.07
		3	12	515	7	36.05	0.888	32.01	64.01
		5	8	155	34	52.70	0.395	20.79	41.59
								<b>BETON C30/37</b>	<b>8.82 M3</b>

PRONËSIA

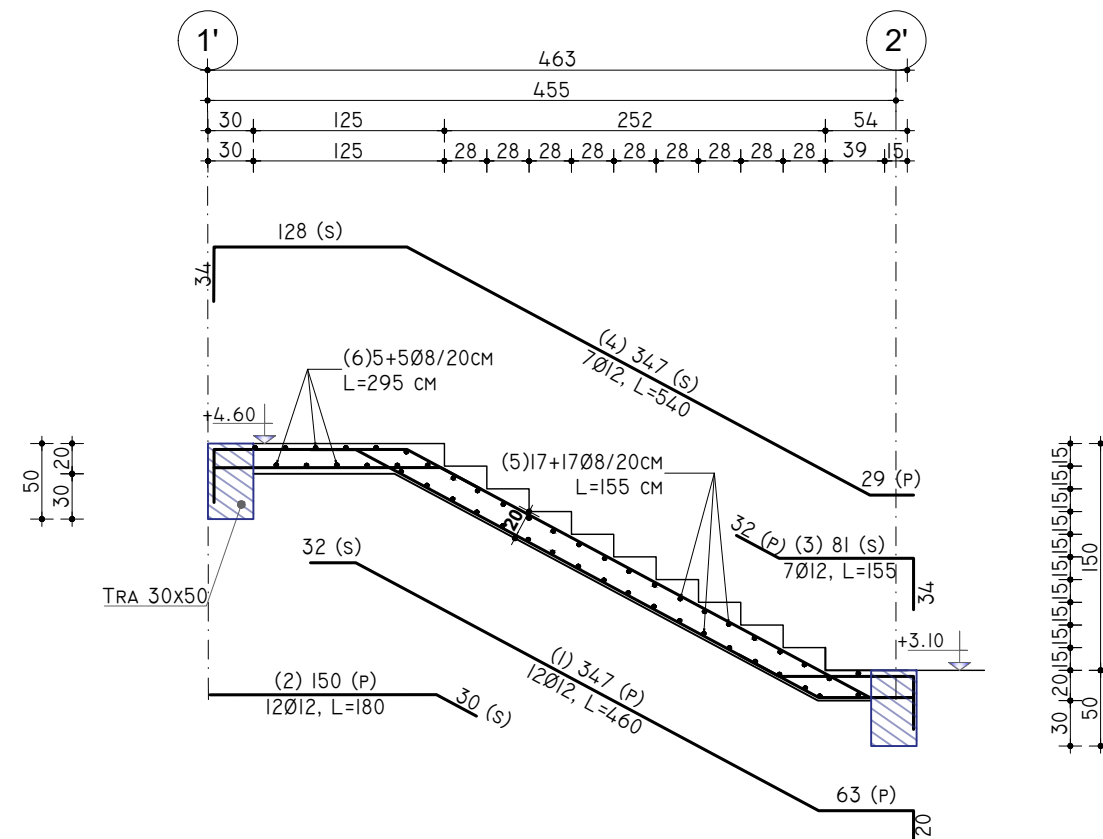

BASHKIA TIRANË

INVESTITOR



BASHKIA TIRANË

STUDIO PROJEKTIMI  
ARCHITECTURE STUDIO

ASA ASARCHITECTS  
BRINGING SPACE TO LIFE

STUDIO PROJEKTIMI  
STRUCTURAL DESIGN STUDIO

QUALICONSULT BALKANS

SHËNIME / NOTES

SHËNIME TEKNIKE:  
KLASA E BETONIT C30 / 37,  
Fck=37 MPA  
KLASA E ÇELIKUT S500,  
FYK=500 MPA

Ing./Eng.:  
Arsiola Kapri  
Konstruktori: Kontrollori: Miratori: Date:  
Constructor: Checked by: Approved by: Date:

Projekti / Project:  
KOPËSHIT-CERDHE E INTEGRUAR  
Rr. " Muharrem Caushi", n.j str KA/208

Faza / Phase:  
PROJEKT ZBATIMI / IMPLEMENTATION PROJECT  
Nr. dhe Titulli / Fields / Page No. and Title

ARMIMI I SHKALLES SE  
EMERGJENCES  
EMERGENCY STAIR REINFORCEMENT **K-62**

Rishikim Nr. / Revision No.  
Spec. / Shk. / Sc.

**PLANI I SHKALLES, KUOTA (-0.50) ~ (+3.10)**  
**PLAN OF STAIRS, QUOTE (-0.50) ~ (+3.10)**

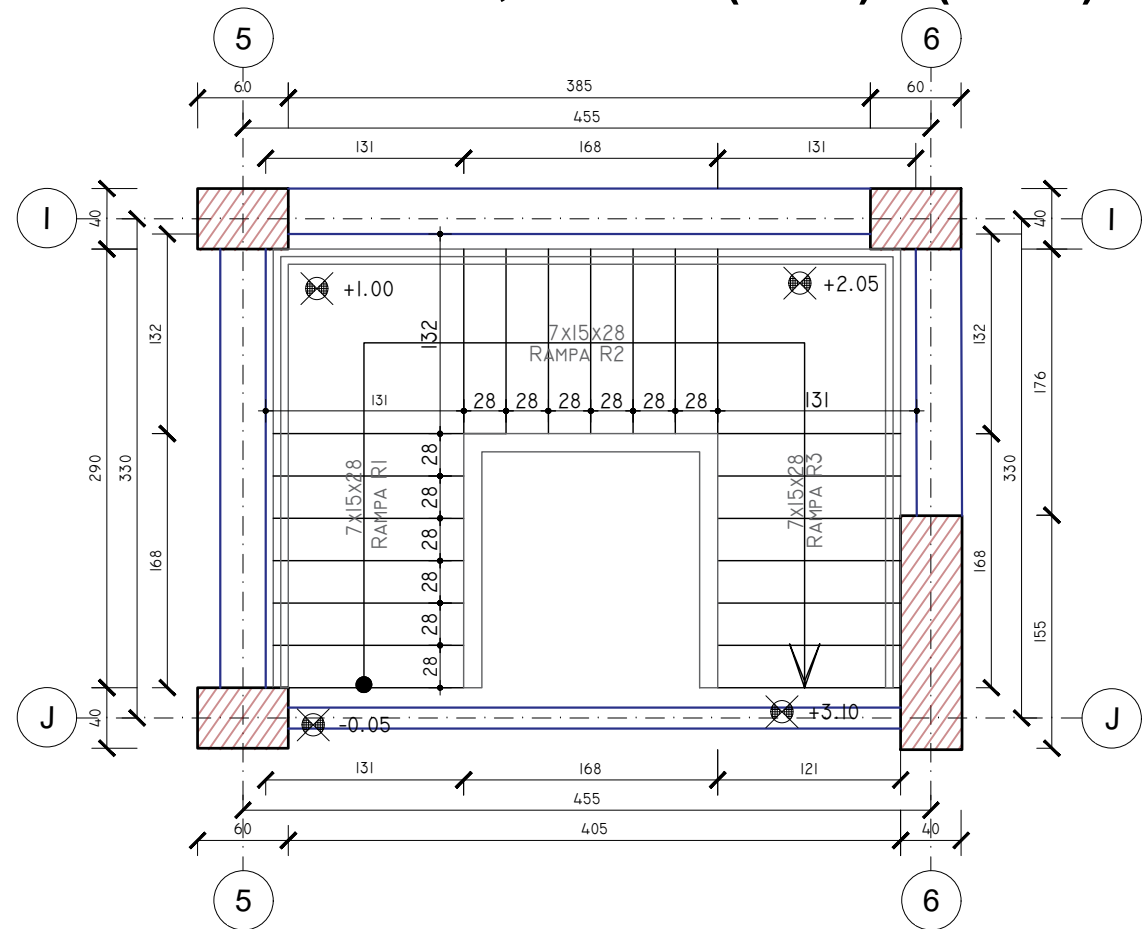

**PLANI I SHKALLES, KUOTA (+6.25) ~ (+9.40)**  
**PLAN OF STAIRS, QUOTE (+6.25) ~ (+9.40)**

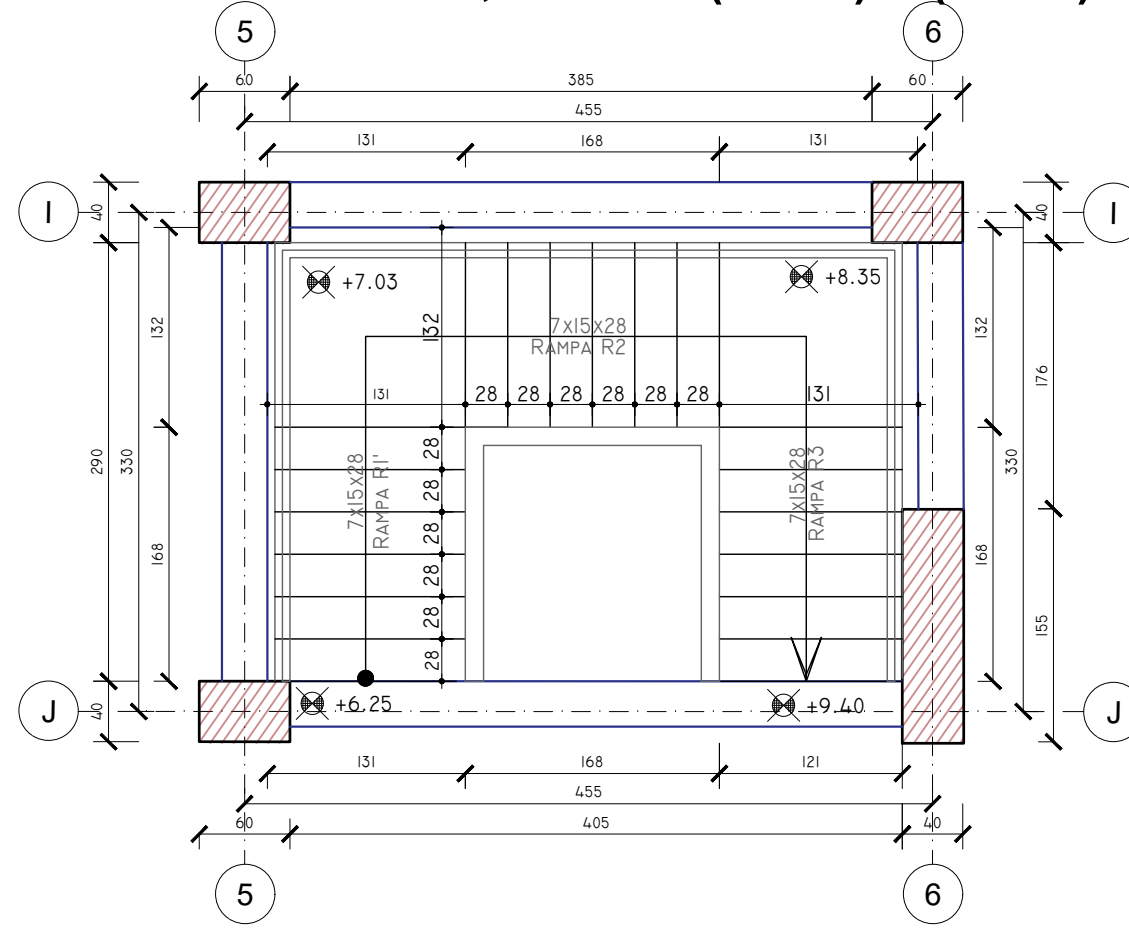

**PLANI I SHKALLES, KUOTA (+3.10) ~ (+6.25)**  
**PLAN OF STAIRS, QUOTE (+3.10) ~ (+6.25)**

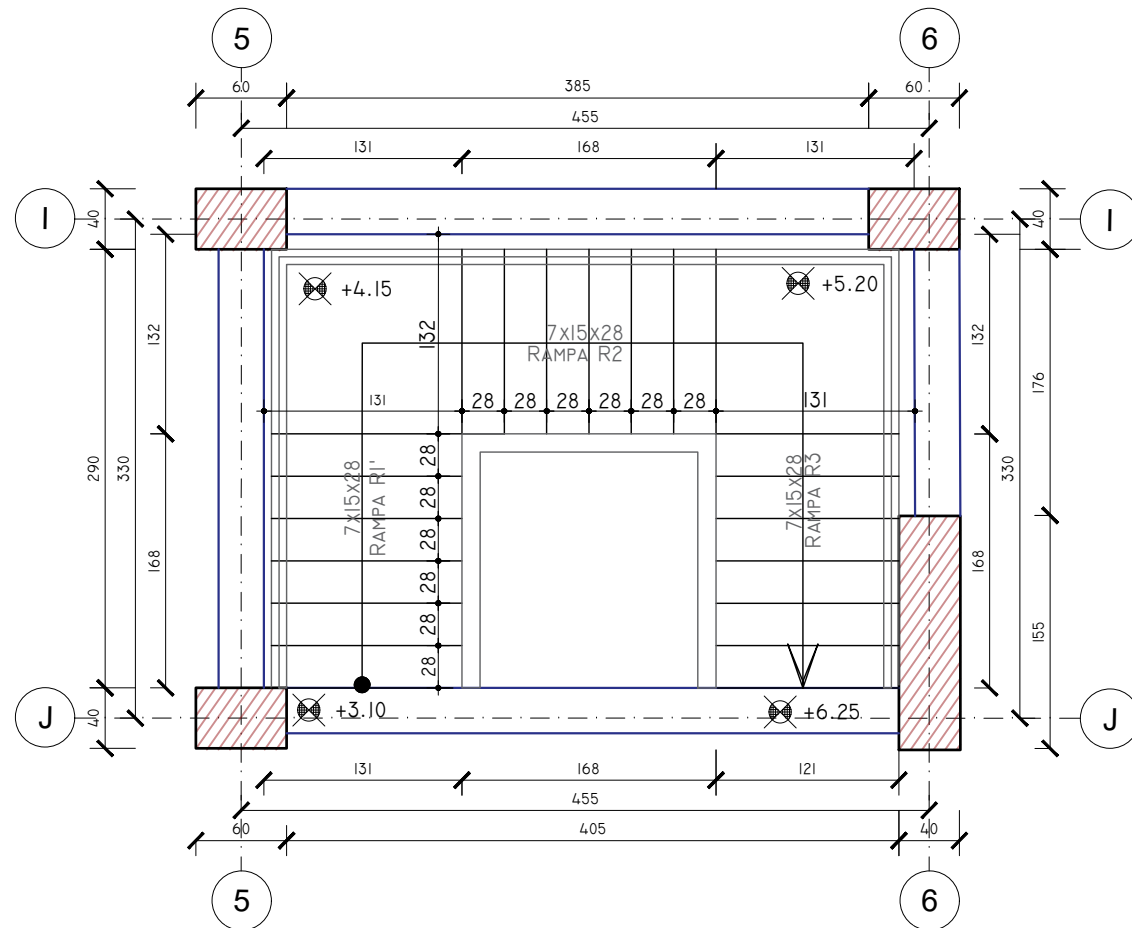

**TABELA E SPECIFIKIMIT TE ARMATURES**

Lloji	Sasia	Poz	d	l(cm)	cope	l(m)	Pesha/nj	Pesha	TOTALI (kg)
Rampa R-1, (+0.05 ~ +1.00)	1	1	12	345	11	37.95	0.888	33.69	33.69
		2	12	190	11	20.90	0.888	18.56	18.56
		3	12	125	7	8.75	0.888	7.77	7.77
		4	12	445	7	31.15	0.888	27.66	27.66
		5	8	155	22	34.10	0.395	13.46	13.46
								<b>S500</b>	<b>101.13</b>

**TABELA E SPECIFIKIMIT TE ARMATURES**

Lloji	Sasia	Poz	d	l(cm)	cope	l(m)	Pesha/nj	Pesha	TOTALI (kg)
Rampa R-1, (+3.10 ~ +4.15)	2	1	12	320	11	35.20	0.888	31.25	31.25
		2	12	190	11	20.90	0.888	18.56	18.56
		3	12	448	7	31.36	0.888	27.84	27.84
		4	12	450	7	31.50	0.888	27.97	27.97
		5	8	155	22	34.10	0.395	13.46	13.46
								<b>S500</b>	<b>91.10</b>

**TABELA E SPECIFIKIMIT TE ARMATURES**

Lloji	Sasia	Poz	d	l(cm)	cope	l(m)	Pesha/nj	Pesha	TOTALI (kg)
Rampa R-2	3	1	12	445	11	48.95	0.888	43.46	43.46
		2	12	190	11	20.90	0.888	18.56	18.56
		3	12	260	7	18.20	0.888	16.16	16.16
		4	12	450	7	31.50	0.888	27.97	27.97
		5	8	155	22	34.10	0.395	13.46	13.46
								<b>S500</b>	<b>119.59</b>

**TABELA E SPECIFIKIMIT TE ARMATURES**

Lloji	Sasia	Poz	d	l(cm)	cope	l(m)	Pesha/nj	Pesha	TOTALI (kg)
Rampa R-3	3	1	12	320	11	35.20	0.888	31.25	31.25
		2	12	190	11	20.90	0.888	18.56	18.56
		3	12	448	7	31.36	0.888	27.84	27.84
		4	12	450	7	31.50	0.888	27.97	27.97
		5	8	155	22	34.10	0.395	13.46	13.46
								<b>S500</b>	<b>91.10</b>
								<b>BETON C30/37</b>	<b>5.588 M3</b>

PRONËSIA  
  
**BASHKIA TIRANË**  
 INVESTITOR  
  
**BASHKIA TIRANË**  
 STUDIO PROJEKTIMI  
 ARCHITECTURE STUDIO  
  
**ASA ASARCHITECTS**  
 BRINGING SPACE TO LIFE  
 STUDIO PROJEKTIMI  
 STRUCTURAL DESIGN STUDIO  
**QUALICONSULT BALKANS**

SHËNIME / NOTES

SHENIME TEKNIKE:  
 KLASA E BETONIT C30 / 37,  
 Fck=37 MPA  
 KLASA E ÇELIKUT S500,  
 FYK=500 MPA

Ing./Eng.:  
 Arsiola Kapri  
 Konstruktor: Kontrollori: Miratori: Date:  
 Constructor: Checked by: Approved by: Date:  
 Projekti / Project:  
**KOPËSHI-CERDHE E INTEGRUAR**  
 Rr. " Muharrem Caushi", n.j str KA/208  
 Faza / Phase:  
**PROJEKT ZBATIMI / IMPLEMENTATION PROJECT**  
 Nr. dhe Titulli / Fields / Page No. and Title:  
**ARMIMI I SHKALLES KRYESORE**  
**MAIN STAIR REINFORCEMENT**  
**K-63**  
 Rashkrim Nr. / Revision No.:  
 Spec.: Shk. / Sc.

**PLANI I RAMPES R1, KUOTA (-0.50) ~ (+1.00)**  
**PLAN OF RAMP R1, QUOTE (-0.50) ~ (+1.00)**

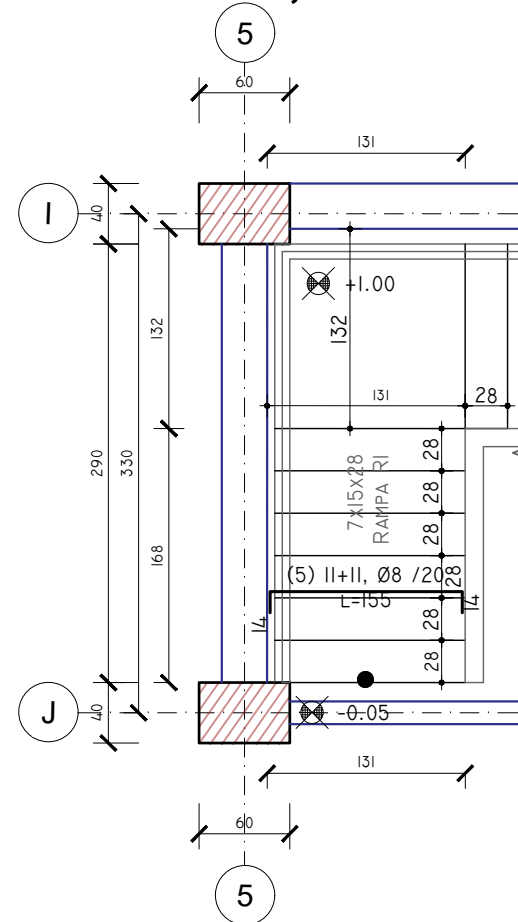

**ARMIMI I RAMPES R1**  
**REINFORCEMENT OF RAMP R1**

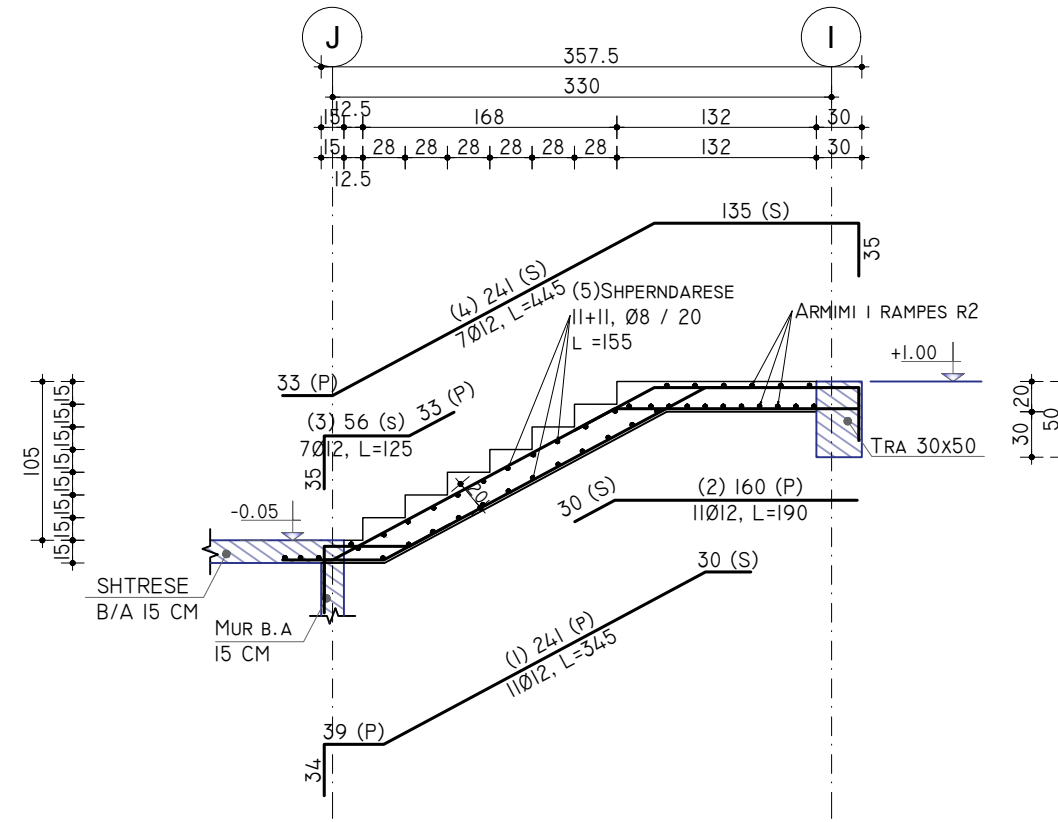

**PLANI I RAMPES R1, KUOTA (+3.10) ~ (+4.15), (+6.25) ~ (+7.03)**  
**PLAN OF RAMP R1, QUOTE ~ (+4.15), (+6.25) ~ (+7.03)**

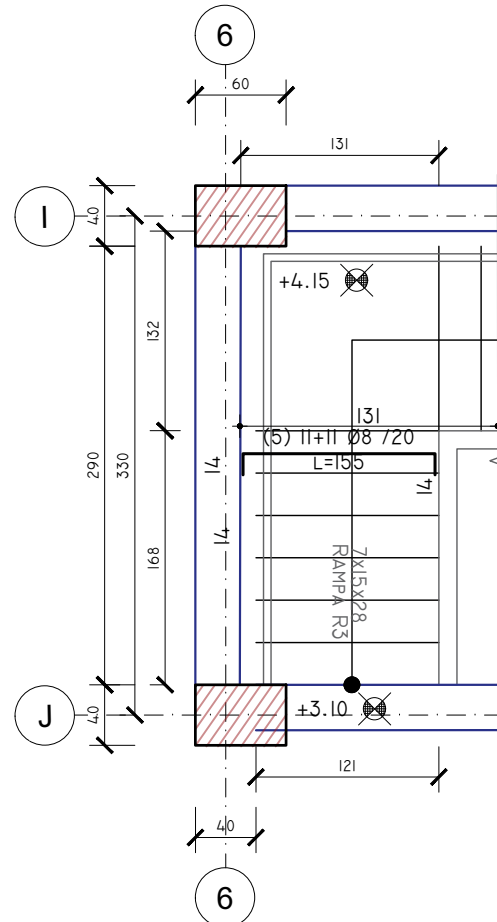

**ARMIMI I RAMPES R1**  
**REINFORCEMENT OF RAMP R1**

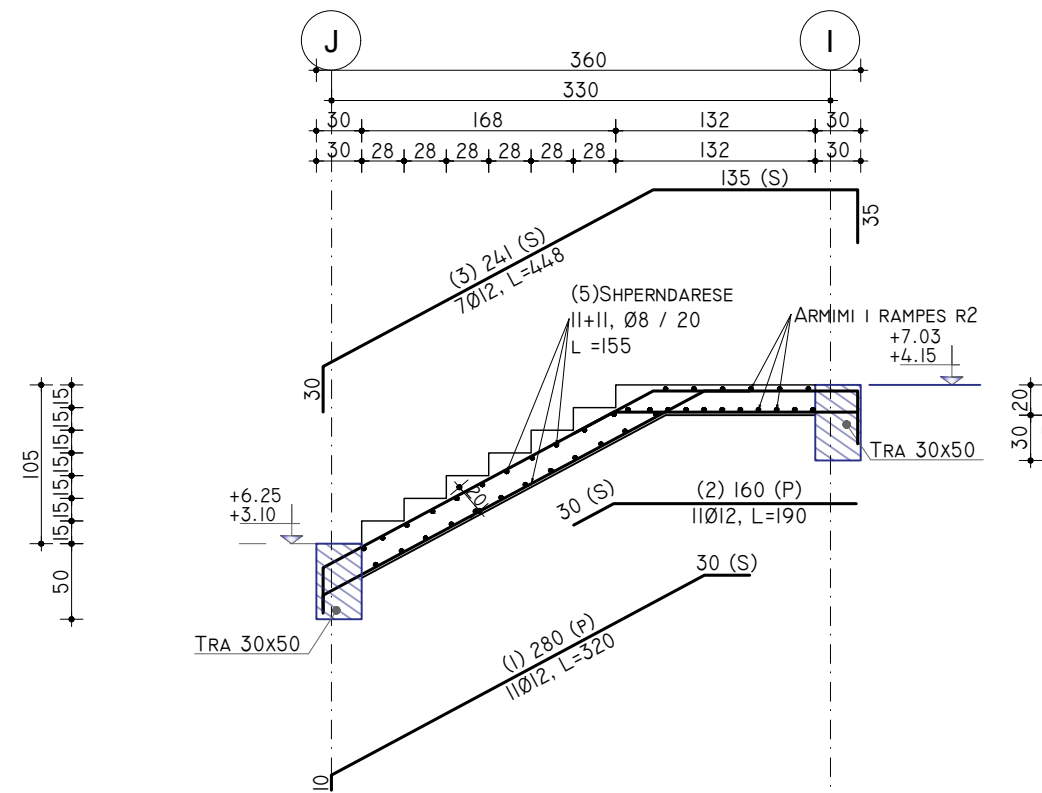

SHENIM:  
 Tabelat e hekurit te shihen ne fleten K-63.

PRONËSIA  
 BASHKIA TIRANË

INVESTITOR  
 BASHKIA TIRANË

STUDIO PROJEKTIMI  
 ARCHITECTURE STUDIO  
 ASA ASARCHITECTS  
 BRINGING SPACE TO LIFE

STUDIO PROJEKTIMI  
 STRUCTURAL DESIGN STUDIO  
 QUALICONSULT BALKANS

SHËNIME / NOTES

SHENIME TEKNIKE:  
 KLASA E BETONIT C30 / 37,  
 F<sub>ck</sub>=37 MPA  
 KLASA E ÇELIKUT S500,  
 F<sub>yk</sub>=500 MPA

Ing./Eng.:  
 Arsiola Kapri  
 Konstruktor: Kontrollori: Miratori: Date:  
 Constructor: Checked by: Approved by: Date:

Projekti / Project  
 KOPËSHT-CERDHE E INTEGRUAR  
 Rr. " Muharrem Caushi", n.j str KA/208

Faza / Phase  
 PROJEKT ZBATIMI / IMPLEMENTATION PROJECT  
 Nr. dhe Titulli / Fields / Page No. and Title

ARMIMI I SHKALLES KRYESORE  
 MAIN STAIR REINFORCEMENT

K-64

Rishkrim Nr. / Revision No.  
 Spec: Shk. / Sc.

**PLANI I RAMPES R2,  
KUOTA (+1.00) ~ (+2.05), (+4.15) ~ (+5.20),  
(+7.03) ~ (+8.35)  
PLANI OF RAMP R2,  
KUOTA (+1.00) ~ (+2.05), (+4.15) ~ (+5.20),  
(+7.03) ~ (+8.35)**

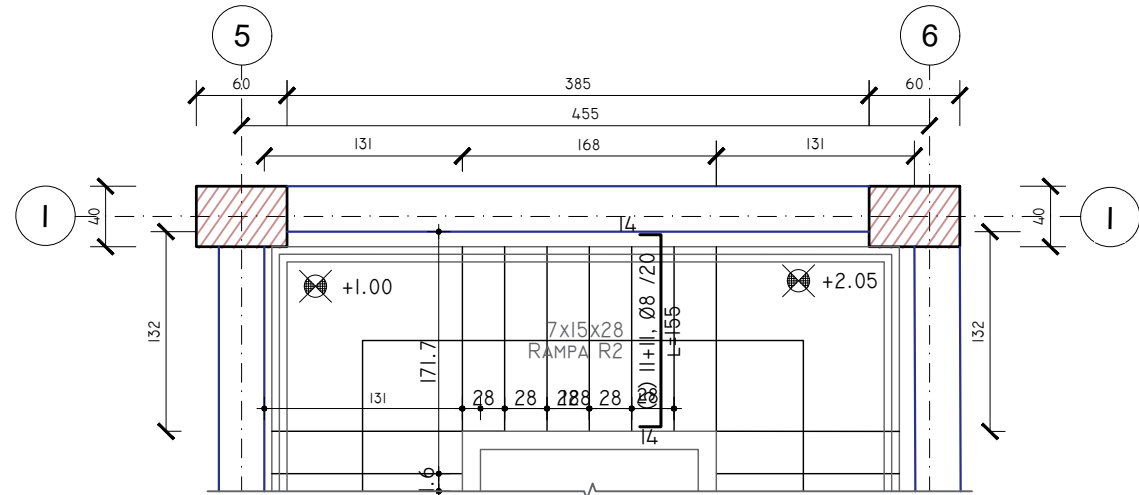

**PLANI I RAMPES R3,  
KUOTA (+2.05) ~ (+3.10), (+5.20) ~ (+6.25),  
(+8.35) ~ (+9.40)  
PLANI OF RAMP R3,  
KUOTA (+2.05) ~ (+3.10), (+5.20) ~ (+6.25),  
(+8.35) ~ (+9.40)**

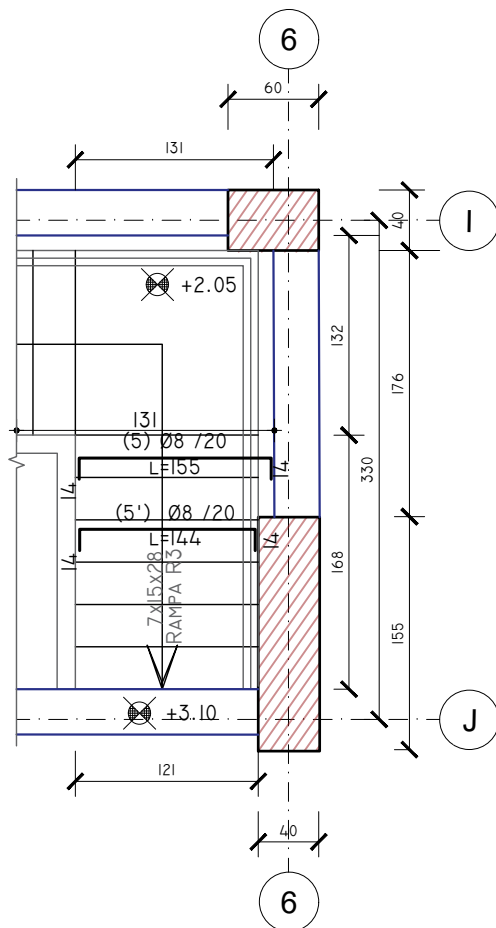

**ARMIMI I RAMPES R2,  
KUOTA (+1.00) ~ (+2.05), (+4.15) ~ (+5.20), (+7.03) ~ (+8.35)  
REINFORCEMENT OF RAMP R2,  
KUOTA (+1.00) ~ (+2.05), (+4.15) ~ (+5.20), (+7.03) ~ (+8.35)**

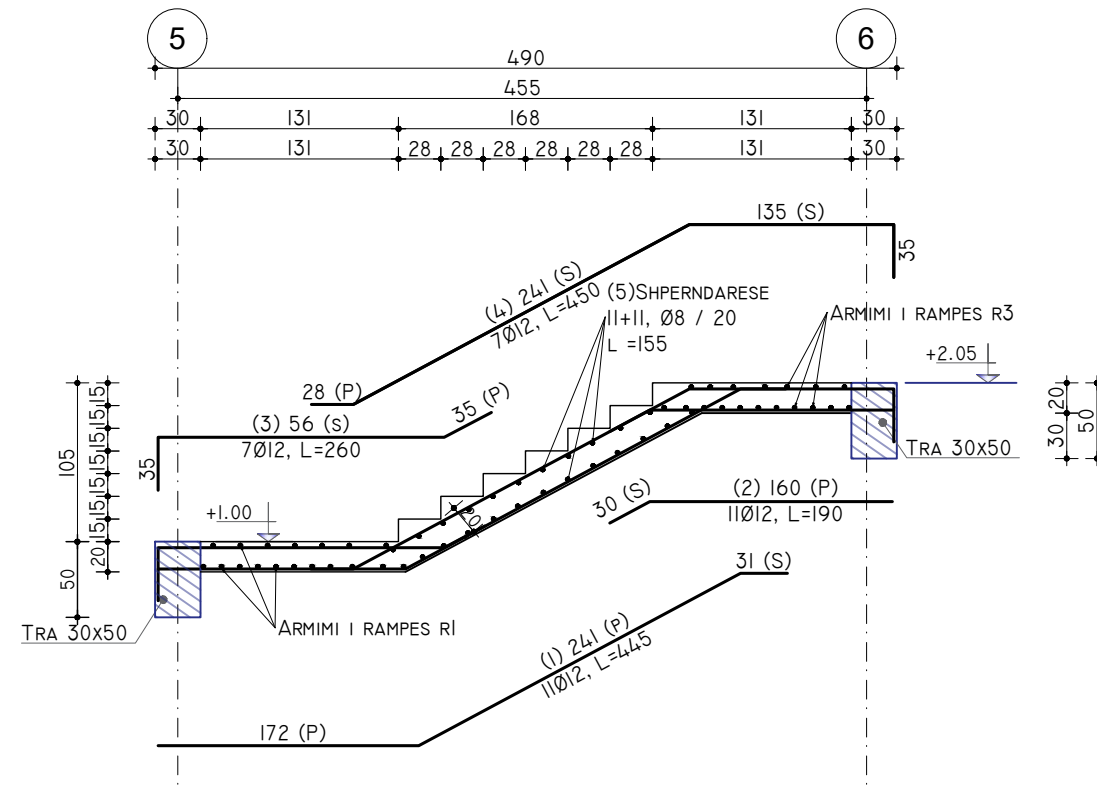

**ARMIMI I RAMPES R3,  
KUOTA (+2.05) ~ (+3.10), (+5.20) ~ (+6.25), (+8.35) ~ (+9.40)  
REINFORCEMENT OF RAMP R3,  
KUOTA (+2.05) ~ (+3.10), (+5.20) ~ (+6.25), (+8.35) ~ (+9.40)**

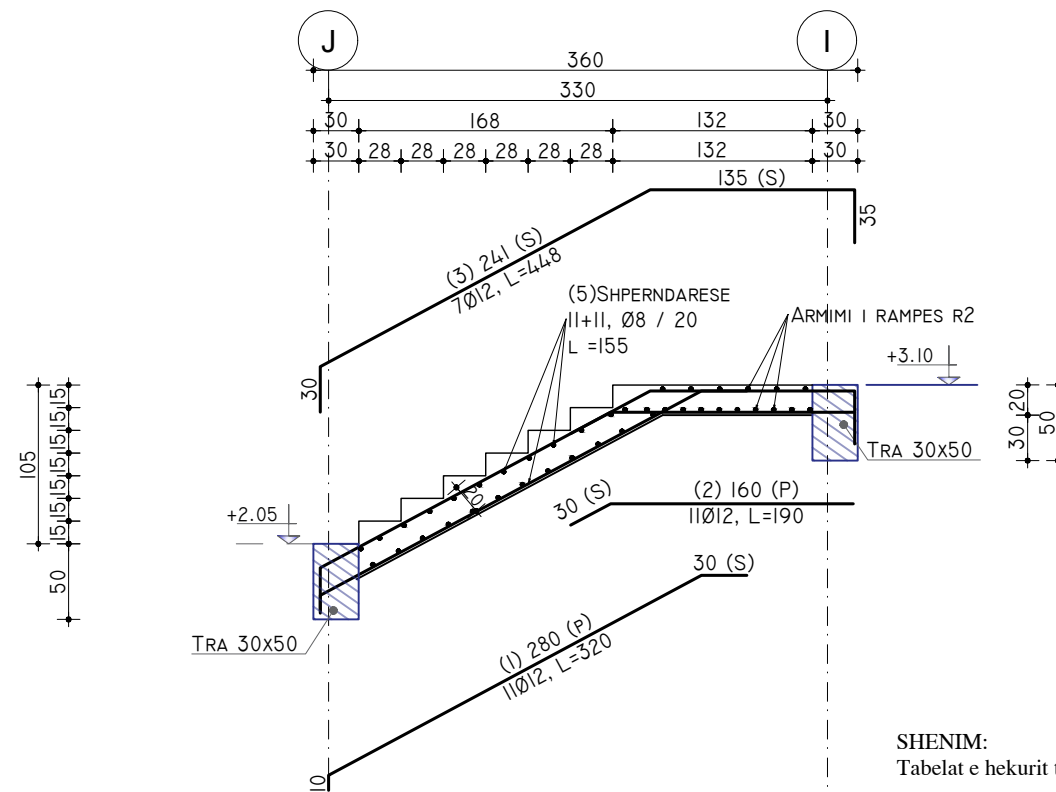

SHENIM:  
Tabelat e hekurit te shihen ne fleten K-63.

PRONËSIA  
**BASHKIA TIRANË**

INVESTITOR  
**BASHKIA TIRANË**

STUDIO PROJEKTIMI  
ARCHITECTURE STUDIO  
**ASA ASARCHITECTS**  
BRINGING SPACE TO LIFE

STUDIO PROJEKTIMI  
STRUCTURAL DESIGN STUDIO  
**QUALICONSULT BALKANS**

SHËNIME / NOTES

SHENIME TEKNIKE:  
KLASA E BETONIT C30 / 37,  
Fck=37 MPA  
KLASA E ÇELIKUT S500,  
Fyk=500 MPA

Ing./Eng.:  
Arsiola Kapri  
Konstruktore: Kontrollori: Miratori: Date:  
Constructor: Checked by: Approved by: Date:

Projekti / Project  
**KOPËSH-T-CERDHE E INTEGRUAR**  
Rr. " Muharrem Caushi", n.j str KA/208

Faza / Phase  
**PROJEKT ZBATIMI / IMPLEMENTATION PROJECT**

Nr. dhe Titulli / Fields / Page No. and Title

**ARMIMI I SHKALLES KRYESORE**  
**MAIN STAIR REINFORCEMENT**

**K-65**

Rishikim Nr. / Revision No.  
Spec.: Shk. / Sc.