

PERFITUES



BASHKIA PERMET

PROJEKTOI



Projektim-Mbikqyrje-Kolaudim

Adresa: Tirane, Rruga Ali Visha, Pallati 13, Apartamenti 84, Shkalla 5

Email: info@geometrixpro.al; Cel: +355 69 297 1050

Projekt - Zbatim

Objekti: **RIKONSTRUKSION I RRUGES SE QILARISHTIT**

Emertimi: **Profilat Terthore**

Sh 1: 100 Nentor 2023

Fleta A3 Nr. i fletes :1

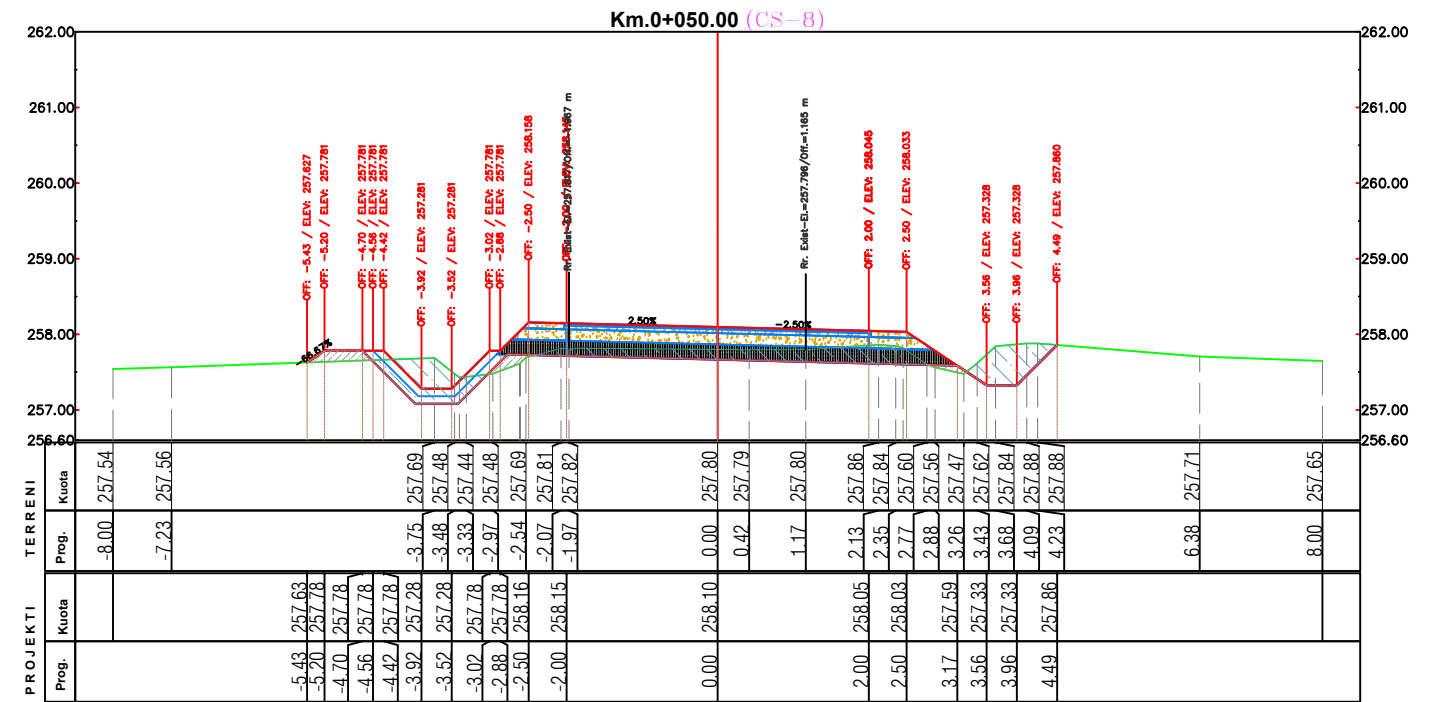
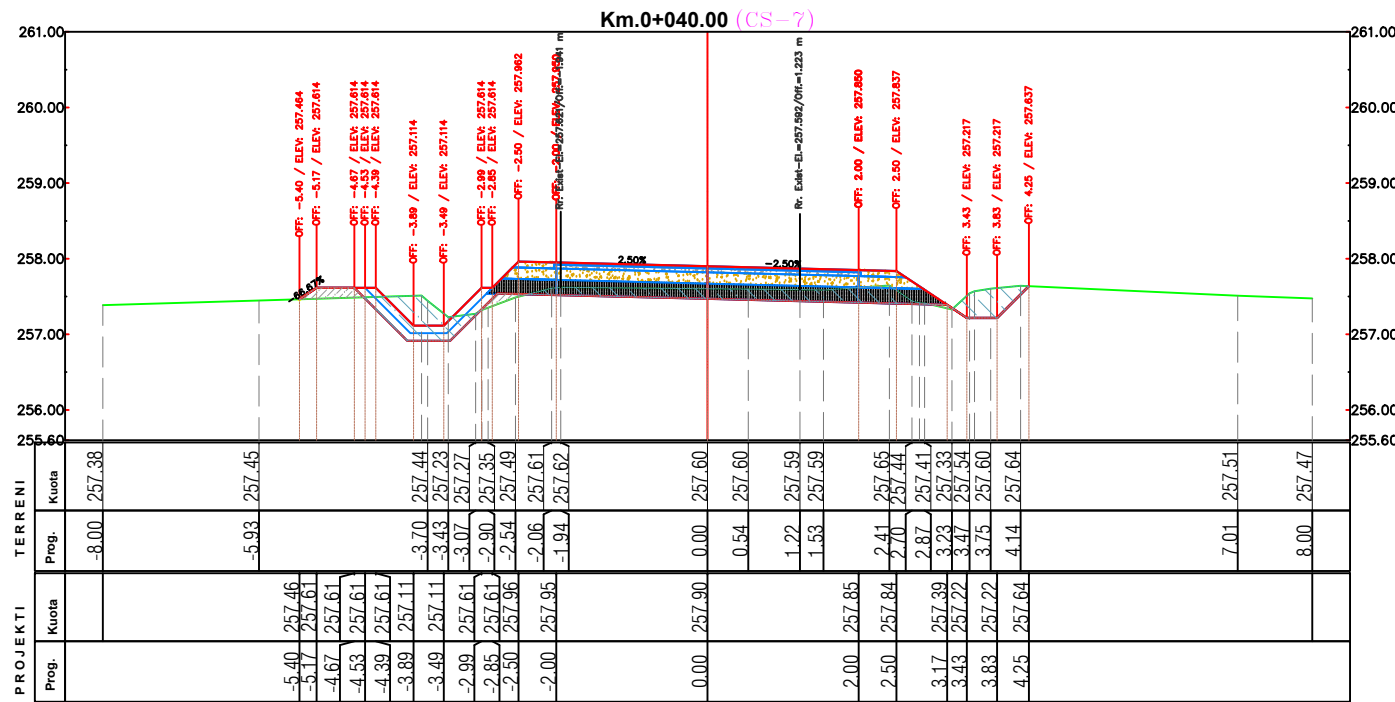
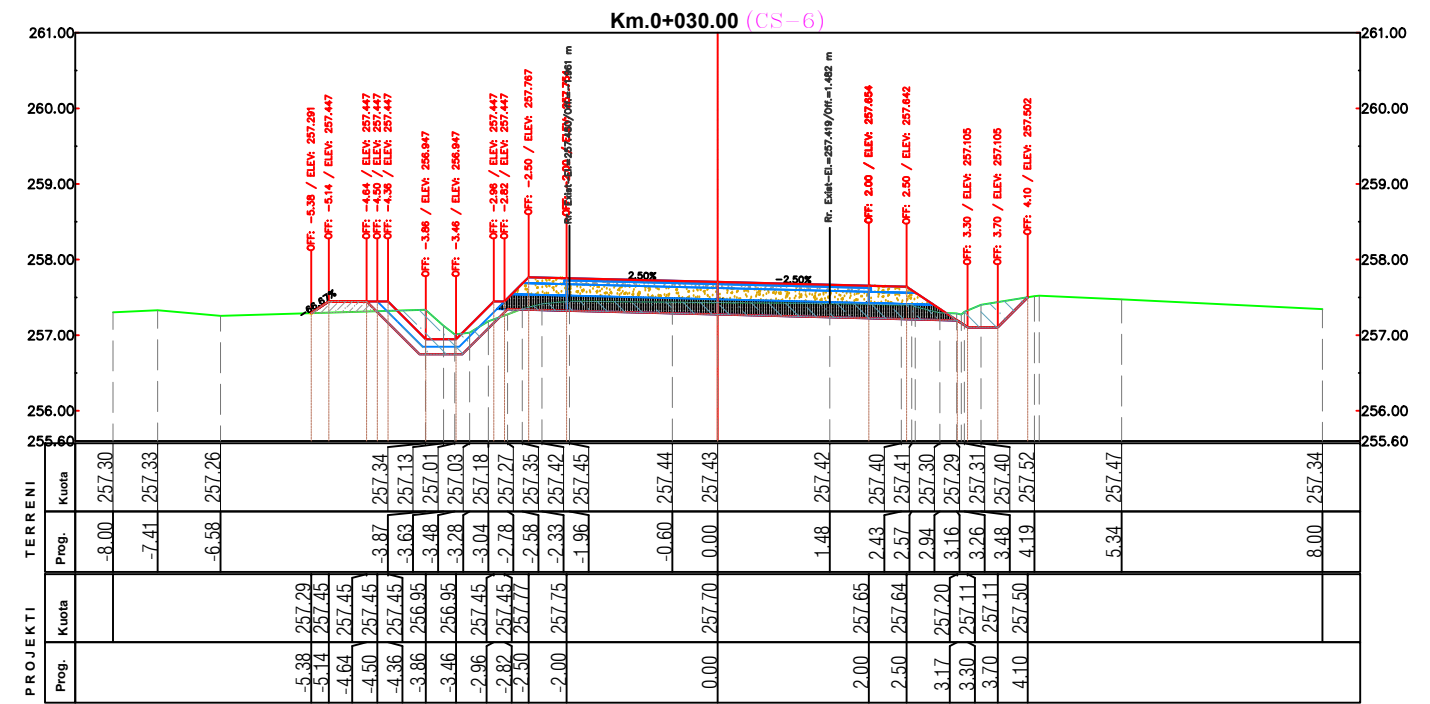
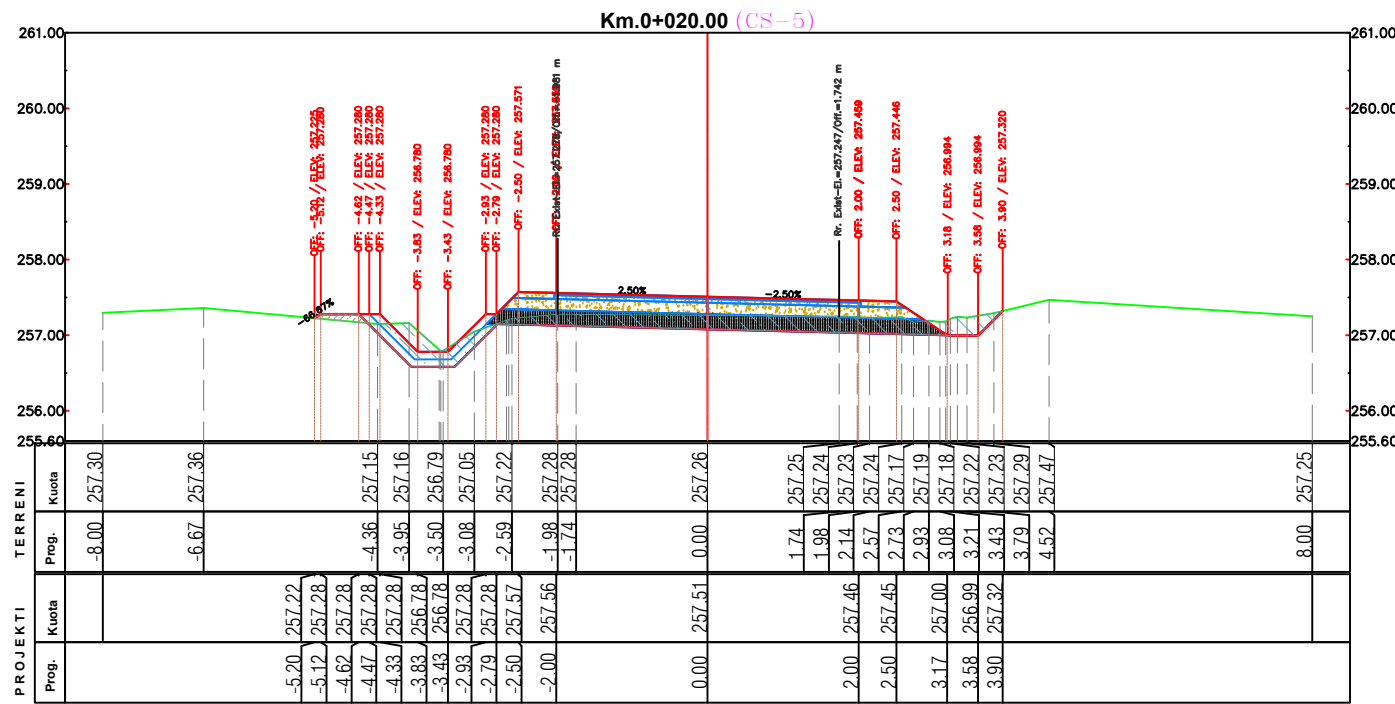

PERFITUES



BASHKIA PERMET

PROJEKTOI



Projektim-Mbikqyrje-Kolaudim

Adresa: Tirane, Rruga Ali Visha, Pallati 13, Apartamenti 84, Shkalla 5

Email: info@geometrixpro.al; Cel: +355 69 297 1050

Projekt - Zbatim

Objekti: **RIKONSTRUKSION I RRUGES SE QILARISHTIT**

Emertimi:

Profilat Terthore

Sh 1: 100

Nentor 2023

Fleta A3

Nr. i fletes :2

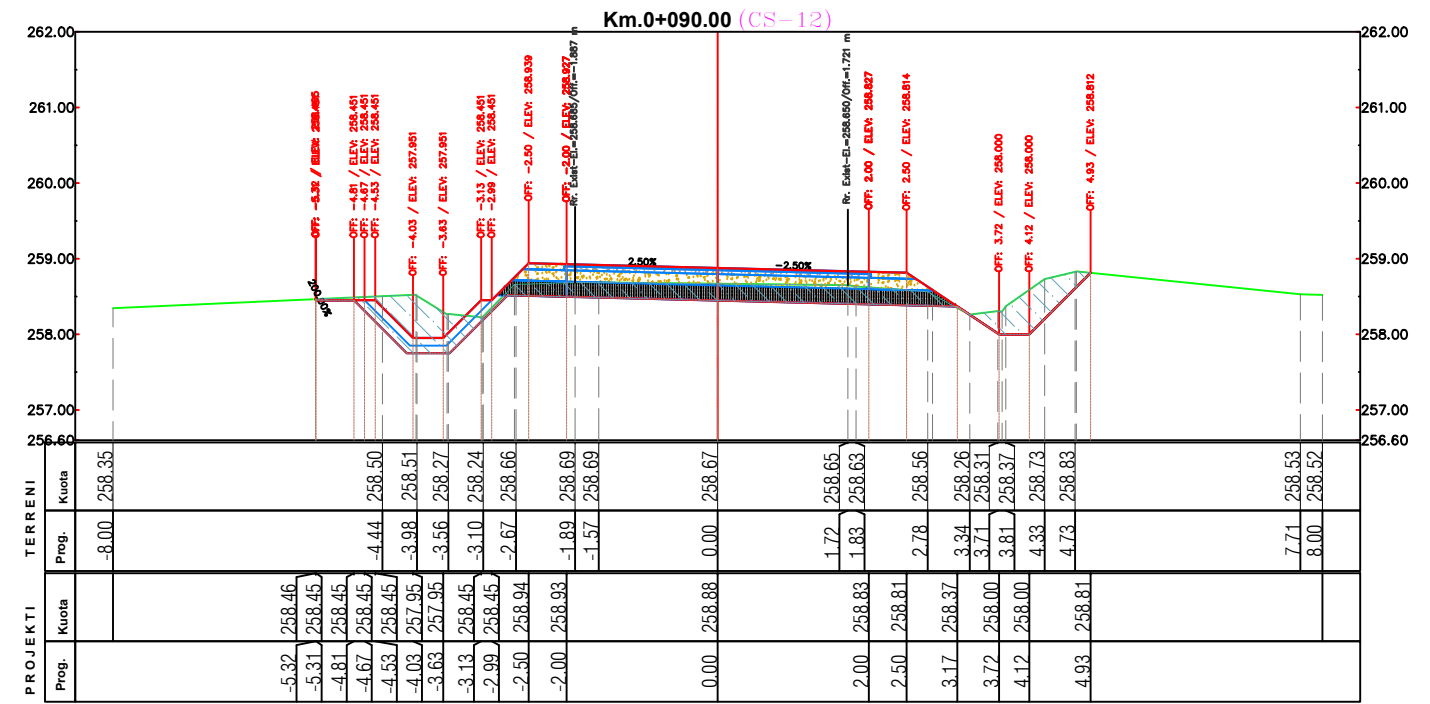
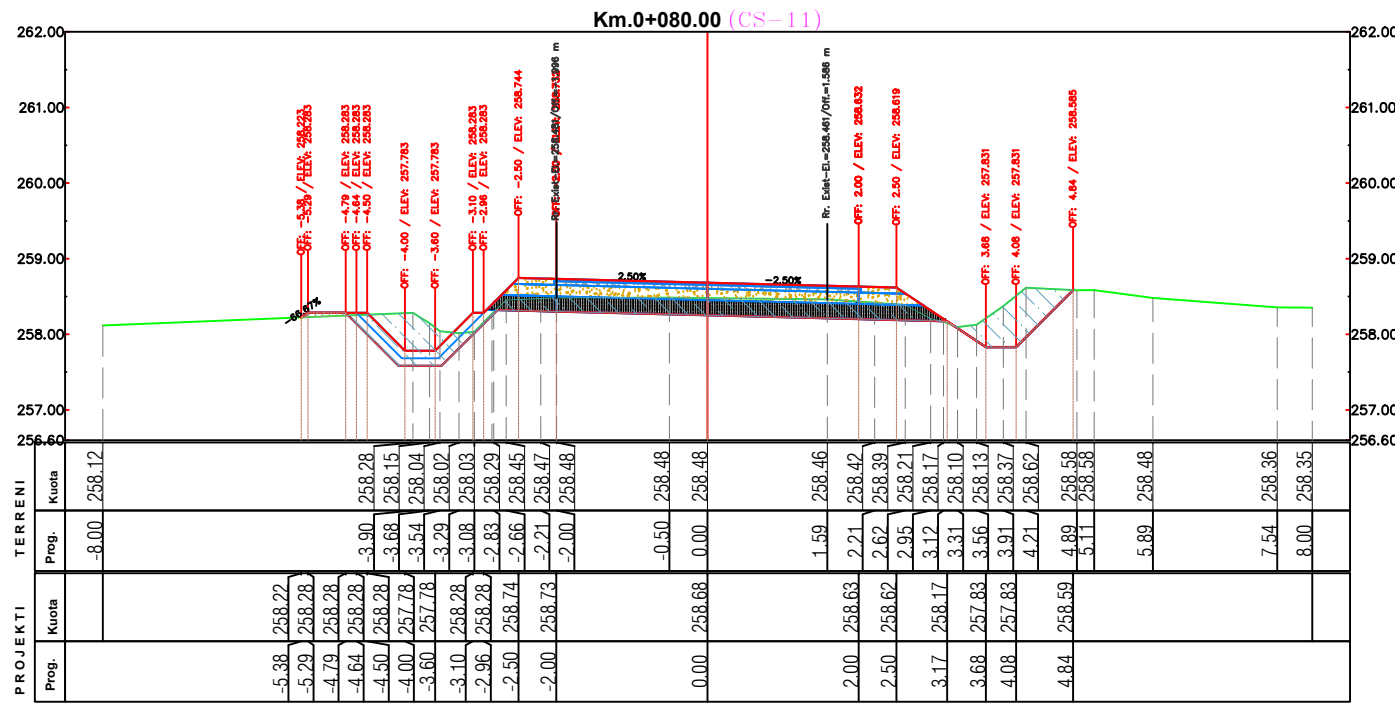
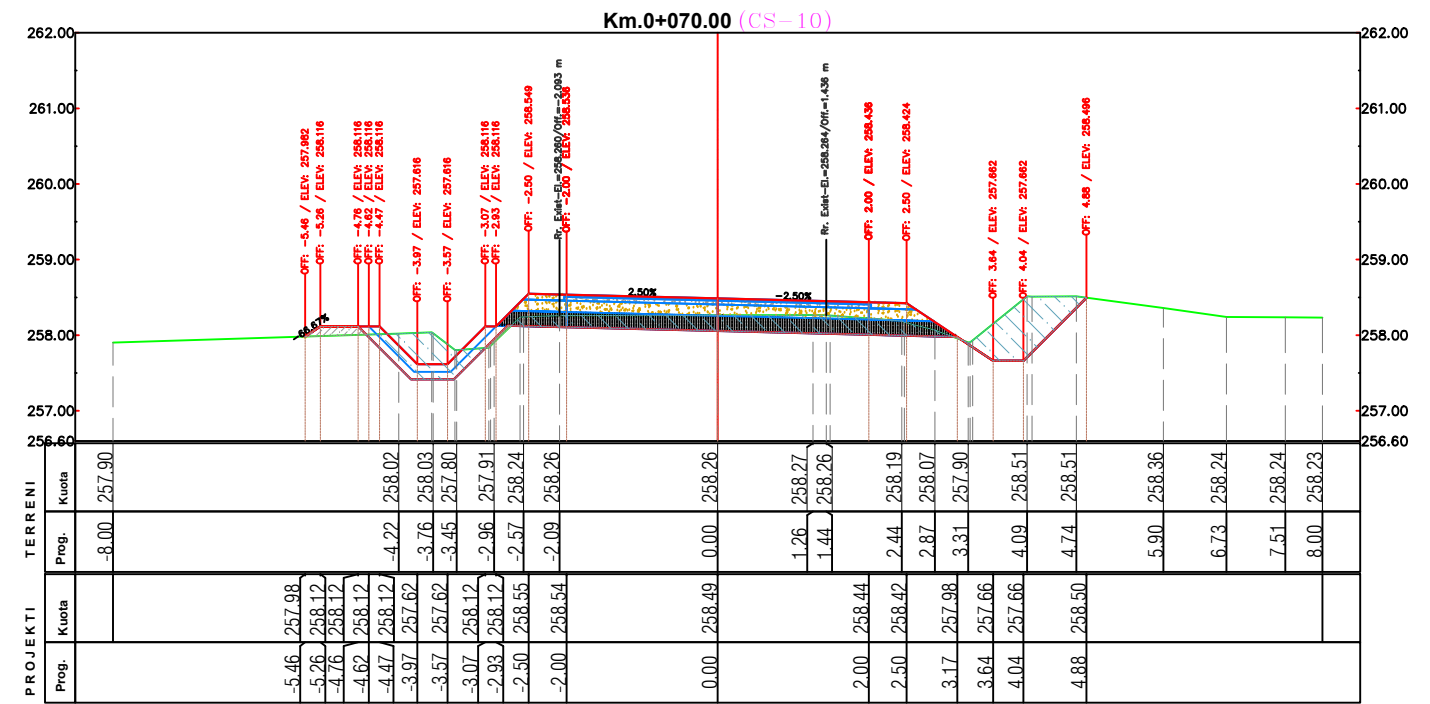
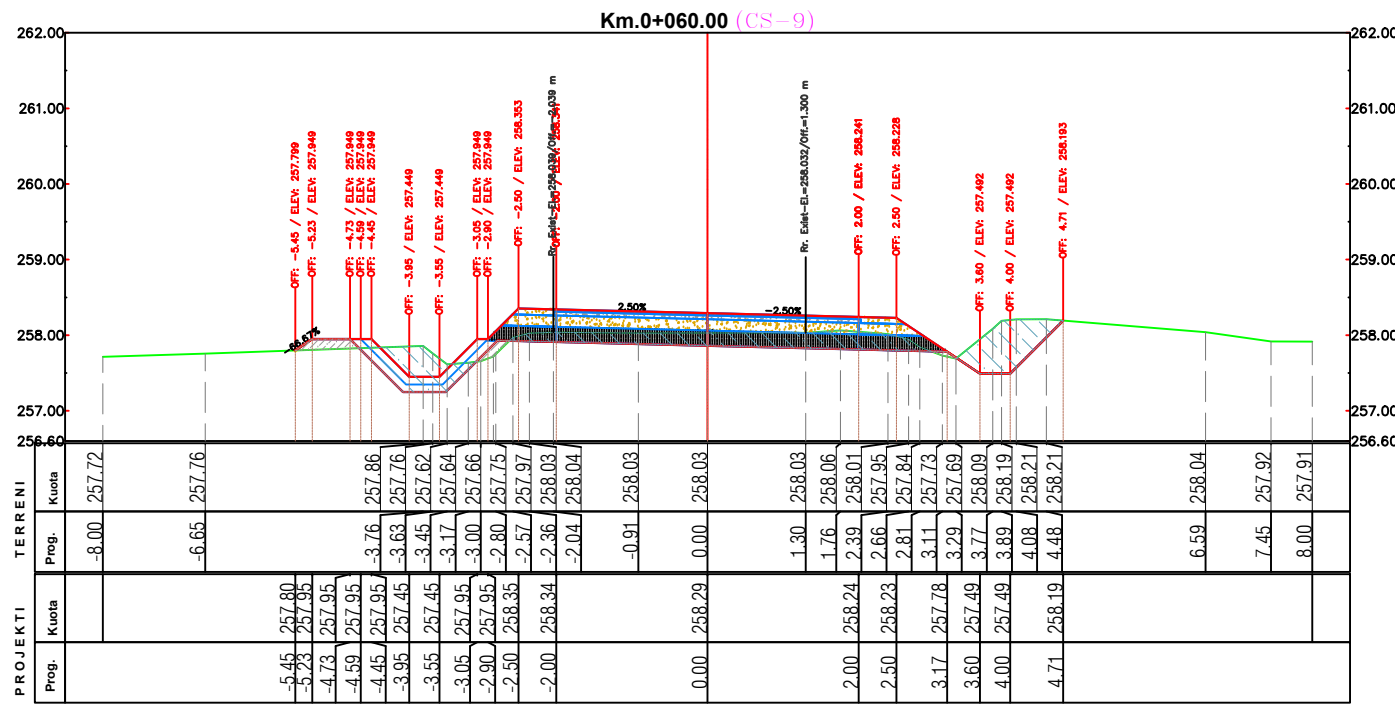

PERFITUES



BASHKIA PERMET

PROJEKTOI



Projektim-Mbikqyrje-Kolaudim

Adresa: Tirane, Rruga Ali Visha, Pallati 13, Apartamenti 84, Shkalla 5

Email: info@geometrixpro.al; Cel: +355 69 297 1050

Projekt - Zbatim

Objekti: **RIKONSTRUKSION I RRUGES SE QILARISHTIT**

Emertimi: **Profilat Terthore**

Sh 1: 100 Nentor 2023

Fleta A3 Nr. i fletes :3

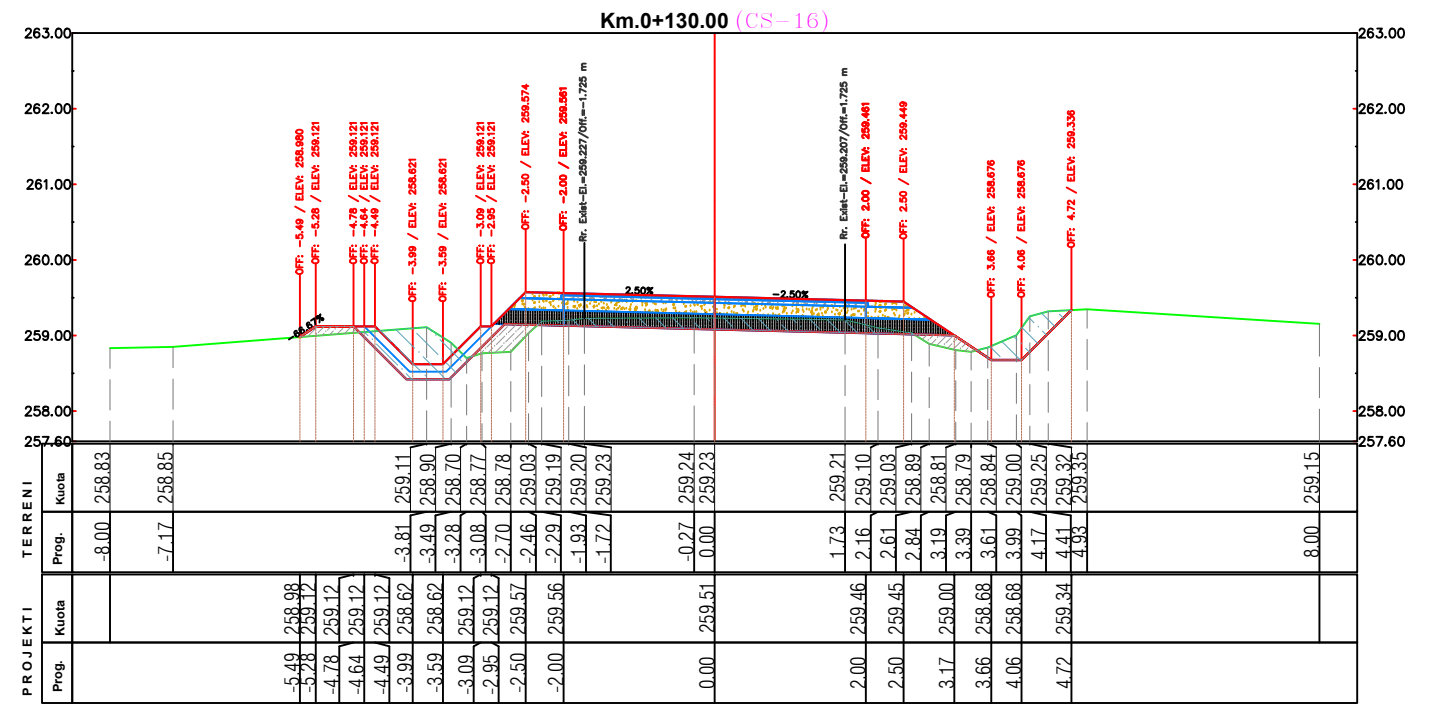
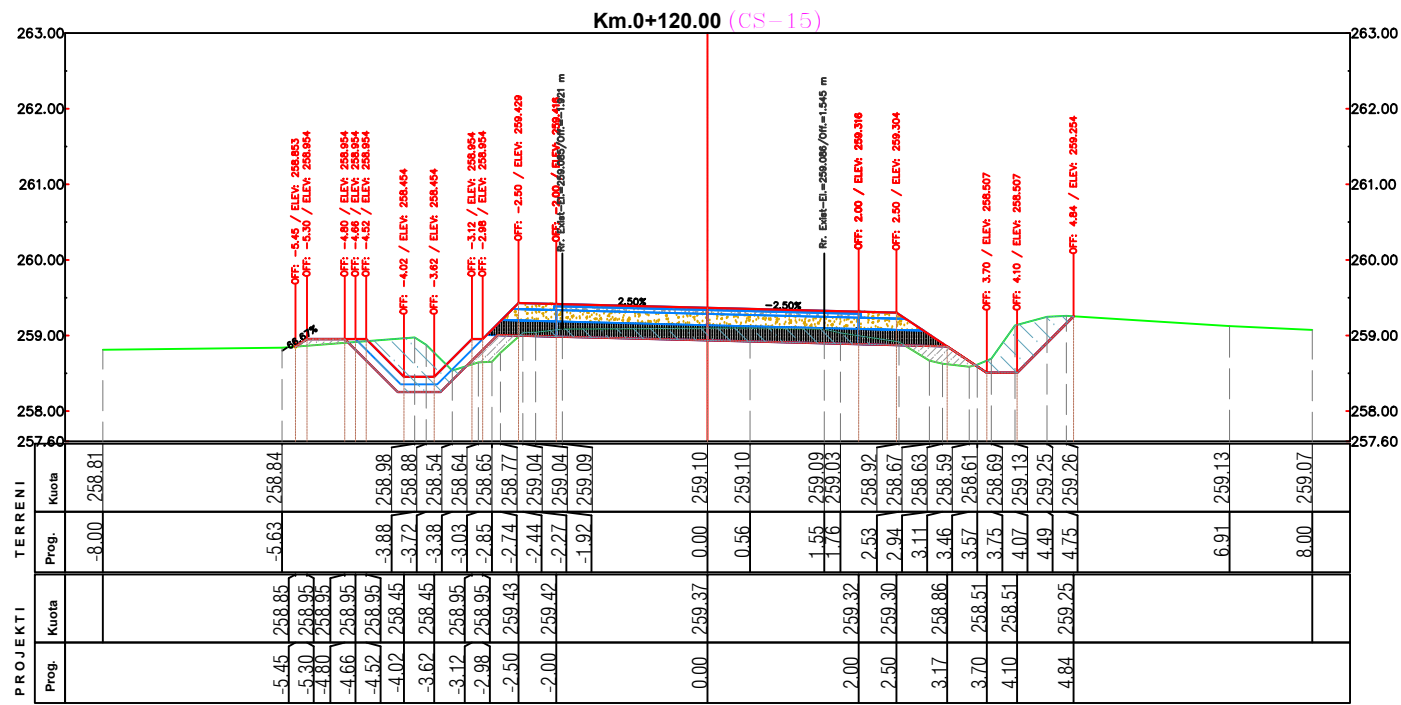
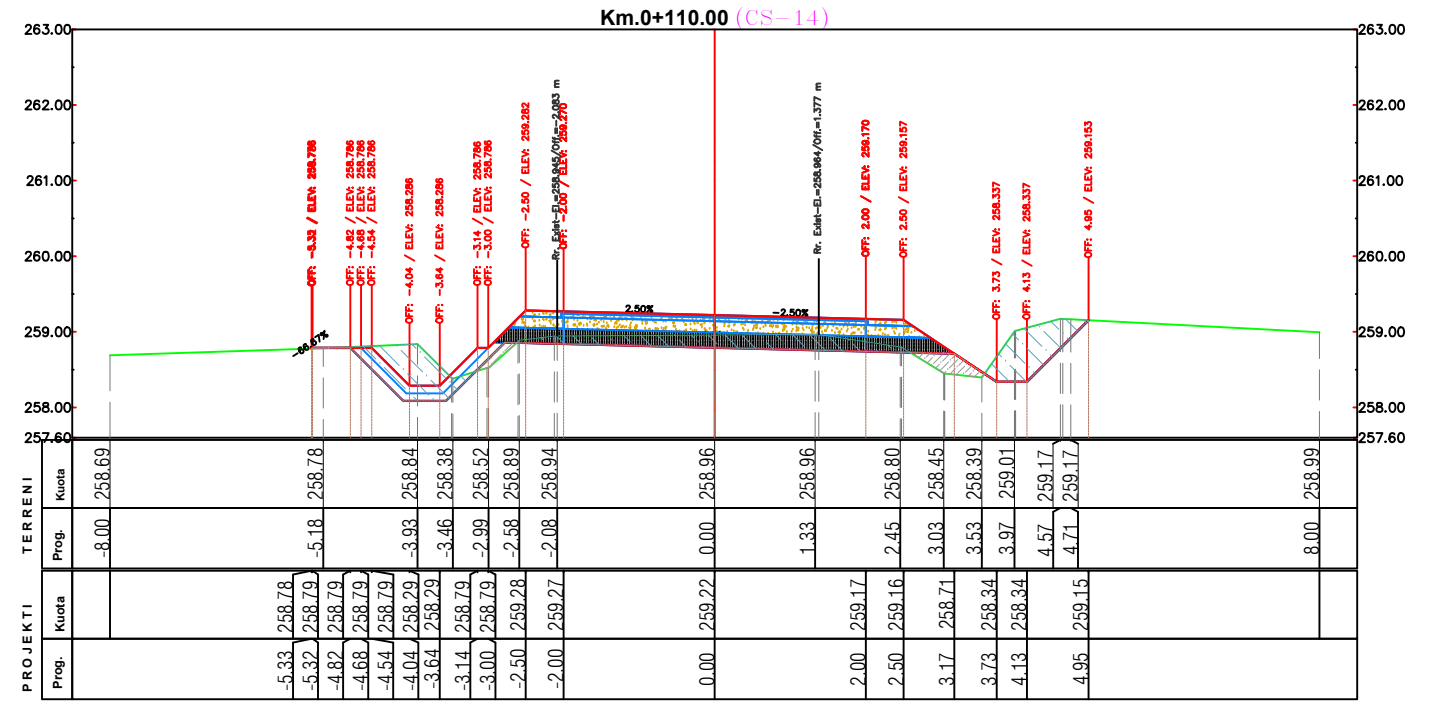
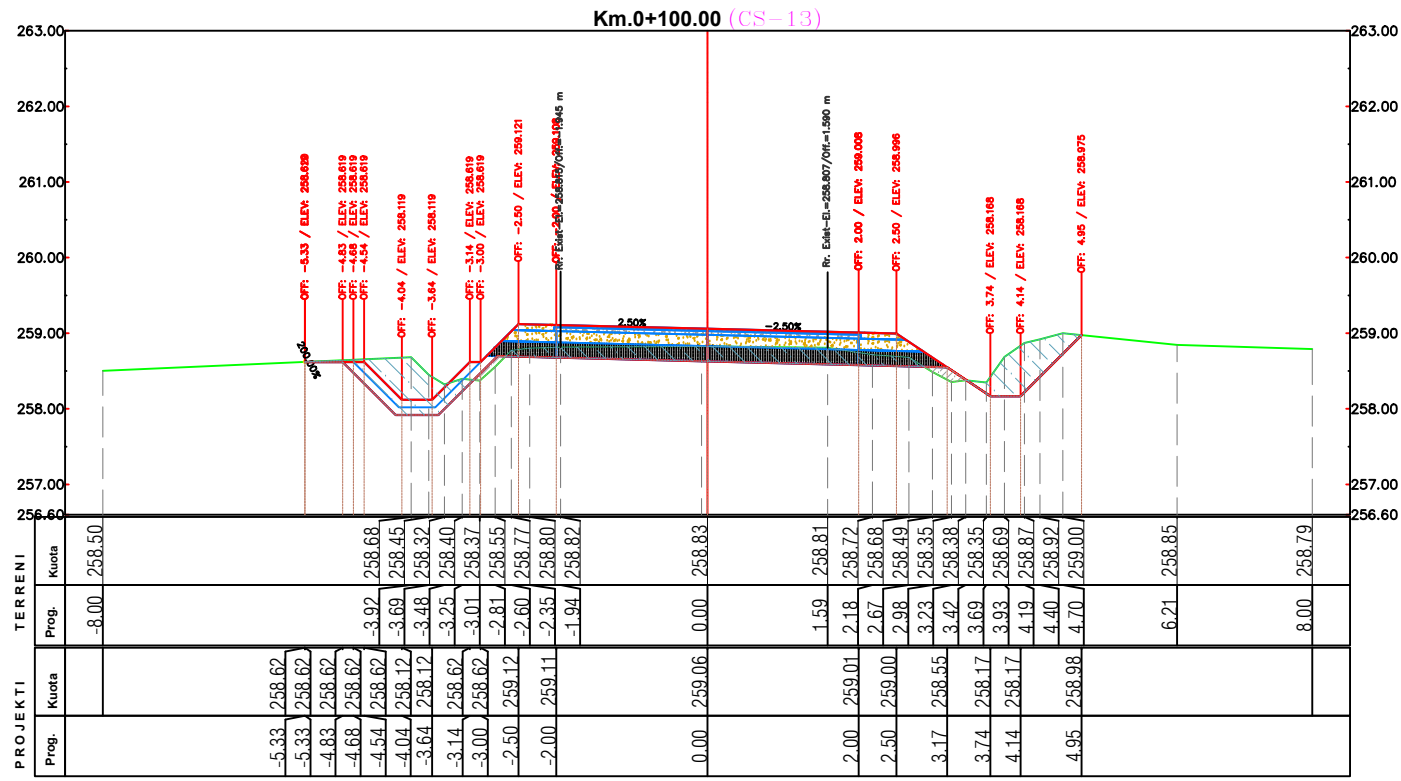

PERFITUES



BASHKIA PERMET

PROJEKTOI



GEOMETRIX PRO

Projektim-Mbikqyrje-Kolaudim

Adresa: Tirane, Rruga Ali Visha, Pallati 13, Apartamenti 84, Shkalla 5

Email: info@geomatrixpro.al; Cel: +355 69 297 1050

Projekt - Zbatim

Objekti: **RIKONSTRUKSION I RRUGES SE QILARISHTIT**

Emertimi:

Profilat Terthore

Sh 1: 100

Nentor 2023

Fleta A3

Nr. i fletes : 4

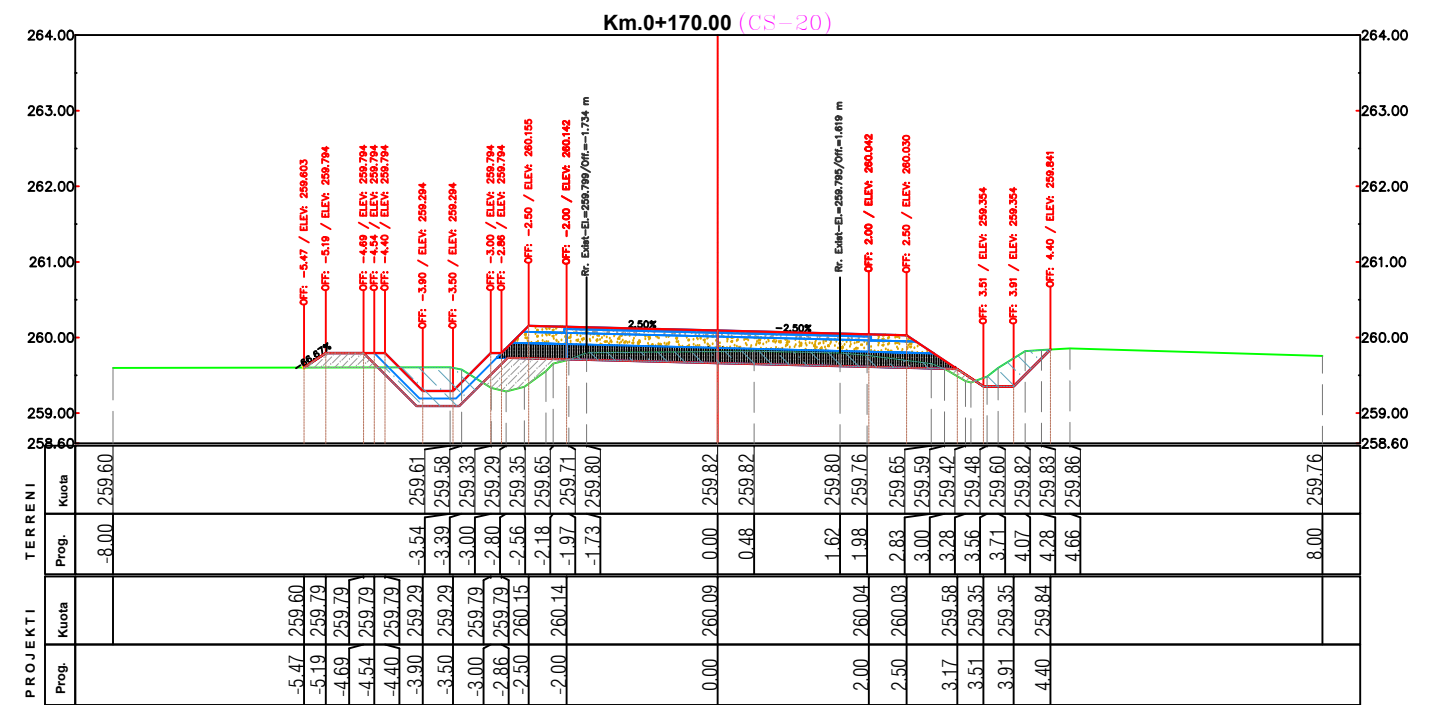
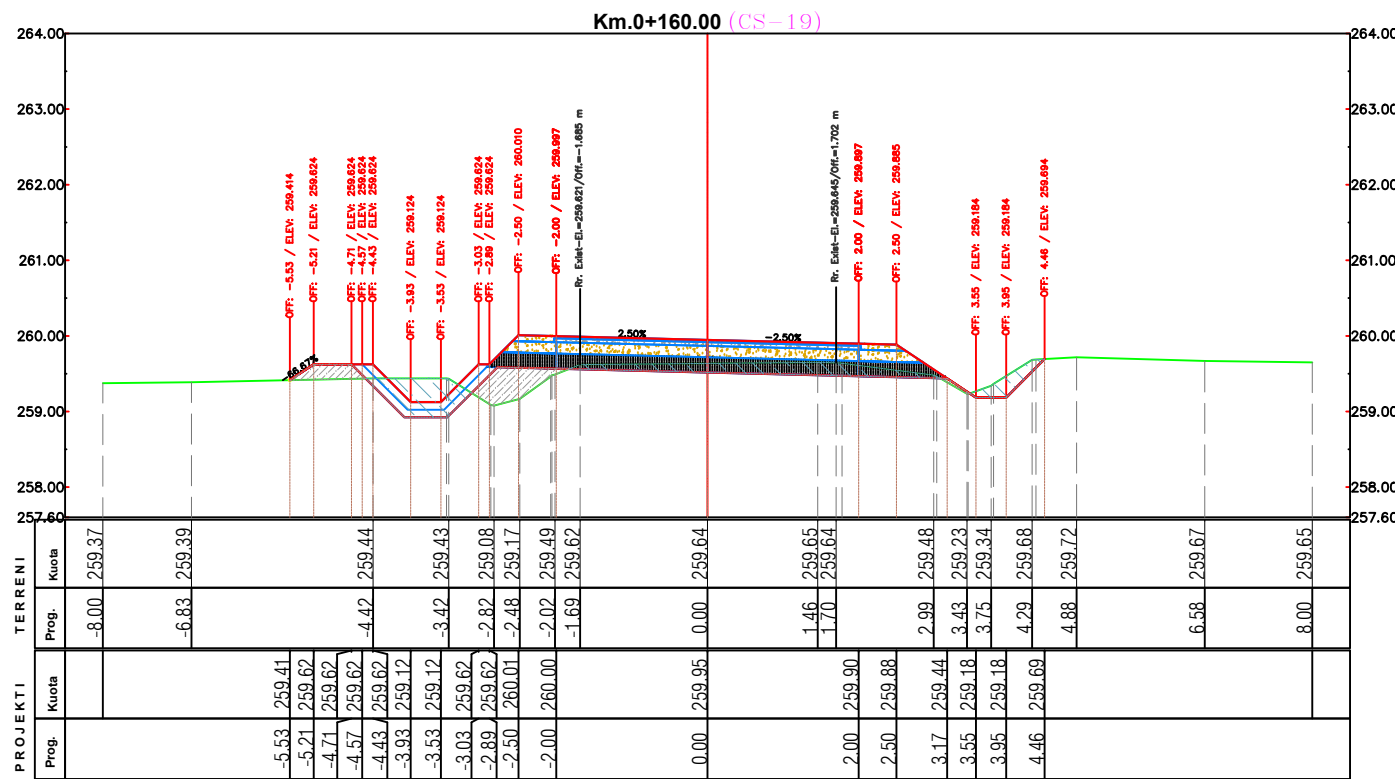
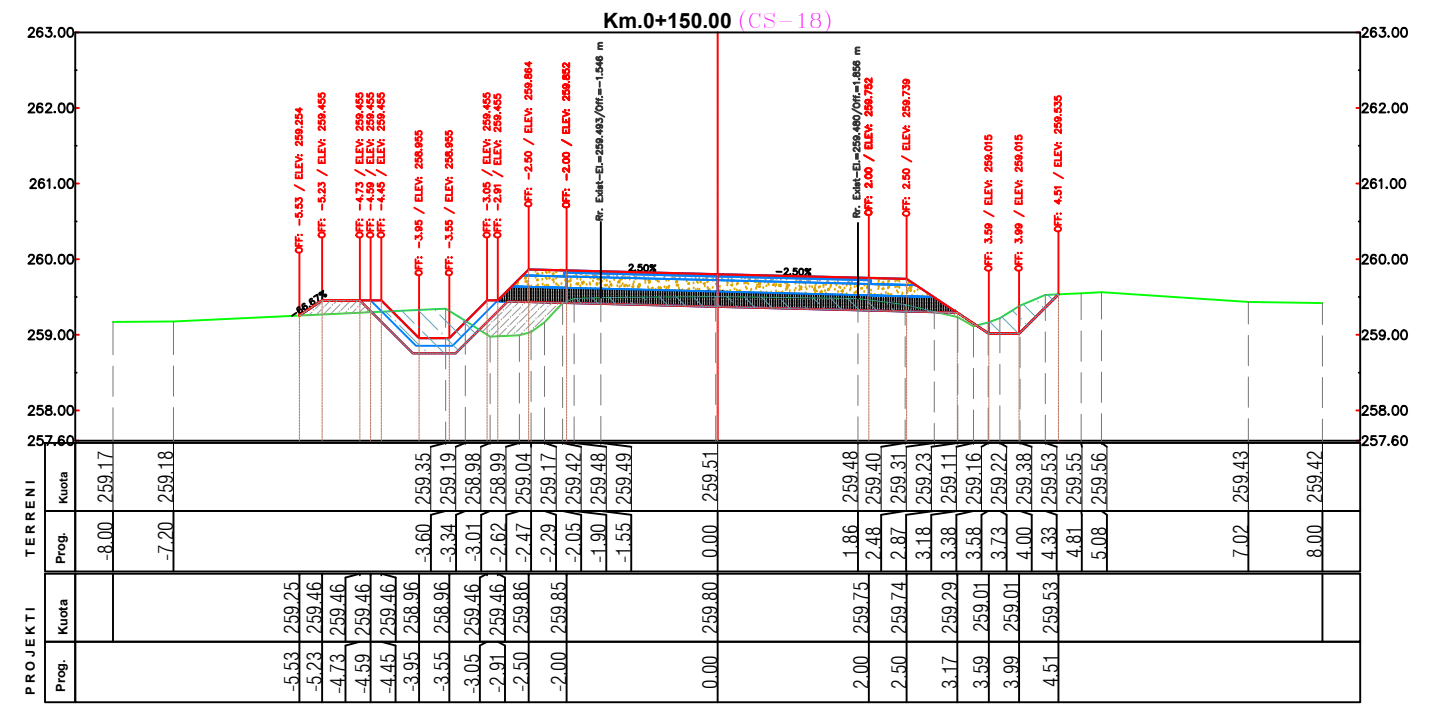
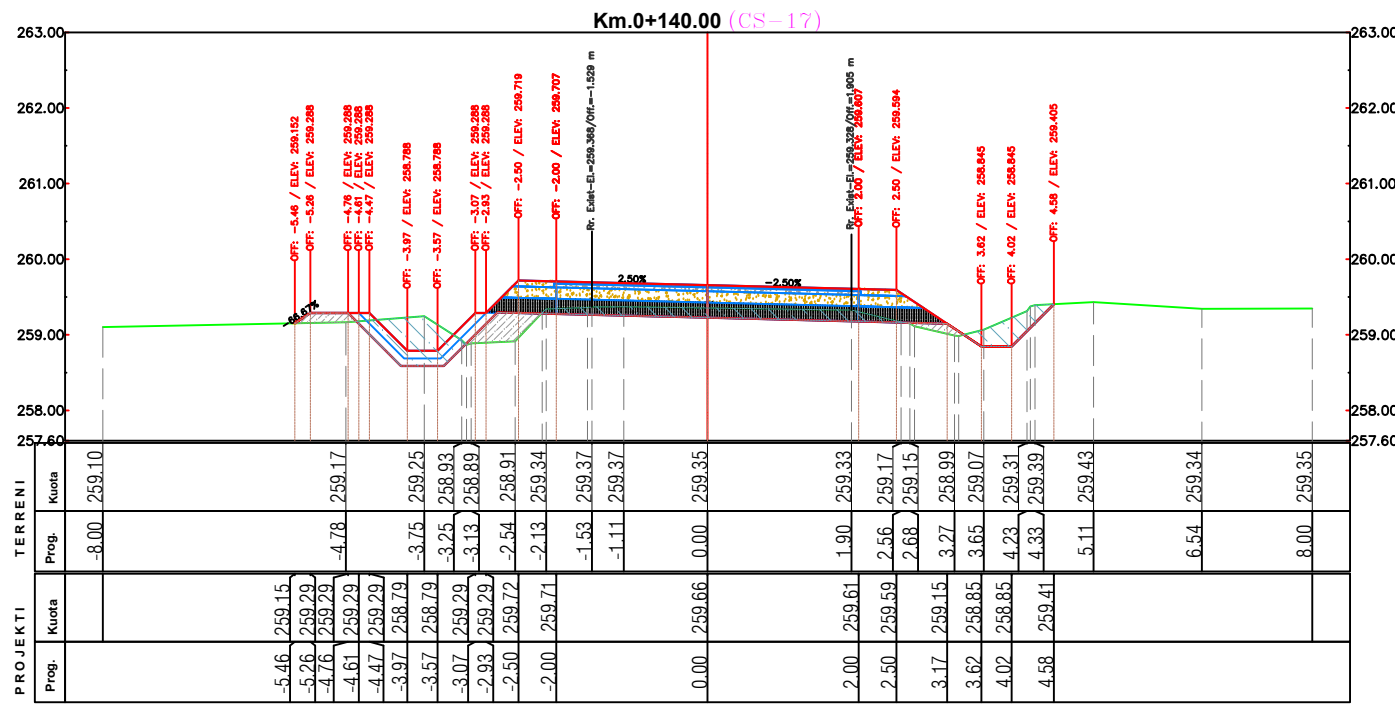

PERFITUES



BASHKIA PERMET

PROJEKTOI

GEOMETRIX PRO

Projektim-Mbikqyrje-Kolaudim

Adresa: Tirane, Rruga Ali Visha, Pallati 13, Apartamenti 84, Shkalla 5

Email: info@geometrixpro.al; Cel: +355 69 297 1050

Projekt - Zbatim

Objekti: RIKONSTRUKSION I RRUGES SE QILARISHTIT

Emertimi: Profilat Terthore

Sh 1: 100 Nentor 2023

Fleta A3 Nr. i fletes :5

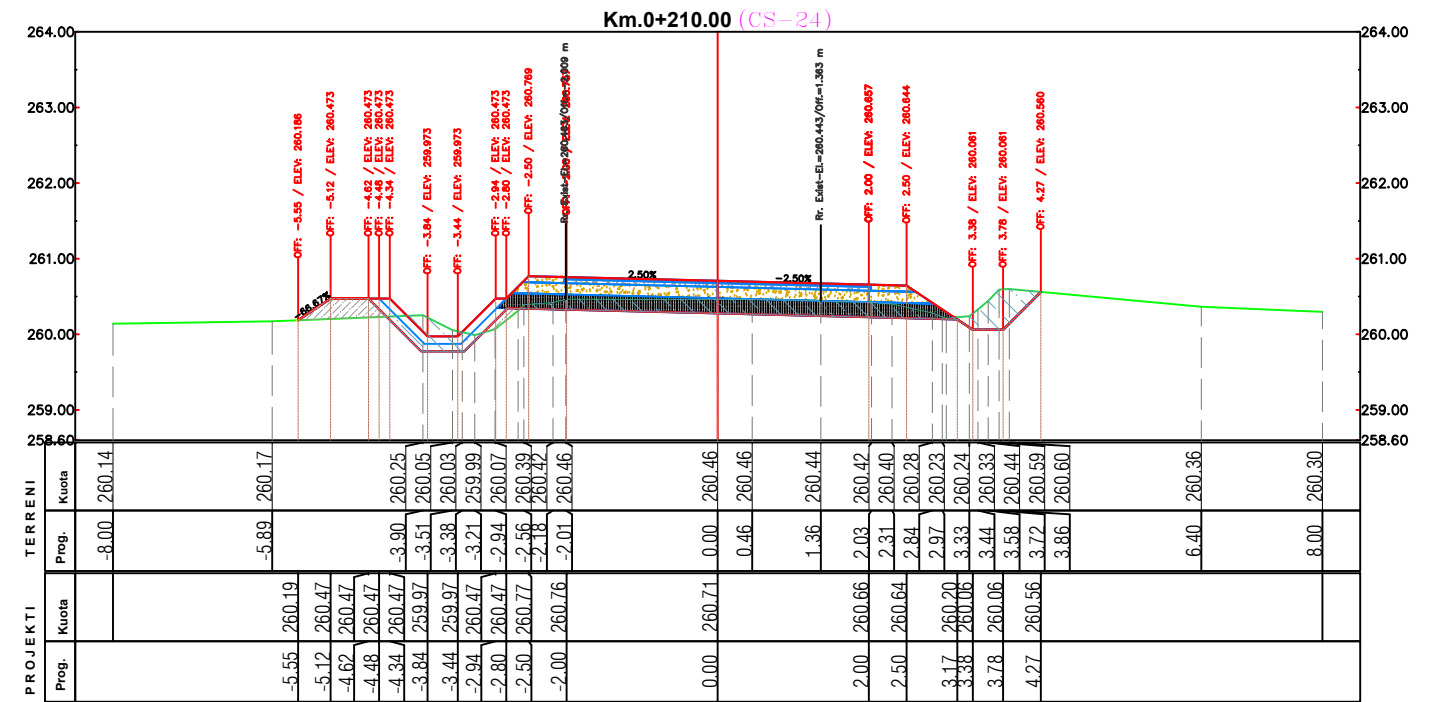
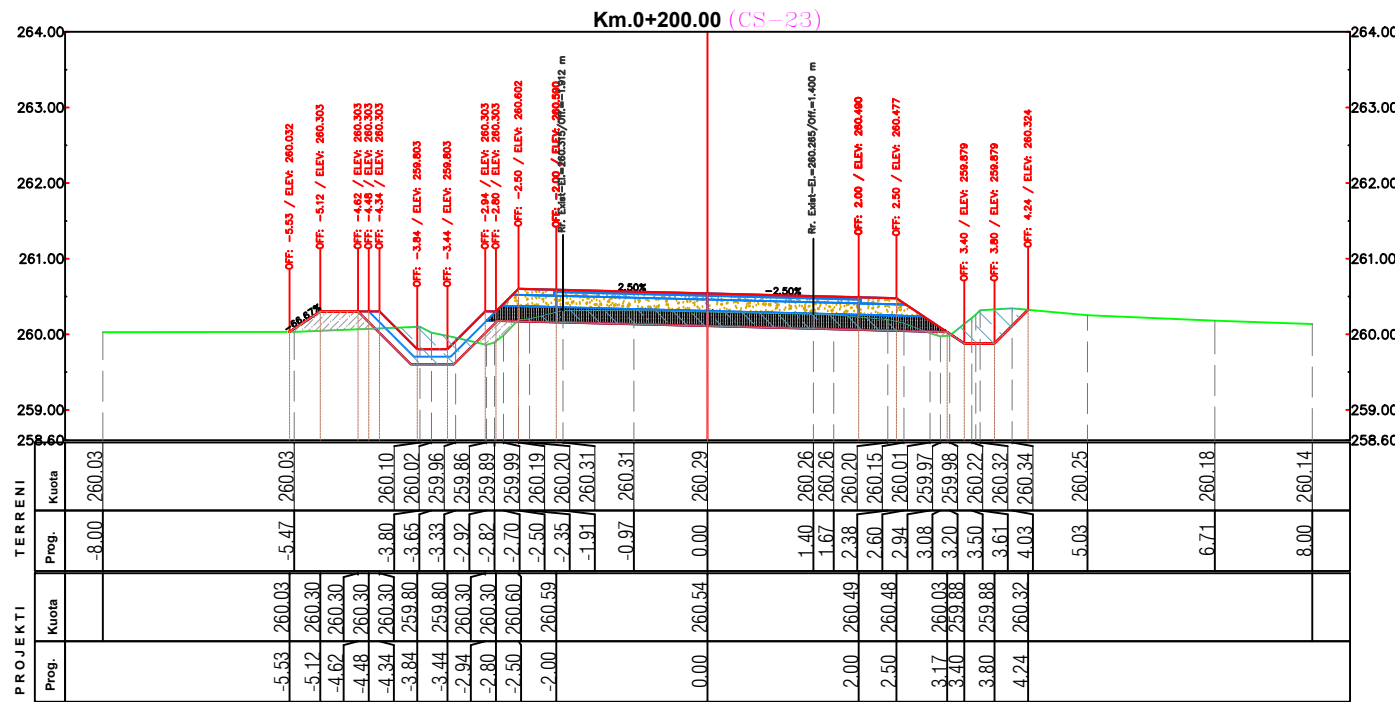
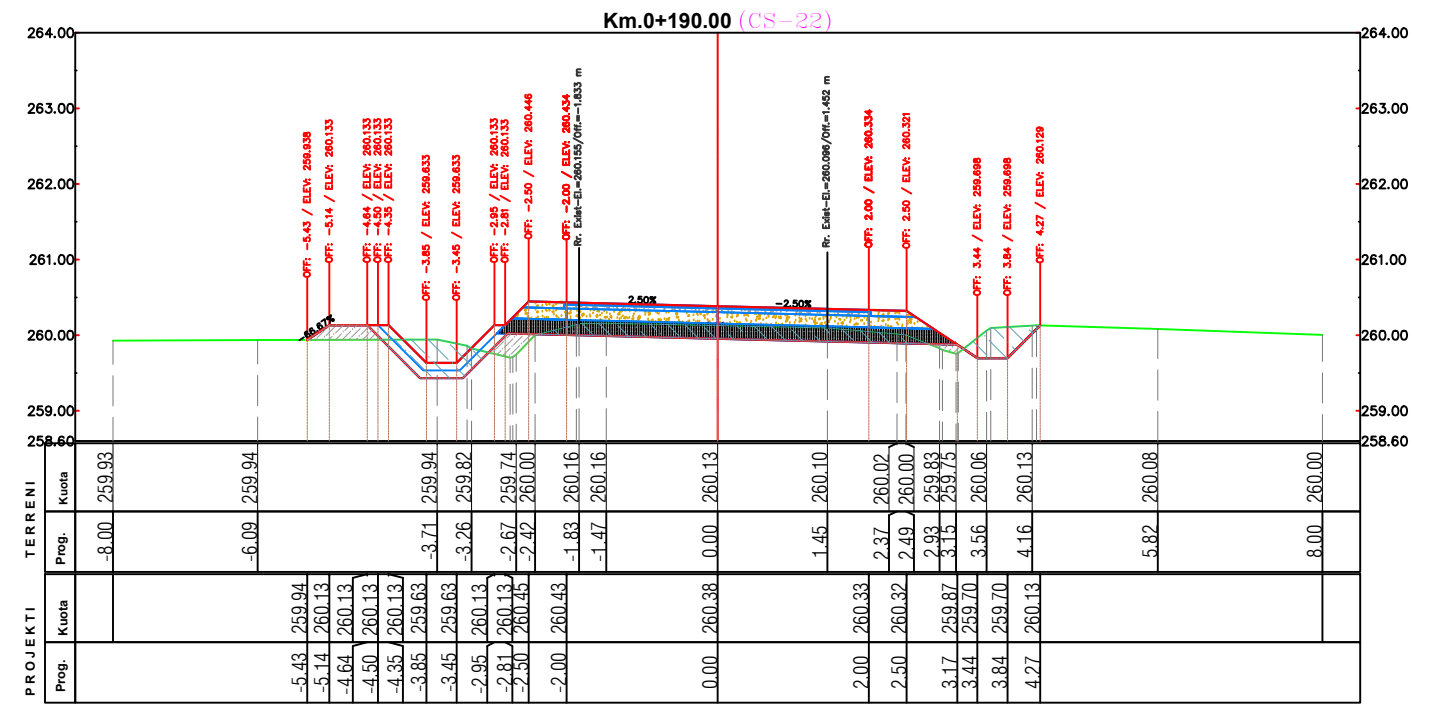
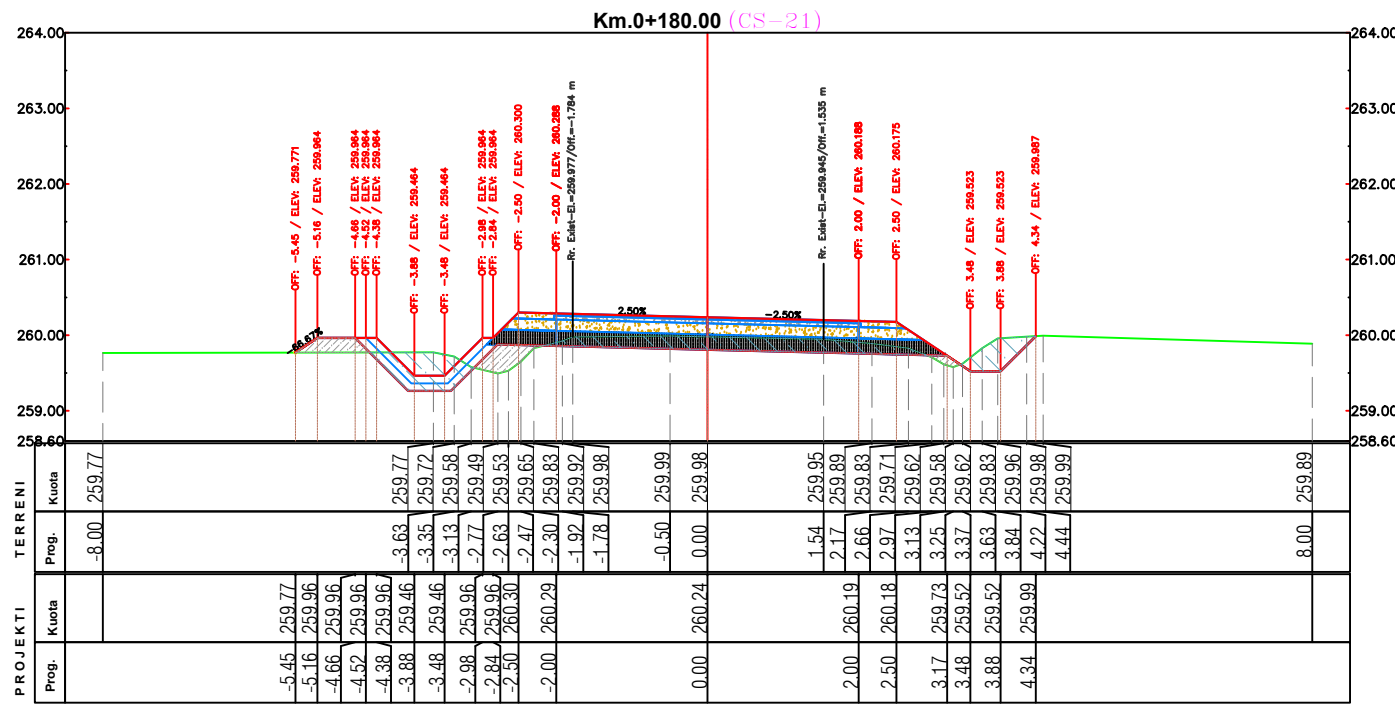

PERFITUES



BASHKIA PERMET

PROJEKTOI



Projektim-Mbikqyrje-Kolaudim

Adresa: Tirane, Rruga Ali Visha, Pallati 13, Apartamenti 84, Shkalla 5

Email: info@geometrixpro.al; Cel: +355 69 297 1050

Projekt - Zbatim

Objekti: **RIKONSTRUKSION I RRUGES SE QILARISHTIT**

Emertimi:

Profilat Terthore

Sh 1: 100

Nentor 2023

Fleta A 3

Nr. i fletes : 6

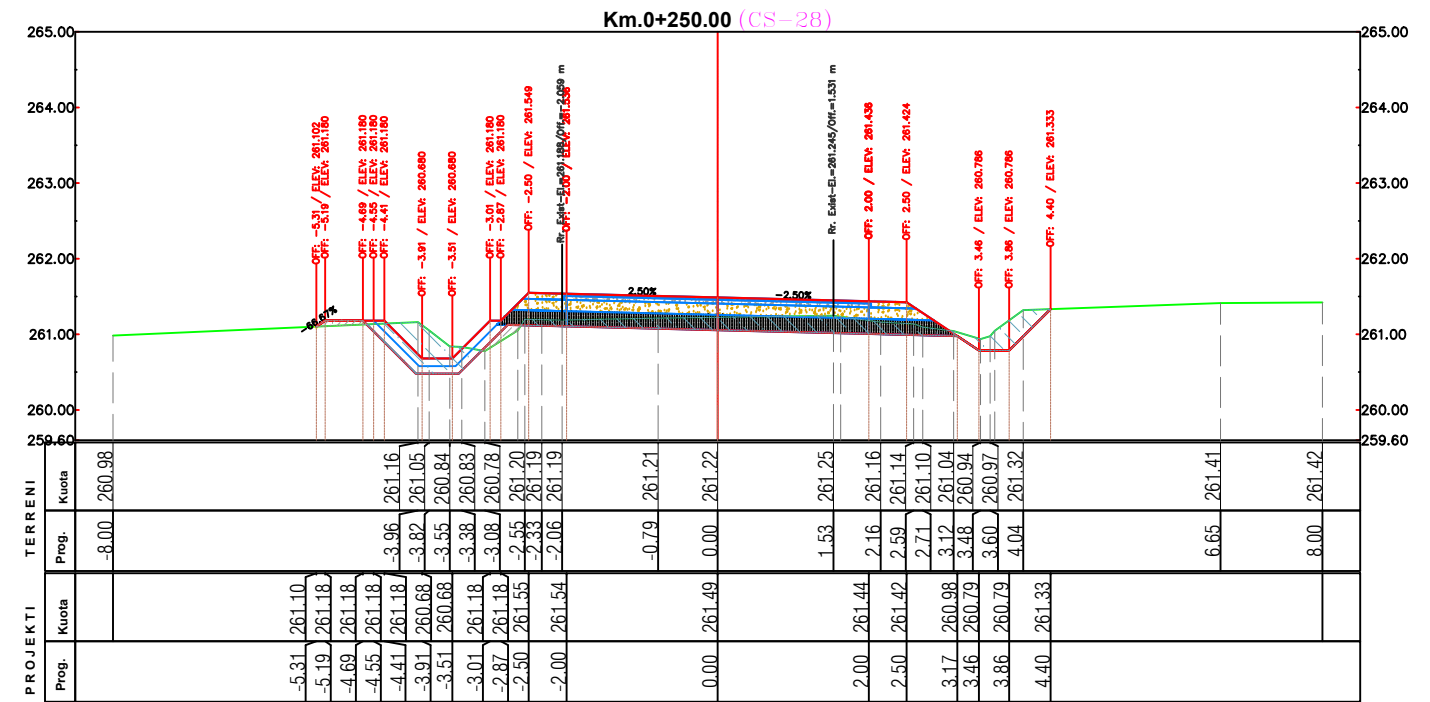
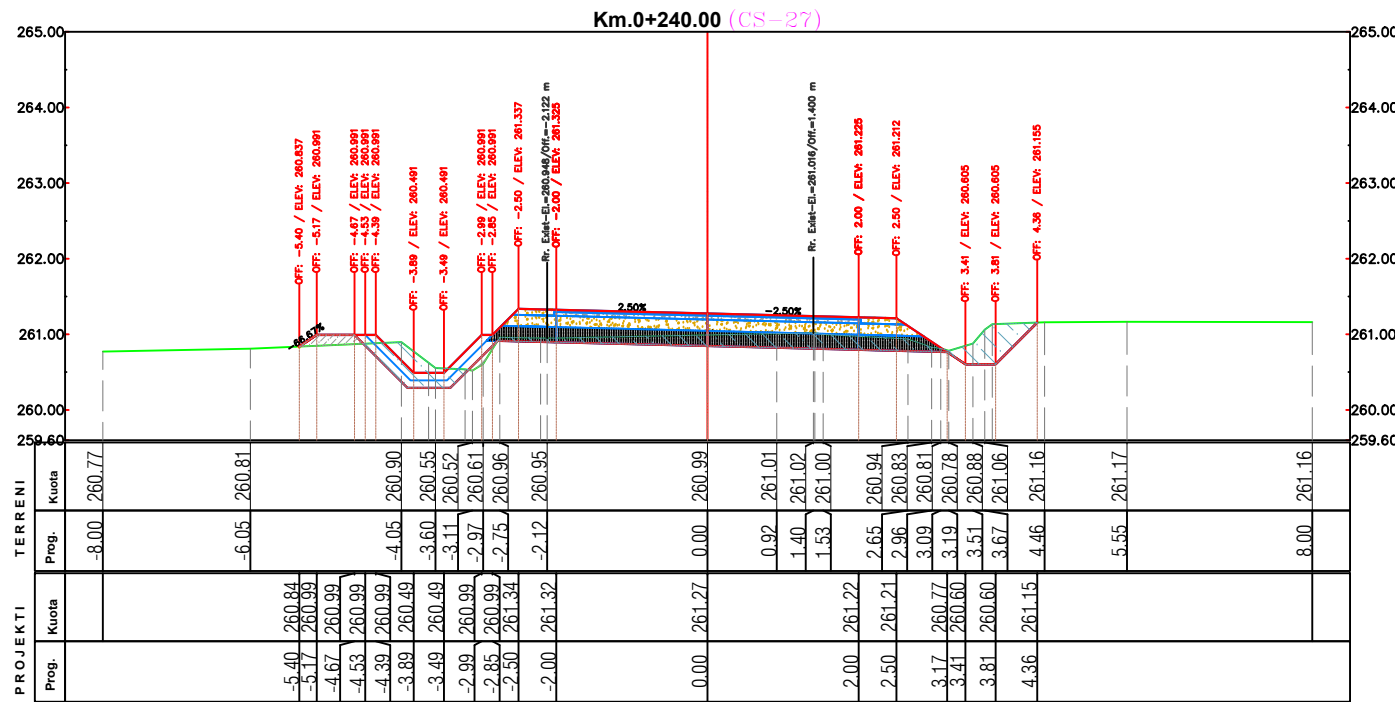
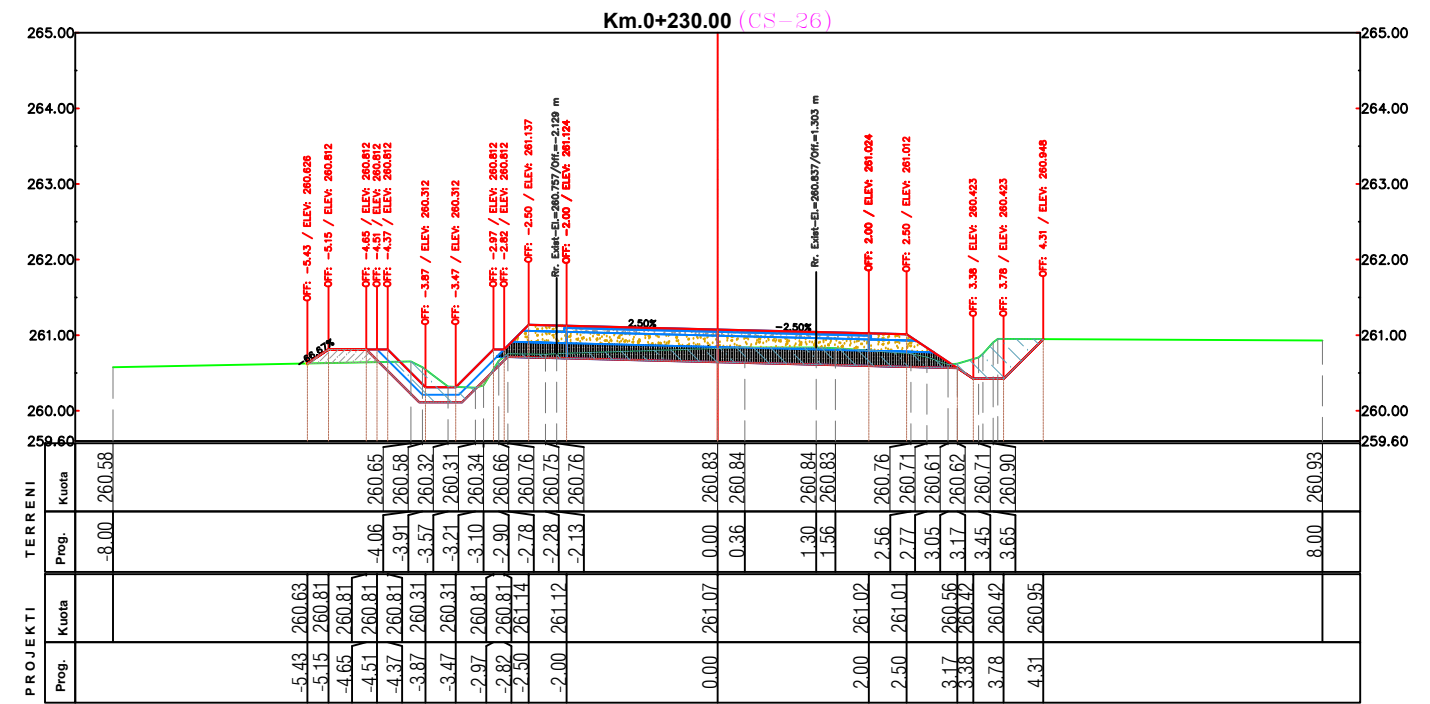
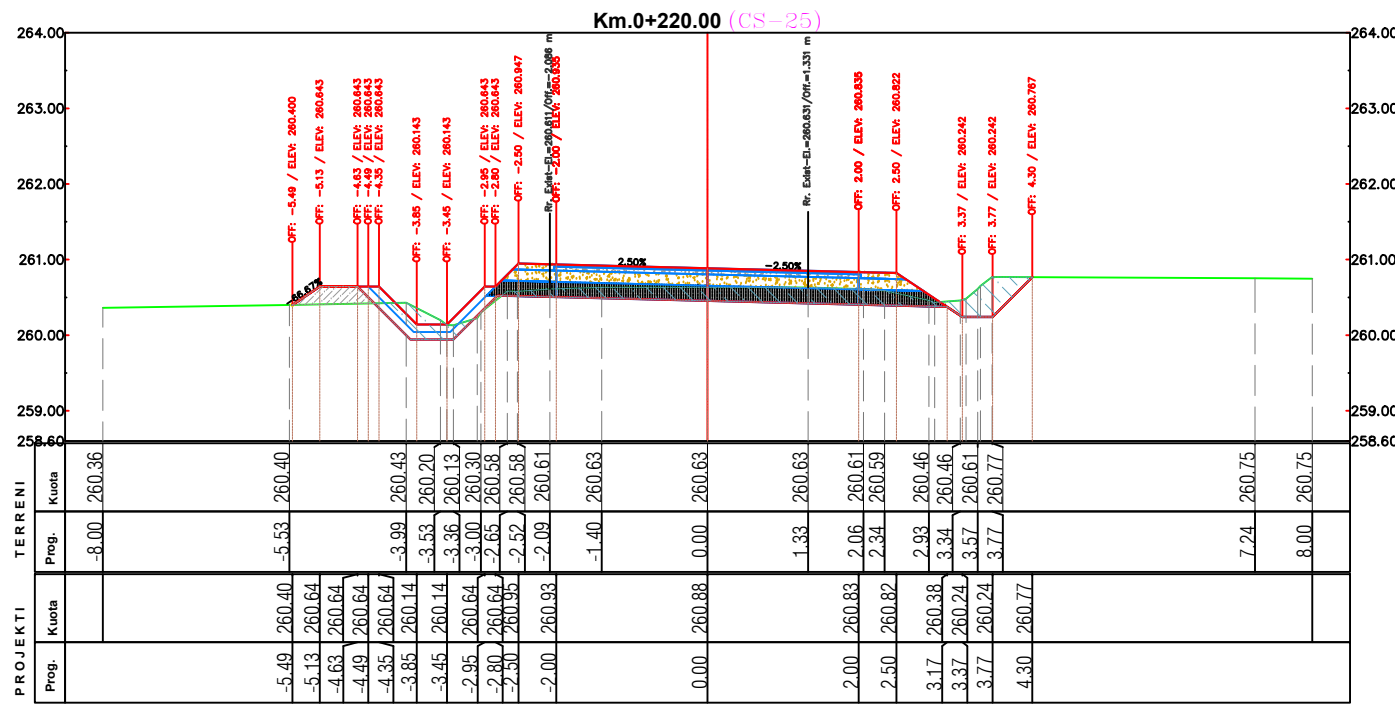

PERFITUES



BASHKIA PERMET

PROJEKTOI



Projektim-Mbikqyrje-Kolaudim

Adresa: Tirane, Rruga Ali Visha, Pallati 13, Apartamenti 84, Shkalla 5

Email: info@geometrixpro.al; Cel: +355 69 297 1050

Projekt - Zbatim

Objekti: **RIKONSTRUKSION I RRUGES SE QILARISHTIT**

Emertimi:

Profilat Terthore

Sh 1: 100

Nentor 2023

Fleta A3

Nr. i fletes : 7

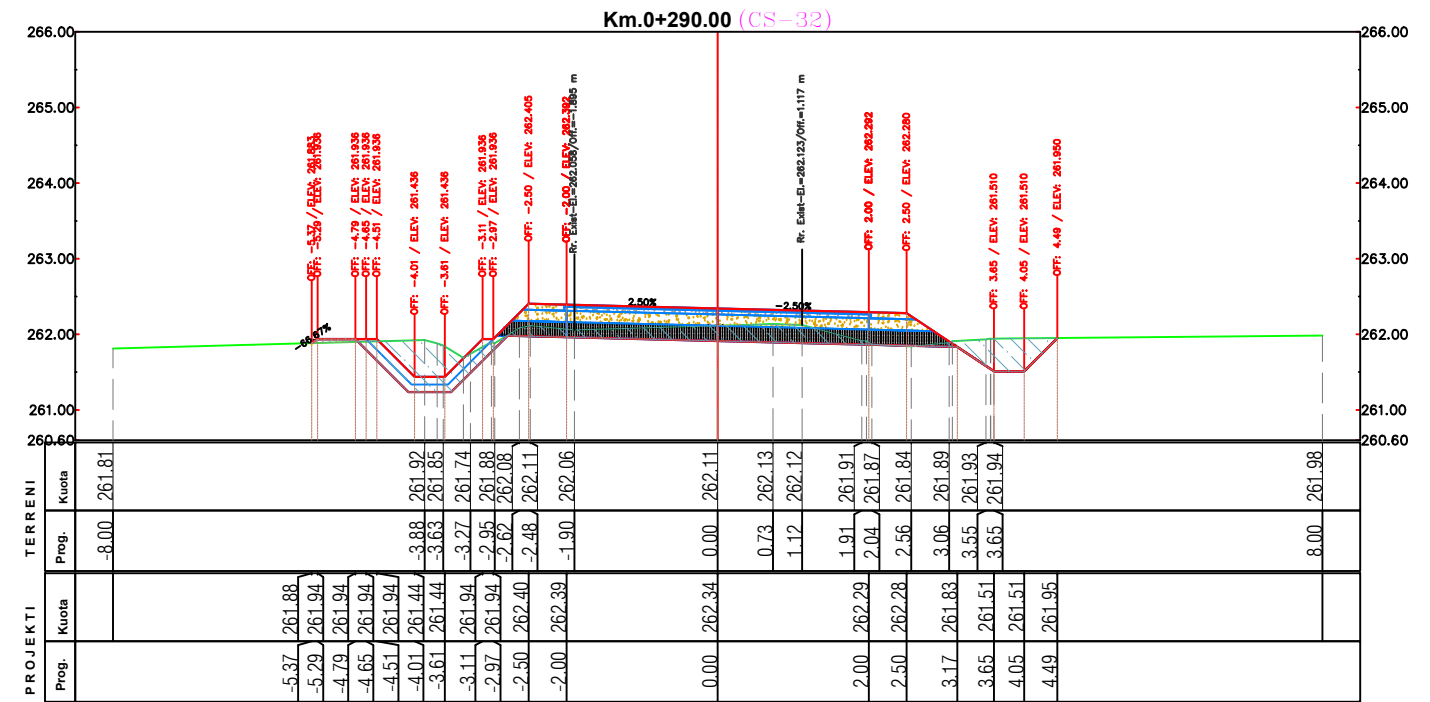
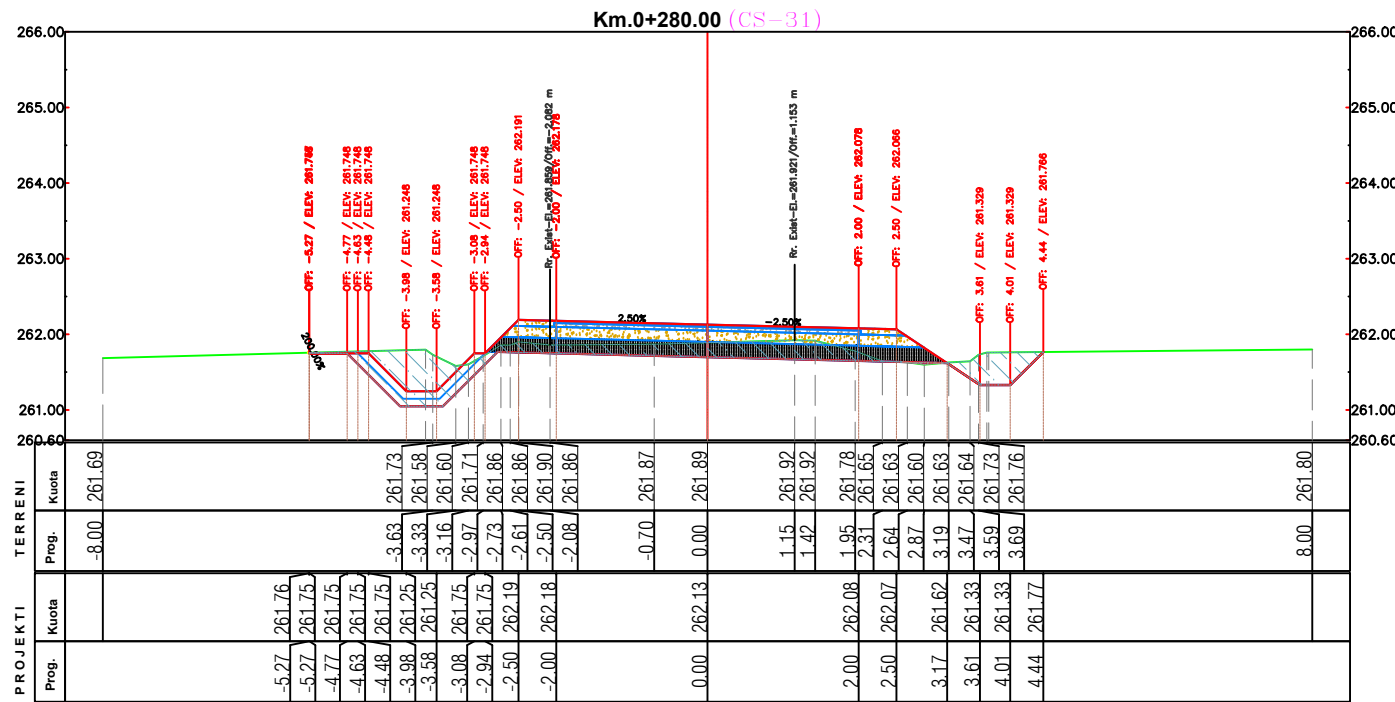
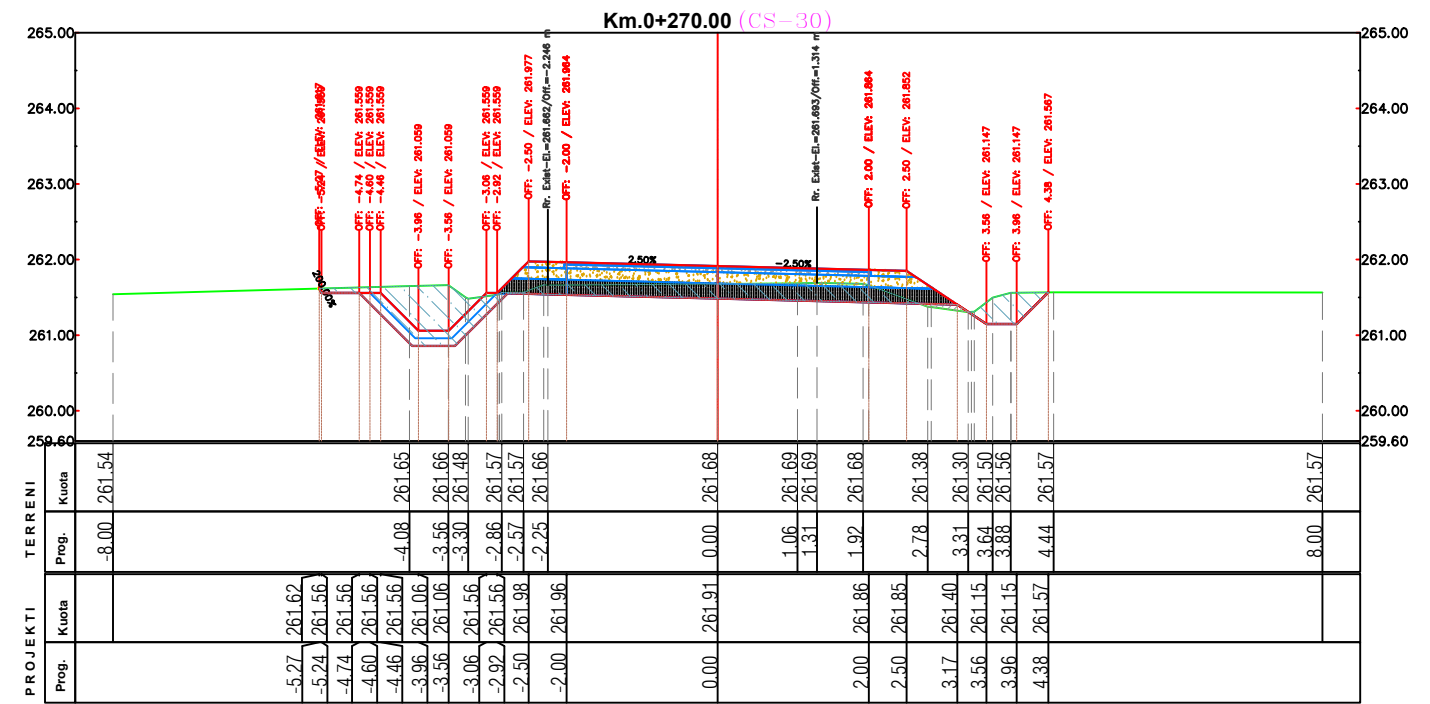
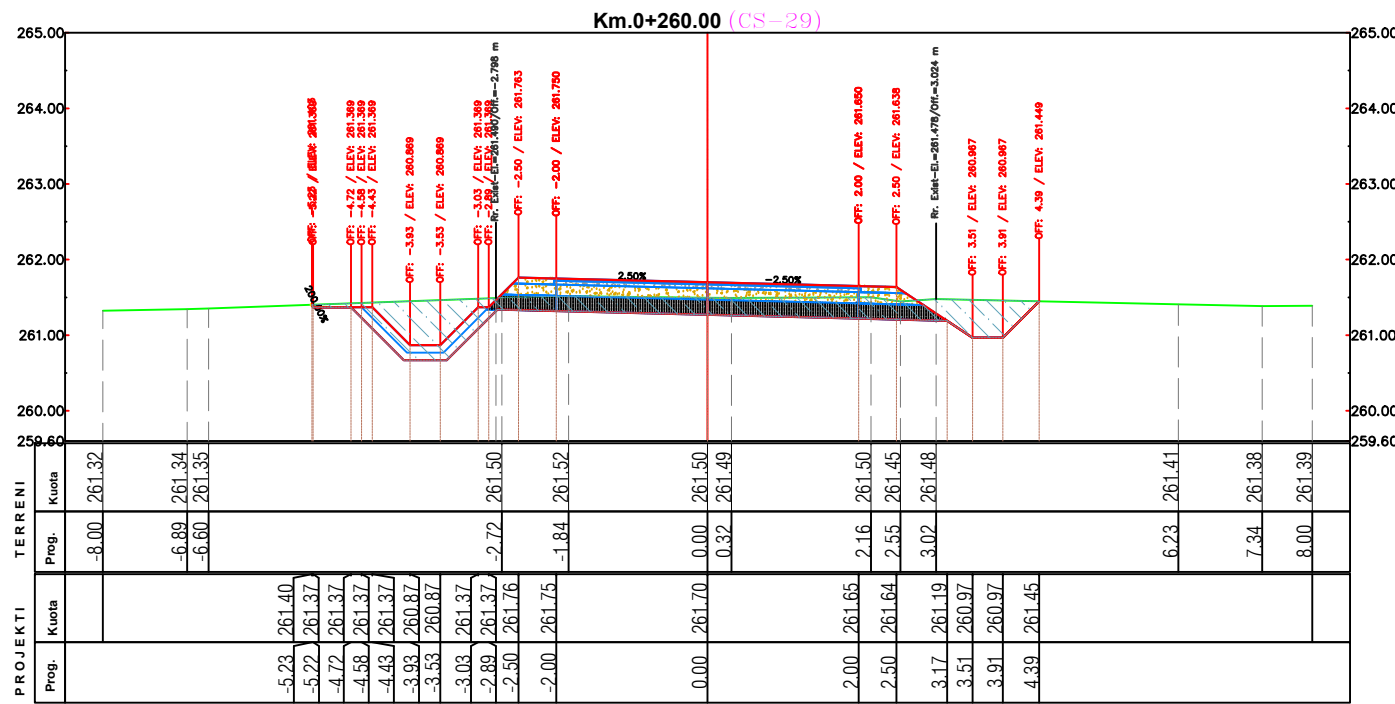

PERFITUES
PROJEKTOI
GEOMETRIX PRO
 Projektim-Mbikqyrje-Kolaudim
 Adresa: Tirane, Rruga Ali Visha, Pallati 13, Apartamenti 84, Shkalla 5
 Email: info@geometrixpro.al; Cel: +355 69 297 1050

Projekt - Zbatim
Objekti: RIKONSTRUKSION I RRUGES SE QILARISHTIT
Emertimi: Profilat Terthore

| | |
|-----------|------------------|
| Sh 1: 100 | Nentor 2023 |
| Fleta A 3 | Nr. i fletes : 8 |

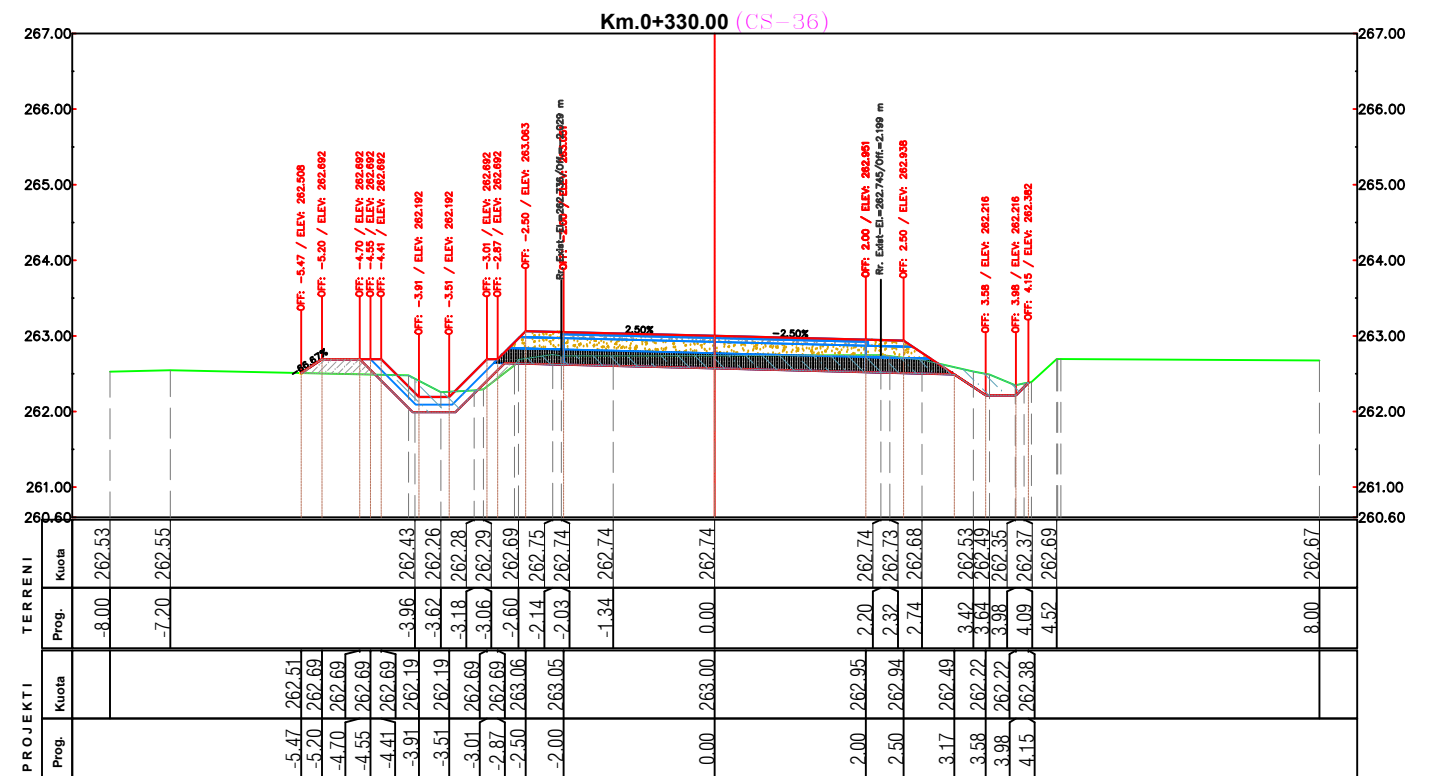
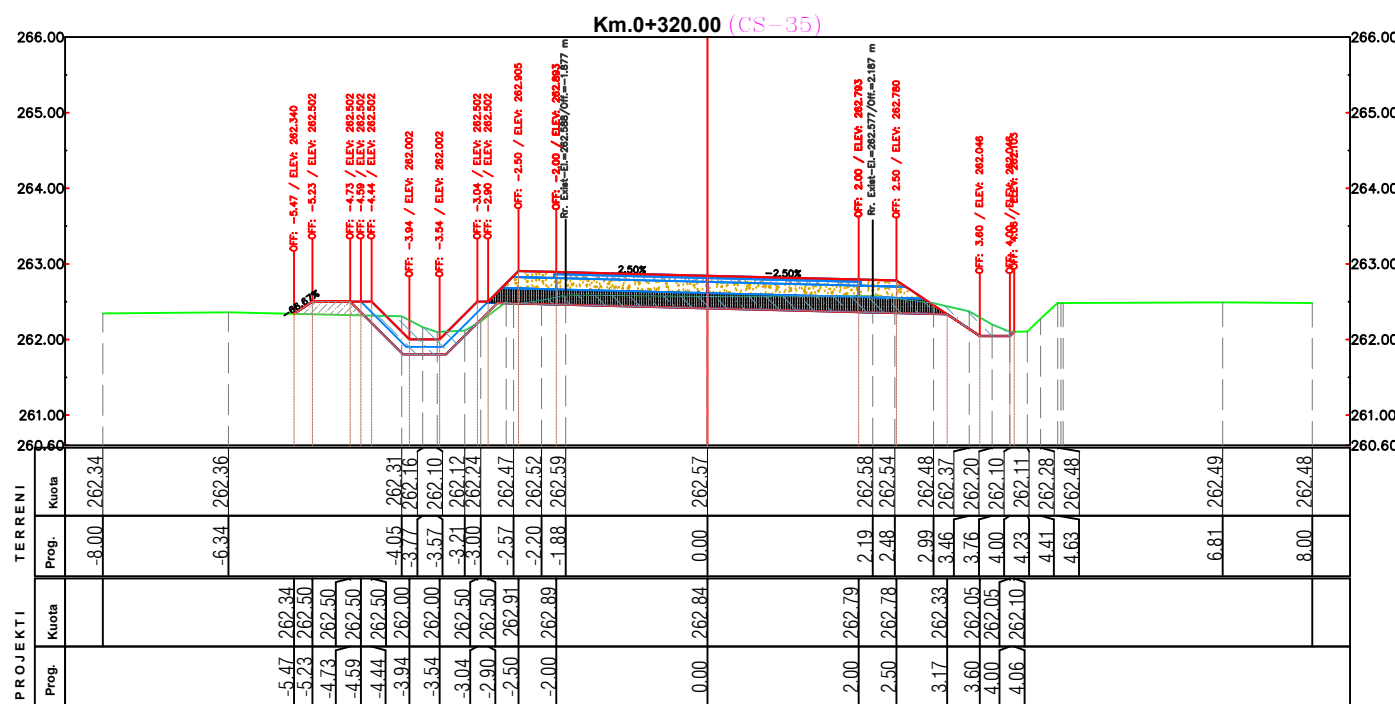
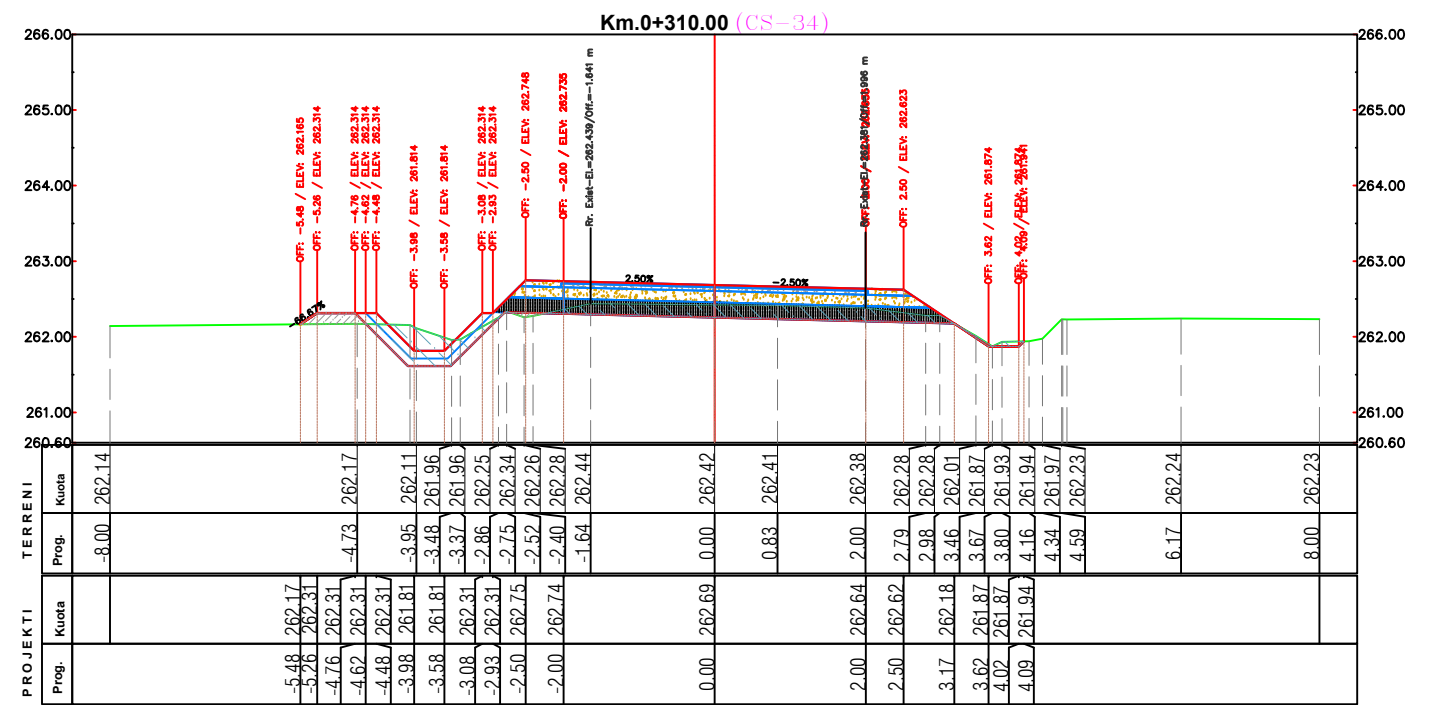
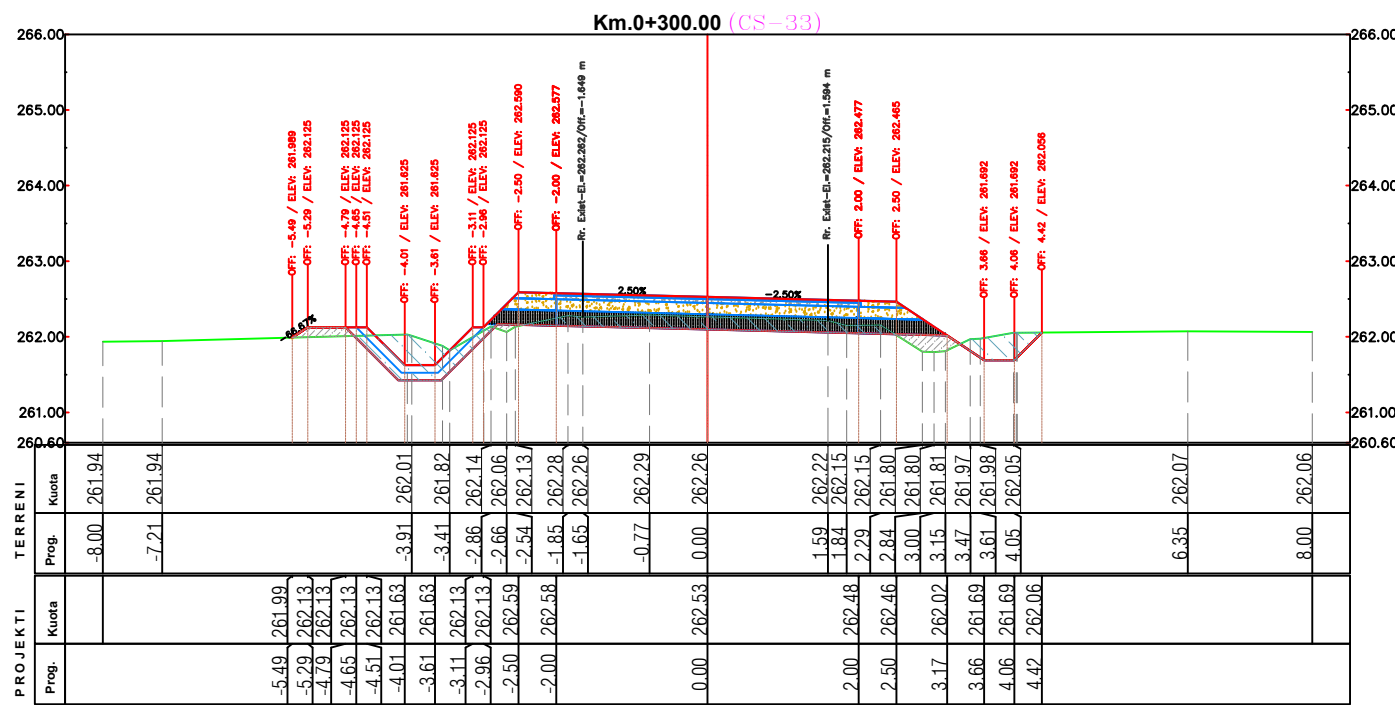

PERFITUES



BASHKIA PERMET

PROJEKTOI



Projektim-Mbikqyrje-Kolaudim

Adresa: Tirane, Rruga Ali Visha, Pallati 13, Apartamenti 84, Shkalla 5

Email: info@geometrixpro.al; Cel: +355 69 297 1050

Projekt - Zbatim

Objekti: **RIKONSTRUKSION I RRUGES SE QILARISHTIT**

Emertimi:

Profilat Terthore

Sh 1: 100

Nentor 2023

Fleta A 3

Nr. i fletes : 9

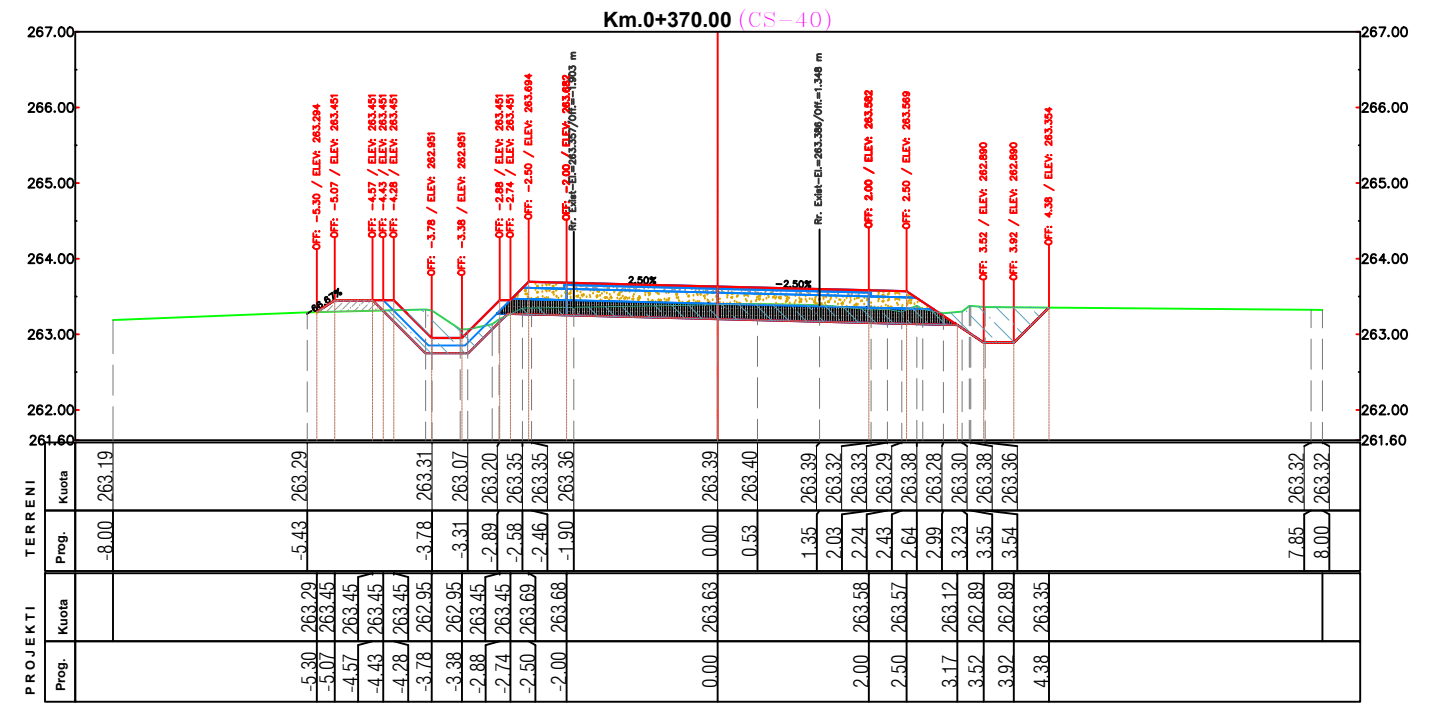
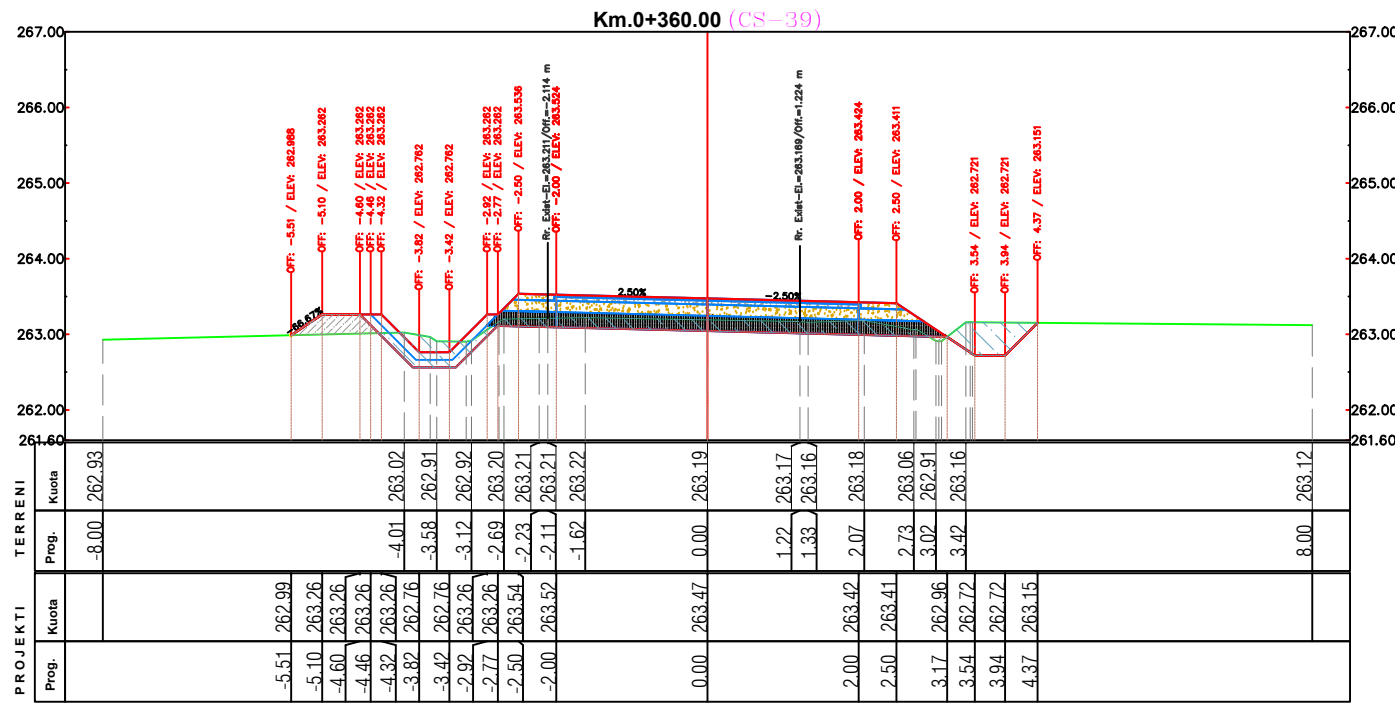
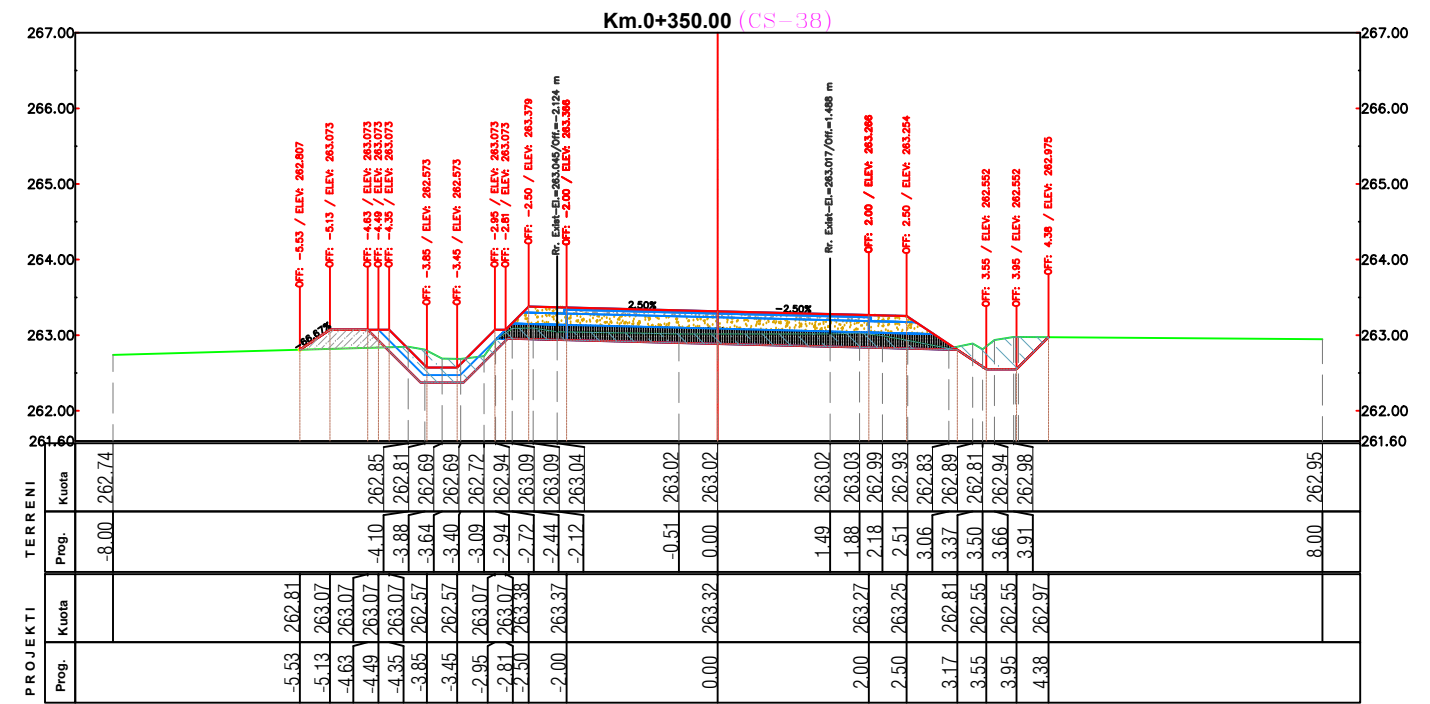
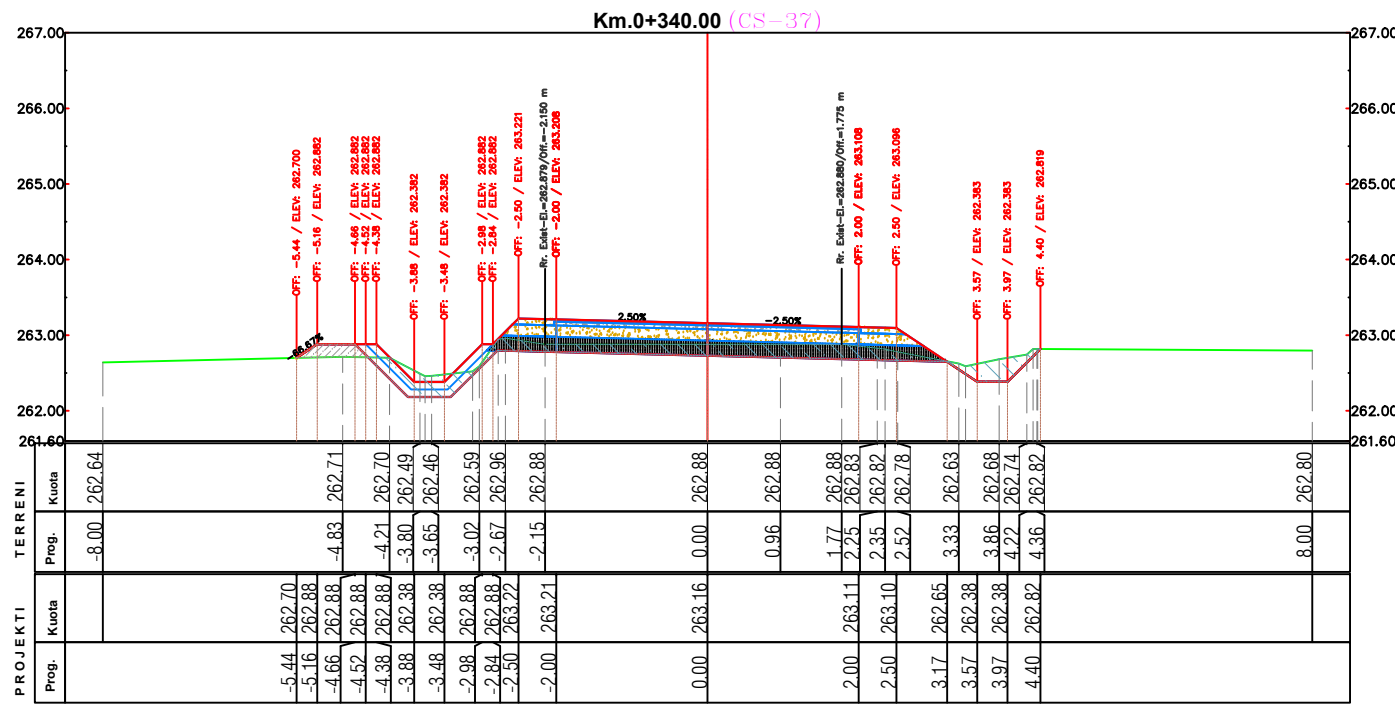

PERFITUES



BASHKIA PERMET

PROJEKTOI



Projektim-Mbikqyrje-Kolaudim

Adresa: Tirane, Rruga Ali Visha, Pallati 13, Apartamenti 84, Shkalla 5

Email: info@geometrixpro.al; Cel: +355 69 297 1050

Projekt - Zbatim

Objekti: RIKONSTRUKSION I RRUGES SE QILARISHTIT

Emertimi:

Profilat Terthore

Sh 1: 100

Nentor 2023

Fleta A 3

Nr. i fletes :10

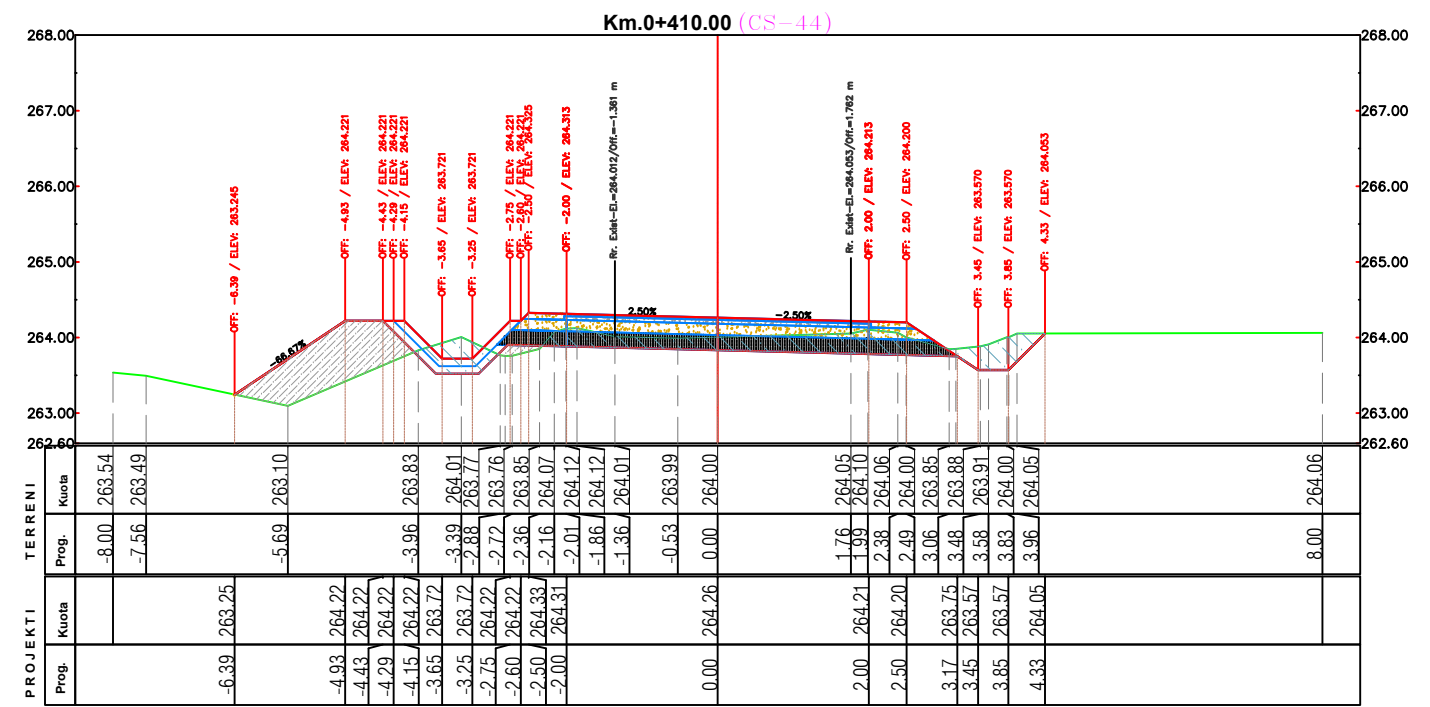
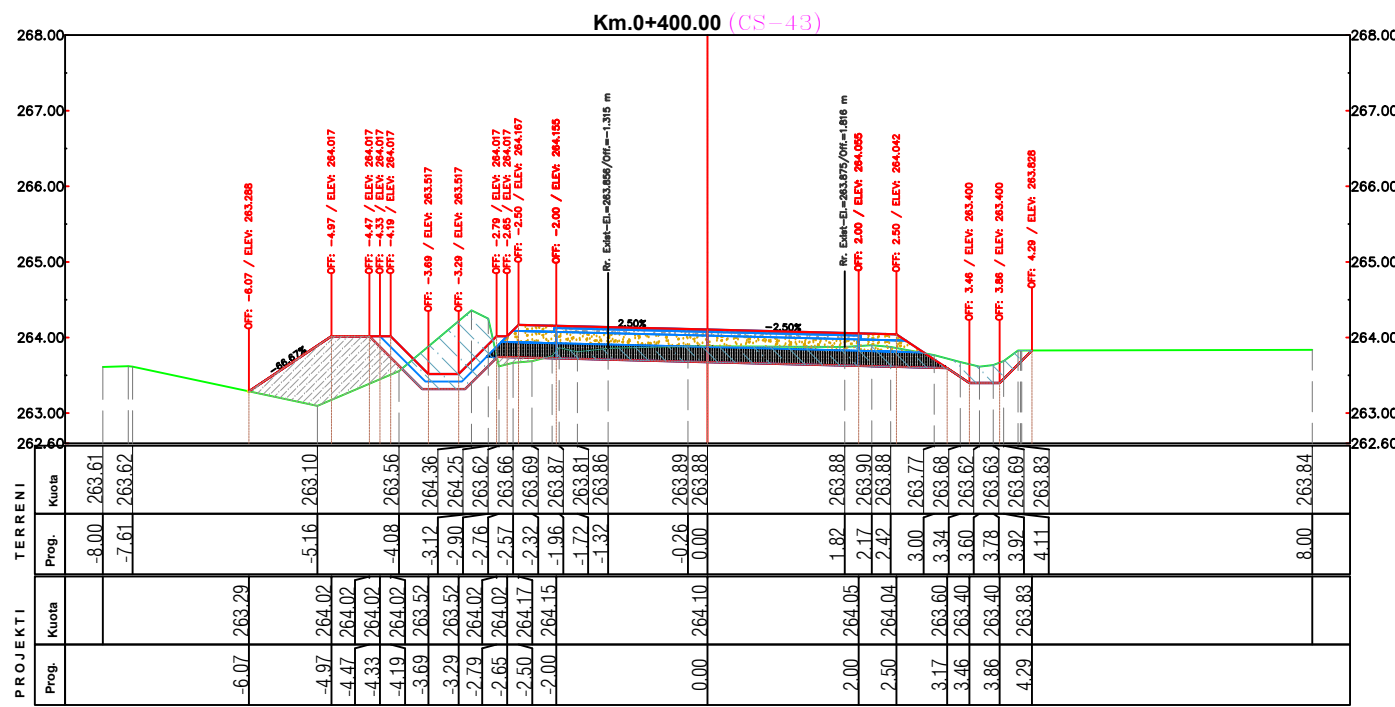
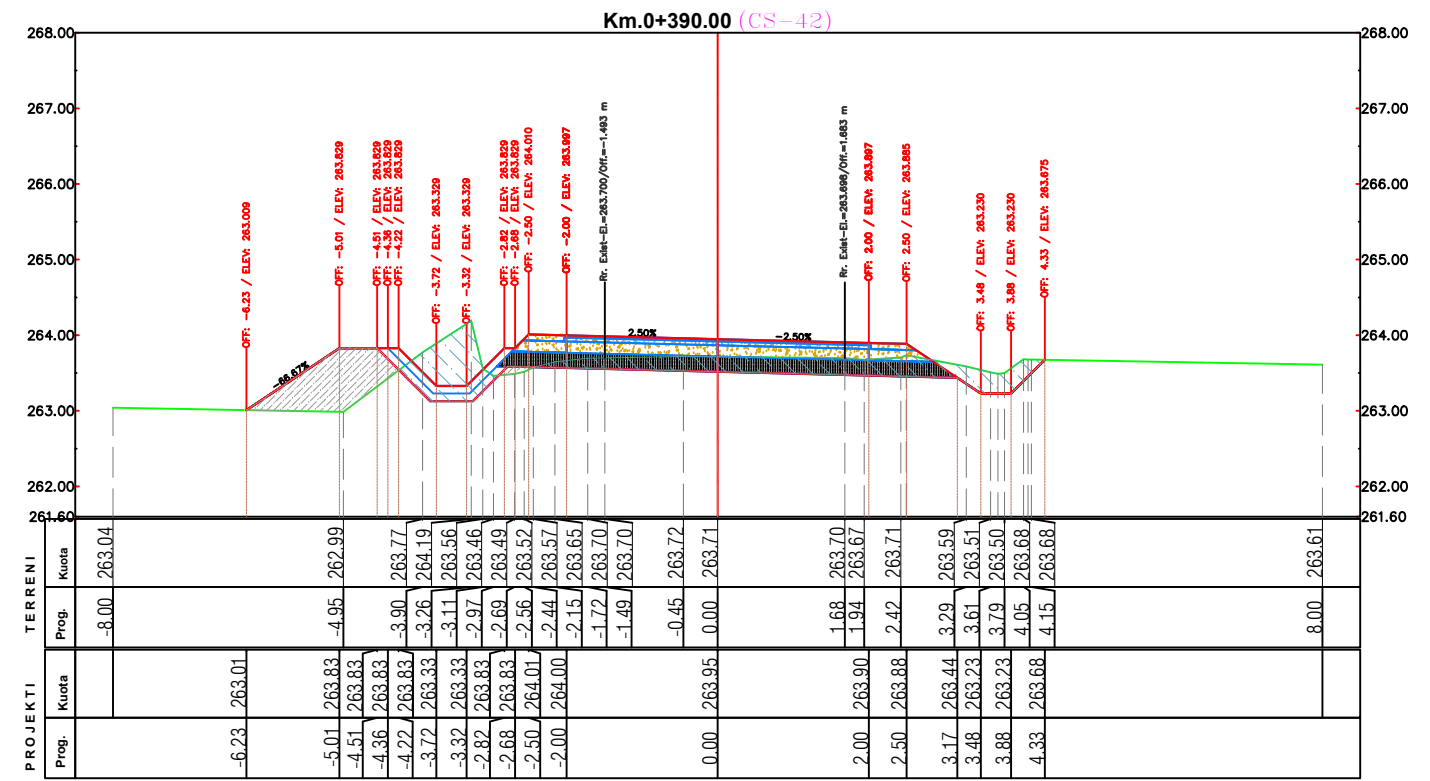
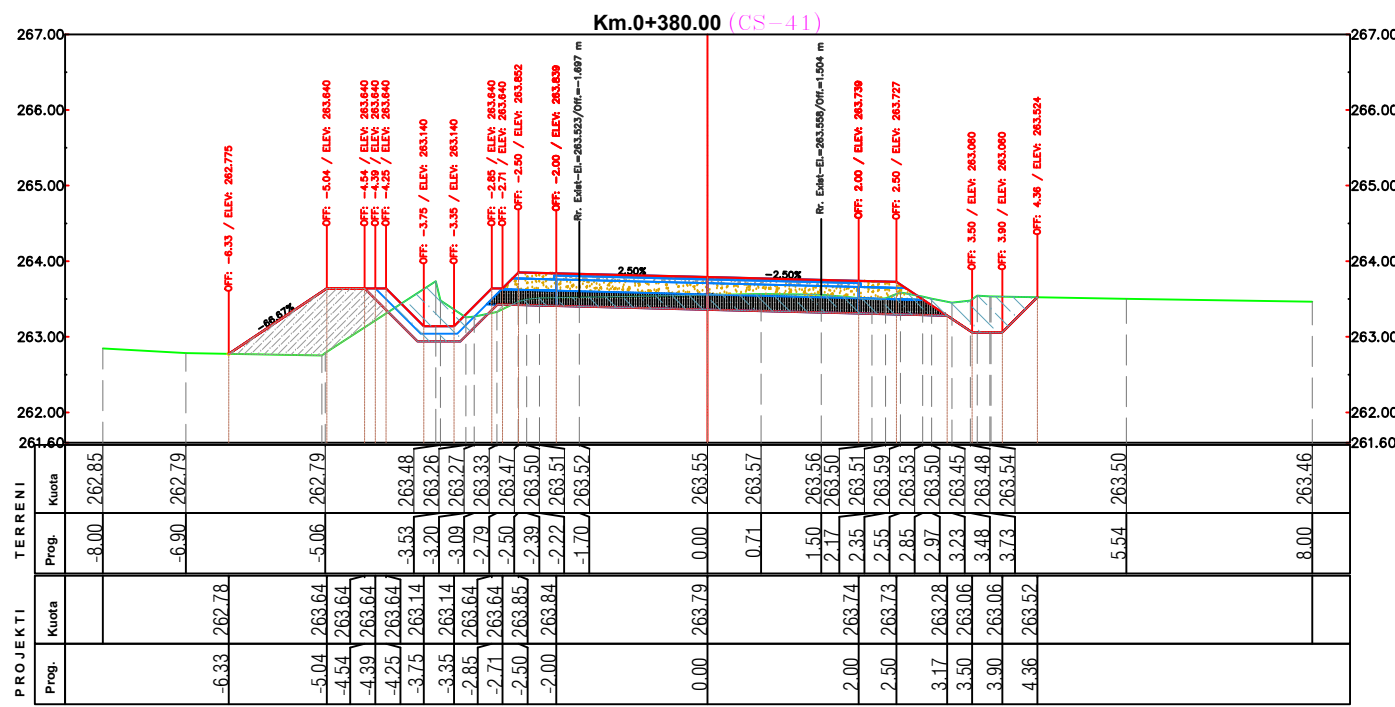

PERFITUES



BASHKIA PERMET

PROJEKTOI



Projektim-Mbikqyrje-Kolaudim

Adresa: Tirane, Rruga Ali Visha, Pallati 13, Apartamenti 84, Shkalla 5

Email: info@geomatrixpro.al; Cel: +355 69 297 1050

Projekt - Zbatim

Objekti: **RIKONSTRUKSION I RRUGES SE QILARISHTIT**

Emertimi: **Profilat Terthore**

Sh 1: 100 Nentor 2023

Fleta A3 Nr. i fletes :11

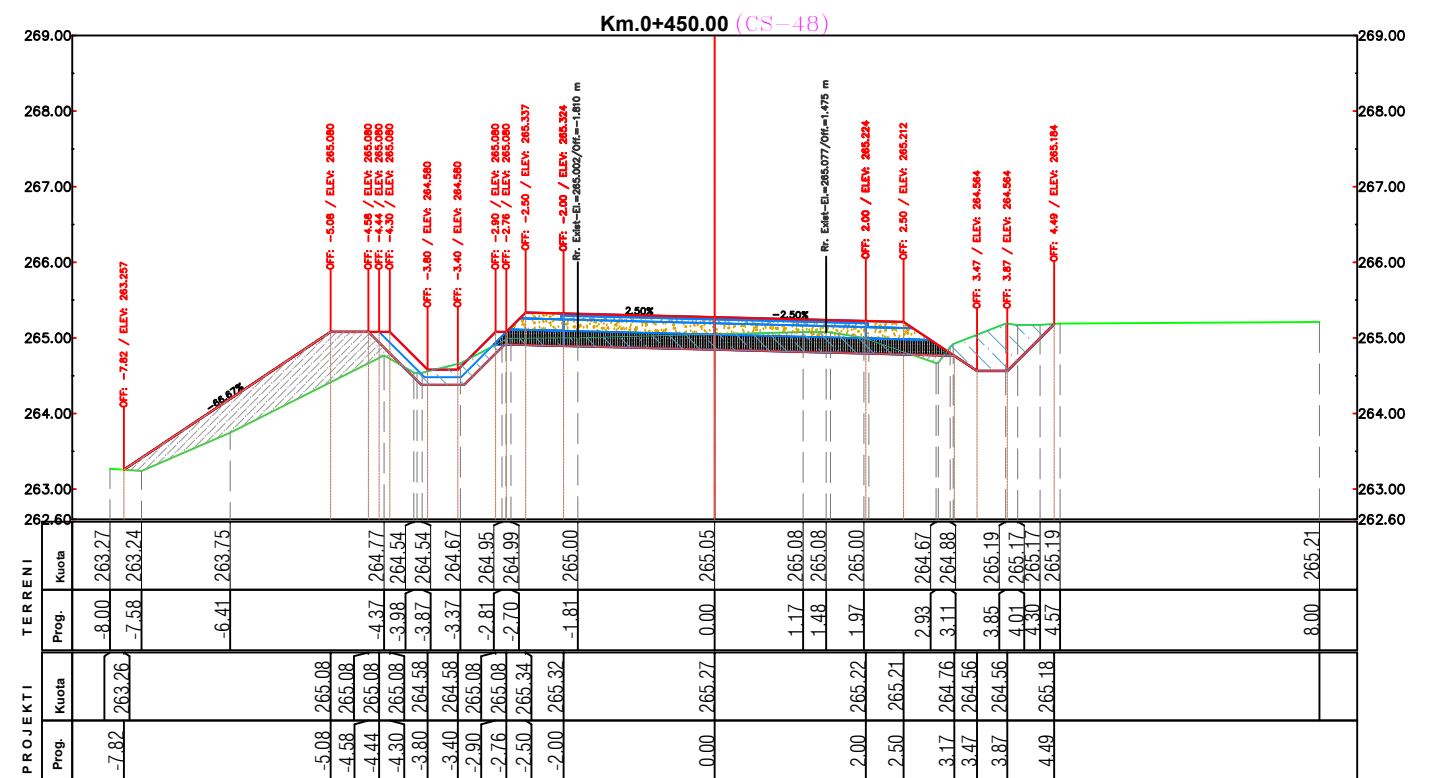
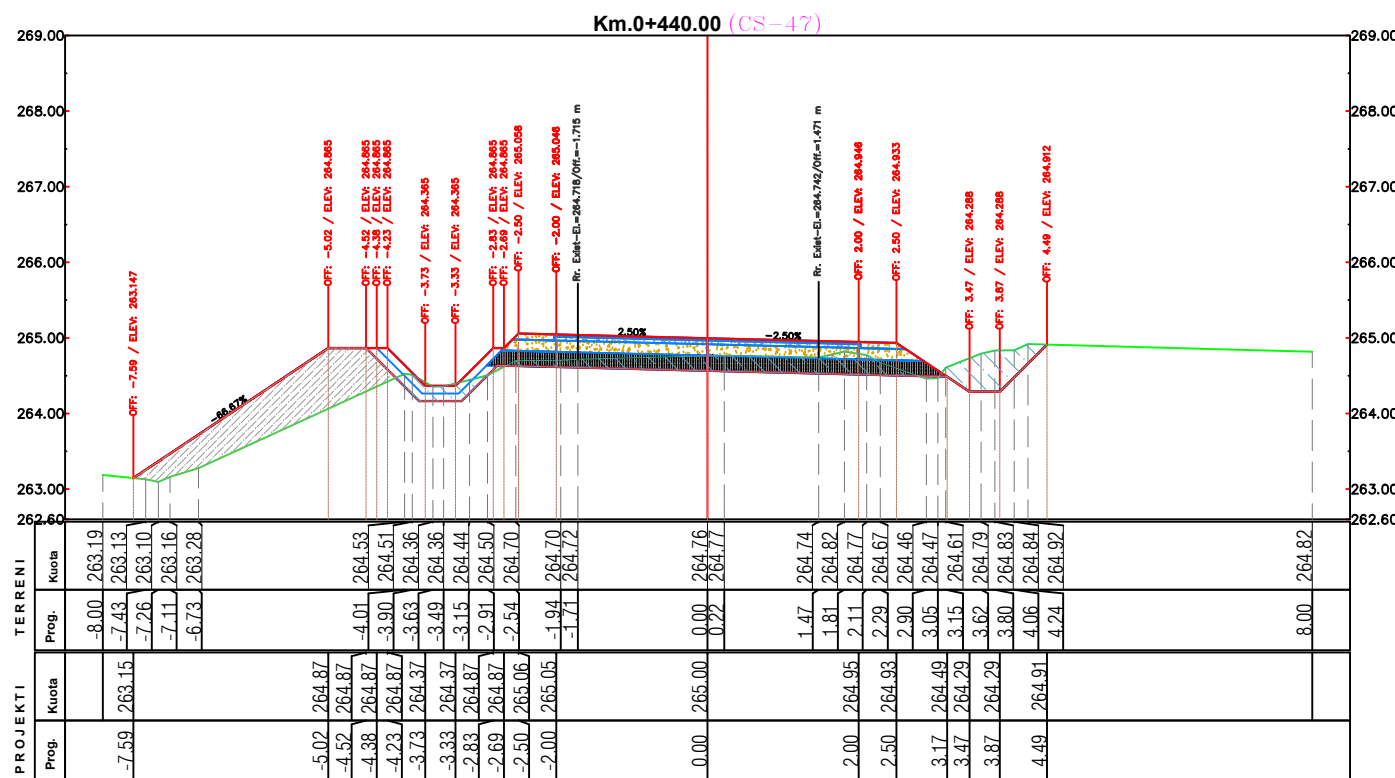
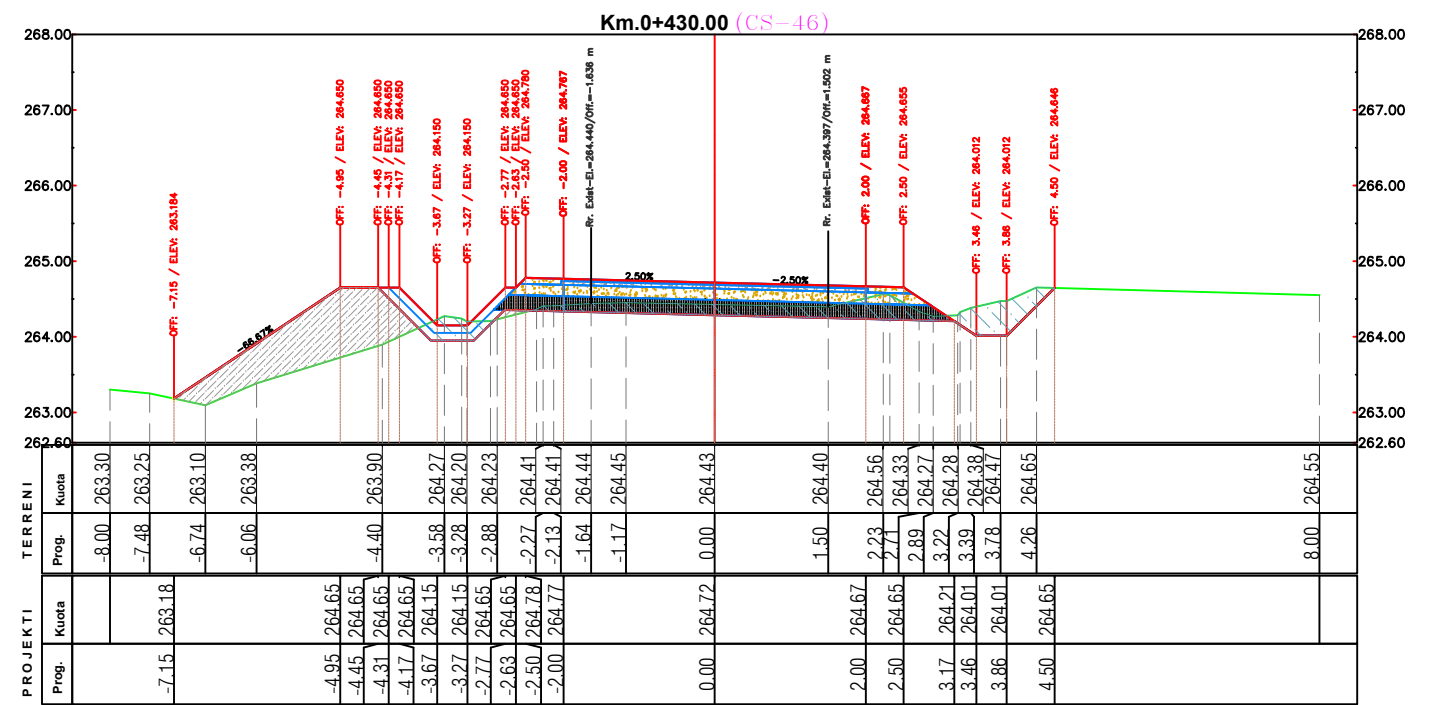
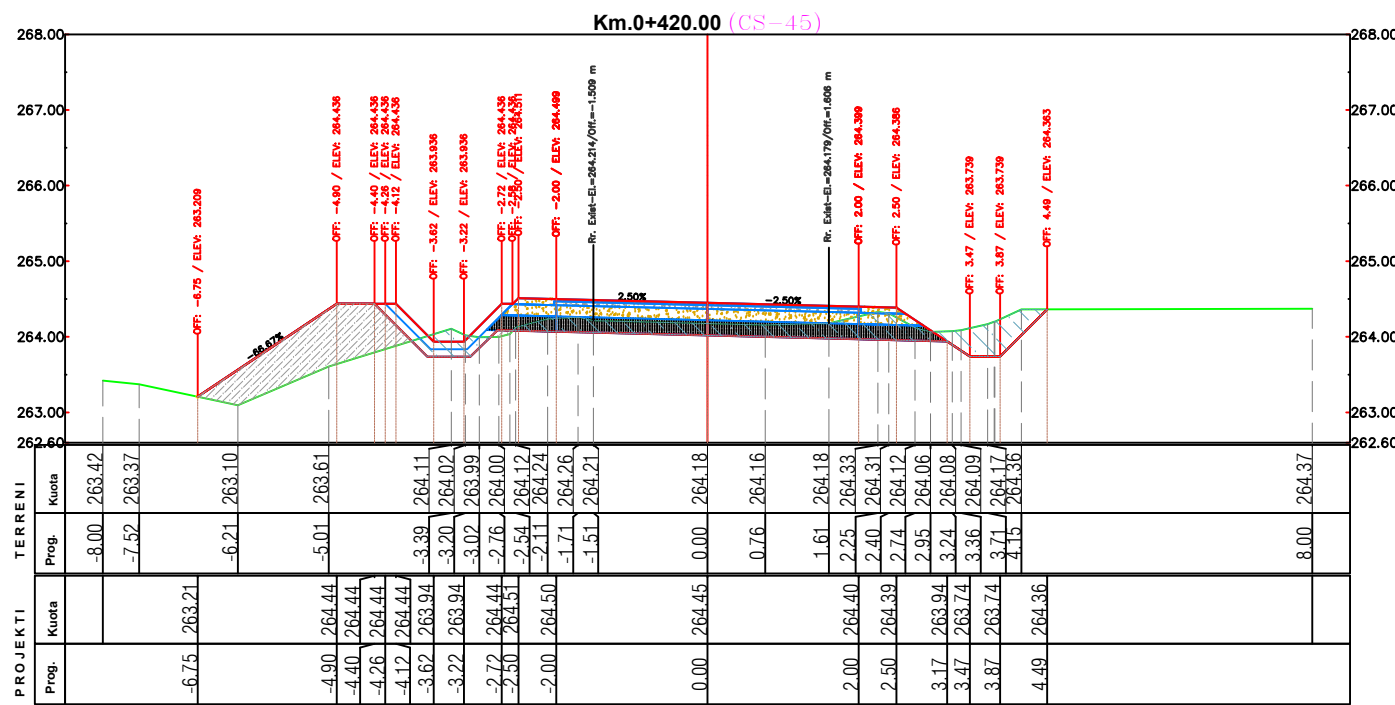

PERFITUES



BASHKIA PERMET

PROJEKTOI



Projektim-Mbikqyrje-Kolaudim

Adresa: Tirane, Rruga Ali Visha, Pallati 13, Apartamenti 84, Shkalla 5

Email: info@geomatrixpro.al; Cel: +355 69 297 1050

Projekt - Zbatim

Objekti: **RIKONSTRUKSION I RRUGES SE QILARISHTIT**

Emertimi: **Profilat Terthore**

Sh 1: 100 Nentor 2023

Fleta A 3 Nr. i fletes :12

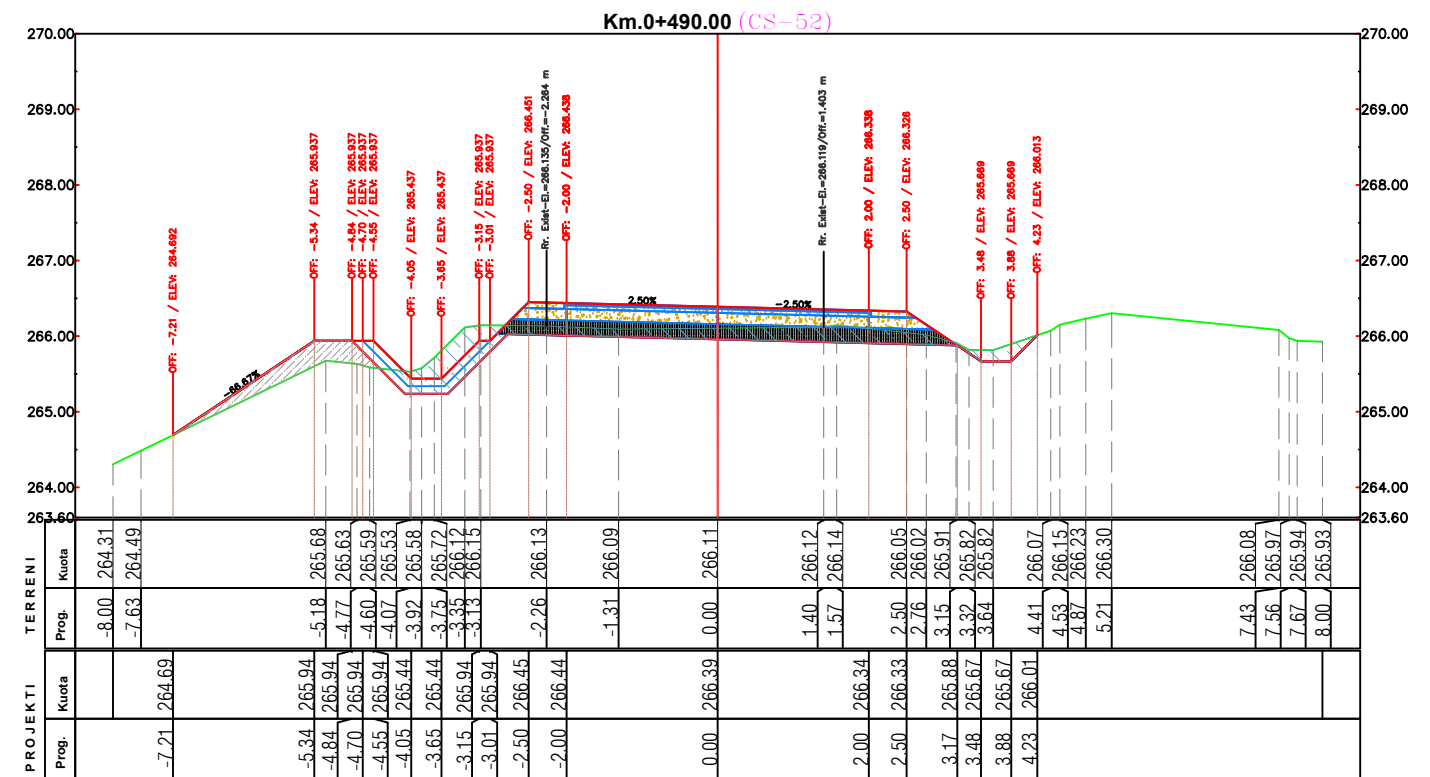
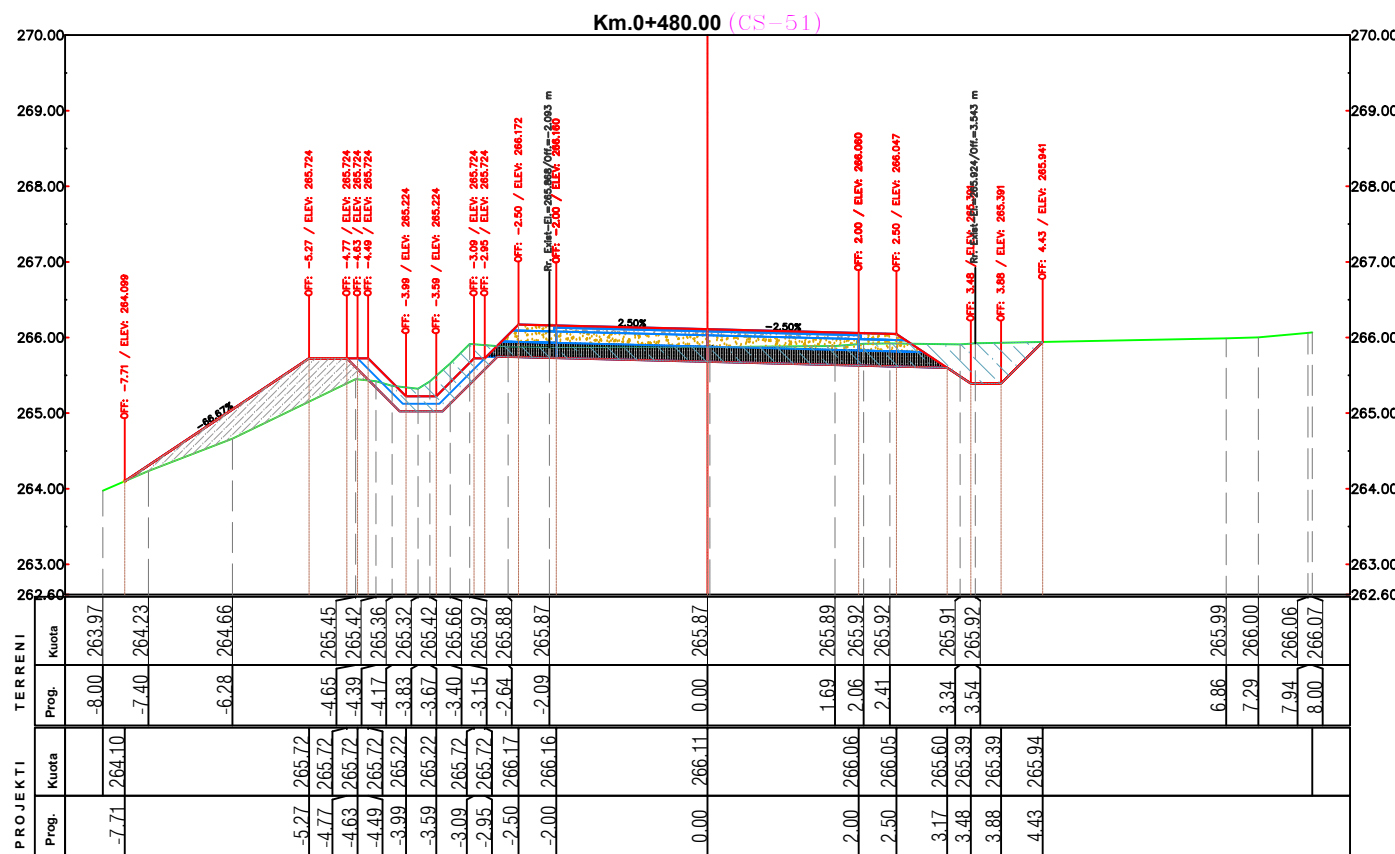
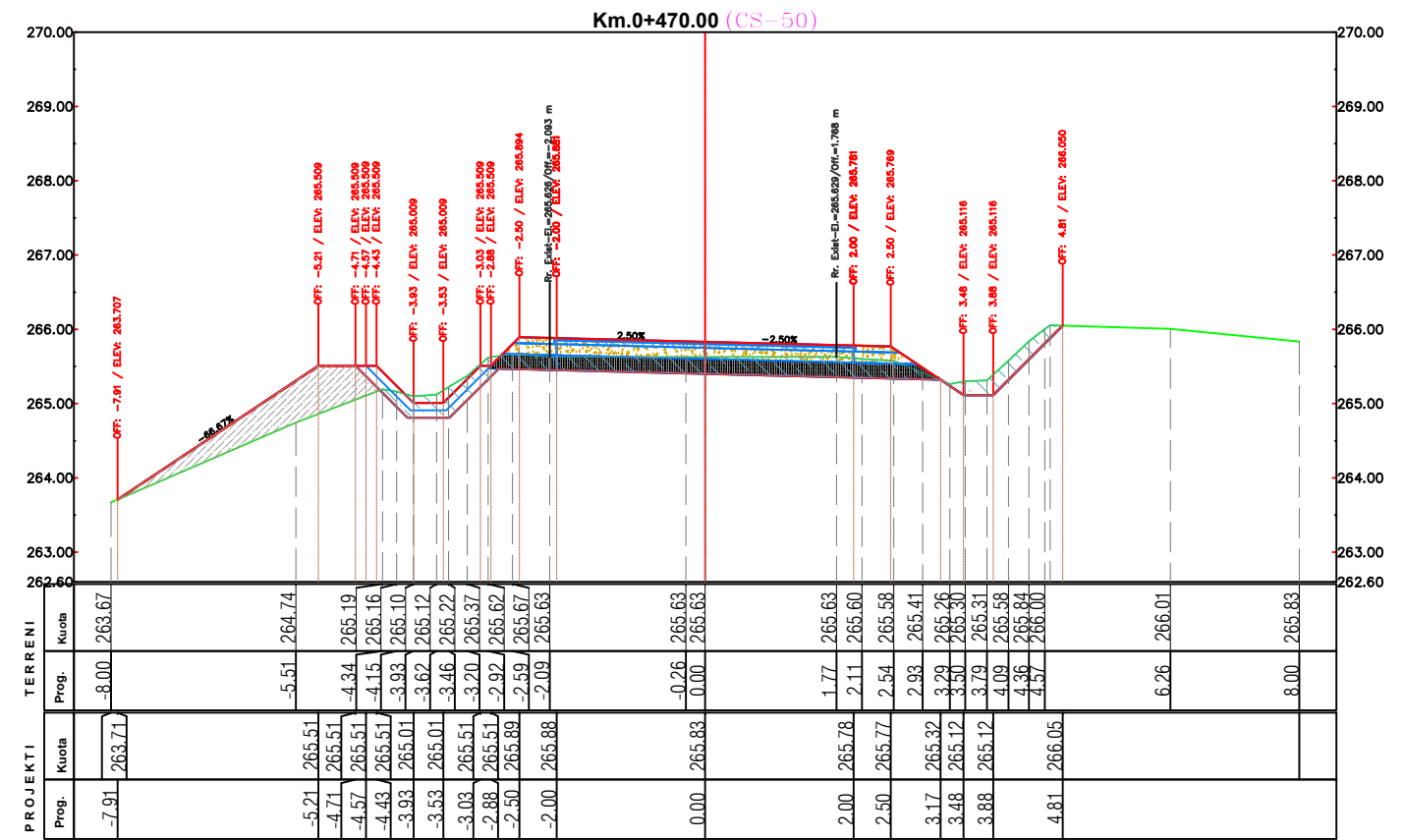
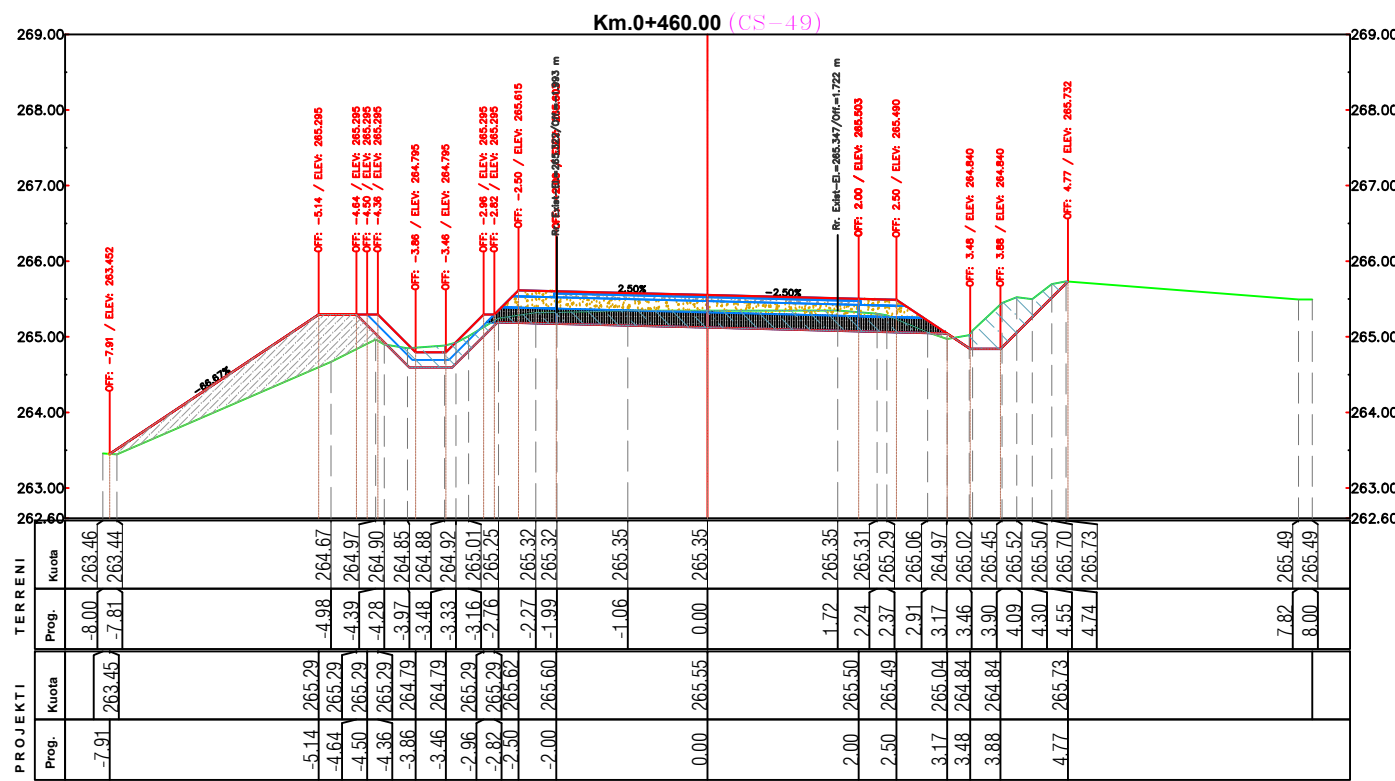

PERFITUES



BASHKIA PERMET

PROJEKTOI



Projektim-Mbikqyrje-Kolaudim

Adresa: Tirane, Rruga Ali Visha, Pallati 13, Apartamenti 84, Shkalla 5

Email: info@geometrixpro.al; Cel: +355 69 297 1050

Projekt - Zbatim

Objekti: **RIKONSTRUKSION I RRUGES SE QILARISHTIT**

Emertimi:

Profilat Terthore

Sh 1: 100

Nentor 2023

Fleta A 3

Nr. i fletes :13

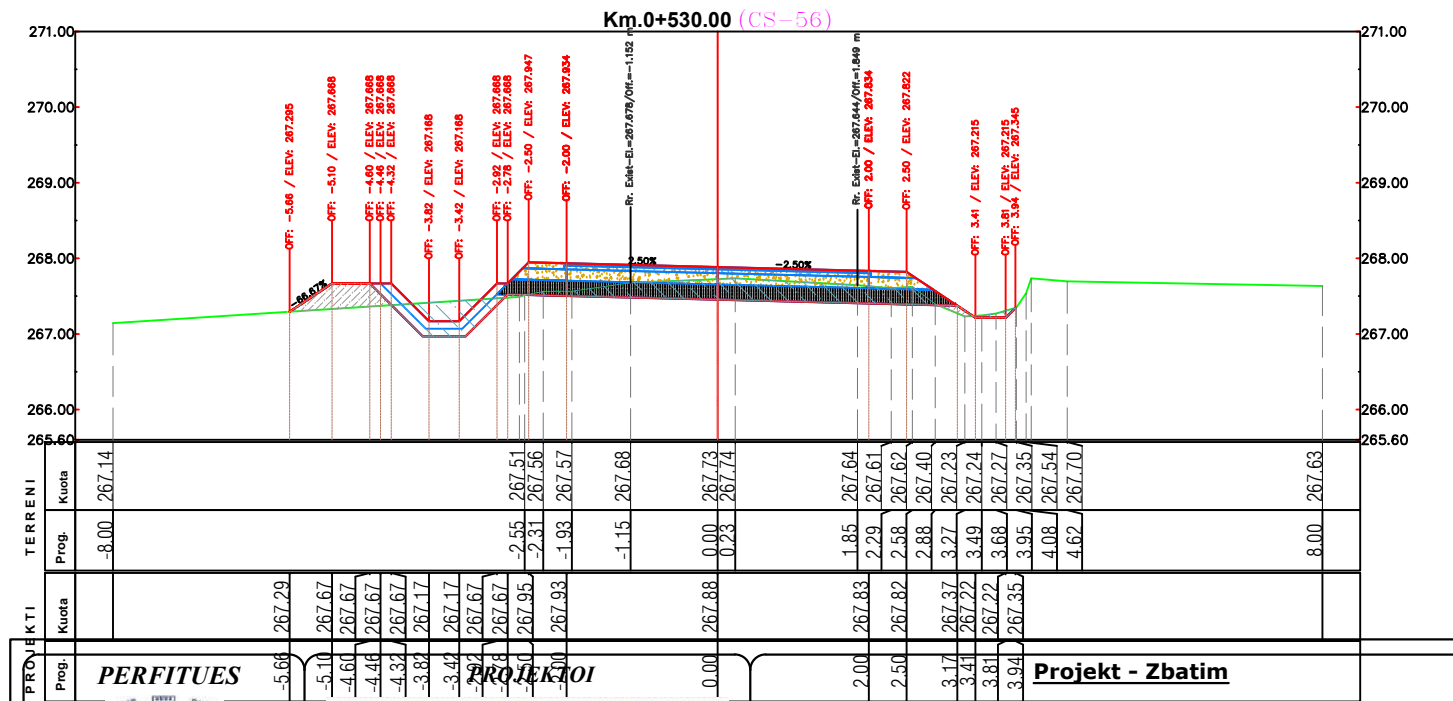
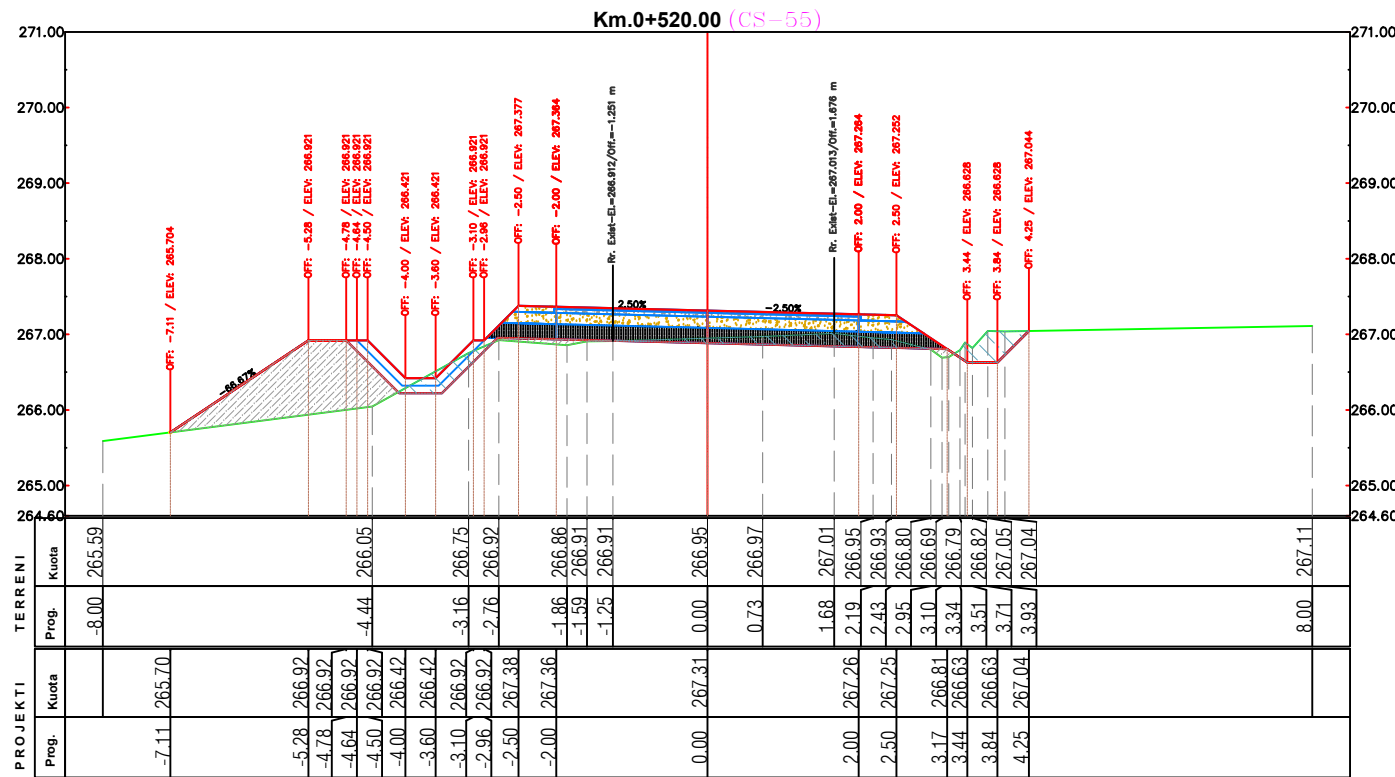
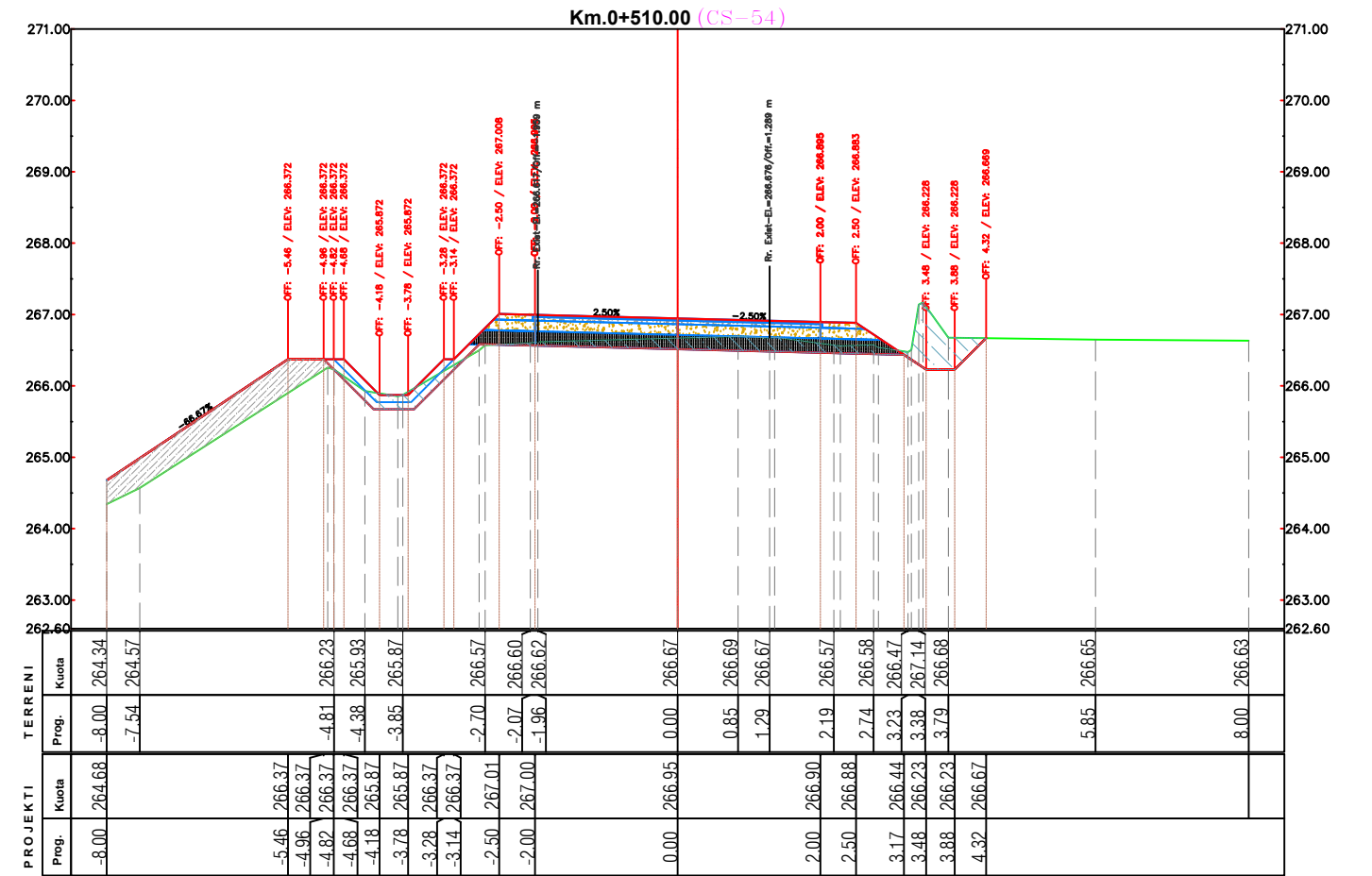
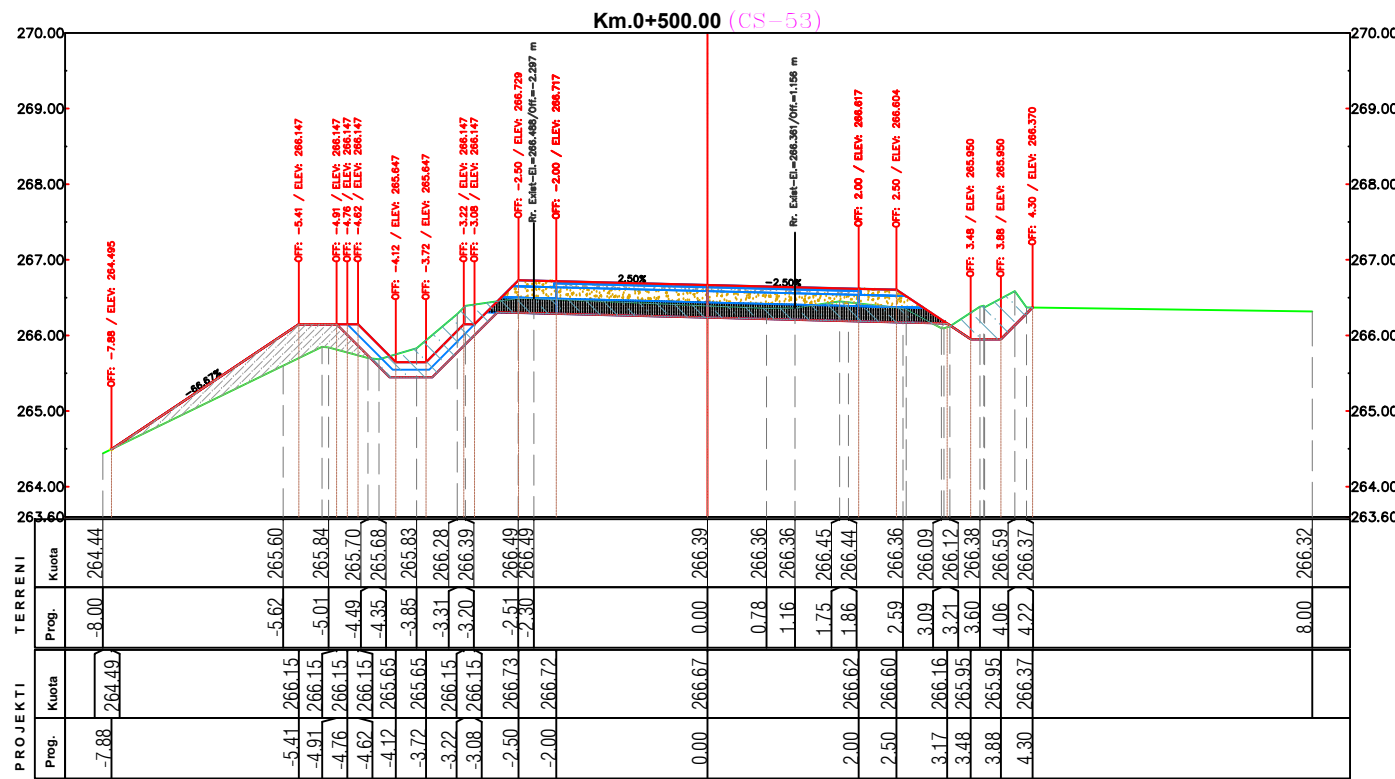

| | | | |
|--|--|--|------------------------------------|
|  BASHKIA PERMET |  GEOMETRIX PRO Projektim-Mbikqyrje-Kolaudim Adresa: Tirane, Rruga Ali Visha, Pallati 13, Apartamenti 84, Shkalla 5 Email: info@geomatrixpro.al ; Cel: +355 69 297 1050 | Projekt - Zbatim | |
| | | Objekti: RIKONSTRUKSION I RRUGES SE QILARISHTIT | Emertimi: Profilat Terthore |
| | | Sh 1: 100 | Nentor 2023 |
| | | Fleta A 3 | Nr. i fletes :14 |

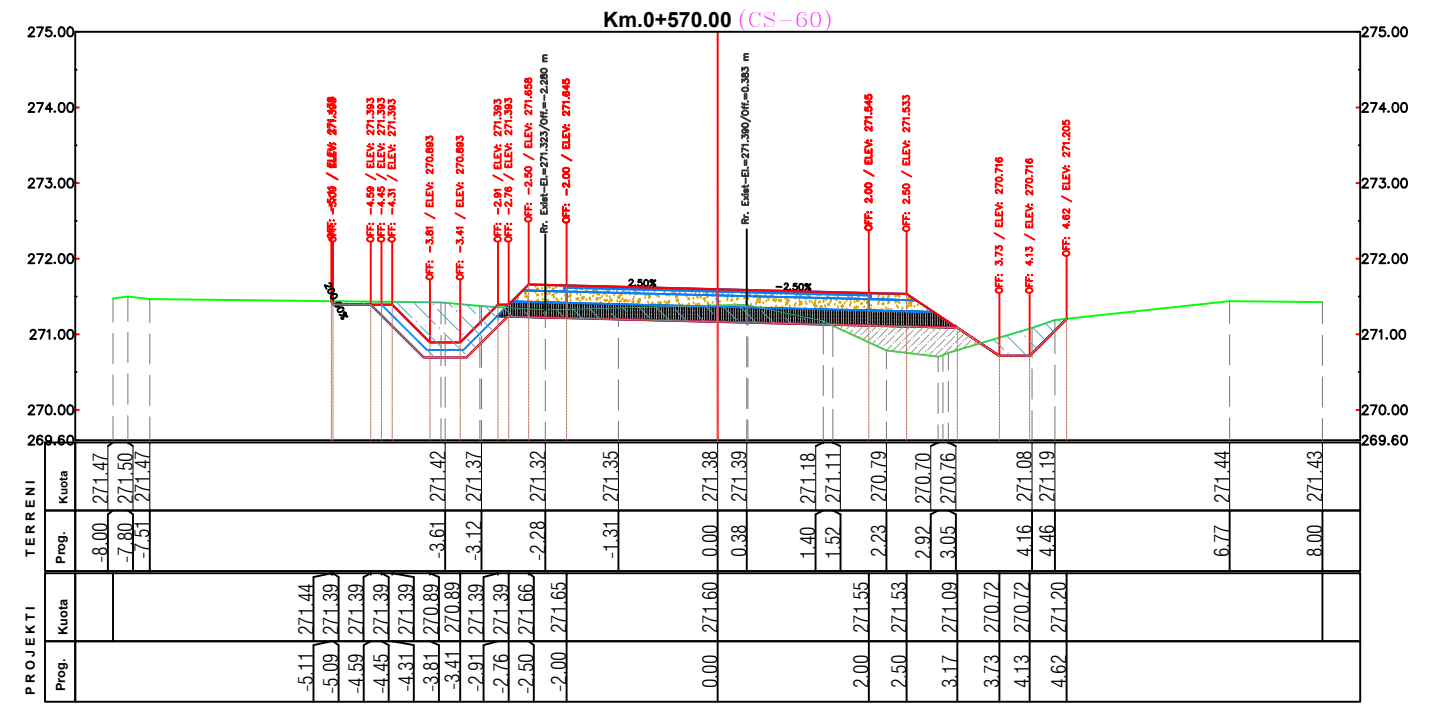
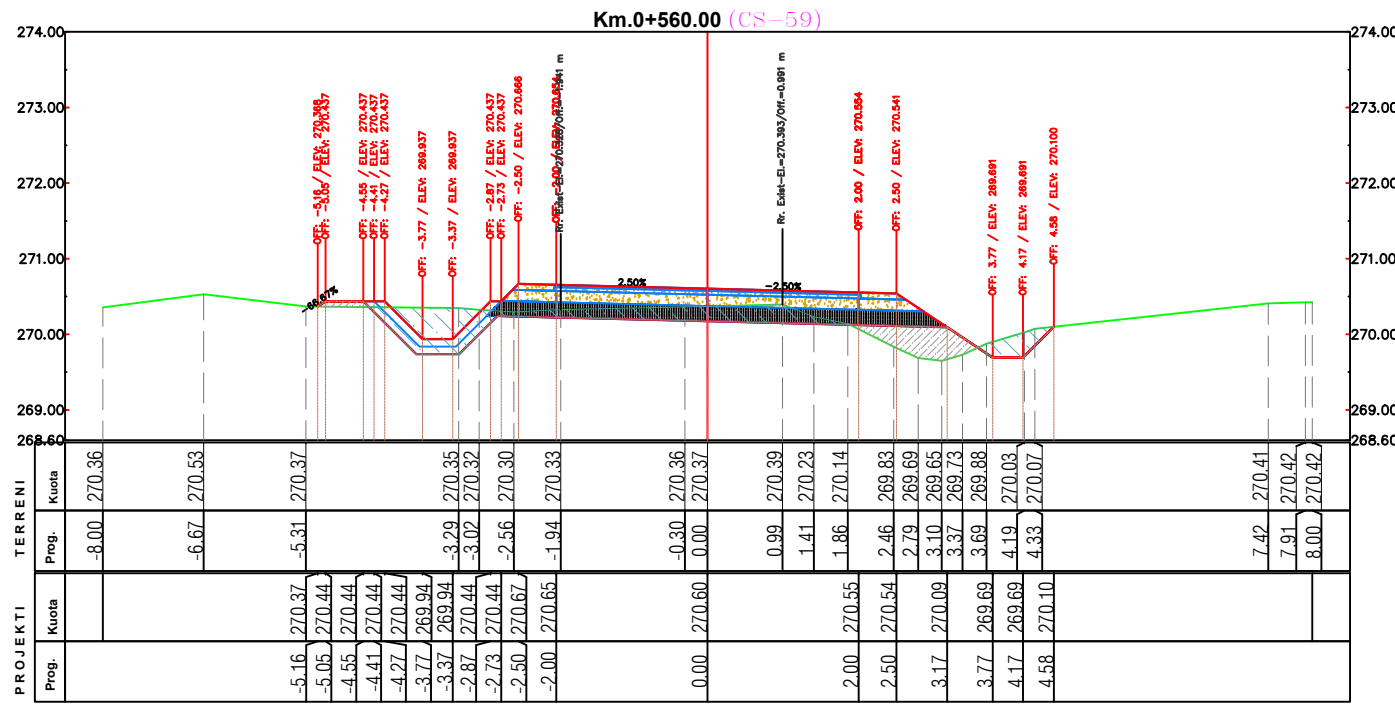
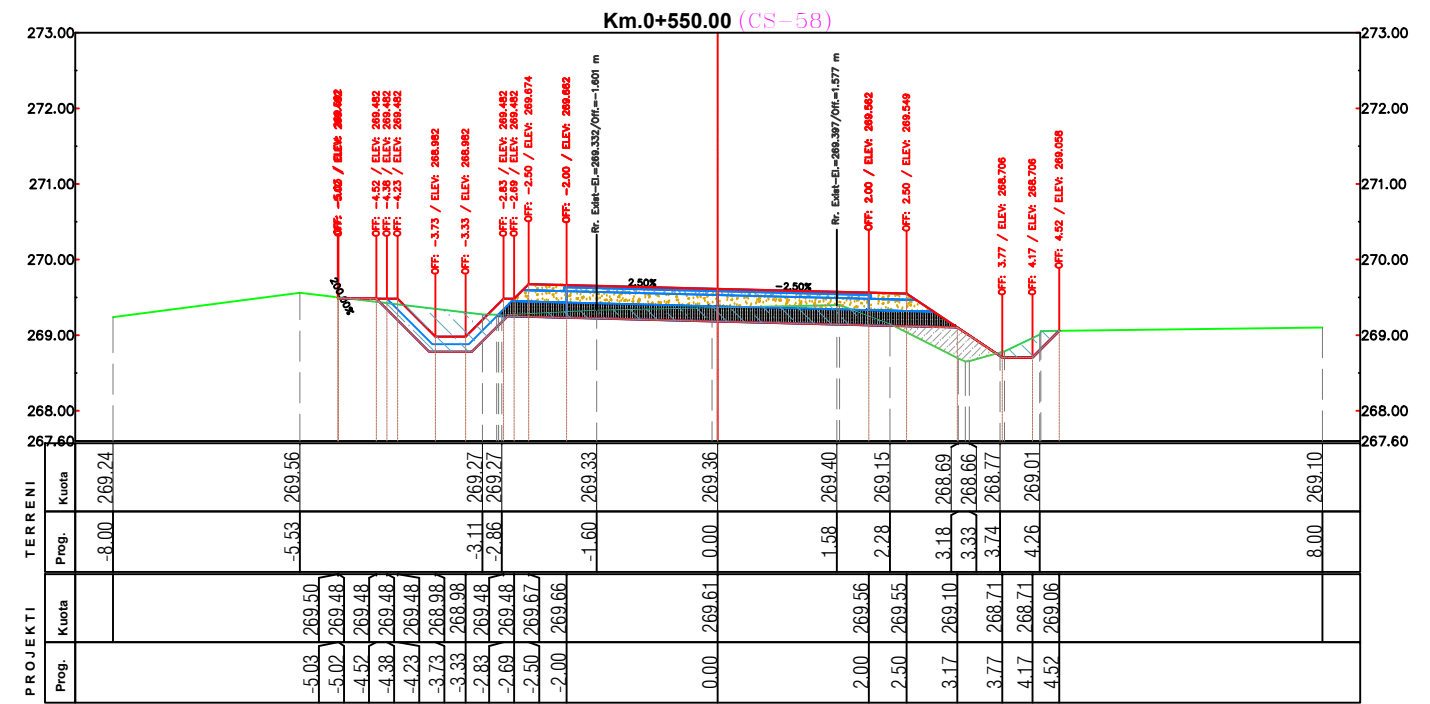
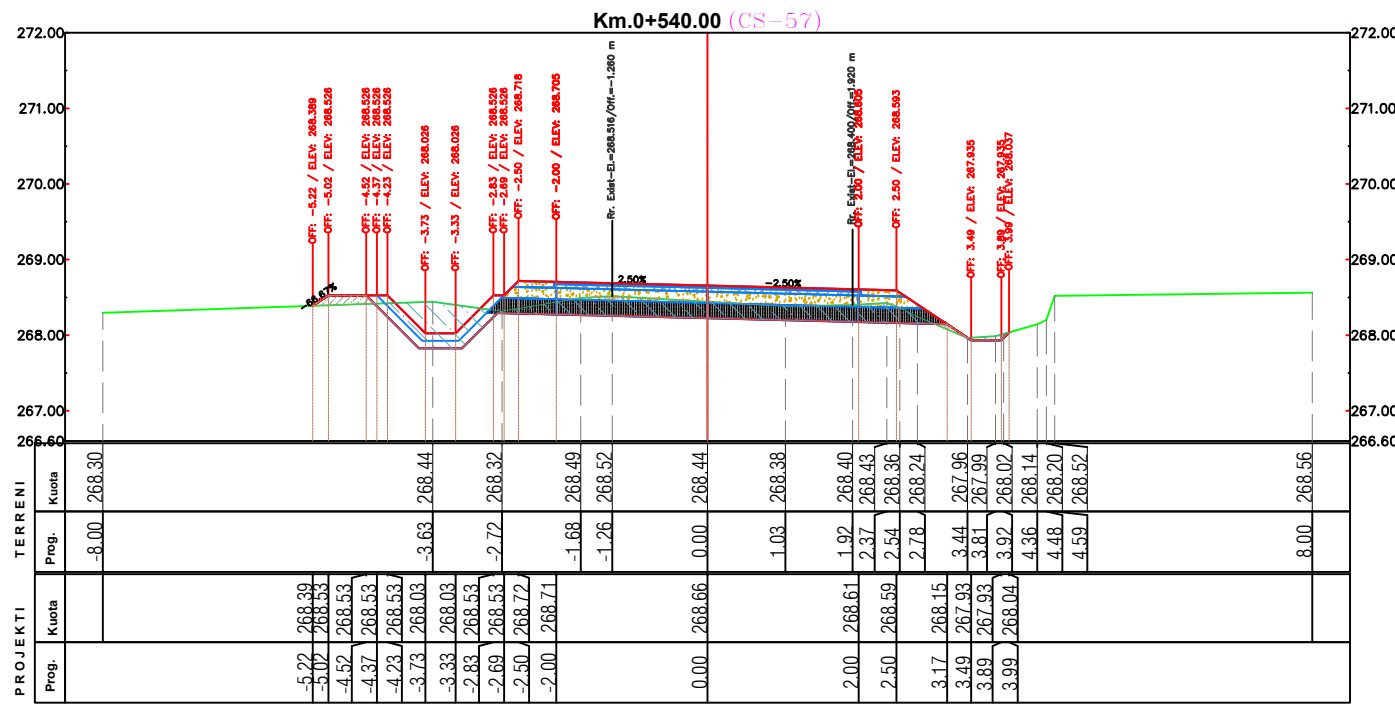

PERFITUES

PROJEKTOI

GEOMETRIX PRO

Projektim-Mbikqyrje-Kolaudim

Adresa: Tirane, Rruga Ali Visha, Pallati 13, Apartamenti 84, Shkalla 5

Email: info@geometrixpro.al; Cel: +355 69 297 1050

Projekt - Zbatim

Objekti: **RIKONSTRUKSION I RRUGES SE QILARISHTIT**

Emertimi: **Profilat Terthore**

| | |
|-----------|------------------|
| Sh 1: 100 | Nentor 2023 |
| Fleta A 3 | Nr. i fletes :15 |

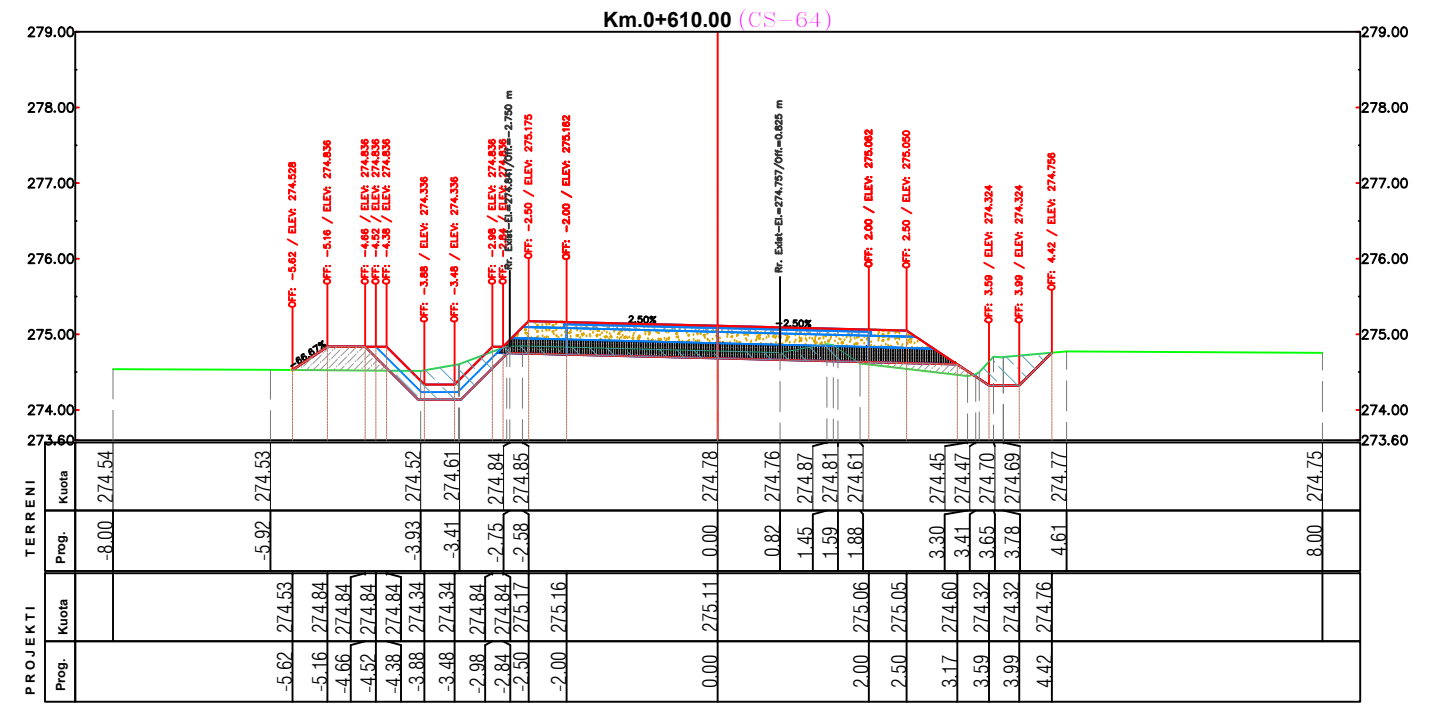
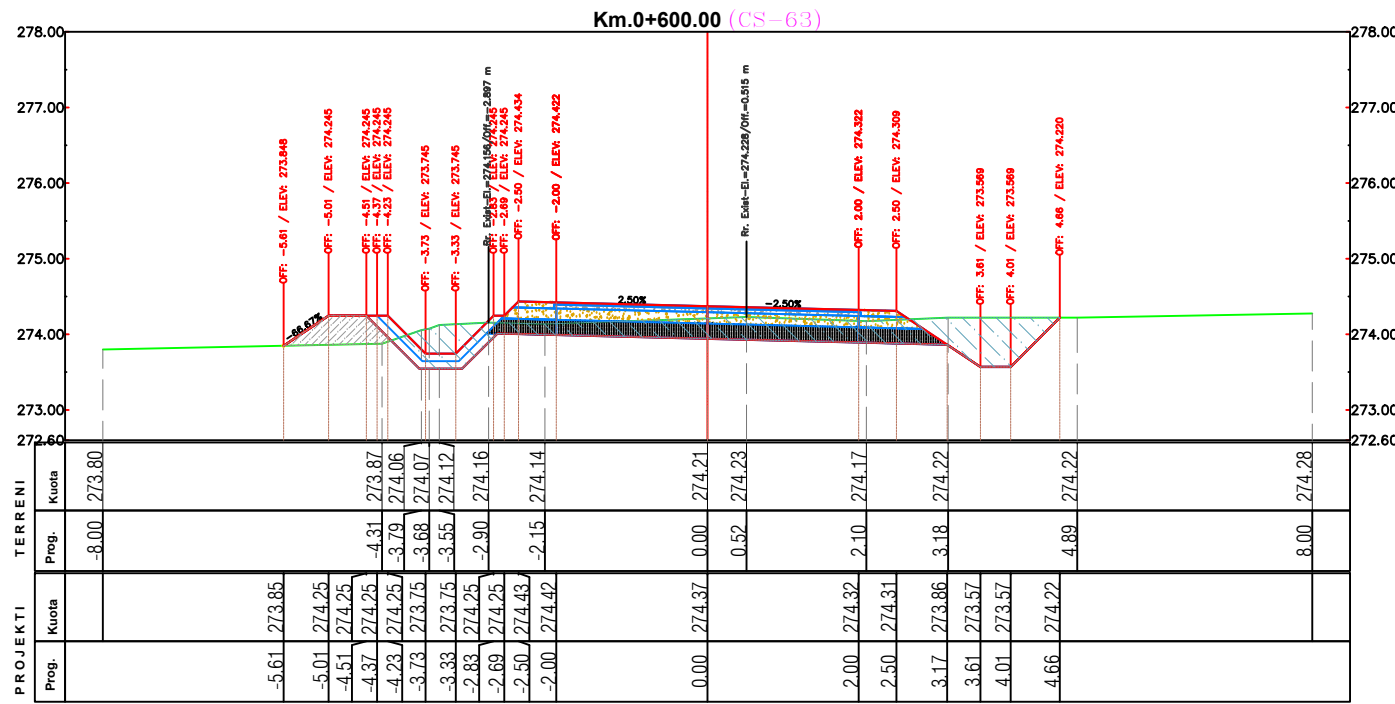
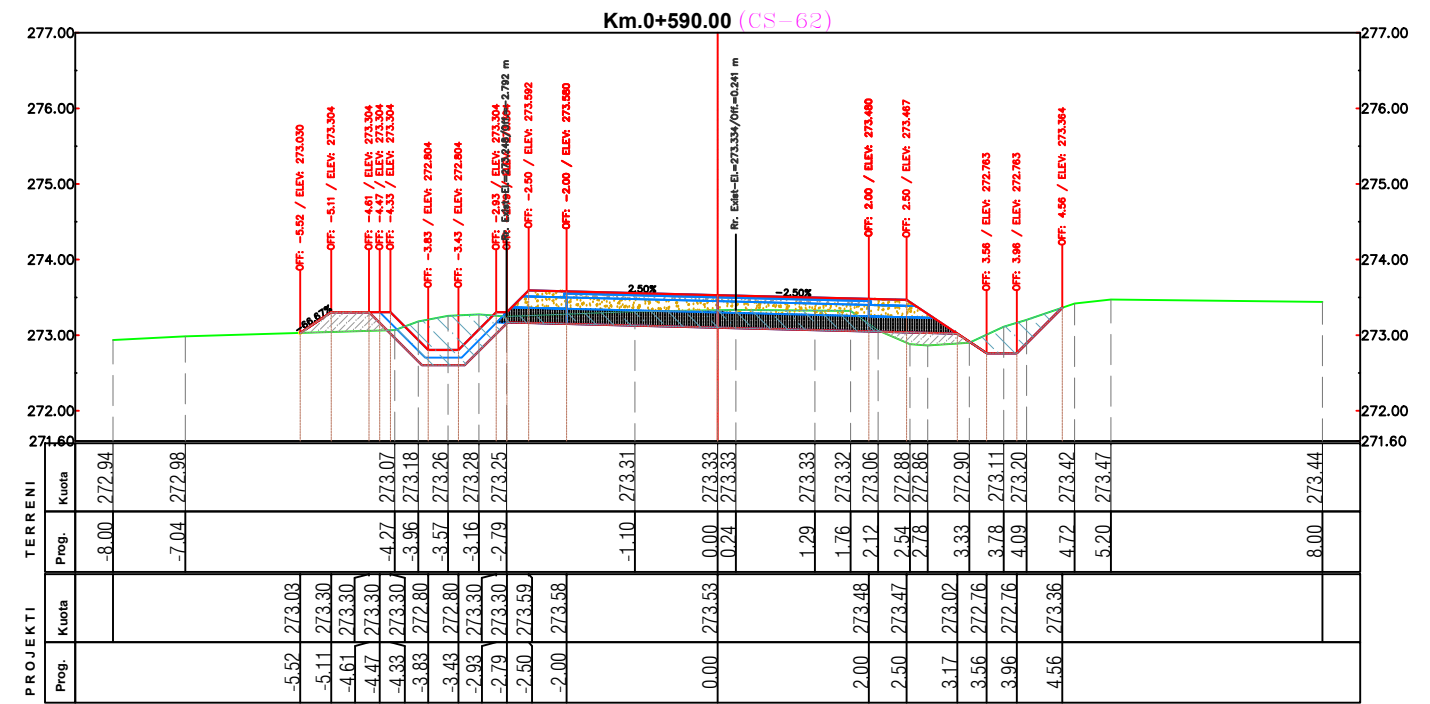
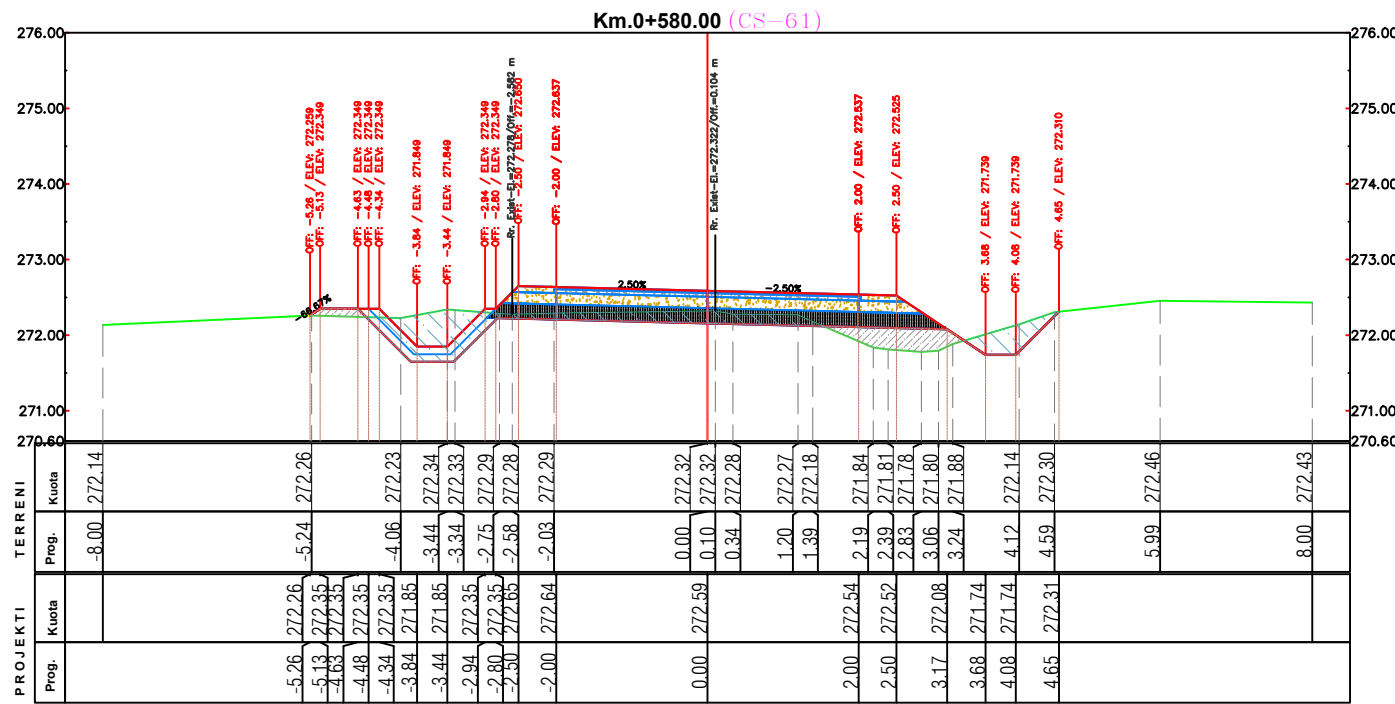

PROJEKTOI
GEOMETRIX PRO
Projektim-Mbikqyrje-Kolaudim
Adresa: Tirane, Rruga Ali Visha, Pallati 13, Apartamenti 84, Shkalla 5
Email: info@geometrixpro.al; Cel: +355 69 297 1050

Projekt - Zbatim
Objekti: RIKONSTRUKSION I RRUGES SE QILARISHTIT
Emertimi: Profilat Terthore

| | |
|-----------|------------------|
| Sh 1: 100 | Nentor 2023 |
| Fleta A 3 | Nr. i fletes :16 |

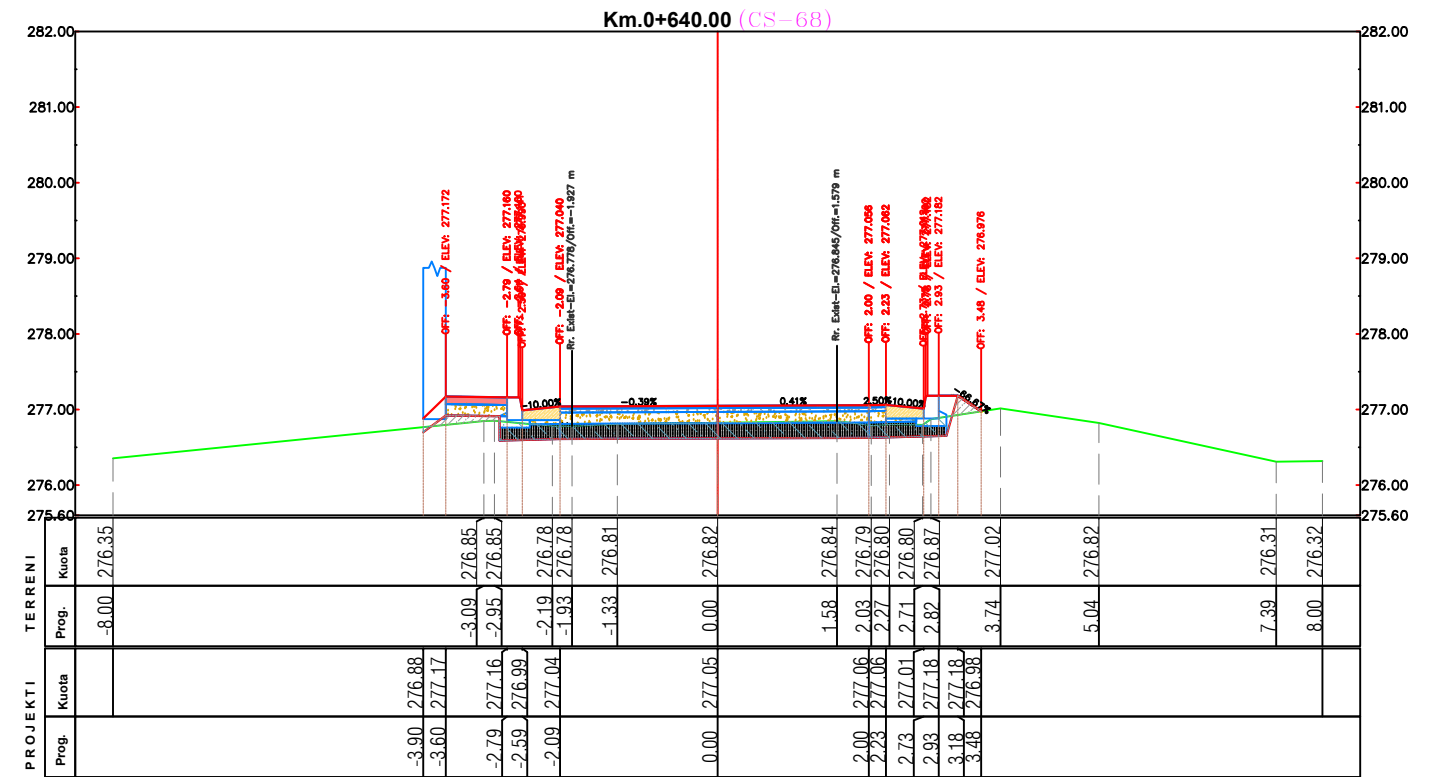
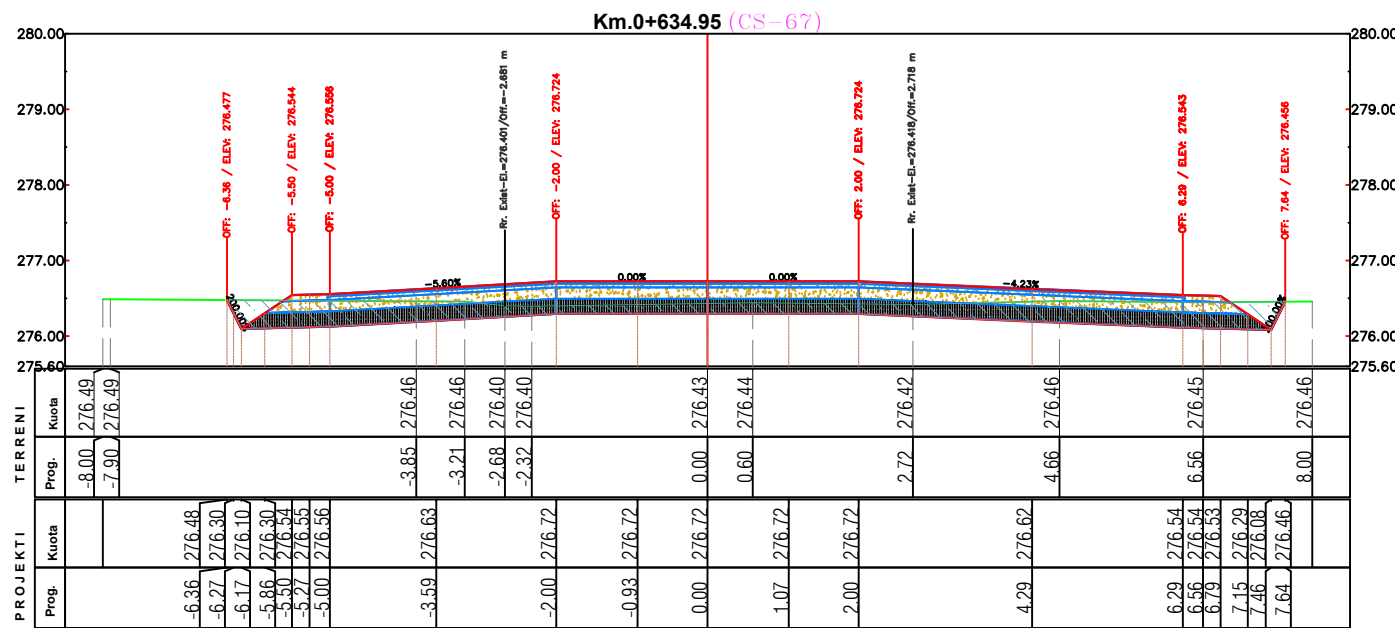
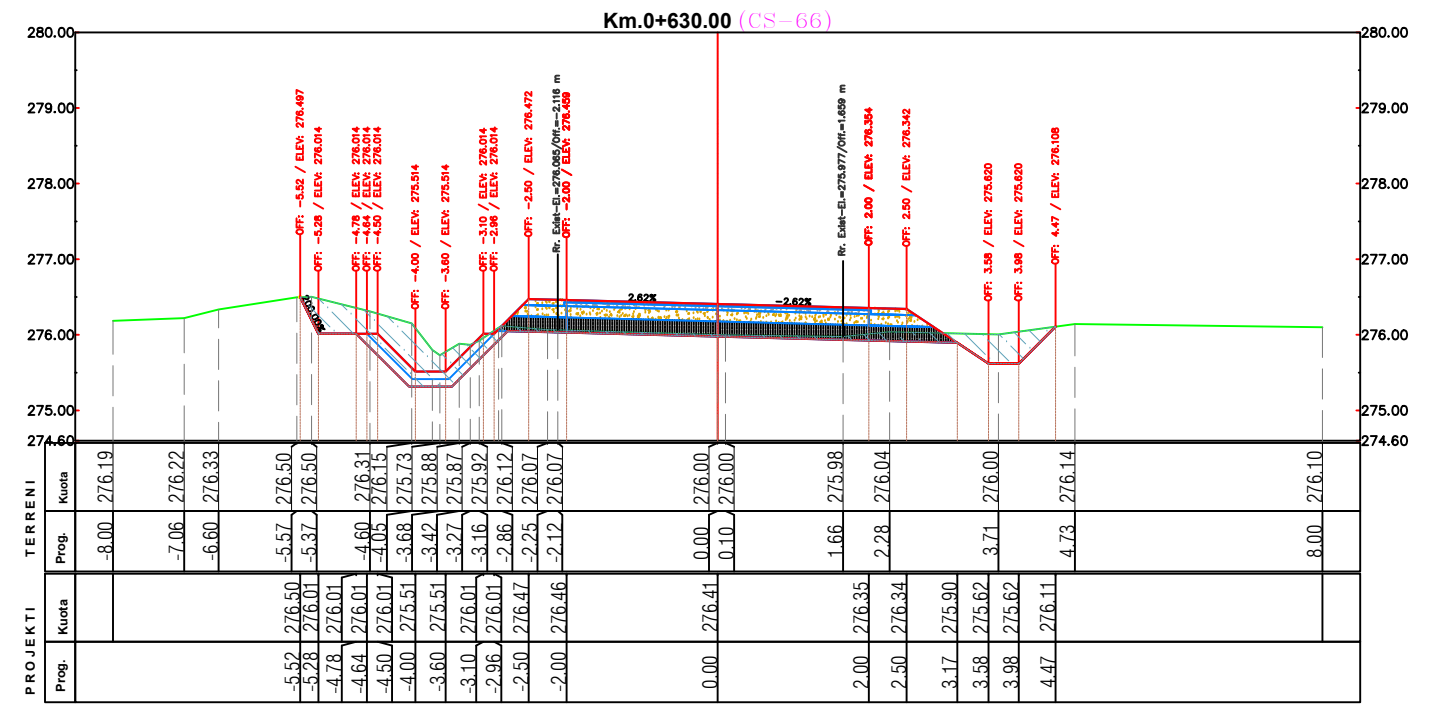
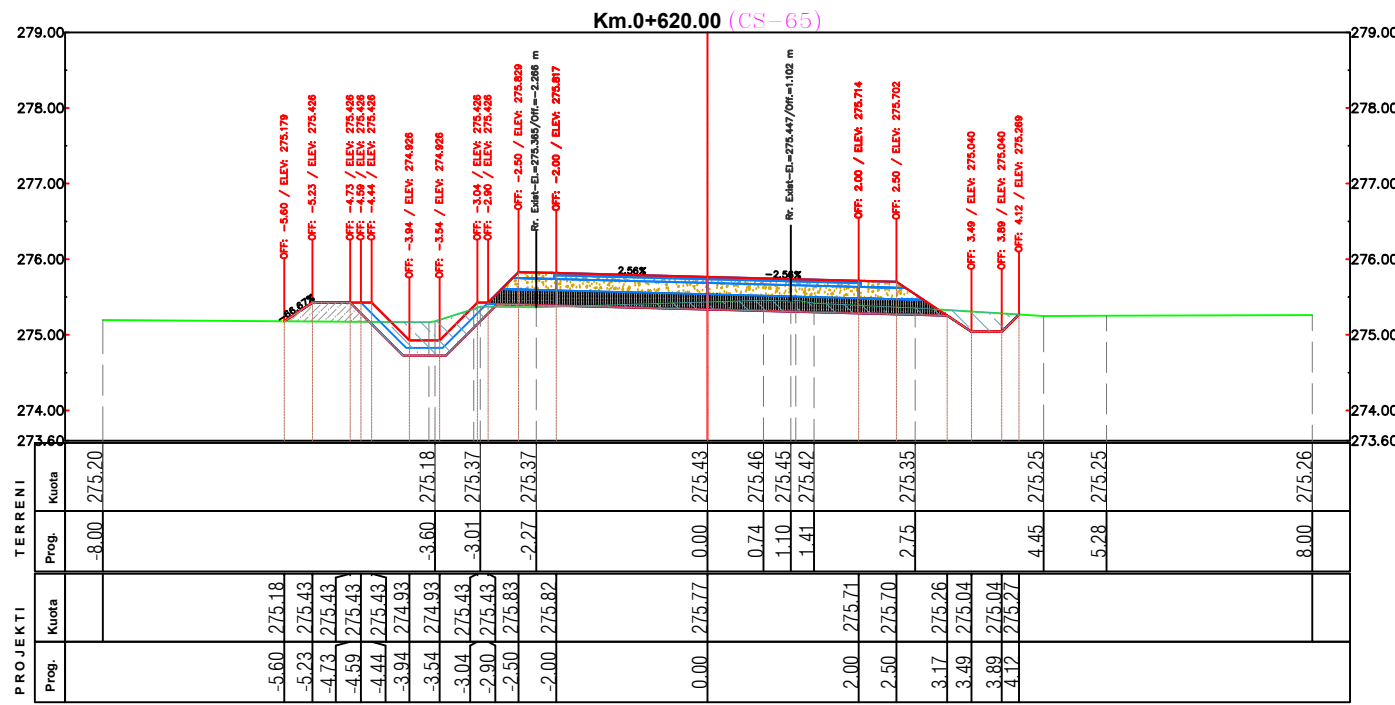

PERFITUES



BASHKIA PERMET

PROJEKTOI



Projektim-Mbikqyrje-Kolaudim

Adresa: Tirane, Rruga Ali Visha, Pallati 13, Apartamenti 84, Shkalla 5

Email: info@geometrixpro.al; Cel: +355 69 297 1050

Projekt - Zbatim

Objekti: **RIKONSTRUKSION I RRUGES SE QILARISHTIT**

Emertimi:

Profilat Terthore

Sh 1: 100

Nentor 2023

Fleta A 3

Nr. i fletes :17

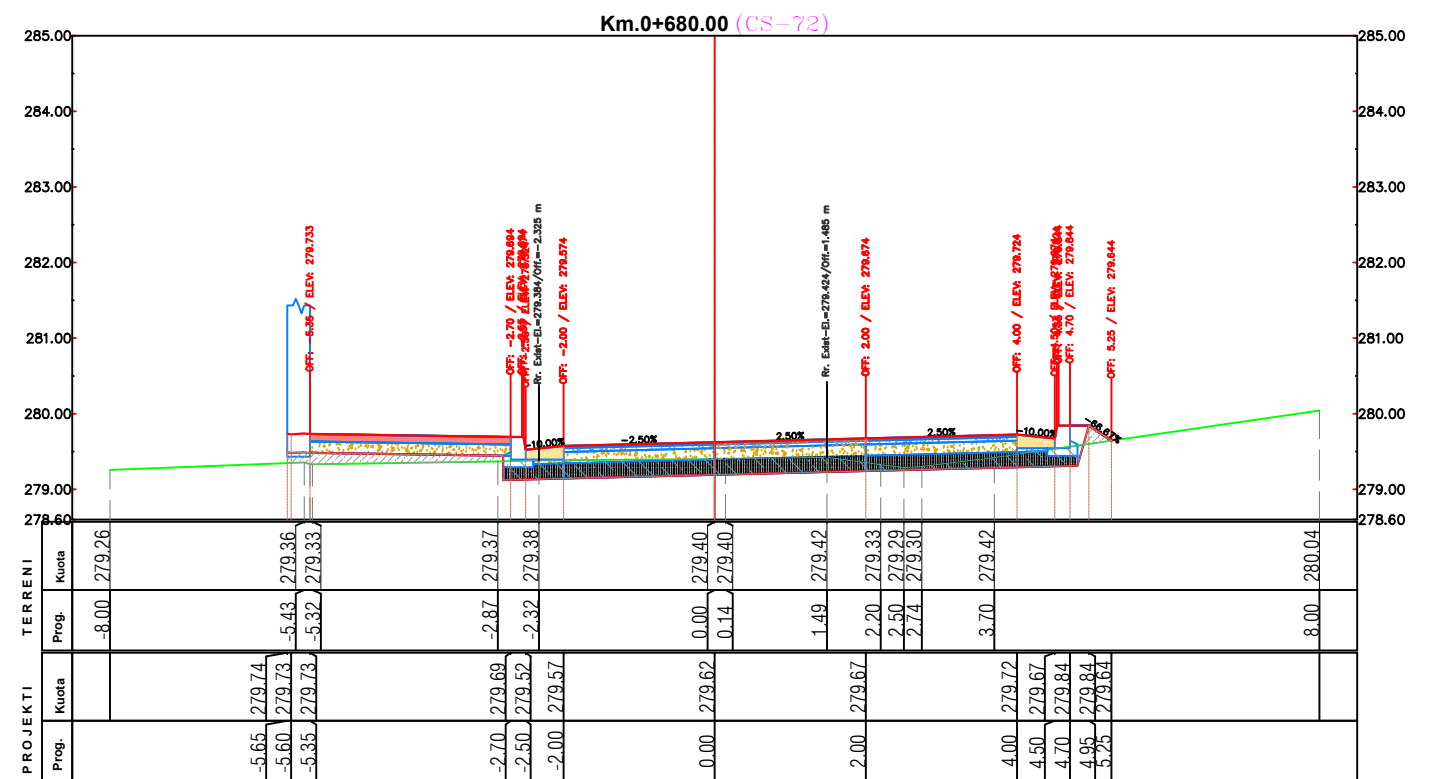
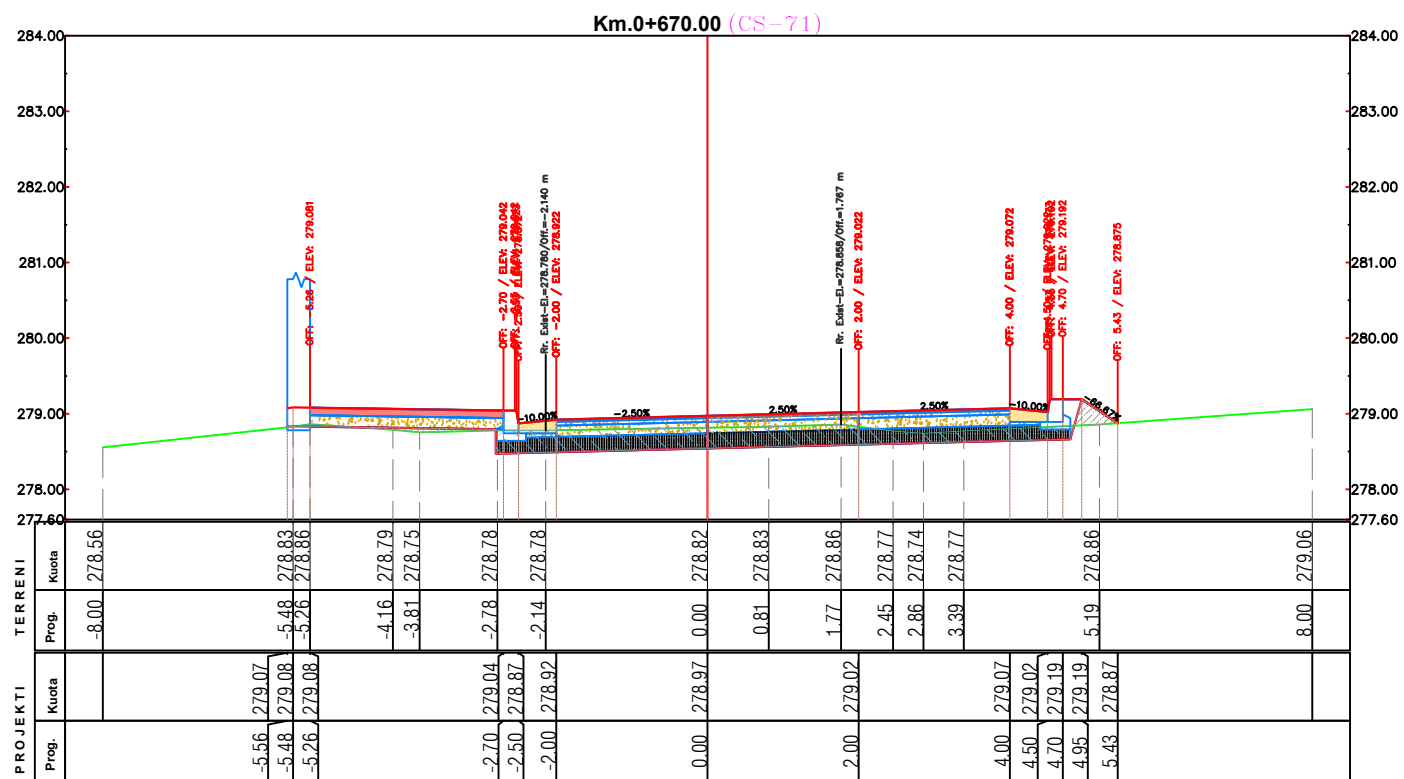
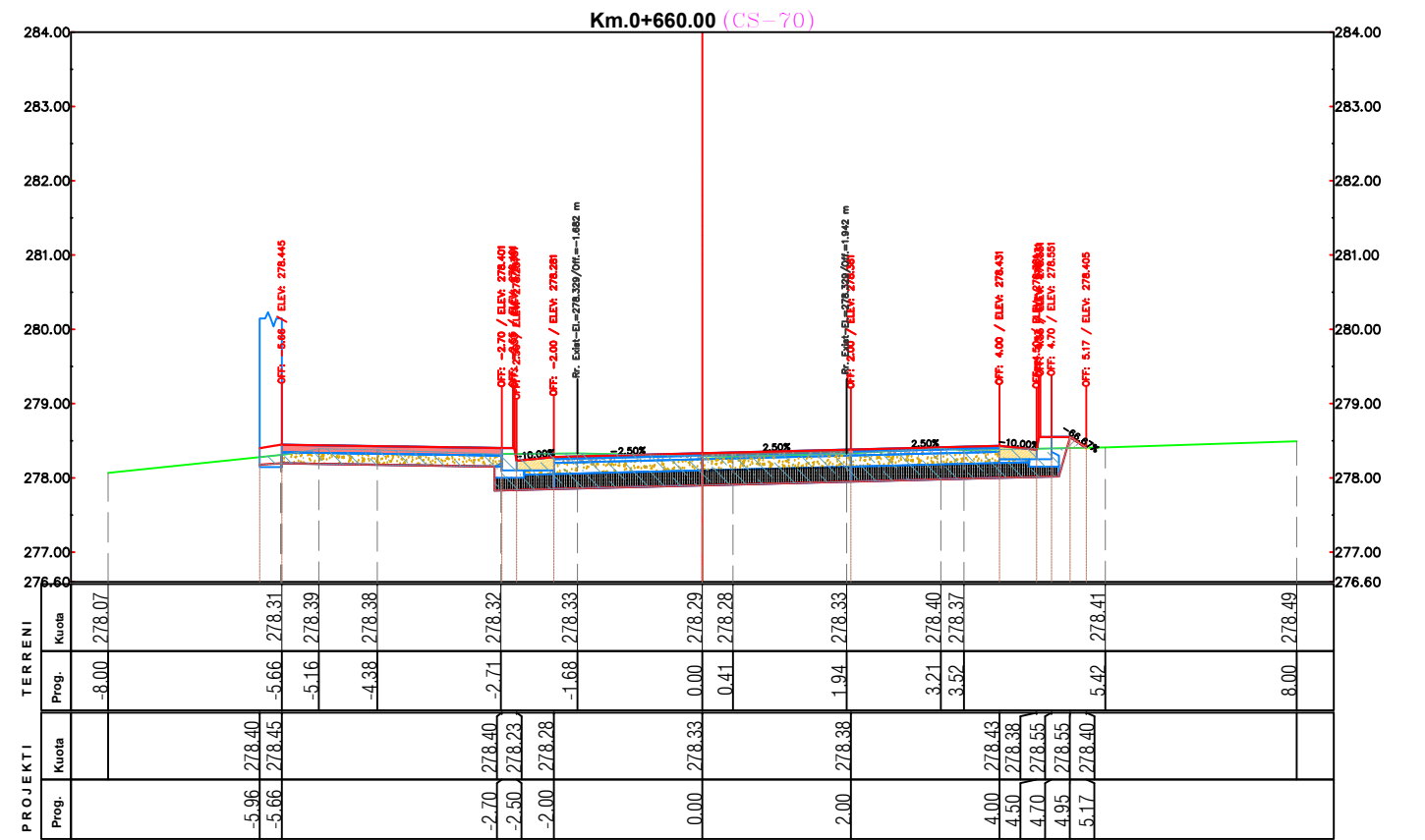
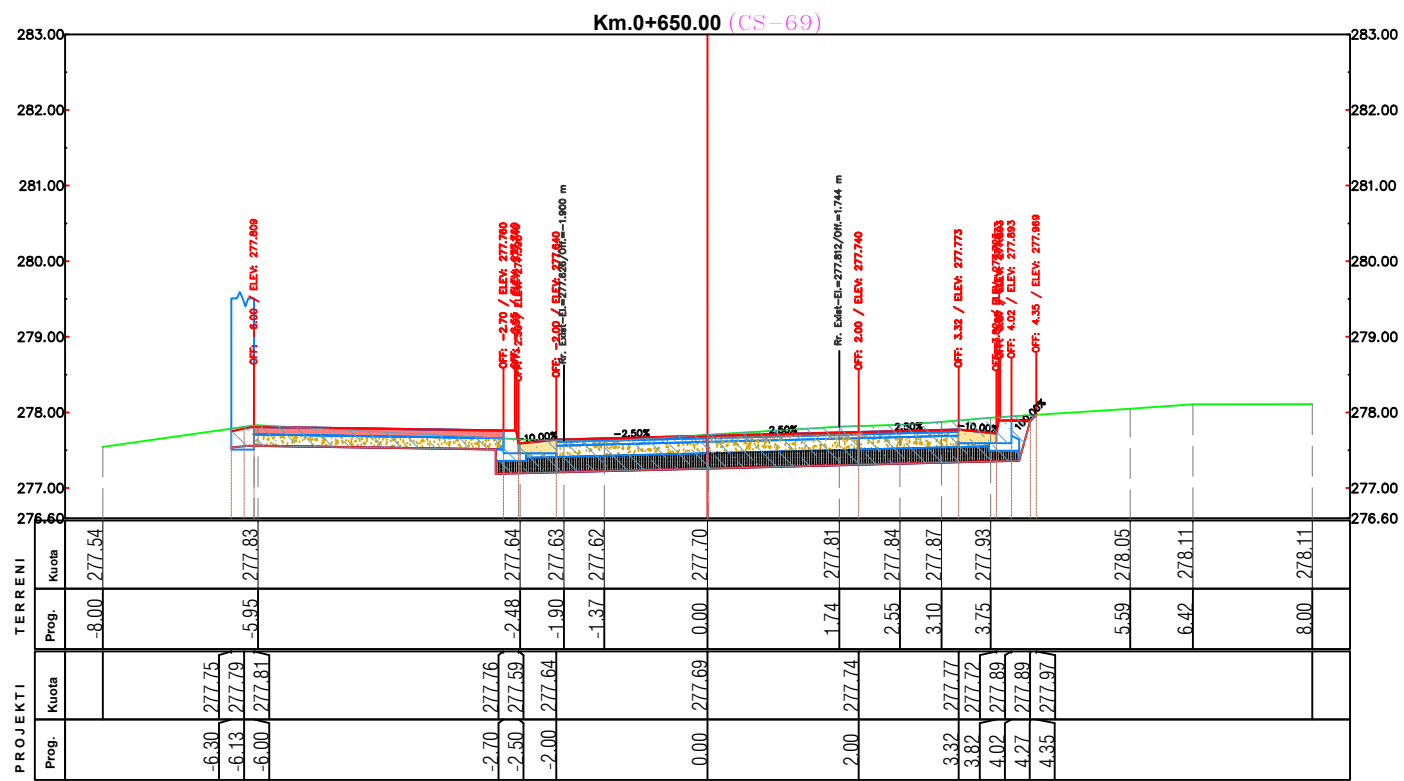

PERFITUES



BASHKIA PERMET

PROJEKTOI



Projektim-Mbikqyrje-Kolaudim

Adresa: Tirane, Rruga Ali Visha, Pallati 13, Apartamenti 84, Shkalla 5

Email: info@geometrixpro.al; Cel: +355 69 297 1050

Projekt - Zbatim

Objekti: **RIKONSTRUKSION I RRUGES SE QILARISHTIT**

Emertimi:

Profilat Terthore

Sh 1: 100

Nentor 2023

Fleta A 3

Nr. i fletes :18

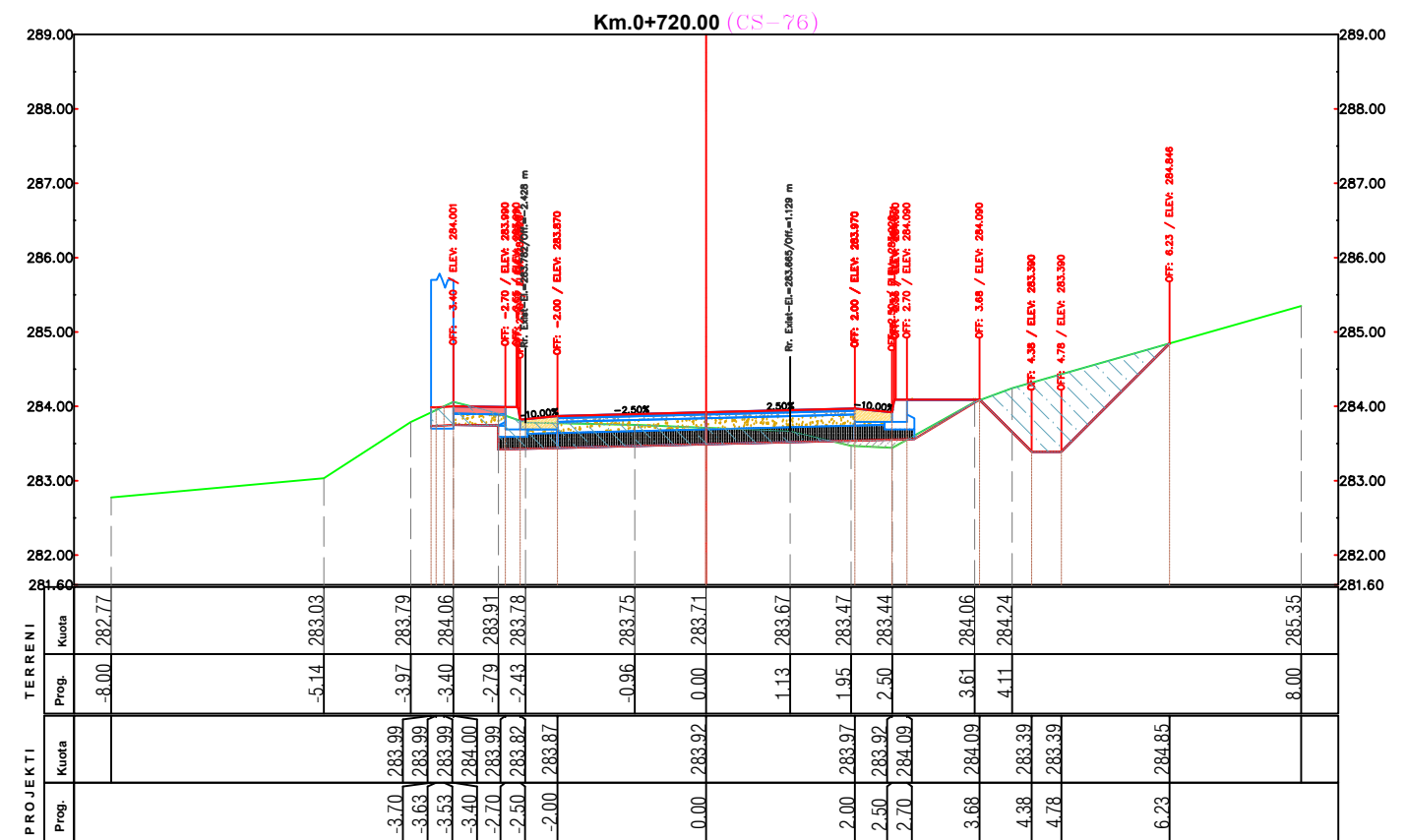
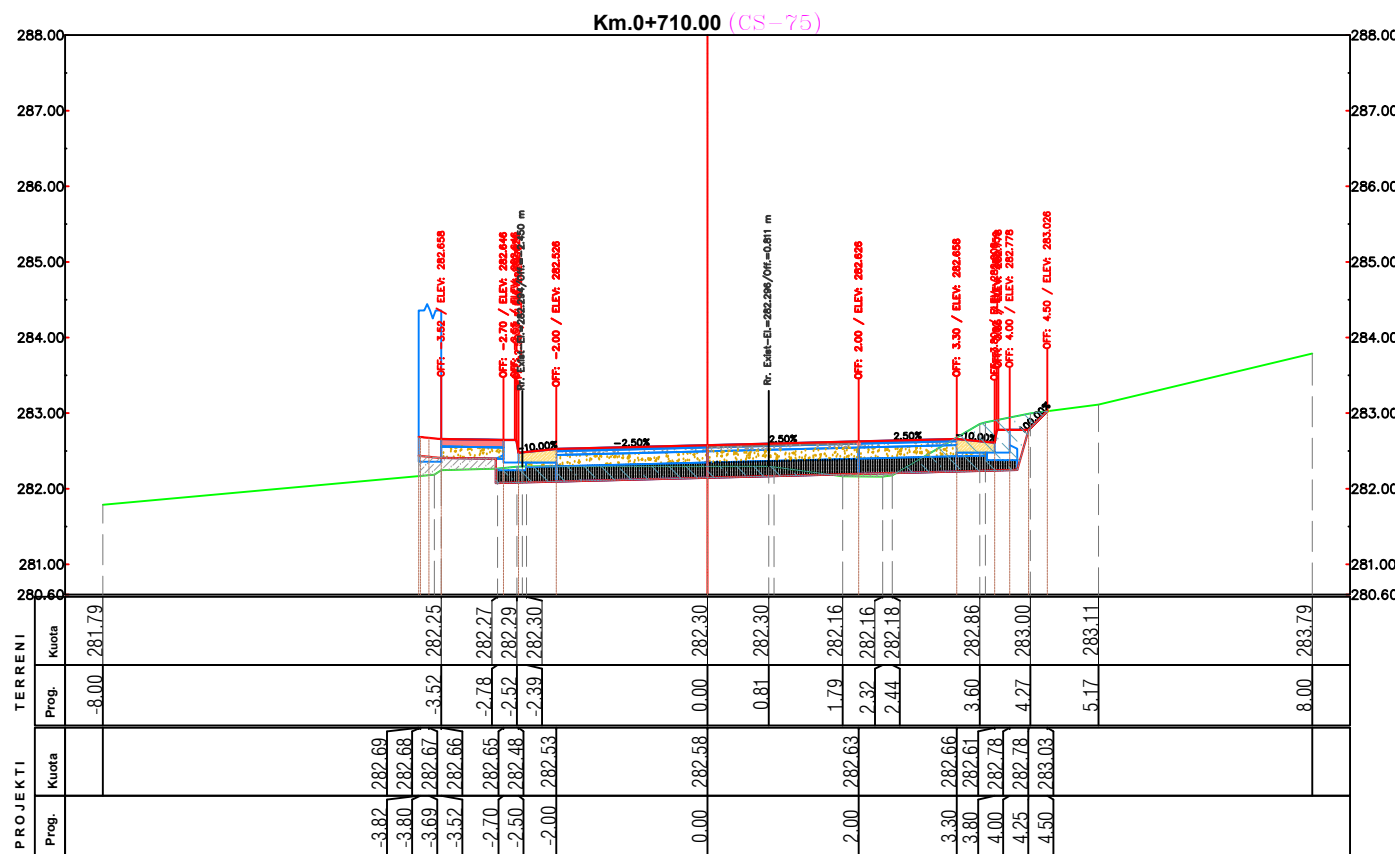
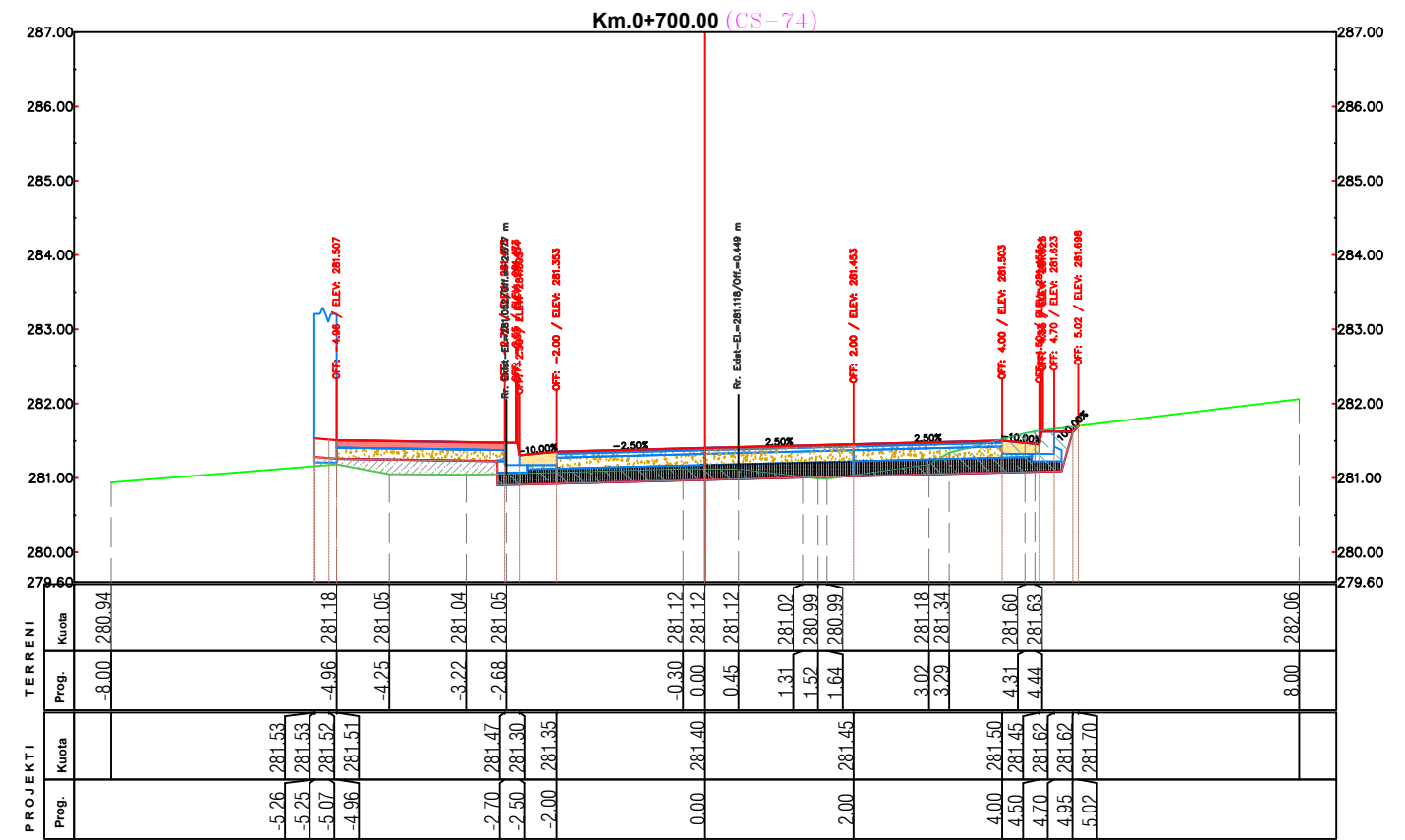
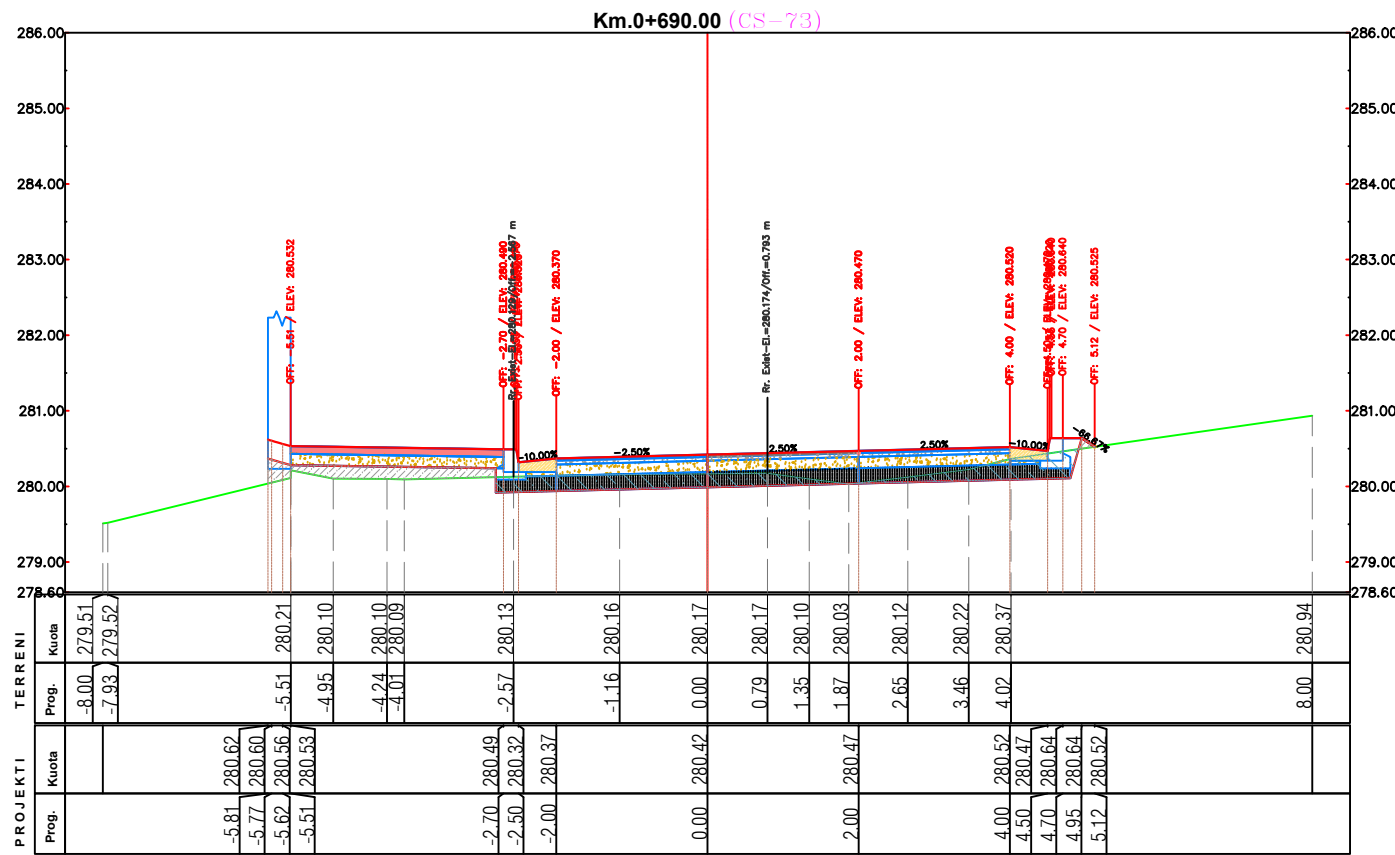

PROJEKTOI
GEOMETRIX PRO
Projektim-Mbikqyrje-Kolaudim
Adresa: Tirane, Rruga Ali Visha, Pallati 13, Apartamenti 84, Shkalla 5
Email: info@geometrixpro.al; Cel: +355 69 297 1050

Projekt - Zbatim
Objekti: RIKONSTRUKSION I RRUGES SE QILARISHTIT
Emertimi: Profilat Terthore

| | |
|-----------|------------------|
| Sh 1: 100 | Nentor 2023 |
| Fleta A 3 | Nr. i fletes :19 |

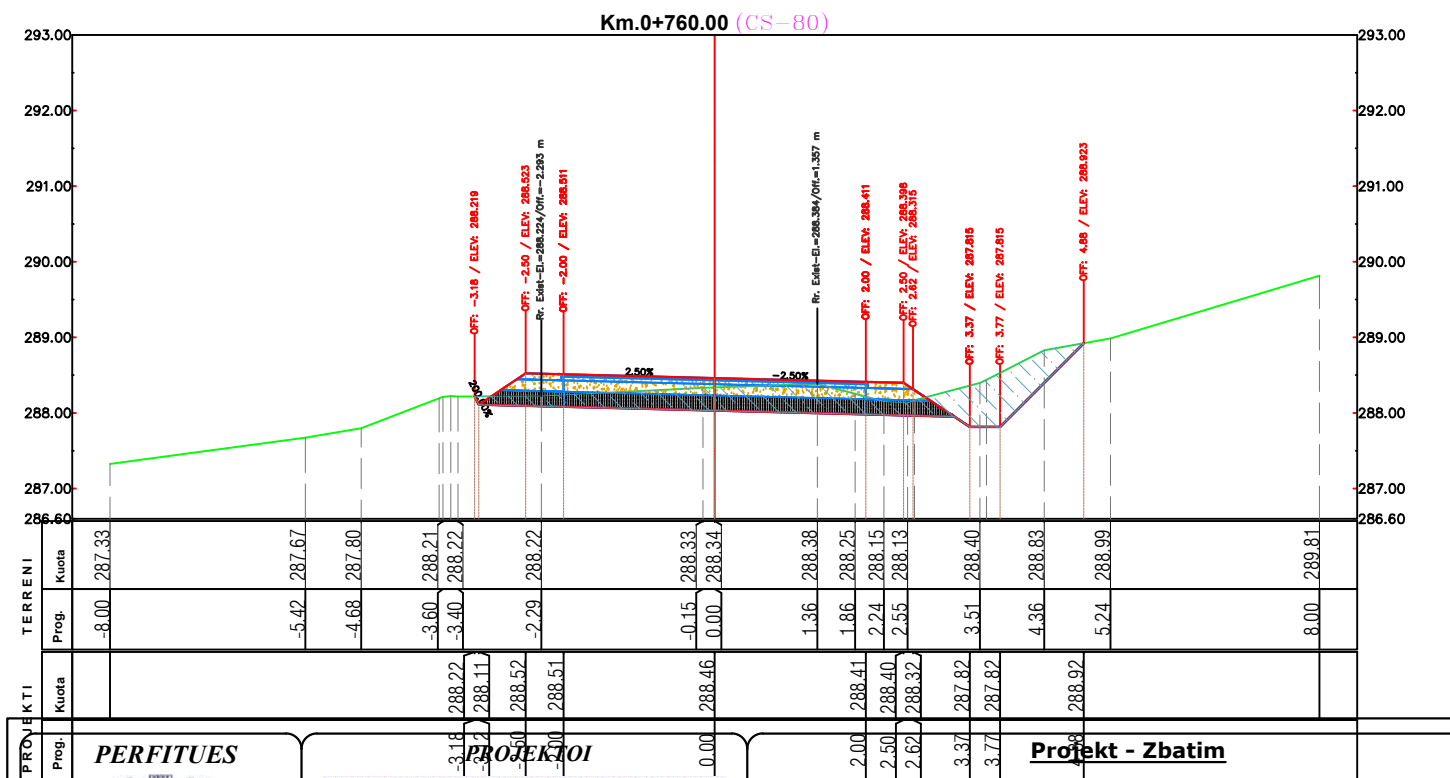
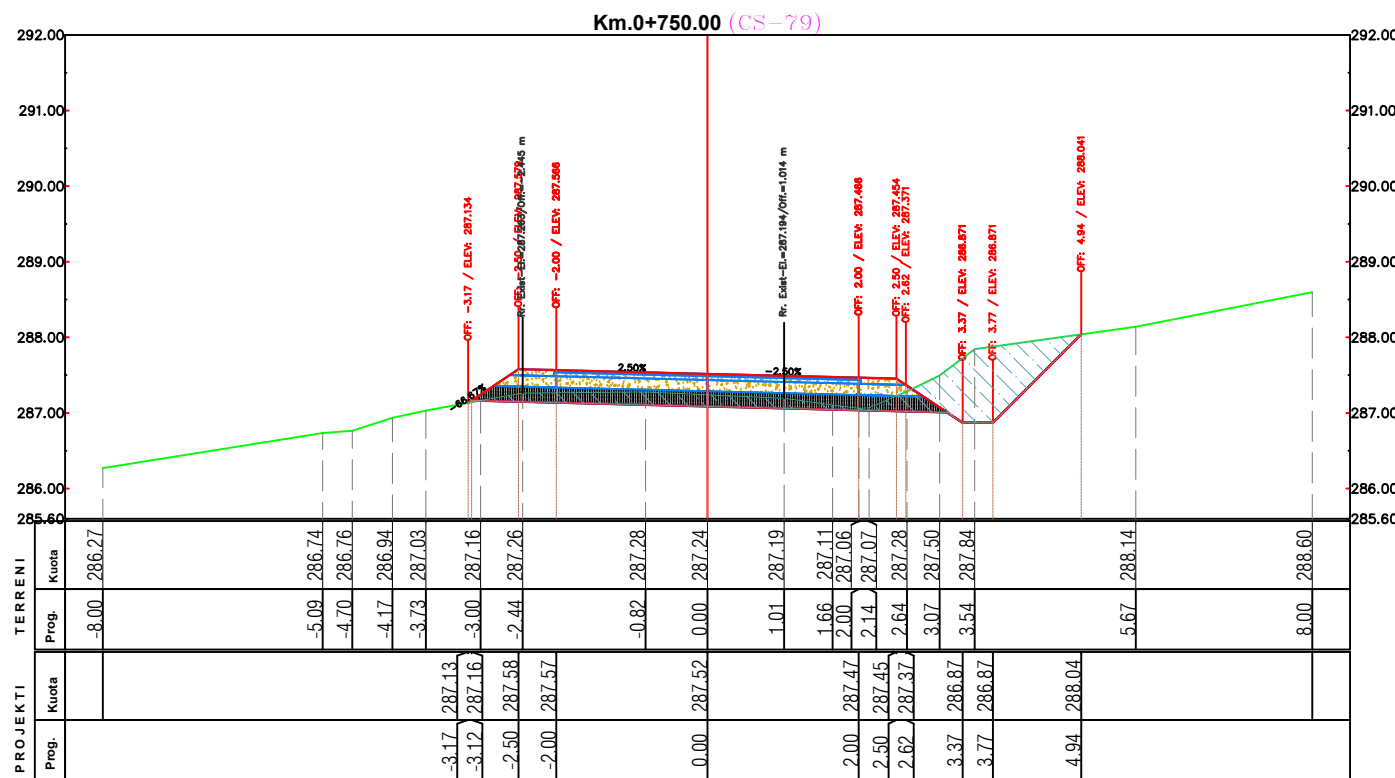
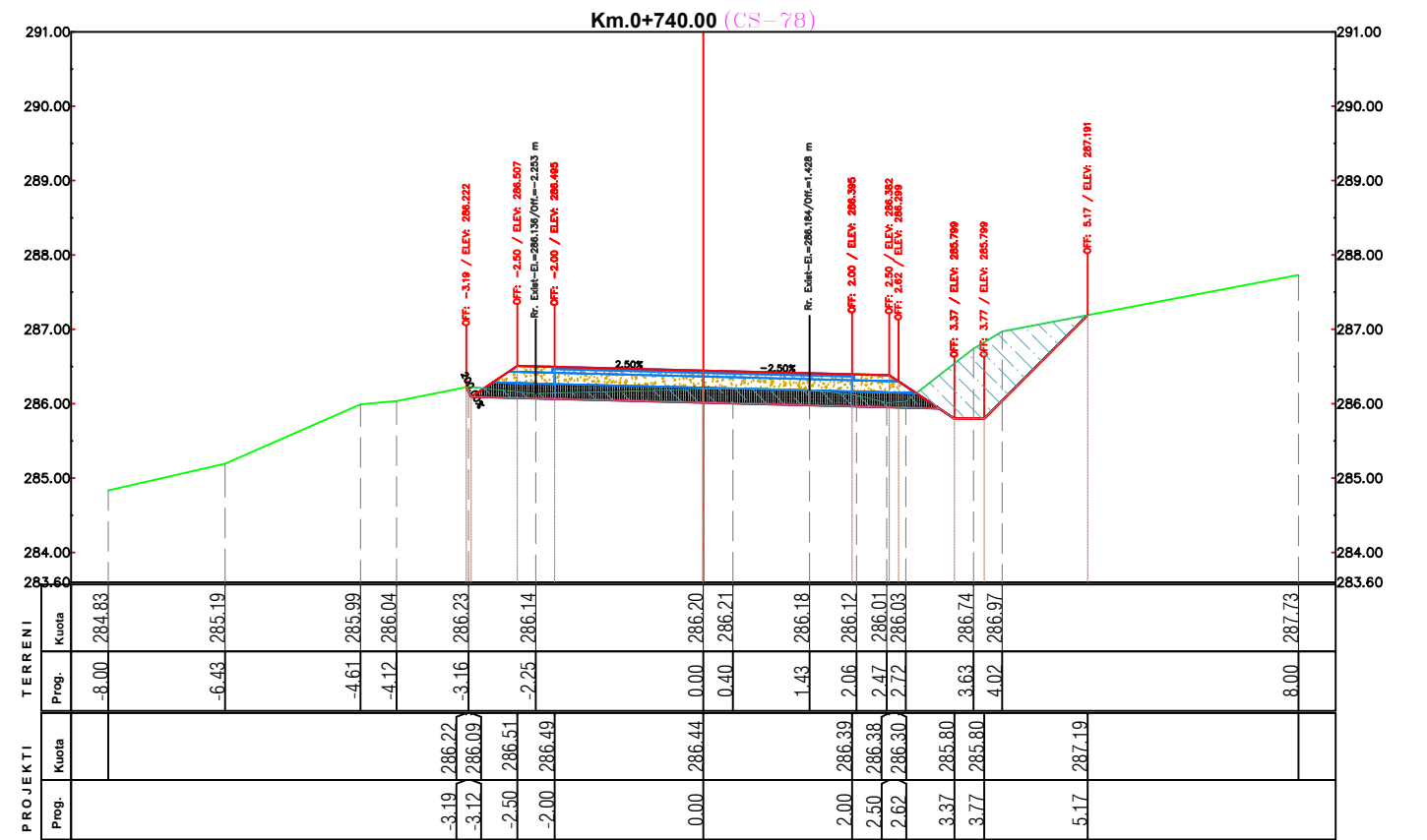
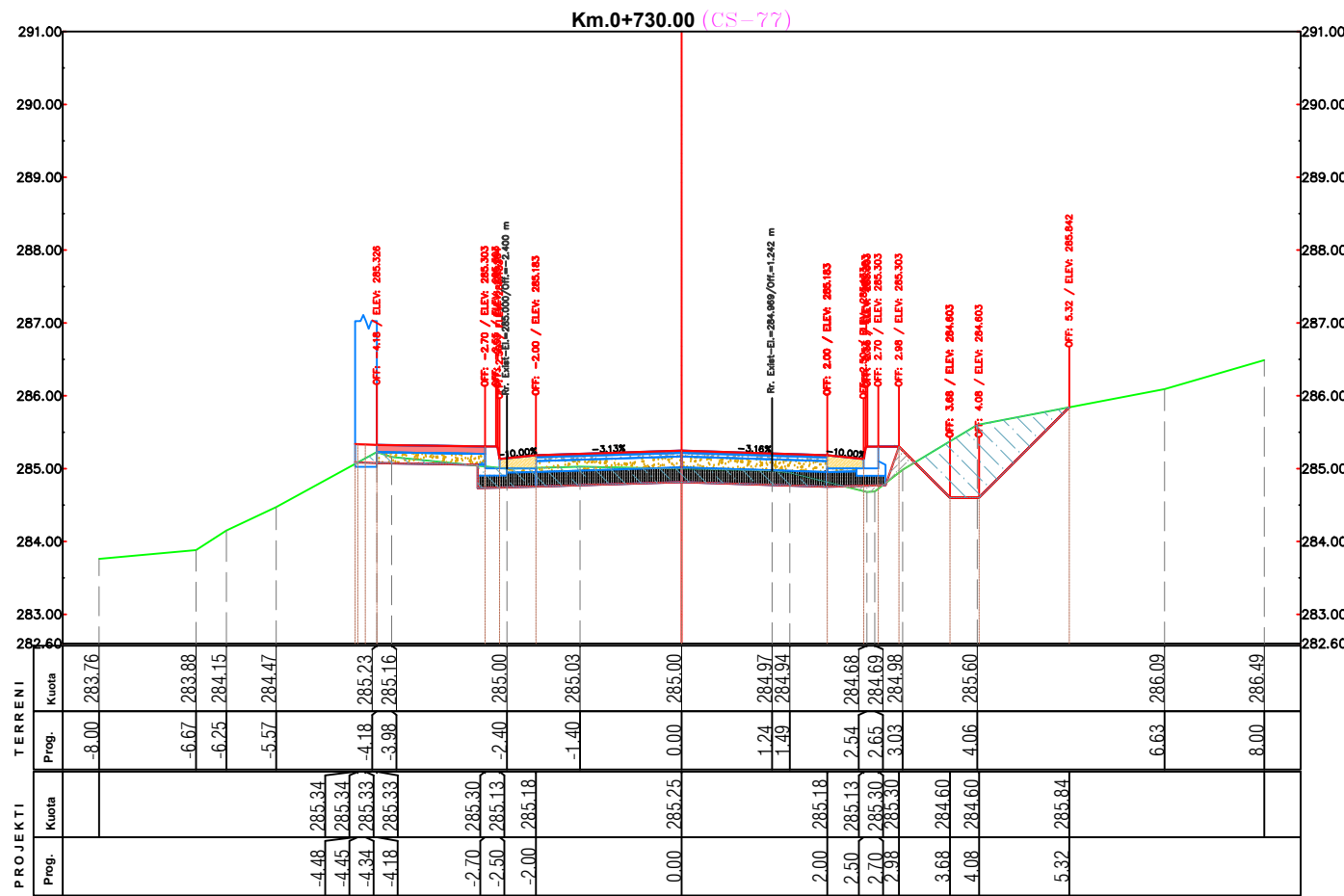

| | | | | | |
|--|--|--|-------------------|------------------------------------|--|
|  BASHKIA PERMET |  GEOMETRIX PRO Projektim-Mbikqyrje-Kolaudim Adresa: Tirane, Rruga Ali Visha, Pallati 13, Apartamenti 84, Shkalla 5 Email: info@geometrixpro.al ; Cel: +355 69 297 1050 | PERFITUES PROJEKTOI | | Projekt - Zbatim | |
| | | Objekti: RIKONSTRUKSION I RRUGES SE QILARISHTIT | | Emertimi: Profilat Terthore | |
| | | Sh 1: 100 | Nentor 2023 | | |
| | | Fleta A 3 | Nr. i fletes : 20 | | |

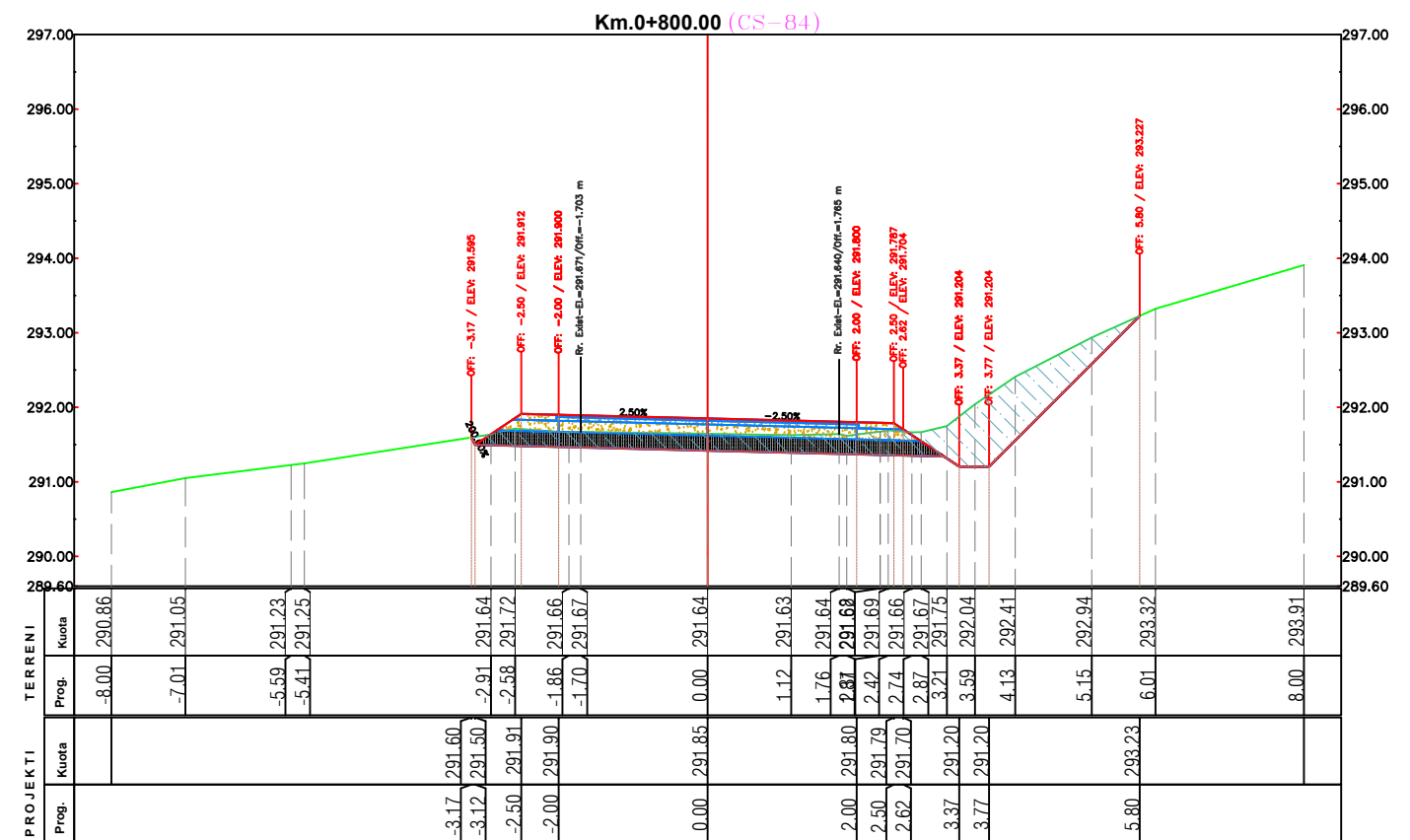
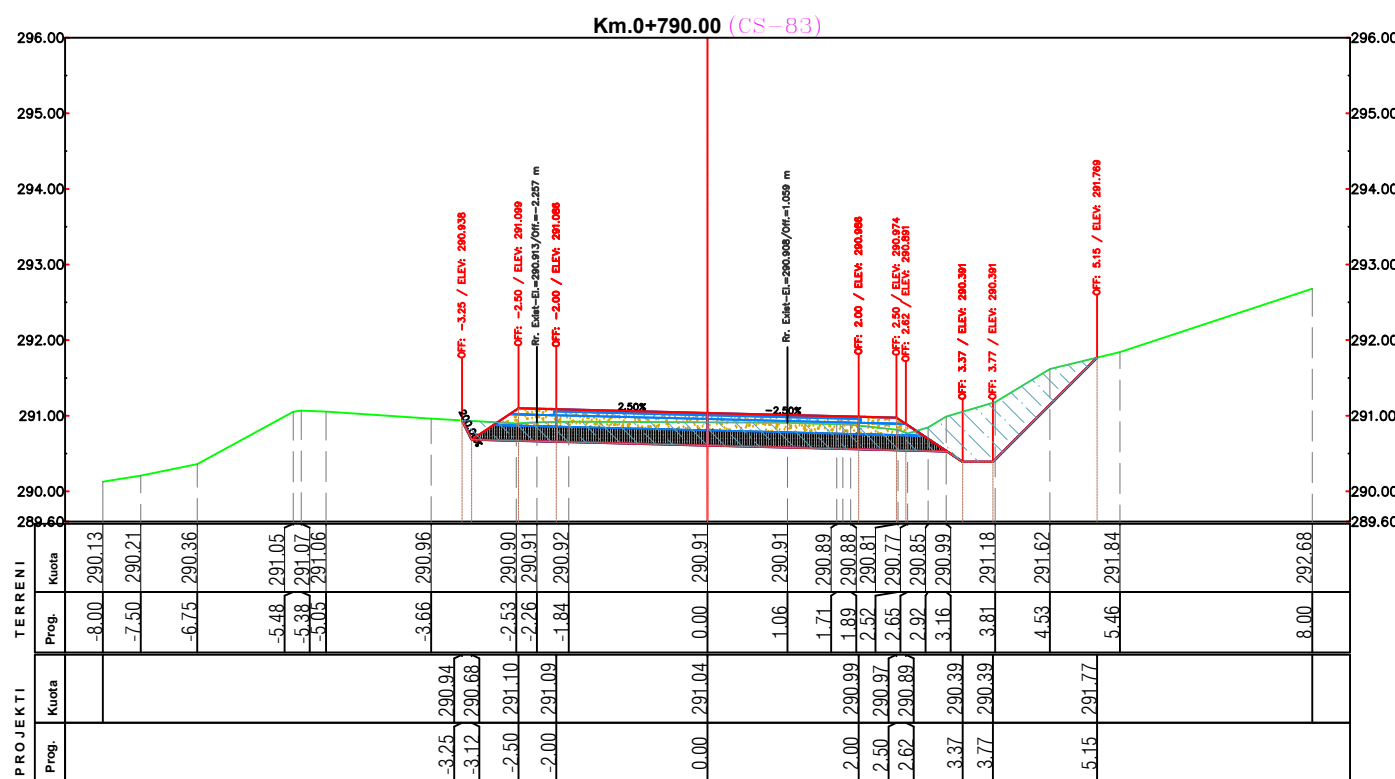
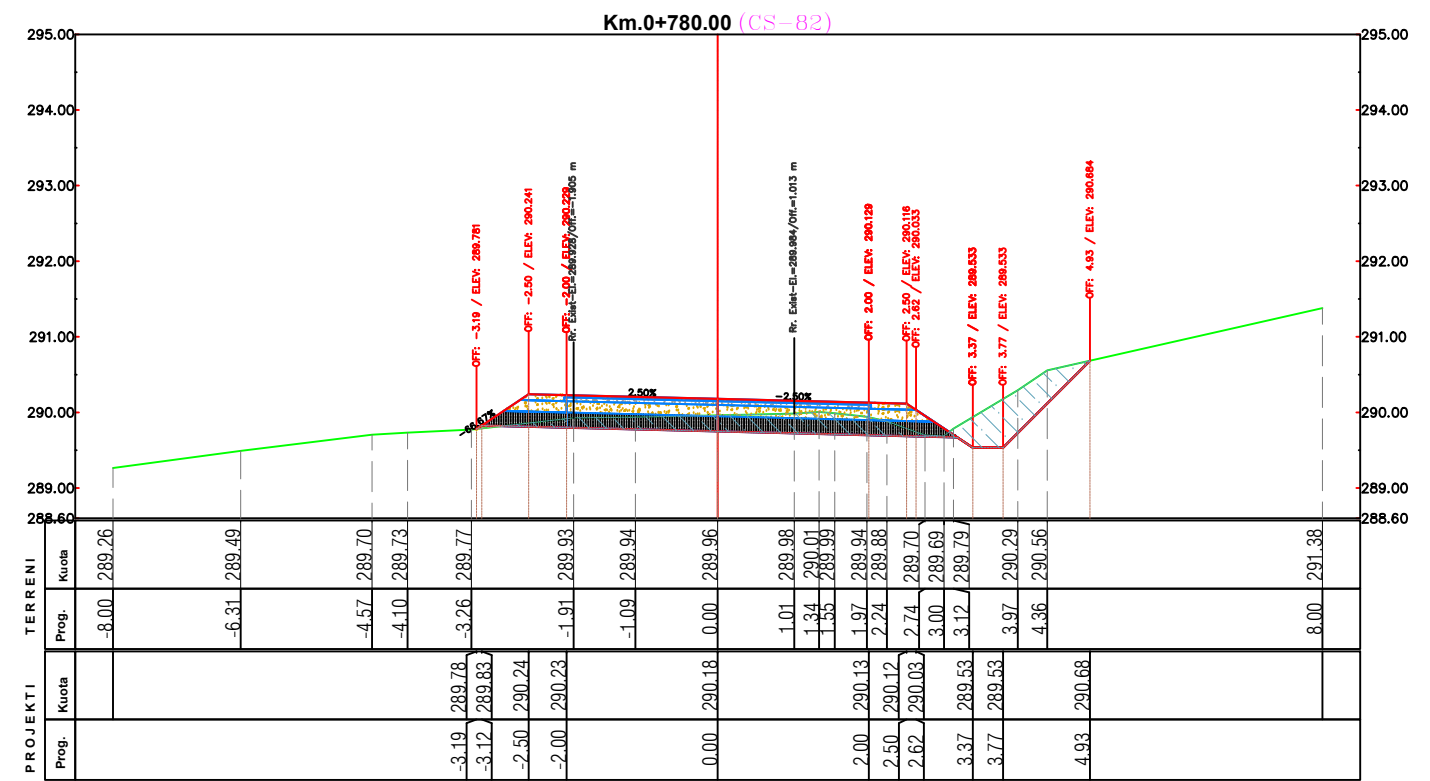
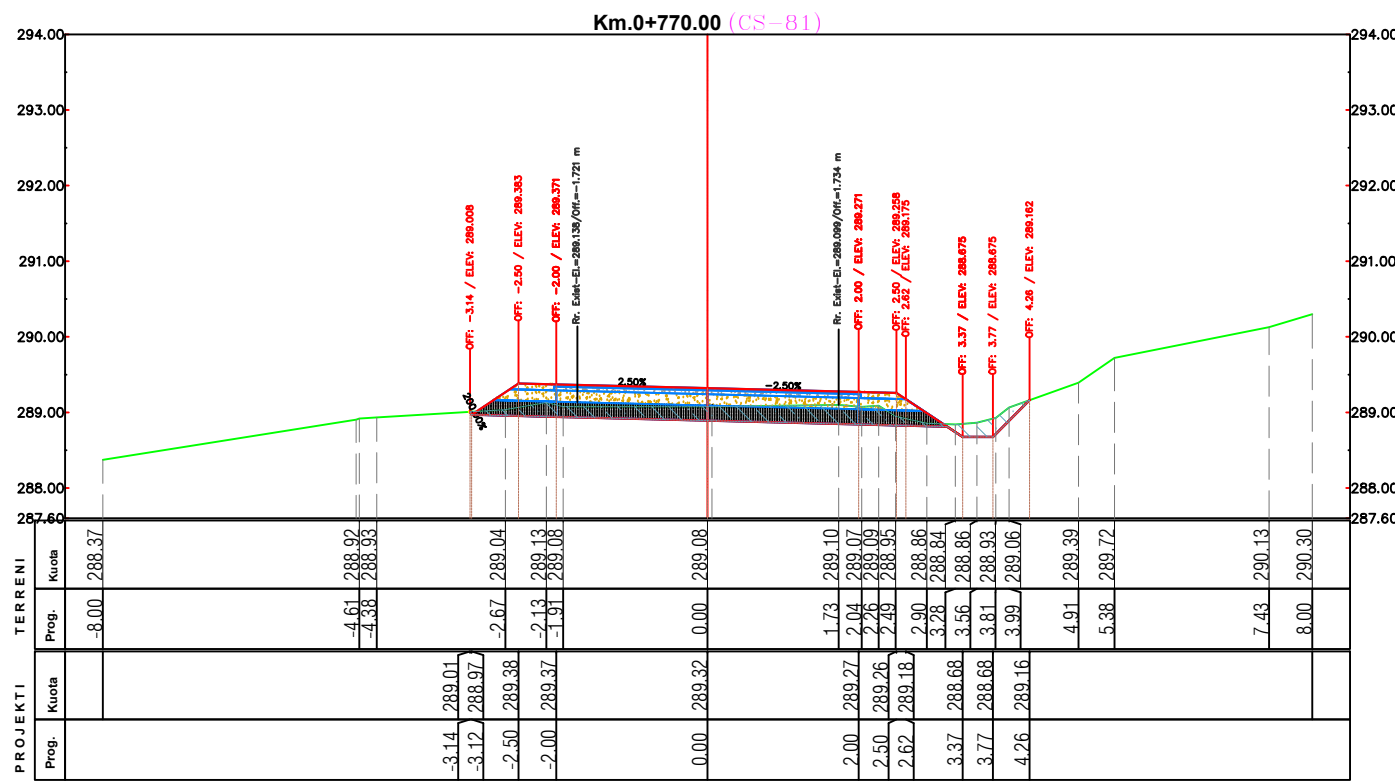

PERFITUES



BASHKIA PERMET

PROJEKTOI



Projektim-Mbikqyrje-Kolaudim

Adresa: Tirane, Rruga Ali Vishaj, Pallati 13, Apartamenti 84, Shkalla 5

Email: info@geometrixpro.al; Cel: +355 69 297 1050

Projekt - Zbatim

Objekti: **RIKONSTRUKSION I RRUGES SE QILARISHTIT**

Emertimi:

Profilat Terthore

Sh 1: 100

Nentor 2023

Fleta A3

Nr. i fletes : 21

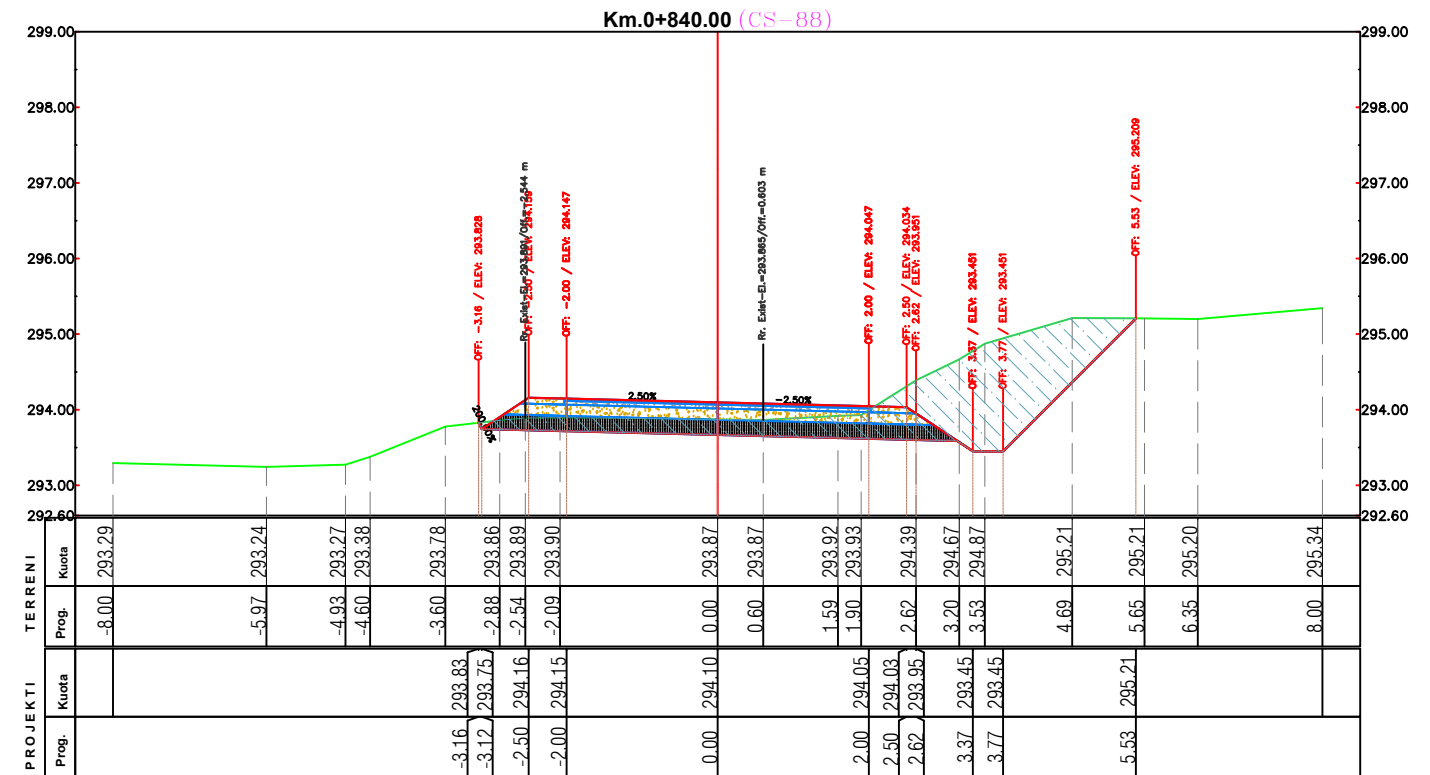
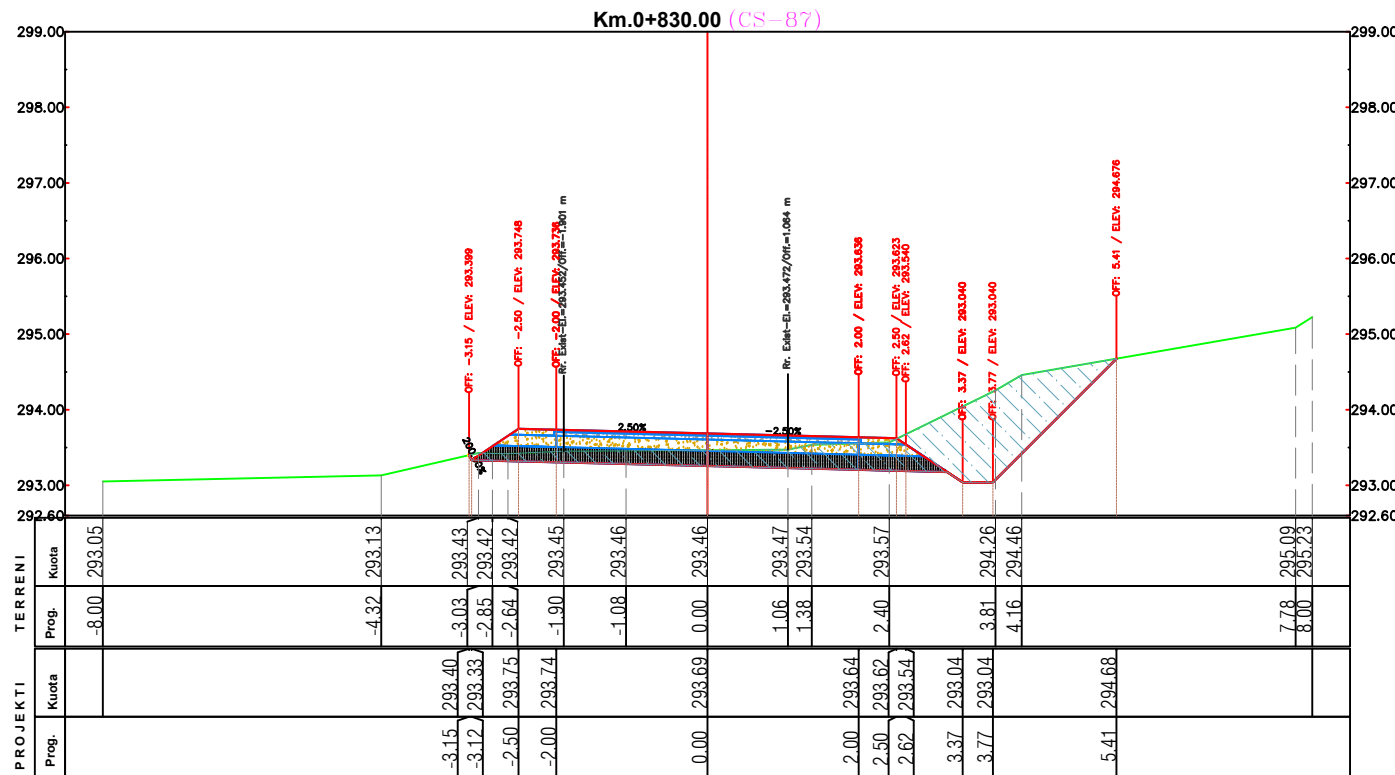
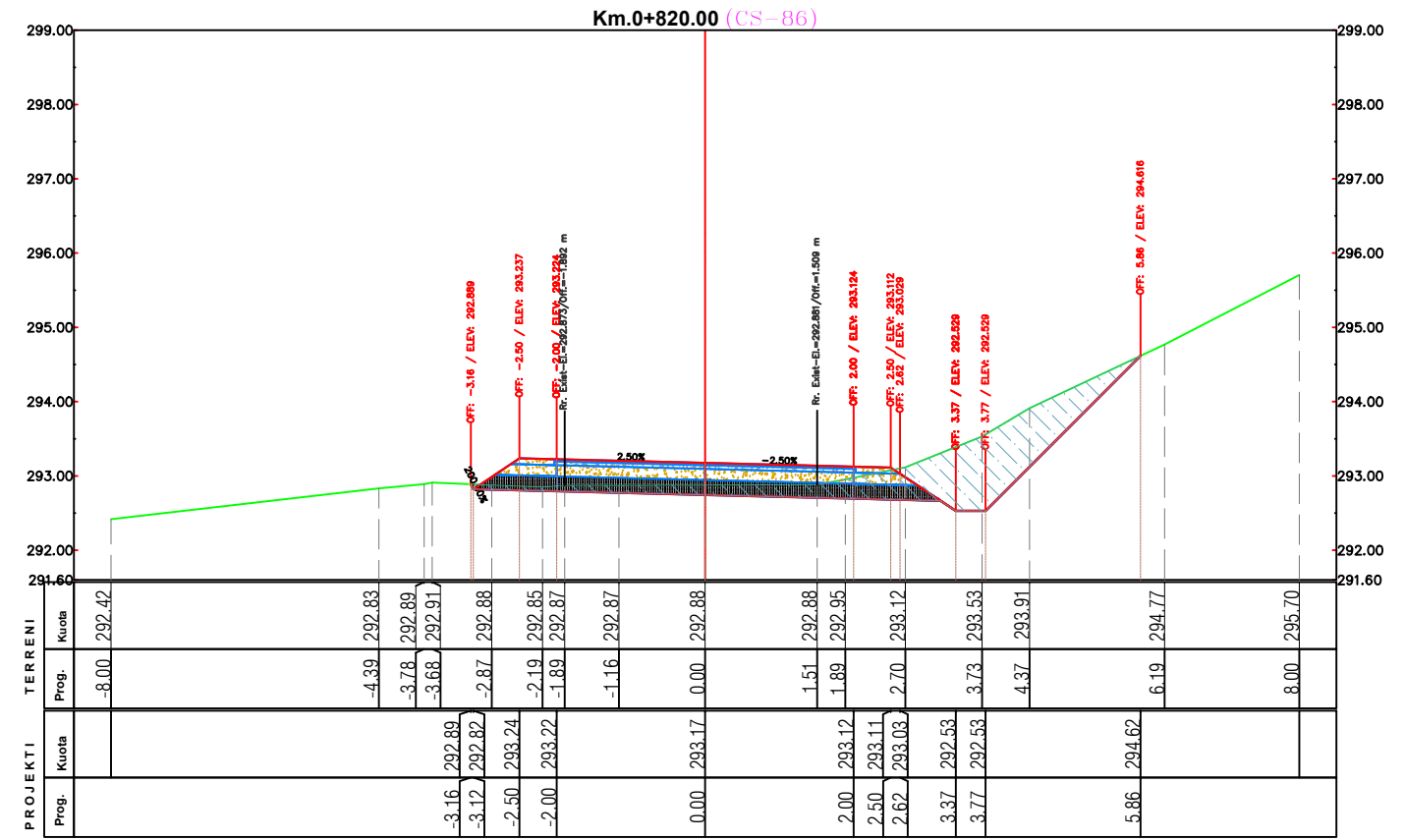
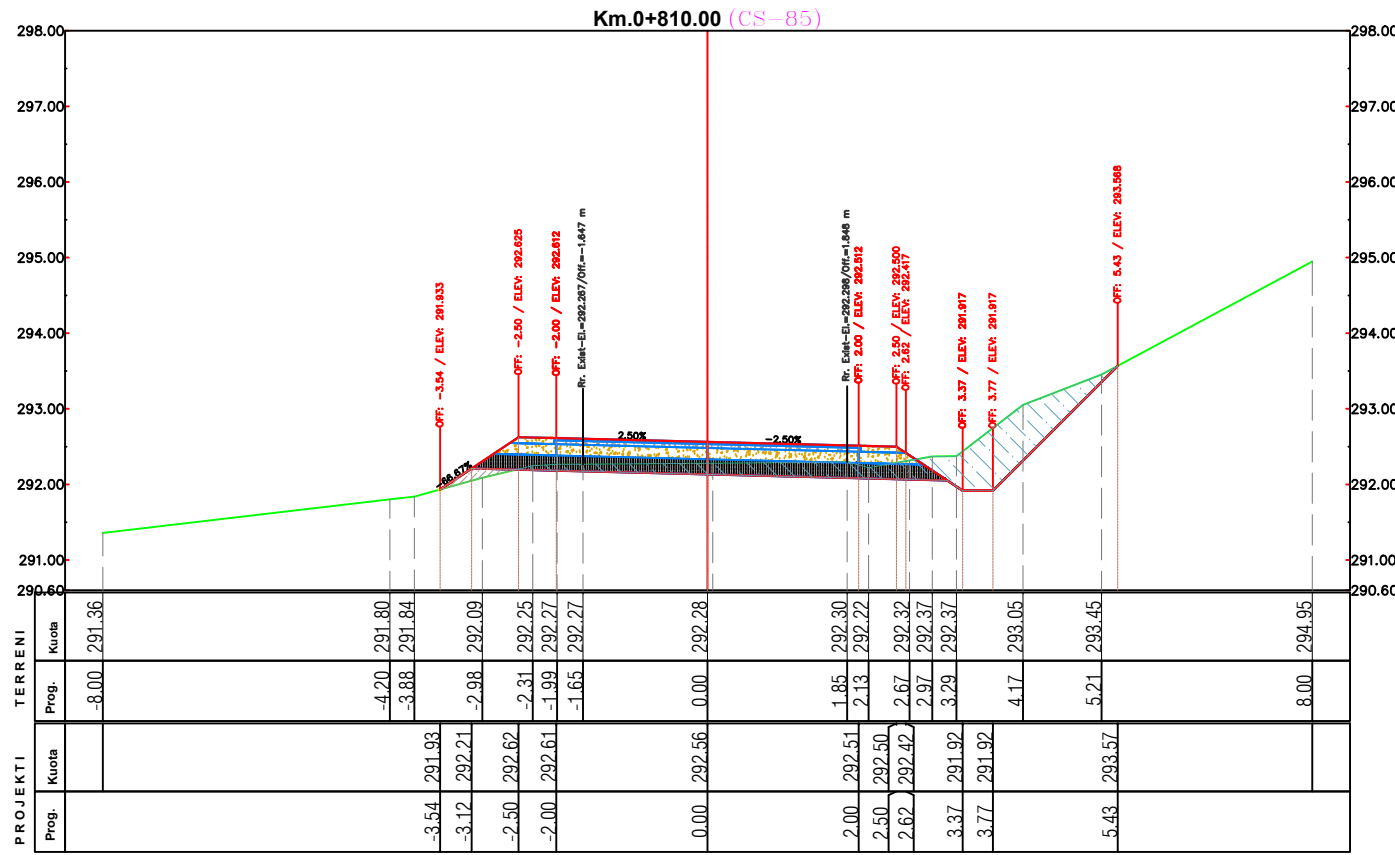

PERFITUES



BASHKIA PERMET

PROJEKTOI



Projektim-Mbikqyrje-Kolaudim

Adresa: Tirane, Rruga Ali Visha, Pallati 13, Apartamenti 84, Shkalla 5

Email: info@geometrixpro.al; Cel: +355 69 297 1050

Projekt - Zbatim

Objekti: **RIKONSTRUKSION I RRUGES SE QILARISHTIT**

Emertimi:

Profilat Terthore

Sh 1: 100

Nentor 2023

Fleta A 3

Nr. i fletes : 22

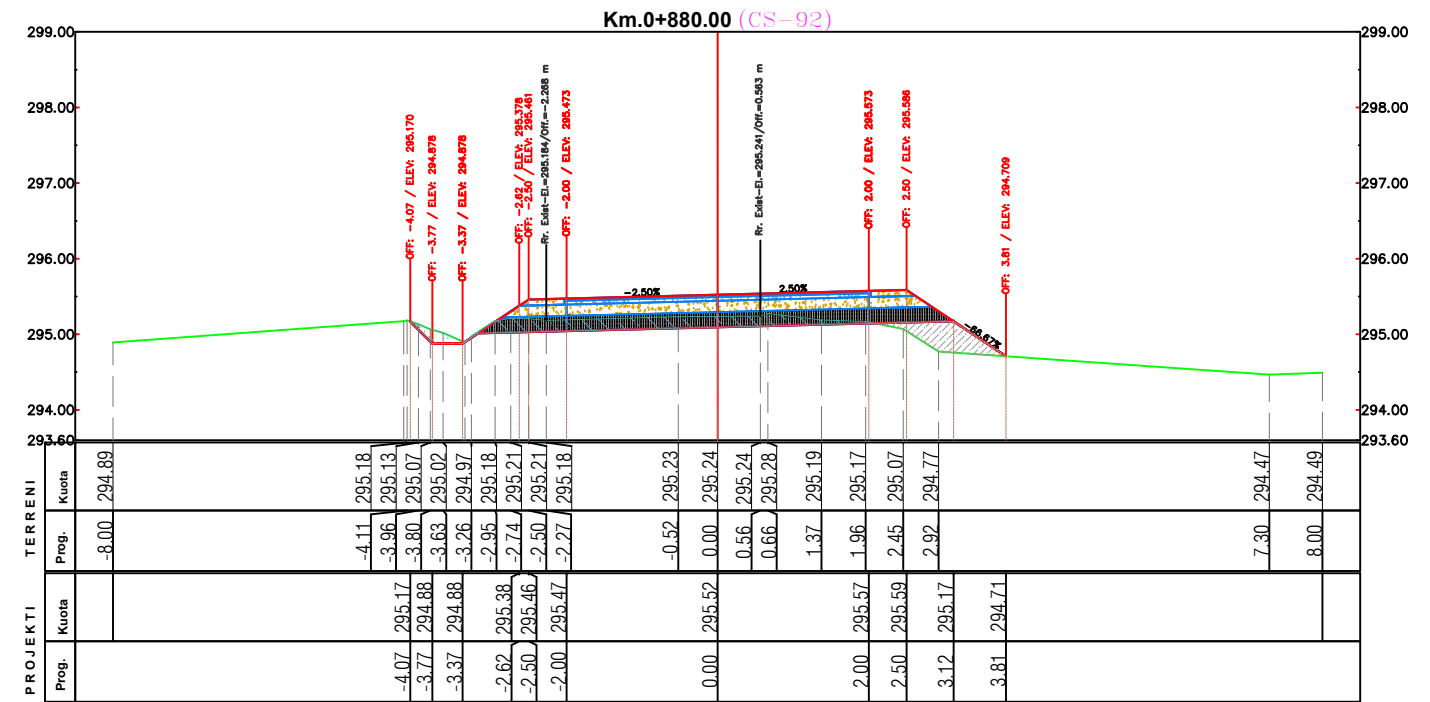
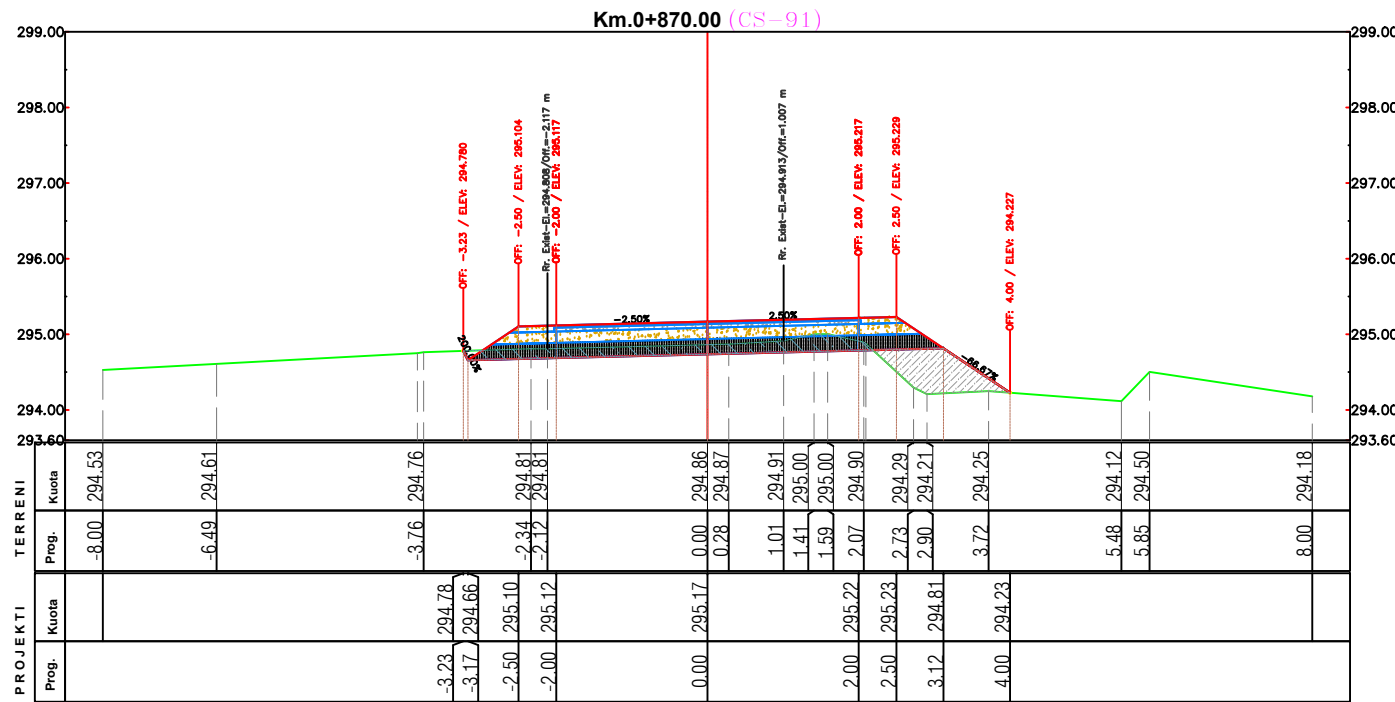
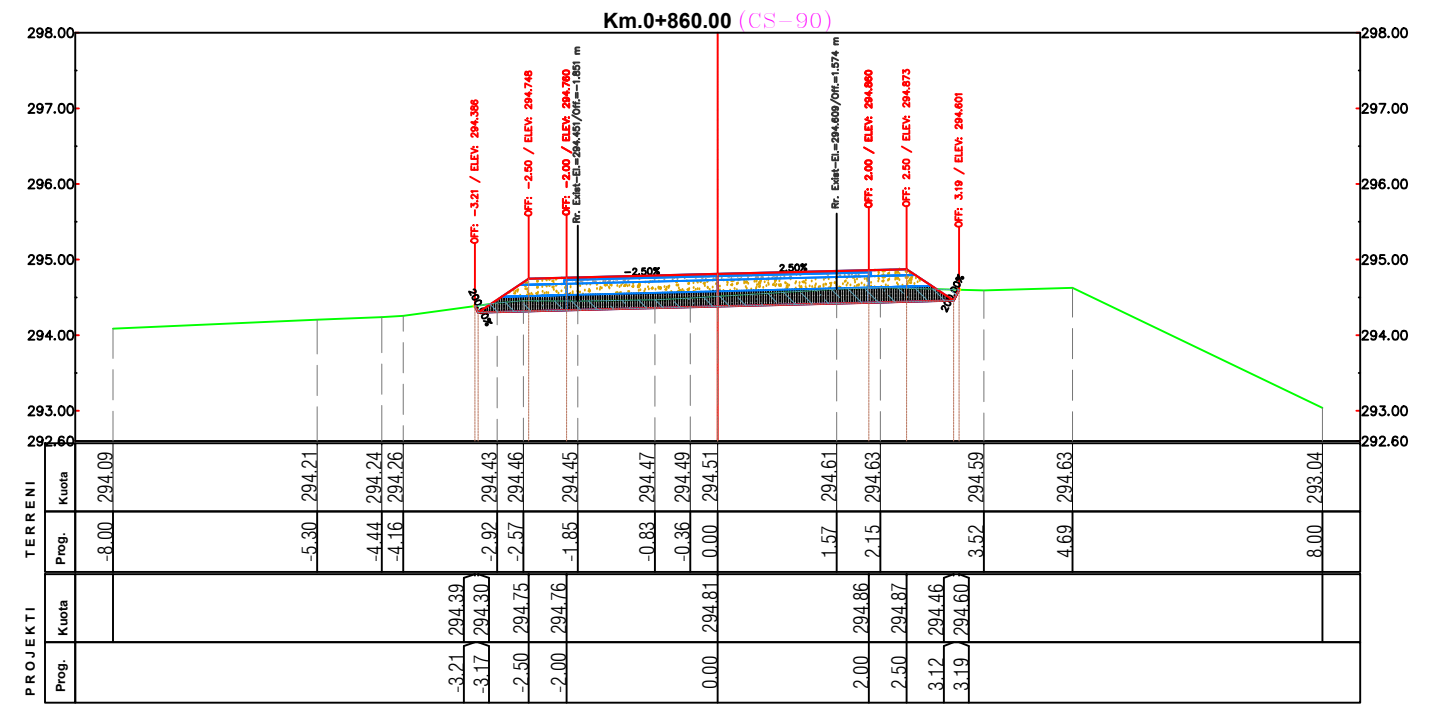
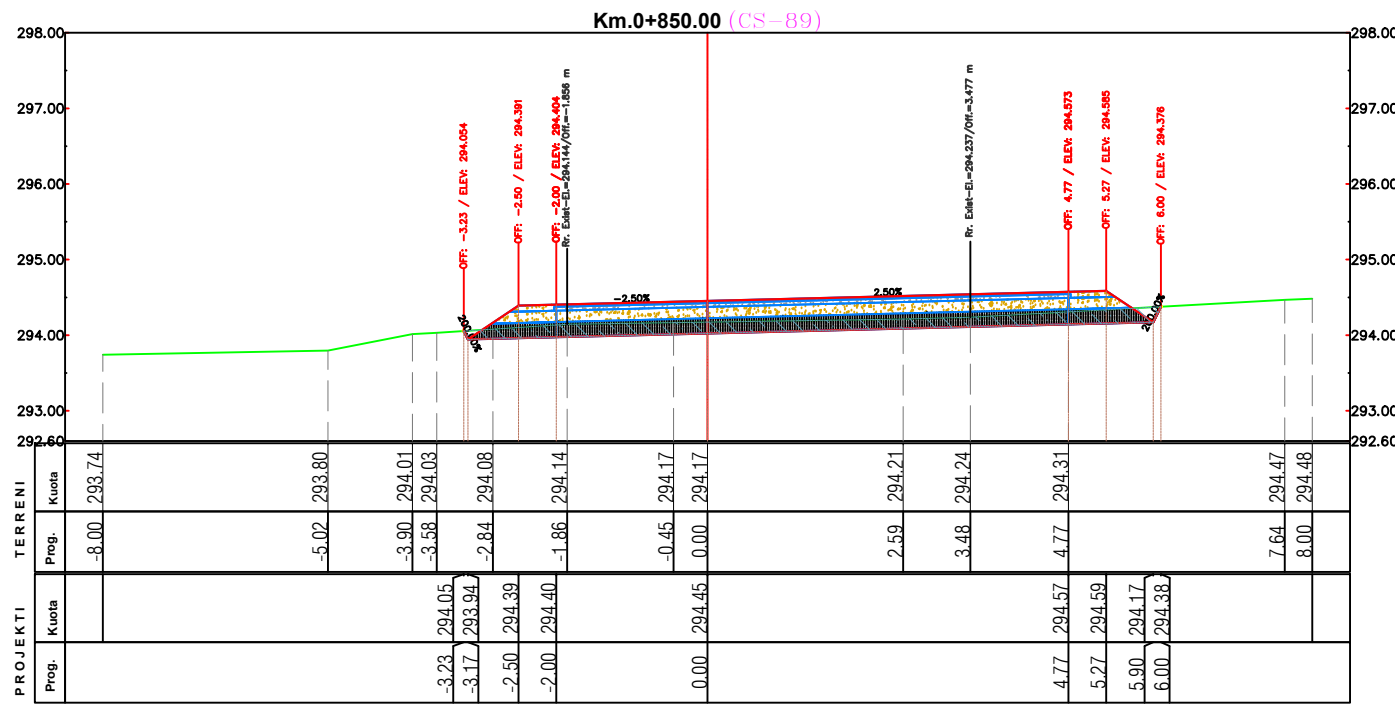

PERFITUES



BASHKIA PERMET

PROJEKTOI



Projektim-Mbikqyrje-Kolaudim

Adresa: Tirane, Rruga Ali Visha, Pallati 13, Apartamenti 84, Shkalla 5

Email: info@geometrixpro.al; Cel: +355 69 297 1050

Projekt - Zbatim

Objekti: **RIKONSTRUKSION I RRUGES SE QILARISHTIT**

Emertimi:

Profilat Terthore

Sh 1: 100

Nentor 2023

Fleta A 3

Nr. i fletes : 23

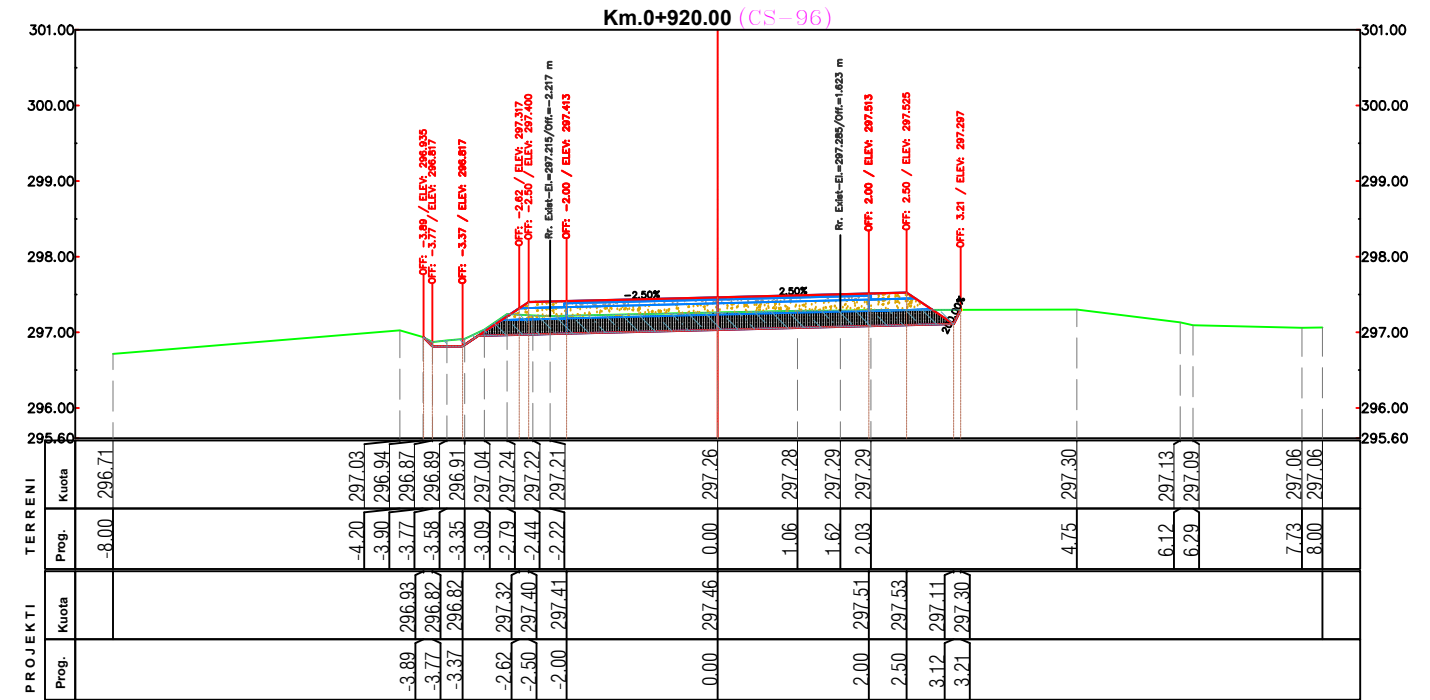
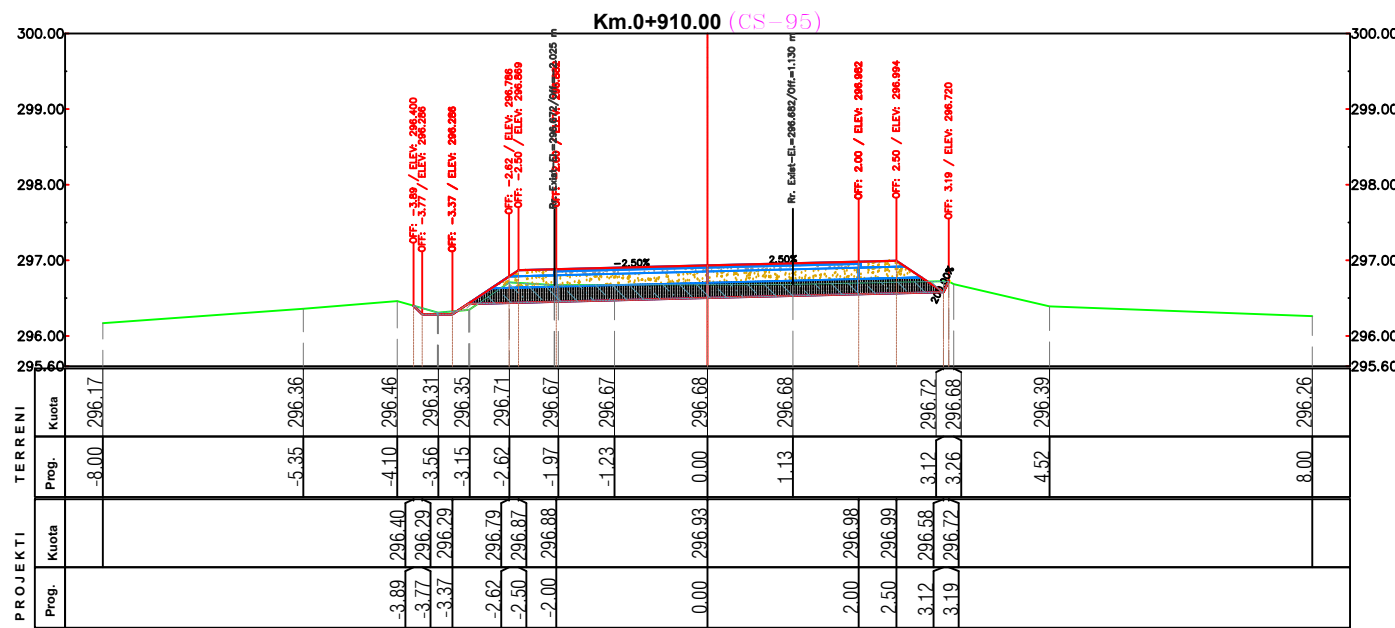
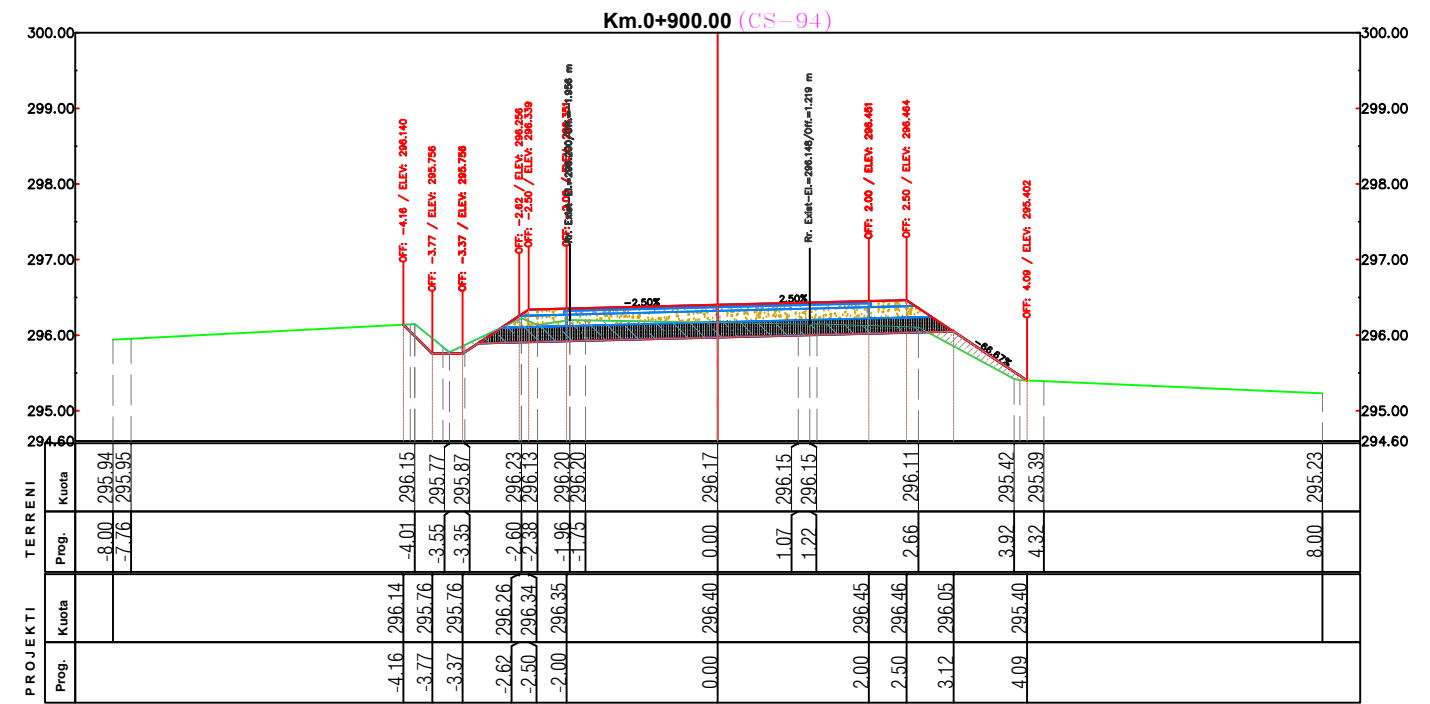
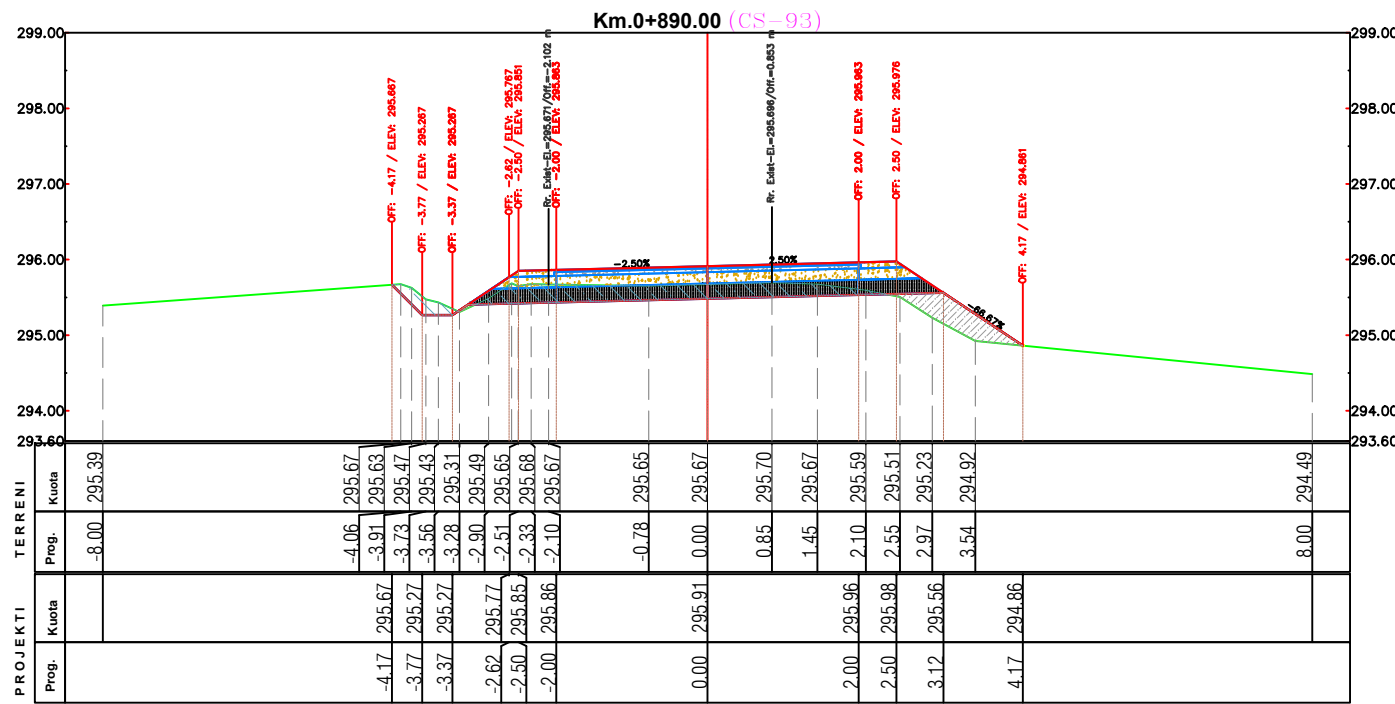

PERFITUES



BASHKIA PERMET

PROJEKTOI



Projektim-Mbikqyrje-Kolaudim

Adresa: Tirane, Rruga Ali Visha, Pallati 13, Apartamenti 84, Shkalla 5

Email: info@geomatrixpro.al; Cel: +355 69 297 1050

Projekt - Zbatim

Objekti: **RIKONSTRUKSION I RRUGES SE QILARISHTIT**

Emertimi: **Profilat Terthore**

Sh 1: 100 Nentor 2023

Fleta A3 Nr. i fletes :24

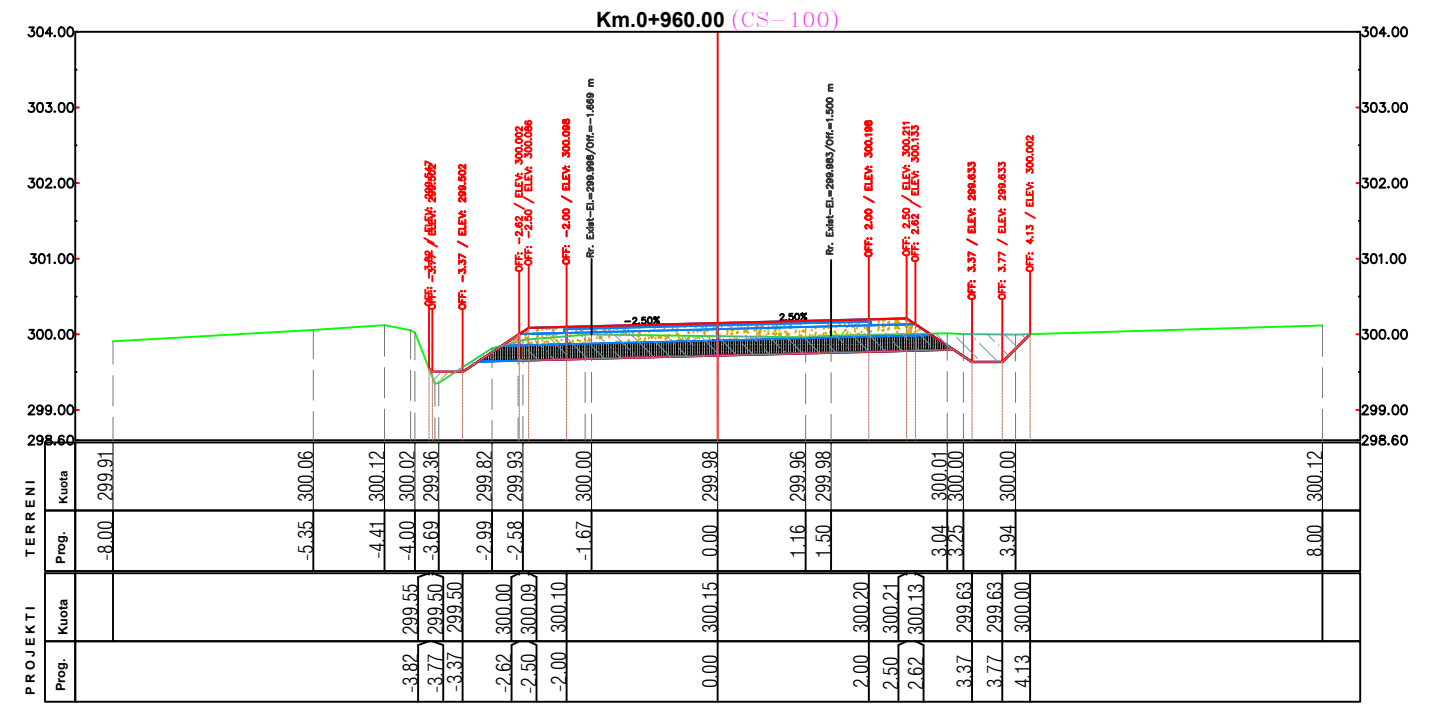
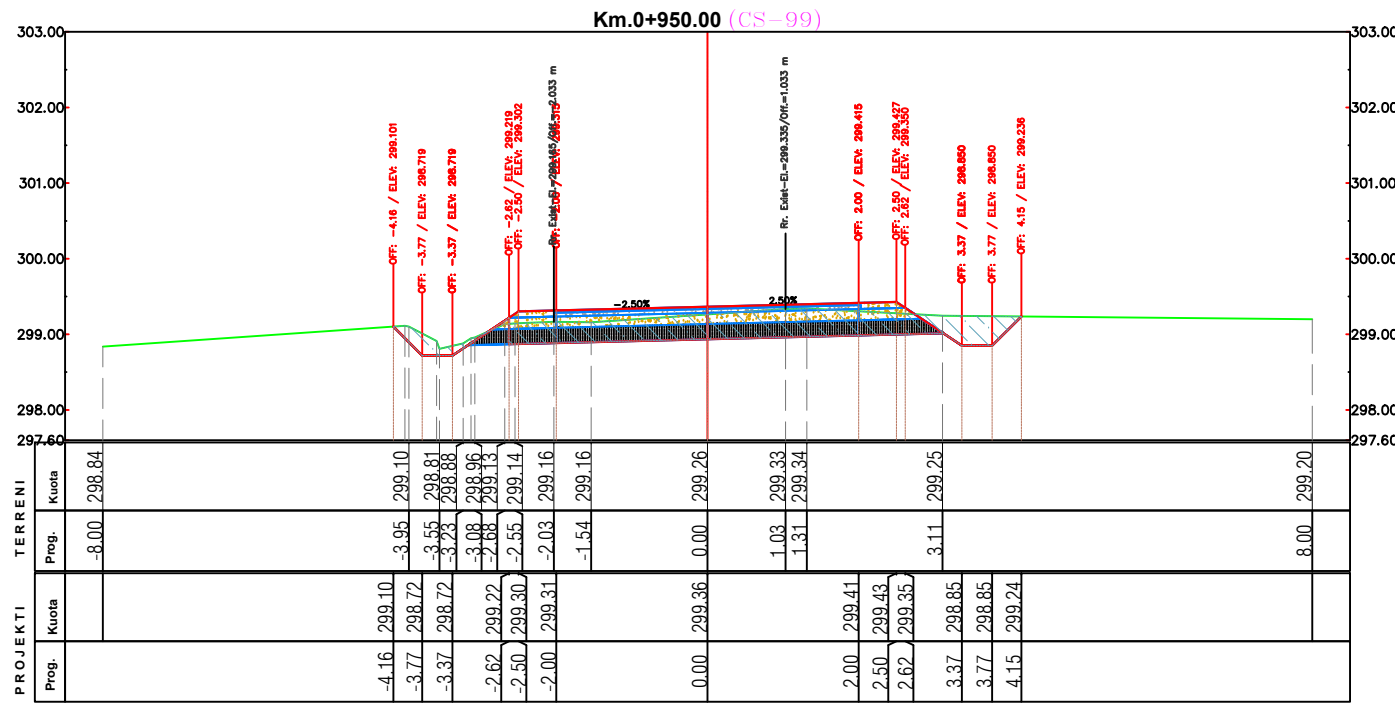
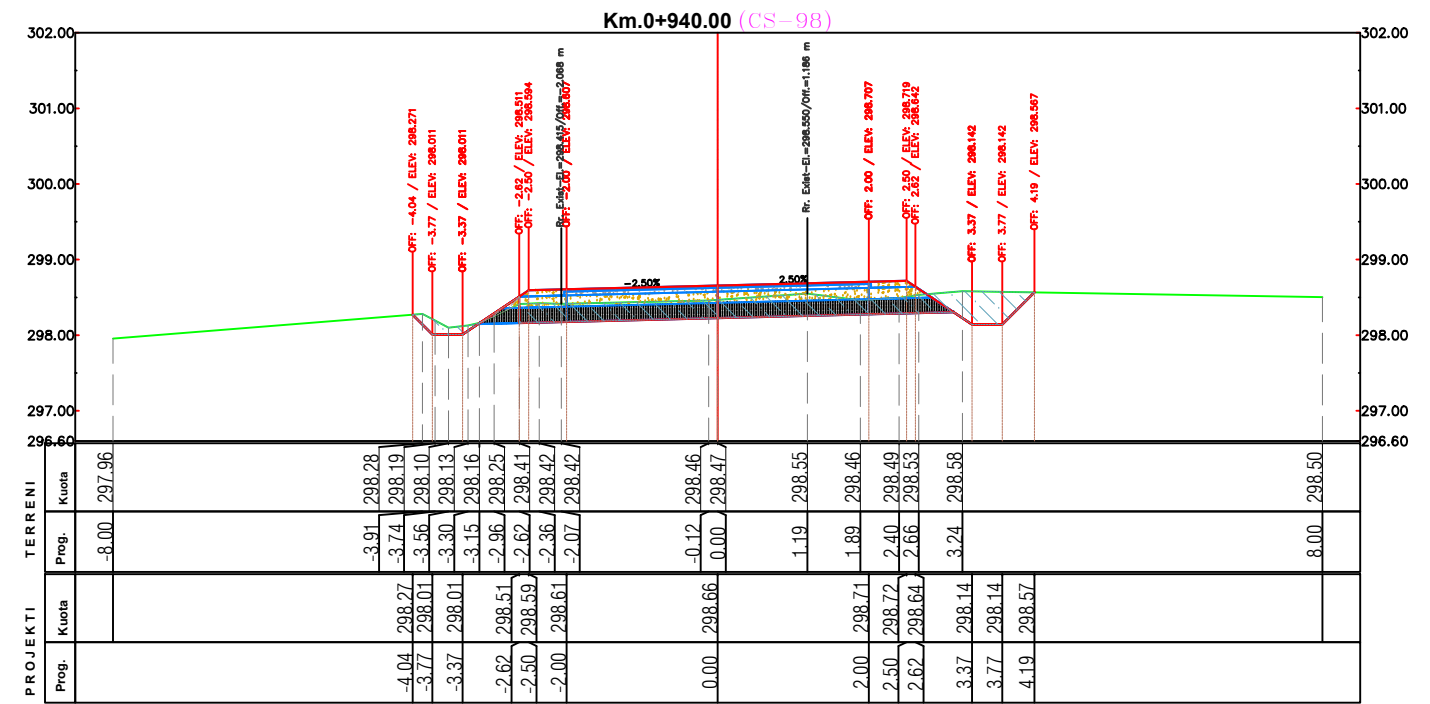
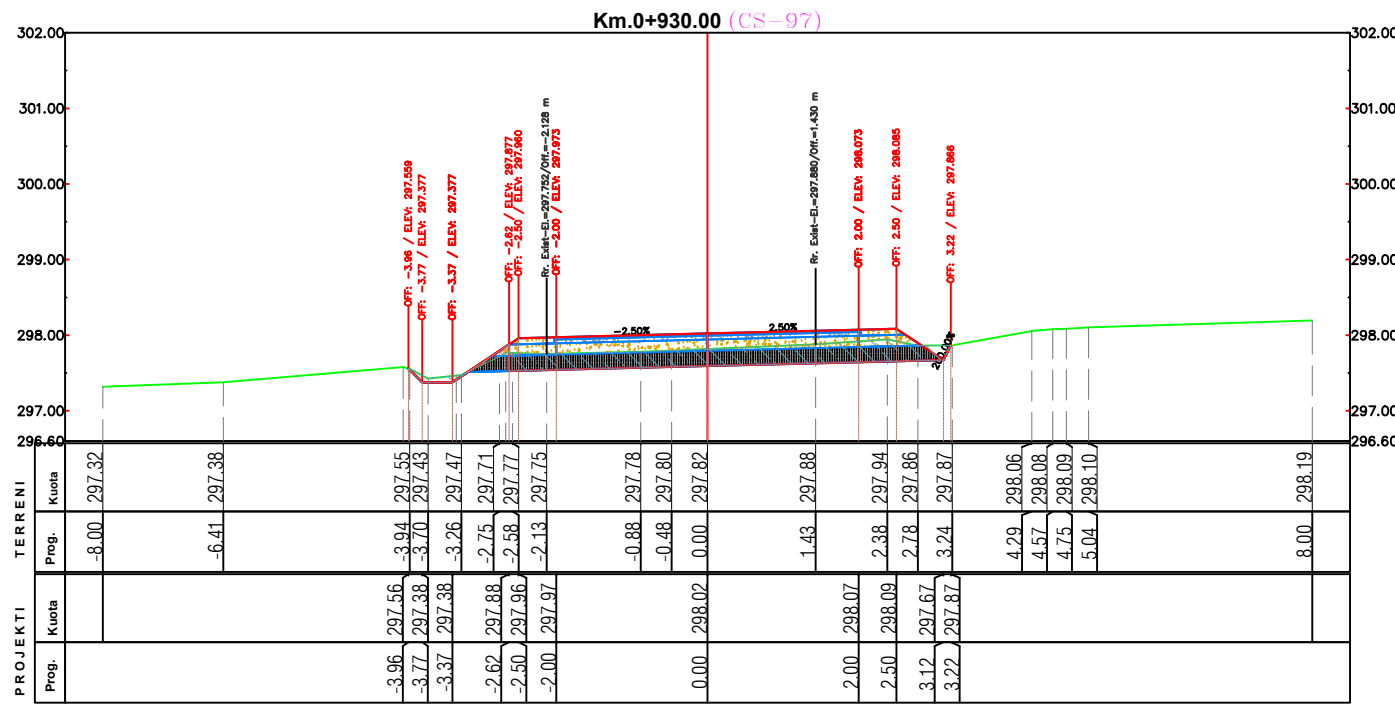

PERFITUES



BASHKIA PERMET

PROJEKTOI



Projektim-Mbikqyrje-Kolaudim

Adresa: Tirane, Rruga Ali Visha, Pallati 13, Apartamenti 84, Shkalla 5

Email: info@geomatrixpro.al; Cel: +355 69 297 1050

Projekt - Zbatim

Objekti: **RIKONSTRUKSION I RRUGES SE QILARISHTIT**

Emertimi: **Profilat Terthore**

Sh 1: 100 Nentor 2023

Fleta A 3 Nr. i fletes :25

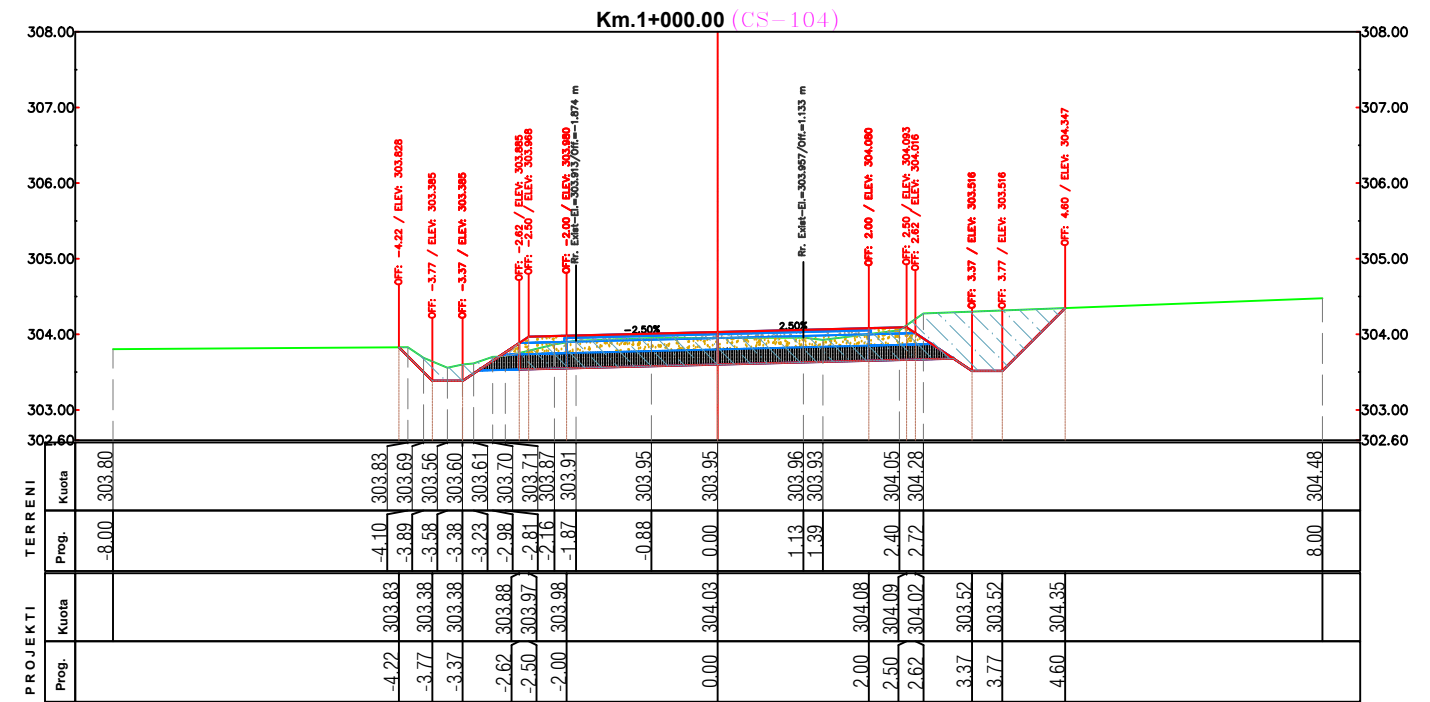
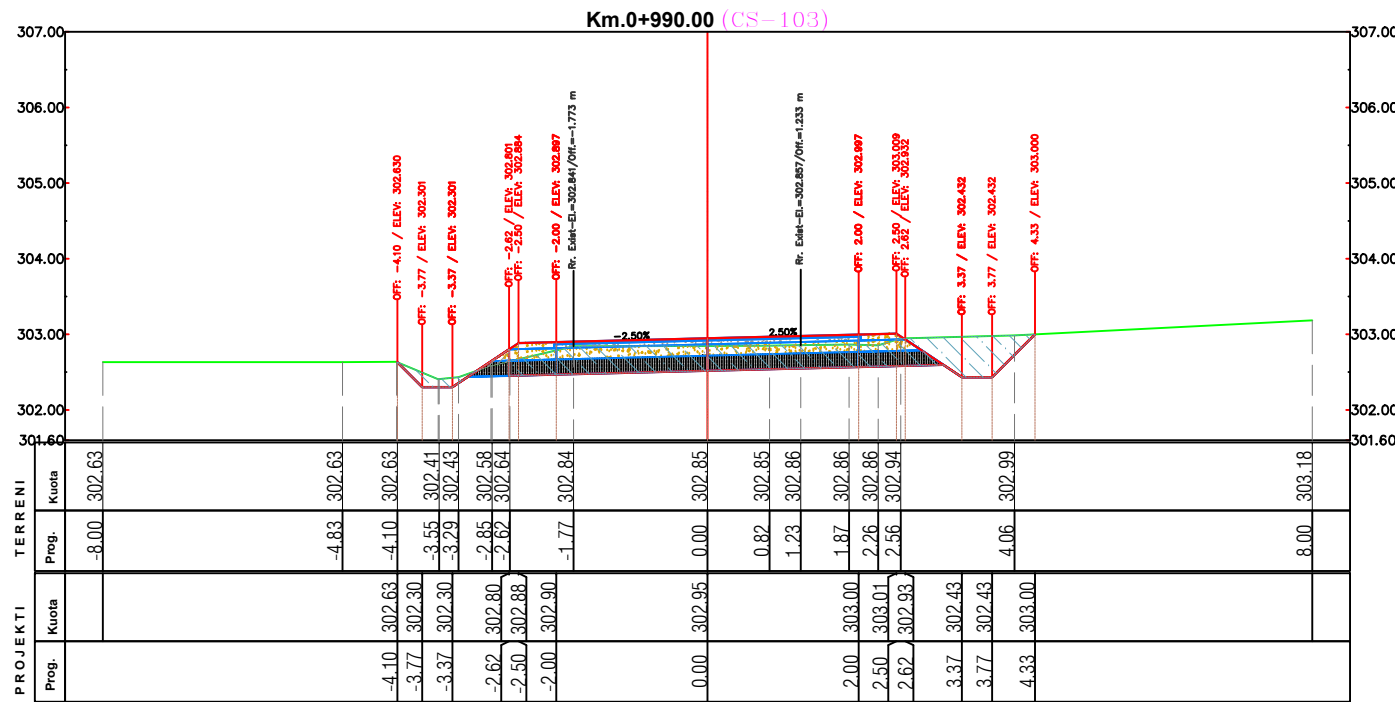
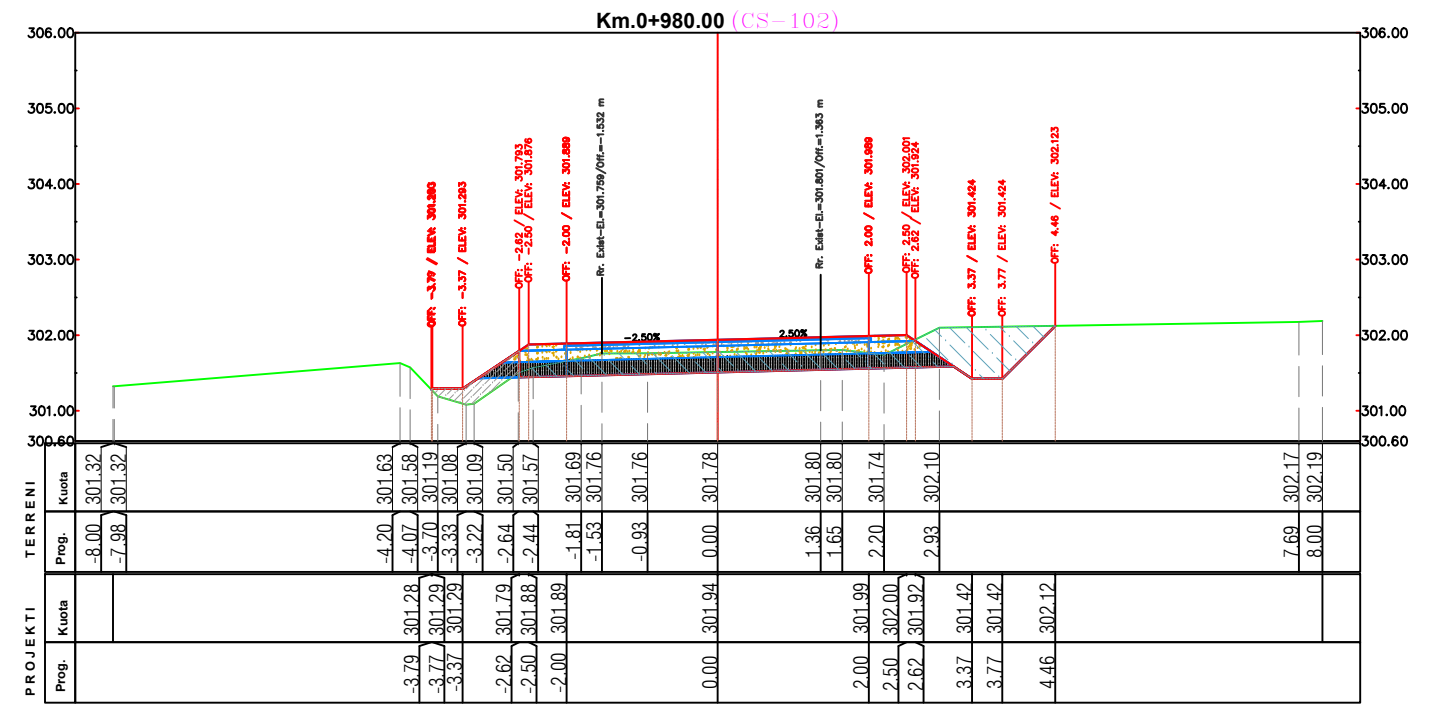
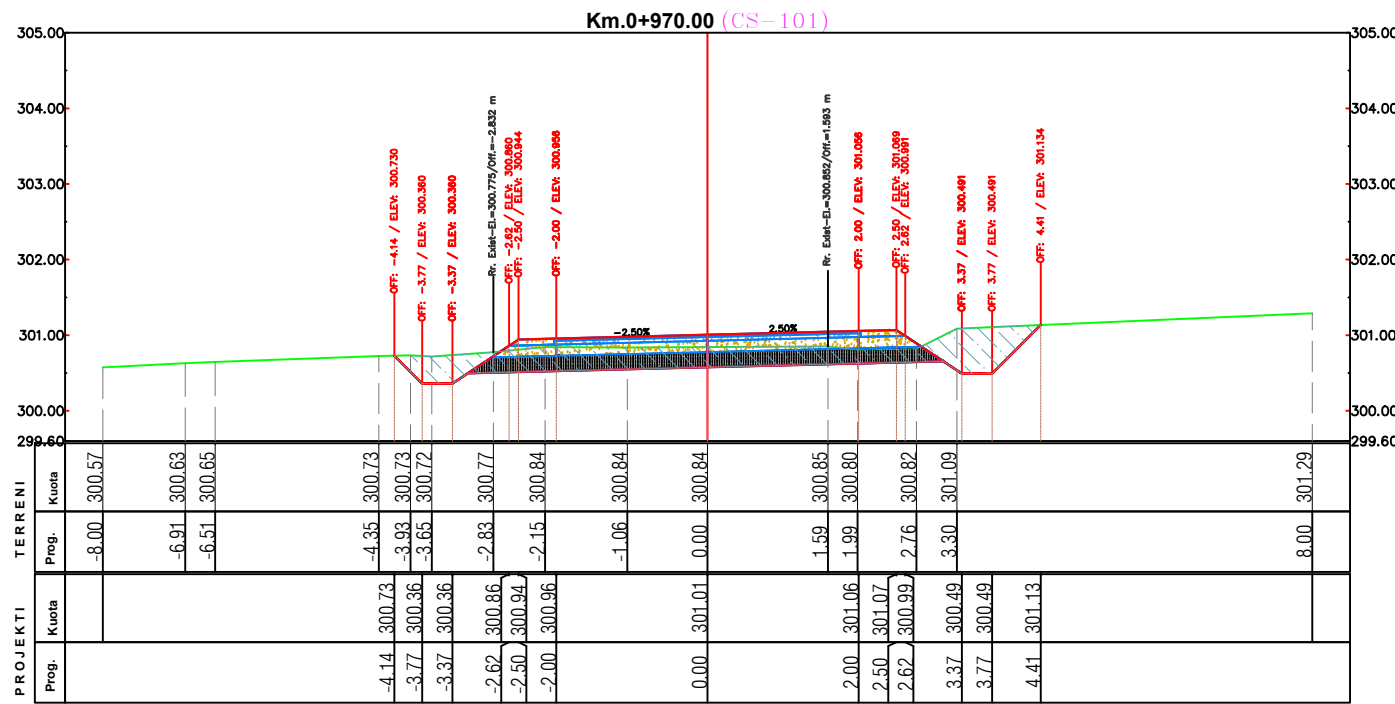

PERFITUES



BASHKIA PERMET

PROJEKTOI



Projektim-Mbikqyrje-Kolaudim

Adresa: Tirane, Rruga Ali Visha, Pallati 13, Apartamenti 84, Shkalla 5

Email: info@geomatrixpro.al; Cel: +355 69 297 1050

Projekt - Zbatim

Objekti: **RIKONSTRUKSION I RRUGES SE QILARISHTIT**

Emertimi:

Profilat Terthore

Sh 1: 100

Nentor 2023

Fleta A 3

Nr. i fletes : 26

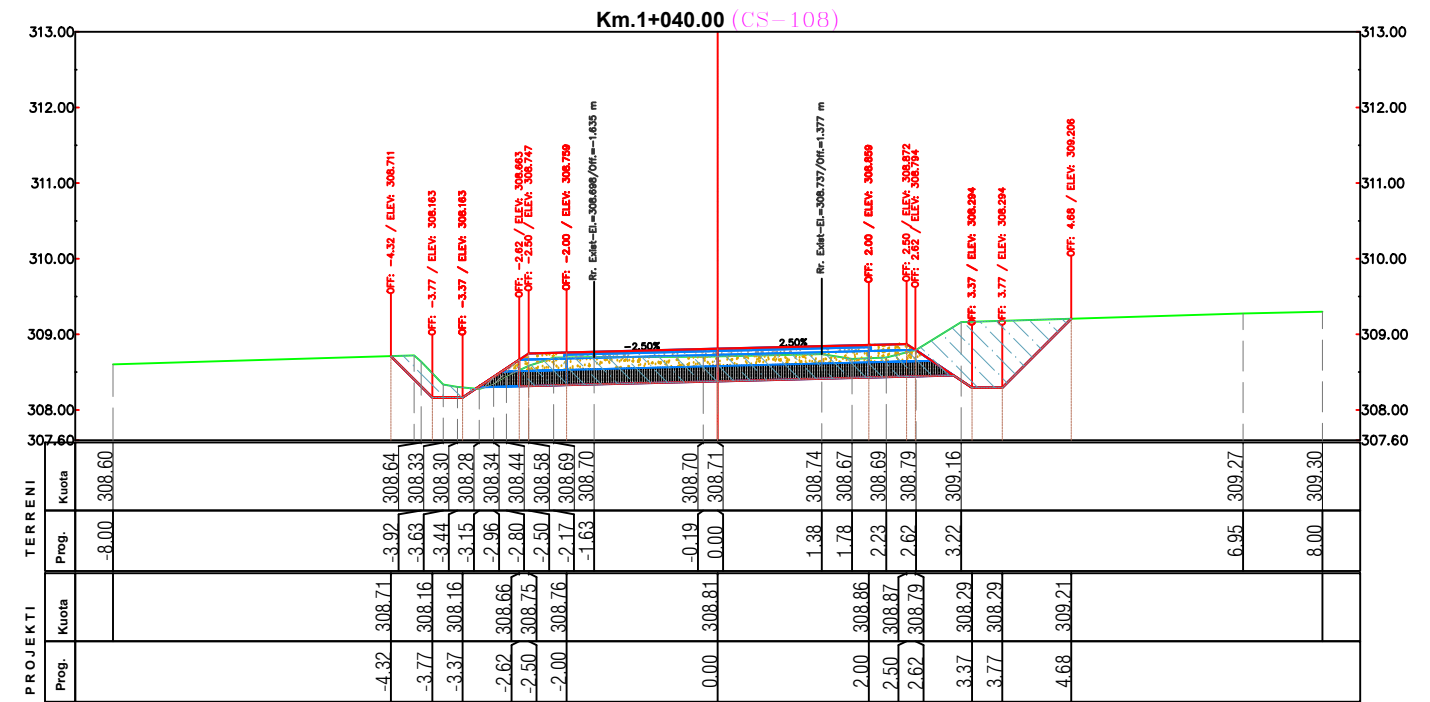
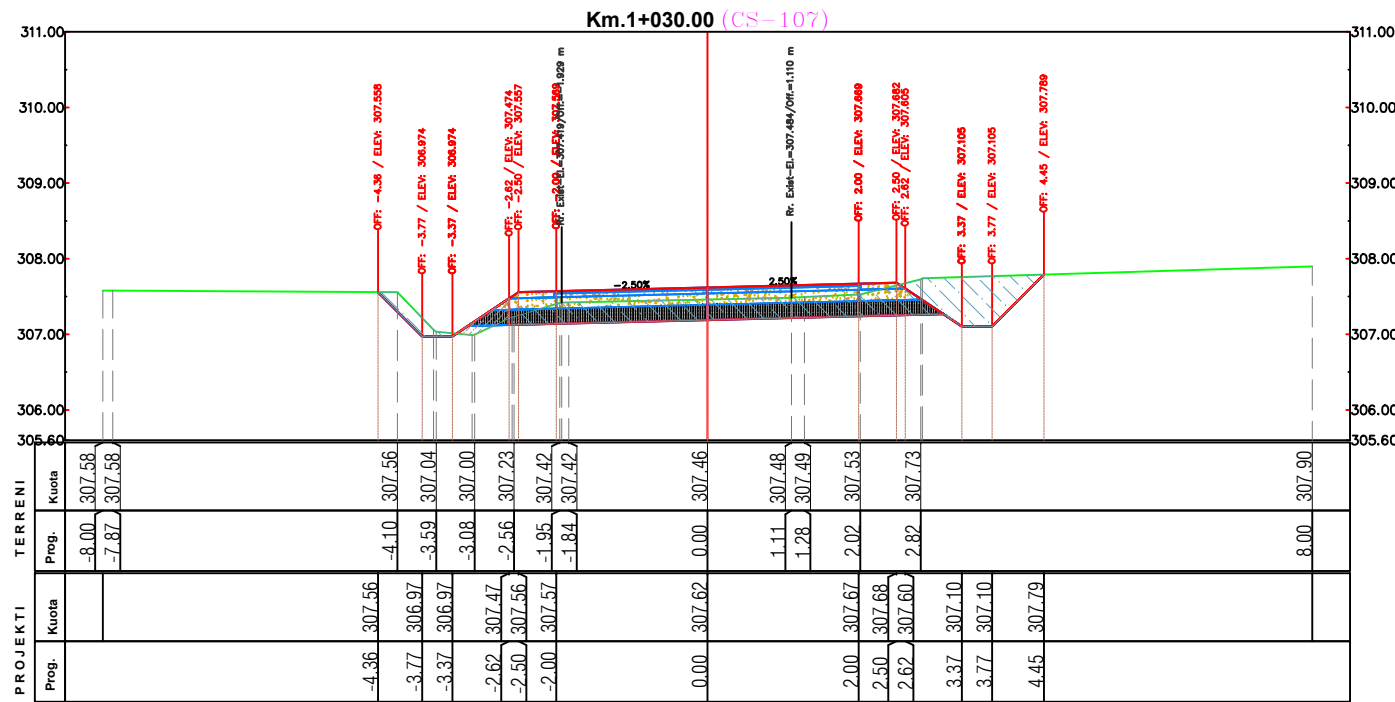
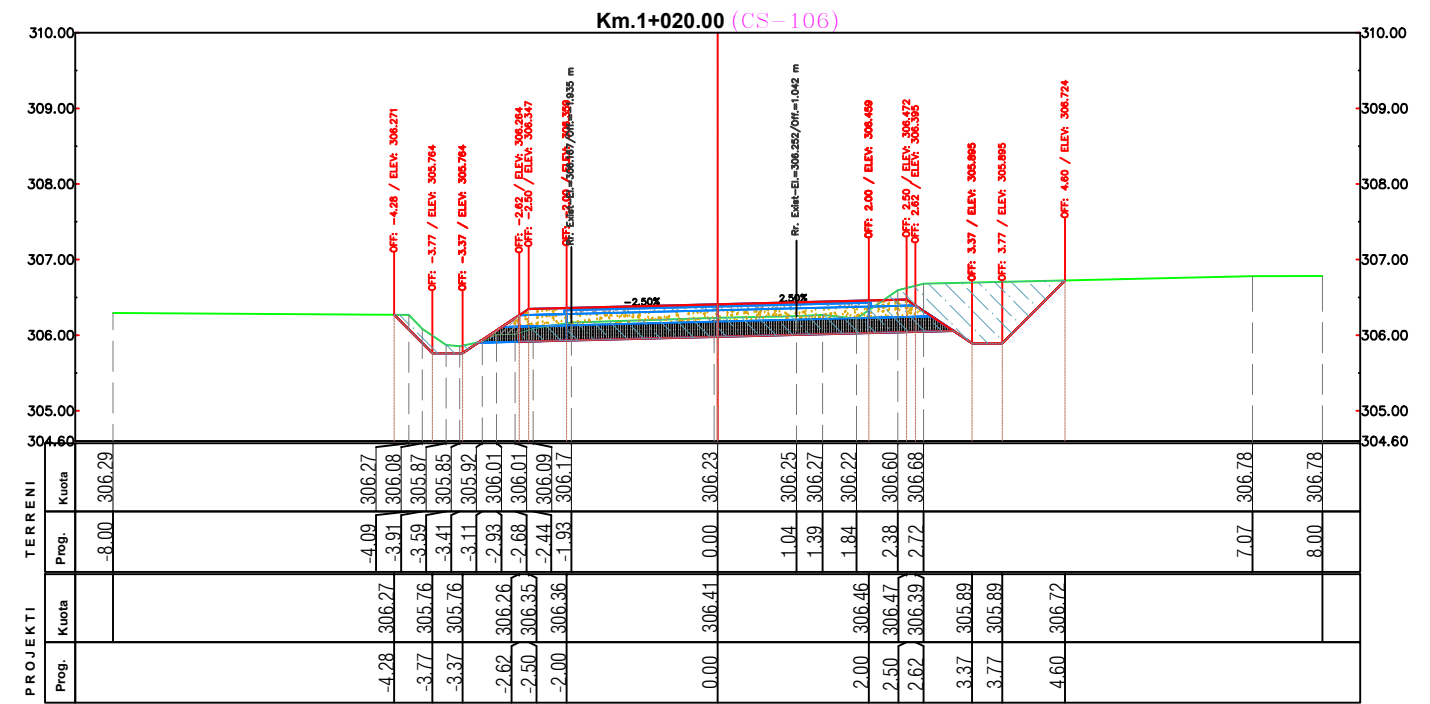
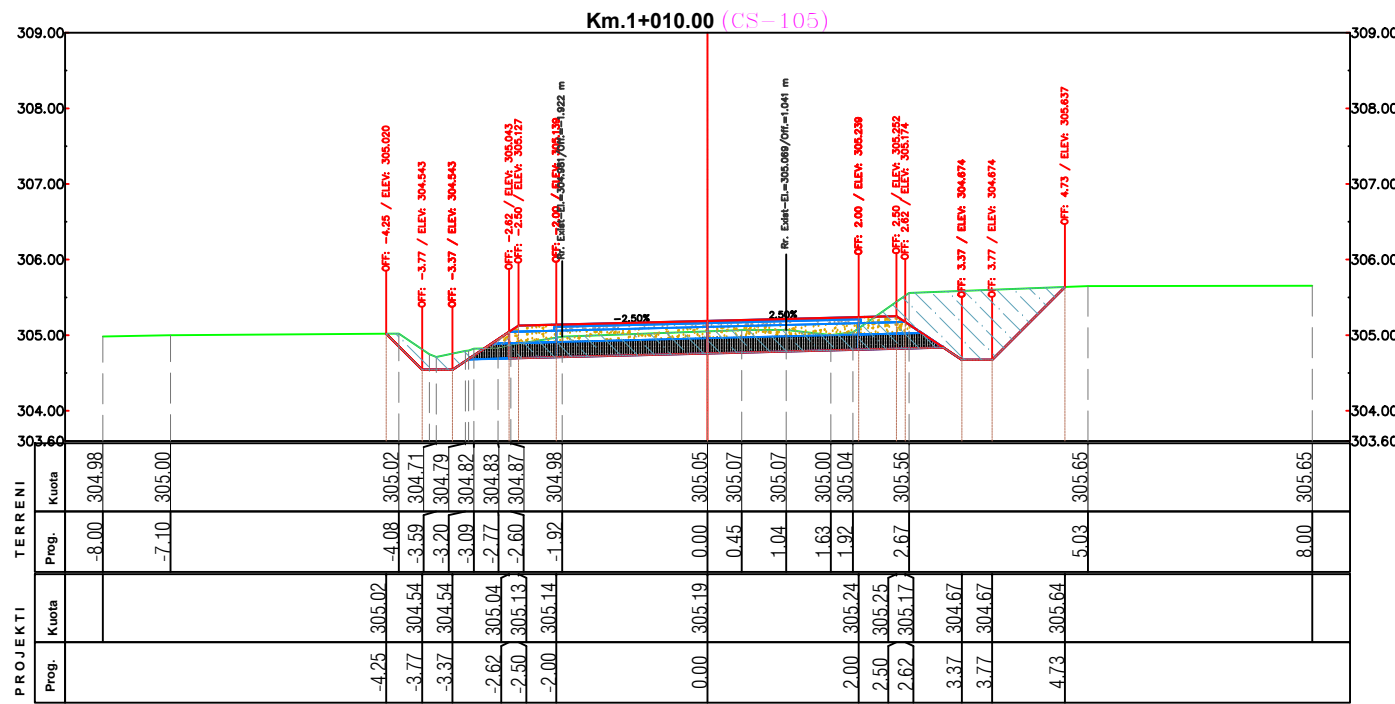

PERFITUES



BASHKIA PERMET

PROJEKTOI



Projektim-Mbikqyrje-Kolaudim

Adresa: Tirane, Rruga Ali Visha, Pallati 13, Apartamenti 84, Shkalla 5

Email: info@geometrixpro.al; Cel: +355 69 297 1050

Projekt - Zbatim

Objekti: **RIKONSTRUKSION I RRUGES SE QILARISHTIT**

Emertimi:

Profilat Terthore

Sh 1: 100

Nentor 2023

Fleta A 3

Nr. i fletes : 27

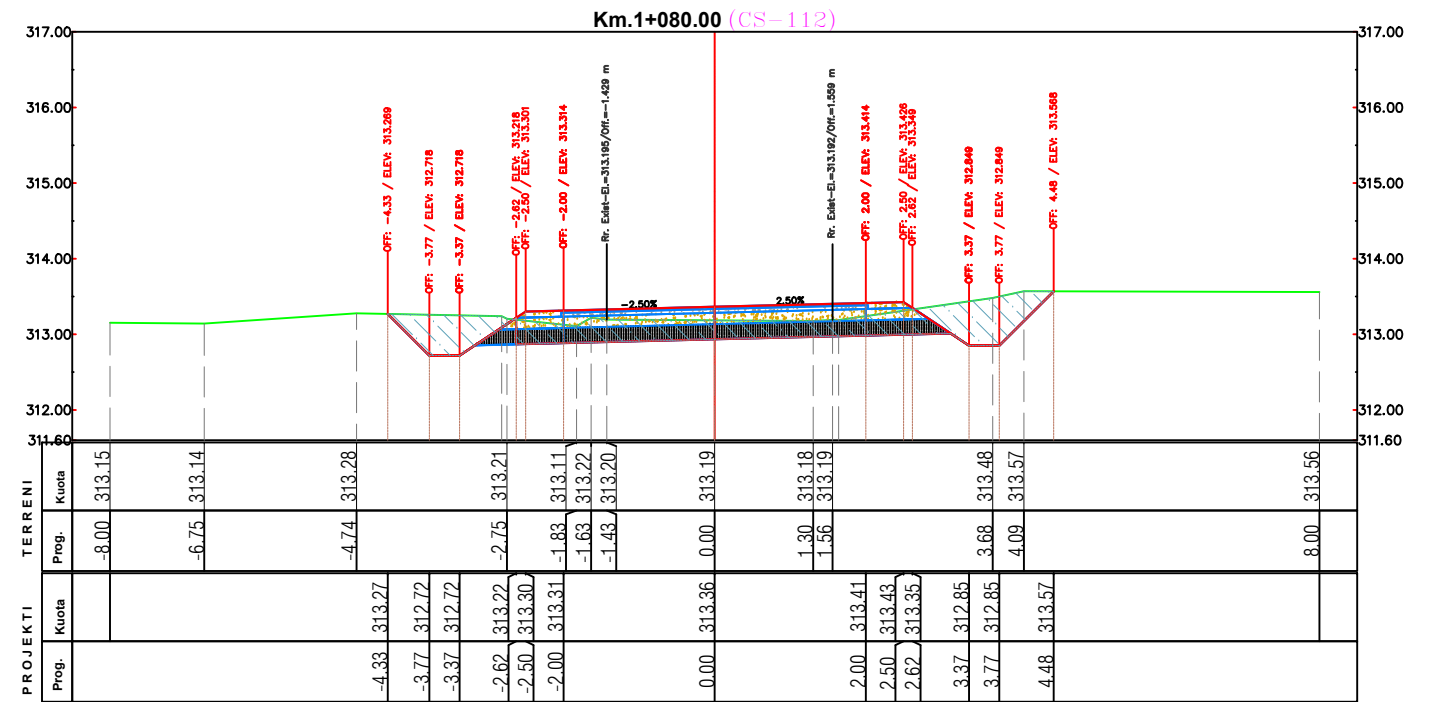
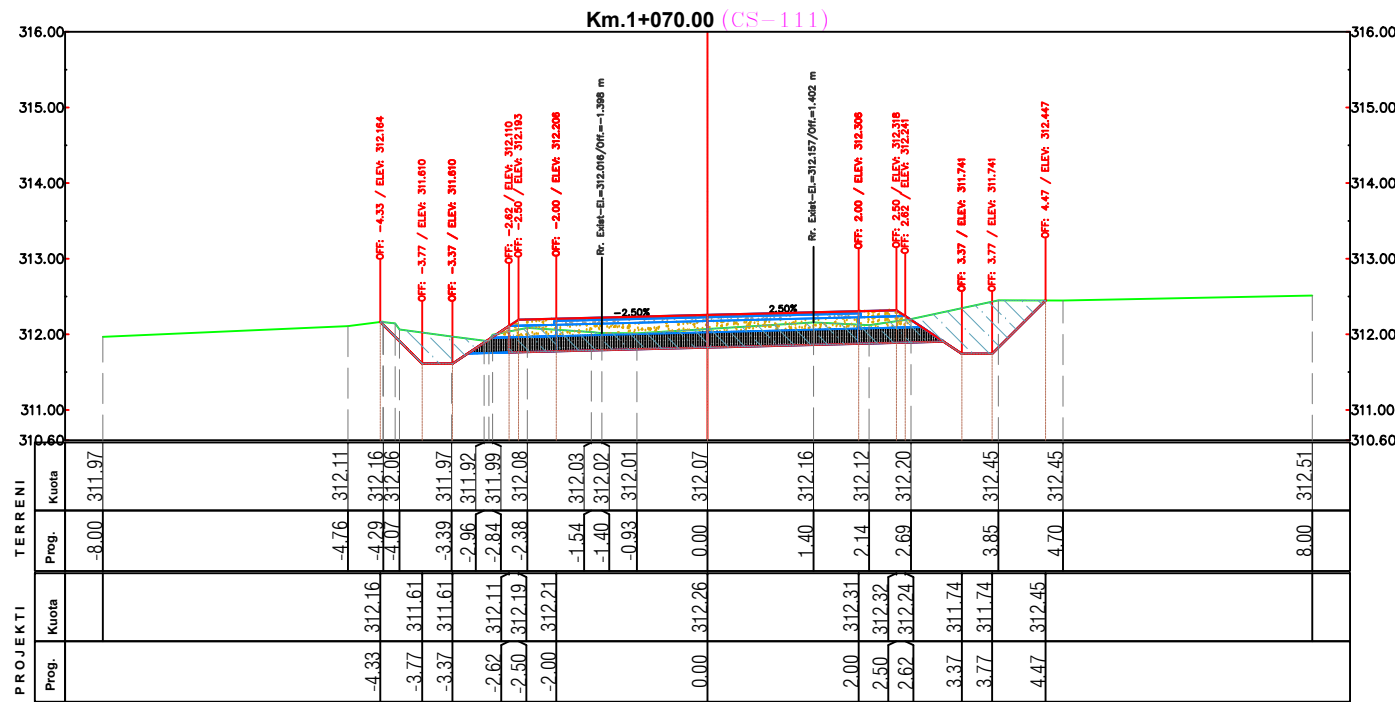
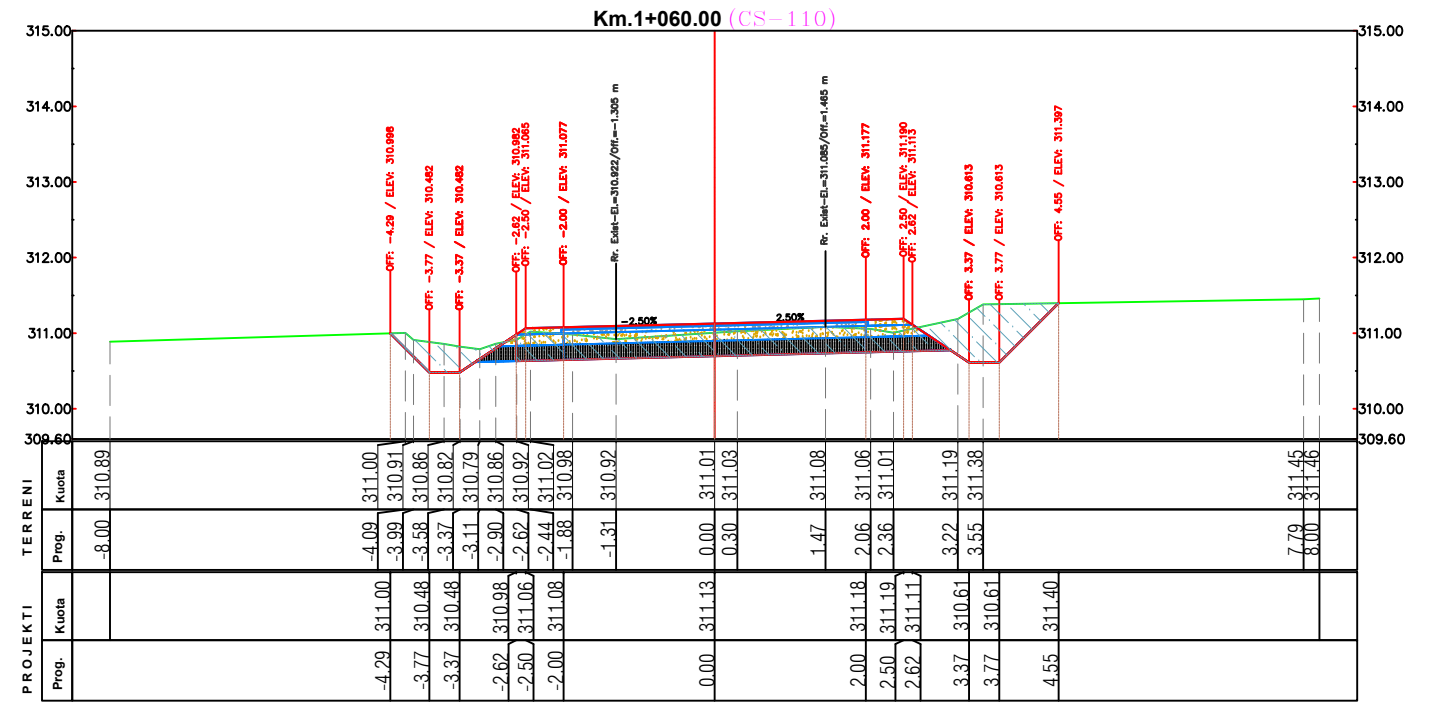
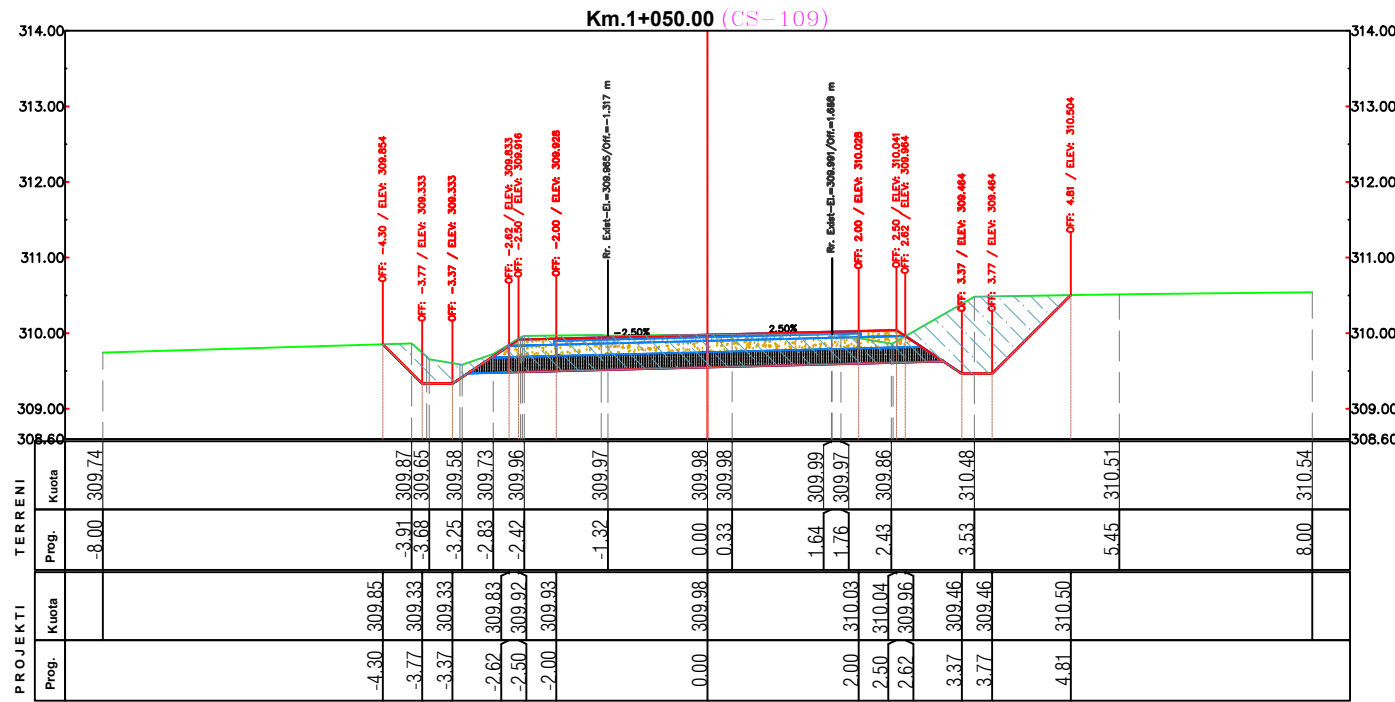

PERFITUES



BASHKIA PERMET

PROJEKTOI



Projektim-Mbikqyrje-Kolaudim

Adresa: Tirane, Rruga Ali Visha, Pallati 13, Apartamenti 84, Shkalla 5

Email: info@geometrixpro.al; Cel: +355 69 297 1050

Projekt - Zbatim

Objekti: **RIKONSTRUKSION I RRUGES SE QILARISHTIT**

Emertimi:

Profilat Terthore

Sh 1: 100

Nentor 2023

Fleta A 3

Nr. i fletes : 28

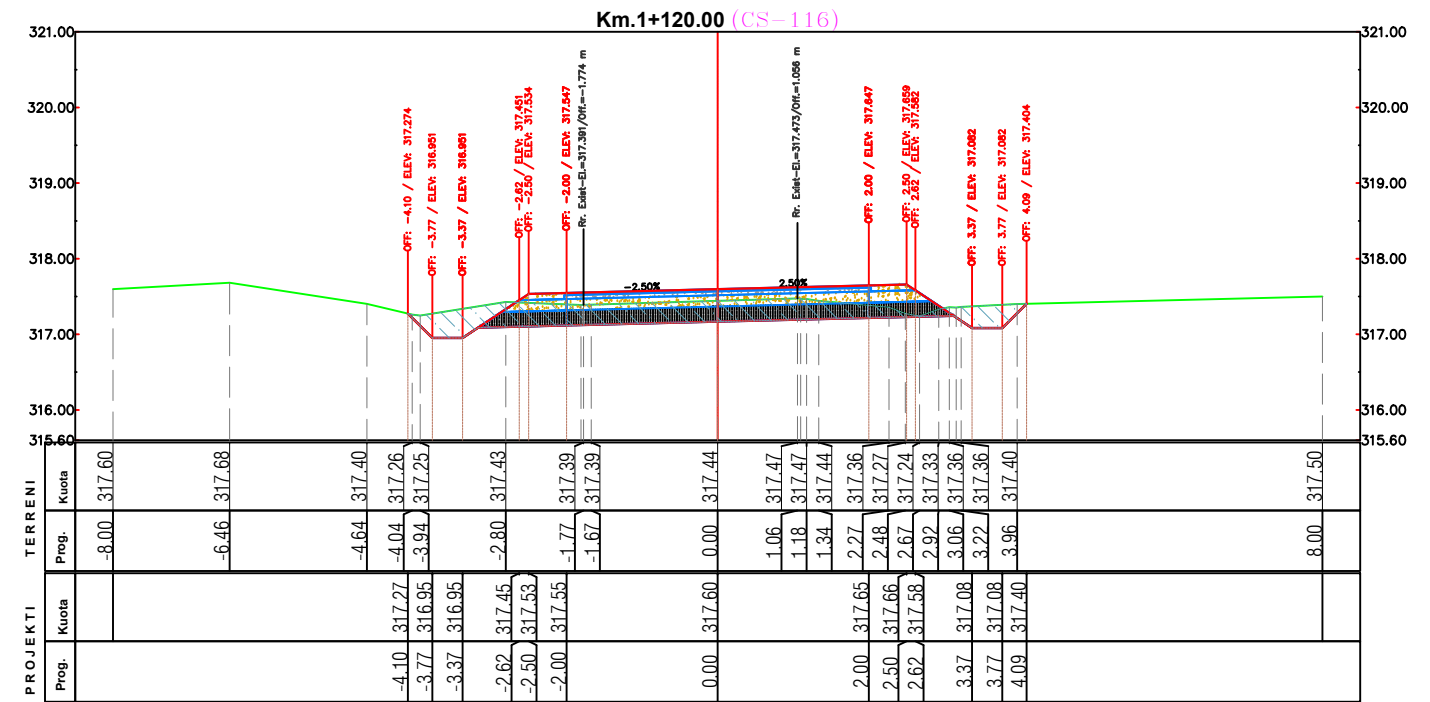
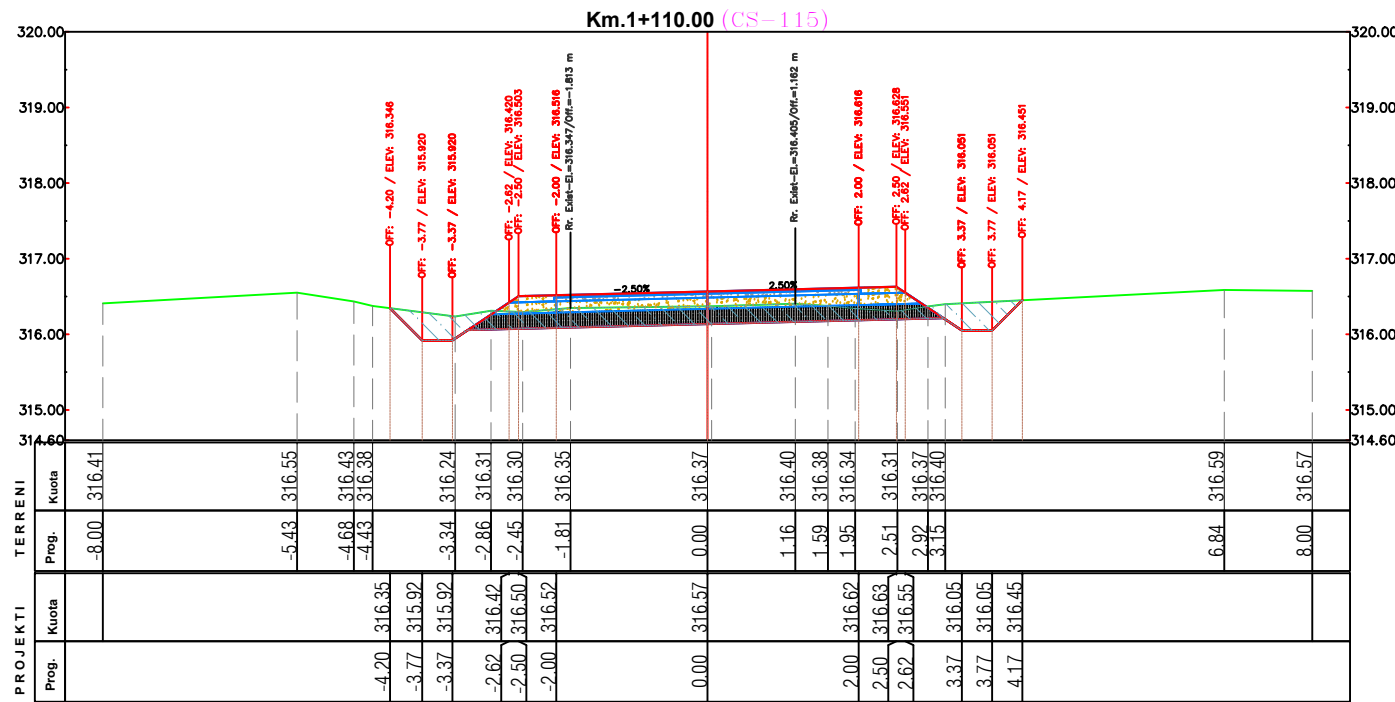
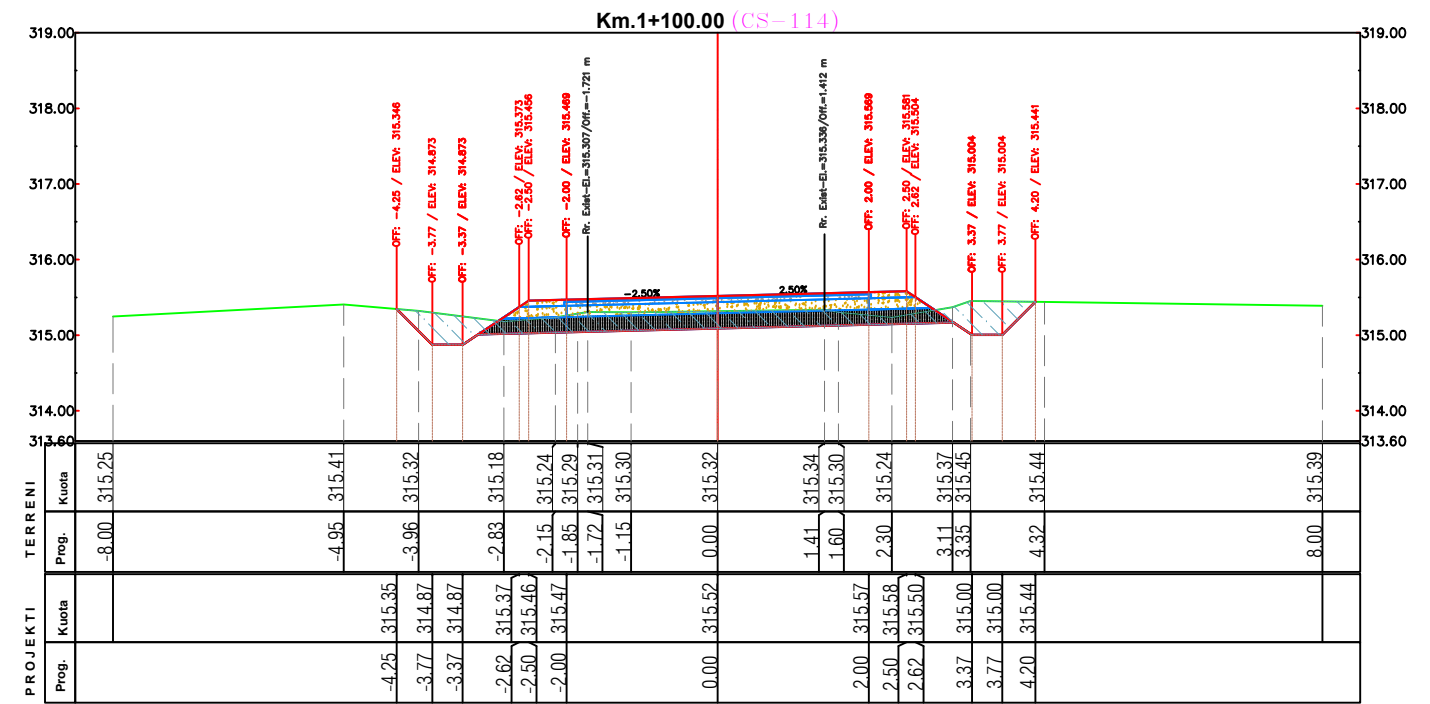
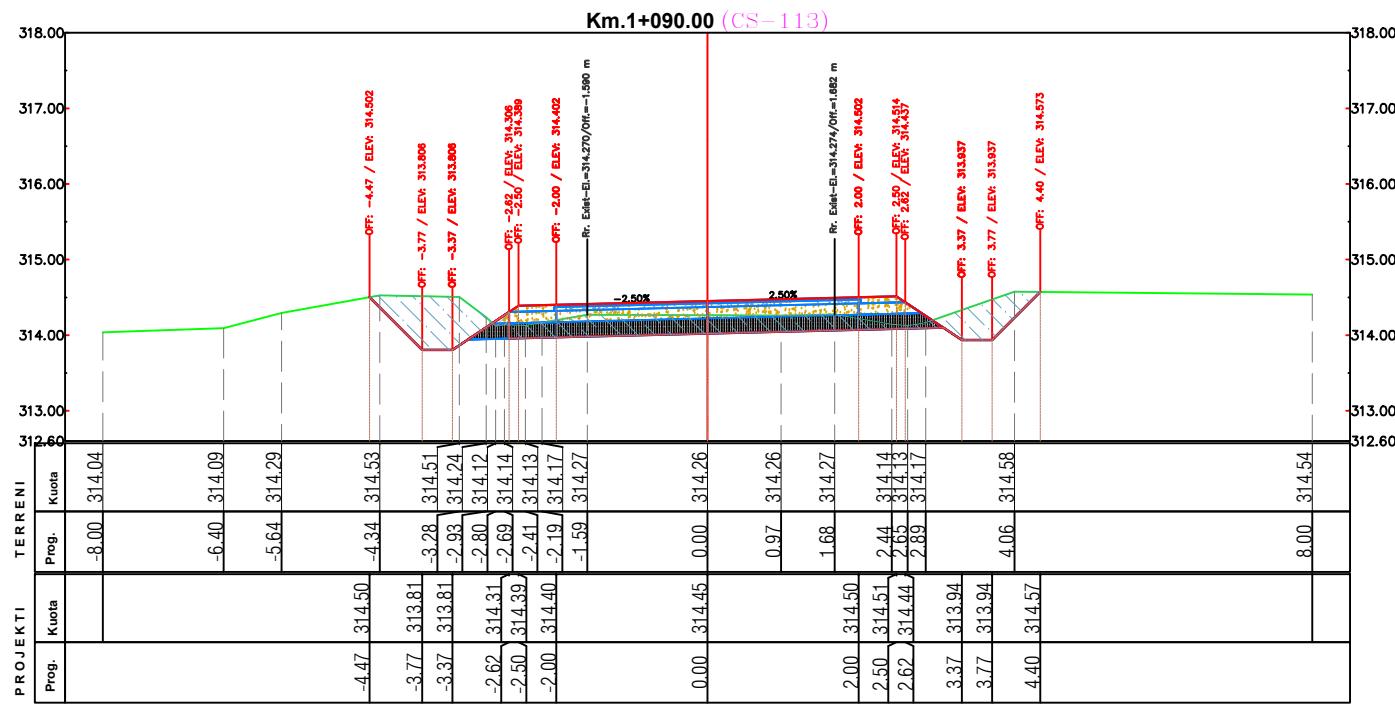

PERFITUES



BASHKIA PERMET

PROJEKTOI



Projektim-Mbikqyrje-Kolaudim

Adresa: Tirane, Rruga Ali Visha, Pallati 13, Apartamenti 84, Shkalla 5

Email: info@geomatrixpro.al; Cel: +355 69 297 1050

Projekt - Zbatim

Objekti: **RIKONSTRUKSION I RRUGES SE QILARISHTIT**

Emertimi:

Profilat Terthore

Sh 1: 100

Nentor 2023

Fleta A 3

Nr. i fletes :29

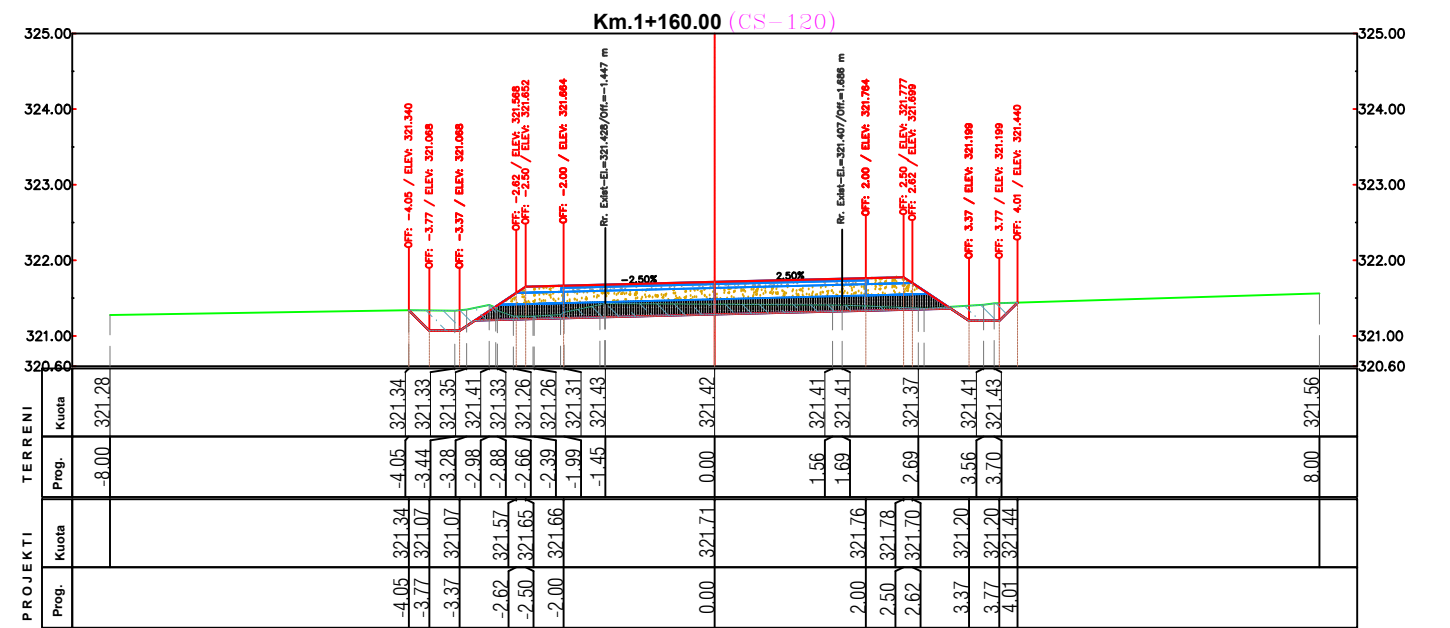
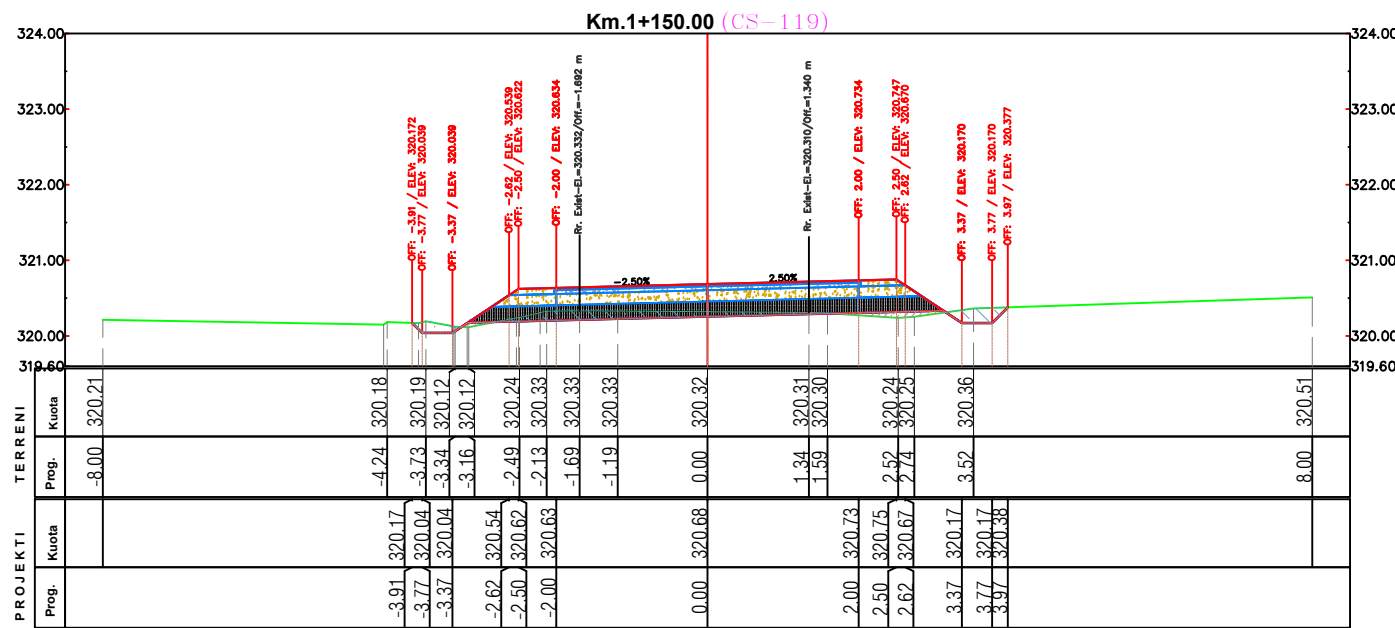
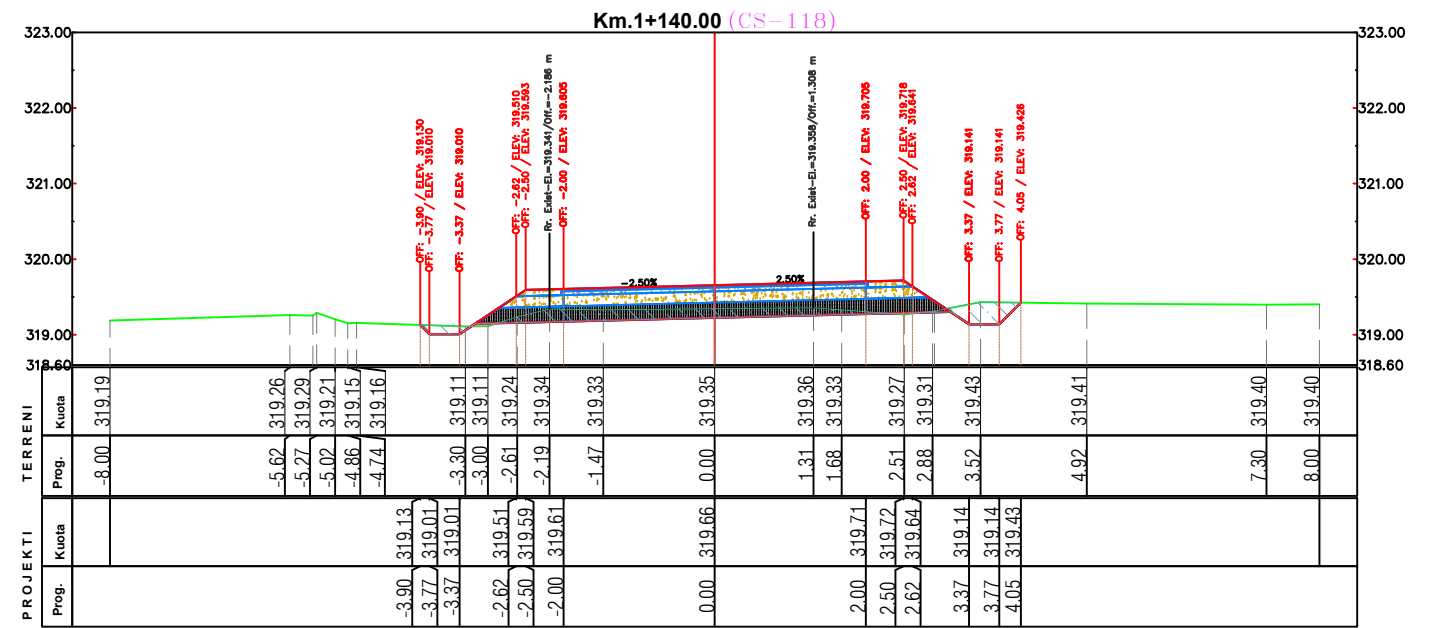
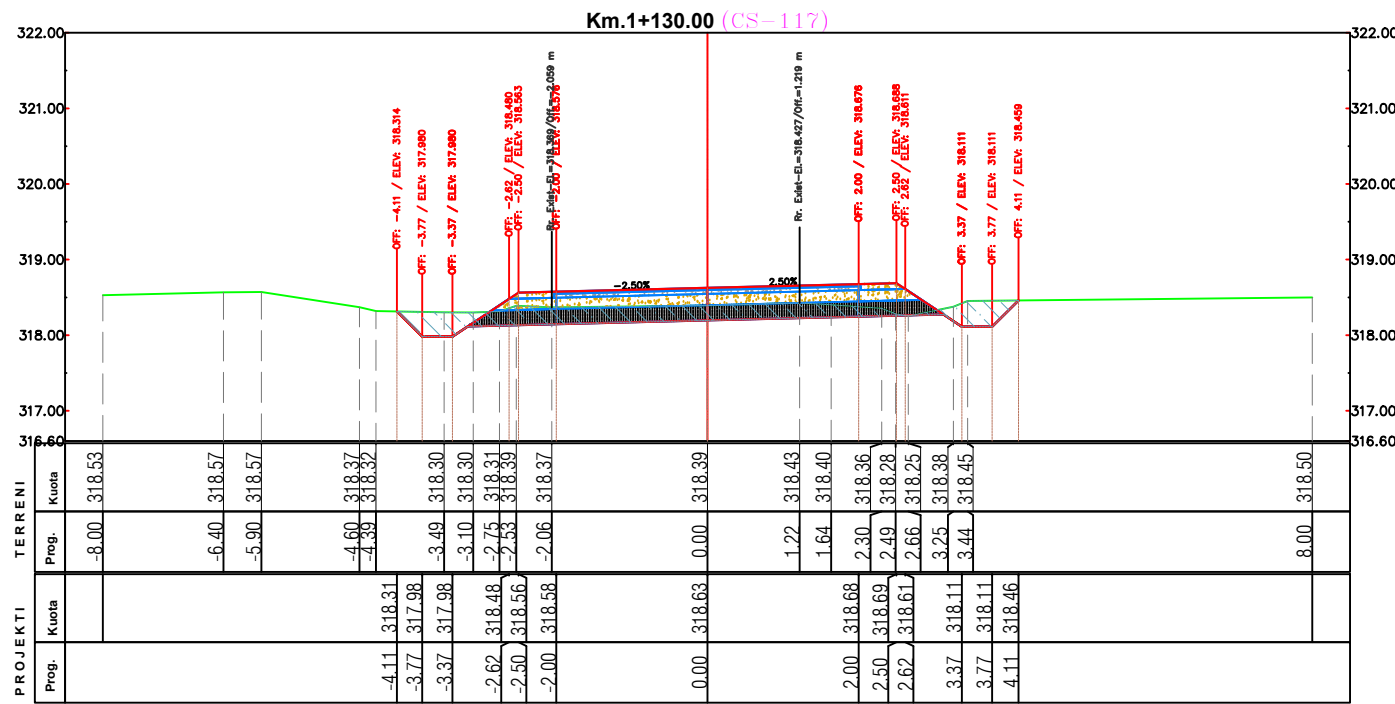

PERFITUES



BASHKIA PERMET

PROJEKTOI



Projektim-Mbikqyrje-Kolaudim

Adresa: Tirane, Rruga Ali Visha, Pallati 13, Apartamenti 84, Shkalla 5

Email: info@geomatrixpro.al; Cel: +355 69 297 1050

Projekt - Zbatim

Objekti: **RIKONSTRUKSION I RRUGES SE QILARISHTIT**

Emertimi:

Profilat Terthore

Sh 1: 100

Nentor 2023

Fleta A 3

Nr. i fletes :30

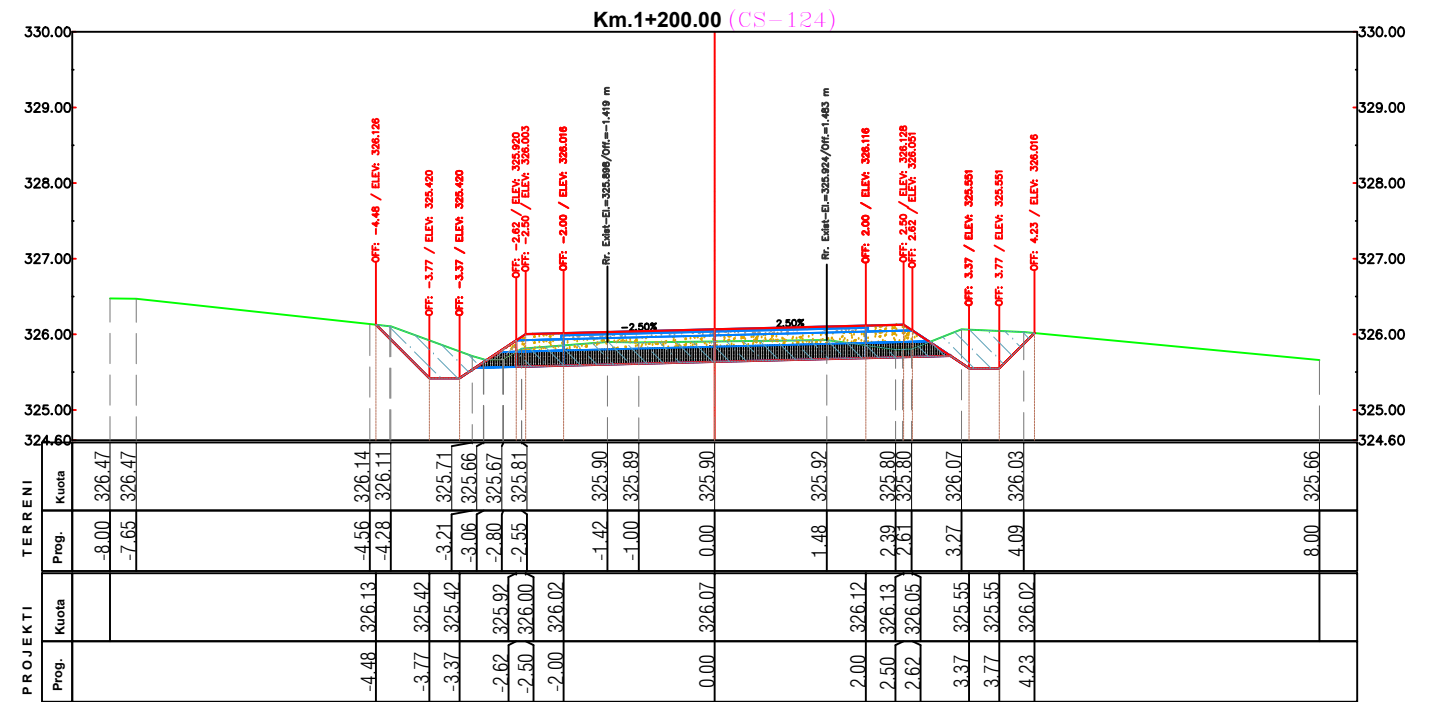
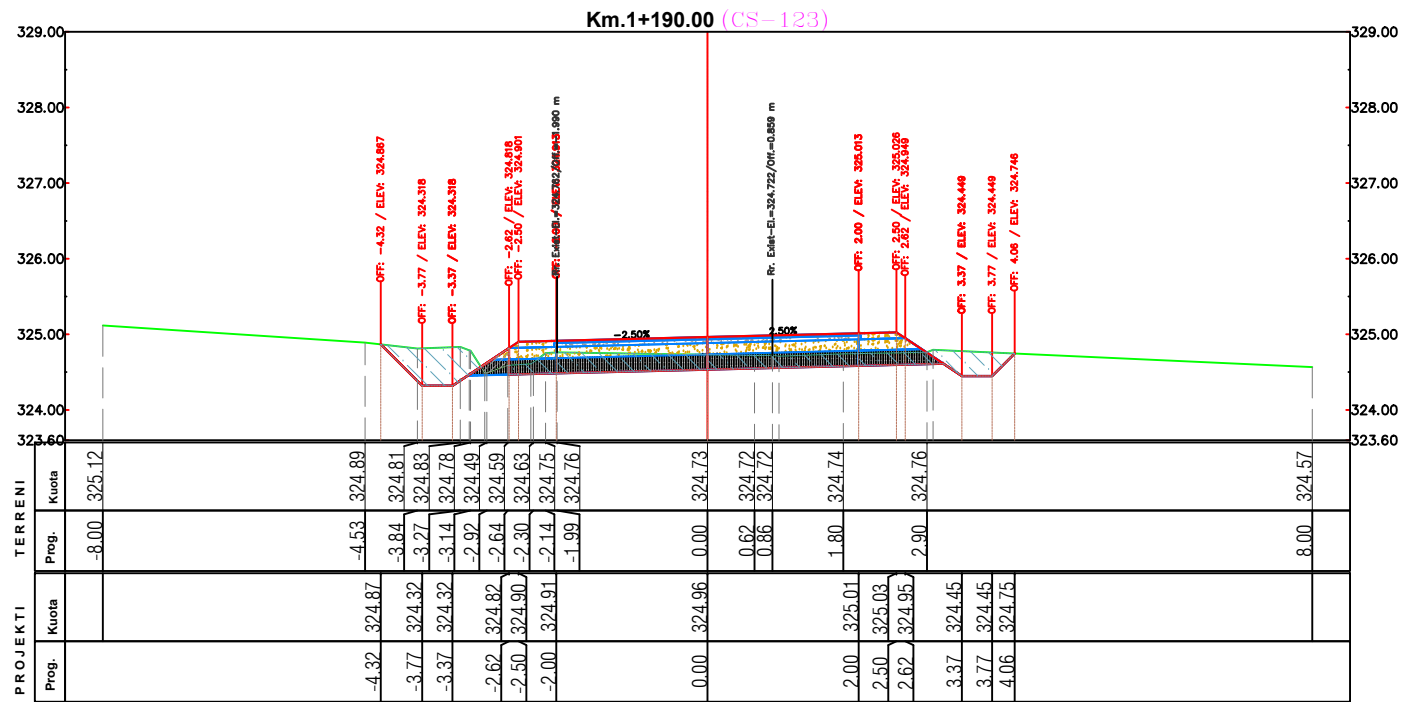
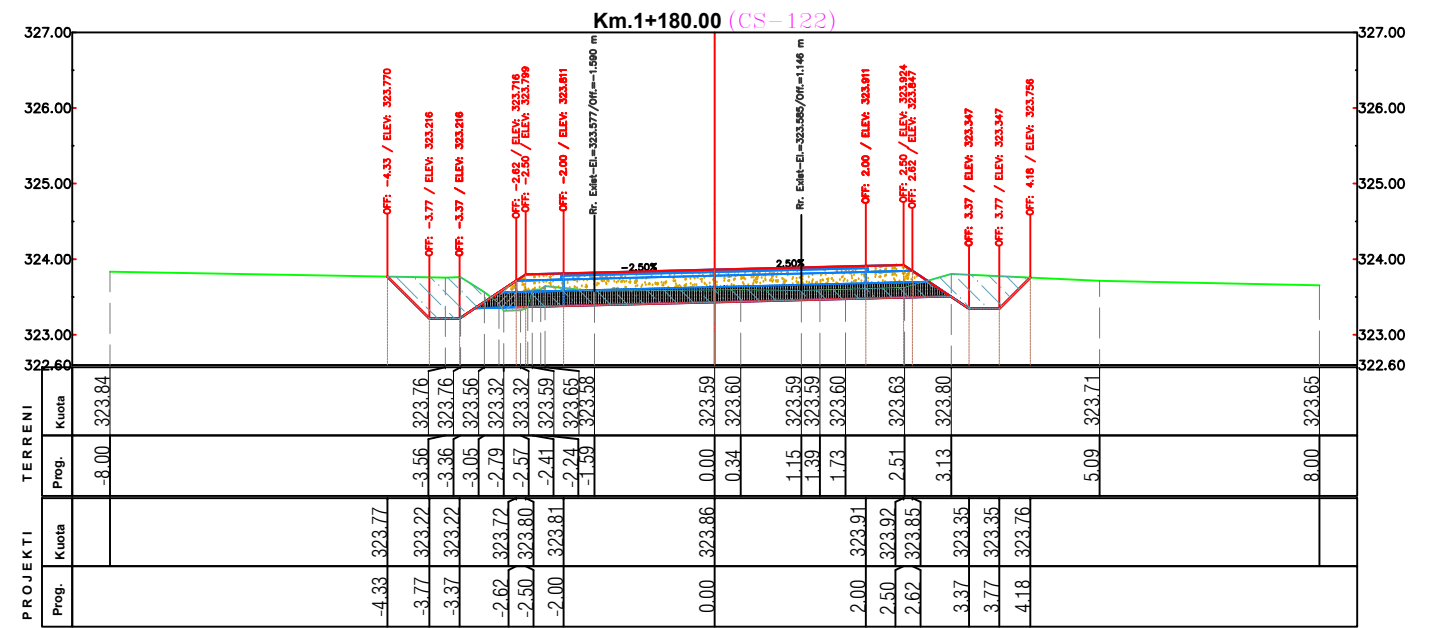
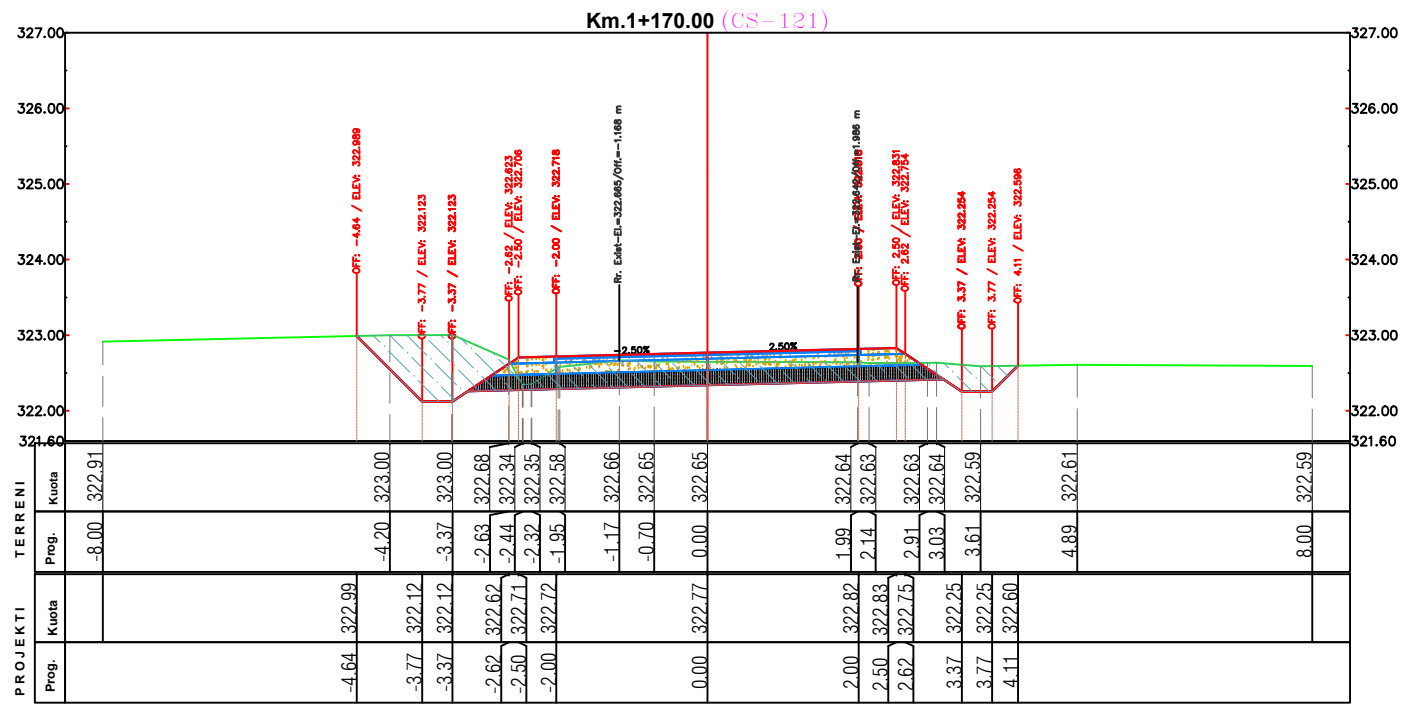

PERFITUES



BASHKIA PERMET

PROJEKTOI



Projektim-Mbikqyrje-Kolaudim

Adresa: Tirane, Rruga Ali Visha, Pallati 13, Apartamenti 84, Shkalla 5

Email: info@geometrixpro.al; Cel: +355 69 297 1050

Projekt - Zbatim

Objekti: **RIKONSTRUKSION I RRUGES SE QILARISHTIT**

Emertimi:

Profilat Terthore

Sh 1: 100

Nentor 2023

Fleta A 3

Nr. i fletes : 31

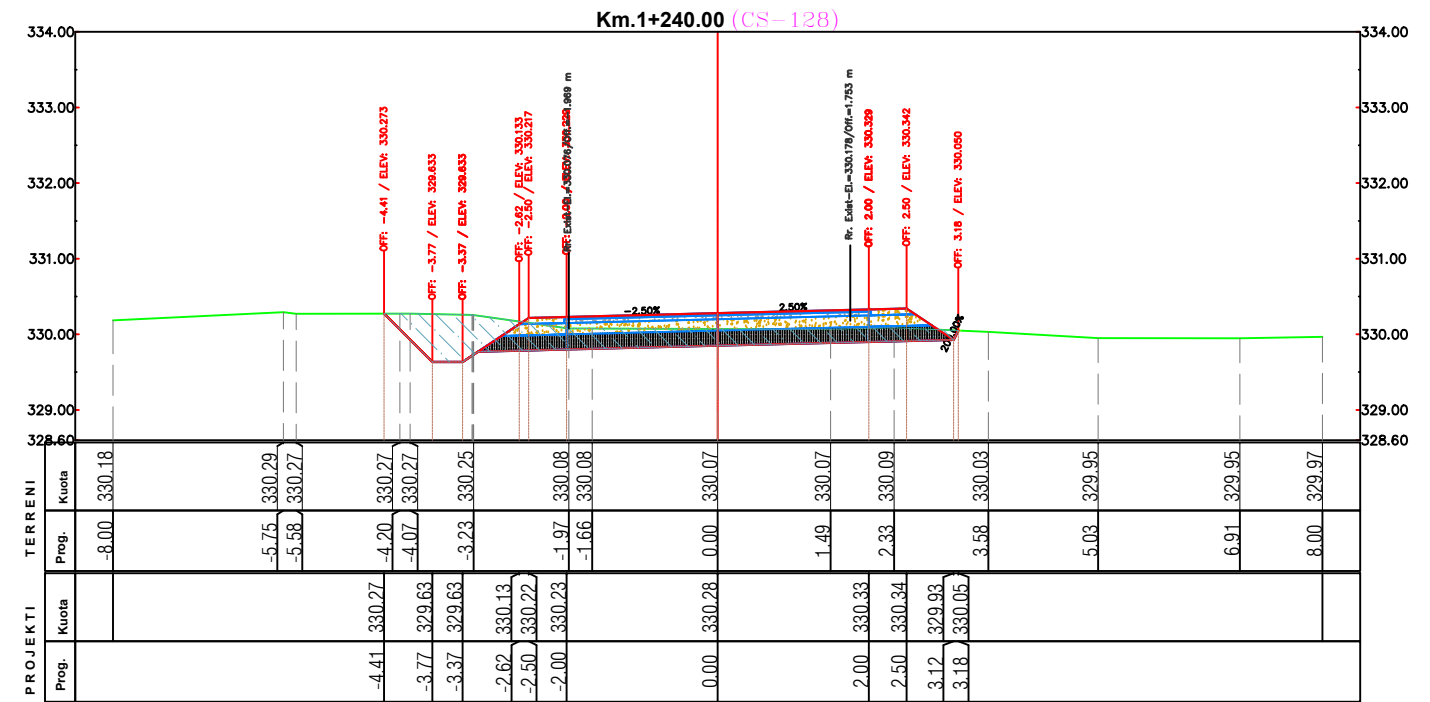
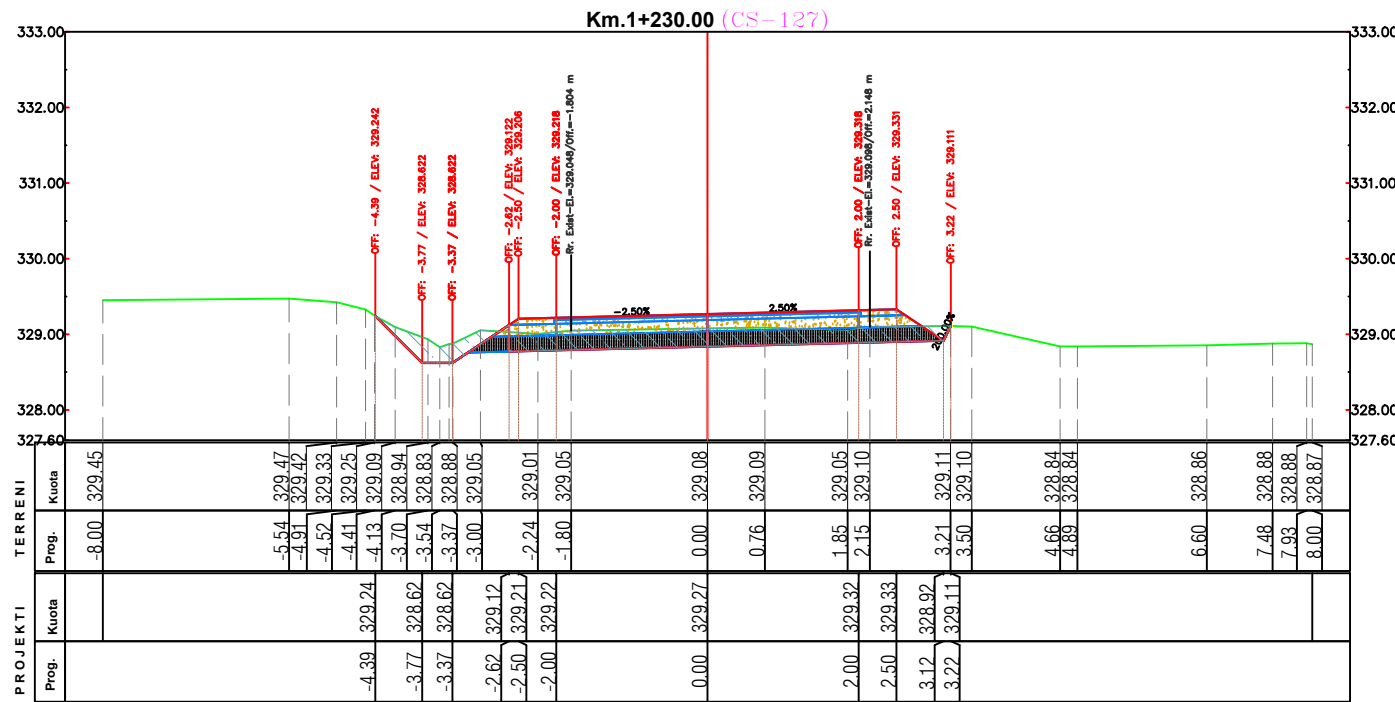
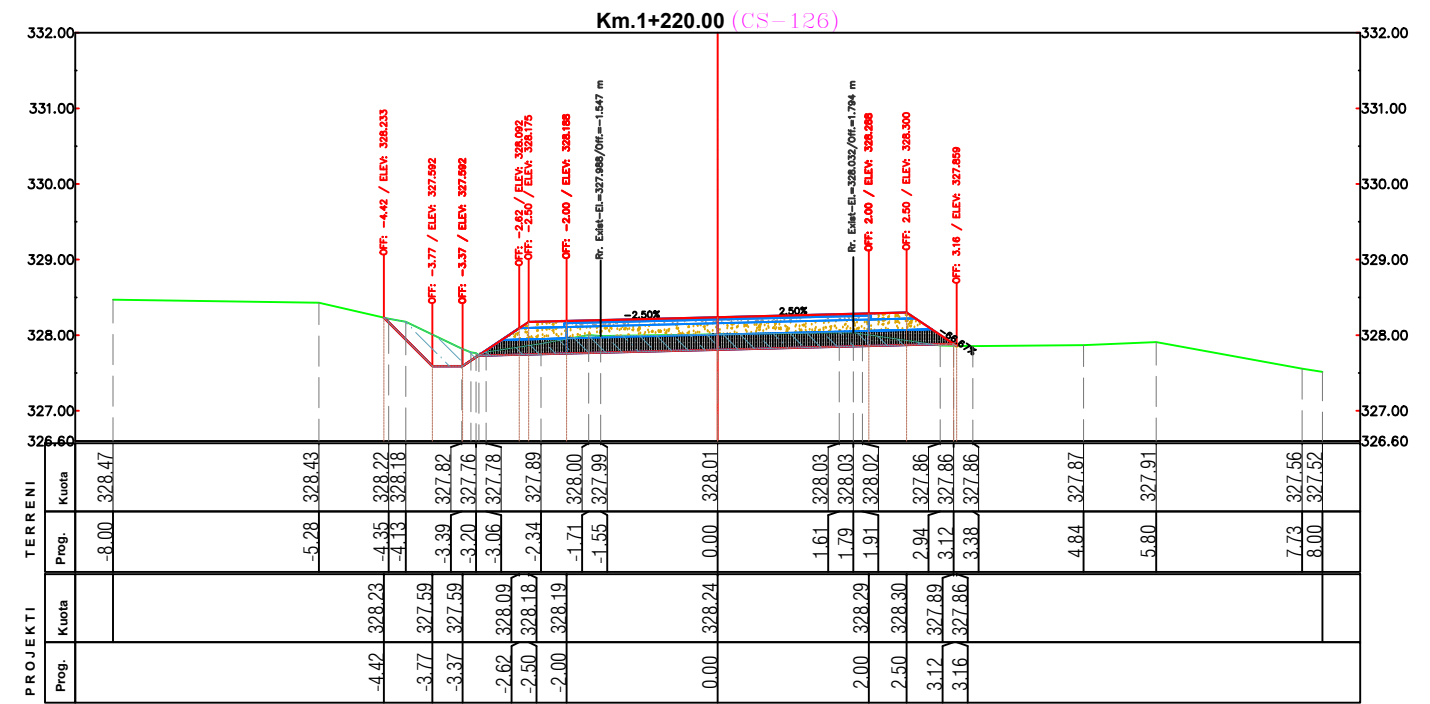
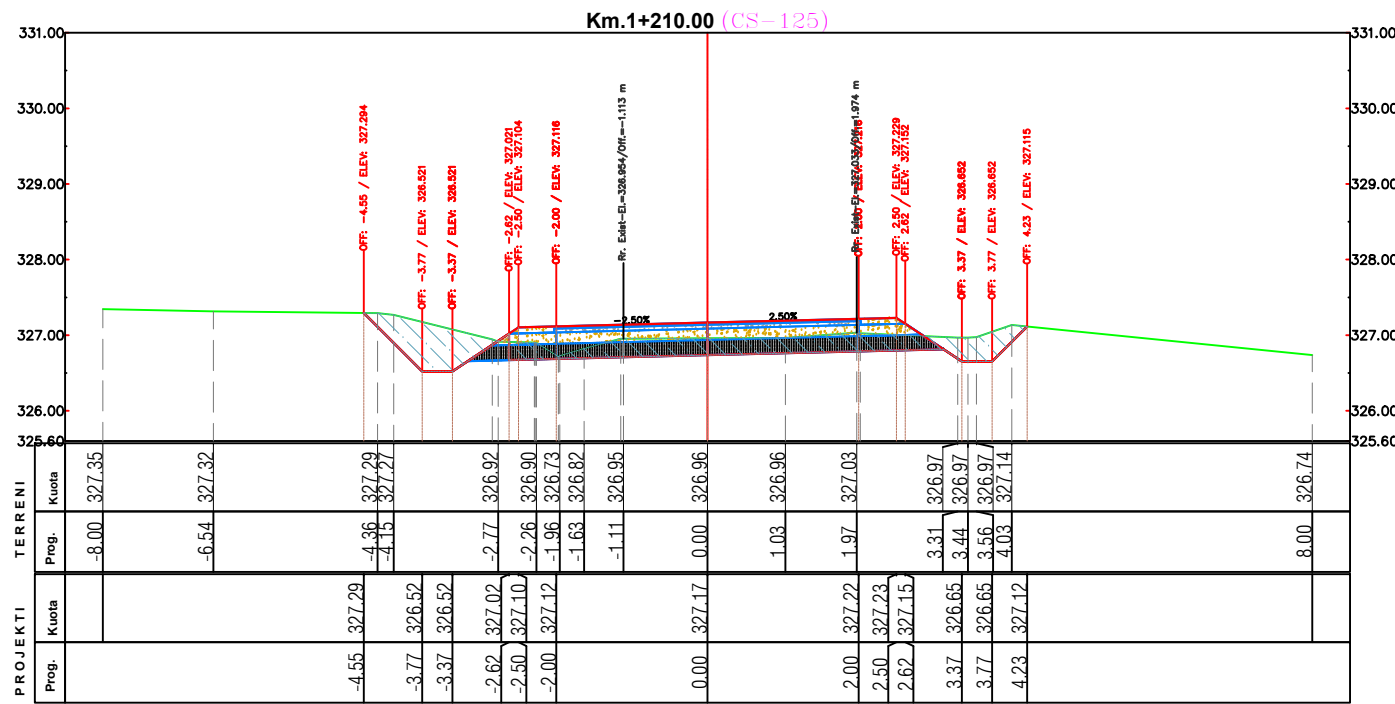

PROJEKTOI
GEOMETRIX PRO
 Projektim-Mbikqyrje-Kolaudim
 Adresa: Tirane, Rruga Ali Visha, Pallati 13, Apartamenti 84, Shkalla 5
 Email: info@geometrixpro.al; Cel: +355 69 297 1050

Projekt - Zbatim
Objekti: RIKONSTRUKSION I RRUGES SE QILARISHTIT
Emertimi: Profilat Terthore

| | |
|-----------|------------------|
| Sh 1: 100 | Nentor 2023 |
| Fleta A 3 | Nr. i fletes :32 |

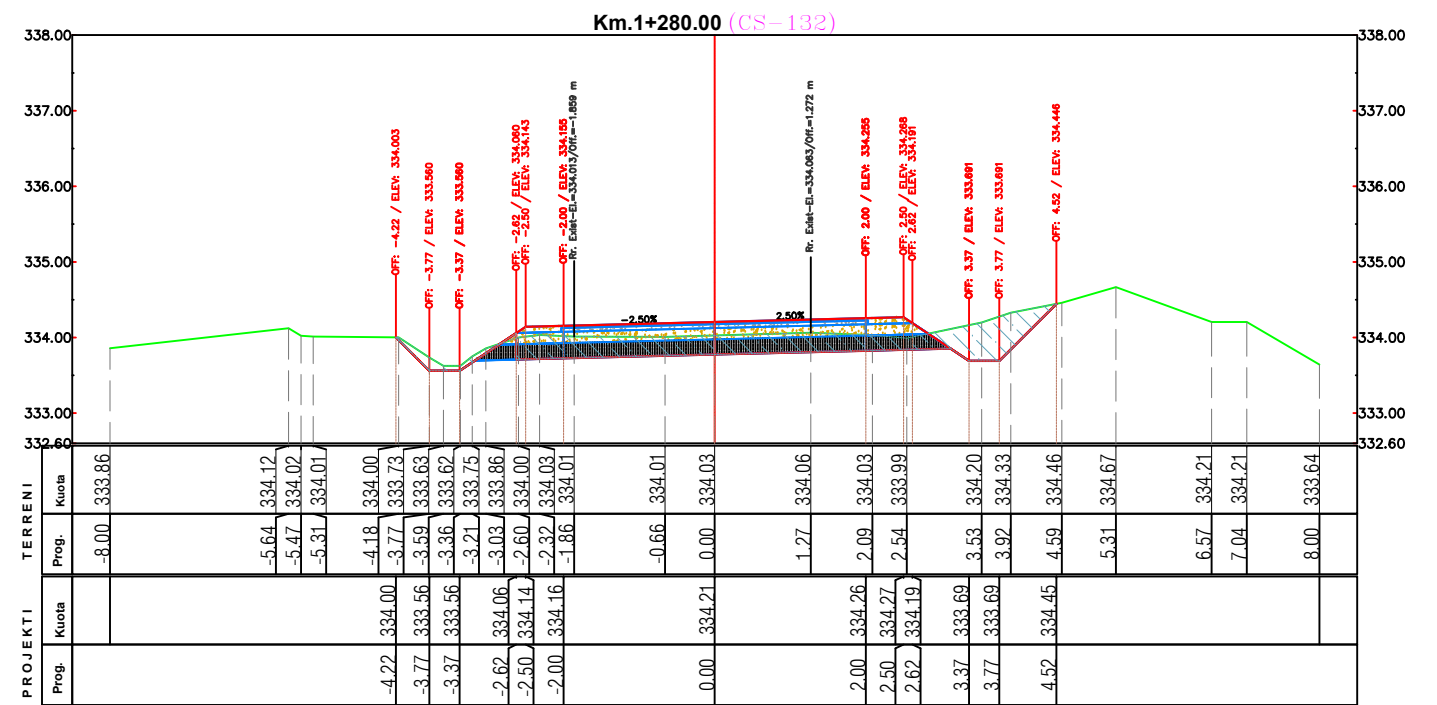
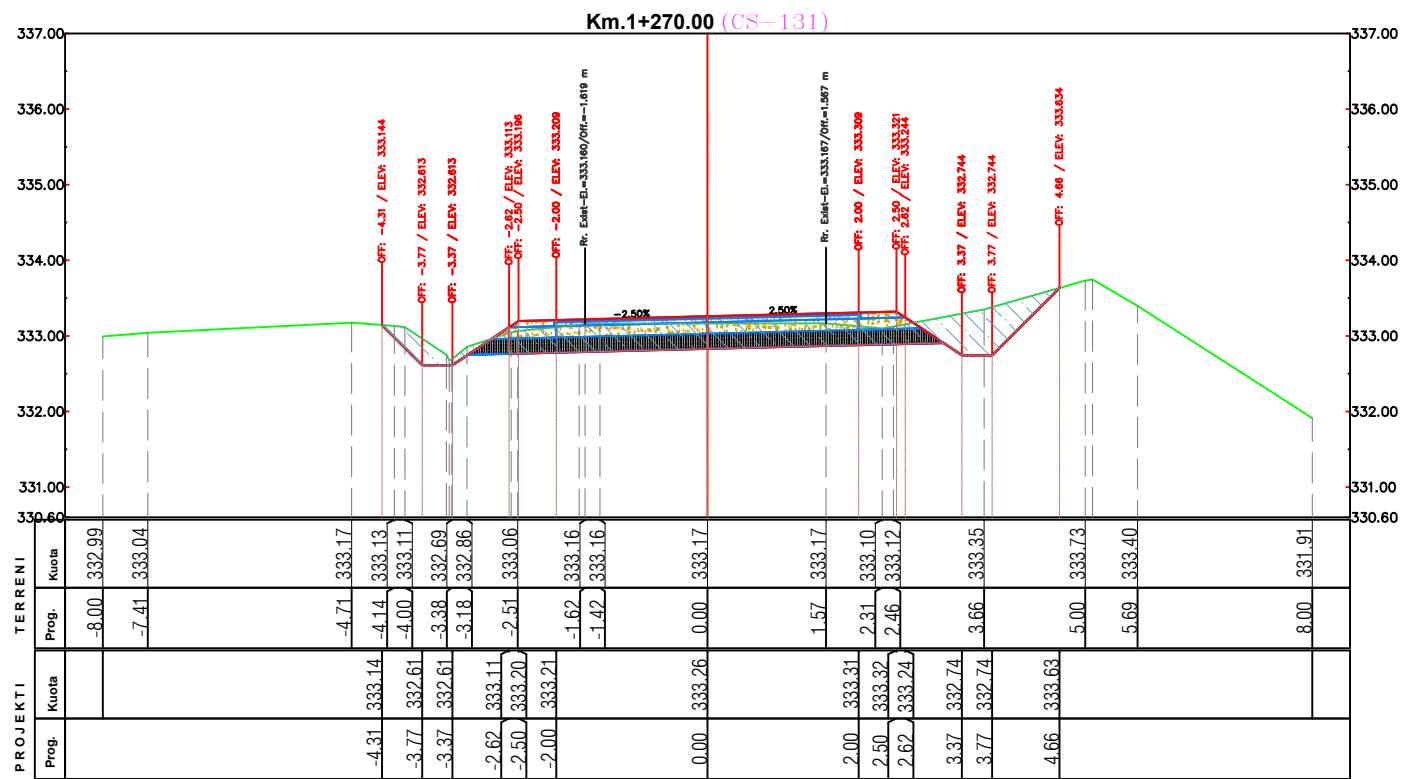
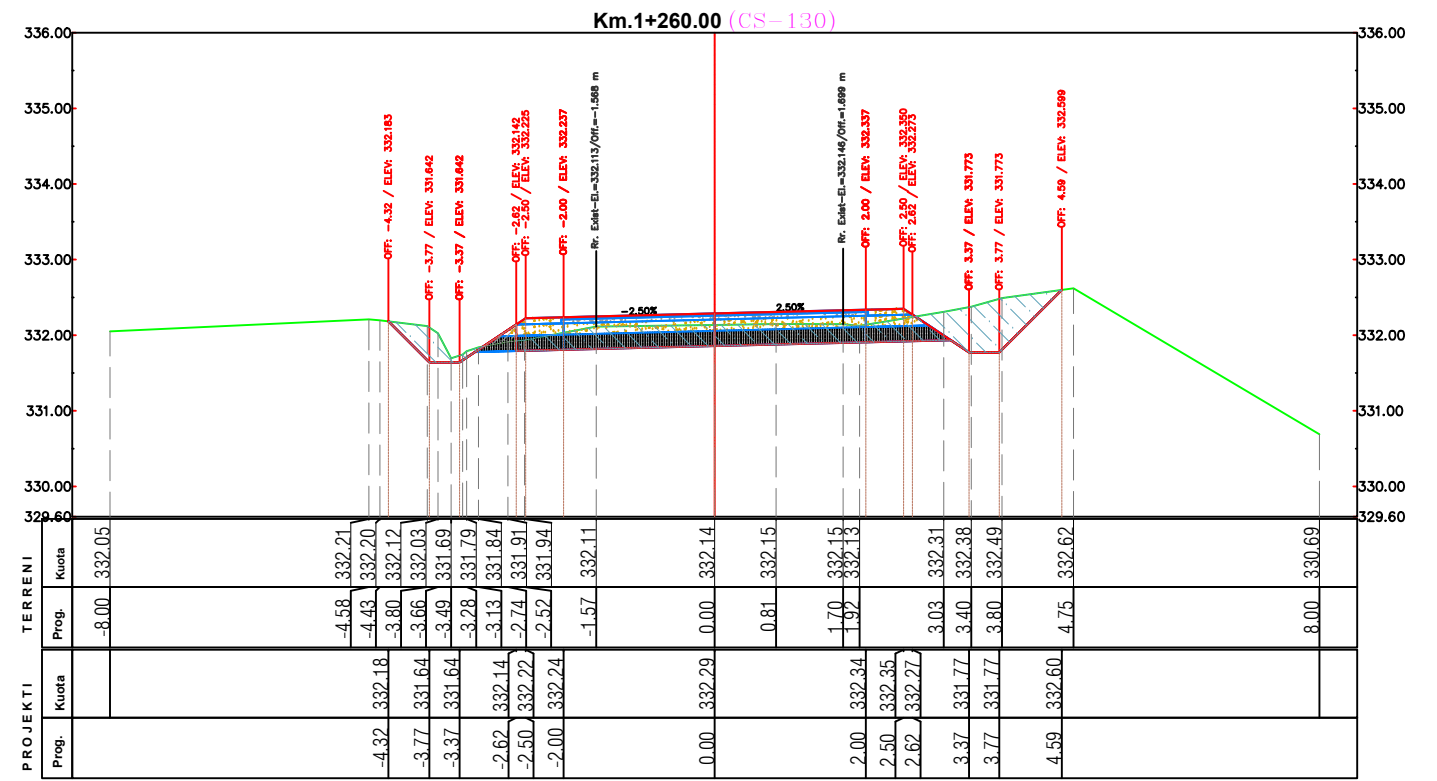
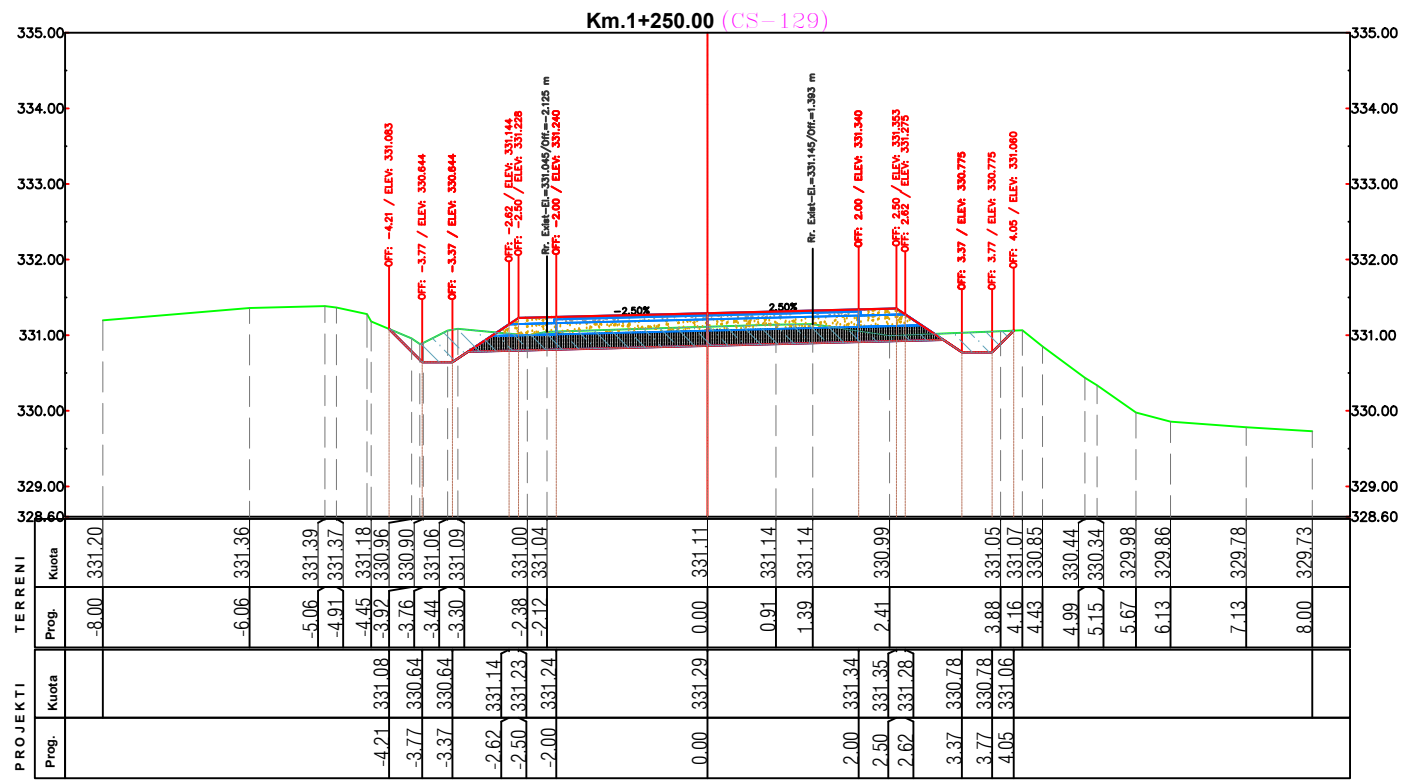

PERFITUES



BASHKIA PERMET

PROJEKTOI

GEOMETRIX PRO

Projektim-Mbikqyrje-Kolaudim

Adresa: Tirane, Rruga Ali Visha, Pallati 13, Apartamenti 84, Shkalla 5

Email: info@geometrixpro.al; Cel: +355 69 297 1050

Projekt - Zbatim

Objekti: RIKONSTRUKSION I RRUGES SE QILARISHTIT

Emertimi: Profilat Terthore

Sh 1: 100 Nentor 2023

Fleta A 3 Nr. i fletes :33

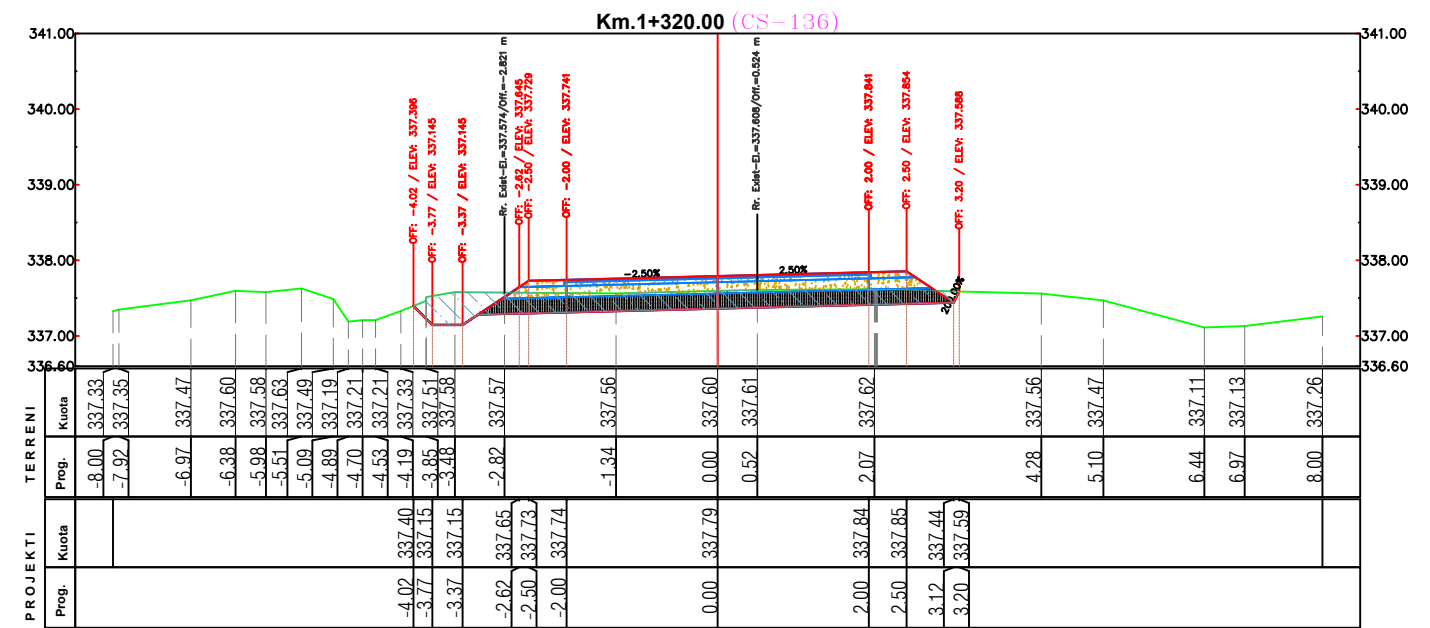
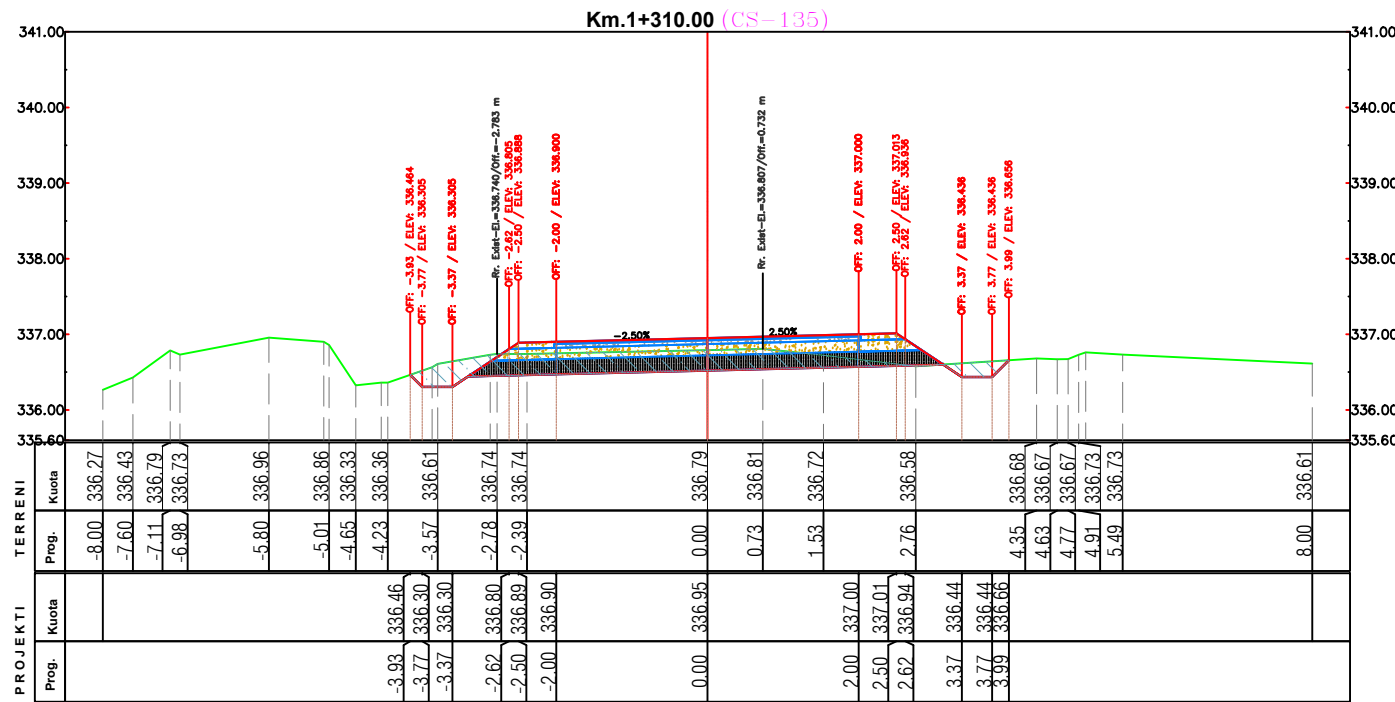
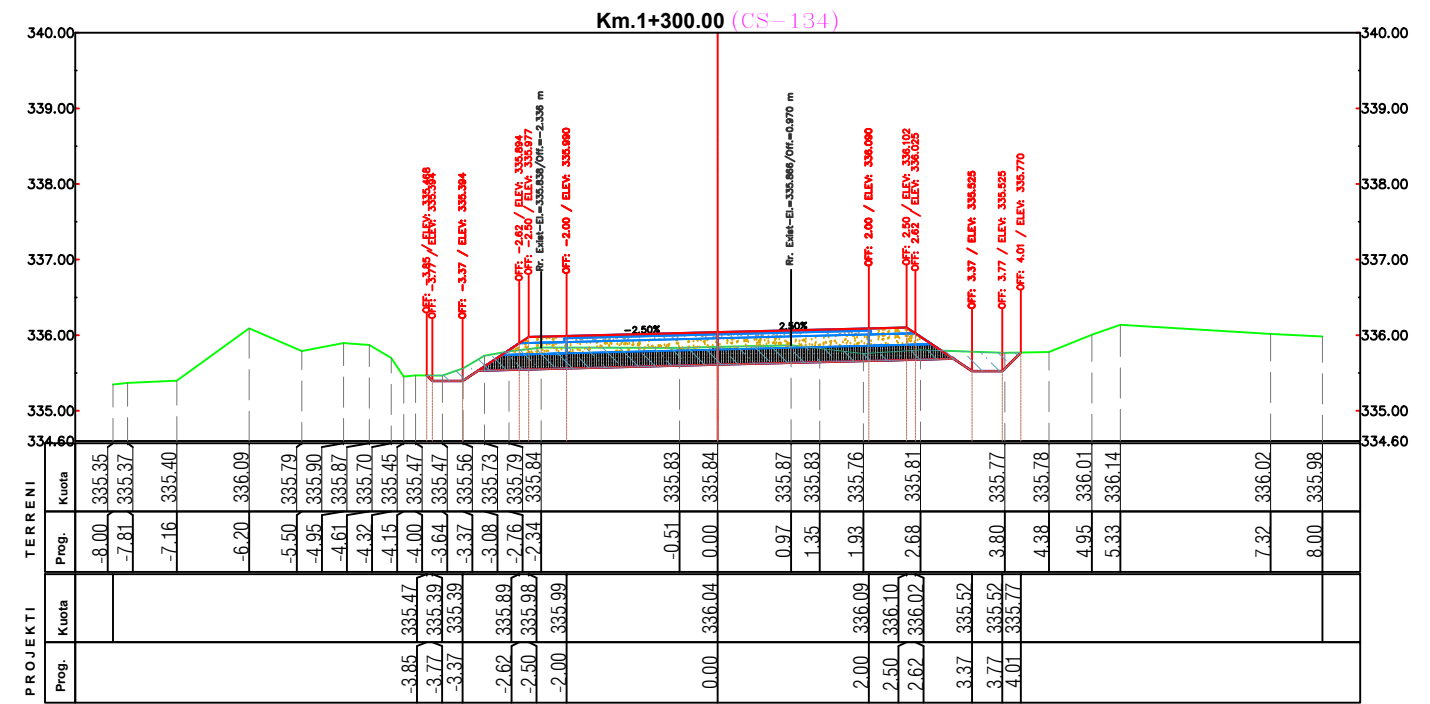
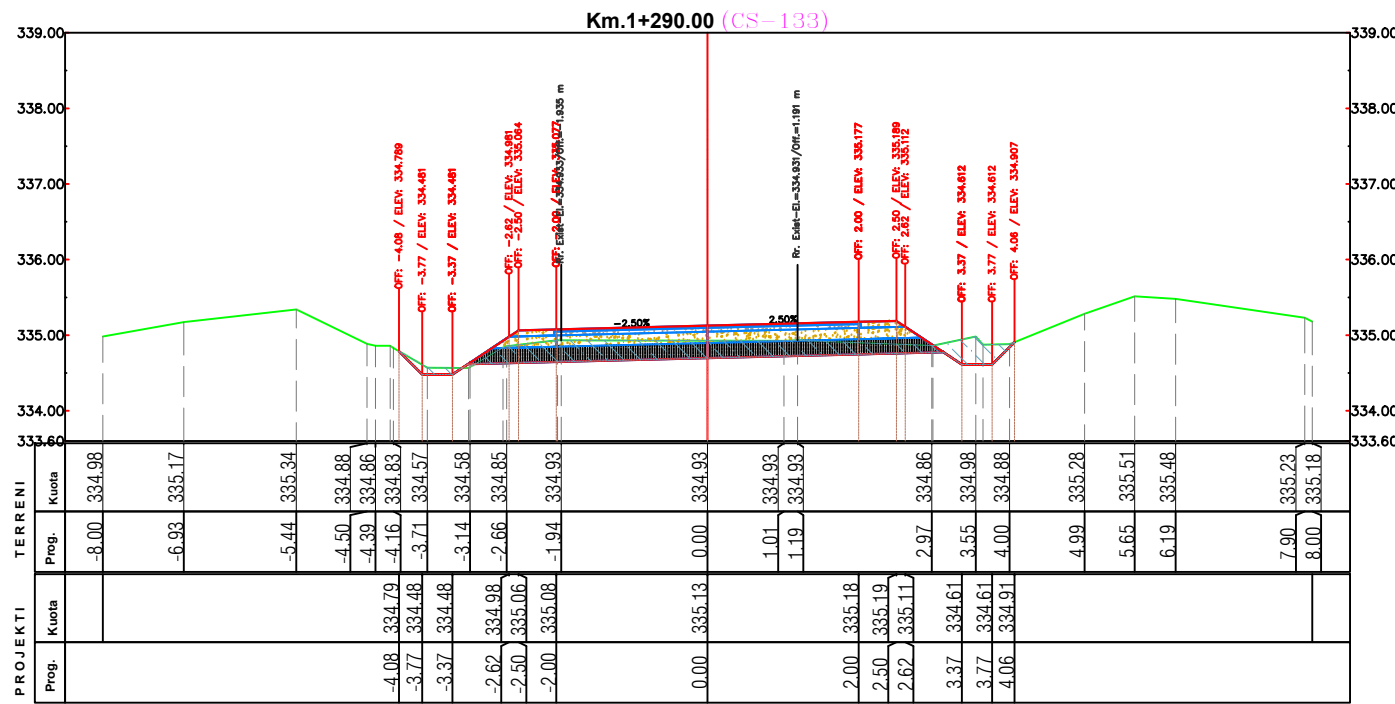

PERFITUES

PROJEKTOI

GEOMETRIX PRO

Projektim-Mbikqyrje-Kolaudim

Adresa: Tirane, Rruga Ali Visha, Pallati 13, Apartamenti 84, Shkalla 5

Email: info@geometrixpro.al; Cel: +355 69 297 1050

Projekt - Zbatim

Objekti: **RIKONSTRUKSION I RRUGES SE QILARISHTIT**

Emertimi: **Profilat Terthore**

| | |
|-----------|-------------------|
| Sh 1: 100 | Nentor 2023 |
| Fleta A 3 | Nr. i fletes : 34 |

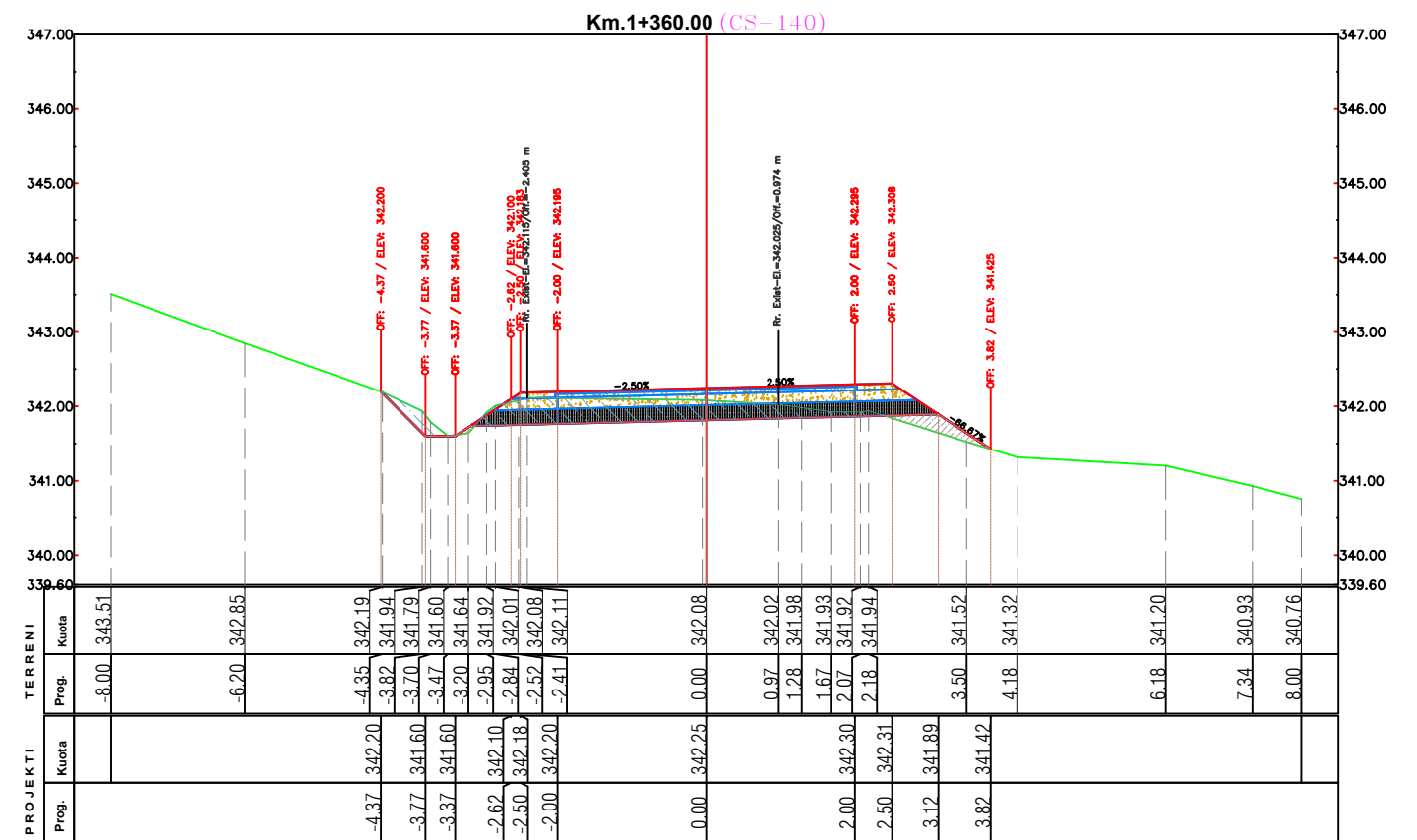
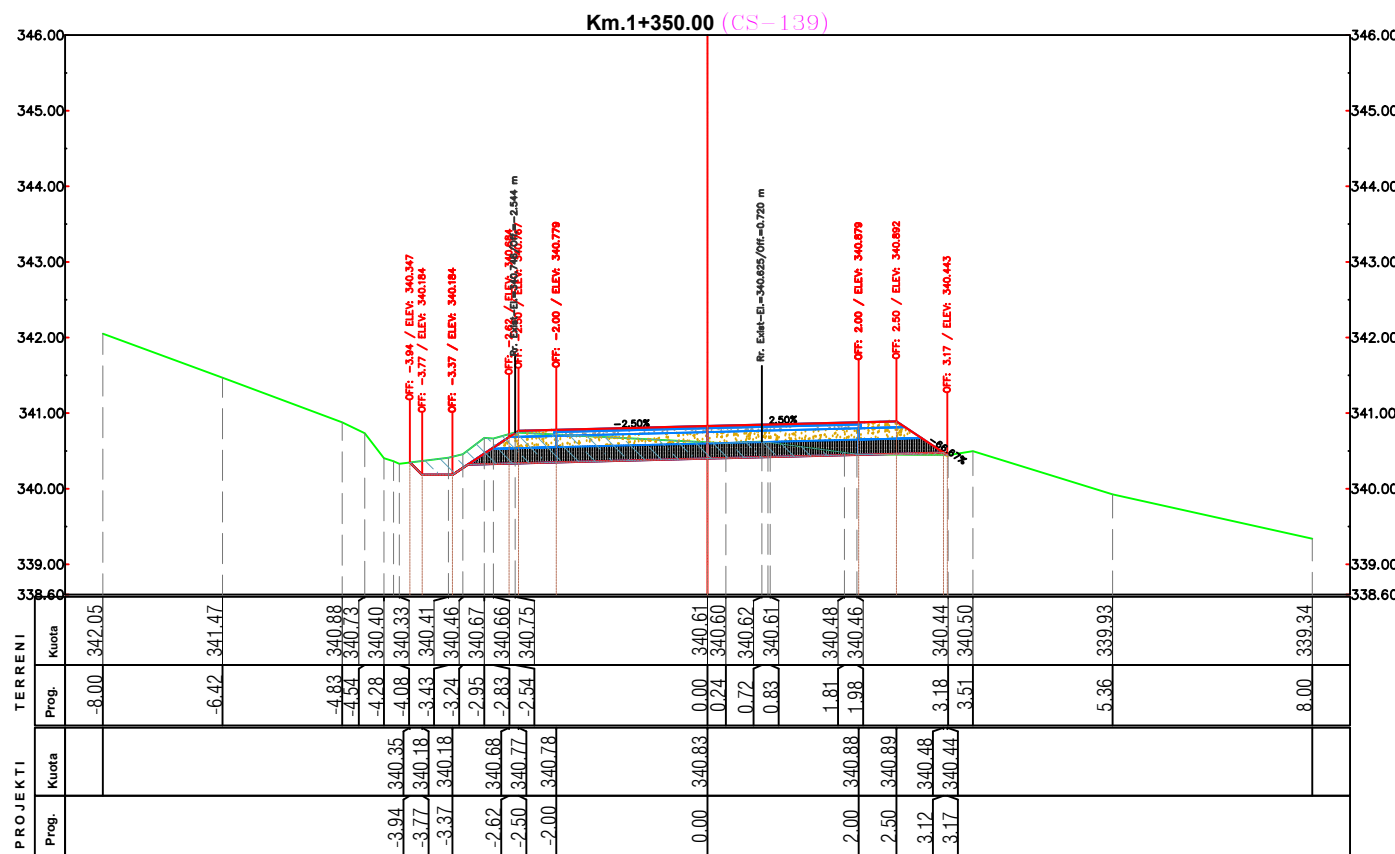
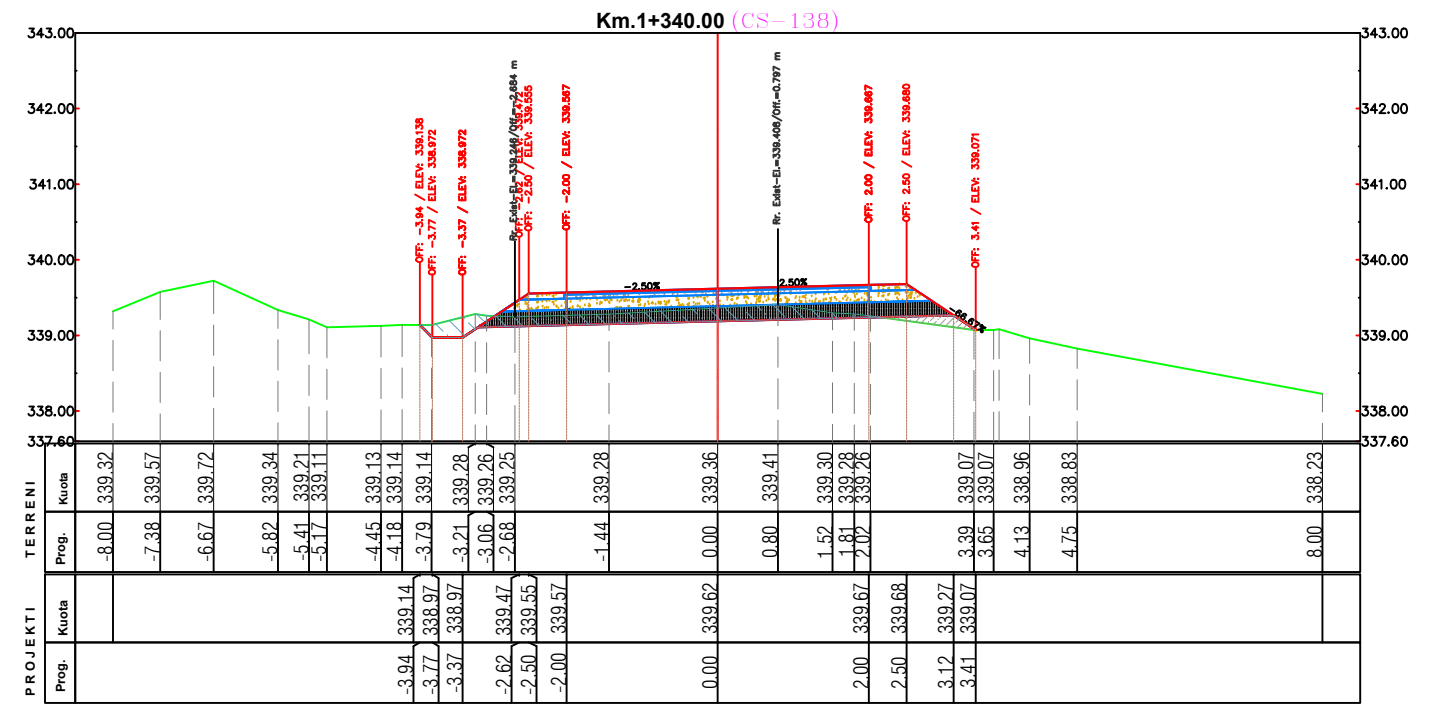
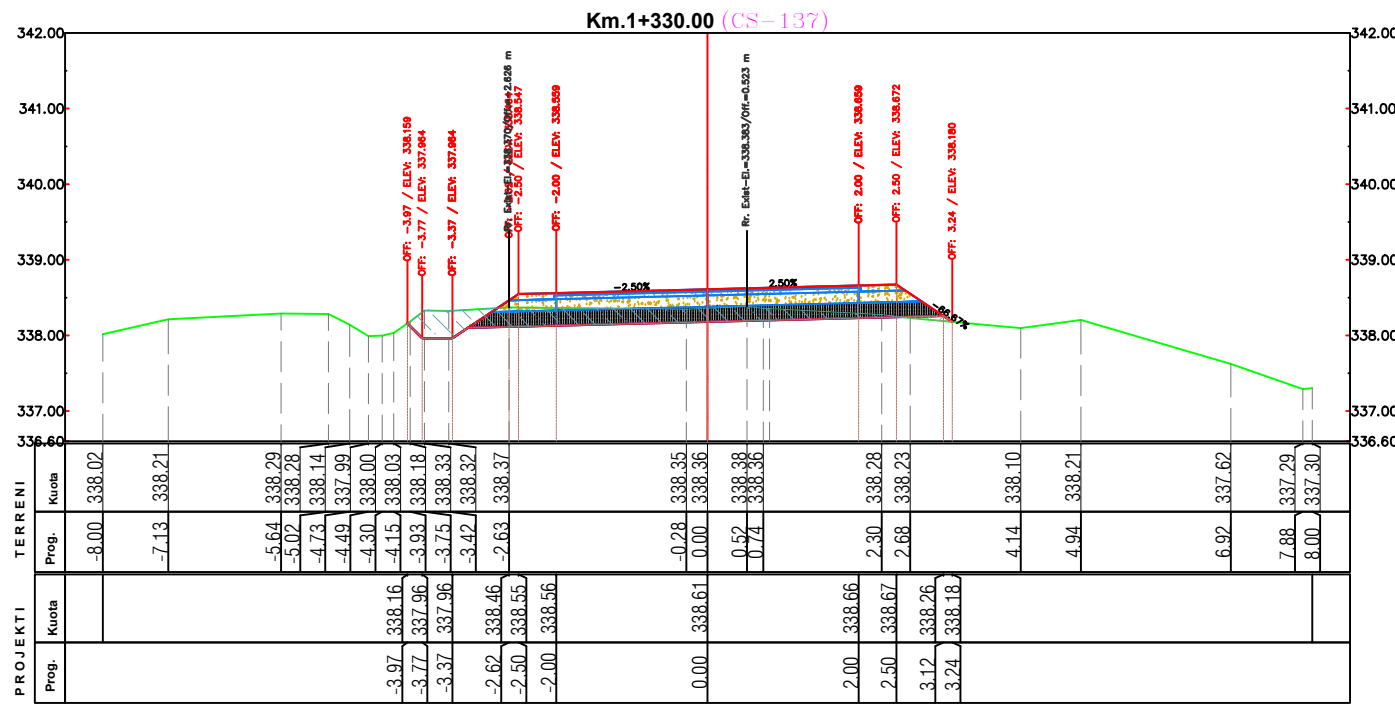

PERFITUES



BASHKIA PERMET

PROJEKTOI



Projektim-Mbikqyrje-Kolaudim

Adresa: Tirane, Rruga Ali Visha, Pallati 13, Apartamenti 84, Shkalla 5

Email: info@geometrixpro.al; Cel: +355 69 297 1050

Projekt - Zbatim

Objekti: **RIKONSTRUKSION I RRUGES SE QILARISHTIT**

Emertimi:

Profilat Terthore

Sh 1: 100

Nentor 2023

Fleta A 3

Nr. i fletes :35

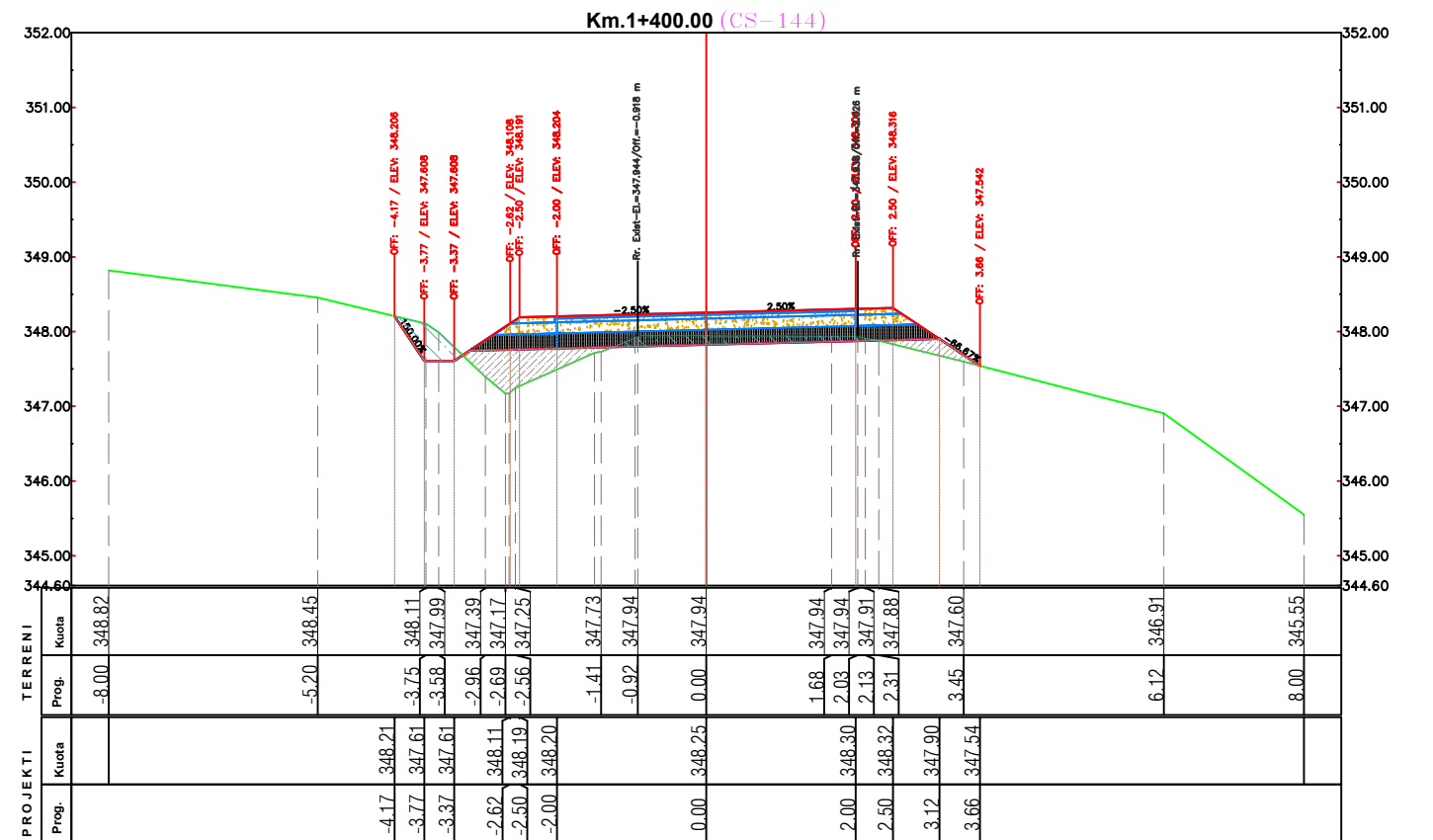
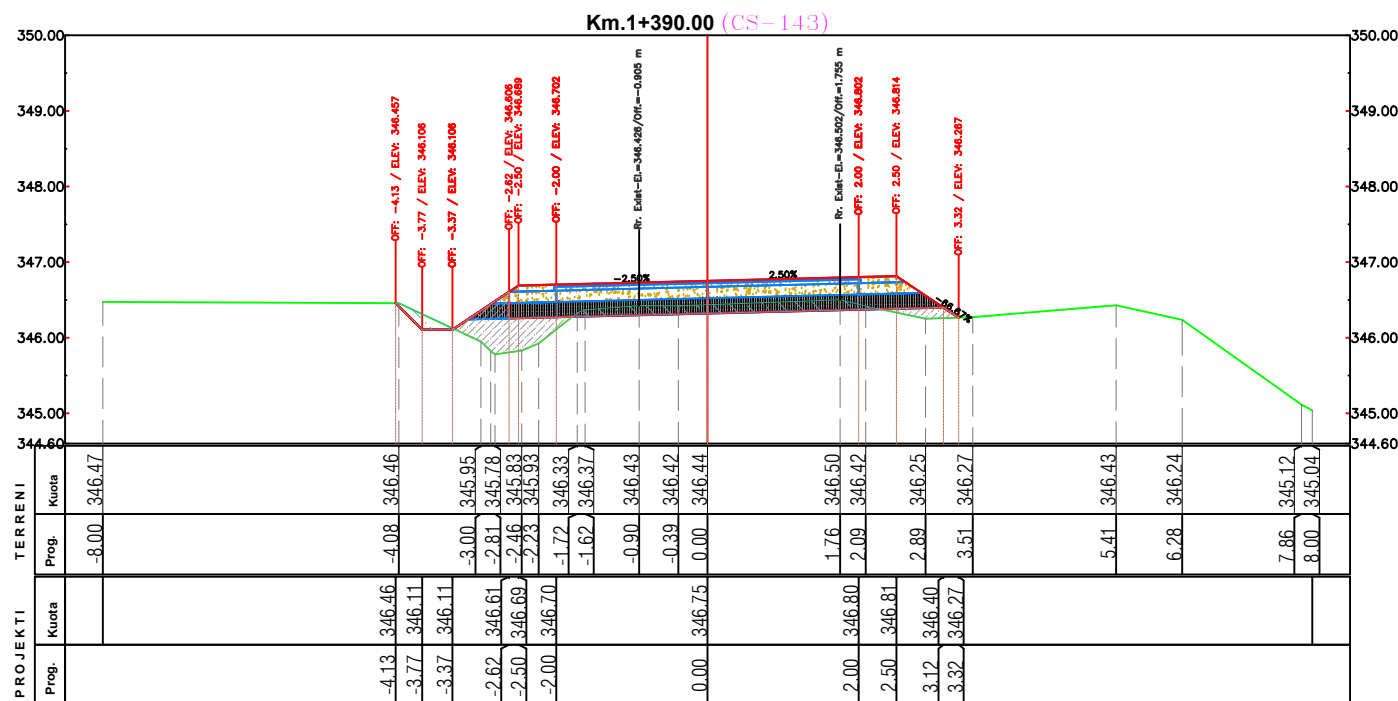
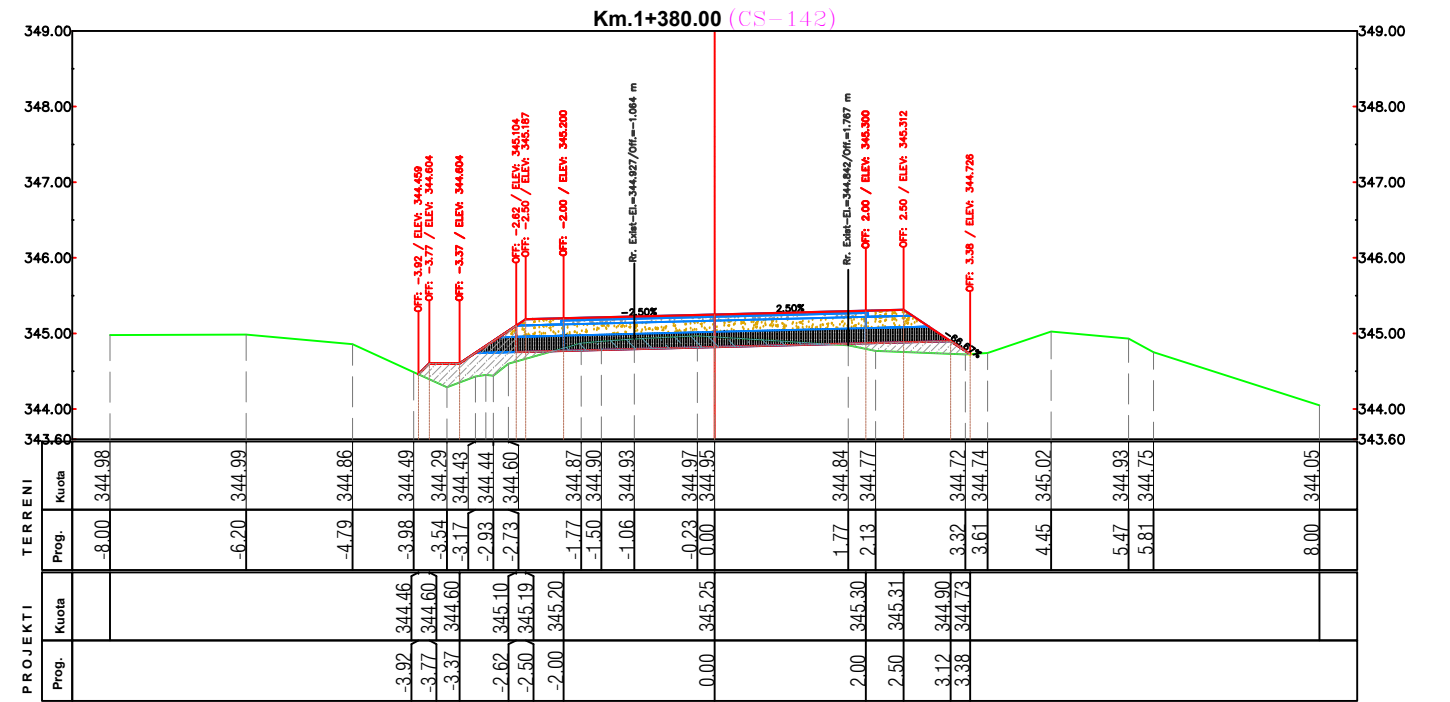
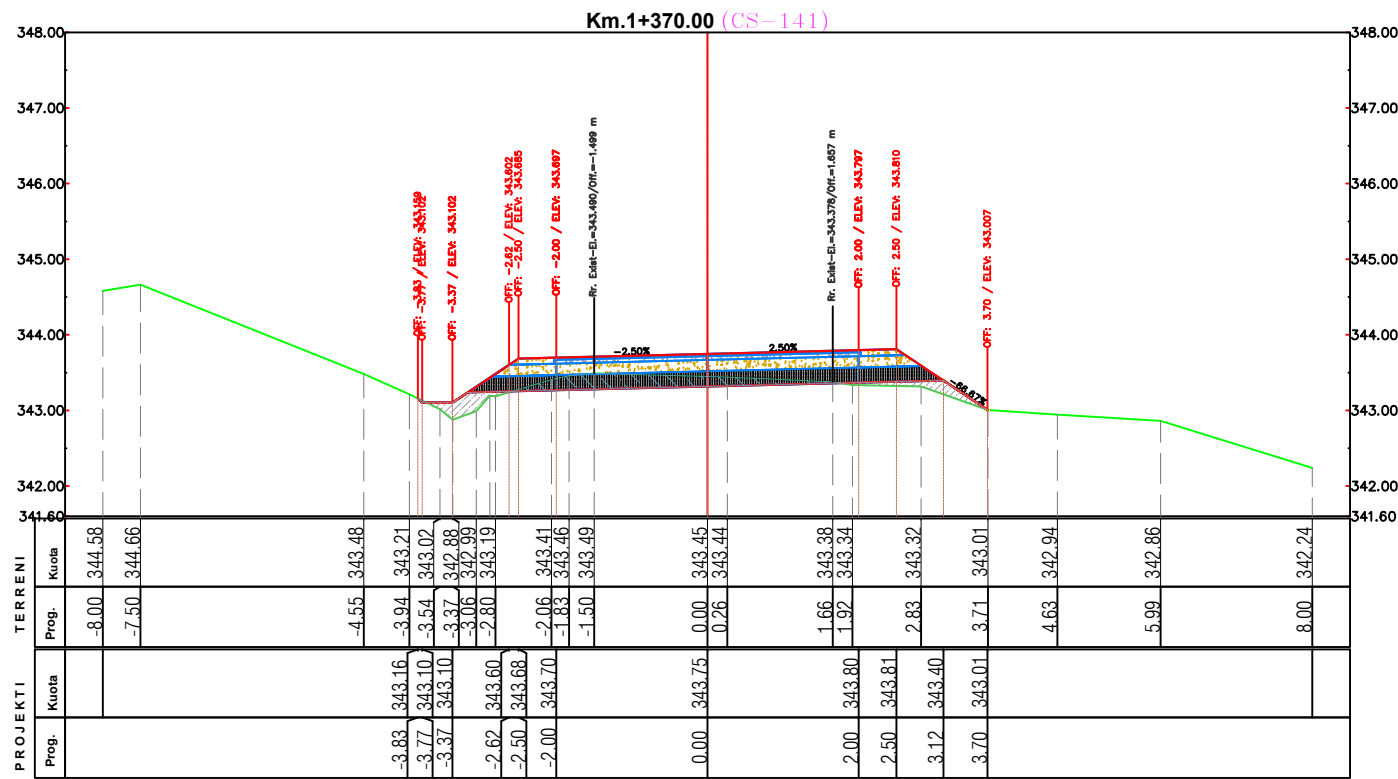

PERFITUES



BASHKIA PERMET

PROJEKTOI



Projektim-Mbikqyrje-Kolaudim

Adresa: Tirane, Rruga Ali Visha, Pallati 13, Apartamenti 84, Shkalla 5

Email: info@geomatrixpro.al; Cel: +355 69 297 1050

Projekt - Zbatim

Objekti: **RIKONSTRUKSION I RRUGES SE QILARISHTIT**

Emertimi:

Profilat Terthore

Sh 1: 100

Nentor 2023

Fleta A 3

Nr. i fletes :36

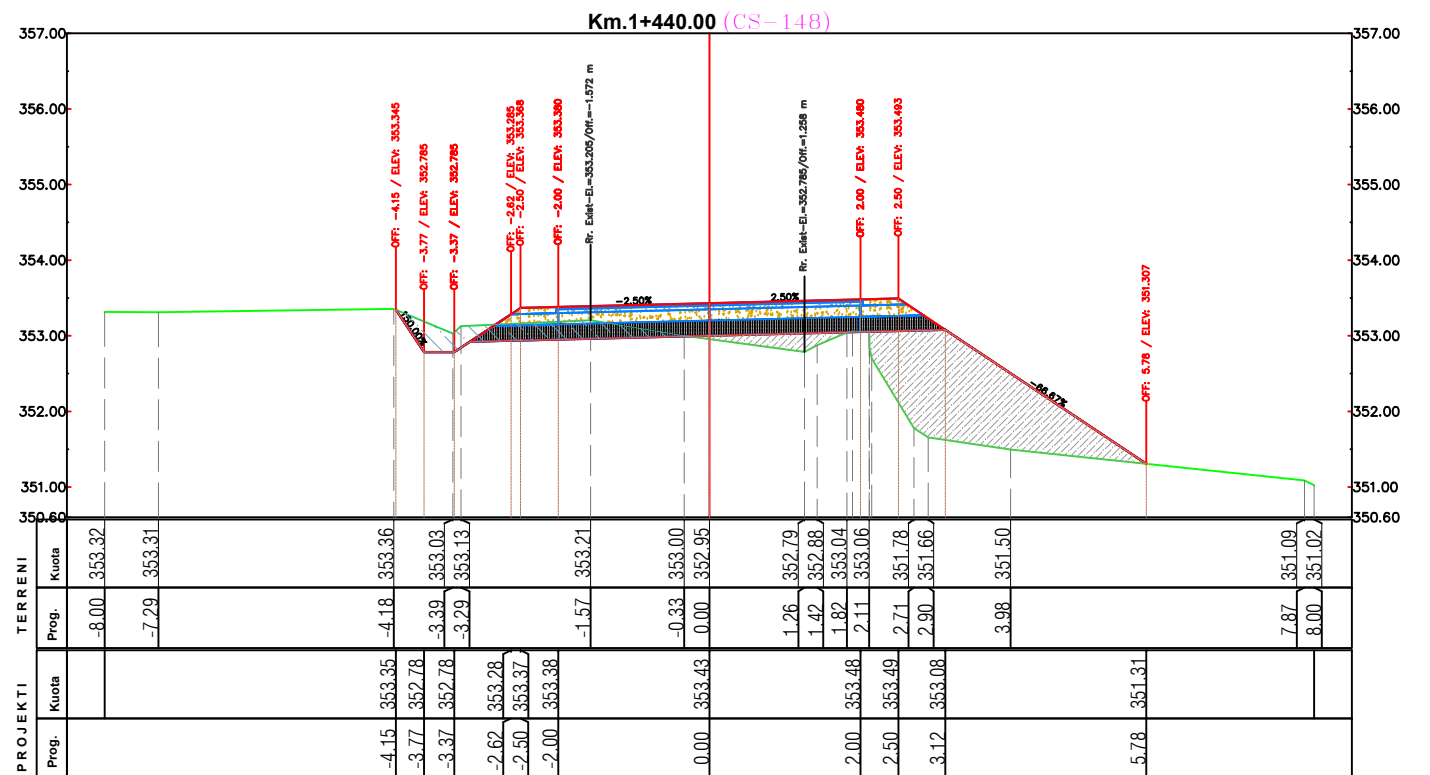
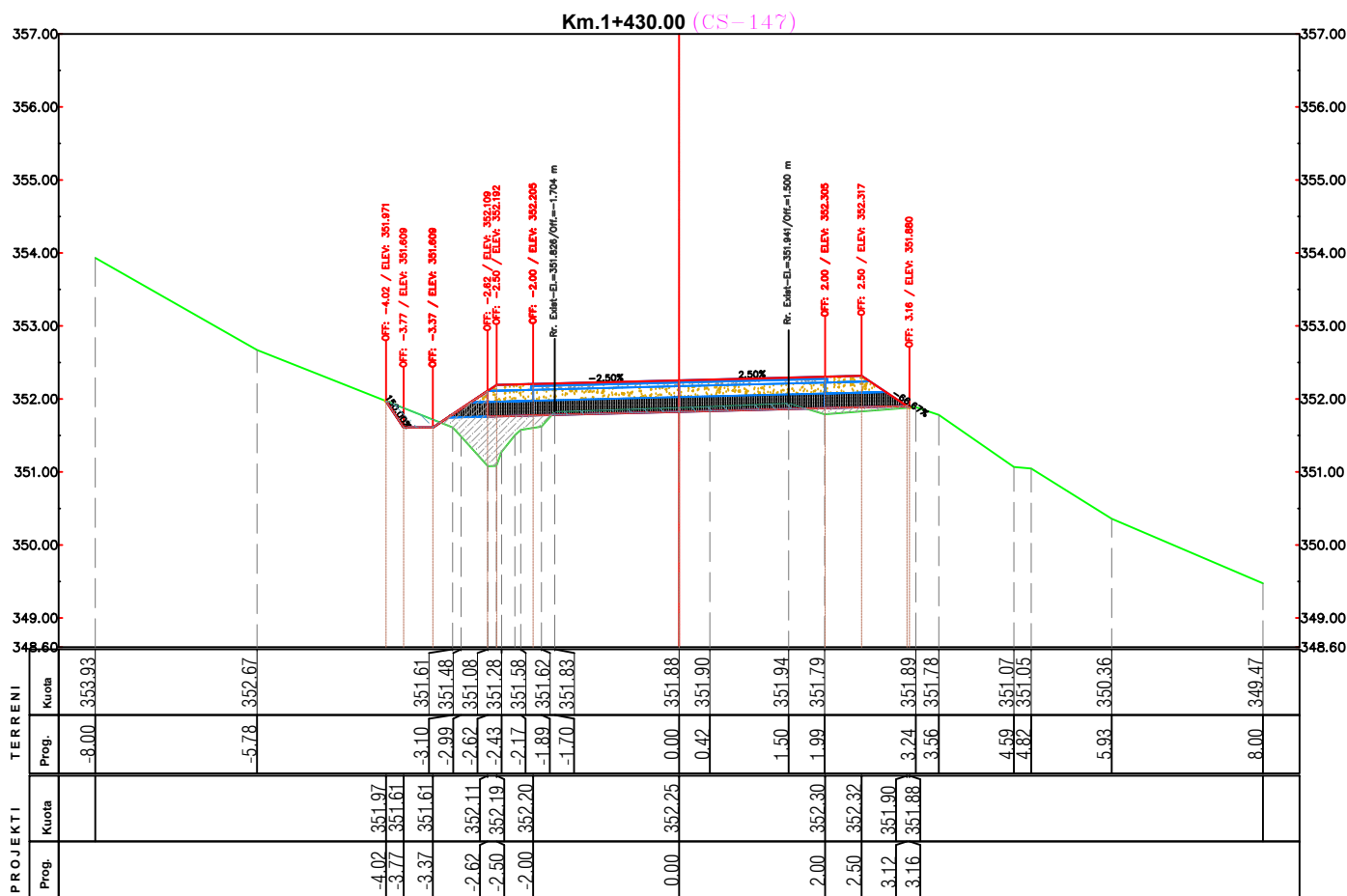
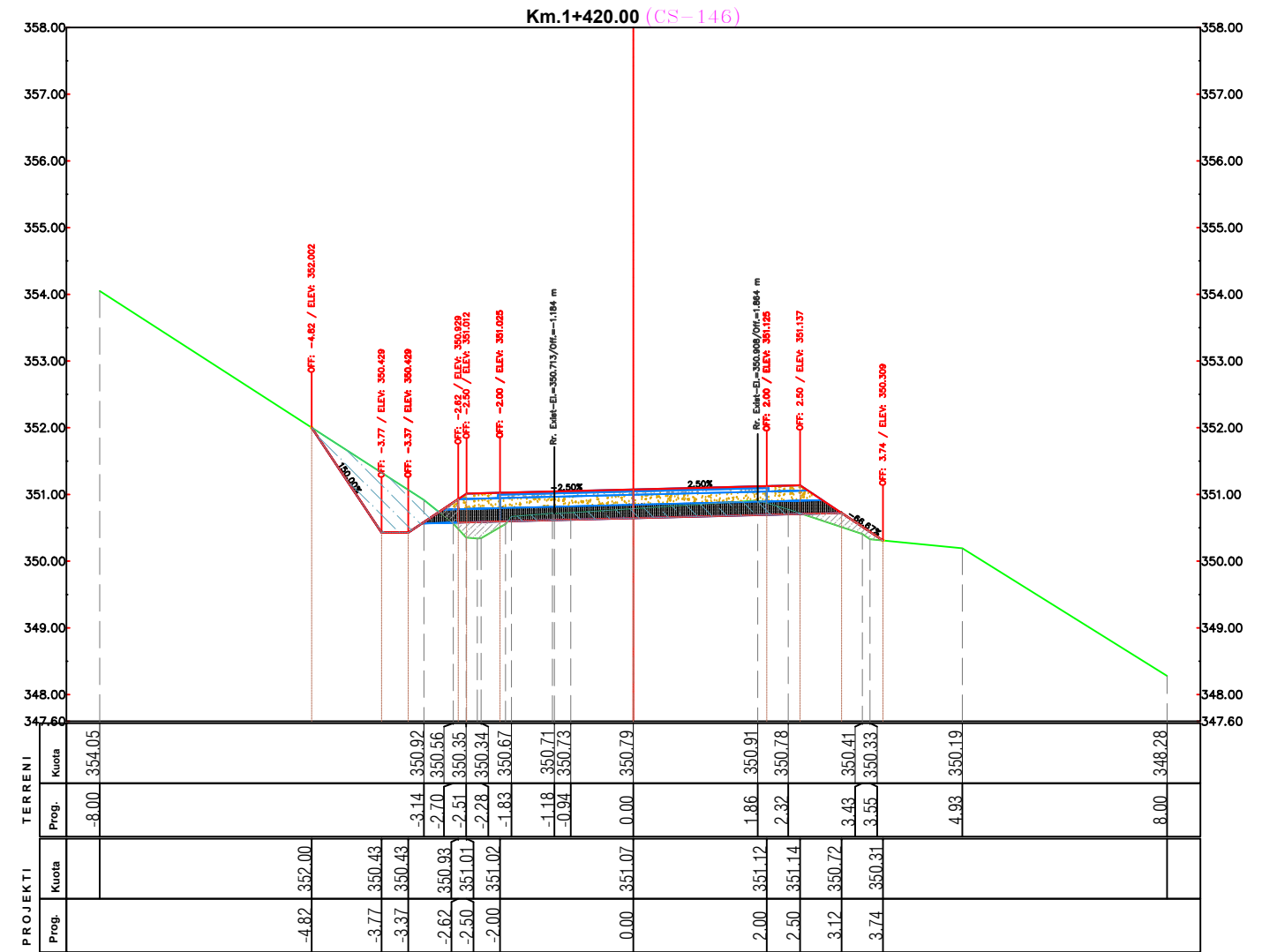
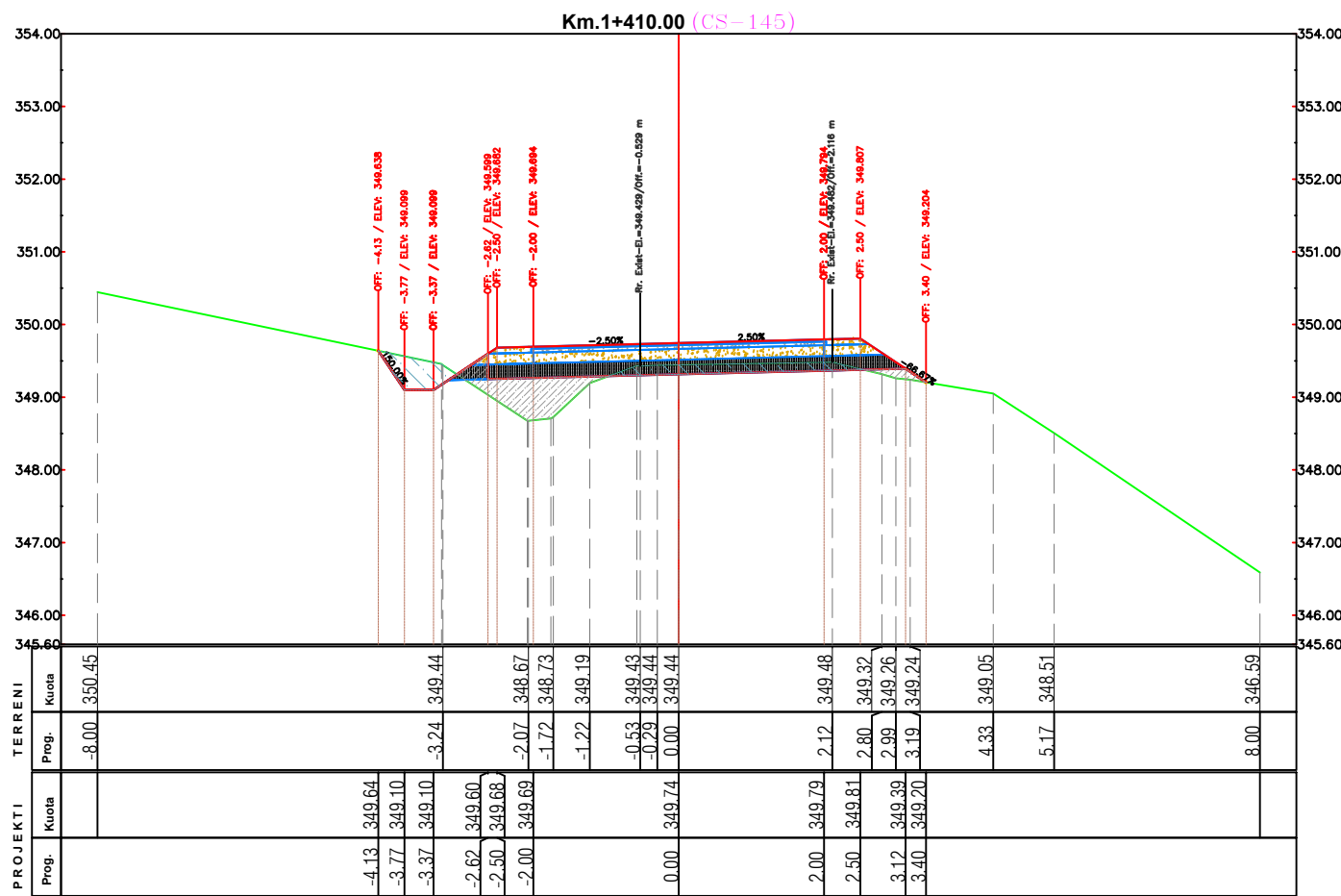

PERFITUES



BASHKIA PERMET

PROJEKTOI



Projektim-Mbikqyrje-Kolaudim

Adresa: Tirane, Rruga Ali Visha, Pallati 13, Apartamenti 84, Shkalla 5

Email: info@geomatrixpro.al; Cel: +355 69 297 1050

Projekt - Zbatim

Objekti: **RIKONSTRUKSION I RRUGES SE QILARISHTIT**

Emertimi: **Profilat Terthore**

Sh 1: 100 Nentor 2023

Fleta A3 Nr. i fletes :37

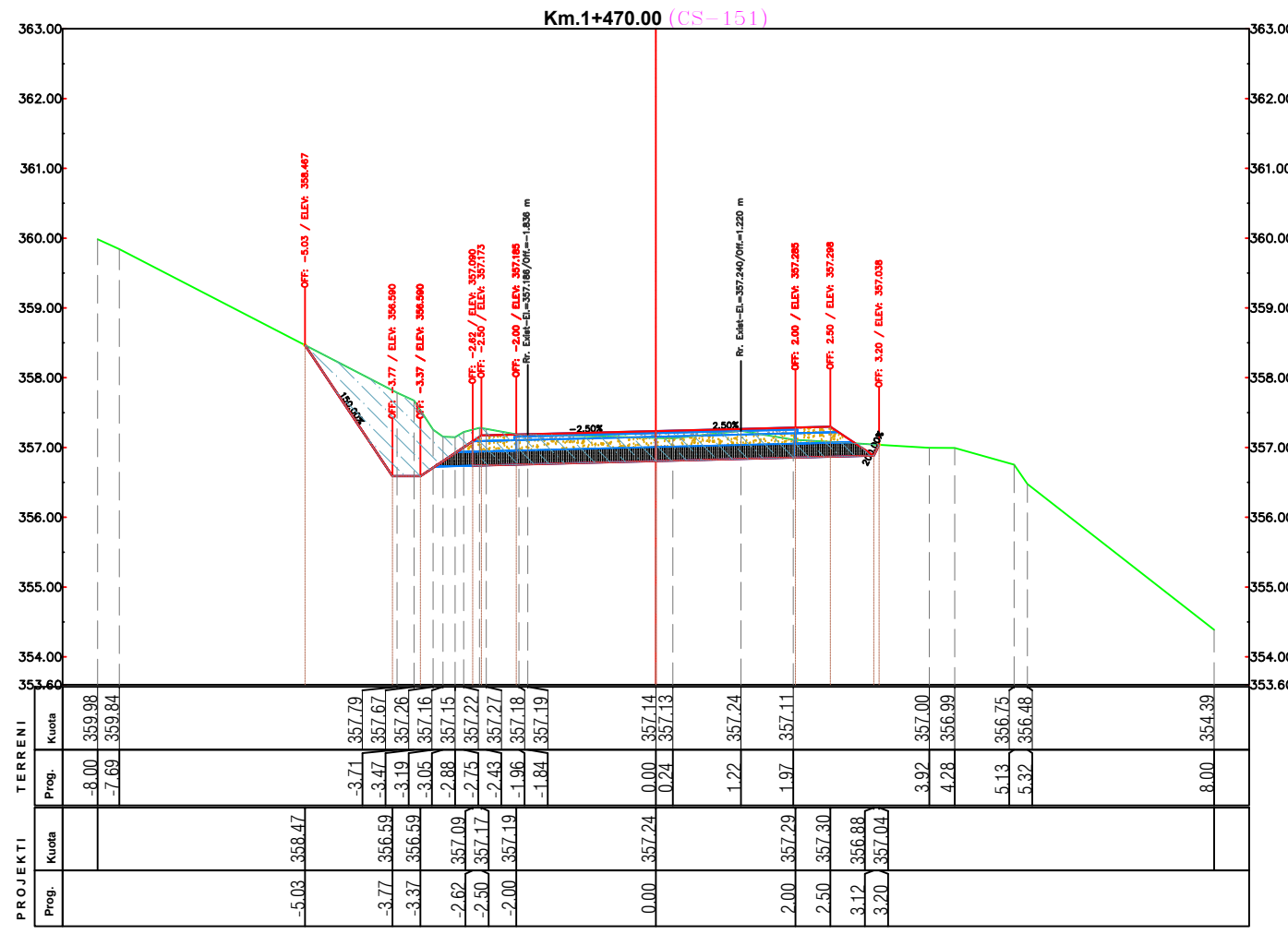
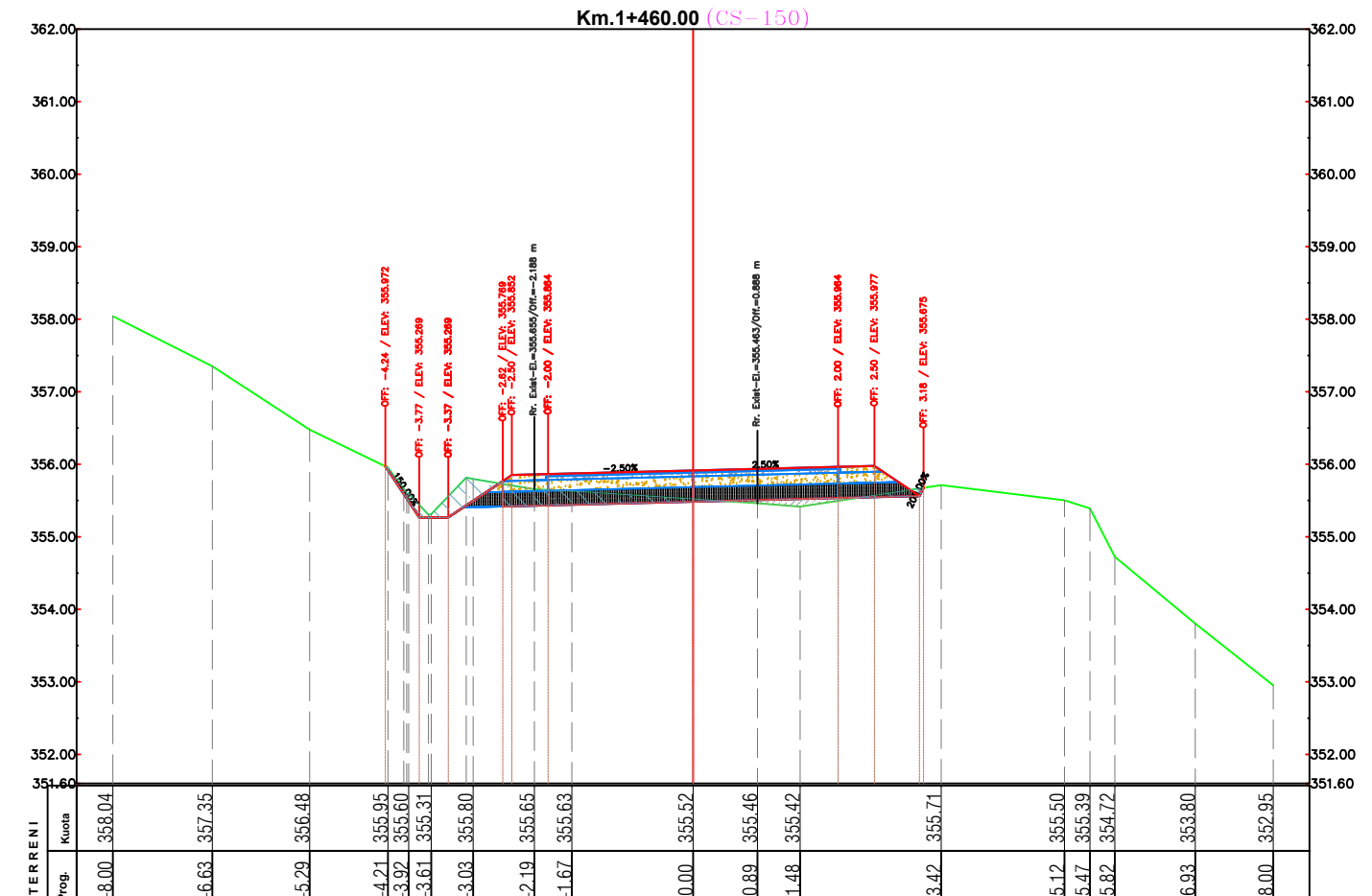
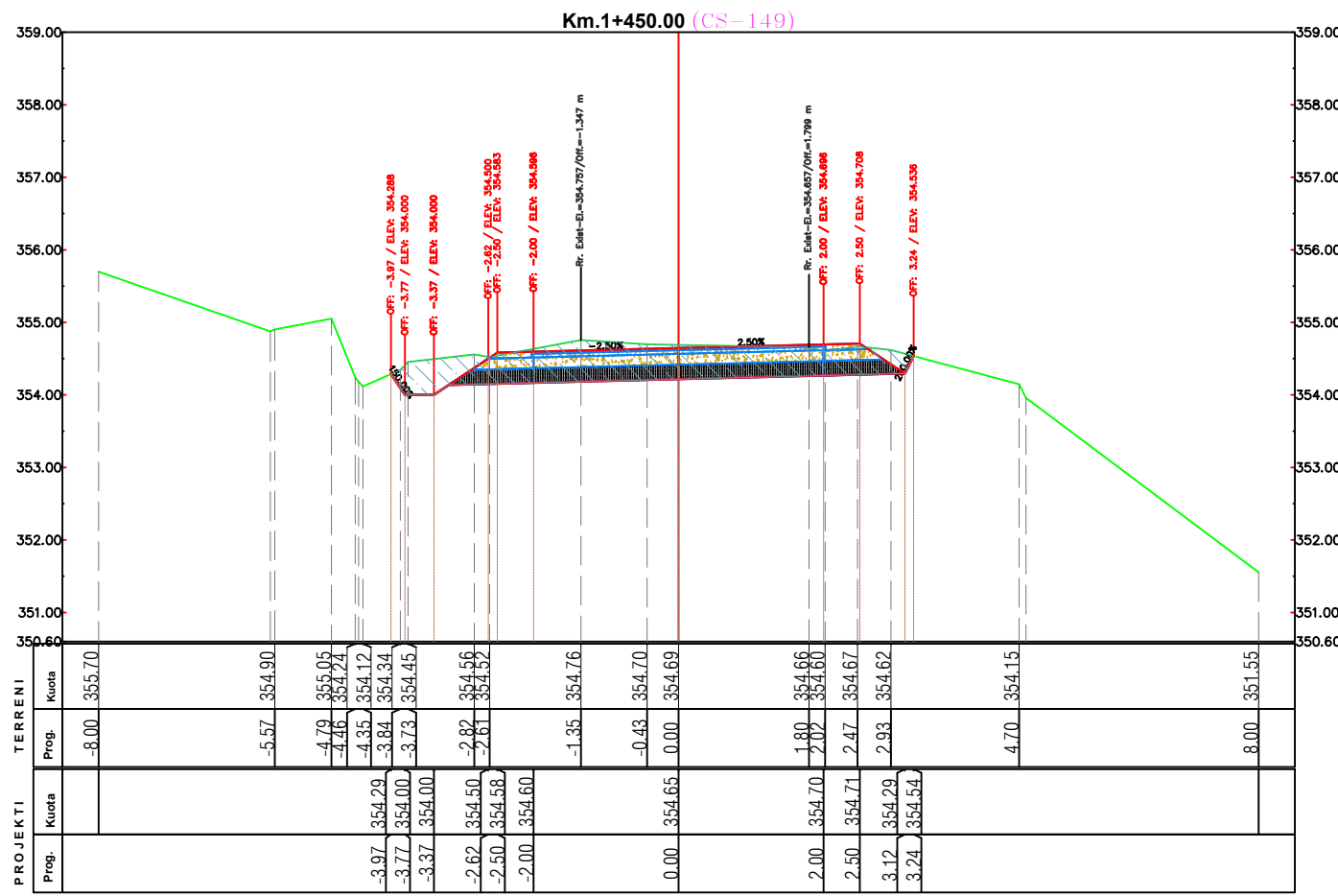

PROJEKTOI
GEOMETRIX PRO
 Projektim-Mbikqyrje-Kolaudim
 Adresa: Tirane, Rruga Ali Visha, Pallati 13, Apartamenti 84, Shkalla 5
 Email: info@geometrixpro.al; Cel: +355 69 297 1050

Projekt - Zbatim
Objekti: RIKONSTRUKSION I RRUGES SE QILARISHTIT
Emertimi: Profilat Terthore

| | |
|-----------|------------------|
| Sh 1: 100 | Nentor 2023 |
| Fleta A 3 | Nr. i fletes :38 |

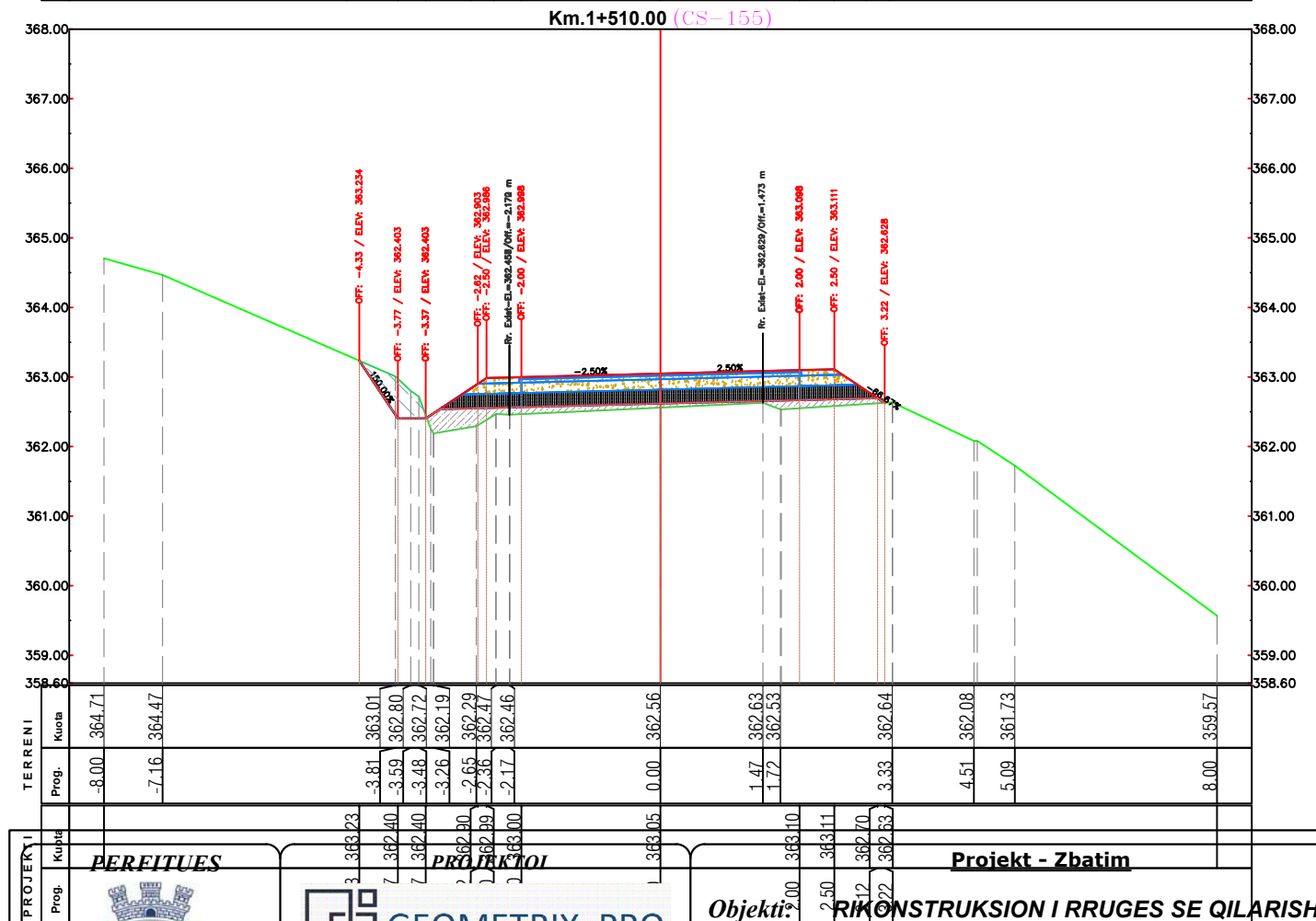
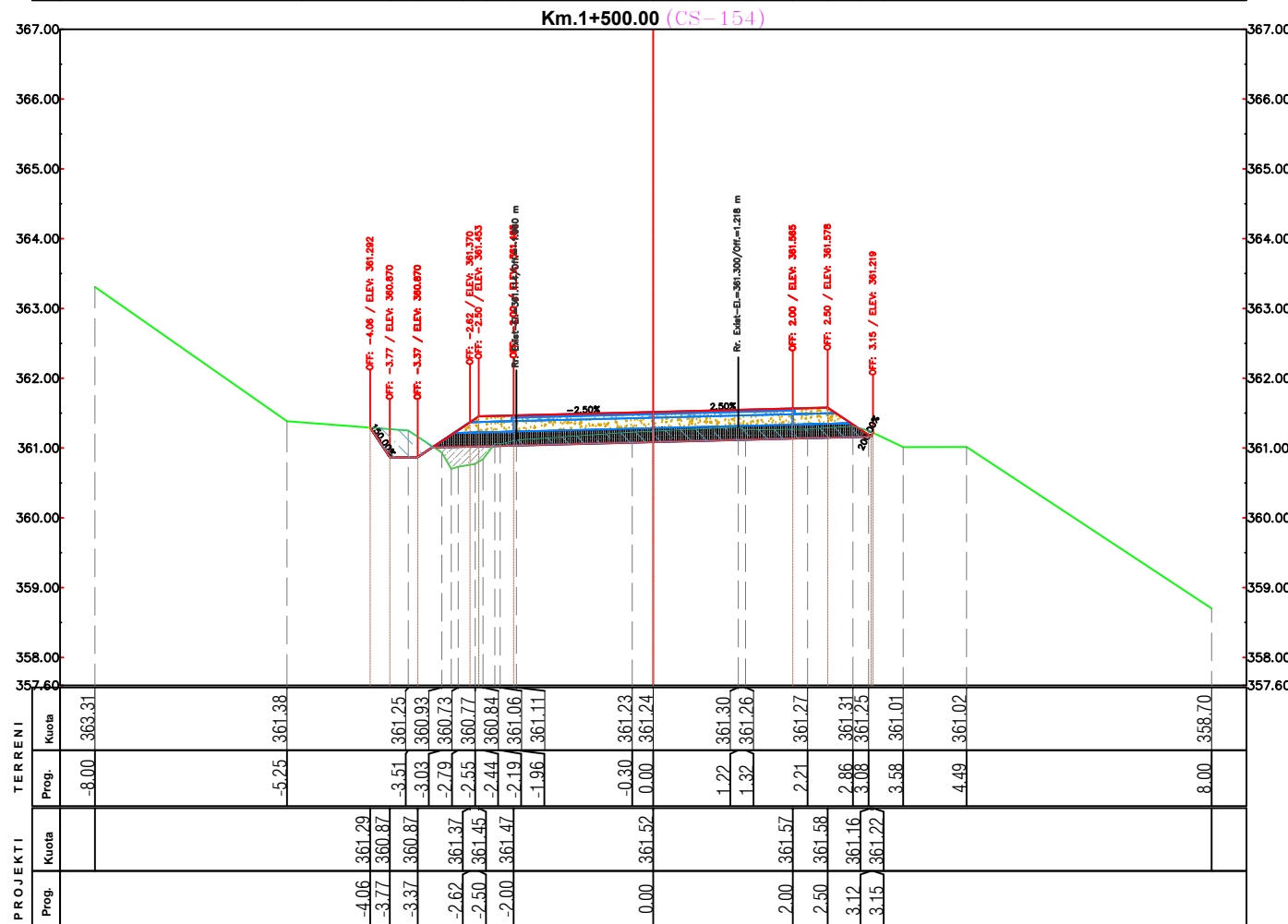
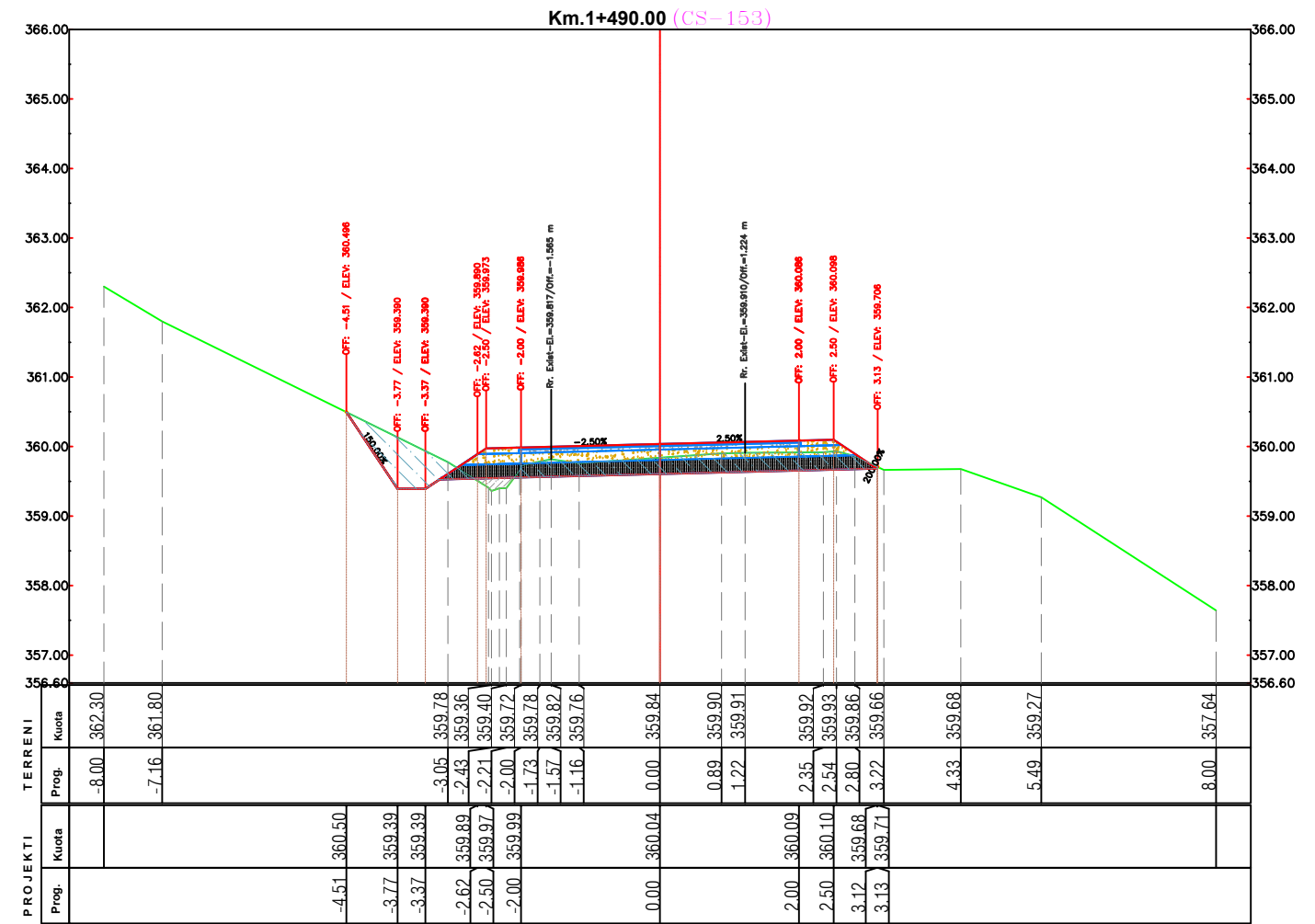
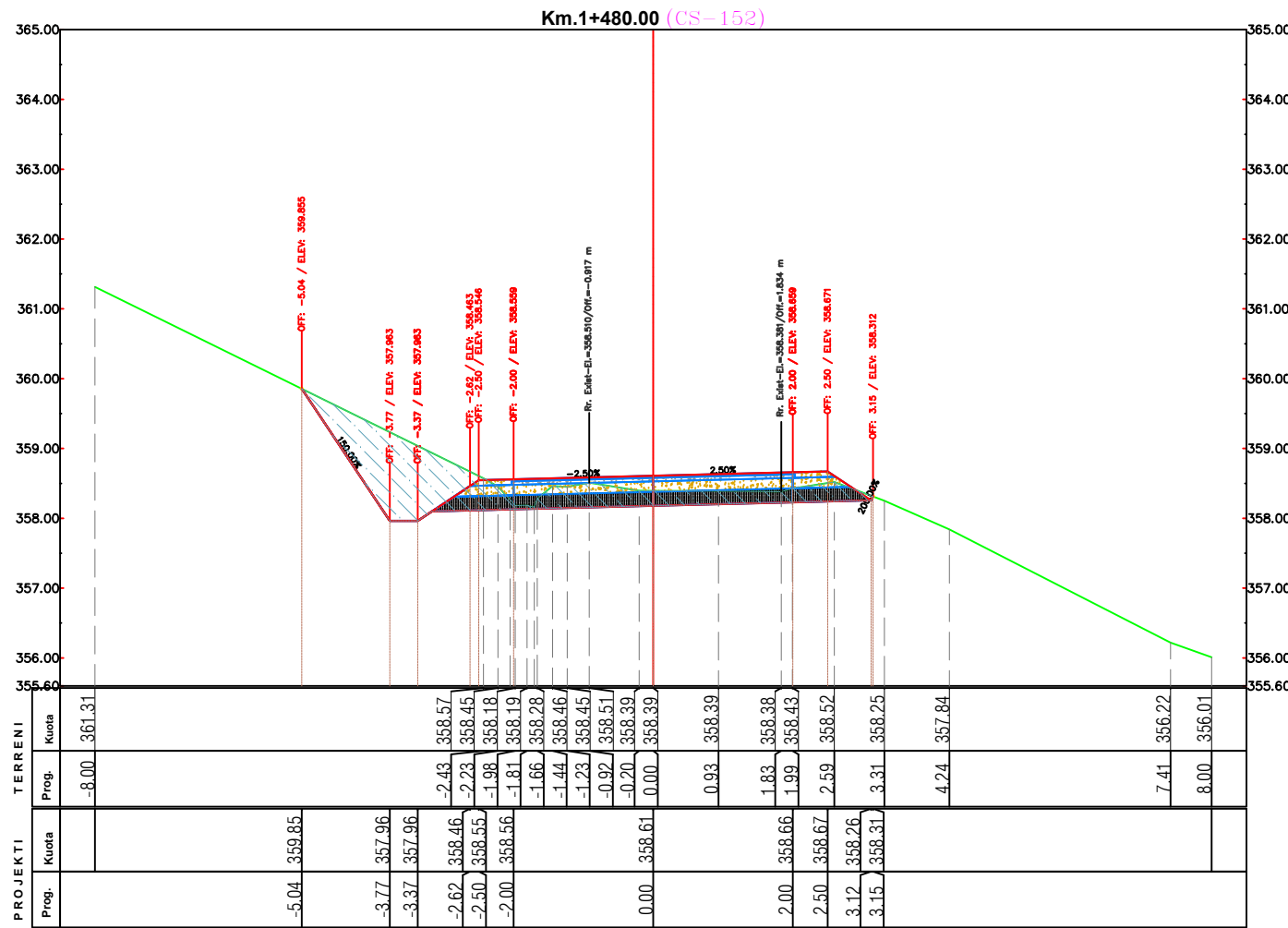



BASHKIA PERMET

PERFITUES

PROJEKTOI

GEOMETRIX PRO

Projektim-Mbikqyrje-Kolaudim

Adresa: Tirane, Rruga Ali Visha, Pallati 13, Apartamenti 84, Shkalla 5

Email: info@geometrixpro.al; Cel: +355 69 297 1050

Projekt - Zbatim

Objekti: RIKONSTRUKSION I RRUGES SE QILARISHTIT

Emertimi:

Profilat Terthore

Sh 1: 100

Nentor 2023

Fleta A 3

Nr. i fletes :39

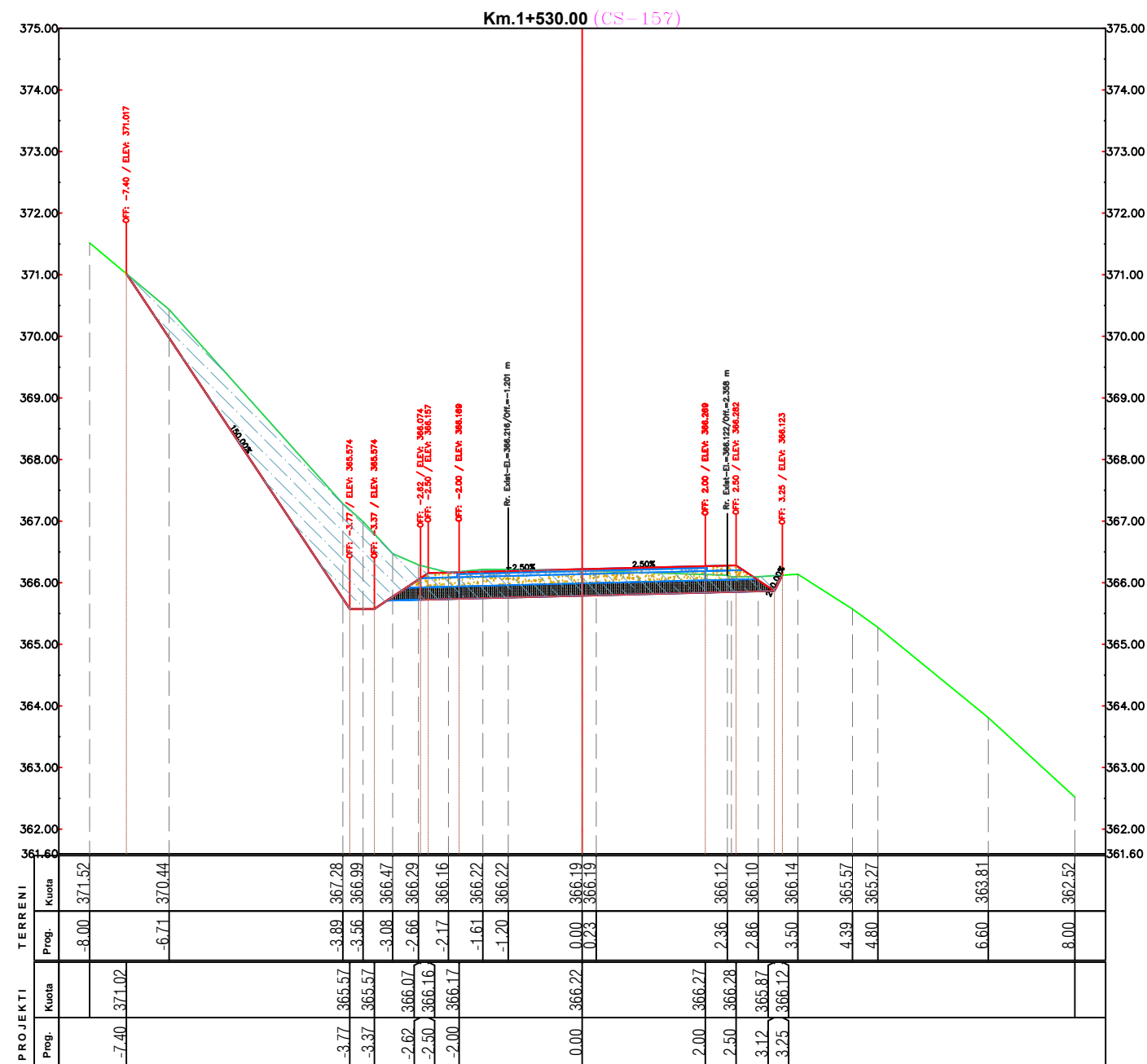
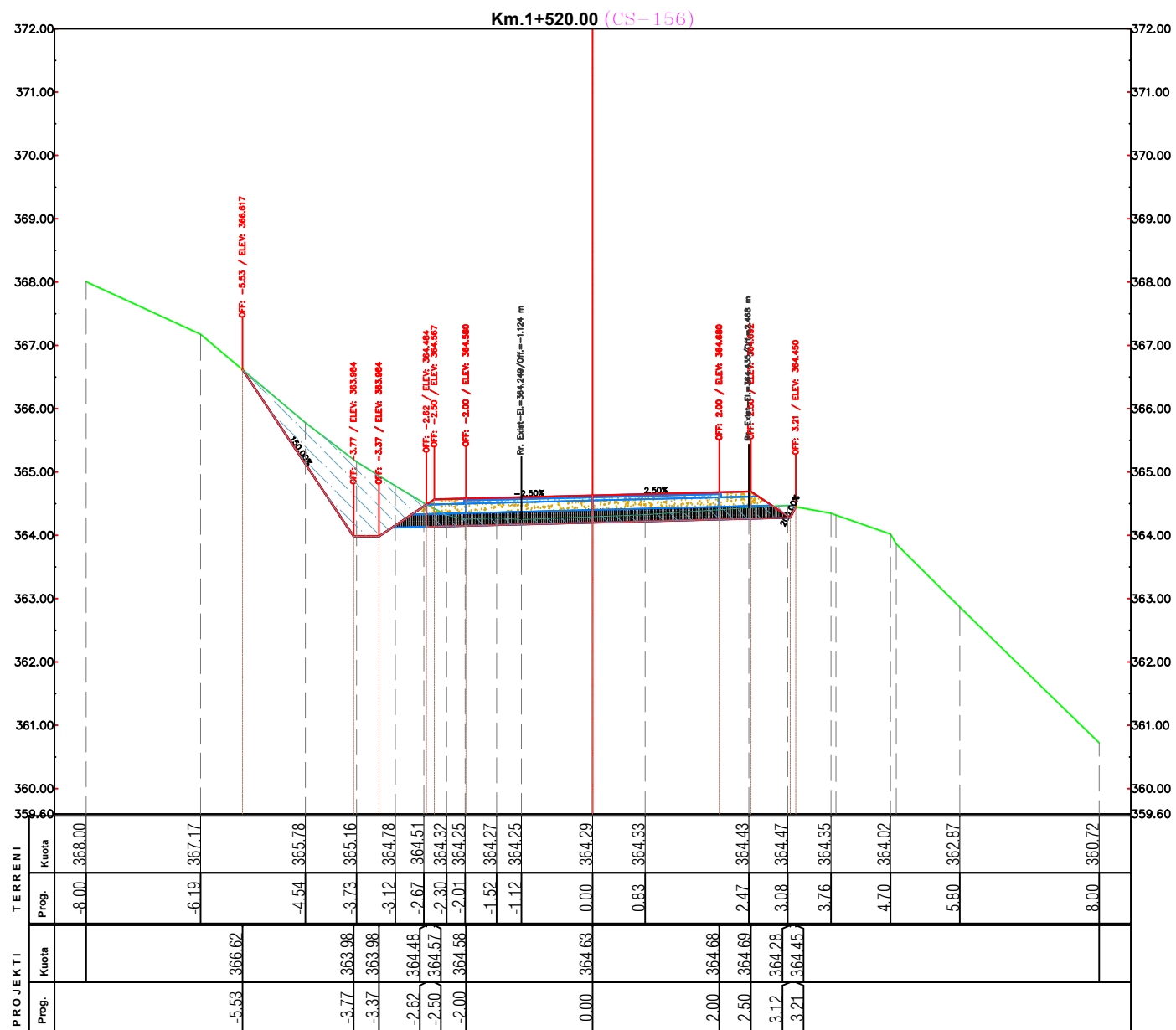

PERFITUES



BASHKIA PERMET

PROJEKTOI



GEOMETRIX PRO

Projektim-Mbikqyrje-Kolaudim

Adresa: Tirane, Rruga Ali Visha, Pallati 13, Apartamenti 84, Shkalla 5

Email: info@geometrixpro.al; Cel: +355 69 297 1050

Projekt - Zbatim

Objekti: **RIKONSTRUKSION I RRUGES SE QILARISHTIT**

Emertimi:

Profilat Terthore

Sh 1: 100

Nentor 2023

Fleta A 3

Nr. i fletes : 40

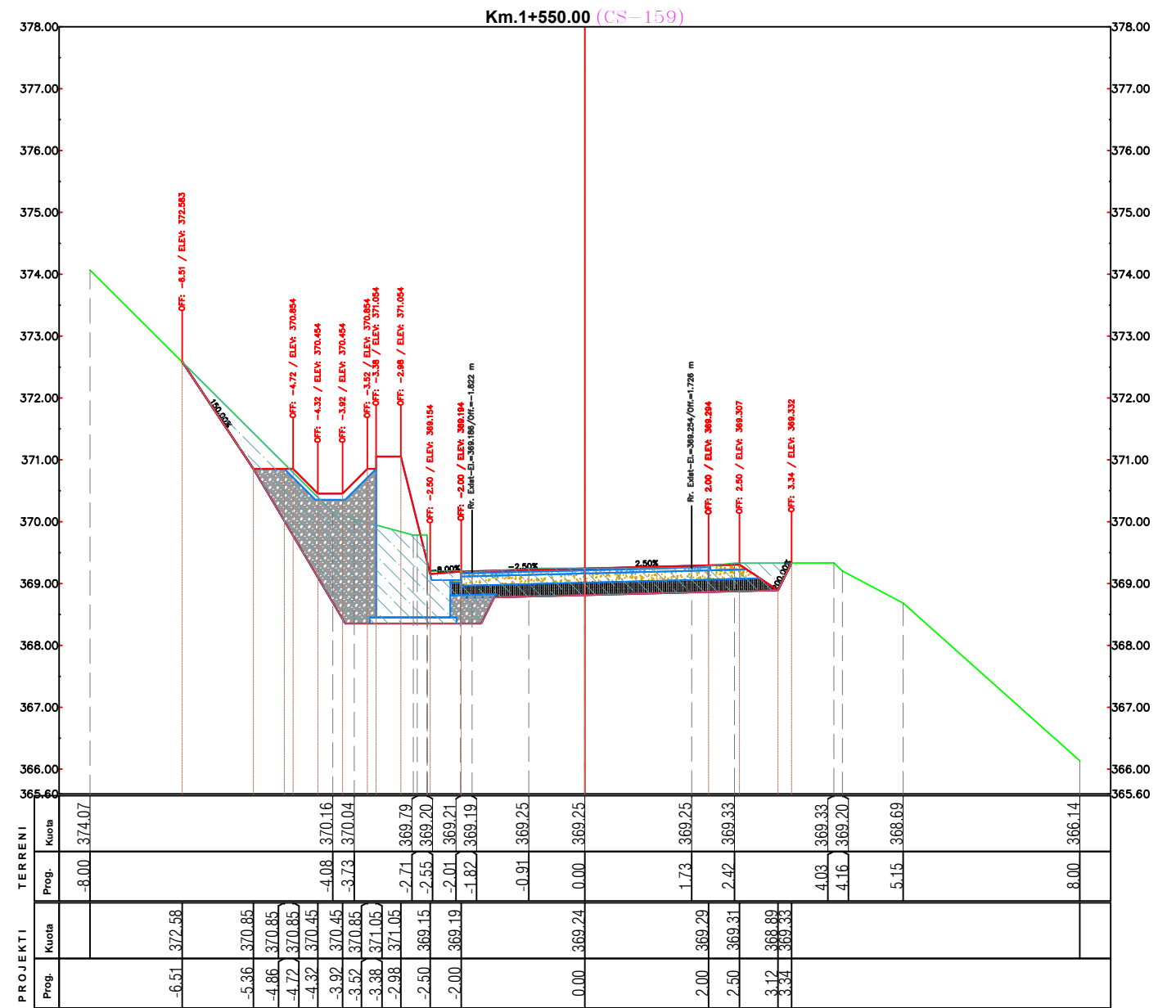
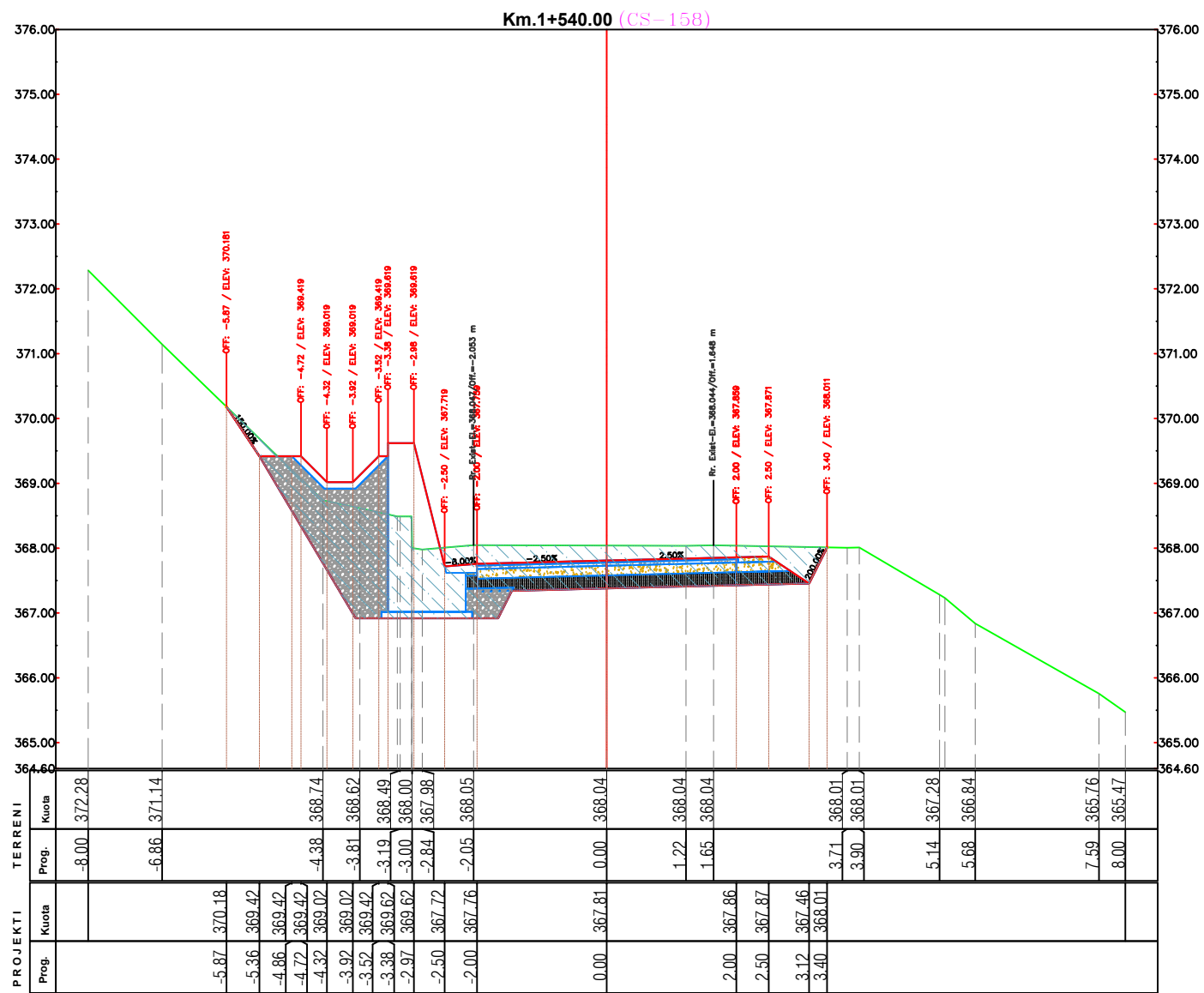

PROJEKTOI
GEOMETRIX PRO
Projektim-Mbikqyrje-Kolaudim
Adresa: Tirane, Rruga Ali Visha, Pallati 13, Apartamenti 84, Shkalla 5
Email: info@geometrixpro.al; Cel: +355 69 297 1050

Projekt - Zbatim
Objekti: RIKONSTRUKSION I RRUGES SE QILARISHTIT
Emertimi: Profilat Terthore

| | |
|-----------|-------------------|
| Sh 1: 100 | Nentor 2023 |
| Fleta A 3 | Nr. i fletes : 41 |

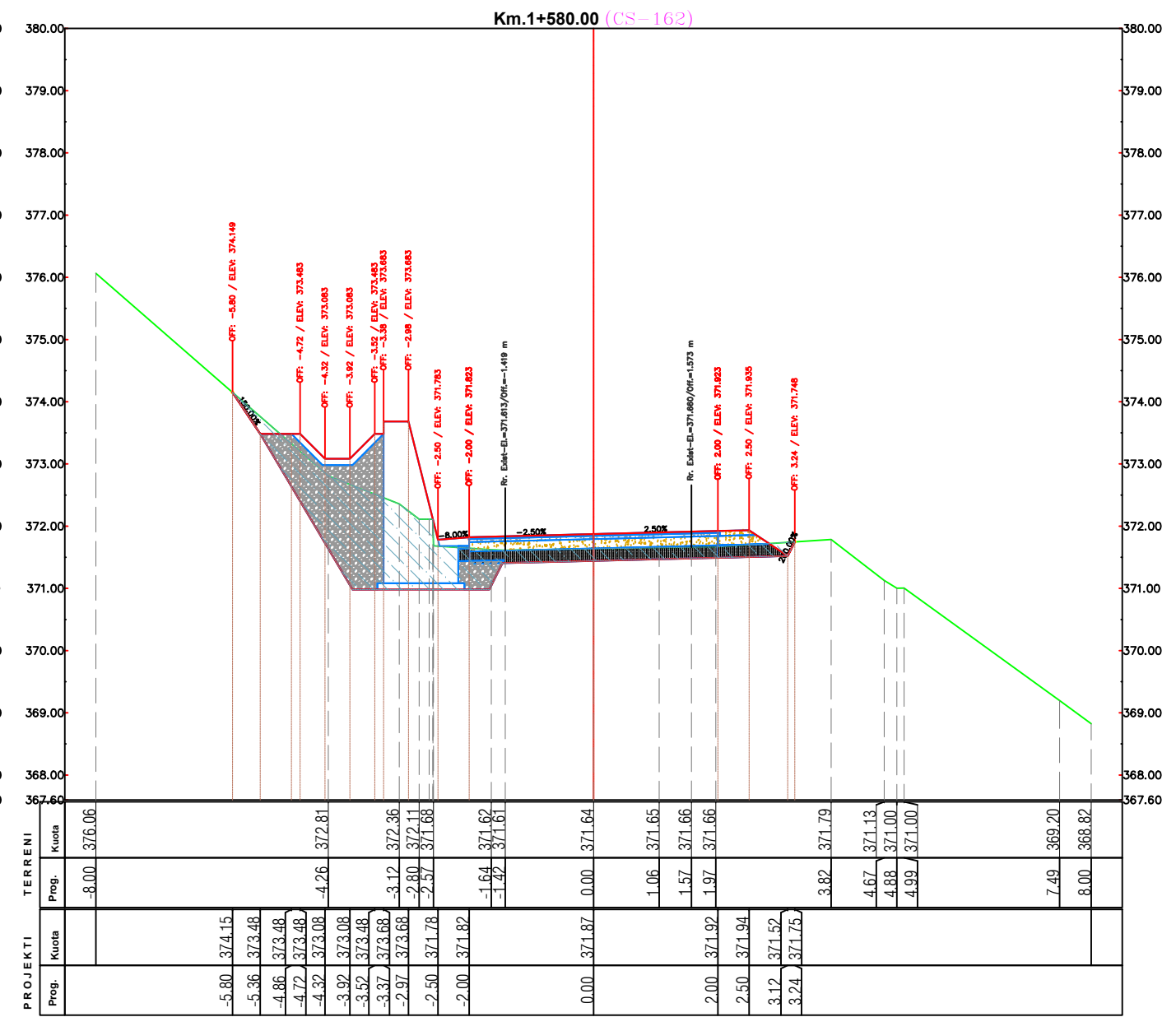
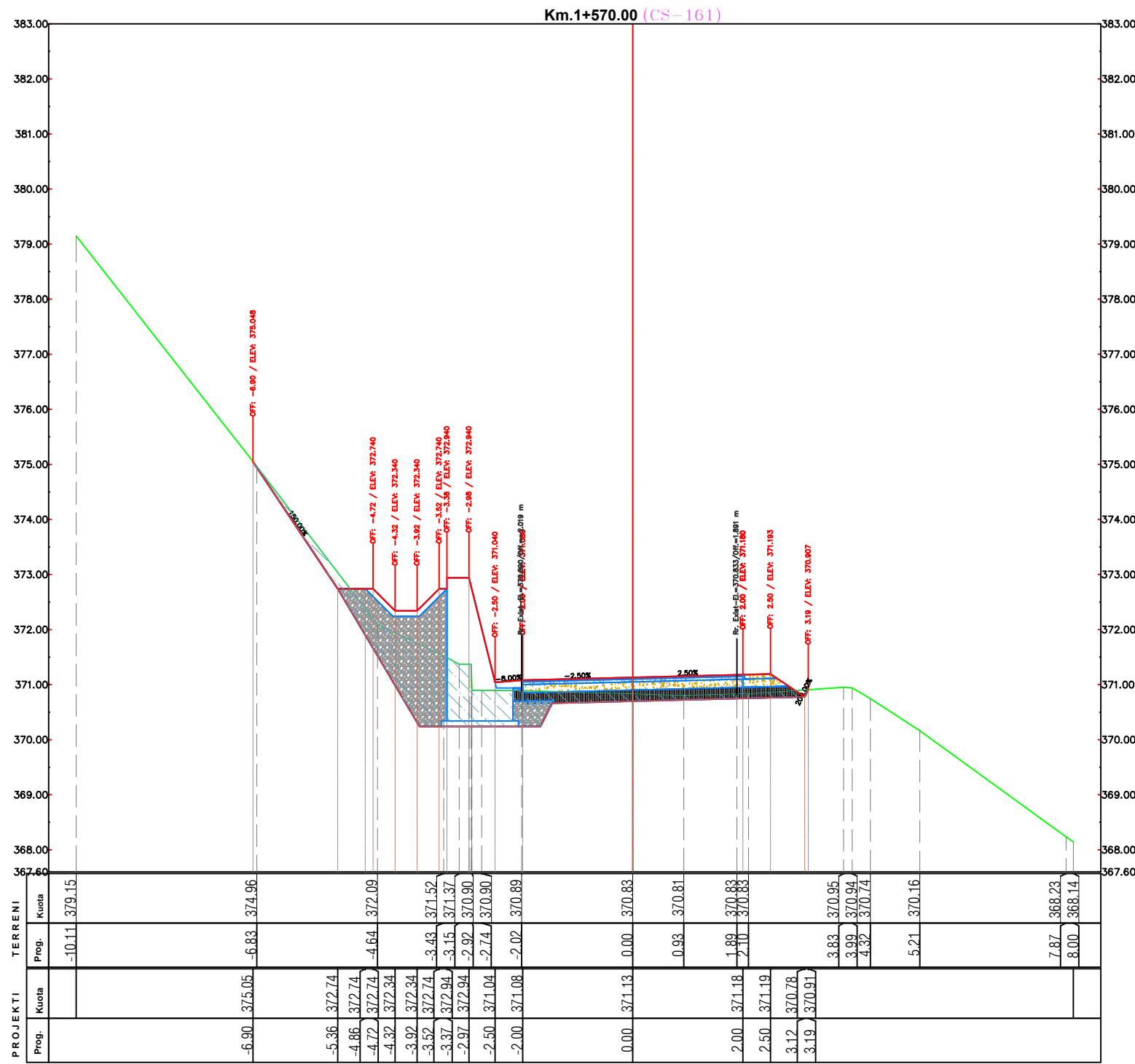

PERFITUES

PROJEKTOI

GEOMETRIX PRO

Projektim-Mbikqyrje-Kolaudim

Adresa: Tirane, Rruga Ali Visha, Pallati 13, Apartamenti 84, Shkalla 5

Email: info@geometrixpro.al; Cel: +355 69 297 1050

Projekt - Zbatim

Objekti: **RIKONSTRUKSION I RRUGES SE QILARISHTIT**

Emertimi: **Profilat Terthore**

| | |
|-----------------|------------------|
| Sh 1: 100 | Nentor 2023 |
| Fleta <u>A3</u> | Nr. i fletes :43 |

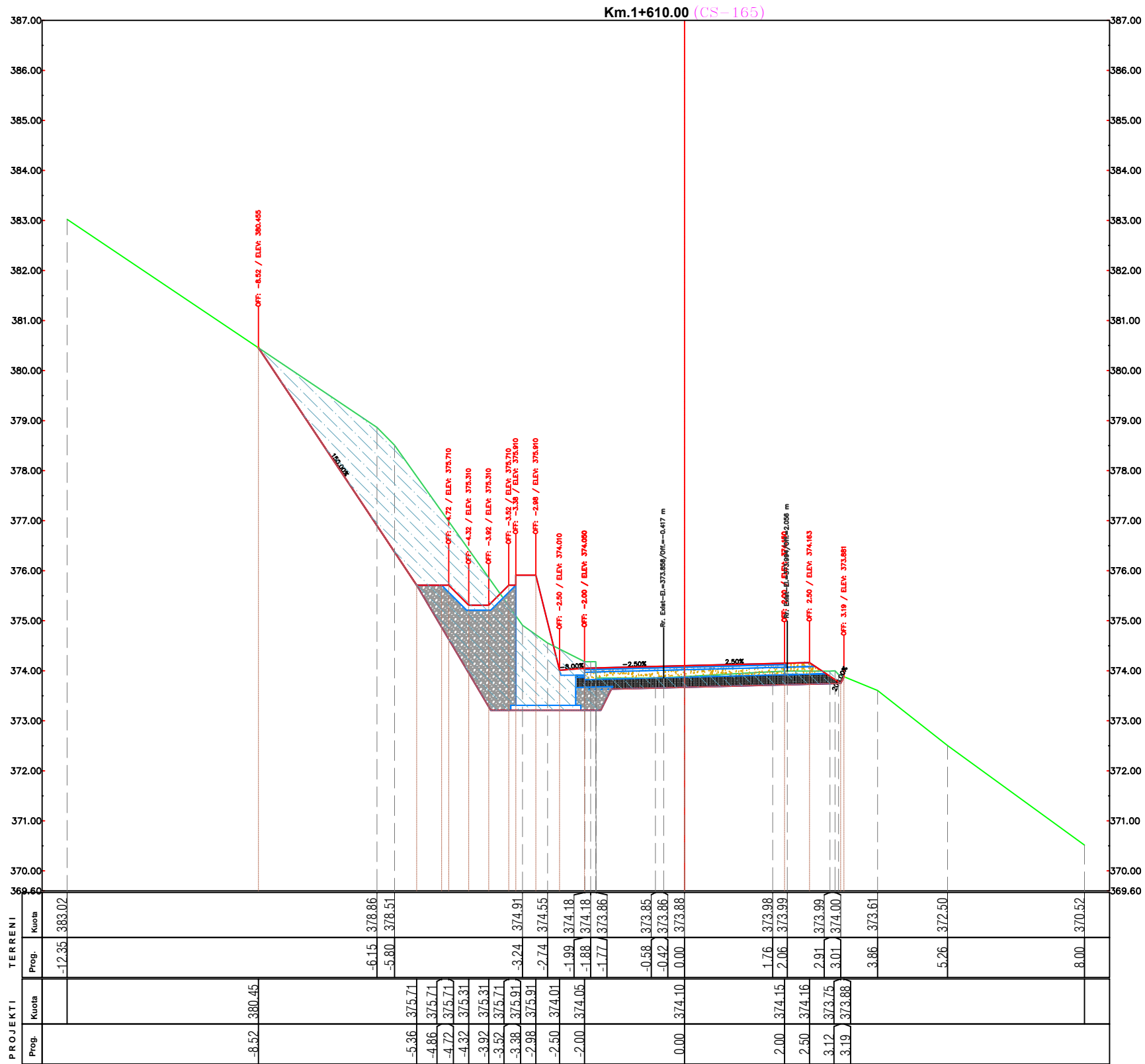

PERFITUES



BASHKIA PERMET

PROJEKTOI



GEOMETRIX PRO

Projektim-Mbikqyrje-Kolaudim

Adresa: Tirane, Rruga Ali Visha, Pallati 13, Apartamenti 84, Shkalla 5

Email: info@geometrixpro.al; Cel: +355 69 297 1050

Projekt - Zbatim

Objekti: **RIKONSTRUKSION I RRUGES SE QILARISHTIT**

Emertimi:

Profilat Terthore

Sh 1: 100

Nentor 2023

Fleta A 3

Nr. i fletes : 45

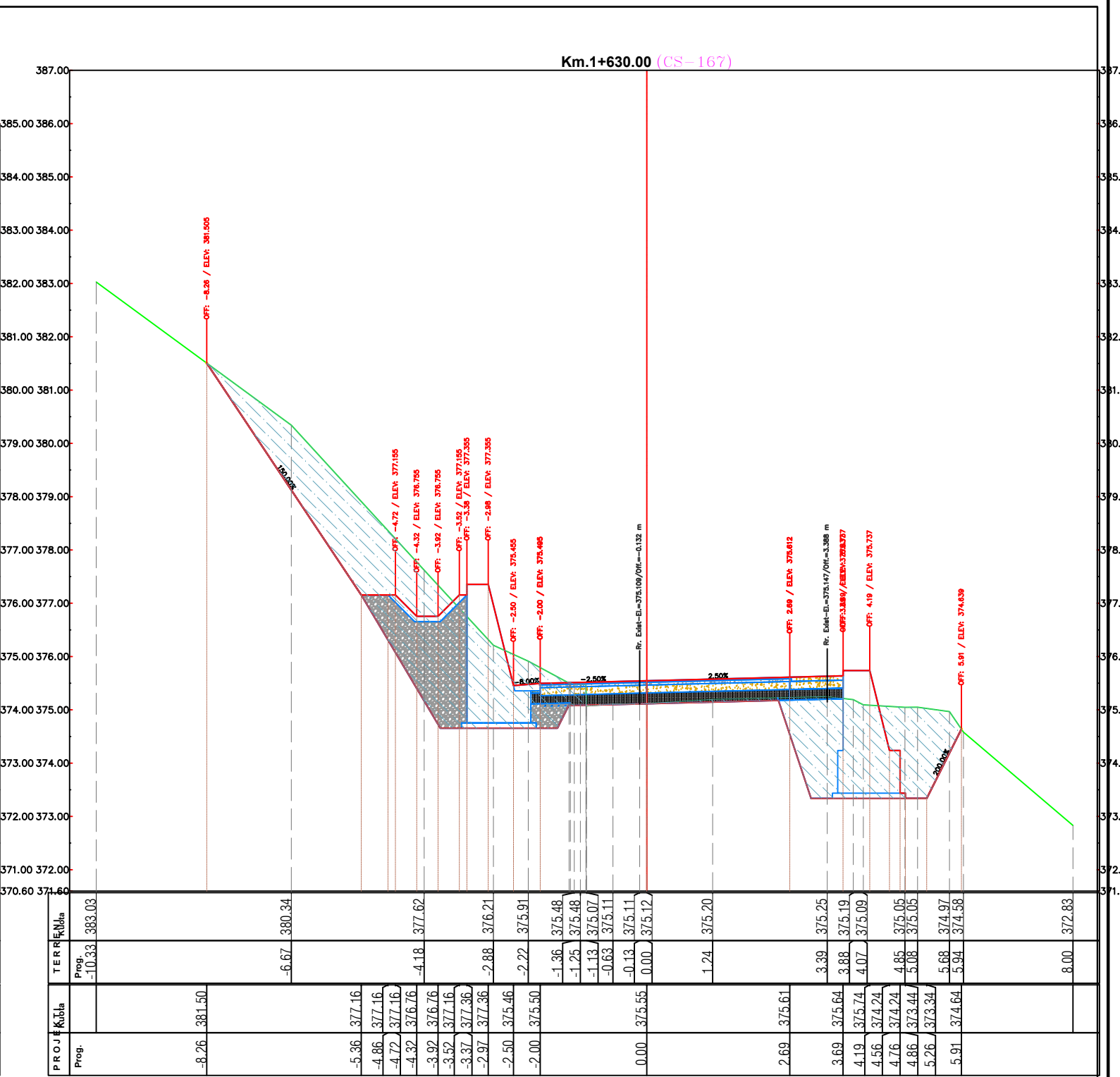
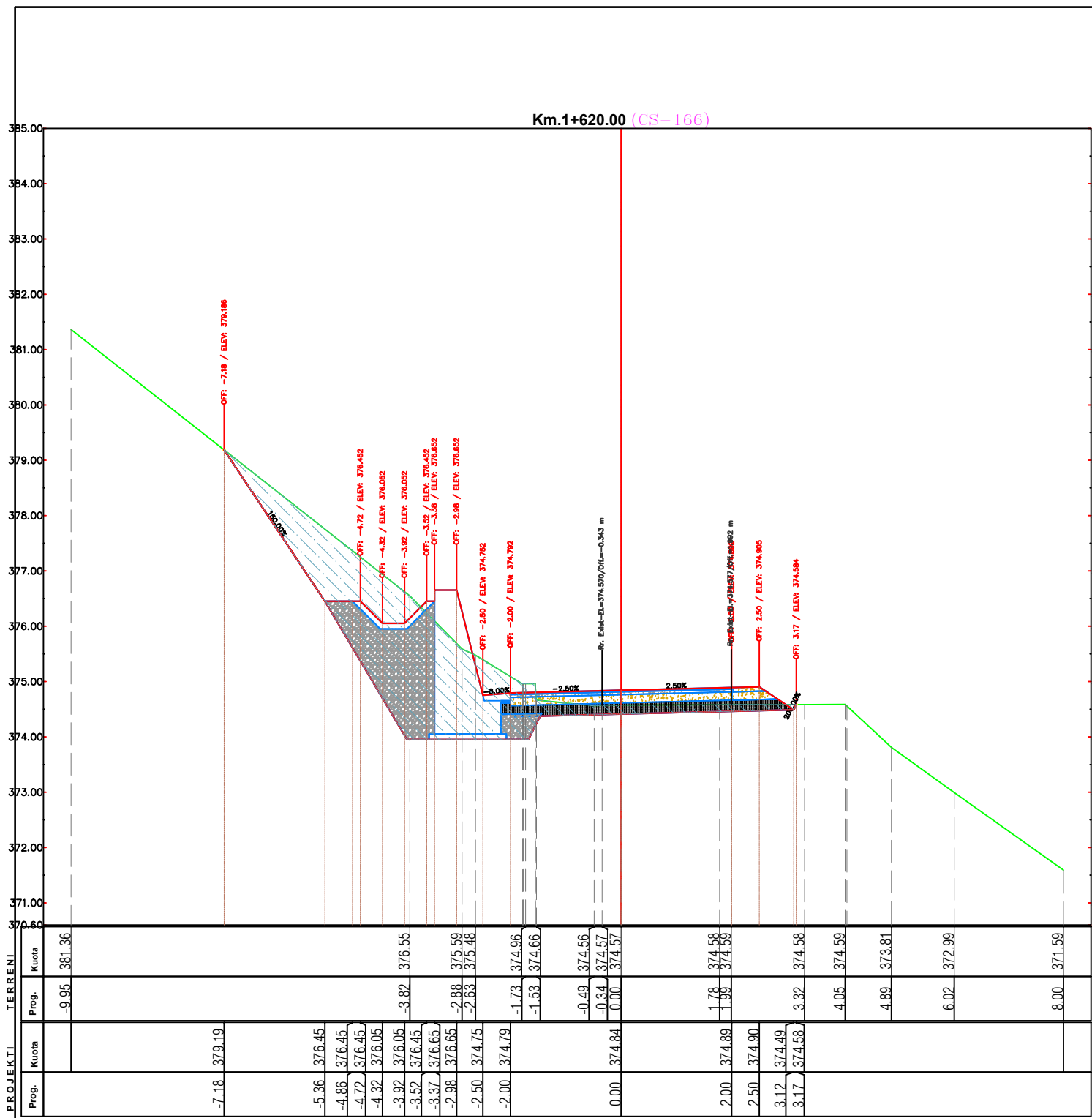

| Proj. Kuota | Kuota |
|-------------|--------|
| -9.95 | 381.36 |
| -7.18 | 379.19 |
| -5.36 | 376.45 |
| -4.86 | 376.45 |
| -4.72 | 376.45 |
| -4.32 | 376.05 |
| -3.92 | 376.05 |
| -3.52 | 376.45 |
| -3.37 | 376.65 |
| -2.98 | 376.65 |
| -2.50 | 374.75 |
| -2.00 | 374.79 |
| -1.73 | 374.96 |
| -1.53 | 374.66 |
| -0.49 | 374.56 |
| -0.34 | 374.57 |
| 0.00 | 374.57 |
| 2.00 | 374.89 |
| 2.50 | 374.90 |
| 3.12 | 374.49 |
| 3.17 | 374.58 |
| 4.05 | 374.59 |
| 4.89 | 373.81 |
| 6.02 | 372.99 |
| 8.00 | 371.59 |

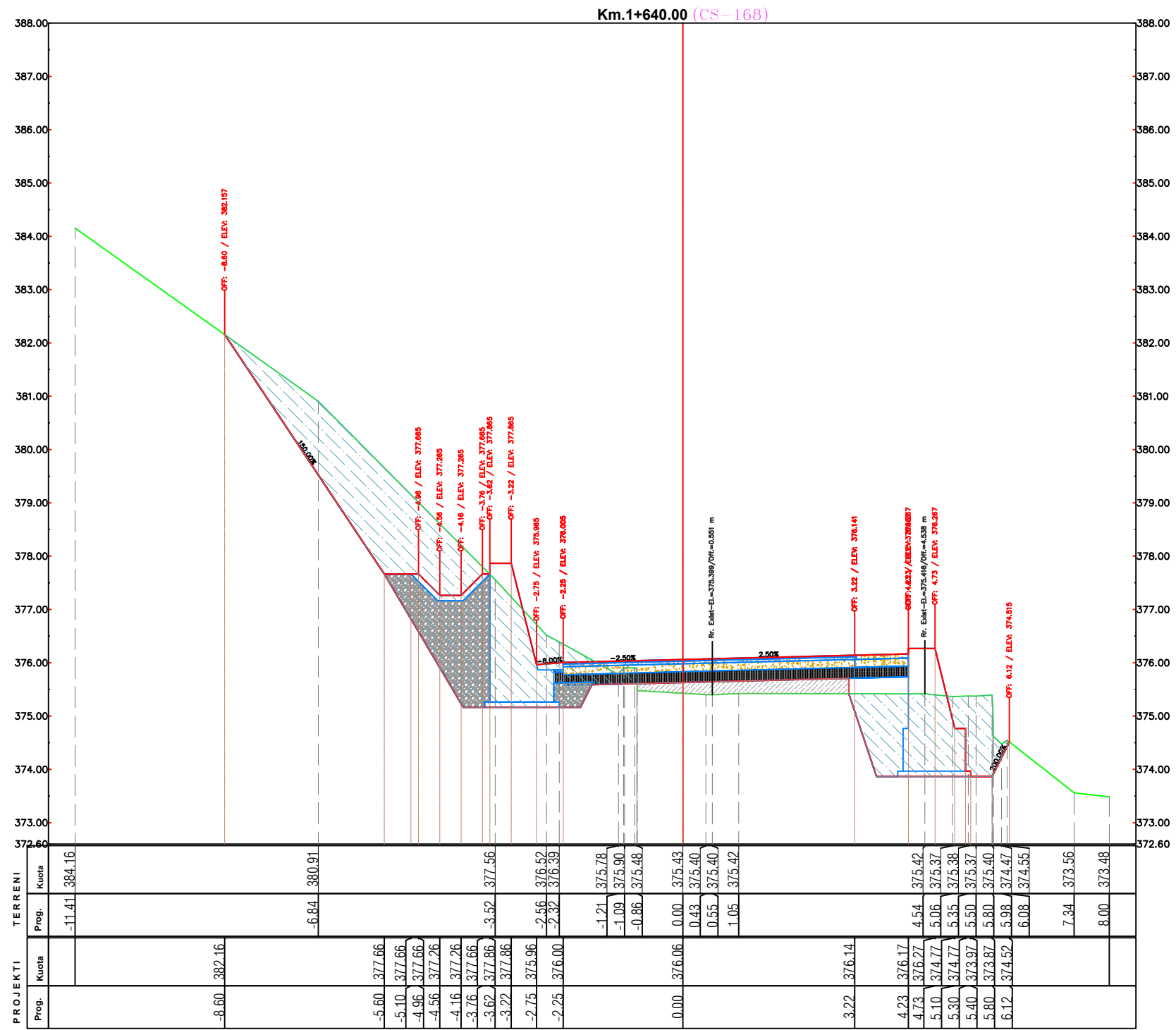

| Proj. Kuota | Kuota |
|-------------|--------|
| -10.33 | 383.03 |
| -8.26 | 381.50 |
| -6.67 | 380.34 |
| -5.36 | 377.16 |
| -4.86 | 377.16 |
| -4.72 | 377.16 |
| -4.32 | 376.76 |
| -3.92 | 376.76 |
| -3.52 | 377.16 |
| -3.37 | 377.36 |
| -2.97 | 377.36 |
| -2.50 | 375.46 |
| -2.00 | 375.50 |
| -1.36 | 375.48 |
| -1.25 | 375.48 |
| -1.13 | 375.07 |
| -0.63 | 375.11 |
| -0.13 | 375.11 |
| 0.00 | 375.55 |
| 1.24 | 375.20 |
| 2.69 | 375.61 |
| 3.69 | 375.64 |
| 4.19 | 375.74 |
| 4.56 | 374.24 |
| 4.76 | 374.24 |
| 4.86 | 373.44 |
| 5.26 | 373.34 |
| 5.68 | 374.97 |
| 5.94 | 374.58 |
| 8.00 | 372.83 |

| | | | |
|--|---|--|-------------------|
|  <p>PERFITUES BASHKIA PERMET</p> | <p>PROJEKTOI</p> <p>GEOMETRIX PRO</p> <p>Projektim-Mbikqyrje-Kolaudim</p> <p>Adresa: Tirane, Rruga Ali Visha, Pallati 13, Apartamenti 84, Shkalla 5</p> <p>Email: info@geometrixpro.al; Cel: +355 69 297 1050</p> | <p>Projekt - Zbatim</p> <p>Objekti: RIKONSTRUKSION I RRUGES SE QILARISHTIT</p> | |
| | | <p>Emertimi: Profilat Terthore</p> | |
| | | Sh 1: 100 | Nentor 2023 |
| | | Fleta A 3 | Nr. i fletes : 46 |

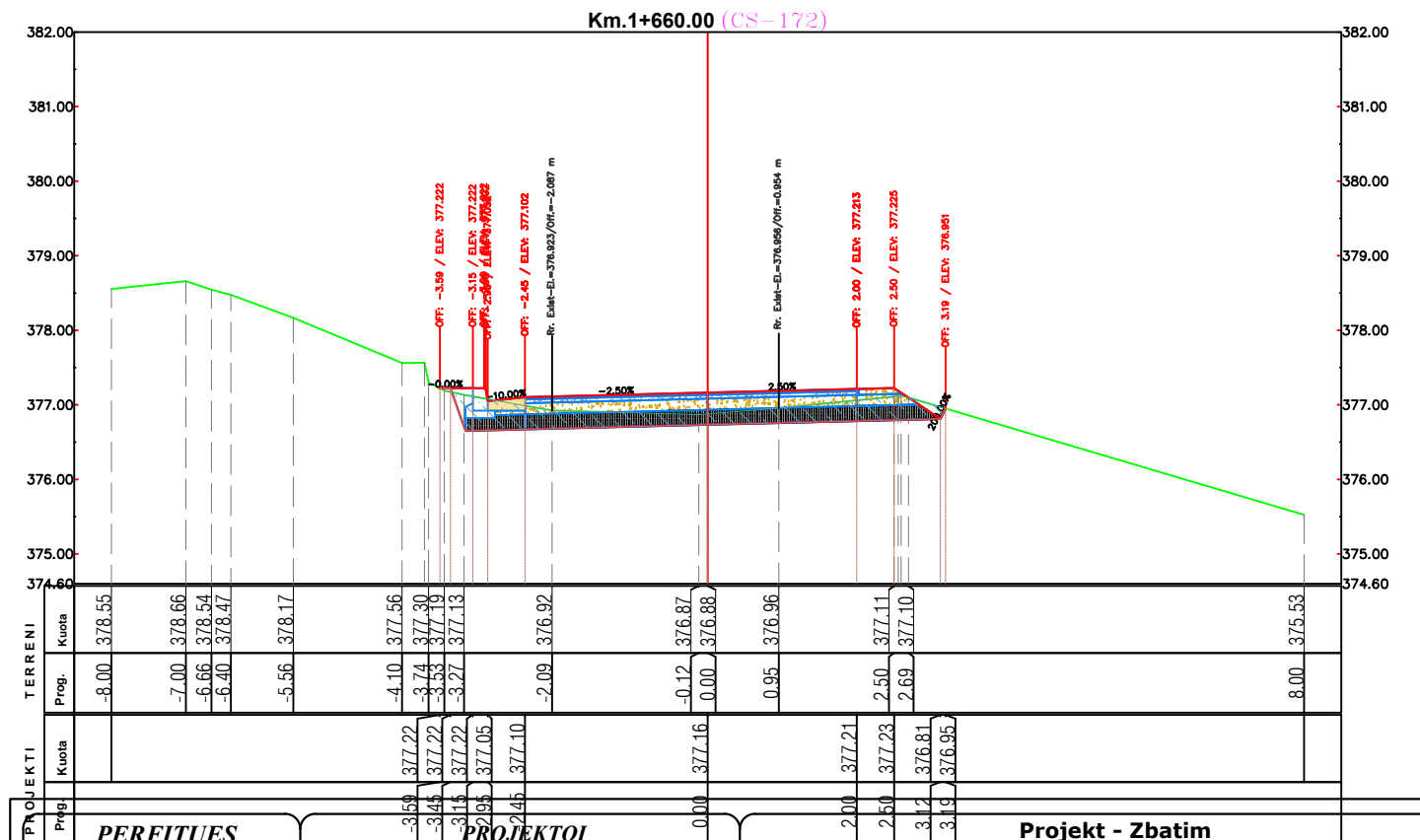
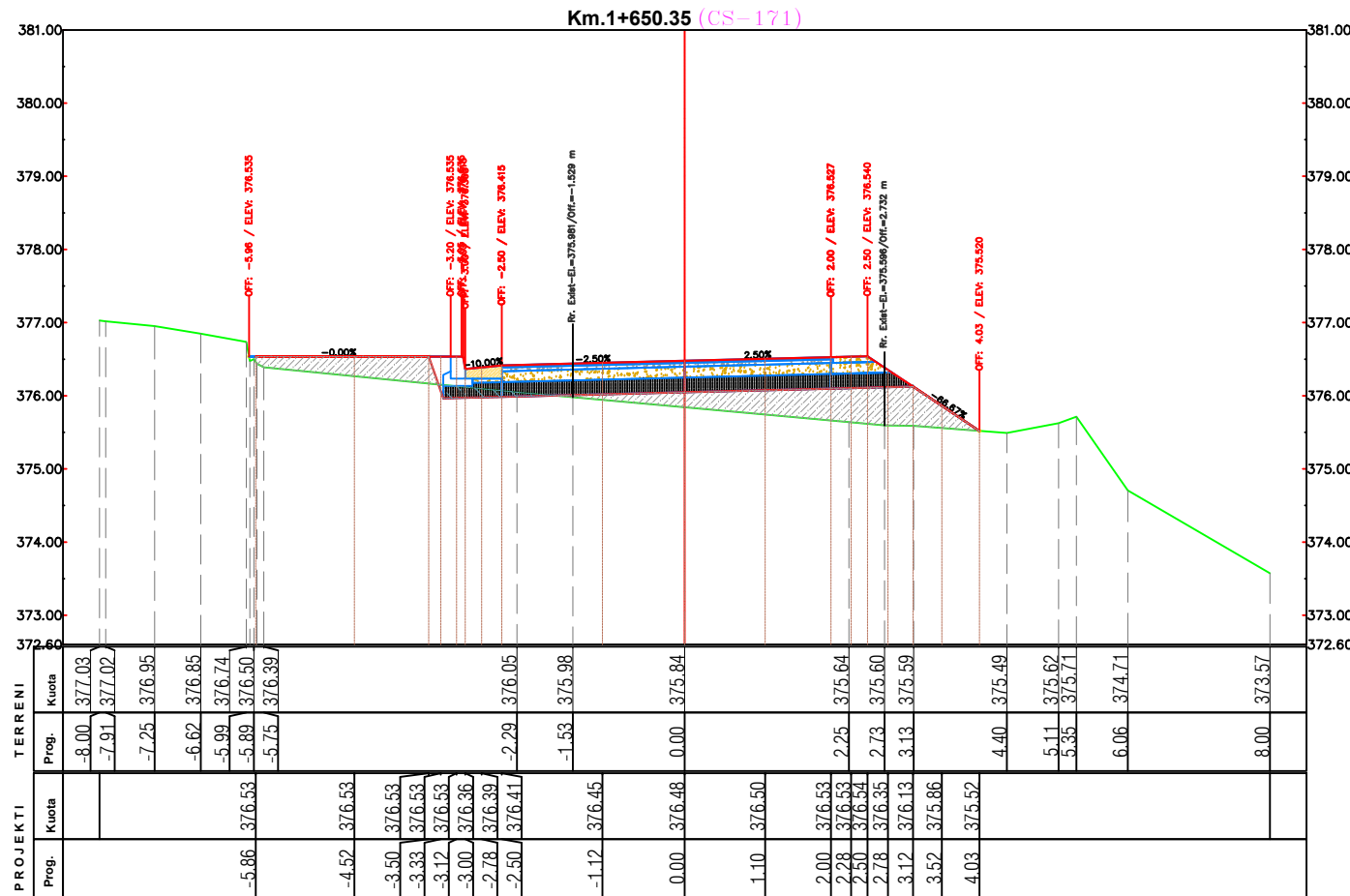
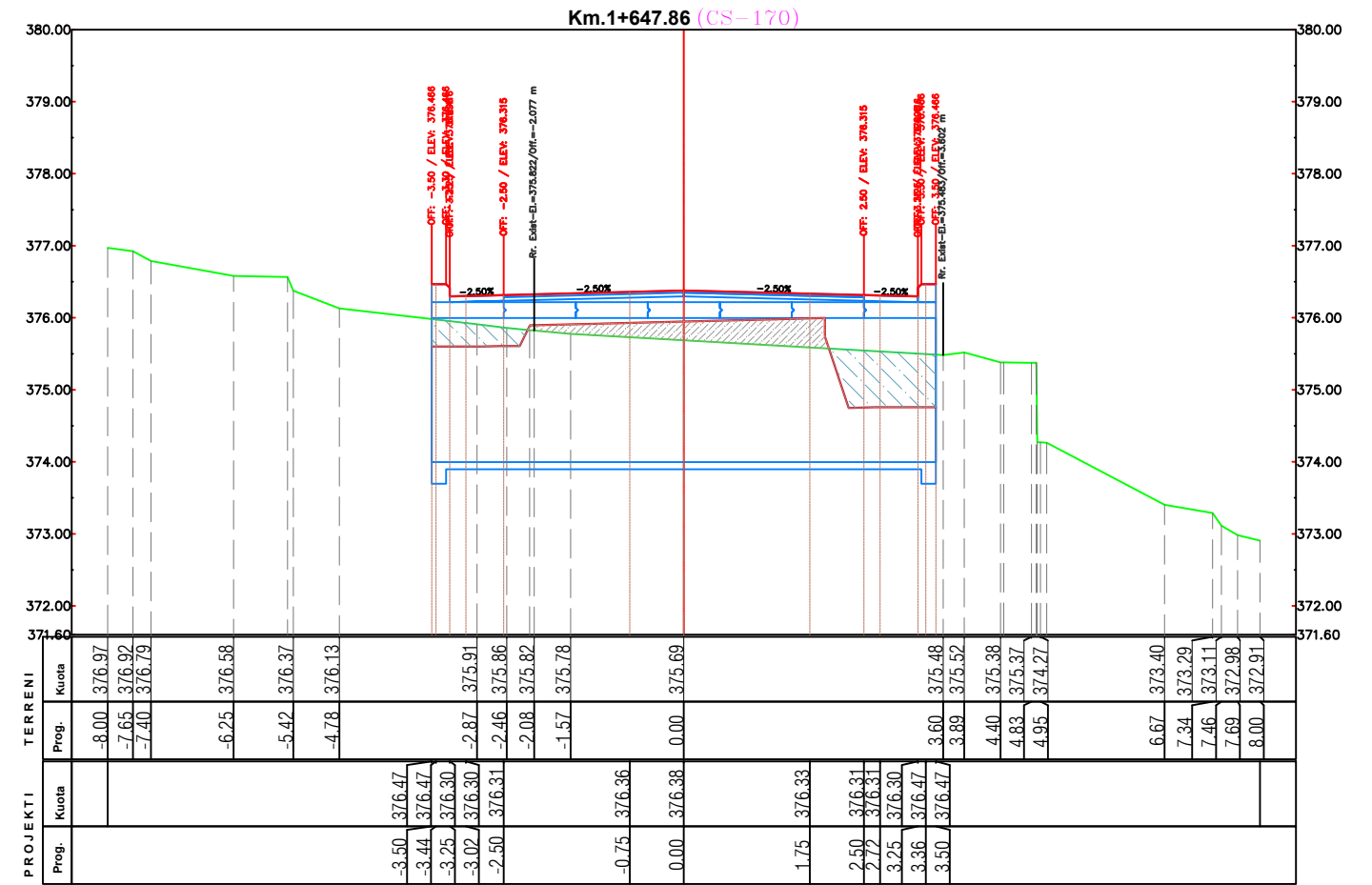
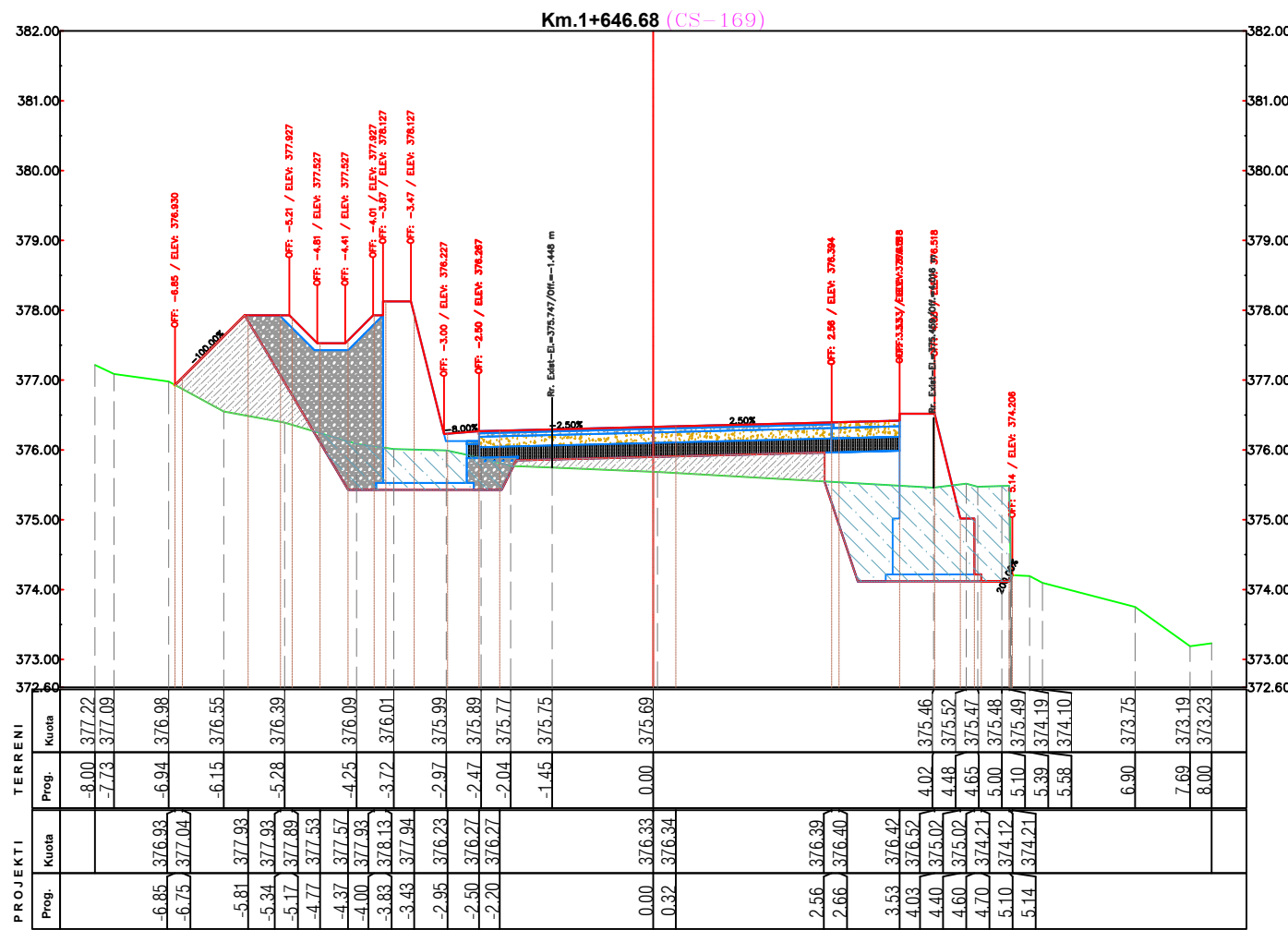

| | | | |
|--|--|--|-------------------|
|  BASHKIA PERMET | PERFITUES  GEOMETRIX PRO Projektim-Mbikqyrje-Kolaudim Adresa: Tirane, Rruga Ali Visha, Pallati 13, Apartamenti 84, Shkalla 5 Email: info@geometrixpro.al ; Cel: +355 69 297 1050 | Projekt - Zbatim | |
| | | Objekti: RIKONSTRUKSION I RRUGES SE QILARISHTIT | |
| Emertimi: Profilat Terthore | | Sh 1: 100 | Nentor 2023 |
| | | Fleta <u>A 3</u> | Nr. i fletes : 47 |



| | | | | | |
|--|--|-------------------------|--|--|--|
|  BASHKIA PERMET |  GEOMETRIX PRO Projektim-Mbikqyrje-Kolaudim Adresa: Tirane, Rruga Ali Visha, Pallati 13, Apartamenti 84, Shkalla 5 Email: info@geomatrixpro.al ; Cel: +355 69 297 1050 | PERITUES | | PROJEKTOI | |
| | | Projekt - Zbatim | | Objekti: RIKONSTRUKSION I RRUGES SE QILARISHTIT | |
| | | Emertimi: | | Profilat Terthore | |
| | | Sh 1: 100 | | Nentor 2023 | |
| | | Fleta A 3 | | Nr. i fletes : 48 | |

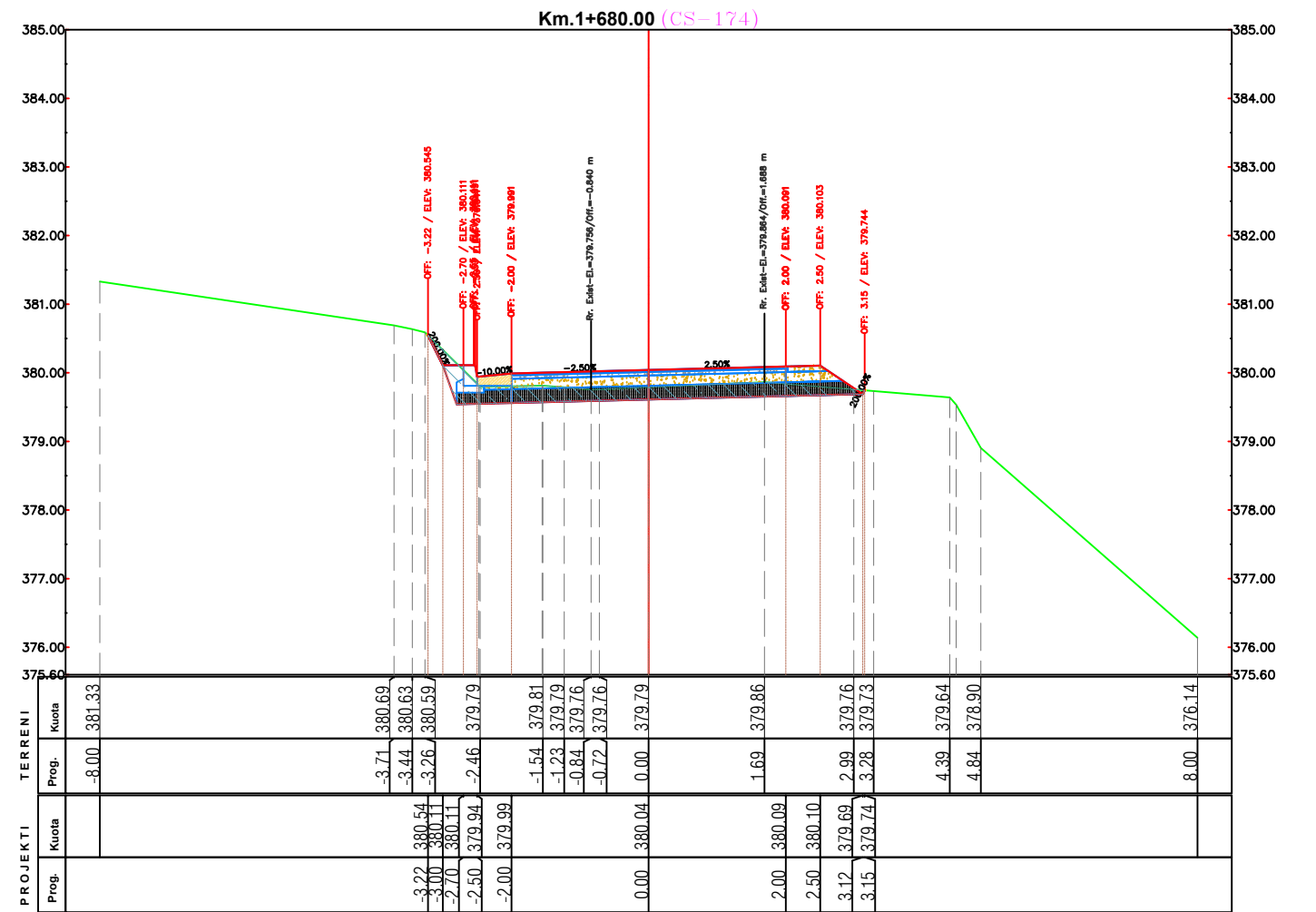
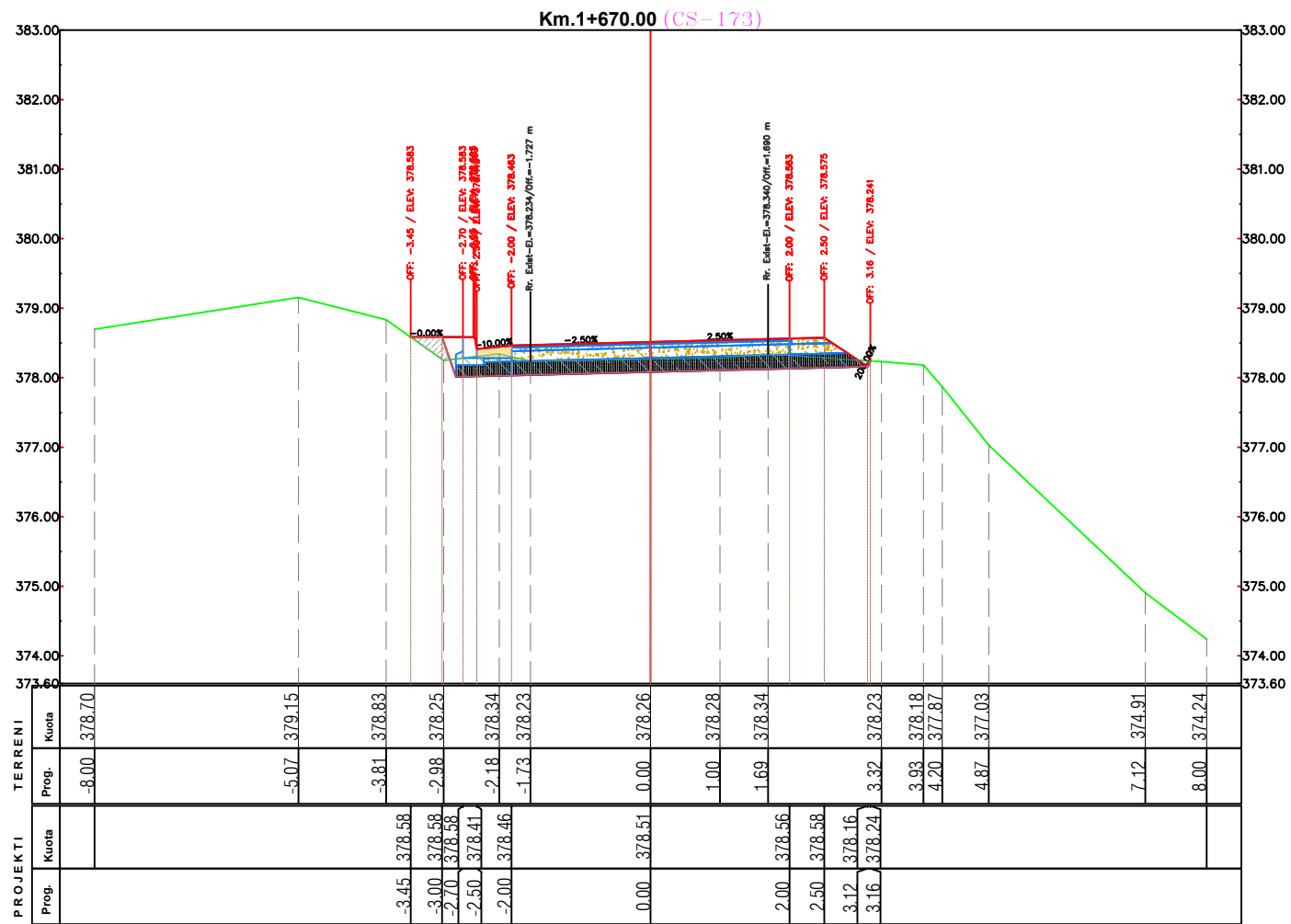

PERFITUES



BASHKIA PERMET

PROJEKTOI



Projektim-Mbikqyrje-Kolaudim

Adresa: Tirane, Rruga Ali Visha, Pallati 13, Apartamenti 84, Shkalla 5

Email: info@geometrixpro.al; Cel: +355 69 297 1050

Projekt - Zbatim

Objekti: **RIKONSTRUKSION I RRUGES SE QILARISHTIT**

Emertimi:

Profilat Terthore

Sh 1: 100

Nentor 2023

Fleta A 3

Nr. i fletes : 49

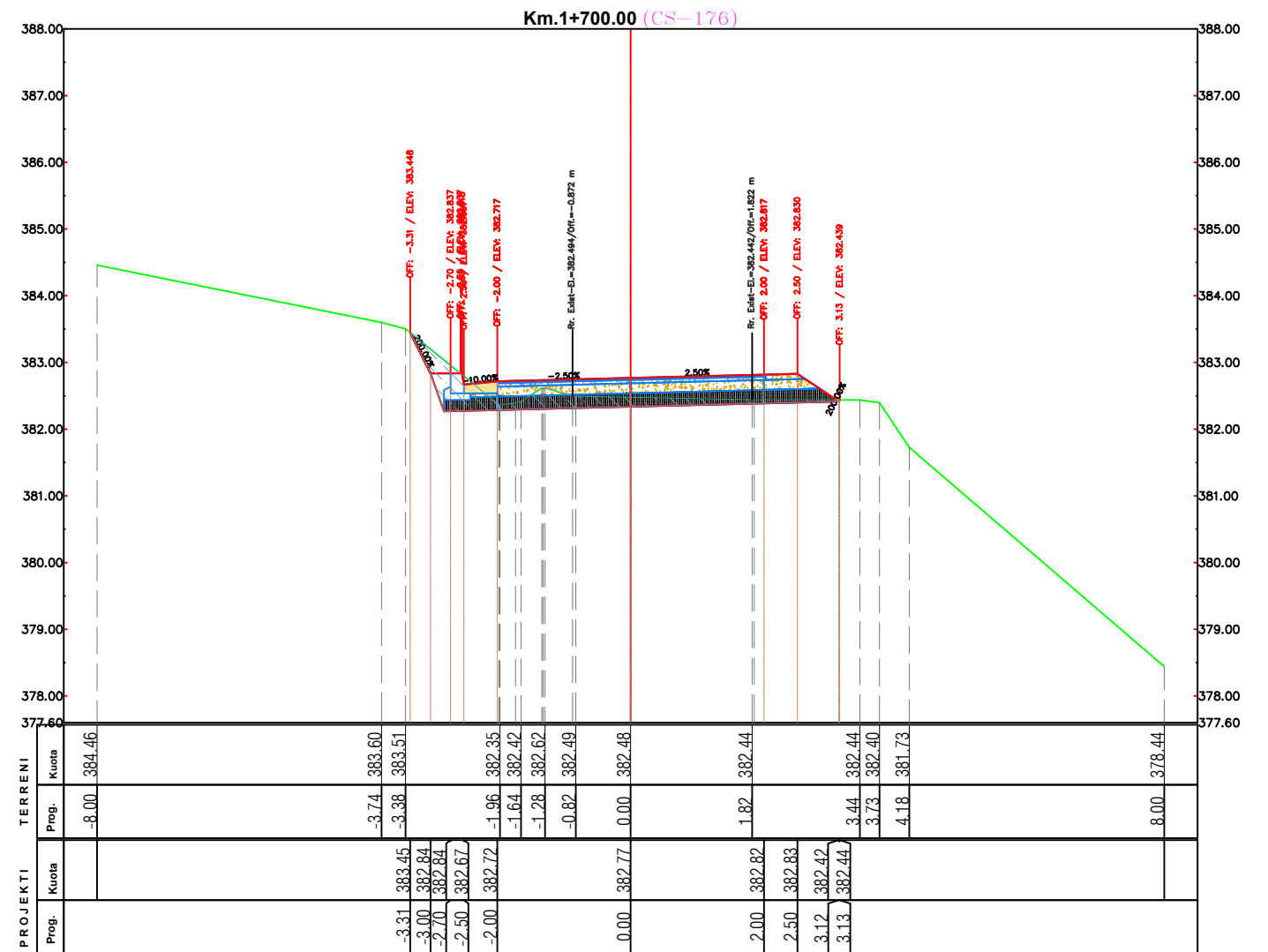
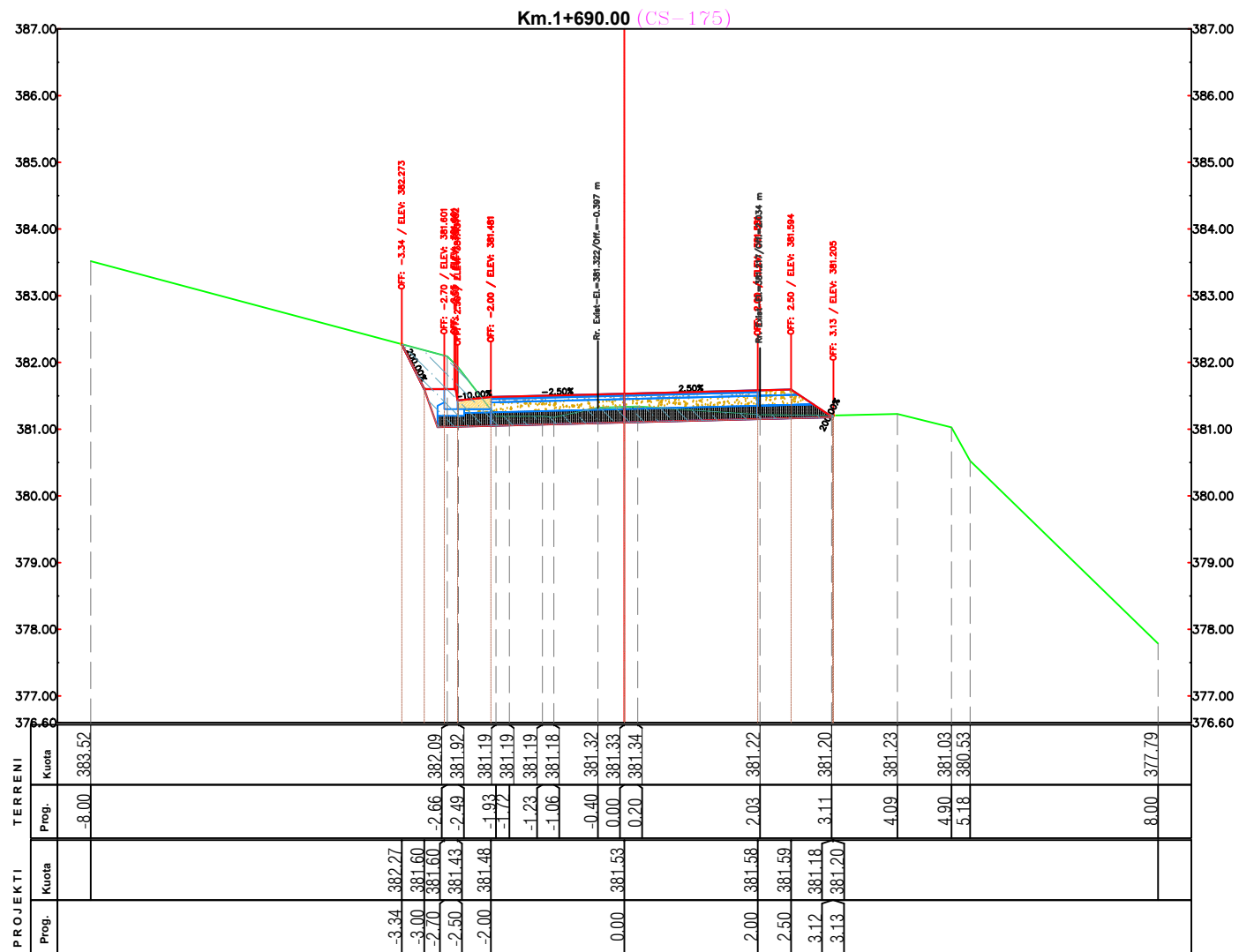

PERFITUES



BASHKIA PERMET

PROJEKTOI



Projektim-Mbikqyrje-Kolaudim

Adresa: Tirane, Rruga Ali Visha, Pallati 13, Apartamenti 84, Shkalla 5

Email: info@geometrixpro.al; Cel: +355 69 297 1050

Projekt - Zbatim

Objekti: **RIKONSTRUKSION I RRUGES SE QILARISHTIT**

Emertimi:

Profilat Terthore

Sh 1: 100

Nentor 2023

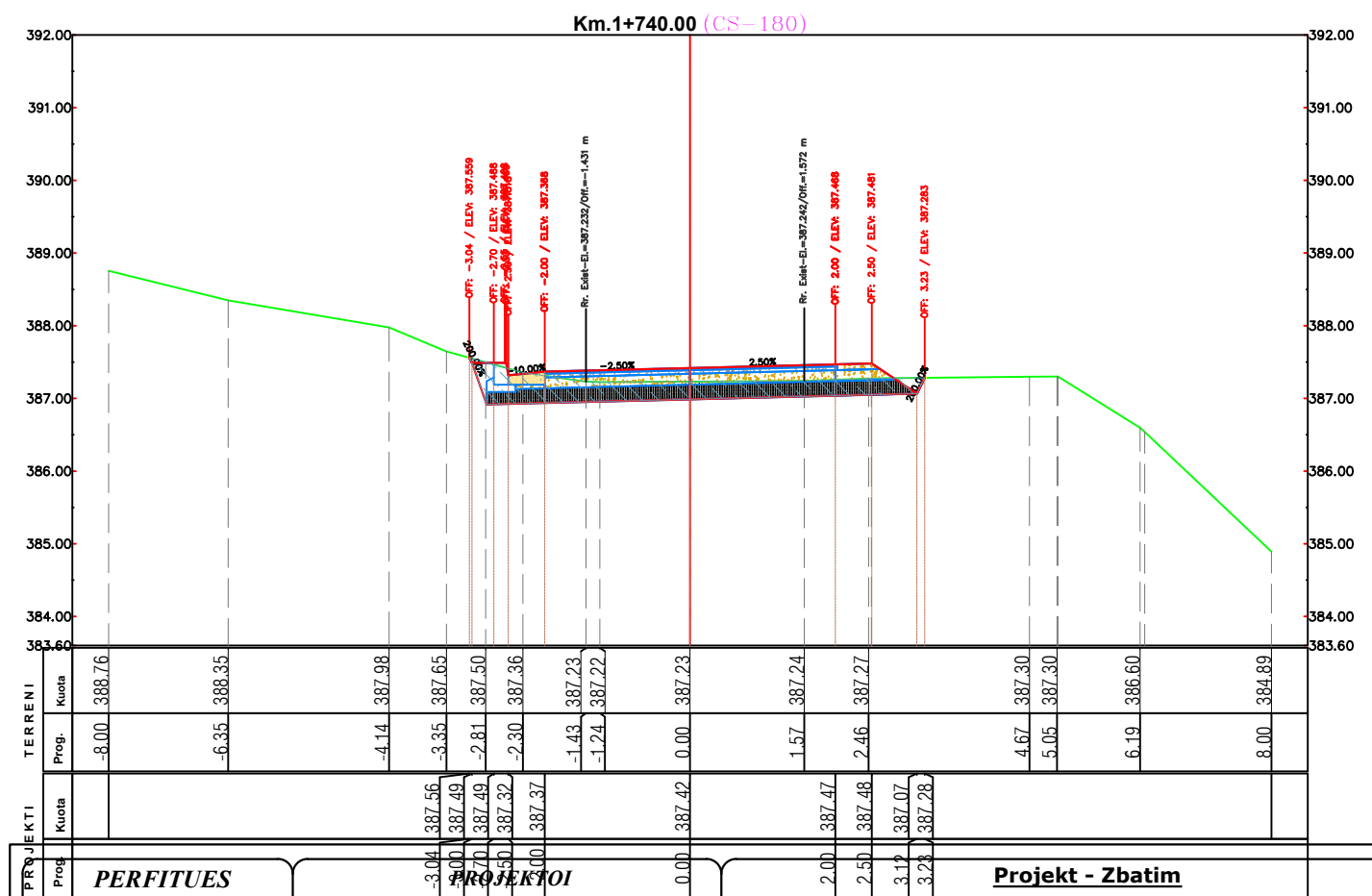
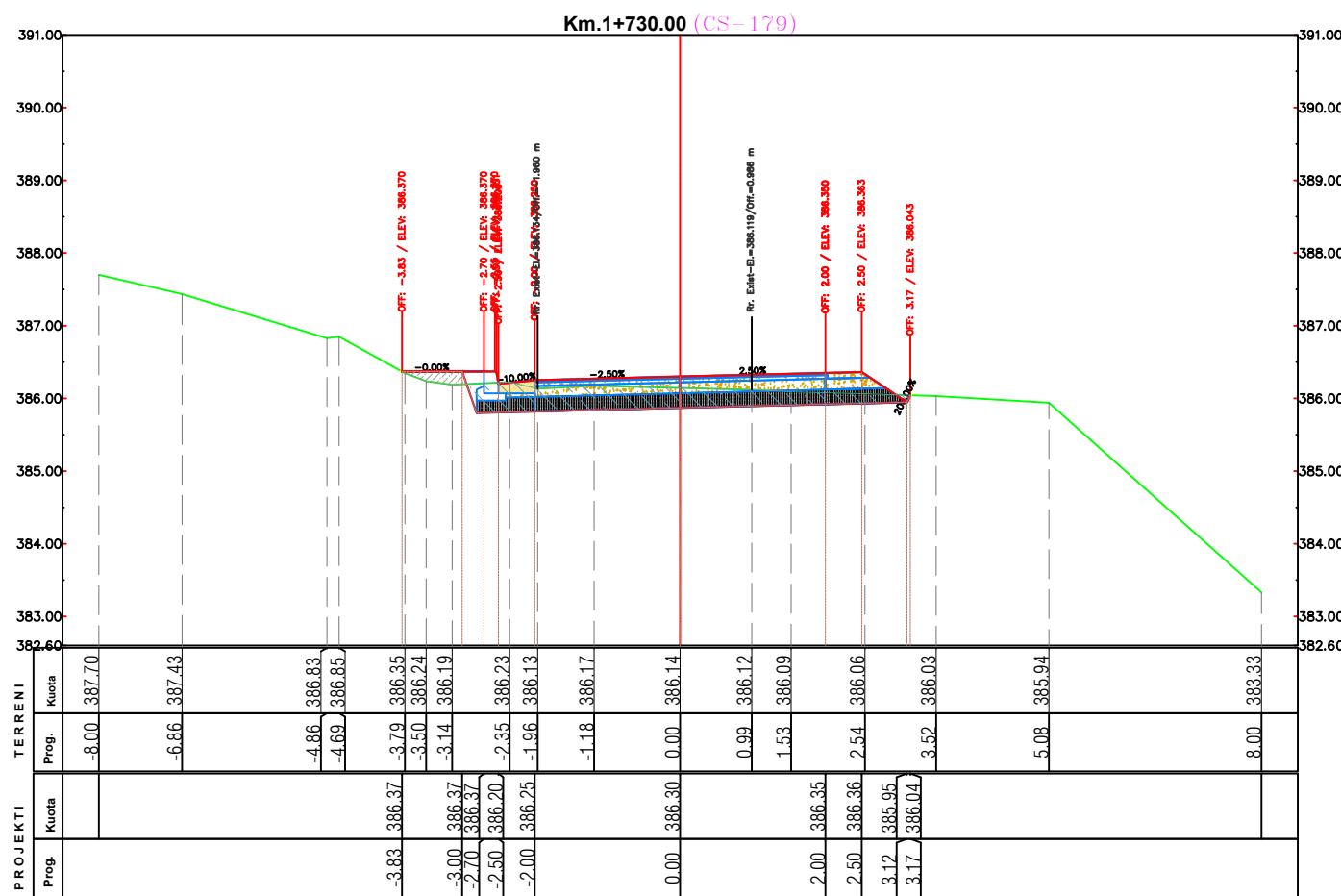
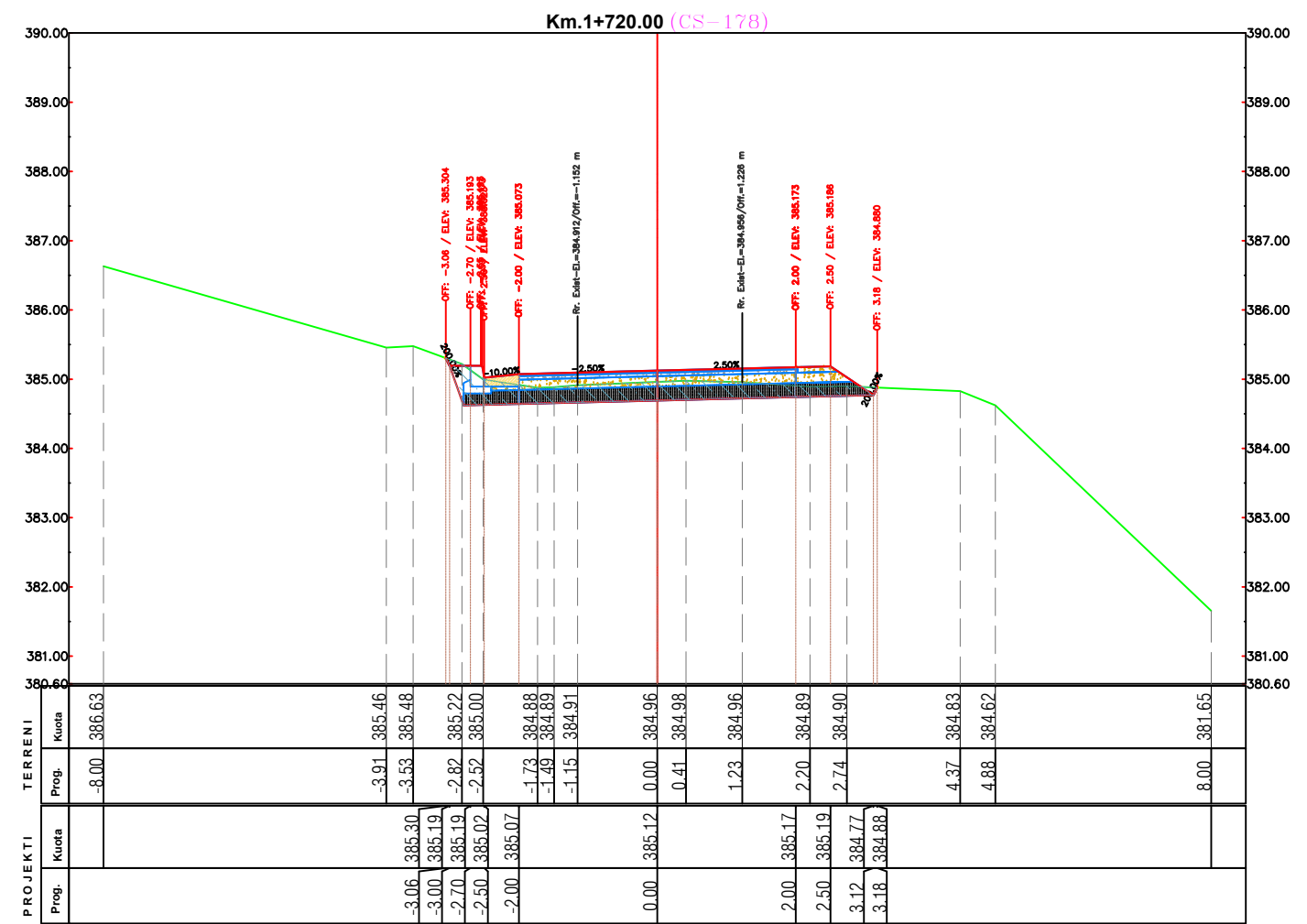
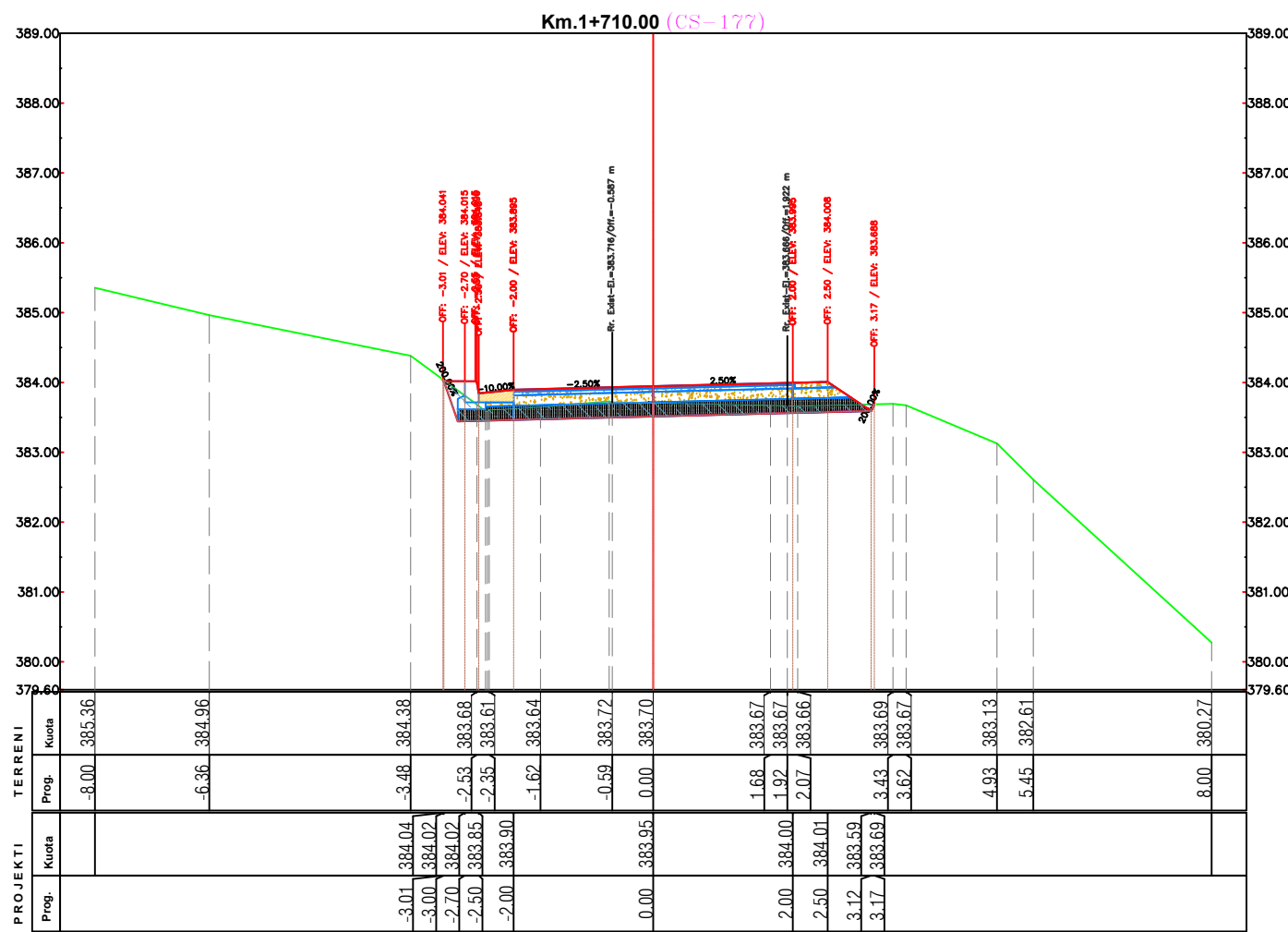

Fleta A 3

Nr. i fletes : 50

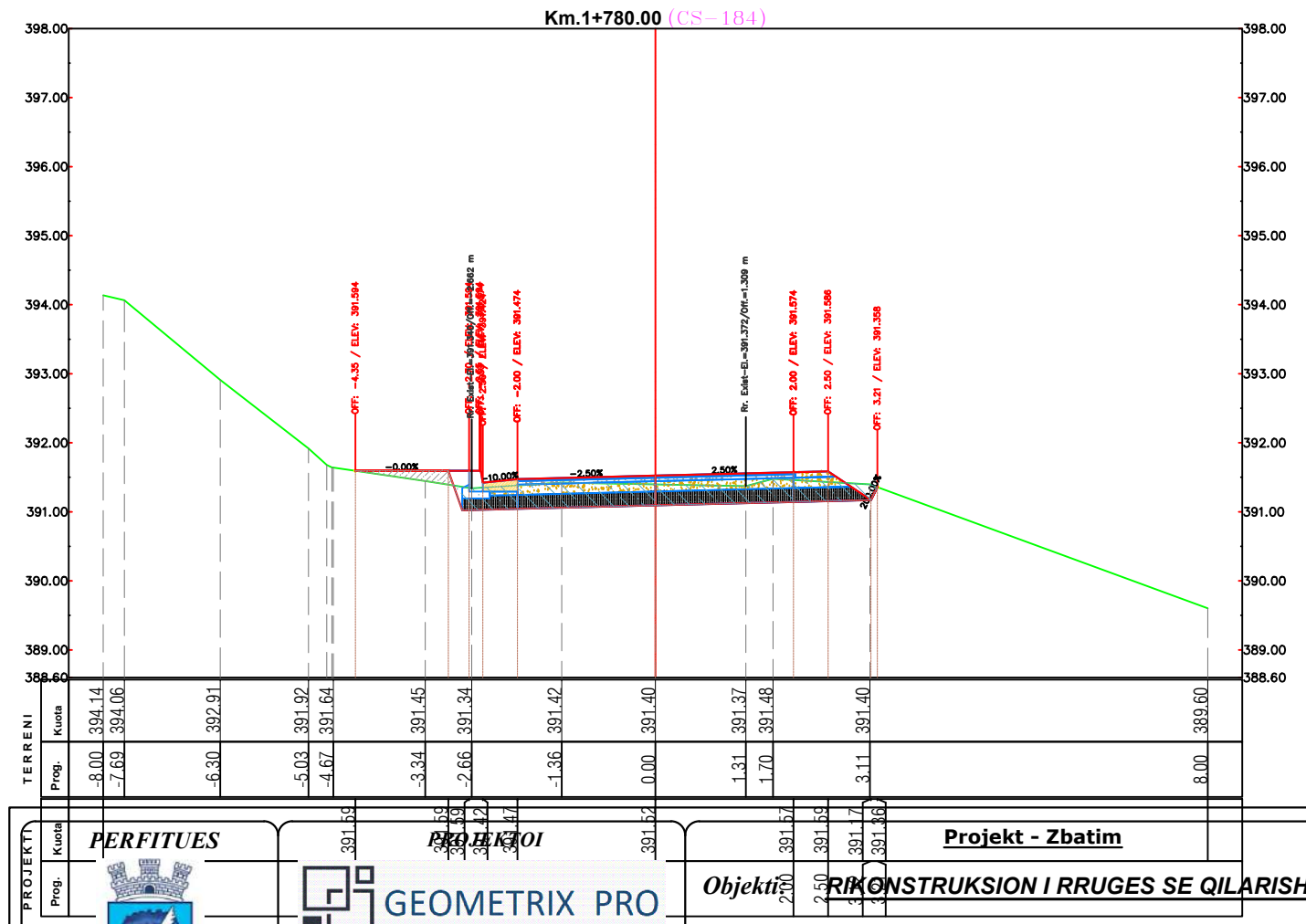
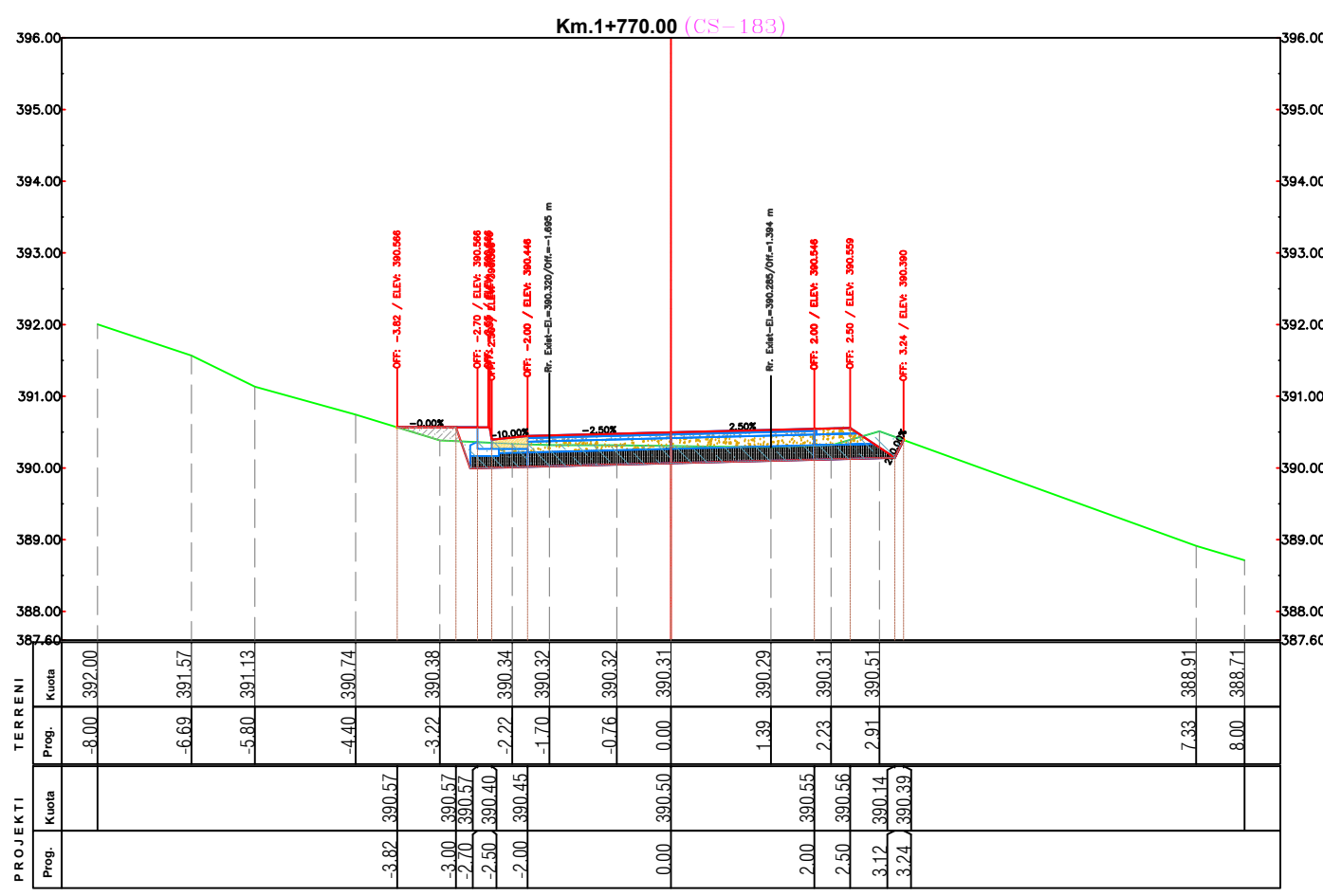
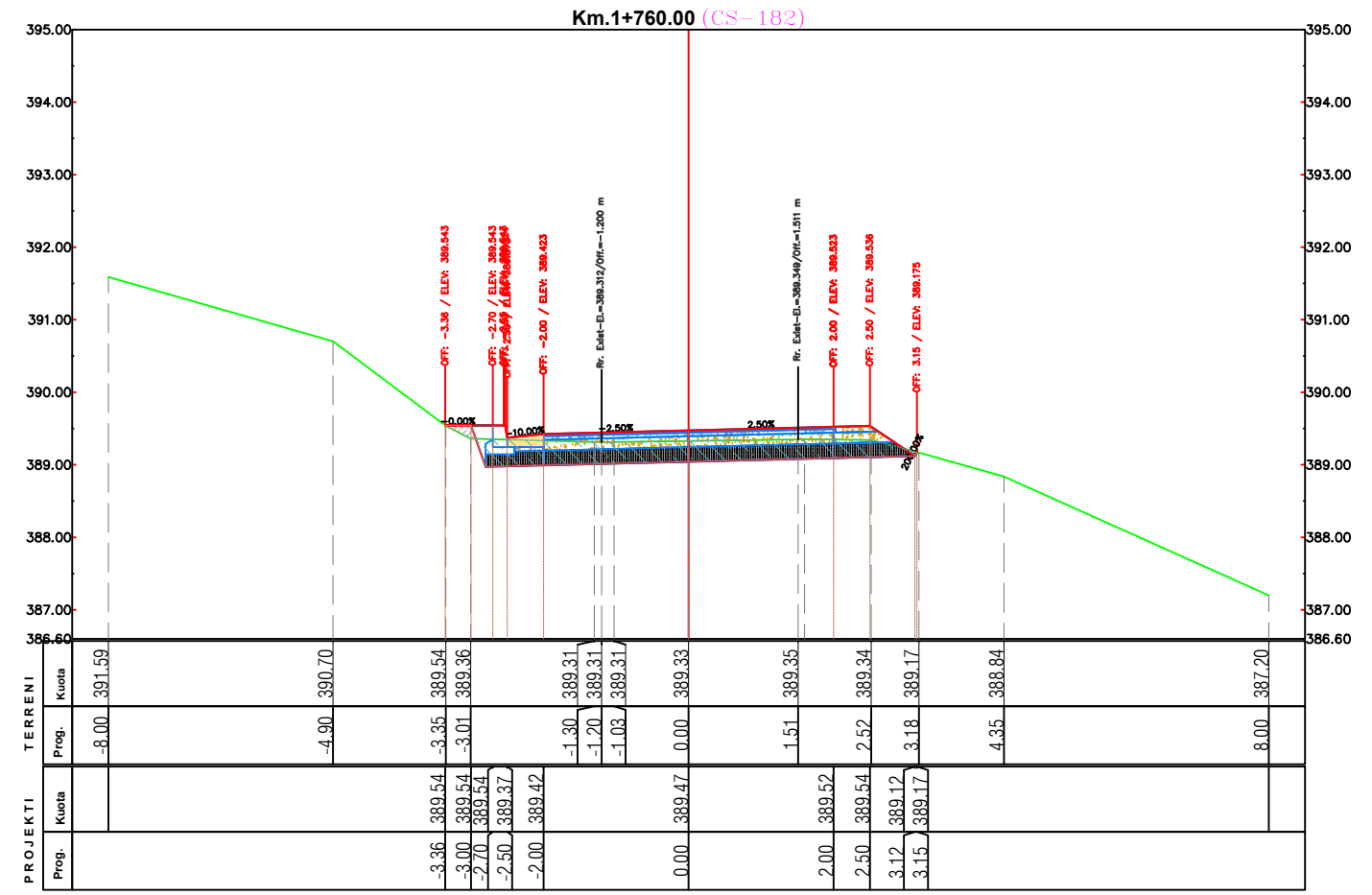
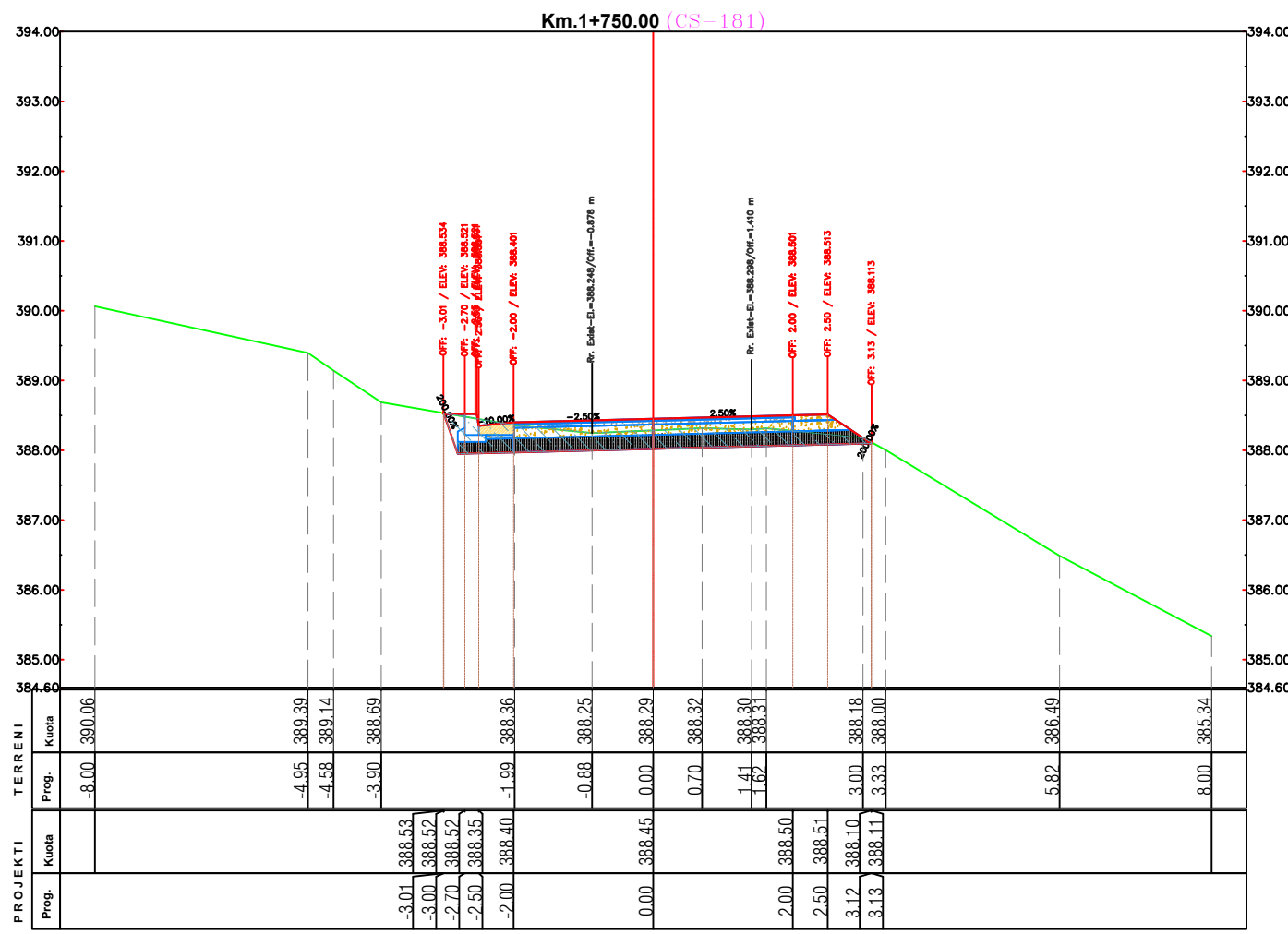

| | | | | |
|--|--|--------------------------------------|-------------------------|--|
|  BASHKIA PERMET |  GEOMETRIX PRO Projektim-Mbikqyrje-Kolaudim Adresa: Tirane, Rruga Ali Visha, Pallati 13, Apartamenti 84, Shkalla 5 Email: info@geometrixpro.al ; Cel: +355 69 297 1050 | PERFITUES PROJEKTOI | Projekt - Zbatim | Objekti: RIKONSTRUKSION I RRUGES SE QILARISHTIT Emertimi: Profilat Terthore |
| | | | | Sh 1: 100 Nentor 2023 Fleta <u>A3</u> Nr. i fletes: <u>51</u> |



| | | |
|--|--|---|
|  BASHKIA PERMET | PERFITUES  GEOMETRIX PRO Projektim-Mbikqyrje-Kolaudim Adresa: Tirane, Rruga Ali Visha, Pallati 13, Apartamenti 84, Shkalla 5 Email: info@geometrixpro.al ; Cel: +355 69 297 1050 | PROJEKTOI Projekt - Zbatim Objekti: RIKONSTRUKSION I RRUGES SE QILARISHTIT |
| | | Emertimi: Sh 1: 100 Nentor 2023 Fleta A 3 Nr. i fletes :52 |

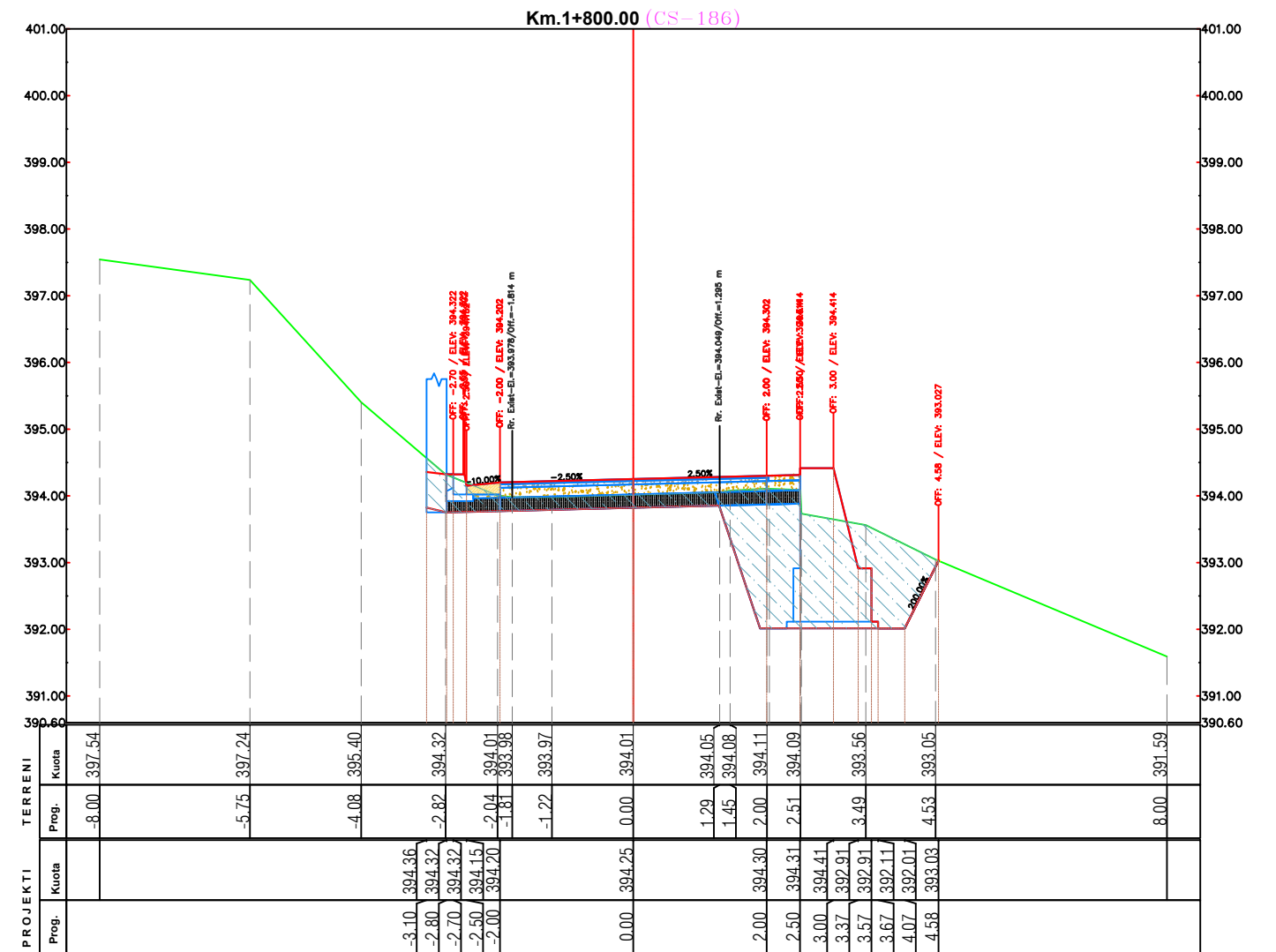
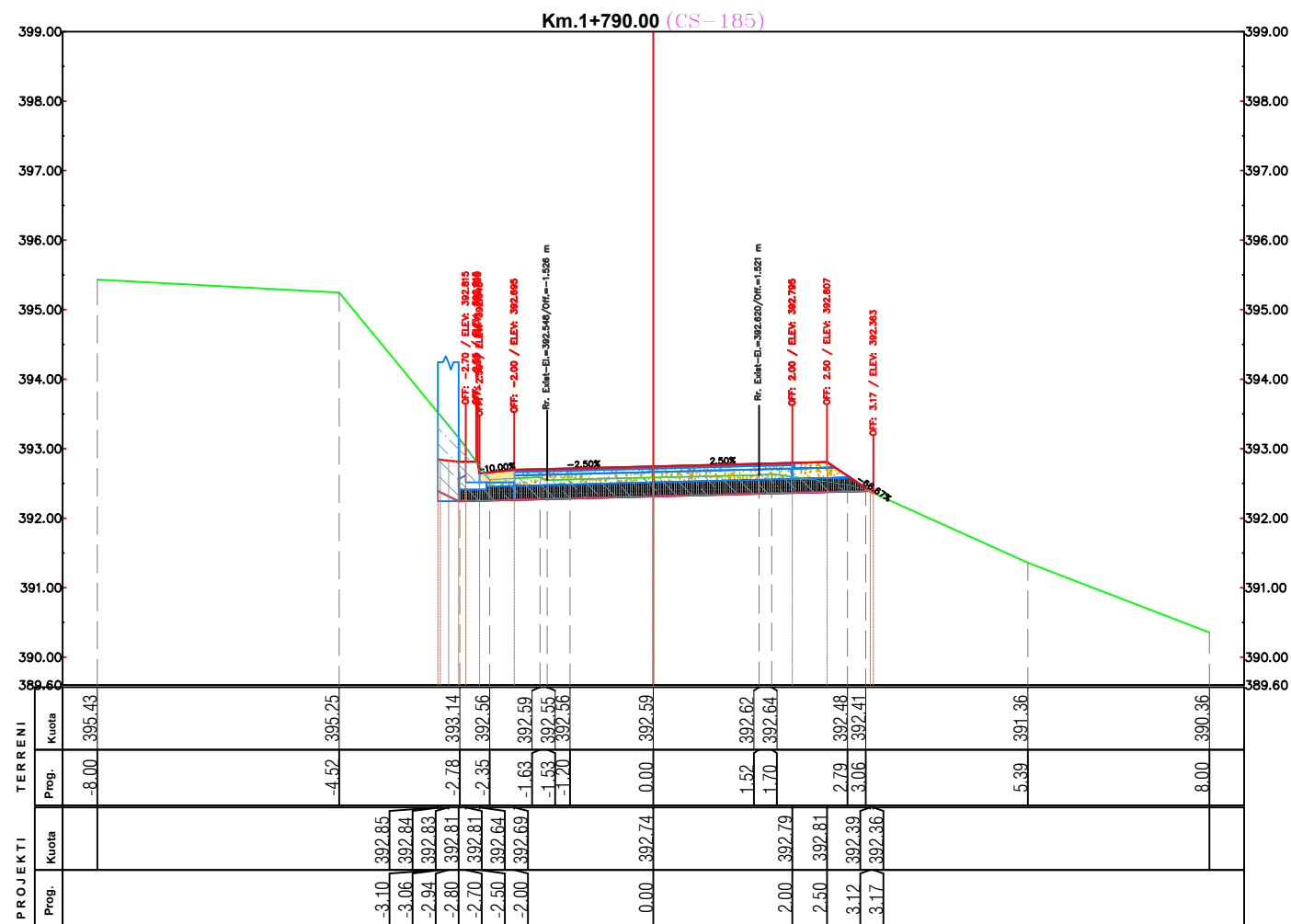

PERFITUES



BASHKIA PERMET

PROJEKTOI



Projektim-Mbikqyrje-Kolaudim

Adresa: Tirane, Rruga Ali Visha, Pallati 13, Apartamenti 84, Shkalla 5

Email: info@geometrixpro.al; Cel: +355 69 297 1050

Projekt - Zbatim

Objekti: **RIKONSTRUKSION I RRUGES SE QILARISHTIT**

Emertimi:

Profilat Terthore

Sh 1: 100

Nentor 2023

Fleta A 3

Nr. i fletes :53

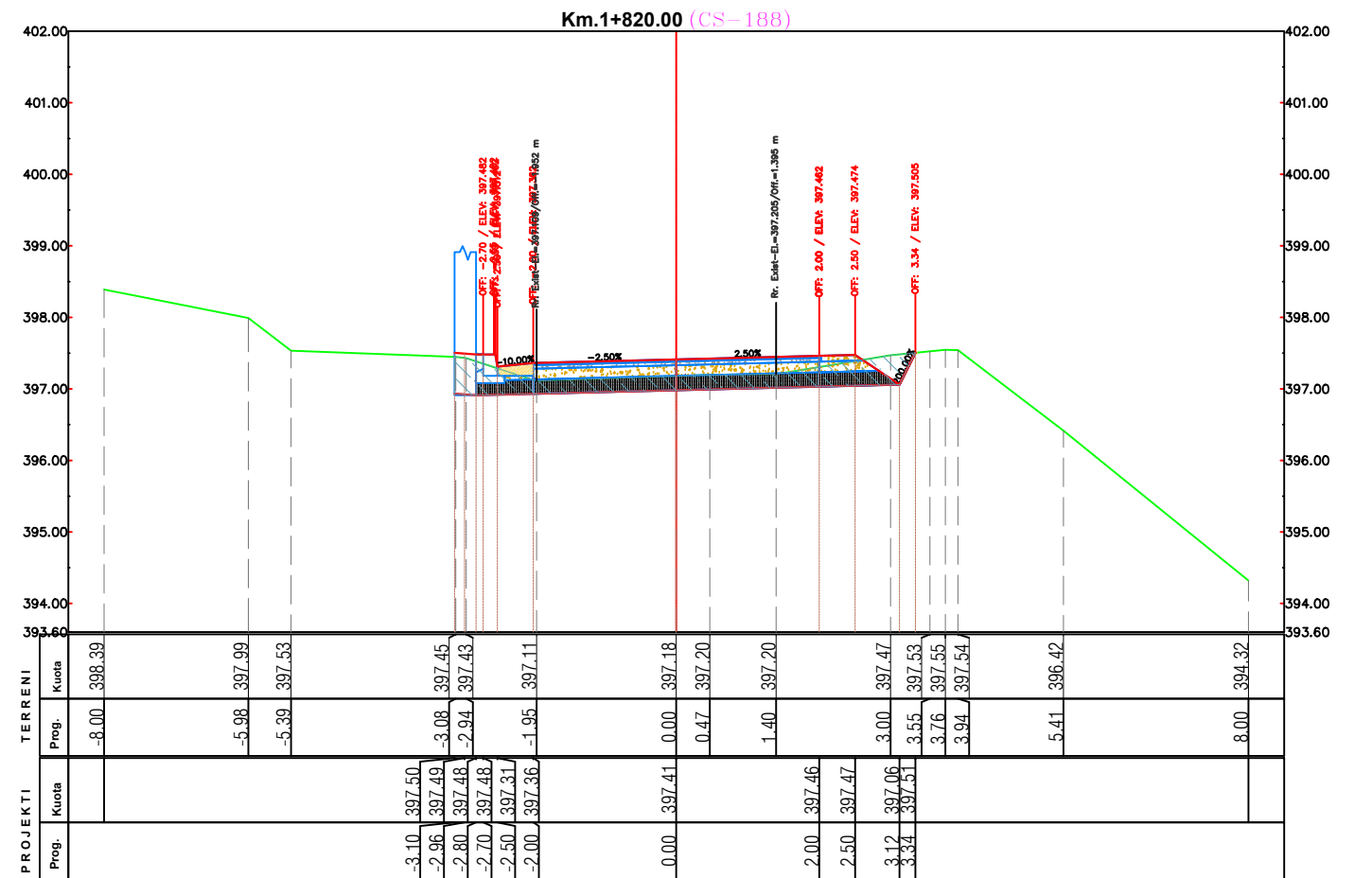
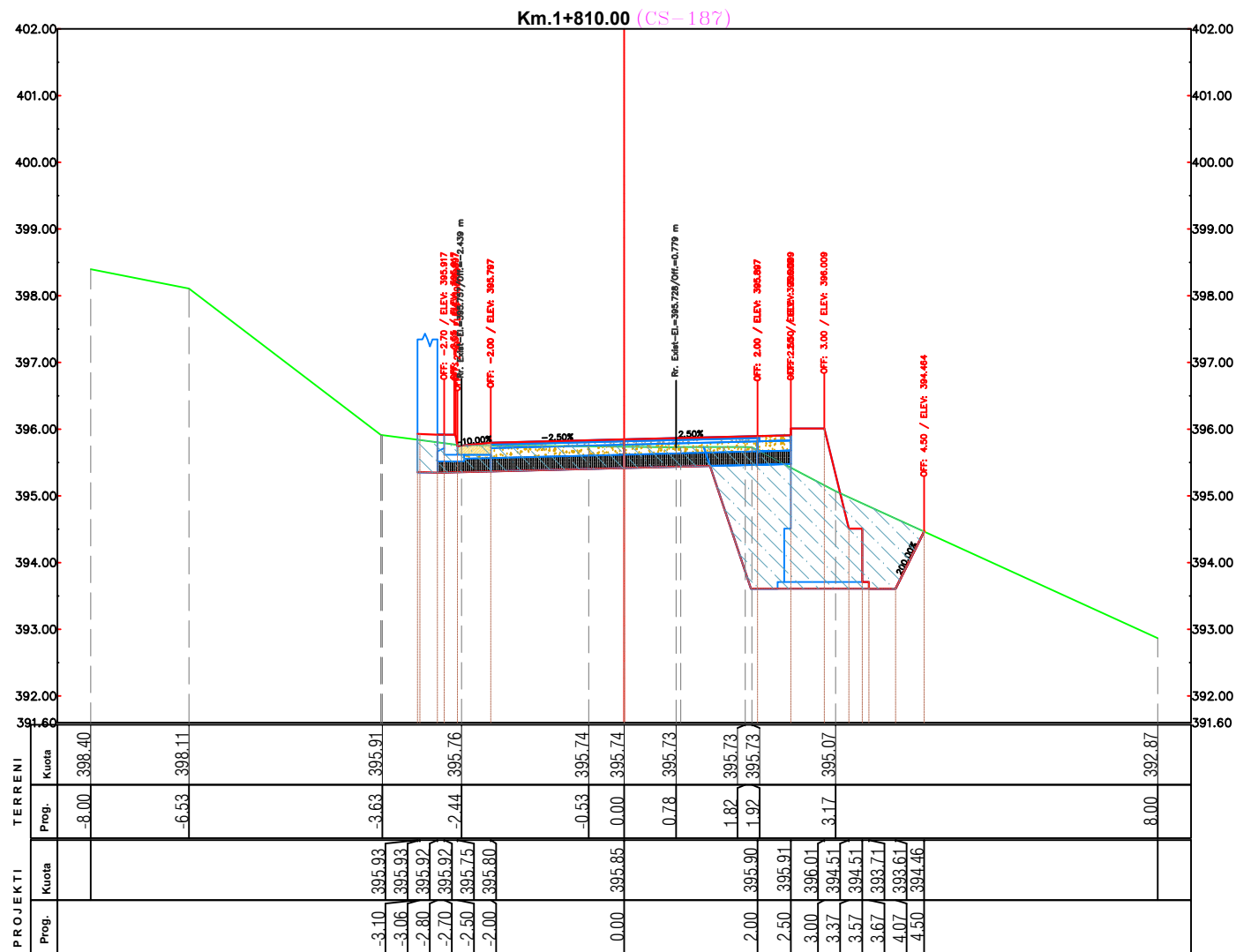

PERFITUES



BASHKIA PERMET

PROJEKTOI



Projektim-Mbikqyrje-Kolaudim

Adresa: Tirane, Rruga Ali Visha, Pallati 13, Apartamenti 84, Shkalla 5

Email: info@geometrixpro.al; Cel: +355 69 297 1050

Projekt - Zbatim

Objekti: **RIKONSTRUKSION I RRUGES SE QILARISHTIT**

Emertimi:

Profilat Terthore

Sh 1: 100

Nentor 2023

Fleta A 3

Nr. i fletes :54

Km.1+830.00 (CS-189)

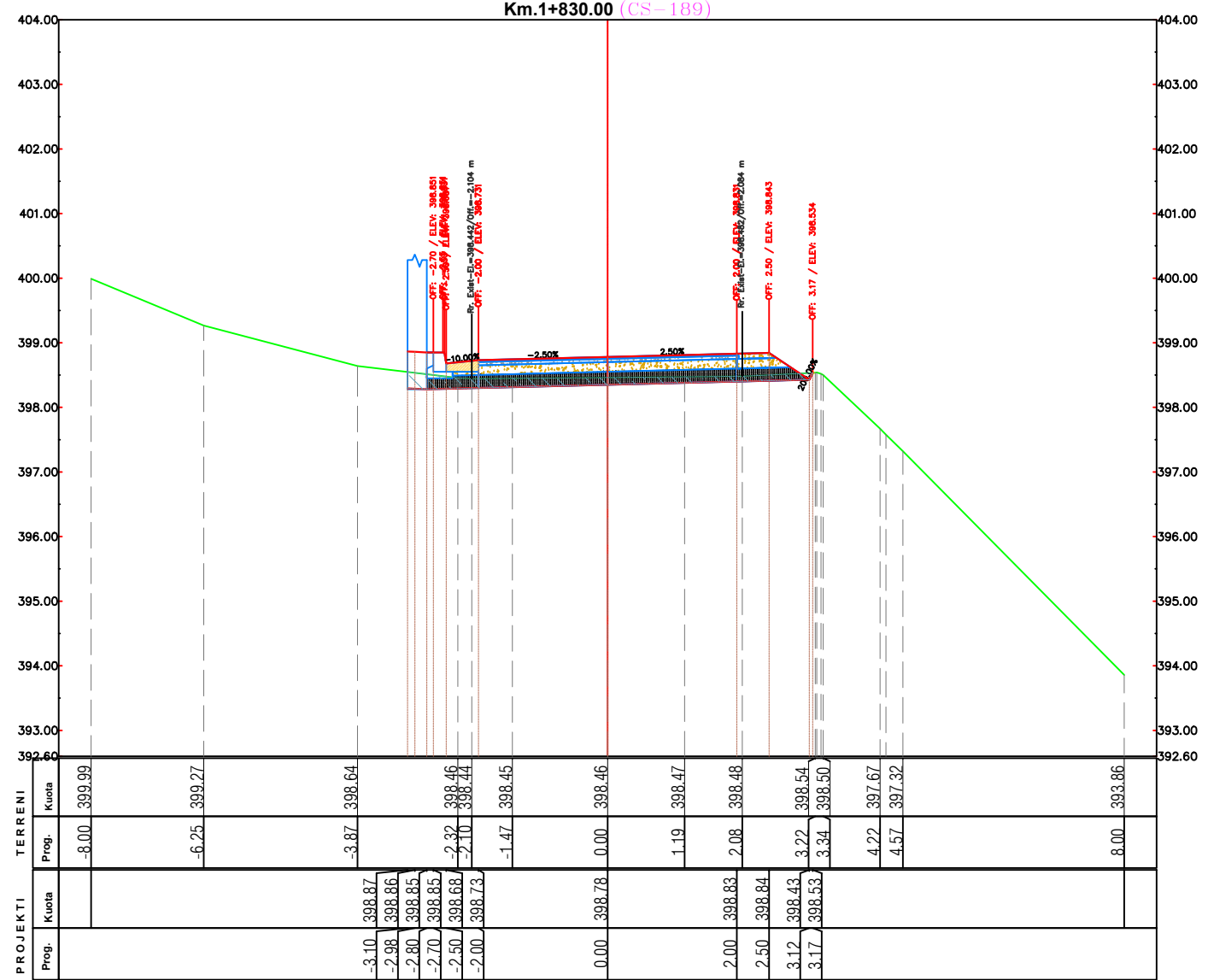

Km.1+840.00 (CS-190)

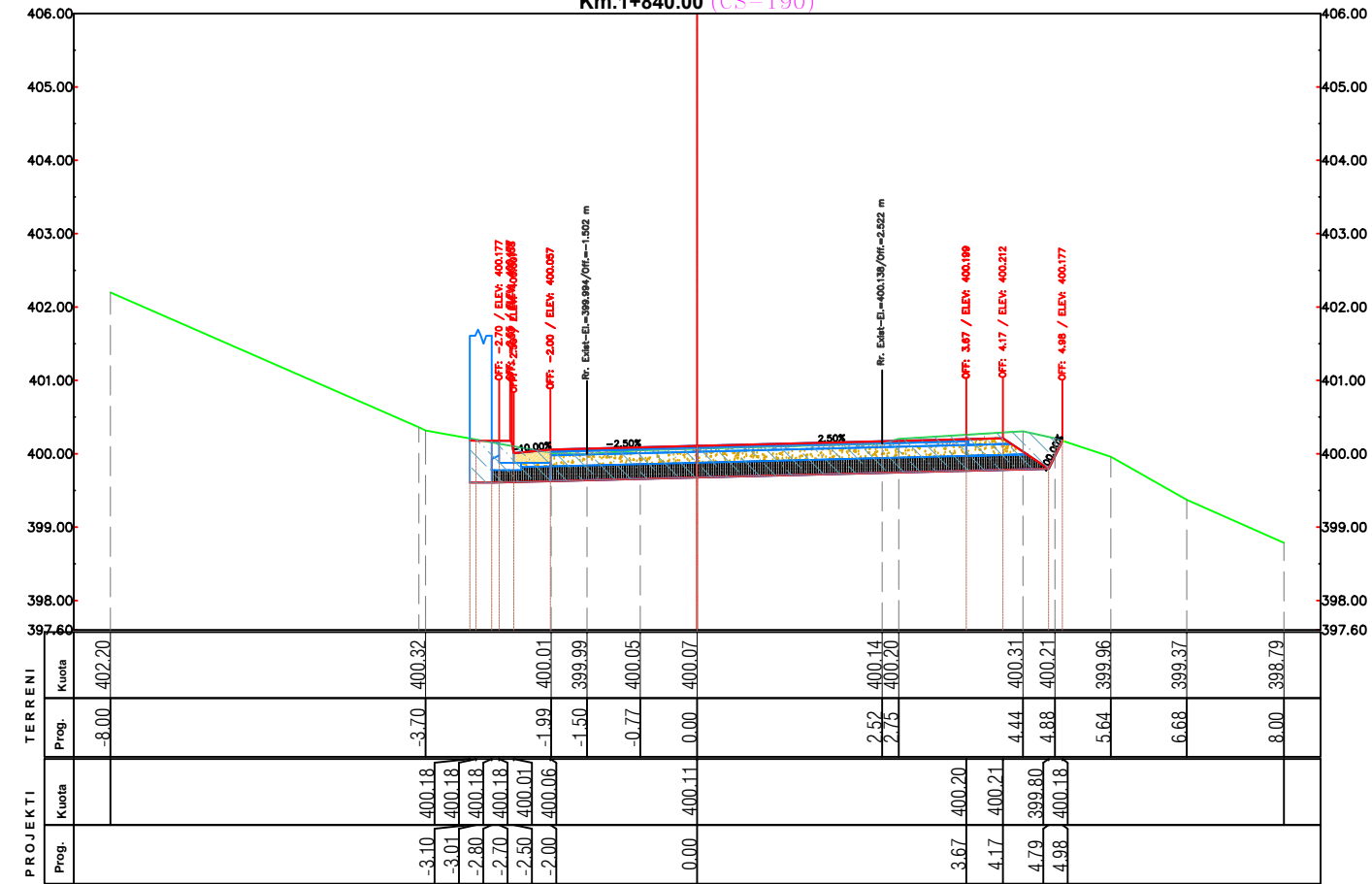

Km.1+842.17 (CS-191)

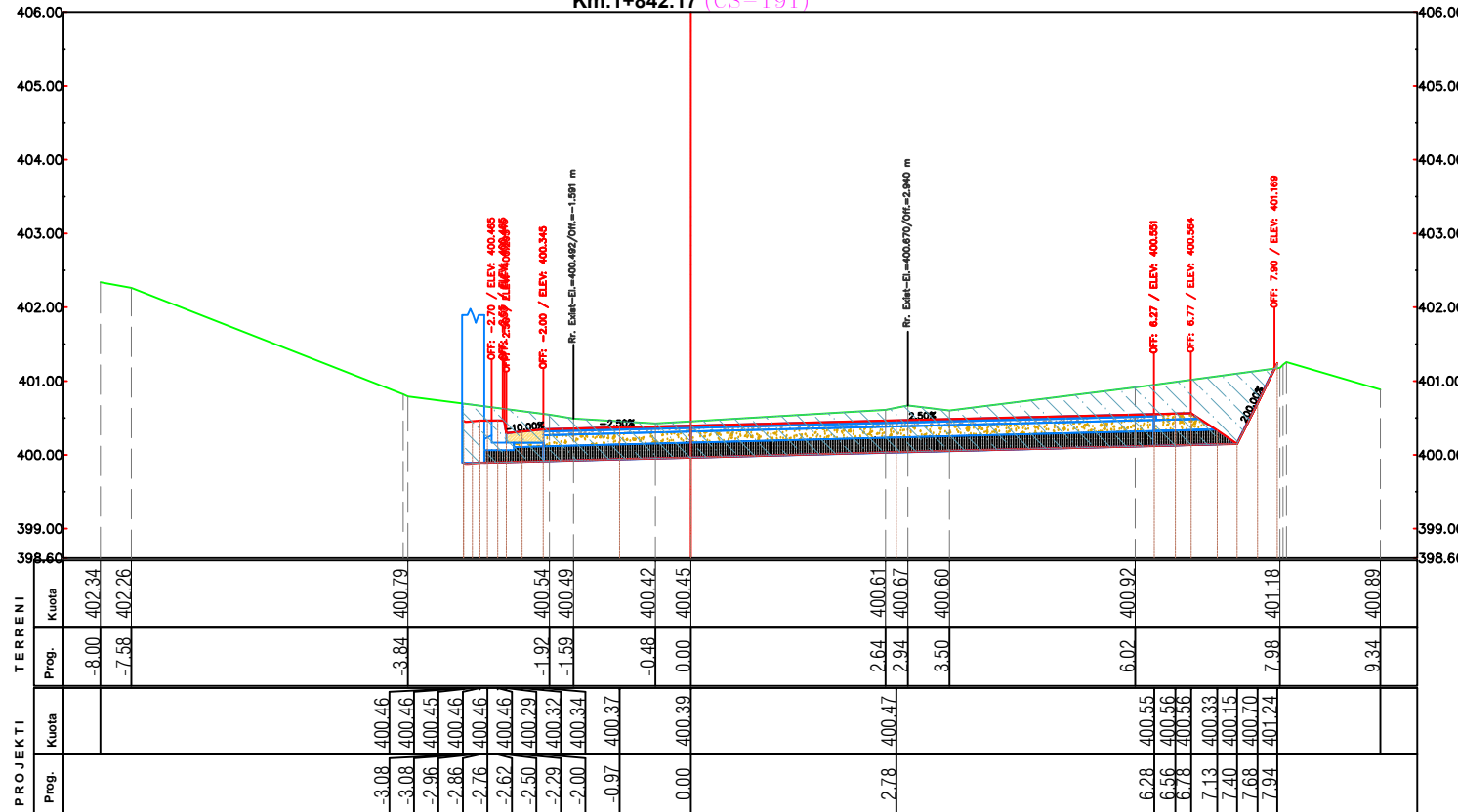

| | | | |
|--|---|--|---|
|  <p>PERFITUES BASHKIA PERMET</p> | <p>PROJEKTOI</p> <p>GEOMETRIX PRO</p> <p>Projektim-Mbikqyrje-Kolaudim Adresa: Tirane, Rruga Ali Visha, Pallati 13, Apartamenti 84, Shkalla 5 Email: info@geometrixpro.al; Cel: +355 69 297 1050</p> | <p>Projekt - Zbatim</p> <p>Objekti: RIKONSTRUKSION I RRUGES SE QILARISHTIT</p> | |
| | | <p>Emertimi: Profilat Terthore</p> | <p>Sh 1: 100</p> <p>Fleta A3</p> |

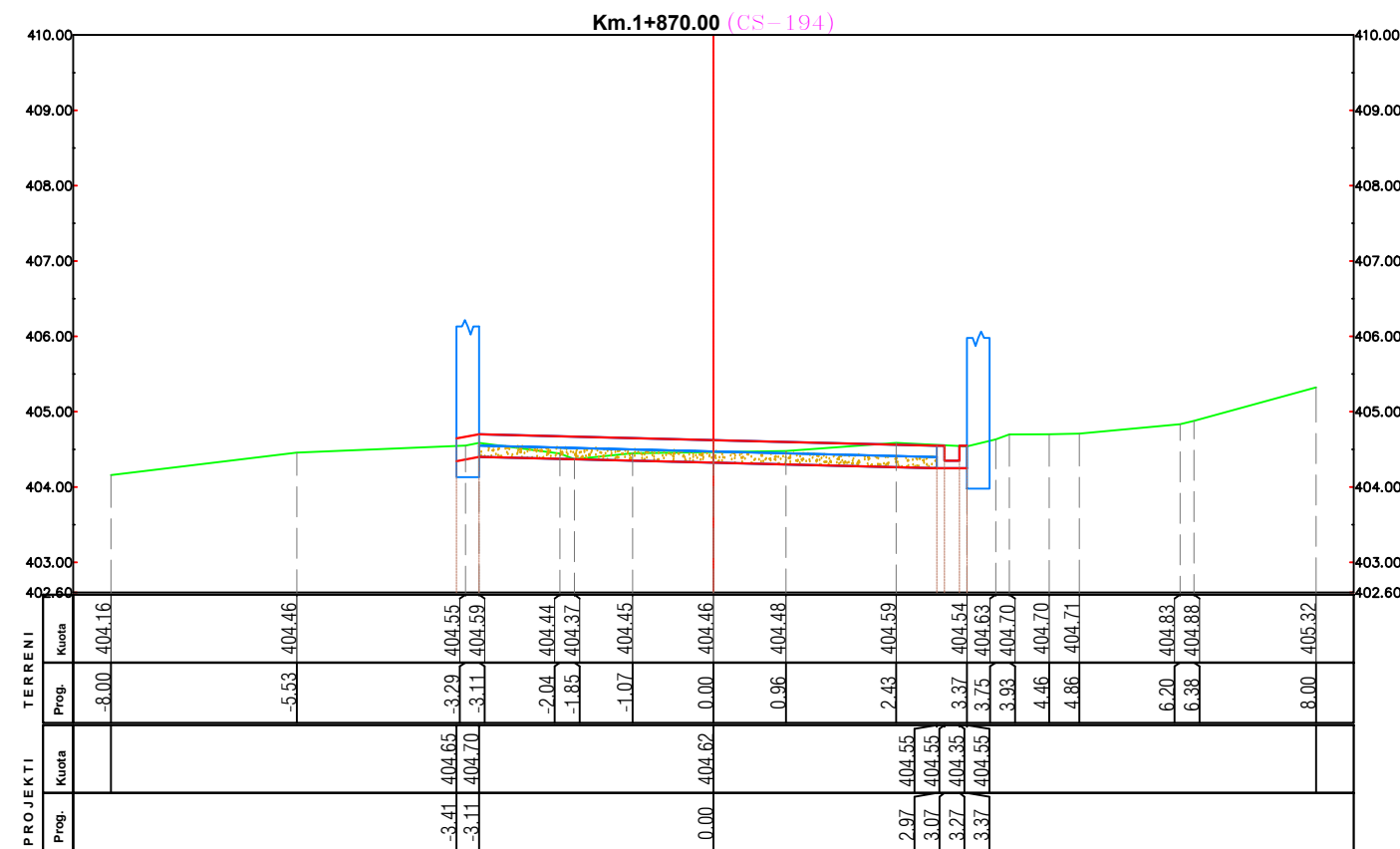
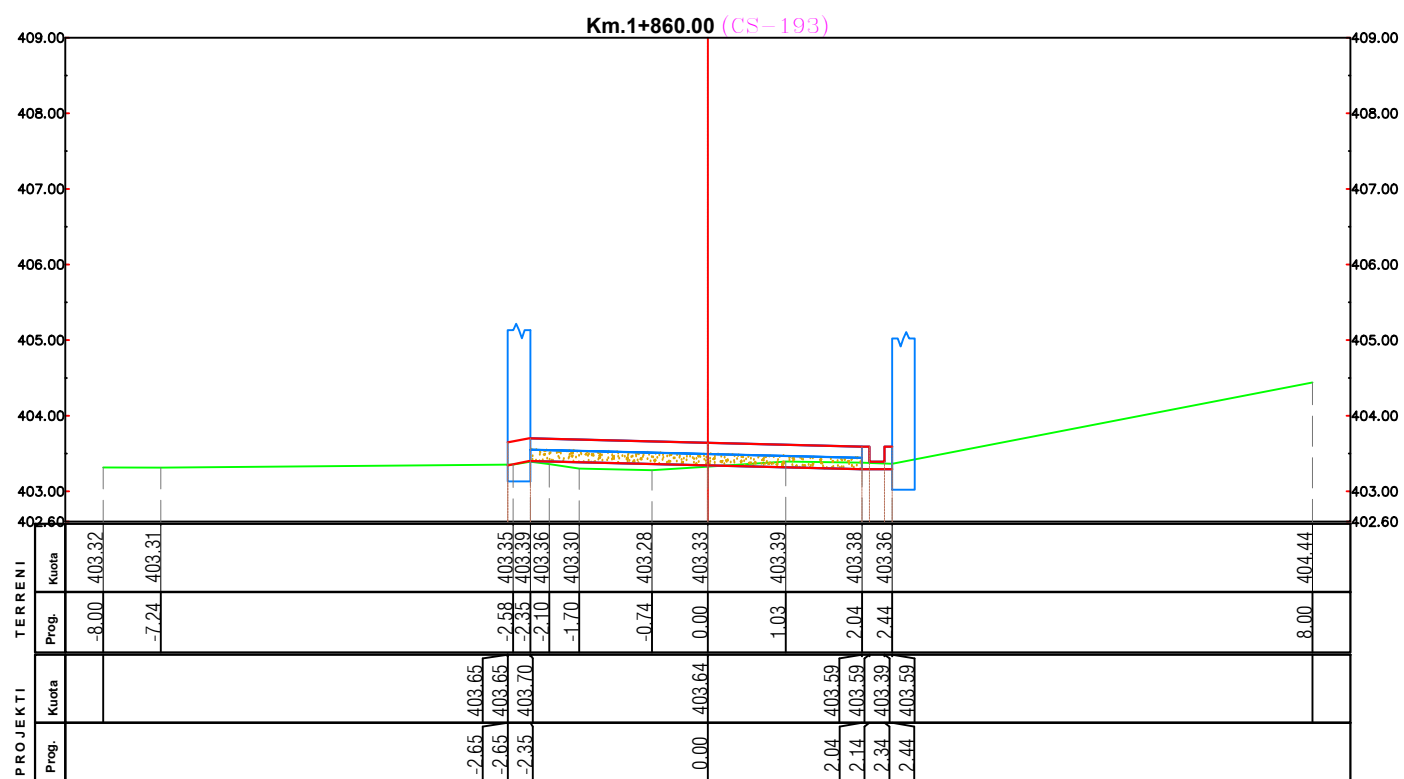
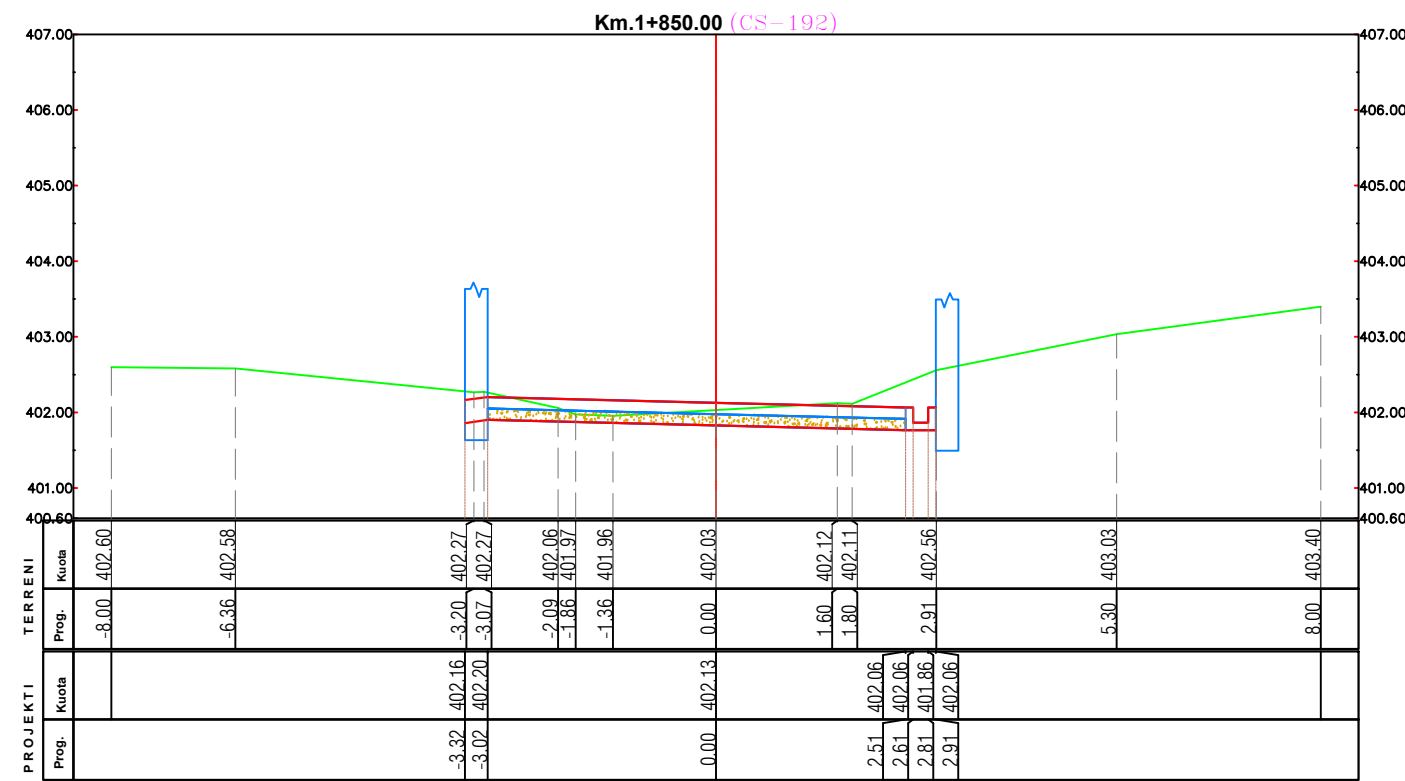
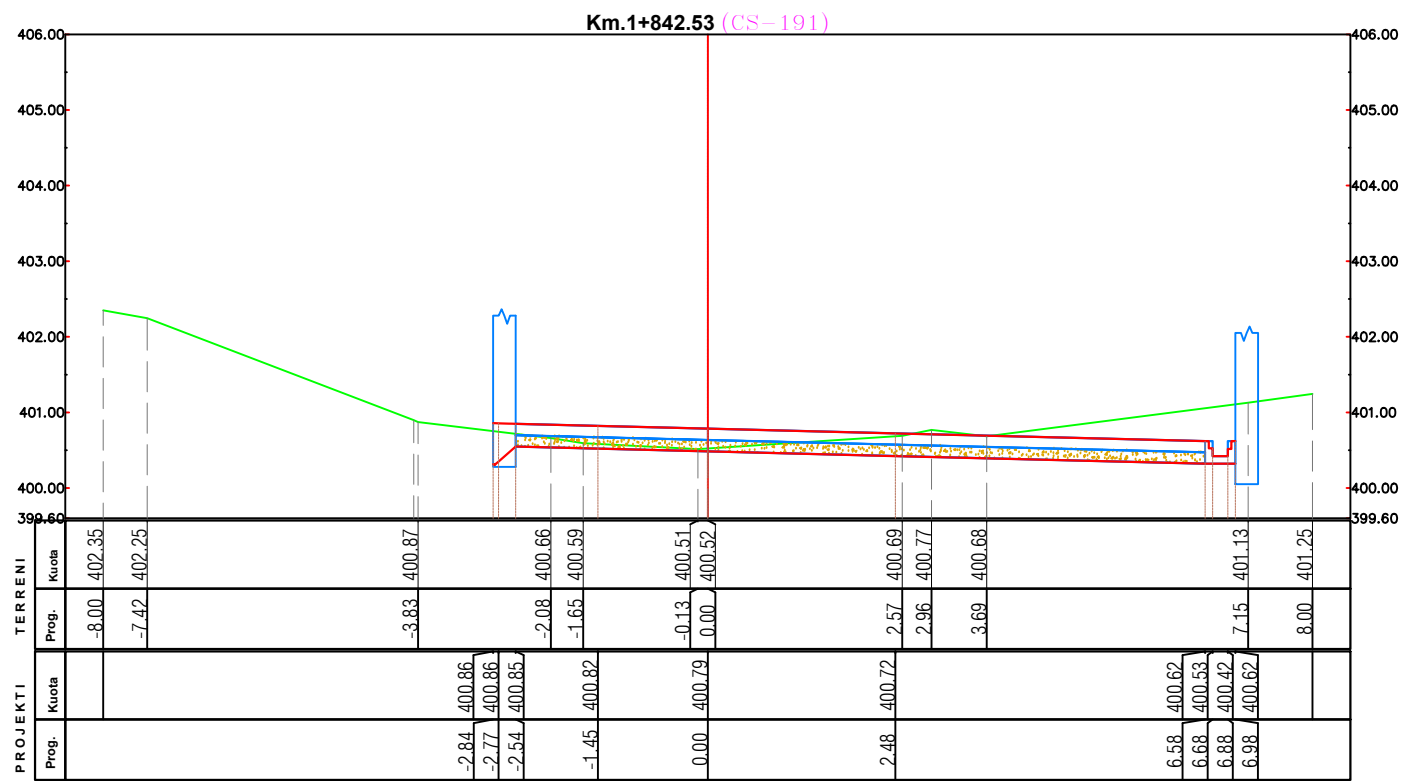

PROJEKTOI
GEOMETRIX PRO
Projektim-Mbikqyrje-Kolaudim
Adresa: Tirane, Rruga Ali Visha, Pallati 13, Apartamenti 84, Shkalla 5
Email: info@geometrixpro.al; Cel: +355 69 297 1050

Projekt - Zbatim
Objekti: RIKONSTRUKSION I RRUGES SE QILARISHTIT
Emertimi: Profilat Terthore

| | |
|-----------|------------------|
| Sh 1: 100 | Nentor 2023 |
| Fleta A 3 | Nr. i fletes :56 |

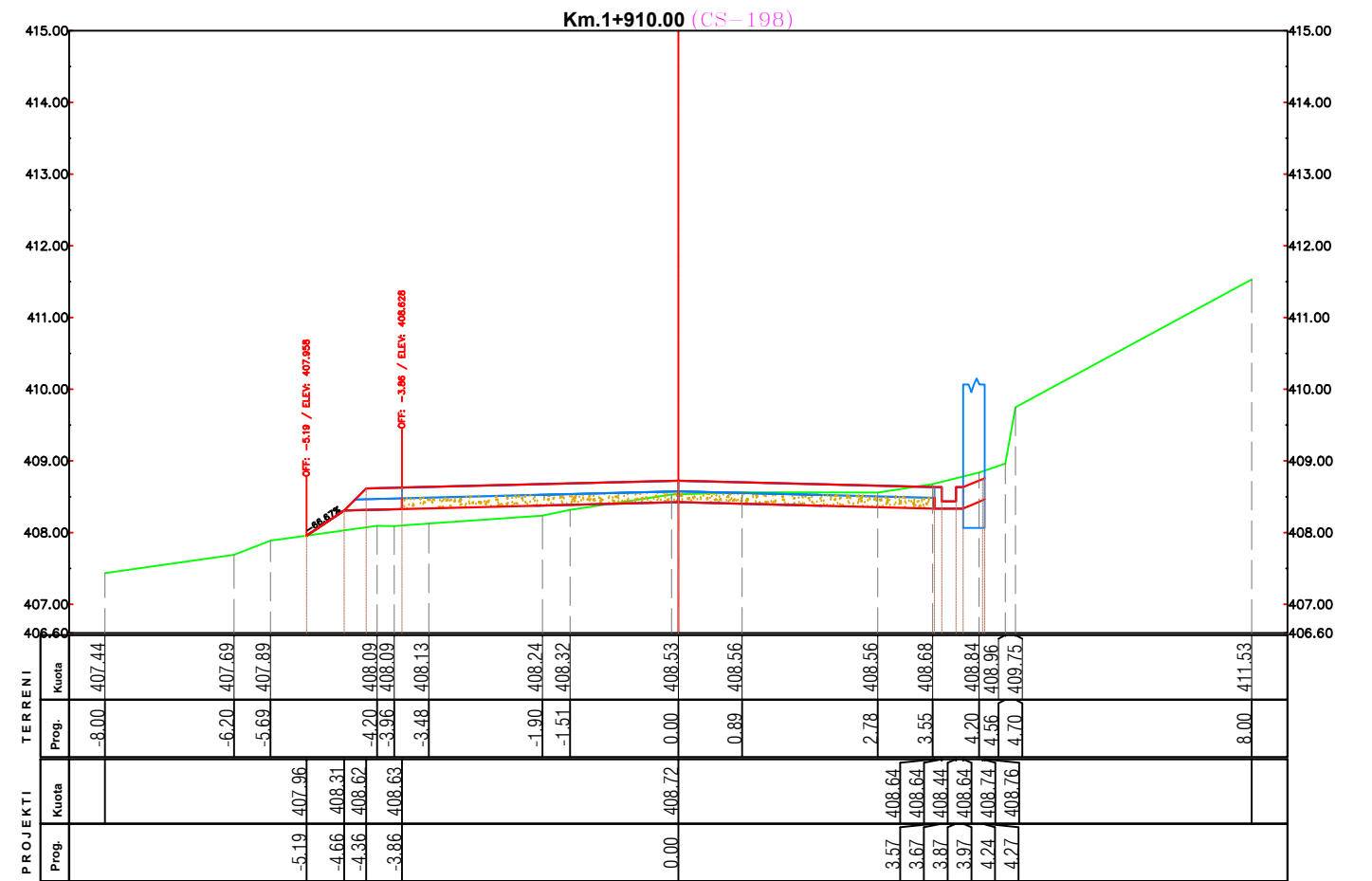
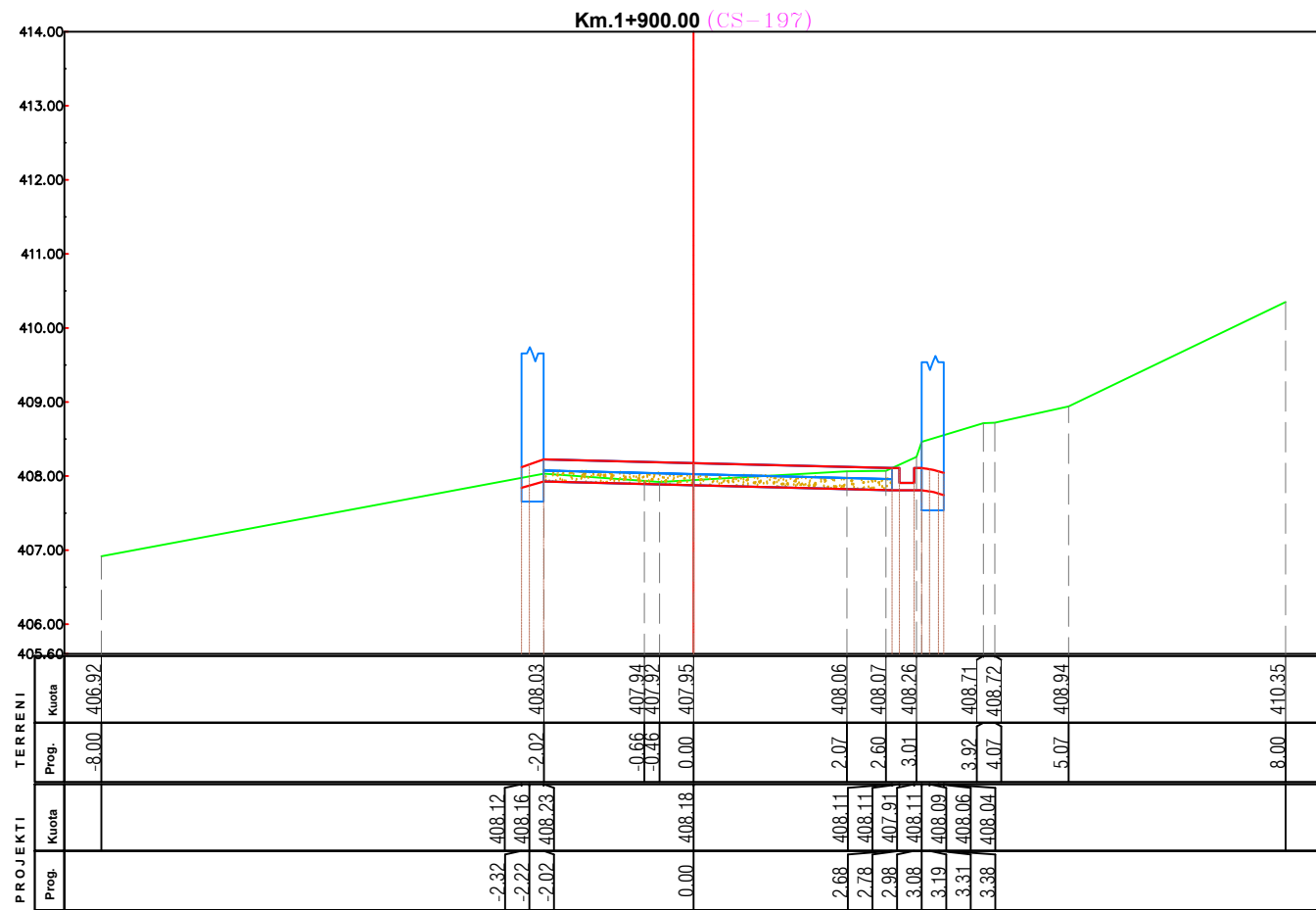
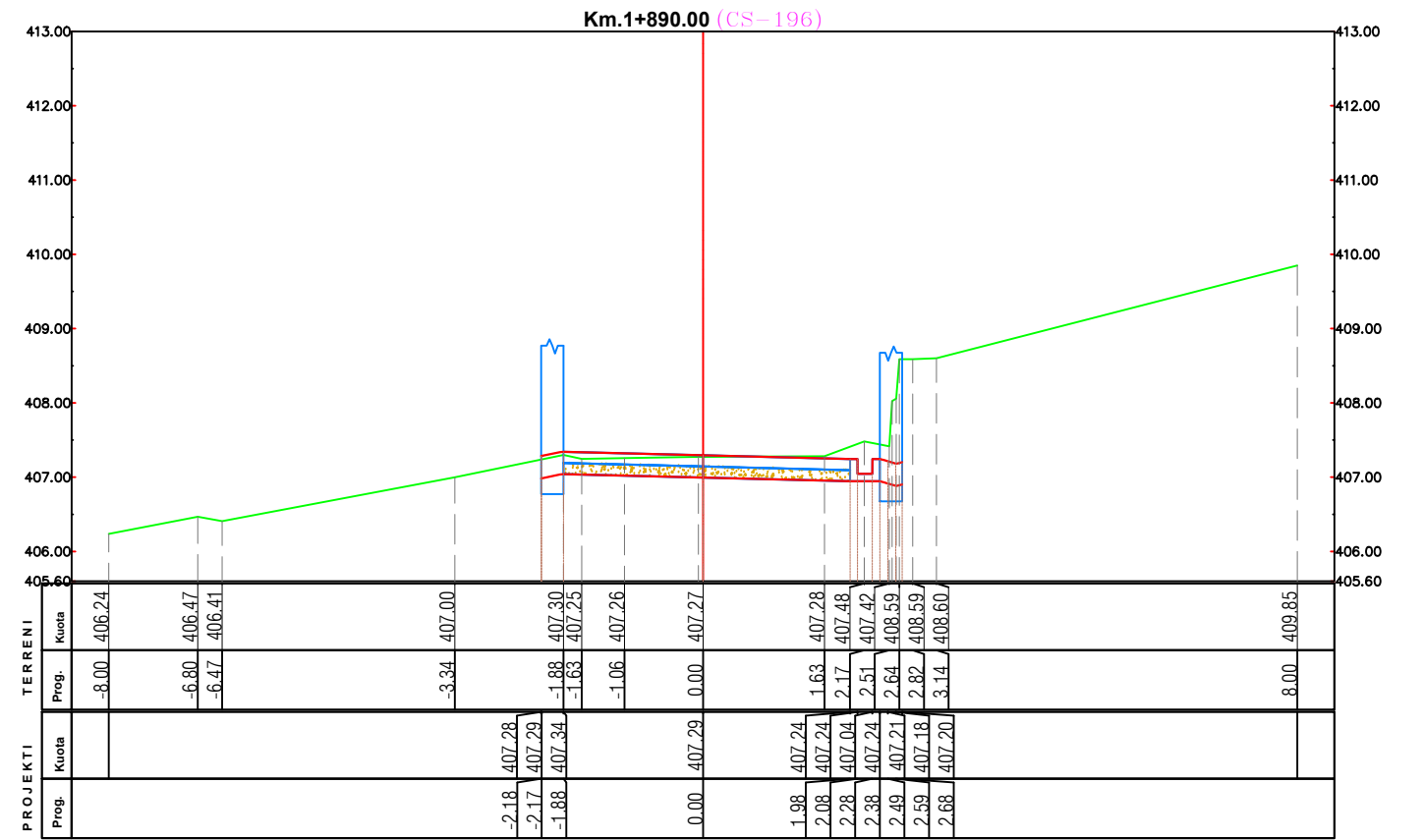
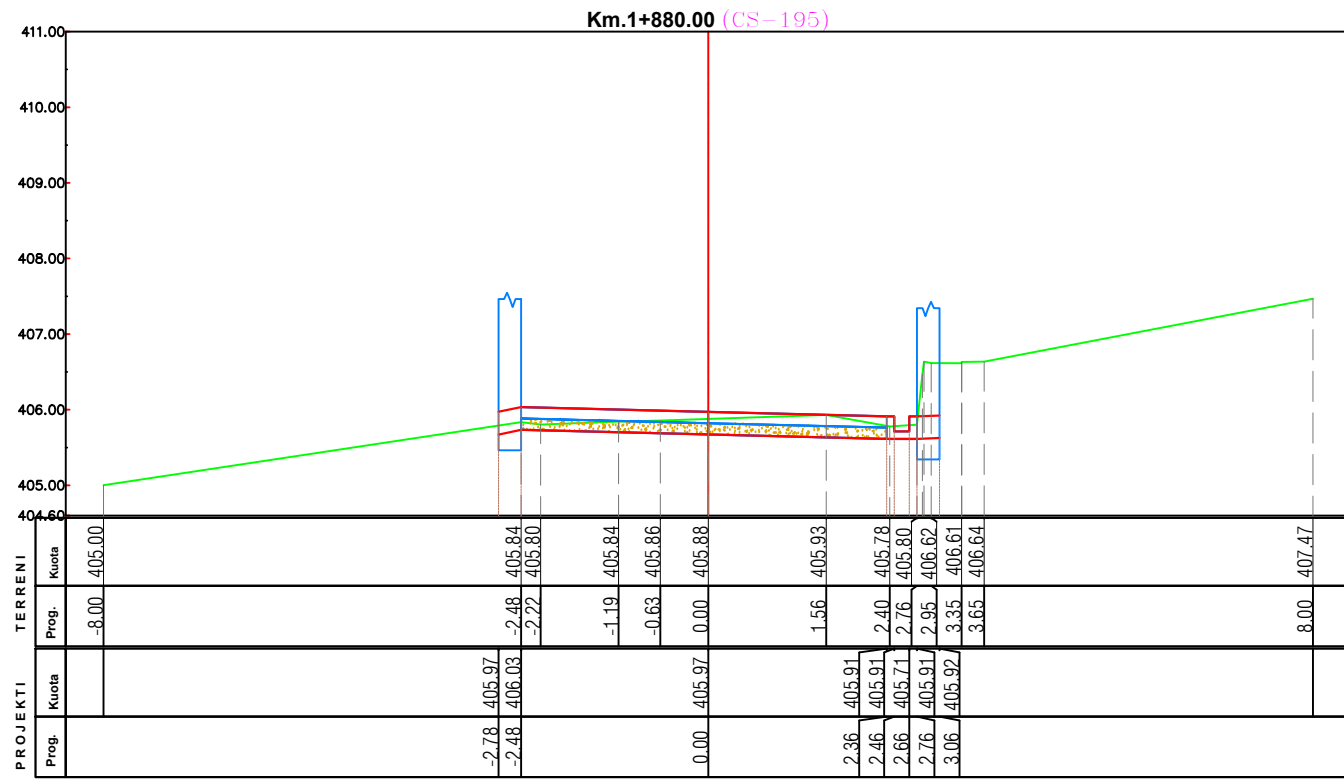

PERFITUES



BASHKIA PERMET

PROJEKTOI



Projektim-Mbikqyrje-Kolaudim

Adresa: Tirane, Rruga Ali Vishva, Pallati 13, Apartamenti 84, Shkalla 5

Email: info@geometrixpro.al; Cel: +355 69 297 1050

Projekt - Zbatim

Objekti: **RIKONSTRUKSION I RRUGES SE QILARISHTIT**

Emertimi:

Profilat Terthore

Sh 1: 100

Nentor 2023

Fleta A 3

Nr. i fletes : 57

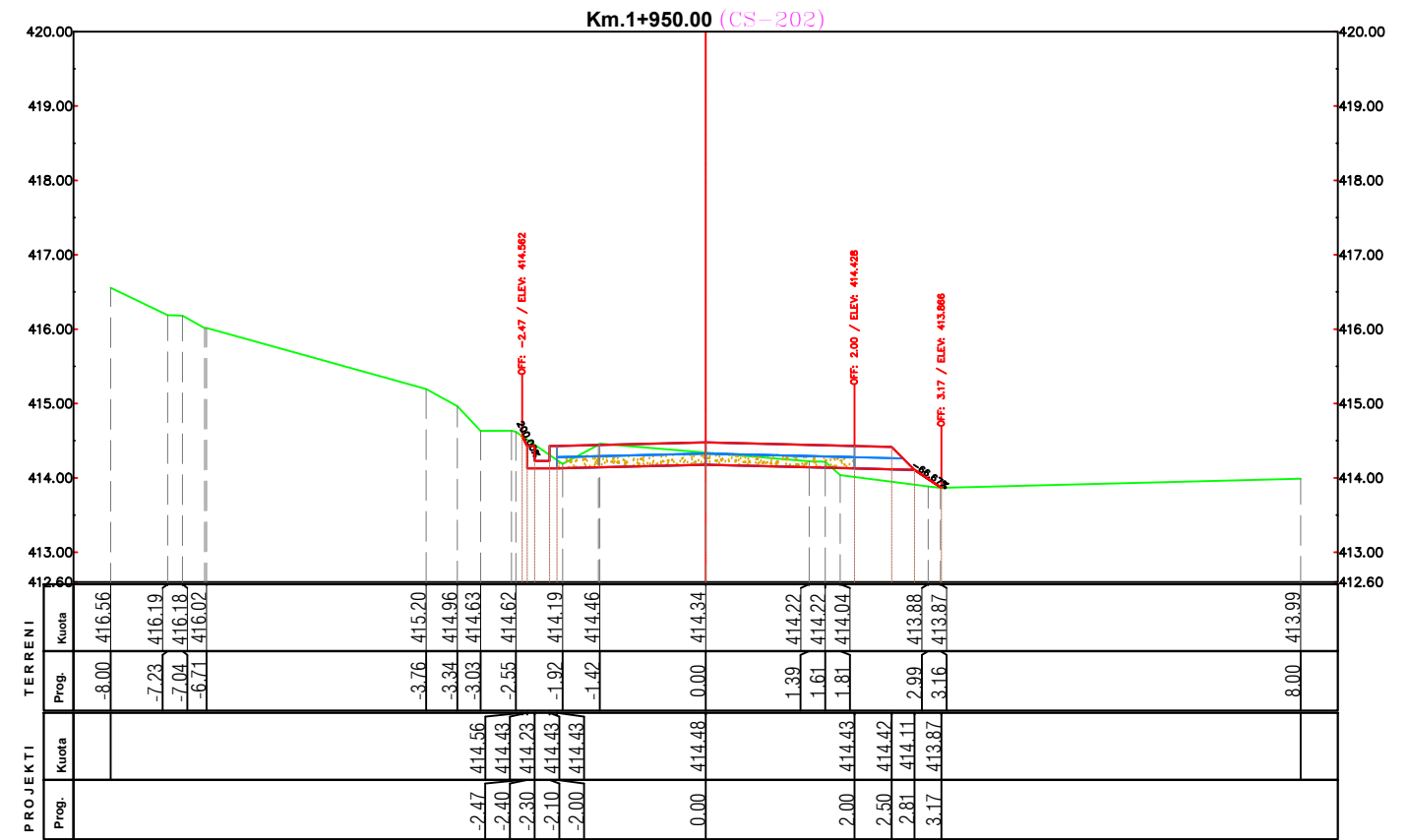
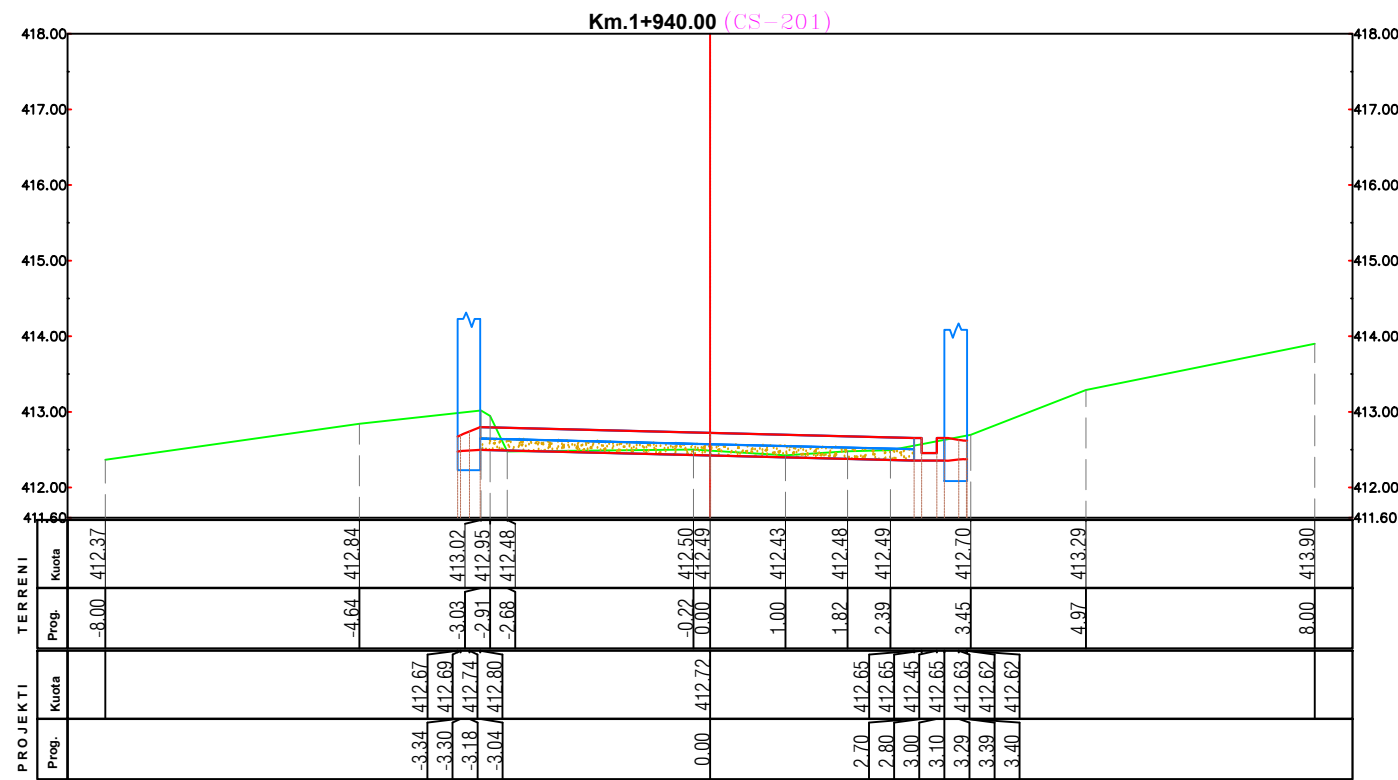
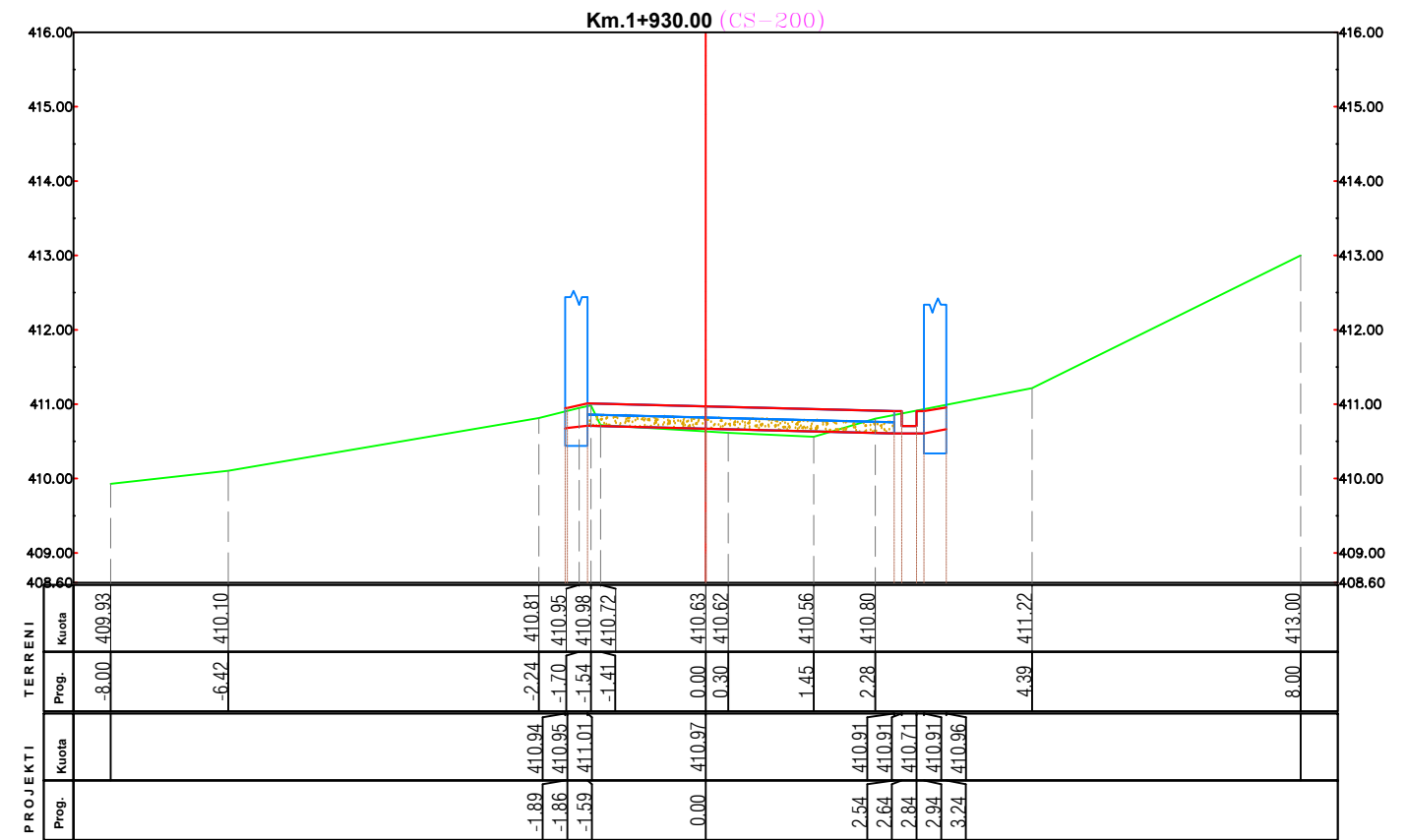
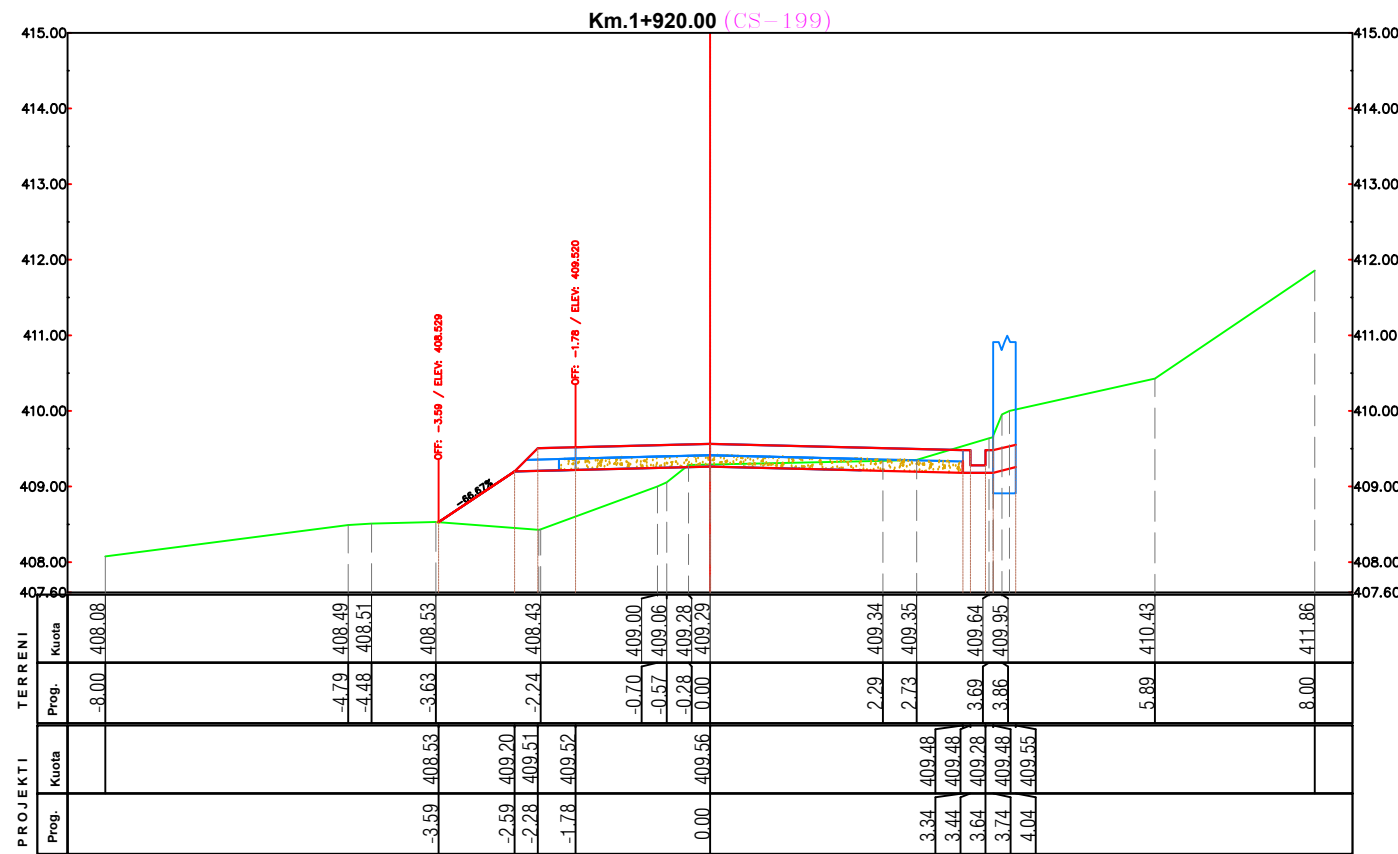

| | | | |
|--|--|--|------------------------------------|
|  BASHKIA PERMET |  GEOMETRIX PRO Projektim-Mbikqyrje-Kolaudim Adresa: Tirane, Rruga Ali Visha, Pallati 13, Apartamenti 84, Shkalla 5 Email: info@geometrixpro.al ; Cel: +355 69 297 1050 | Projekt - Zbatim | |
| | | Objekti: RIKONSTRUKSION I RRUGES SE QILARISHTIT | Emertimi: Profilat Terthore |
| | | Sh 1: 100 | Nentor 2023 |
| | | Fleta A 3 | Nr. i fletes :58 |

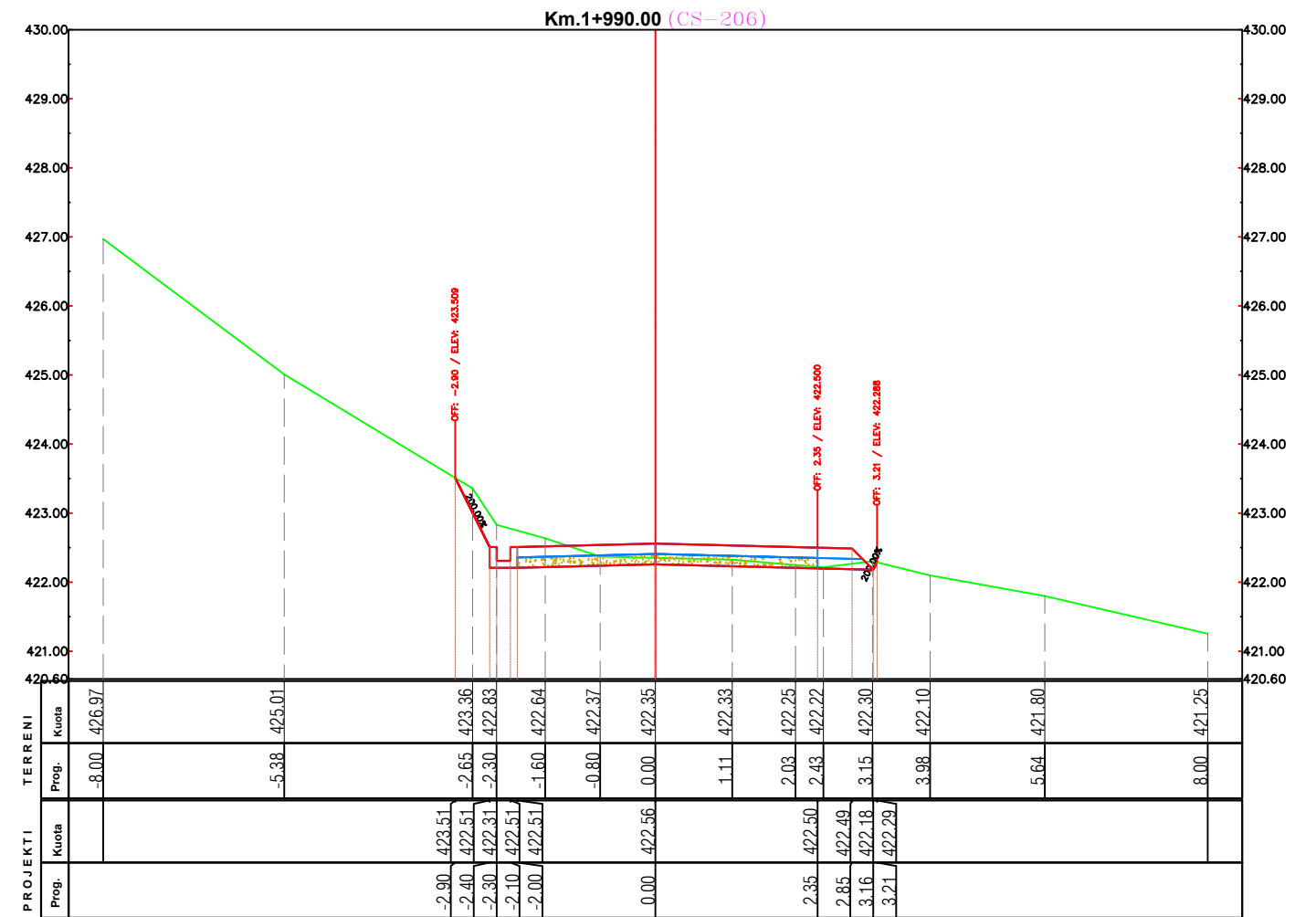
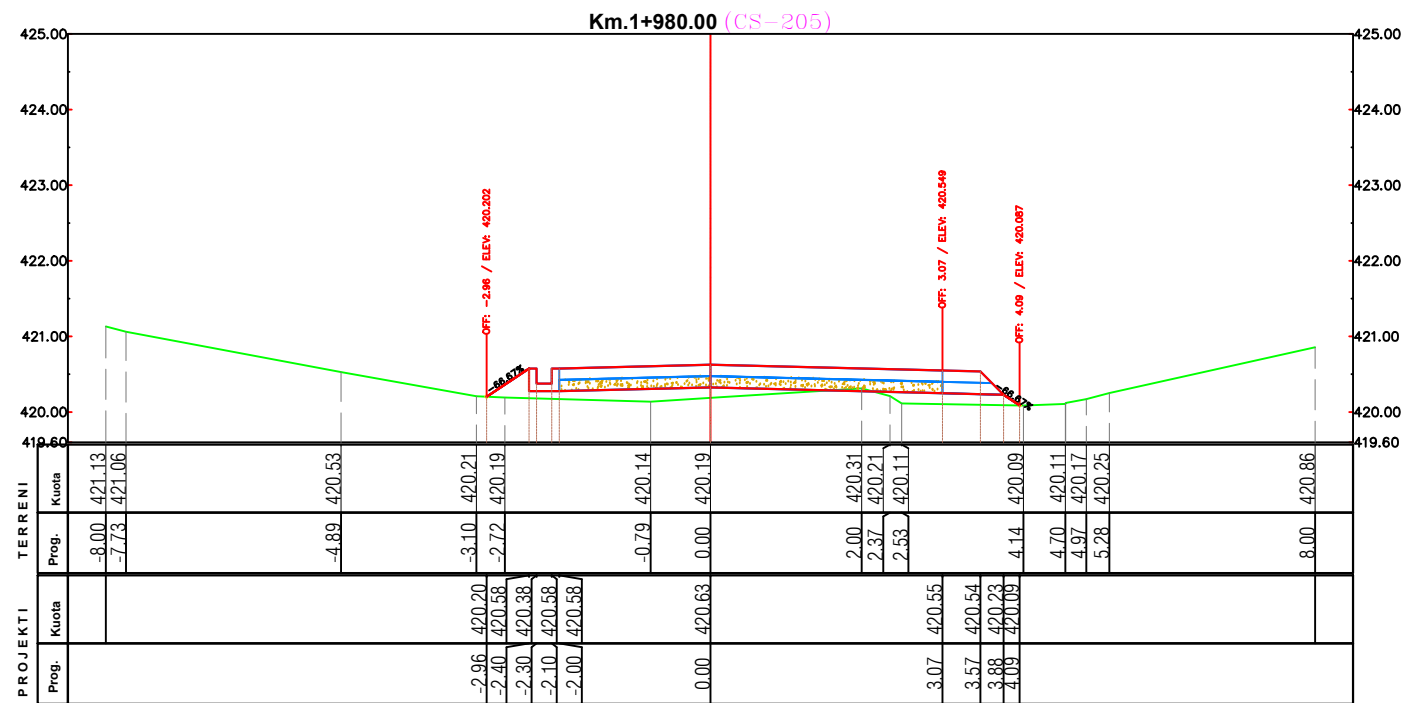
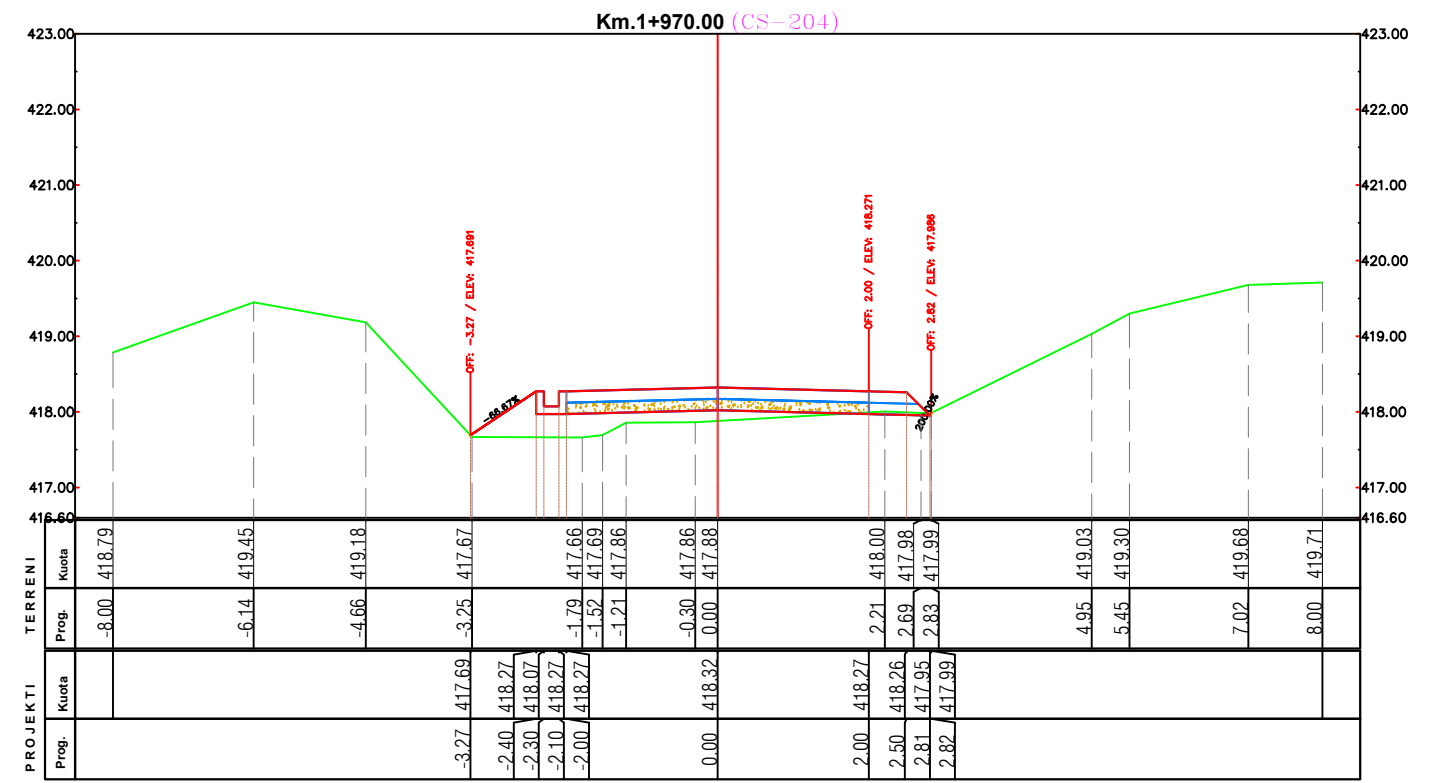
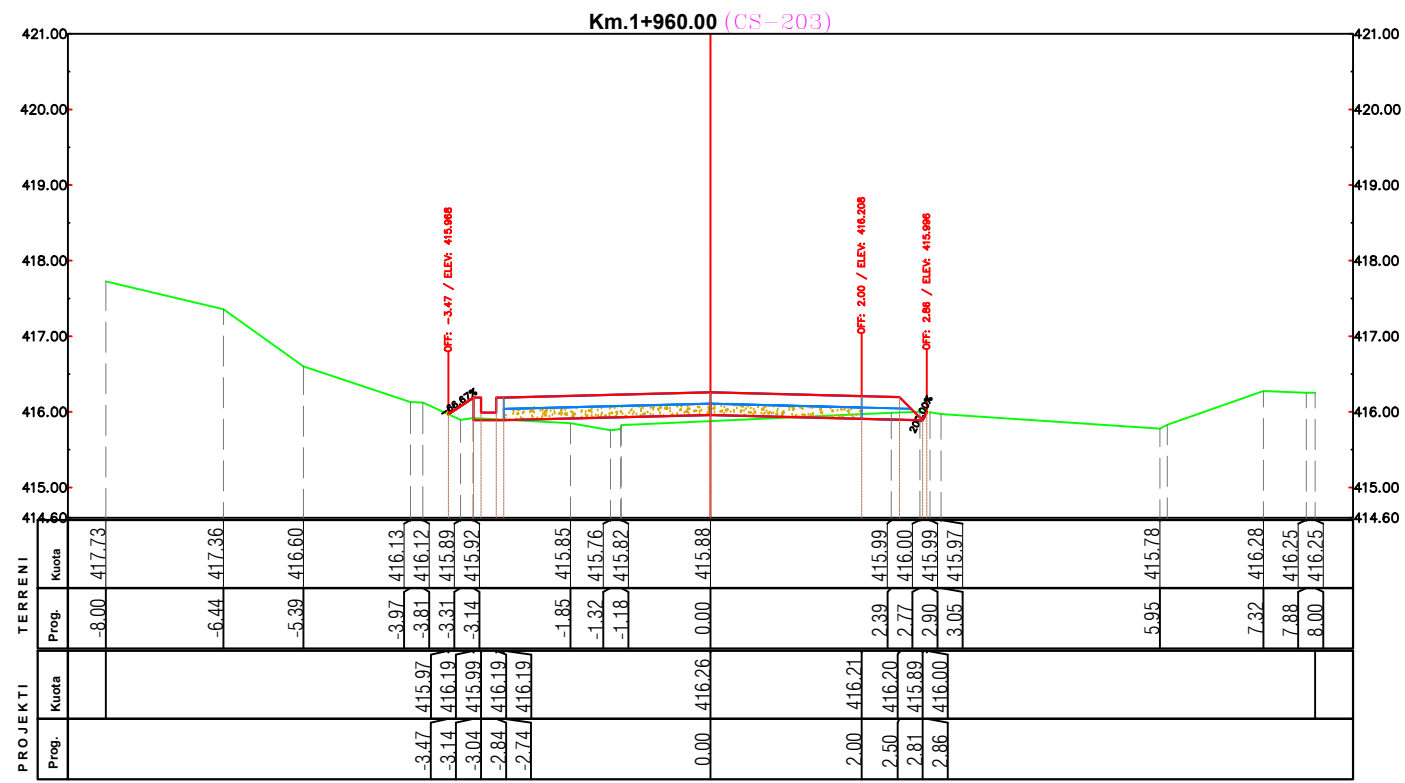

PERFITUES

BASHKIA PERMET

PROJEKTOI

GEOMETRIX PRO

Projektim-Mbikqyrje-Kolaudim

Adresa: Tirane, Rruga Ali Visha, Pallati 13, Apartamenti 84, Shkalla 5

Email: info@geometrixpro.al; Cel: +355 69 297 1050

Projekt - Zbatim

Objekti: **RIKONSTRUKSION I RRUGES SE QILARISHTIT**

Emertimi: **Profilat Terthore**

| | |
|-----------|------------------|
| Sh 1: 100 | Nentor 2023 |
| Fleta A 3 | Nr. i fletes :59 |

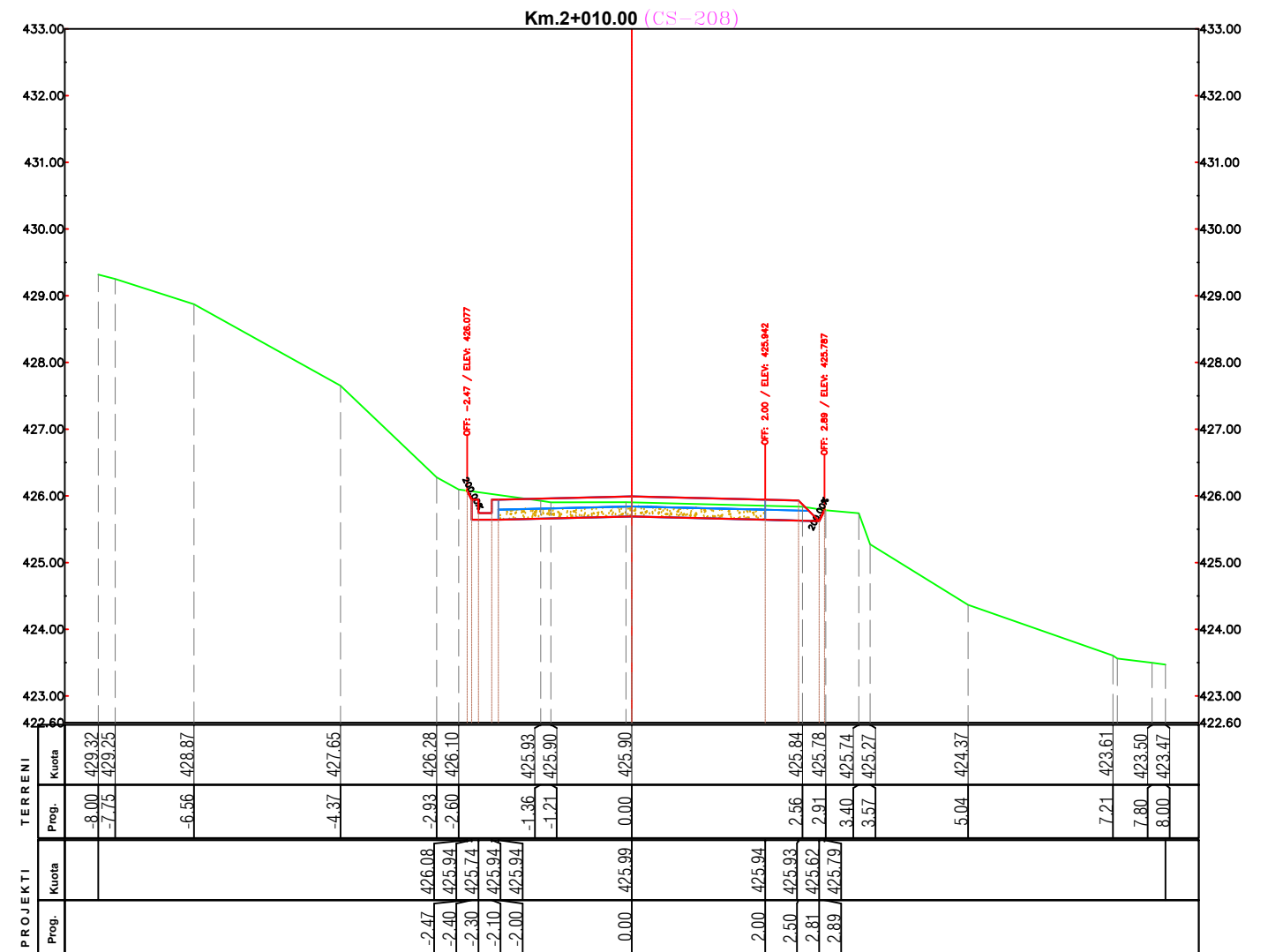
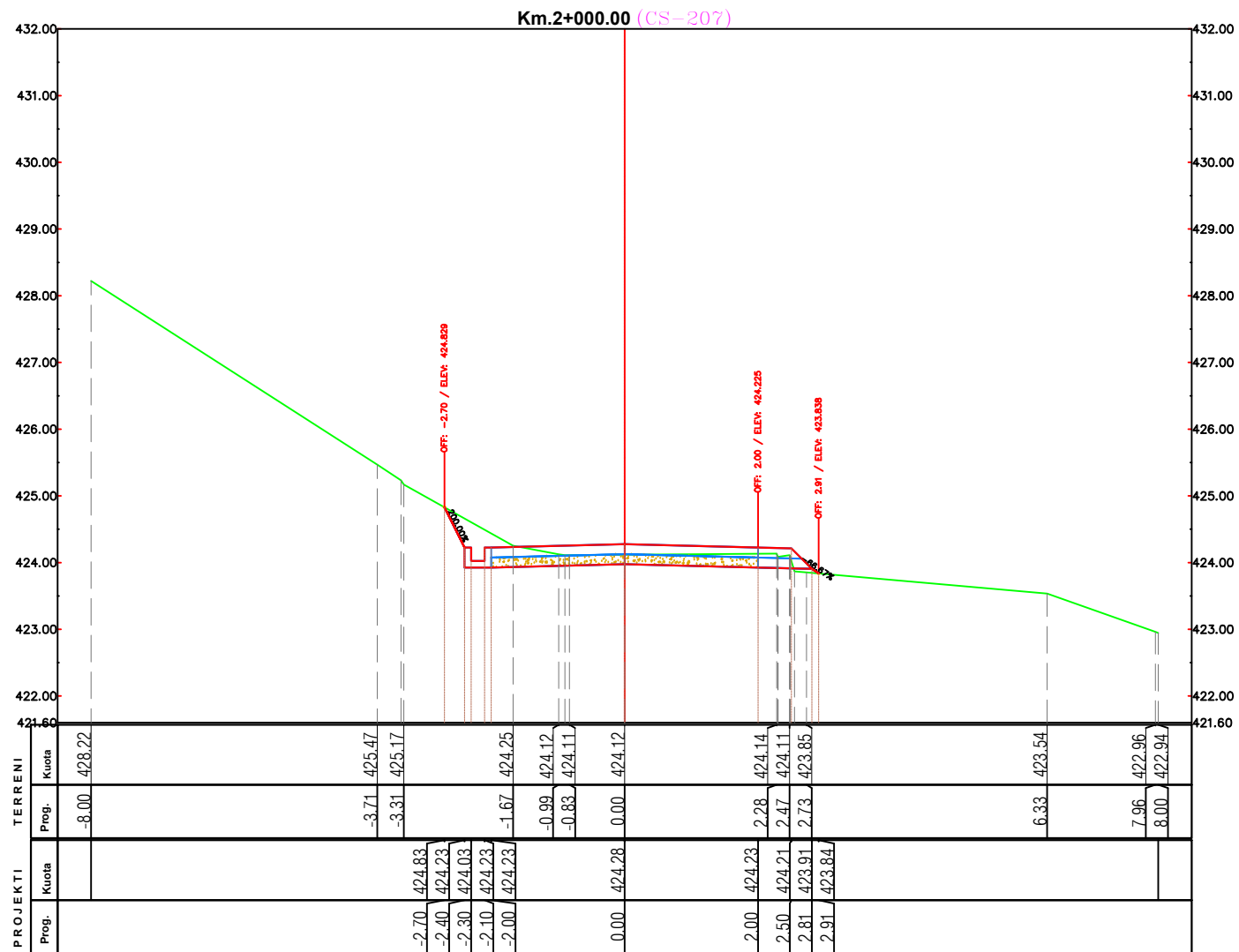

PERFITUES



BASHKIA PERMET

PROJEKTOI



Projektim-Mbikqyrje-Kolaudim
Adresa: Tirane, Rruga Ali Visha, Pallati 13, Apartamenti 84, Shkalla 5
 Email: info@geometrixpro.al; Cel: +355 69 297 1050

Projekt - Zbatim

Objekti: RIKONSTRUKSION I RRUGES SE QILARISHTIT

Emertimi: Profilat Terthore

| | |
|------------------|------------------|
| Sh 1: 100 | Nentor 2023 |
| Fleta <u>A 3</u> | Nr. i fletes :60 |

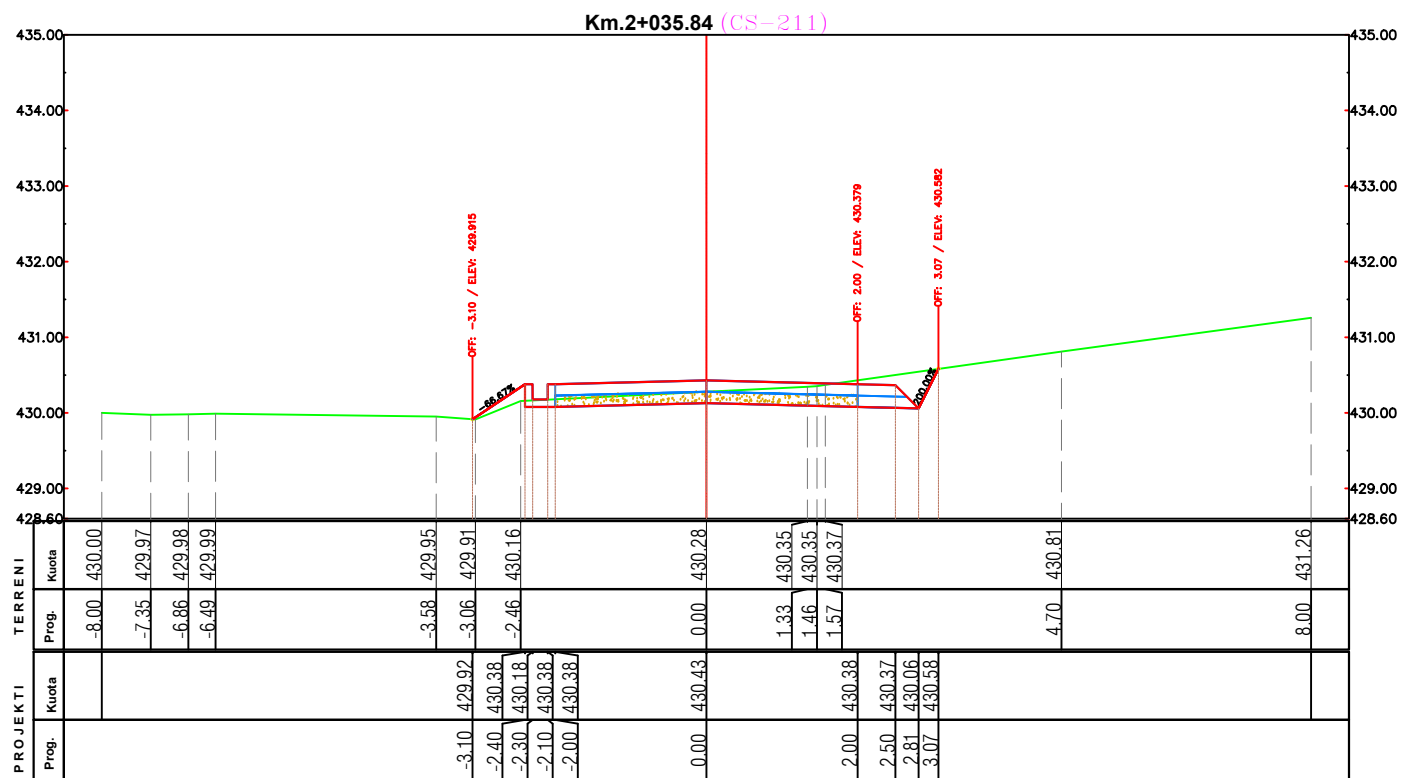
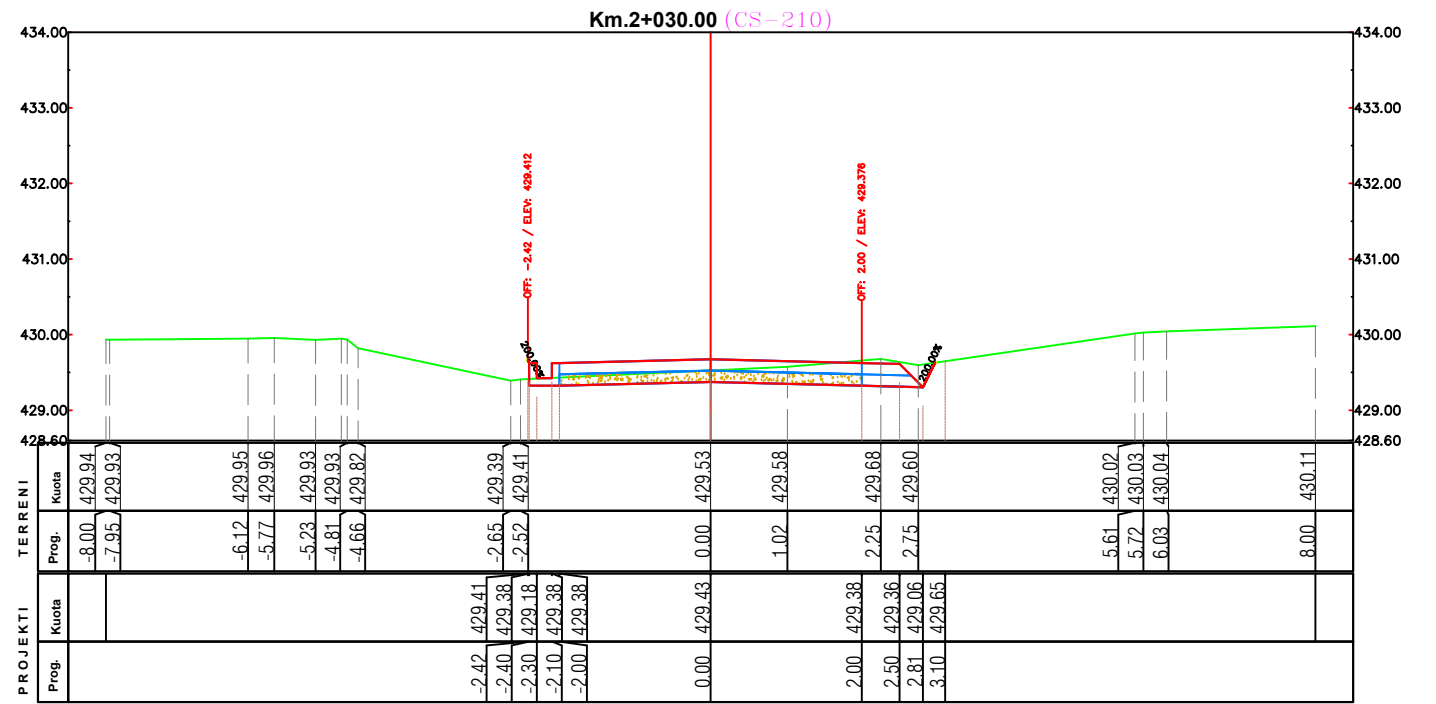
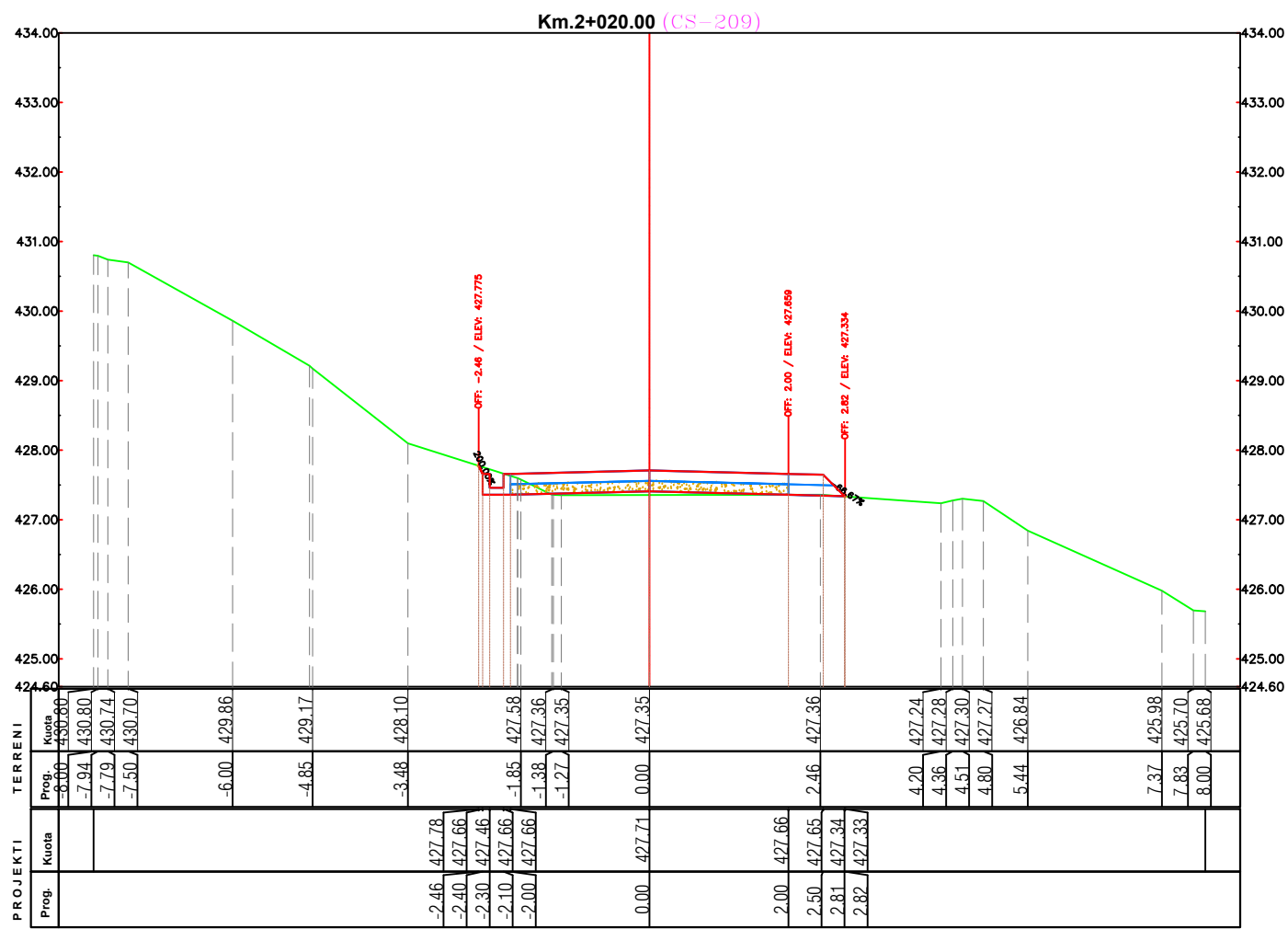

| | | | |
|--|--|---|---|
|  PERFITUES BASHKIA PERMET | PROJEKTOI  GEOMETRIX PRO Projektim-Mbikqyrje-Kolaudim Adresa: Tirane, Rruga Ali Visha, Pallati 13, Apartamenti 84, Shkalla 5 Email: info@geometrixpro.al ; Cel: +355 69 297 1050 | Projekt - Zbatim | |
| | | Objekti: RIKONSTRUKSION I RRUGES SE QILARISHTIT | |
| | | Emertimi: <i>Profilat Terthore</i> | Sh 1: 100 Fleta <u>A 3</u> Nr. i fletes : <u>61</u> |
| | | Nentor 2023 | |

Tabela e Pergjithëshme e Volumeve

| Progresiva | Seksionet | Sip.Mbushje | Sip.germim | Volum Mbushje | Vol Germim | Vol.Prog.Mbushje | Vol.Prog.Germim |
|------------|-----------|-------------|------------|---------------|------------|------------------|-----------------|
| 0+000.00 | Sc-1 | 0.32 | 0.99 | 0.00 | 0.00 | 0.00 | 0.00 |
| 0+005.90 | Sc-2 | 0.17 | 0.16 | 1.44 | 3.40 | 1.44 | 3.40 |
| 0+006.07 | Sc-3 | 0.43 | 2.62 | 0.05 | 0.24 | 1.49 | 3.63 |
| 0+010.00 | Sc-4 | 0.00 | 1.69 | 0.85 | 8.48 | 2.34 | 12.11 |
| 0+020.00 | Sc-5 | 0.05 | 1.63 | 0.28 | 16.60 | 2.62 | 28.71 |
| 0+030.00 | Sc-6 | 0.11 | 1.52 | 0.79 | 15.76 | 3.41 | 44.47 |
| 0+040.00 | Sc-7 | 0.14 | 1.46 | 1.24 | 14.89 | 4.66 | 59.36 |
| 0+050.00 | Sc-8 | 0.18 | 1.68 | 1.61 | 15.70 | 6.26 | 75.07 |
| 0+060.00 | Sc-9 | 0.14 | 2.03 | 1.61 | 18.59 | 7.87 | 93.66 |
| 0+070.00 | Sc-10 | 0.09 | 2.34 | 1.18 | 21.89 | 9.05 | 115.55 |
| 0+080.00 | Sc-11 | 0.03 | 2.43 | 0.61 | 23.85 | 9.65 | 139.40 |
| 0+090.00 | Sc-12 | 0.00 | 2.53 | 0.15 | 24.75 | 9.80 | 164.15 |
| 0+100.00 | Sc-13 | 0.08 | 2.19 | 0.43 | 23.61 | 10.23 | 187.76 |
| 0+110.00 | Sc-14 | 0.21 | 1.99 | 1.48 | 20.90 | 11.71 | 208.66 |
| 0+120.00 | Sc-15 | 0.28 | 1.74 | 2.46 | 18.64 | 14.17 | 227.29 |
| 0+130.00 | Sc-16 | 0.33 | 1.56 | 3.04 | 16.49 | 17.22 | 243.79 |
| 0+140.00 | Sc-17 | 0.38 | 1.42 | 3.55 | 14.89 | 20.76 | 258.68 |
| 0+150.00 | Sc-18 | 0.47 | 1.34 | 4.24 | 13.78 | 25.00 | 272.46 |
| 0+160.00 | Sc-19 | 0.51 | 1.21 | 4.88 | 12.75 | 29.88 | 285.21 |
| 0+170.00 | Sc-20 | 0.43 | 1.35 | 4.69 | 12.85 | 34.57 | 298.06 |
| 0+180.00 | Sc-21 | 0.35 | 1.45 | 3.92 | 14.05 | 38.49 | 312.10 |
| 0+190.00 | Sc-22 | 0.29 | 1.51 | 3.20 | 14.84 | 41.69 | 326.94 |
| 0+200.00 | Sc-23 | 0.29 | 1.55 | 2.90 | 15.33 | 44.59 | 342.27 |
| 0+210.00 | Sc-24 | 0.26 | 1.55 | 2.77 | 15.53 | 47.36 | 357.80 |
| 0+220.00 | Sc-25 | 0.19 | 1.55 | 2.26 | 15.51 | 49.62 | 373.31 |
| 0+230.00 | Sc-26 | 0.13 | 1.55 | 1.62 | 15.52 | 51.24 | 388.83 |
| 0+240.00 | Sc-27 | 0.12 | 1.49 | 1.24 | 15.24 | 52.48 | 404.07 |
| 0+250.00 | Sc-28 | 0.09 | 1.67 | 1.01 | 15.79 | 53.49 | 419.86 |
| 0+260.00 | Sc-29 | 0.00 | 2.90 | 0.43 | 22.83 | 53.91 | 442.69 |
| 0+270.00 | Sc-30 | 0.03 | 2.18 | 0.15 | 25.42 | 54.07 | 468.11 |
| 0+280.00 | Sc-31 | 0.01 | 2.04 | 0.19 | 21.11 | 54.26 | 489.23 |
| 0+290.00 | Sc-32 | 0.03 | 1.92 | 0.16 | 19.80 | 54.42 | 509.02 |
| 0+300.00 | Sc-33 | 0.23 | 1.54 | 1.28 | 17.32 | 55.70 | 526.34 |
| 0+310.00 | Sc-34 | 0.11 | 1.31 | 1.72 | 14.29 | 57.42 | 540.63 |
| 0+320.00 | Sc-35 | 0.14 | 1.42 | 1.26 | 13.65 | 58.68 | 554.28 |
| 0+330.00 | Sc-36 | 0.18 | 1.47 | 1.61 | 14.43 | 60.29 | 568.71 |
| 0+340.00 | Sc-37 | 0.12 | 1.41 | 1.56 | 14.39 | 61.85 | 583.10 |
| 0+350.00 | Sc-38 | 0.20 | 1.47 | 1.66 | 14.39 | 63.51 | 597.49 |
| 0+360.00 | Sc-39 | 0.22 | 1.55 | 2.13 | 15.08 | 65.64 | 612.57 |
| 0+370.00 | Sc-40 | 0.10 | 1.87 | 1.62 | 17.06 | 67.26 | 629.63 |

Tabela e Pergjithëshme e Volumeve

| Progresiva | Seksionet | Sip.Mbushje | Sip.germim | Volum Mbushje | Vol Germim | Vol.Prog.Mbushje | Vol.Prog.Germim |
|------------|-----------|-------------|------------|---------------|------------|------------------|-----------------|
| 0+380.00 | Sc-41 | 1.01 | 1.97 | 5.54 | 19.16 | 72.81 | 648.79 |
| 0+390.00 | Sc-42 | 0.97 | 2.08 | 9.87 | 20.24 | 82.68 | 669.03 |
| 0+400.00 | Sc-43 | 1.06 | 2.04 | 10.13 | 20.63 | 92.81 | 689.66 |
| 0+410.00 | Sc-44 | 1.28 | 1.75 | 11.70 | 18.99 | 104.51 | 708.65 |
| 0+420.00 | Sc-45 | 1.48 | 1.71 | 13.79 | 17.31 | 118.30 | 725.96 |
| 0+430.00 | Sc-46 | 1.84 | 1.44 | 16.59 | 15.75 | 134.89 | 741.71 |
| 0+440.00 | Sc-47 | 1.77 | 1.59 | 18.04 | 15.15 | 152.93 | 756.86 |
| 0+450.00 | Sc-48 | 1.48 | 1.68 | 16.25 | 16.34 | 169.18 | 773.20 |
| 0+460.00 | Sc-49 | 1.40 | 1.86 | 14.42 | 17.69 | 183.60 | 790.89 |
| 0+470.00 | Sc-50 | 1.21 | 2.01 | 13.06 | 19.32 | 196.66 | 810.22 |
| 0+480.00 | Sc-51 | 1.02 | 2.33 | 11.16 | 21.69 | 207.82 | 831.91 |
| 0+490.00 | Sc-52 | 0.51 | 1.63 | 7.68 | 19.83 | 215.49 | 851.73 |
| 0+500.00 | Sc-53 | 0.81 | 1.98 | 6.43 | 17.98 | 221.92 | 869.72 |
| 0+510.00 | Sc-54 | 1.28 | 1.47 | 10.28 | 17.24 | 232.20 | 886.96 |
| 0+520.00 | Sc-55 | 1.80 | 0.82 | 15.38 | 11.44 | 247.58 | 898.40 |
| 0+530.00 | Sc-56 | 0.33 | 1.58 | 10.66 | 12.00 | 258.25 | 910.40 |
| 0+540.00 | Sc-57 | 0.10 | 1.79 | 2.15 | 16.84 | 260.39 | 927.24 |
| 0+550.00 | Sc-58 | 0.30 | 1.50 | 1.97 | 16.44 | 262.37 | 943.68 |
| 0+560.00 | Sc-59 | 0.49 | 1.58 | 3.96 | 15.39 | 266.32 | 959.07 |
| 0+570.00 | Sc-60 | 0.49 | 1.81 | 4.94 | 16.93 | 271.26 | 976.00 |
| 0+580.00 | Sc-61 | 0.45 | 1.54 | 4.75 | 16.74 | 276.01 | 992.74 |
| 0+590.00 | Sc-62 | 0.35 | 1.93 | 4.01 | 17.33 | 280.01 | 1010.06 |
| 0+600.00 | Sc-63 | 0.37 | 2.76 | 3.58 | 23.43 | 283.60 | 1033.49 |
| 0+610.00 | Sc-64 | 0.40 | 1.26 | 3.84 | 20.08 | 287.44 | 1053.57 |
| 0+620.00 | Sc-65 | 0.23 | 1.15 | 3.13 | 12.04 | 290.57 | 1065.62 |
| 0+630.00 | Sc-66 | 0.00 | 1.88 | 1.14 | 15.18 | 291.72 | 1080.79 |
| 0+634.95 | Sc-67 | 0.00 | 3.17 | 0.00 | 12.48 | 291.72 | 1093.28 |
| 0+640.00 | Sc-68 | 0.12 | 1.18 | 0.31 | 11.03 | 292.02 | 1104.31 |
| 0+650.00 | Sc-69 | 0.00 | 4.10 | 0.60 | 26.38 | 292.63 | 1130.68 |
| 0+660.00 | Sc-70 | 0.02 | 3.70 | 0.10 | 38.98 | 292.72 | 1169.67 |
| 0+670.00 | Sc-71 | 0.16 | 1.81 | 0.88 | 27.51 | 293.60 | 1197.17 |
| 0+680.00 | Sc-72 | 0.38 | 1.38 | 2.67 | 15.93 | 296.27 | 1213.10 |
| 0+690.00 | Sc-73 | 0.49 | 1.27 | 4.32 | 13.23 | 300.59 | 1226.33 |
| 0+700.00 | Sc-74 | 0.41 | 1.41 | 4.19 | 13.75 | 304.79 | 1240.08 |
| 0+710.00 | Sc-75 | 0.20 | 1.45 | 3.00 | 14.45 | 307.79 | 1254.53 |
| 0+720.00 | Sc-76 | 0.07 | 2.83 | 1.37 | 21.42 | 309.15 | 1275.95 |
| 0+730.00 | Sc-77 | 0.10 | 2.27 | 0.85 | 25.53 | 310.00 | 1301.48 |
| 0+740.00 | Sc-78 | 0.00 | 2.19 | 0.49 | 22.33 | 310.49 | 1323.81 |
| 0+750.00 | Sc-79 | 0.00 | 2.03 | 0.01 | 20.29 | 310.50 | 1344.10 |
| 0+760.00 | Sc-80 | 0.00 | 2.34 | 0.01 | 21.15 | 310.51 | 1365.25 |

PERFITUES



BASHKIA PERMET

PROJEKTOI



Projektim-Mbikqyrje-Kolaudim

Adresa: Tirane, Rruga Ali Visha, Pallati 13, Apartamenti 84, Shkalla 5

Email: info@geometrixpro.al; Cel: +355 69 297 1050

Projekt - Zbatim

Objekti: **RIKONSTRUKSION I RRUGES SE QILARISHTIT**

Emertimi:

Profilat Terthore

Sh 1: 100

Nentor 2023

Fleta A 3

Nr. i fletes :62

Tabela e Pergjitheshme e Volumeve

| Progresiva | Seksionet | Sip.Mbushje | Sip.germim | Volum Mbushje | Vol Germim | Vol.Prog.Mbushje | Vol.Prog.Germim |
|------------|-----------|-------------|------------|---------------|------------|------------------|-----------------|
| 0+770.00 | Sc-81 | 0.00 | 1.20 | 0.00 | 17.33 | 310.51 | 1382.58 |
| 0+780.00 | Sc-82 | 0.01 | 1.72 | 0.03 | 14.53 | 310.54 | 1397.11 |
| 0+790.00 | Sc-83 | 0.00 | 2.88 | 0.03 | 22.97 | 310.57 | 1420.08 |
| 0+800.00 | Sc-84 | 0.00 | 2.99 | 0.00 | 28.44 | 310.57 | 1448.52 |
| 0+810.00 | Sc-85 | 0.08 | 2.00 | 0.43 | 23.77 | 311.00 | 1472.28 |
| 0+820.00 | Sc-86 | 0.00 | 2.79 | 0.42 | 22.90 | 311.42 | 1495.18 |
| 0+830.00 | Sc-87 | 0.00 | 3.29 | 0.00 | 30.37 | 311.42 | 1525.55 |
| 0+840.00 | Sc-88 | 0.00 | 4.16 | 0.00 | 37.25 | 311.42 | 1562.80 |
| 0+850.00 | Sc-89 | 0.00 | 1.35 | 0.00 | 28.63 | 311.42 | 1591.43 |
| 0+860.00 | Sc-90 | 0.00 | 0.92 | 0.00 | 11.54 | 311.42 | 1602.97 |
| 0+870.00 | Sc-91 | 0.62 | 0.74 | 3.25 | 8.30 | 314.66 | 1611.26 |
| 0+880.00 | Sc-92 | 0.35 | 0.75 | 5.09 | 7.38 | 319.76 | 1618.64 |
| 0+890.00 | Sc-93 | 0.42 | 1.08 | 3.85 | 9.17 | 323.60 | 1627.80 |
| 0+900.00 | Sc-94 | 0.16 | 1.21 | 2.88 | 11.47 | 326.48 | 1639.27 |
| 0+910.00 | Sc-95 | 0.01 | 1.11 | 0.84 | 11.60 | 327.33 | 1650.87 |
| 0+920.00 | Sc-96 | 0.00 | 1.44 | 0.06 | 12.76 | 327.38 | 1663.63 |
| 0+930.00 | Sc-97 | 0.03 | 1.38 | 0.13 | 14.14 | 327.51 | 1677.77 |
| 0+940.00 | Sc-98 | 0.03 | 1.84 | 0.27 | 16.12 | 327.78 | 1693.89 |
| 0+950.00 | Sc-99 | 0.01 | 2.24 | 0.18 | 20.39 | 327.95 | 1714.28 |
| 0+960.00 | Sc-100 | 0.04 | 1.79 | 0.25 | 20.13 | 328.20 | 1734.42 |
| 0+970.00 | Sc-101 | 0.00 | 2.46 | 0.21 | 21.23 | 328.41 | 1755.65 |
| 0+980.00 | Sc-102 | 0.27 | 2.18 | 1.35 | 23.19 | 329.75 | 1778.84 |
| 0+990.00 | Sc-103 | 0.03 | 2.44 | 1.50 | 23.11 | 331.25 | 1801.95 |
| 1+000.00 | Sc-104 | 0.02 | 3.14 | 0.26 | 27.87 | 331.51 | 1829.82 |
| 1+010.00 | Sc-105 | 0.03 | 3.12 | 0.26 | 31.29 | 331.77 | 1861.11 |
| 1+020.00 | Sc-106 | 0.05 | 2.68 | 0.43 | 29.03 | 332.19 | 1890.14 |
| 1+030.00 | Sc-107 | 0.12 | 2.44 | 0.87 | 25.61 | 333.07 | 1915.76 |
| 1+040.00 | Sc-108 | 0.05 | 3.09 | 0.86 | 27.64 | 333.93 | 1943.40 |
| 1+050.00 | Sc-109 | 0.00 | 3.88 | 0.26 | 34.84 | 334.19 | 1978.24 |
| 1+060.00 | Sc-110 | 0.00 | 2.88 | 0.02 | 33.81 | 334.21 | 2012.06 |
| 1+070.00 | Sc-111 | 0.01 | 2.52 | 0.05 | 27.00 | 334.27 | 2039.05 |
| 1+080.00 | Sc-112 | 0.00 | 2.72 | 0.03 | 26.18 | 334.30 | 2065.24 |
| 1+090.00 | Sc-113 | 0.02 | 2.36 | 0.11 | 25.40 | 334.41 | 2090.63 |
| 1+100.00 | Sc-114 | 0.00 | 1.94 | 0.11 | 21.51 | 334.52 | 2112.14 |
| 1+110.00 | Sc-115 | 0.00 | 1.92 | 0.00 | 19.30 | 334.52 | 2131.44 |
| 1+120.00 | Sc-116 | 0.00 | 1.98 | 0.00 | 19.48 | 334.52 | 2150.92 |
| 1+130.00 | Sc-117 | 0.00 | 1.59 | 0.00 | 17.80 | 334.53 | 2168.72 |
| 1+140.00 | Sc-118 | 0.01 | 0.82 | 0.07 | 12.05 | 334.59 | 2180.77 |
| 1+150.00 | Sc-119 | 0.08 | 0.49 | 0.48 | 6.59 | 335.07 | 2187.35 |
| 1+160.00 | Sc-120 | 0.00 | 0.97 | 0.41 | 7.30 | 335.48 | 2194.65 |

Tabela e Pergjitheshme e Volumeve

| Progresiva | Seksionet | Sip.Mbushje | Sip.germim | Volum Mbushje | Vol Germim | Vol.Prog.Mbushje | Vol.Prog.Germim |
|------------|-----------|-------------|------------|---------------|------------|------------------|-----------------|
| 1+170.00 | Sc-121 | 0.00 | 3.03 | 0.00 | 20.24 | 335.48 | 2214.89 |
| 1+180.00 | Sc-122 | 0.08 | 1.79 | 0.42 | 24.22 | 335.91 | 2239.11 |
| 1+190.00 | Sc-123 | 0.06 | 1.80 | 0.71 | 17.93 | 336.61 | 2257.03 |
| 1+200.00 | Sc-124 | 0.04 | 2.23 | 0.49 | 20.13 | 337.11 | 2277.16 |
| 1+210.00 | Sc-125 | 0.01 | 2.14 | 0.24 | 21.86 | 337.35 | 2299.02 |
| 1+220.00 | Sc-126 | 0.01 | 1.29 | 0.07 | 17.08 | 337.42 | 2316.10 |
| 1+230.00 | Sc-127 | 0.01 | 1.61 | 0.06 | 14.26 | 337.47 | 2330.36 |
| 1+240.00 | Sc-128 | 0.00 | 2.09 | 0.03 | 18.07 | 337.50 | 2348.43 |
| 1+250.00 | Sc-129 | 0.00 | 1.79 | 0.00 | 19.02 | 337.50 | 2367.45 |
| 1+260.00 | Sc-130 | 0.05 | 2.46 | 0.23 | 21.27 | 337.73 | 2388.72 |
| 1+270.00 | Sc-131 | 0.01 | 2.68 | 0.27 | 25.73 | 338.00 | 2414.45 |
| 1+280.00 | Sc-132 | 0.01 | 2.06 | 0.08 | 23.77 | 338.07 | 2438.23 |
| 1+290.00 | Sc-133 | 0.00 | 1.55 | 0.06 | 18.07 | 338.13 | 2456.30 |
| 1+300.00 | Sc-134 | 0.00 | 1.57 | 0.02 | 15.60 | 338.16 | 2471.90 |
| 1+310.00 | Sc-135 | 0.00 | 1.65 | 0.01 | 16.09 | 338.17 | 2487.99 |
| 1+320.00 | Sc-136 | 0.00 | 1.74 | 0.01 | 16.94 | 338.18 | 2504.93 |
| 1+330.00 | Sc-137 | 0.02 | 1.23 | 0.12 | 14.82 | 338.29 | 2519.75 |
| 1+340.00 | Sc-138 | 0.10 | 0.87 | 0.59 | 10.71 | 338.88 | 2530.47 |
| 1+350.00 | Sc-139 | 0.02 | 1.43 | 0.57 | 11.57 | 339.46 | 2542.03 |
| 1+360.00 | Sc-140 | 0.19 | 1.41 | 1.04 | 14.20 | 340.49 | 2556.23 |
| 1+370.00 | Sc-141 | 0.29 | 0.53 | 2.39 | 9.81 | 342.88 | 2566.04 |
| 1+380.00 | Sc-142 | 0.62 | 0.36 | 4.66 | 4.45 | 347.54 | 2570.49 |
| 1+390.00 | Sc-143 | 0.64 | 0.53 | 6.40 | 4.44 | 353.94 | 2574.93 |
| 1+400.00 | Sc-144 | 0.74 | 0.59 | 6.86 | 5.57 | 360.81 | 2580.50 |
| 1+410.00 | Sc-145 | 0.78 | 0.70 | 7.40 | 6.31 | 368.21 | 2586.81 |
| 1+420.00 | Sc-146 | 0.32 | 1.54 | 5.50 | 11.15 | 373.71 | 2597.96 |
| 1+430.00 | Sc-147 | 0.65 | 0.31 | 4.85 | 9.23 | 378.56 | 2607.19 |
| 1+440.00 | Sc-148 | 3.27 | 0.78 | 18.33 | 5.75 | 396.89 | 2612.94 |
| 1+450.00 | Sc-149 | 0.00 | 3.09 | 14.17 | 20.06 | 411.05 | 2633.00 |
| 1+460.00 | Sc-150 | 0.10 | 0.73 | 0.48 | 19.30 | 411.54 | 2652.29 |
| 1+470.00 | Sc-151 | 0.00 | 3.52 | 0.50 | 20.81 | 412.03 | 2673.11 |
| 1+480.00 | Sc-152 | 0.00 | 3.16 | 0.00 | 30.21 | 412.03 | 2703.32 |
| 1+490.00 | Sc-153 | 0.06 | 1.88 | 0.31 | 25.09 | 412.35 | 2728.41 |
| 1+500.00 | Sc-154 | 0.16 | 0.96 | 1.12 | 14.19 | 413.47 | 2742.60 |
| 1+510.00 | Sc-155 | 0.67 | 0.31 | 4.18 | 6.35 | 417.65 | 2748.95 |
| 1+520.00 | Sc-156 | 0.00 | 2.58 | 3.32 | 13.79 | 420.98 | 2762.73 |
| 1+530.00 | Sc-157 | 0.00 | 6.40 | 0.00 | 43.75 | 420.98 | 2806.48 |
| 1+540.00 | Sc-158 | 0.00 | 7.43 | 0.00 | 64.71 | 420.98 | 2871.19 |
| 1+550.00 | Sc-159 | 0.00 | 6.93 | 0.00 | 66.89 | 420.98 | 2938.08 |
| 1+560.00 | Sc-160 | 0.00 | 9.43 | 0.00 | 81.80 | 420.98 | 3019.88 |

PERFITUES



BASHKIA PERMET

PROJEKTOI



GEOMETRIX PRO

Projektim-Mbikqyrje-Kolaudim

Adresa: Tirane, Rruga Ali Visha, Pallati 13, Apartamenti 84, Shkalla 5

Email: info@geometrixpro.al; Cel: +355 69 297 1050

Projekt - Zbatim

Objekti: **RIKONSTRUKSION I RRUGES SE QILARISHTIT**

Emertimi:

Profilat Terthore

Sh 1: 100

Nentor 2023

Fleta A 3

Nr. i fletes :63

Tabela e Pergjitheshme e Volumeve

| Progresiva | Seksionet | Sip.Mbushje | Sip.germim | Volum Mbushje | Vol Germim | Vol.Prog.Mbushje | Vol.Prog.Germim |
|------------|-----------|-------------|------------|---------------|------------|------------------|-----------------|
| 1+570.00 | Sc-161 | 0.00 | 3.99 | 0.00 | 71.10 | 420.98 | 3090.98 |
| 1+580.00 | Sc-162 | 0.00 | 4.79 | 0.00 | 46.51 | 420.98 | 3137.50 |
| 1+590.00 | Sc-163 | 0.00 | 4.61 | 0.00 | 47.64 | 420.98 | 3185.14 |
| 1+600.00 | Sc-164 | 0.07 | 4.14 | 0.35 | 44.19 | 421.32 | 3229.33 |
| 1+610.00 | Sc-165 | 0.00 | 11.97 | 0.35 | 81.57 | 421.67 | 3310.90 |
| 1+620.00 | Sc-166 | 0.00 | 8.66 | 0.00 | 119.56 | 421.67 | 3430.46 |
| 1+630.00 | Sc-167 | 0.00 | 15.26 | 0.01 | 119.60 | 421.68 | 3550.06 |
| 1+640.00 | Sc-168 | 0.93 | 15.44 | 4.39 | 166.44 | 426.07 | 3716.50 |
| 1+646.68 | Sc-169 | 2.50 | 4.76 | 13.85 | 77.83 | 439.92 | 3794.32 |
| 1+647.86 | Sc-170 | 1.04 | 1.43 | 2.08 | 3.64 | 442.00 | 3797.97 |
| 1+650.35 | Sc-171 | 2.24 | 0.14 | 4.08 | 1.96 | 446.08 | 3799.93 |
| 1+660.00 | Sc-172 | 0.00 | 1.58 | 10.86 | 8.03 | 456.93 | 3807.96 |
| 1+670.00 | Sc-173 | 0.09 | 1.15 | 0.37 | 13.43 | 457.31 | 3821.38 |
| 1+680.00 | Sc-174 | 0.00 | 1.28 | 0.46 | 12.16 | 457.76 | 3833.55 |
| 1+690.00 | Sc-175 | 0.00 | 1.56 | 0.00 | 14.30 | 457.76 | 3847.85 |
| 1+700.00 | Sc-176 | 0.00 | 1.11 | 0.00 | 13.36 | 457.76 | 3861.21 |
| 1+710.00 | Sc-177 | 0.00 | 1.01 | 0.00 | 10.60 | 457.76 | 3871.81 |
| 1+720.00 | Sc-178 | 0.00 | 1.49 | 0.00 | 12.54 | 457.76 | 3884.34 |
| 1+730.00 | Sc-179 | 0.11 | 1.54 | 0.53 | 15.15 | 458.30 | 3899.49 |
| 1+740.00 | Sc-180 | 0.00 | 1.70 | 0.52 | 16.13 | 458.81 | 3915.62 |
| 1+750.00 | Sc-181 | 0.00 | 1.68 | 0.00 | 16.83 | 458.81 | 3932.45 |
| 1+760.00 | Sc-182 | 0.04 | 1.68 | 0.20 | 16.83 | 459.01 | 3949.28 |
| 1+770.00 | Sc-183 | 0.10 | 1.58 | 0.75 | 16.35 | 459.76 | 3965.63 |
| 1+780.00 | Sc-184 | 0.14 | 1.85 | 1.30 | 17.15 | 461.06 | 3982.78 |
| 1+790.00 | Sc-185 | 0.00 | 1.93 | 0.70 | 18.88 | 461.76 | 4001.66 |
| 1+800.00 | Sc-186 | 0.00 | 5.85 | 0.00 | 38.88 | 461.76 | 4040.54 |
| 1+810.00 | Sc-187 | 0.00 | 5.94 | 0.00 | 58.91 | 461.76 | 4099.45 |
| 1+820.00 | Sc-188 | 0.00 | 1.65 | 0.00 | 37.91 | 461.76 | 4137.36 |
| 1+830.00 | Sc-189 | 0.00 | 0.77 | 0.00 | 12.04 | 461.76 | 4149.39 |
| 1+840.00 | Sc-190 | 0.00 | 3.43 | 0.00 | 21.96 | 461.76 | 4171.35 |
| 1+842.17 | Sc-191 | 0.00 | 6.90 | 0.00 | 13.00 | 461.76 | 4184.35 |
| 1+850.00 | Sc-192 | 0.00 | 1.78 | 0.00 | 20.58 | 0.00 | 53.38 |
| 1+860.00 | Sc-193 | 0.15 | 0.15 | 0.73 | 9.66 | 0.73 | 63.04 |
| 1+870.00 | Sc-194 | 0.00 | 1.18 | 0.71 | 6.82 | 1.44 | 69.86 |
| 1+880.00 | Sc-195 | 0.00 | 1.29 | 0.00 | 12.45 | 1.44 | 82.32 |
| 1+890.00 | Sc-196 | 0.00 | 1.66 | 0.00 | 14.77 | 1.44 | 97.08 |
| 1+900.00 | Sc-197 | 0.00 | 1.03 | 0.00 | 13.38 | 1.44 | 110.46 |
| 1+910.00 | Sc-198 | 0.96 | 0.79 | 5.08 | 8.81 | 6.53 | 119.27 |
| 1+920.00 | Sc-199 | 1.49 | 0.60 | 12.26 | 6.94 | 18.79 | 126.20 |
| 1+930.00 | Sc-200 | 0.11 | 0.43 | 7.98 | 5.15 | 26.77 | 131.35 |

Tabela e Pergjitheshme e Volumeve

| Progresiva | Seksionet | Sip.Mbushje | Sip.germim | Volum Mbushje | Vol Germim | Vol.Prog.Mbushje | Vol.Prog.Germim |
|------------|-----------|-------------|------------|---------------|------------|------------------|-----------------|
| 1+940.00 | Sc-201 | 0.00 | 0.76 | 0.54 | 5.92 | 27.31 | 137.27 |
| 1+950.00 | Sc-202 | 0.19 | 0.73 | 0.68 | 7.75 | 28.00 | 145.02 |
| 1+960.00 | Sc-203 | 0.31 | 0.11 | 2.54 | 4.09 | 30.54 | 149.11 |
| 1+970.00 | Sc-204 | 0.91 | 0.03 | 5.21 | 0.84 | 35.75 | 149.95 |
| 1+980.00 | Sc-205 | 0.77 | 0.01 | 8.60 | 0.19 | 44.35 | 150.14 |
| 1+990.00 | Sc-206 | 0.00 | 1.12 | 3.80 | 6.35 | 48.14 | 156.49 |
| 2+000.00 | Sc-207 | 0.02 | 1.22 | 0.08 | 12.02 | 48.22 | 168.51 |
| 2+010.00 | Sc-208 | 0.00 | 1.28 | 0.08 | 12.48 | 48.31 | 180.99 |
| 2+020.00 | Sc-209 | 0.11 | 0.22 | 0.54 | 7.41 | 48.85 | 188.40 |
| 2+030.00 | Sc-210 | 0.00 | 2.41 | 0.54 | 13.46 | 49.39 | 201.85 |
| 2+035.84 | Sc-211 | 0.08 | 1.15 | 0.19 | 10.79 | 49.59 | 212.64 |

PERFITUES



BASHKIA PERMET

PROJEKTOI

GEOMETRIX PRO

Projektim-Mbikqyrje-Kolaudim

Adresa: Tirane, Rruga Ali Visha, Pallati 13, Apartamenti 84, Shkalla 5
Email: info@geometrixpro.al; Cel: +355 69 297 1050

Projekt - Zbatim

Objekti: **RIKONSTRUKSION I RRUGES SE QILARISHTIT**

Emertimi:

Profilat Terthore

Sh 1: 100

Nentor 2023

Fleta A 3

Nr. i fletes :64