

ARMIMI I TRAUT TE THEMELIT T2. 40x40 / 1 COPE

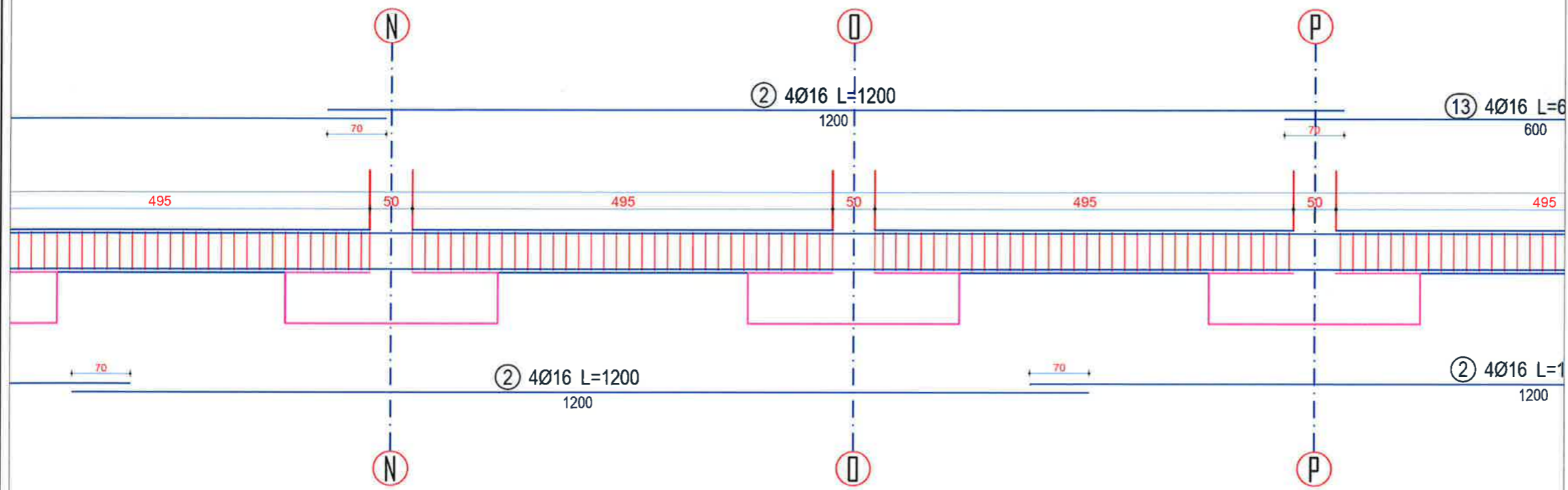

SHENIME TEKNIKE

- Betoni i themeleve C30/37
- Betoni i kolonave C30/37
- Betoni i trareve C30/37
- Betoni i soletave C30/37
- Celiku i armimit B500C
- Celiku strukturor S275JR
- Bulonat Class 8.8 pervec kur specifikohet ndryshe
- Ankerat Class 8.8 pervec kur specifikohet ndryshe
- Saldimet MIG me rezistence minimale $R_{min} = 400$ MPa

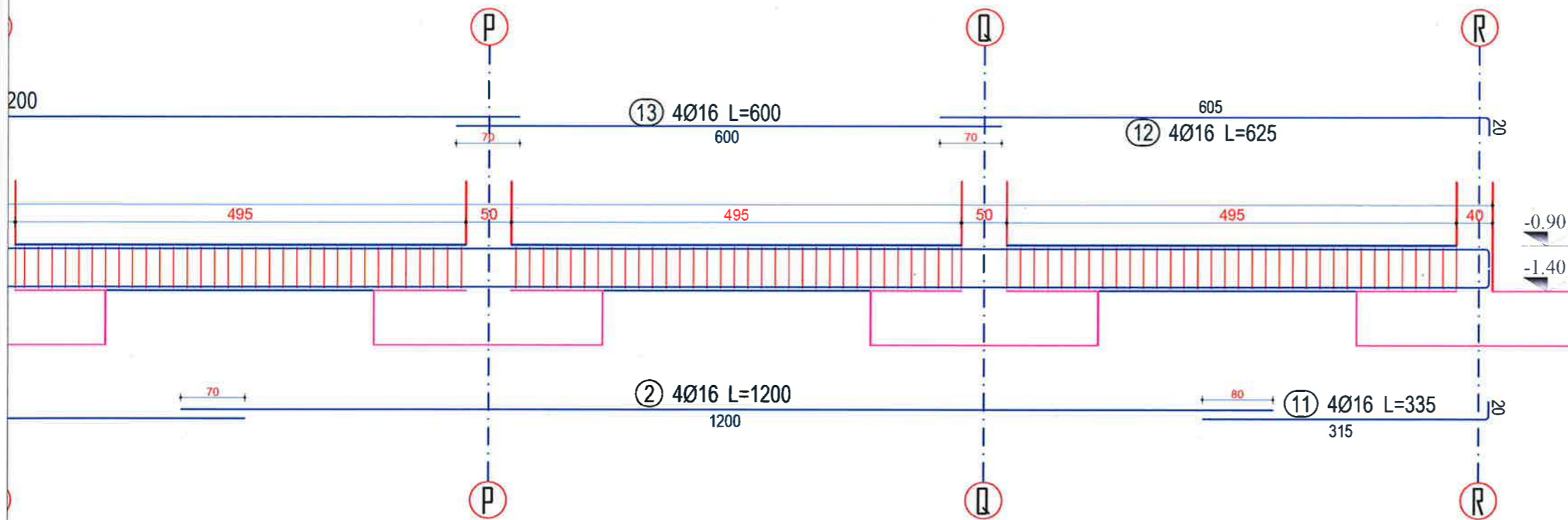

BASHKIA KAMEZ

DREJTORIA E PROJEKTEVE DHE INVESTIMEVE
DEPARTAMENTI I PROJEKTEVE

Dr. e Projekteve e Investimeve		FLORA MUCA	<i>[Signature]</i>
STAFI TEKNIK PROJEKTES	Ing. Konstruktor	EGLANTINA DISHA	<i>[Signatures]</i>
	Ing. Hidroteknik	HAJREDIN MURGU	
	Ing. Konstruktor	DENIS PRENÇI	
	Ing. Gjeoinformatik	ERBLIN LALA	
	Topograf	RAMADAN HYSA	
Arkitekt	ARILA RASHA		

<p>Titulli i Projektit: NDERTIM I FUSHES SE SPORTIT VALIAS SI DHE NDERTIMI I GODINES + SHKALLARET</p> <p>Emortimi i Fletes: ARMIMI I TRAUT TE THEMELIT T2. 40x40 / 1 COPE</p>	<p>Faza e Projektit: PROJEKT ZBATIMI</p> <p>Data e Implementimit:</p> <p>Shkalla e Vizatimit:</p> <p>Fleta Nr.: 53</p>
---	--

ARMIMI I TRAUT TE THEMELIT T3. 40x40 / 18 COPE / ARMIMI I TRAUT TE THEMELIT T4. 40x40 / 2 COPE

ARMIMI I TRAUT TE THEMELIT T3. 40x40 / 18 COPE

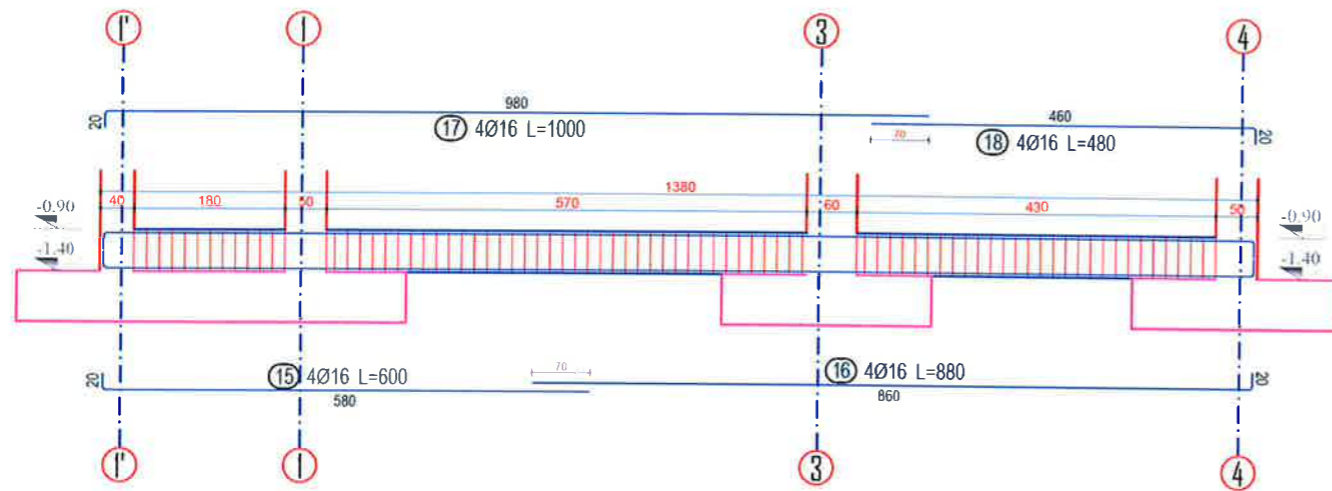

ARMIMI I TRAUT TE THEMELIT T4. 40x40 / 2 COPE



TABELA E SPECIFIKIMIT TE CELIKUT PER PLINTAT

Mark	Ø (mm)	Shape (cm)	Length (cm)	QTY	Mass (kg)	% of total	Notes
1	Ø16		300	16	75.8	0.3%	
2	Ø16		1200	204	5381.2	17.9%	
3	Ø16		900	16	227.2	0.8%	
4	Ø16		450	16	113.6	0.4%	
5	Ø16		740	16	186.9	0.6%	
6	Ø16		900	16	227.3	0.8%	
7	Ø16		600	16	151.5	0.5%	
8	Ø16		620	16	158.6	0.5%	
9	Ø16		900	4	56.8	0.2%	
10	Ø16		600	4	37.9	0.1%	
11	Ø16		335	4	21.2	0.1%	
12	Ø16		625	4	39.5	0.1%	
13	Ø16		600	8	75.8	0.3%	
14	Ø16		1200	4	75.8	0.3%	
15	Ø16		600	76	719.7	2.4%	
16	Ø16		880	76	1055.8	3.5%	
17	Ø16		1000	76	1199.5	4%	
18	Ø16		480	76	575.8	1.9%	
19	Ø16		735	16	185.6	0.6%	
20	Ø8		180	27468	19530.5	64.9%	

Totall mass = 30004 kg

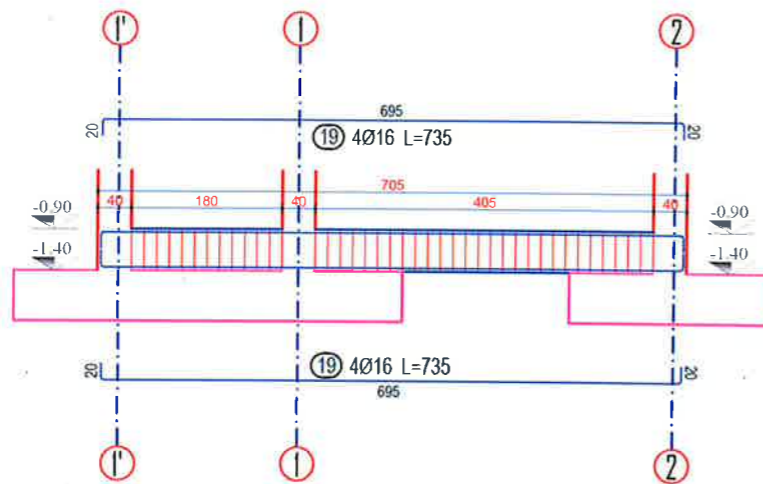

SHENIME TEKNIKE

Betoni i themeleve C30/37

Betoni i kolonave C30/37

Betoni i trareve C30/37

Betoni i soletave C30/37

Celiku i armimit B500C

Celiku strukturor S275JR

Bulonat Class 8.8 pervec kur specifikohet ndryshe

Ankerat Class 8.8 pervec kur specifikohet ndryshe

Saldimet MIG me rezistence minimale $R_{min} = 400$ MPa

BASHKIA KAMEZ

DREJTORIA E PROJEKTEVE DHE INVESTIMEVE
DEPARTAMENTI I PROJEKTEVE

Dr. e Projekteve e Investimeve: FLORA MUCA

STAFI TEKNIK PROJEKTES	Ing. Konstruktor	EGLANTINA DISHA
	Ing. Hidroteknik	HAJREDIN MURGU
	Ing. Konstruktor	DENIS PRENÇI
	Ing. Gjeoinformatik	ERBLIN LALA
	Topograf	RAMADAN HYSA
Arkitekt	ARILA RASHA	

Titulli i Projektit:
NDERTIM I FUSHES SE SPORTIT VALIAS SI
DHE NDERTIMI I GODINES +
SHKALLARET

Emertimi i Foles:

Faza e Projektit:
PROJEKT ZBATIMI

Data e Implementimit:

Shkalla e Vizimit:

Fleta Nr.:
54

ARMIMI I TRAUT TE THEMELIT T3. 40x40 / 18 COPE /
ARMIMI I TRAUT TE THEMELIT T4. 40x40 / 2 COPE

ARMIMI I TRAUT T1 40x50 / KUOTA +4.00 / 1 COPE

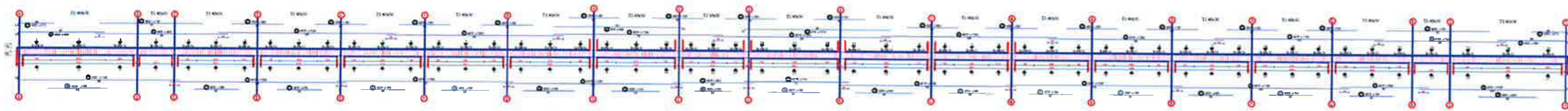

SHENIME TEKNIKE

- Betoni i themeleve C30/37
- Betoni i kolonave C30/37
- Betoni i trareve C30/37
- Betoni i soletave C30/37
- Celiku i armimit B500C
- Celiku strukturor S275JR
- Bulonat Class 8.8 pervec kur specifikohet ndryshe
- Ankerat Class 8.8 pervec kur specifikohet ndryshe
- Saldimet MIG me rezistence minimale $R_{min} = 400$ MPa

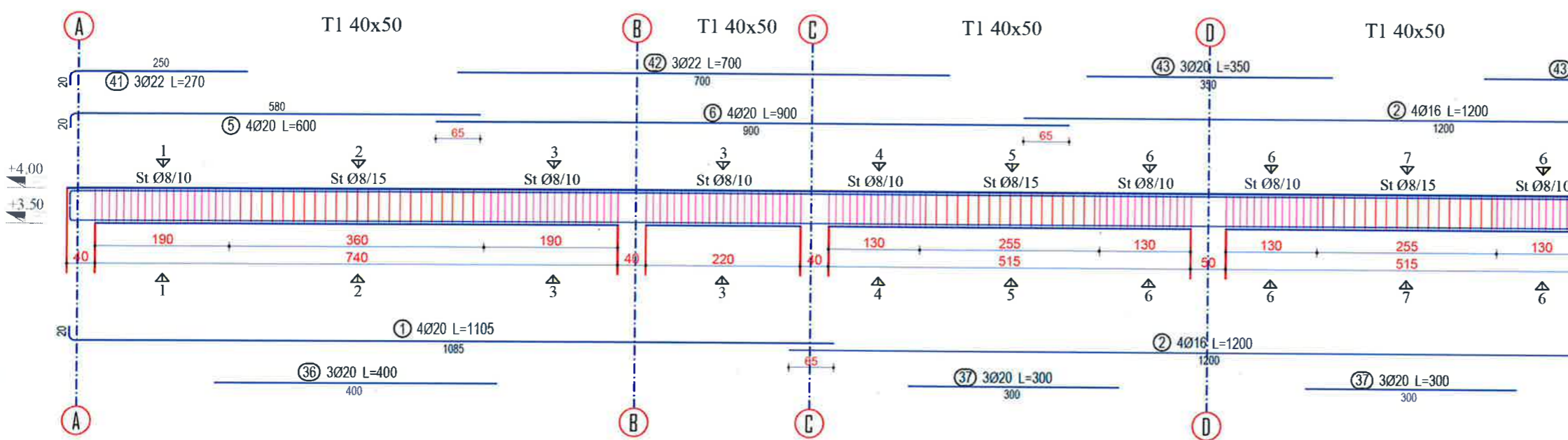



BASHKIA KAMEZ

DREJTORIA E PROJEKTEVE DHE INVESTIMEVE
DEPARTAMENTI I PROJEKTEVE

Dr. e Projekteve e Investimeve		FLORA MUCA
STAFI TEKNIK PROJEKTES	Ing. Konstruktor	EGLANTINA DISHA
	Ing. Hidroteknik	HAJREDIN MURGU
	Ing. Konstruktor	DENIS PRENÇI
	Ing. Gjeoinformatik	ERBLIN LALA
	Topograf	RAMADAN HYSA
Arkitekt	ARILA RASHA	
Titulli i Projektit:		Faza e Projektit:
NDERTIM I FUSHES SE SPORTIT VALIAS SI DHE NDERTIMI I GODINES + SHKALLARET		PROJEKT ZBATIMI
Emertimi i Fletës:		Data e Implementimit:
ARMIMI I TRAUT T1 40x50 / KUOTA +4.00 / 1 COPE		Shkalla e Vizatimit:
		Fleta Nr.
		55

ARMIMI I TRAUT T1 40x50 / KUOTA +4.00 / 1 COPE

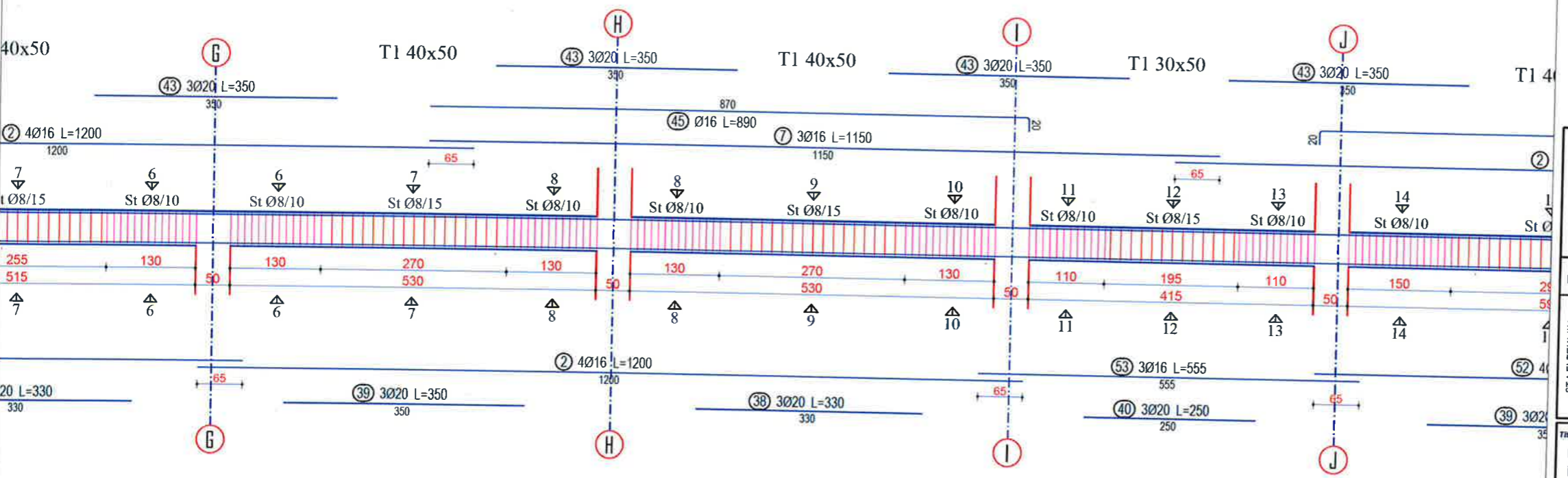
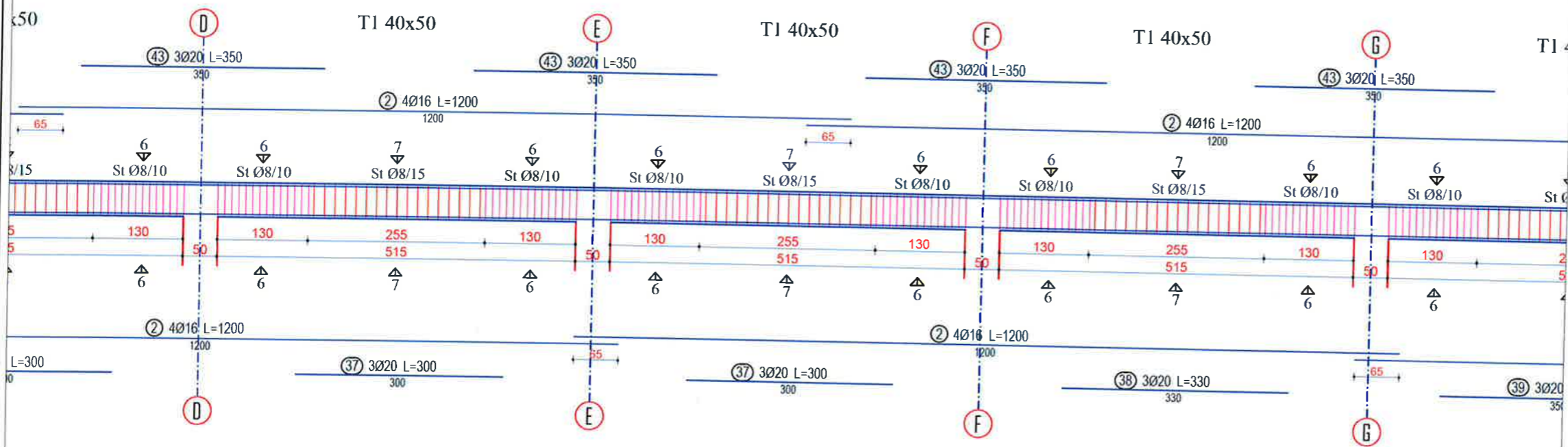

- SHENIME TEKNIKE**
- Betoni i themeleve C30/37
 - Betoni i kolonave C30/37
 - Betoni i trareve C30/37
 - Betoni i soletave C30/37
 - Celiku i armimit B500C
 - Celiku strukturor S275JR
 - Bulonat Class 8.8 pervec kur specifikohet ndryshe
 - Ankerat Class 8.8 pervec kur specifikohet ndryshe
 - Saldimet MIG me rezistence minimale $R_{min} = 400$ MPa

BASHKIA KAMEZ
 DREJTORIA E PROJEKTEVE DHE INVESTIMEVE
 DEPARTAMENTI I PROJEKTEVE

Dr. e Projekteve e Investimeve		FLORA MUCA
STAFI TEKNIK PROJEKTUES	Ing. Konstruktor	EGLANTINA DISHA
	Ing. Hidroteknik	HAJREDIN MURGU
	Ing. Konstruktor	DENIS PRENÇI
	Ing. Gjeoinformatik	ERBLIN LALA
	Topograf	RAMADAN HYSA
Arkitekt	ARILA RASHA	

Titulli i Projektit:	NDERTIM I FUSHES SE SPORTIT VALIAS SI DHE NDERTIMI I GODINES + SHKALLARET	Faza e Projektit:	PROJEKT ZBATIMI
Emertimi i Fletes:	ARMIMI I TRAUT T1 40x50 / KUOTA +4.00 / 1 COPE	Data e Implementimit:	
		Shkalla e Vizimit:	
		Fleta Nr.:	56

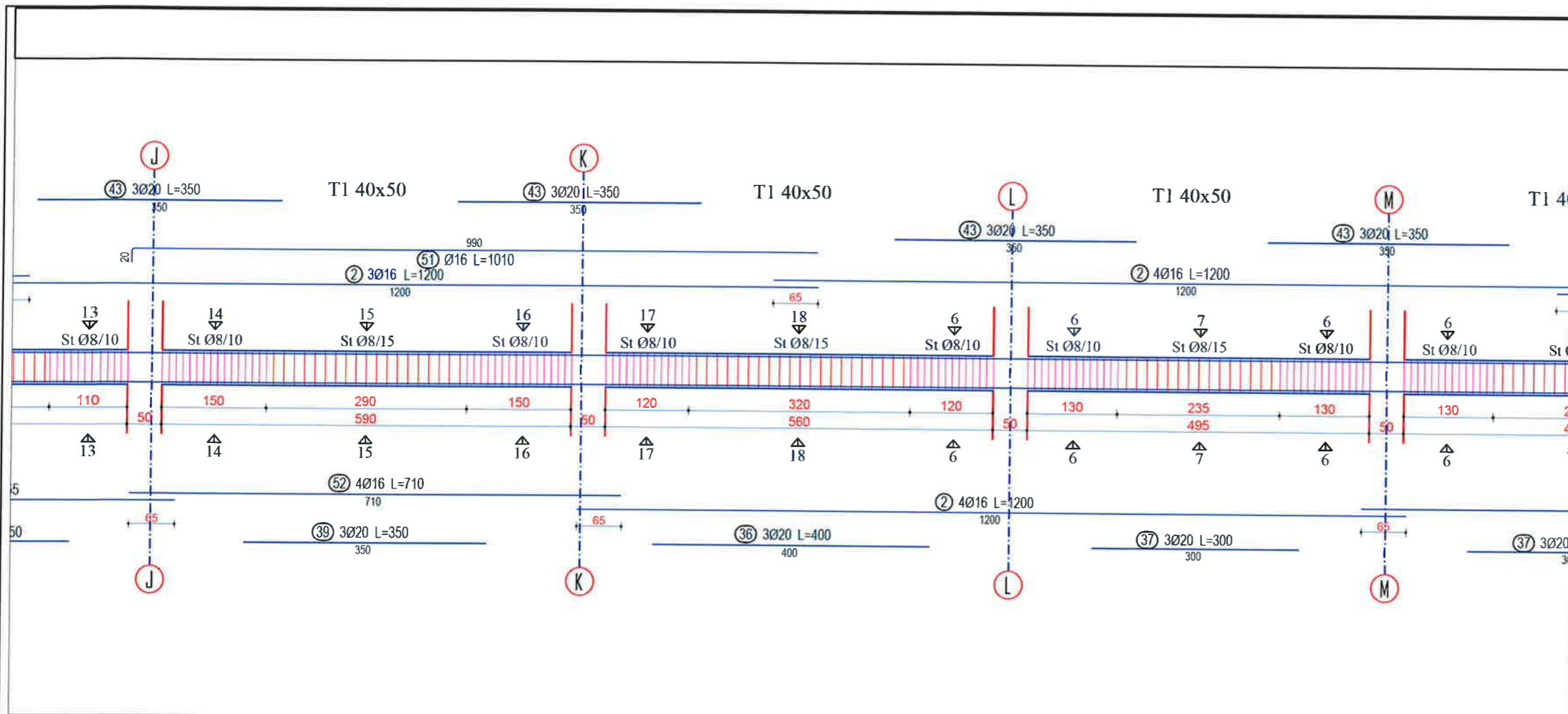

SHENIME TEKNIKE

Betoni i themeleve C30/37

Betoni i kolonave C30/37

Betoni i traveve C30/37

Betoni i soletave C30/37

Celiku i armimit B500C

Celiku strukturor S275JR

Bulonat Class 8.8 pervec kur specifikohet ndryshe

Ankerat Class 8.8 pervec kur specifikohet ndryshe

Saldimet MIG me rezistence minimale $R_{min} = 400$ MPa

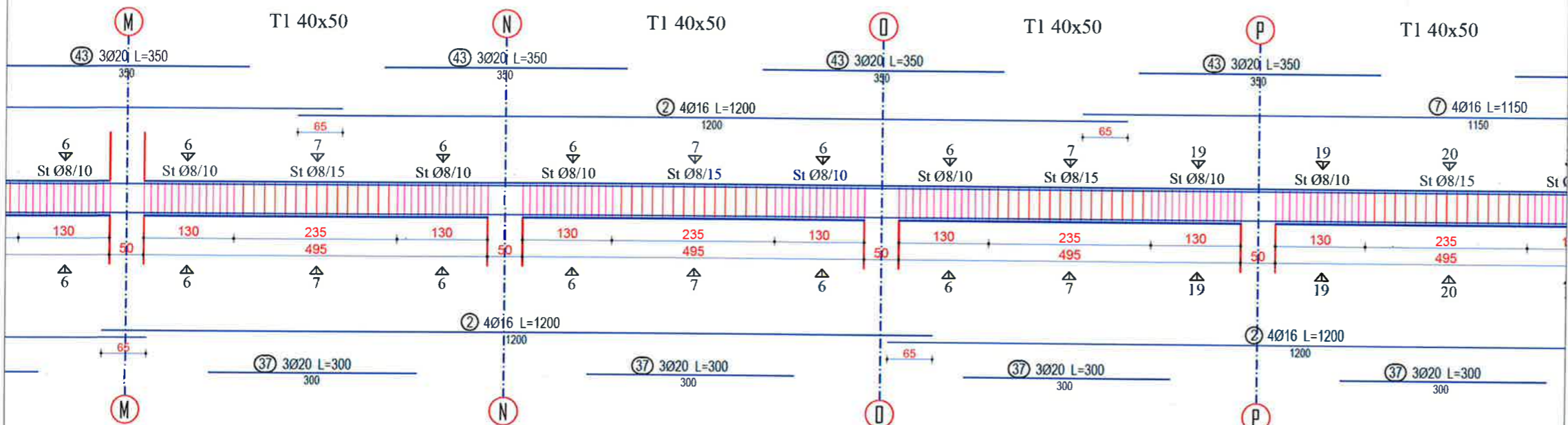

BASHKIA KAMEZ
 DREJTORIA E PROJEKTEVE DHE INVESTIMEVE
 DEPARTAMENTI I PROJEKTEVE

Dr. e Projekteve e Investimeve		FLORA MUCA	
STAFI TEKNIK PROJEKTES	Ing. Konstruktor	EGLANTINA DISHA	
	Ing. Hidroteknik	HAJREDIN MURGU	
	Ing. Konstruktor	DENIS PRENÇI	
	Ing. Gjeoinformatik	ERBLIN LALA	
	Topograf	RAMADAN HYSA	
Arkitekt	ARILA RASHA		

Titulli i Projektit:		Faza e Projektit:
NDERTIM I FUSHES SE SPORTIT VALIAS SI DHE NDERTIMI I GODINES + SHKALLARET		PROJEKT ZBATIMI
Emertimi i Fletes:		Data e Implementimit:
ARMIMI I TRAUT T1 40x50 / KUOTA +4.00 / 1 COPE		Shkalla e Vizatimit:
		Fleta Nr:
		57

ARMIMI I TRAUT T1 40x50 / KUOTA +4.00 / 1 COPE

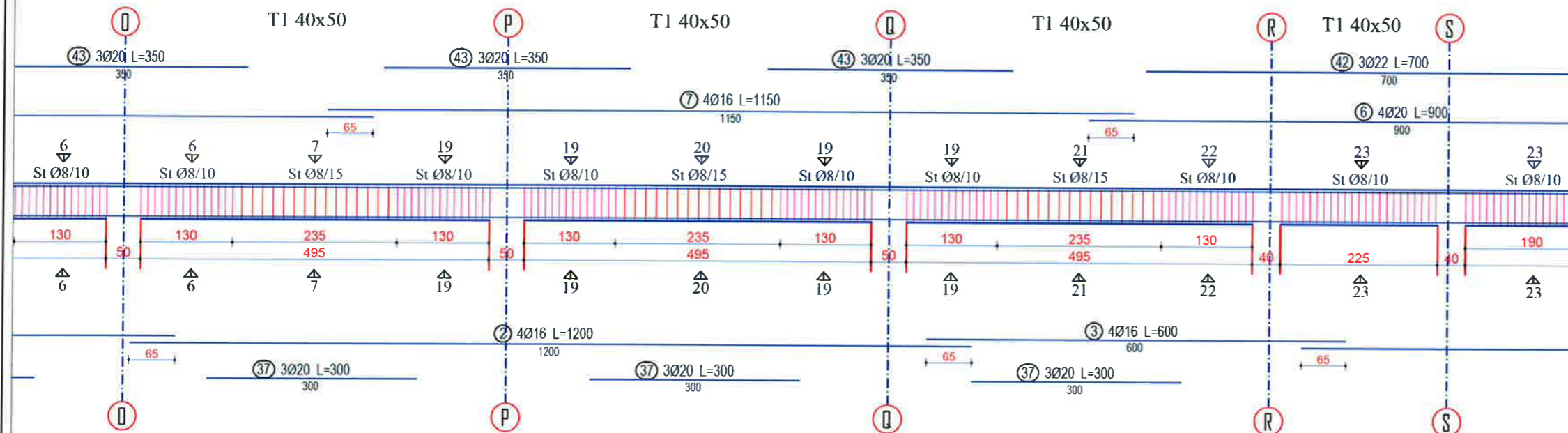

SHENIME TEKNIKE

- Betoni i themeleve C30/37
- Betoni i kolonave C30/37
- Betoni i trareve C30/37
- Betoni i soletave C30/37
- Celiku i armimit B500C
- Celiku strukturor S275JR
- Bulonat Class 8.8 pervec kur specifikohet ndryshe
- Ankerat Class 8.8 pervec kur specifikohet ndryshe
- Saldimet MIG me rezistence minimale $R_{min} = 400 \text{ MPa}$

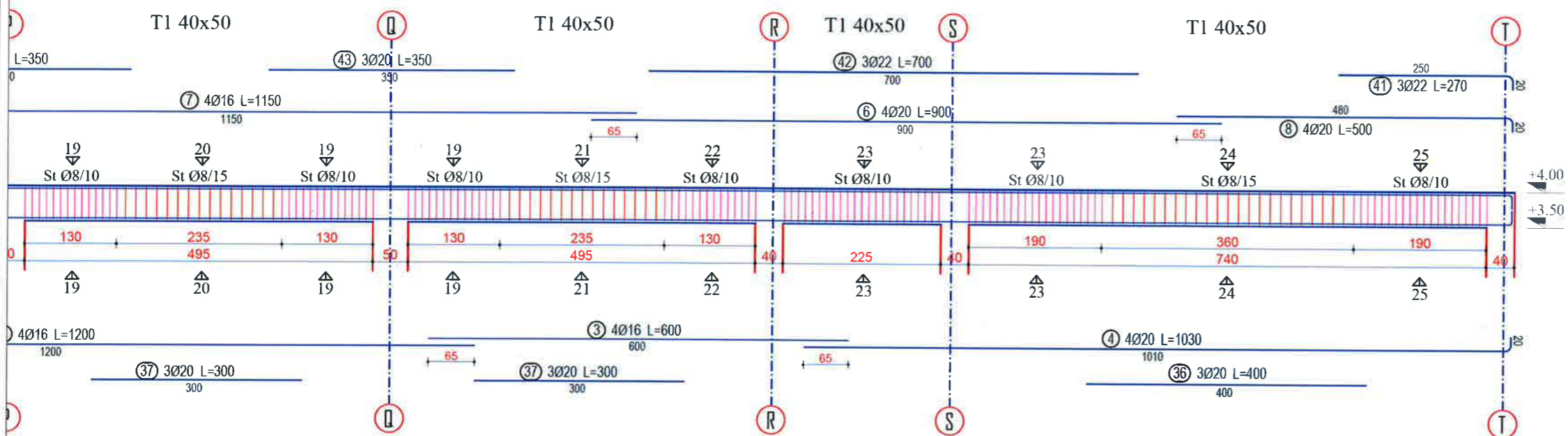



BASHKIA KAMEZ

DREJTORIA E PROJEKTEVE DHE INVESTIMEVE
DEPARTAMENTI I PROJEKTEVE

Dr. e Projekteve e Investimeve		FLORA MUCA	
STAFI TEKNIK PROJEKTES	Ing. Konstruktor	EGLANTINA DISHA	
	Ing. Hidroteknik	HAJREDIN MURGU	
	Ing. Konstruktor	DENIS PRENÇI	
	Ing. Gjeoinformatik	ERBLIN LALA	
	Topograf	RAMADAN HYSA	
	Arkitekt	ARILA RASHA	
Titulli i Projektit: NDERTIM I FUSHES SE SPORTIT VALIAS SI DHE NDERTIMI I GODINES + SHKALLARET			Faza e Projektit: PROJEKT ZBATIMI
Emertimi i Fletes:			Data e Implementimit:
ARMIMI I TRAUT T1 40x50 / KUOTA +4.00 / 1 COPE			Shkalla e Vizatimit:
			Fleta Nr. 58



SHENIME TEKNIKE

- Betoni i themeleve C30/37
- Betoni i kolonave C30/37
- Betoni i trareve C30/37
- Betoni i soletave C30/37
- Celiku i armimit B500C
- Celiku strukturor S275JR
- Bulonat Class 8.8 pervec kur specifikohet ndryshe
- Ankerat Class 8.8 pervec kur specifikohet ndryshe
- Saldimet MIG me rezistence minimale $R_{min} = 400 \text{ MPa}$



BASHKIA KAMEZ
DREJTORIA E PROJEKTEVE DHE INVESTIMEVE
DEPARTAMENTI I PROJEKTEVE

Dr. e Projekteve e Investimeve		FLORA MUCA	
STAFI TEKNIK PROJEKTES	Ing. Konstruktor	EGLANTINA DISHA	
	Ing. Hidroteknik	HAJREDIN MURGU	
	Ing. Konstruktor	DENIS PRENÇI	
	Ing. Gjeoinformatik	ERBLIN LALA	
	Topograf	RAMADAN HYSA	
	Arkitekt	ARILA RASHA	

Titulli i Projektit: NDERTIM I FUSHES SE SPORTIT VALIAS SI DHE NDERTIMI I GODINES + SHKALLARET	Faza e Projektit PROJEKT ZBATIMI
Emertimi i Fotos:	Data e Implementimit:
ARMIMI I TRAUT TI 40x50 / KUOTA +4.00 / 1 COPE	Shkalla e Vizatimit:
	Fleta Nr. 59

ARMIMI I TRAUT T2 40x50 / KUOTA +4.00 / 1 COPE

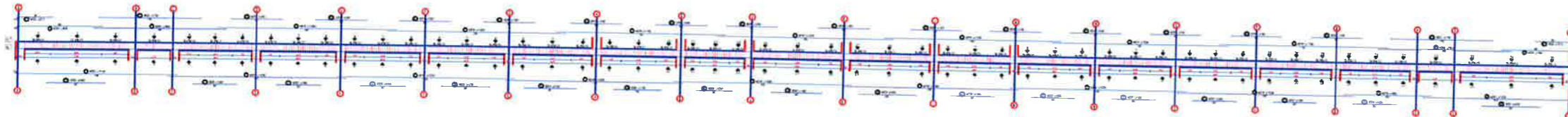

SHENIME TEKNIKE

Betoni i themeleve C30/37

Betoni i kolonave C30/37

Betoni i trareve C30/37

Betoni i soletave C30/37

Celiku i armimit B500C

Celiku strukturor S275JR

Bulonat Class 8.8 pervec kur specifikohet ndryshe

Ankerat Class 8.8 pervec kur specifikohet ndryshe

Saldimet MIG me rezistence minimale $R_{min} = 400$ MPa

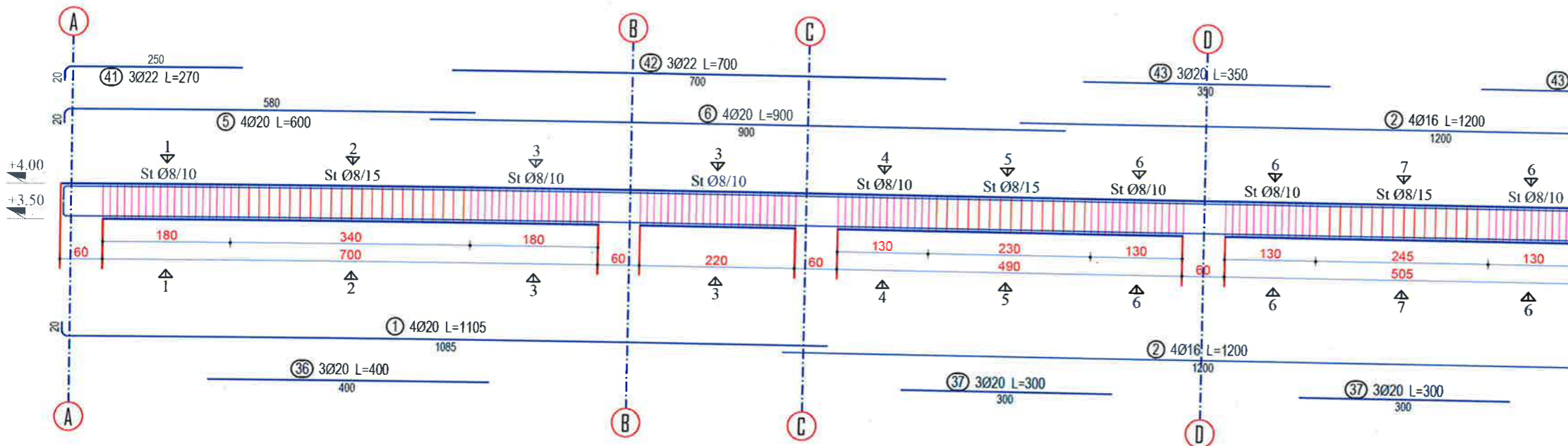



BASHKIA KAMEZ

DREJTORIA E PROJEKTEVE DHE INVESTIMEVE
DEPARTAMENTI I PROJEKTEVE

Dr. e Projekteve e Investimeve		FLORA MUCA	
STAFI TEKNIK PROJEKTES	Ing. Konstruktor	EGLANTINA DISHA	
	Ing. Hidroteknik	HAJREDIN MURGU	
	Ing. Konstruktor	DENIS PRENÇI	
	Ing. Gjeoinformatik	ERBLIN LALA	
	Topograf	RAMADAN HYSA	
Arkitekt	ARILA RASHA		
Titulli i Projektit:		Faza e Projektit:	
NDERTIM I FUSHES SE SPORTIT VALIAS SI DHE NDERTIMI I GODINES + SHKALLARET		PROJEKT ZBATIMI	
Emertimi i Flotes:		Data e Implementimit:	
ARMIMI I TRAUT T2 40x50 / KUOTA +4.00 / 1 COPE		Shkalla e Vizatimit:	
		Fleta Nr.	
		60	

ARMIMI I TRAUT T2 40x50 / KUOTA +4.00 / 1 COPE

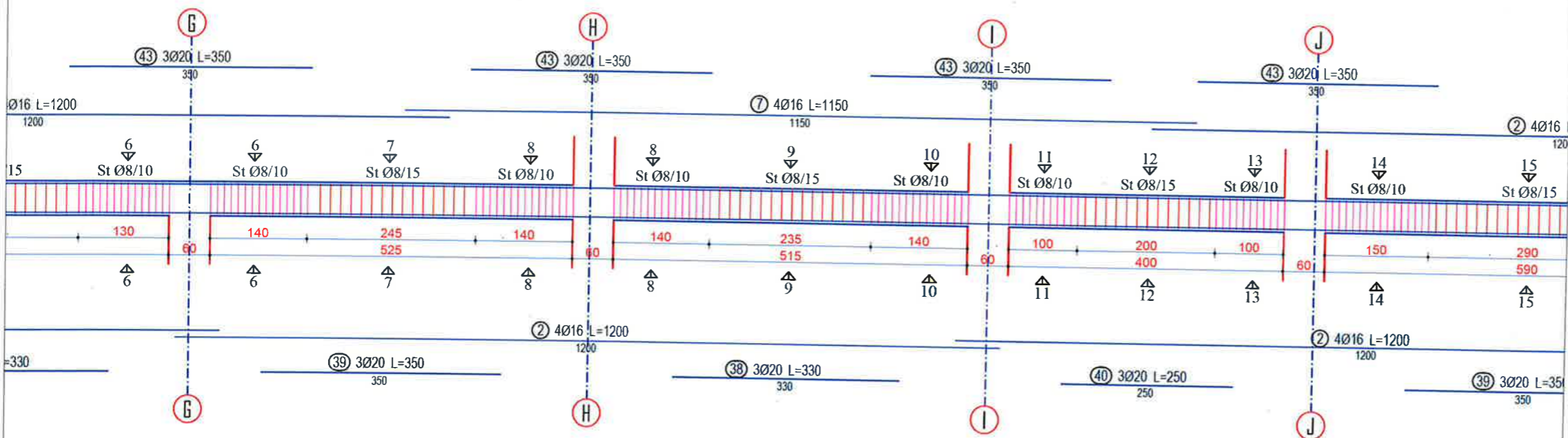
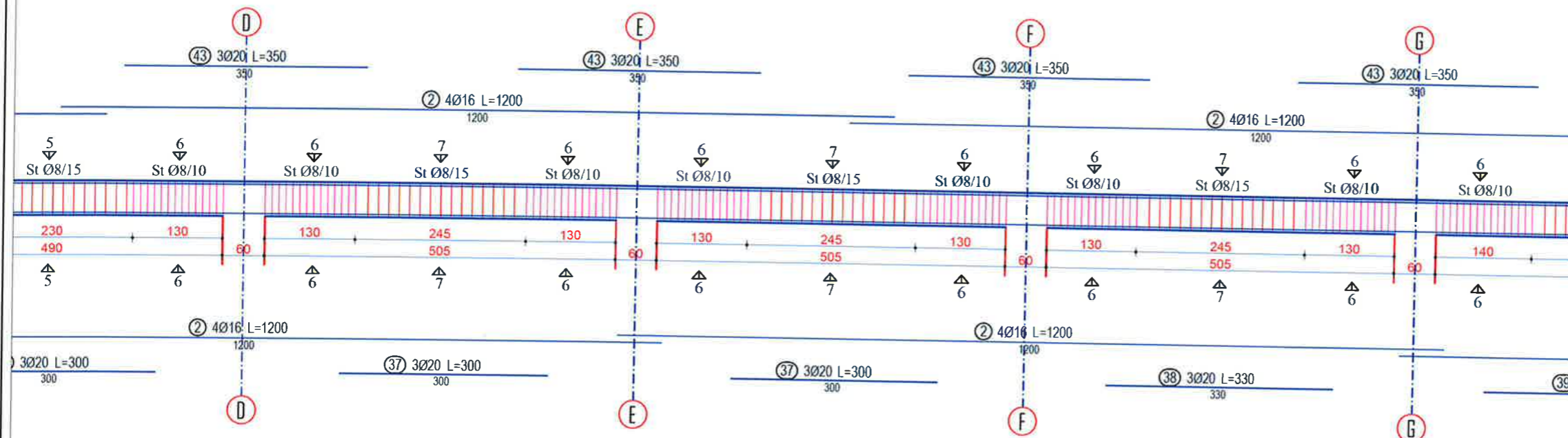

SHENIME TEKNIKE

Betoni i themeleve C30/37

Betoni i kolonave C30/37

Betoni i trareve C30/37

Betoni i soletave C30/37

Celiku i armimit B500C

Celiku strukturor S275JR

Bulonat Class 8.8 pervec kur specifikohet ndryshe

Ankerat Class 8.8 pervec kur specifikohet ndryshe

Saldimet MIG me rezistence minimale $R_{min} = 400$ MPa

BASHKIA KAMEZ
DREJTORIA E PROJEKTEVE DHE INVESTIMEVE
DEPARTAMENTI I PROJEKTEVE

Dr. e Projekteve e Investimeve		FLORA MUCA
STAFI TEKNIK PROJEKTES	Ing. Konstruktor	EGLANTINA DISHA
	Ing. Hidroteknik	HAJREDIN MURGU
	Ing. Konstruktor	DENIS PRENÇI
	Ing. Gjeoinformatik	ERBLIN LALA
	Topograf	RAMADAN HYSA
Arkitekt	ARILA RASHA	

Titulli i Projektit:	NDERTIM I FUSHES SE SPORTIT VALIAS SI DHE NDERTIMI I GODINES + SHKALLARET	Faza e Projektit:	PROJEKT ZBATIMI
Emertimi i Fletes:	ARMIMI I TRAUT T2 40x50 / KUOTA +4.00 / 1 COPE	Data e Implementimit:	
		Shkalla e Vizatimit:	
		Fleta Nr.	61

ARMIMI I TRAUT T2 40x50 / KUOTA +4.00 / 1 COPE

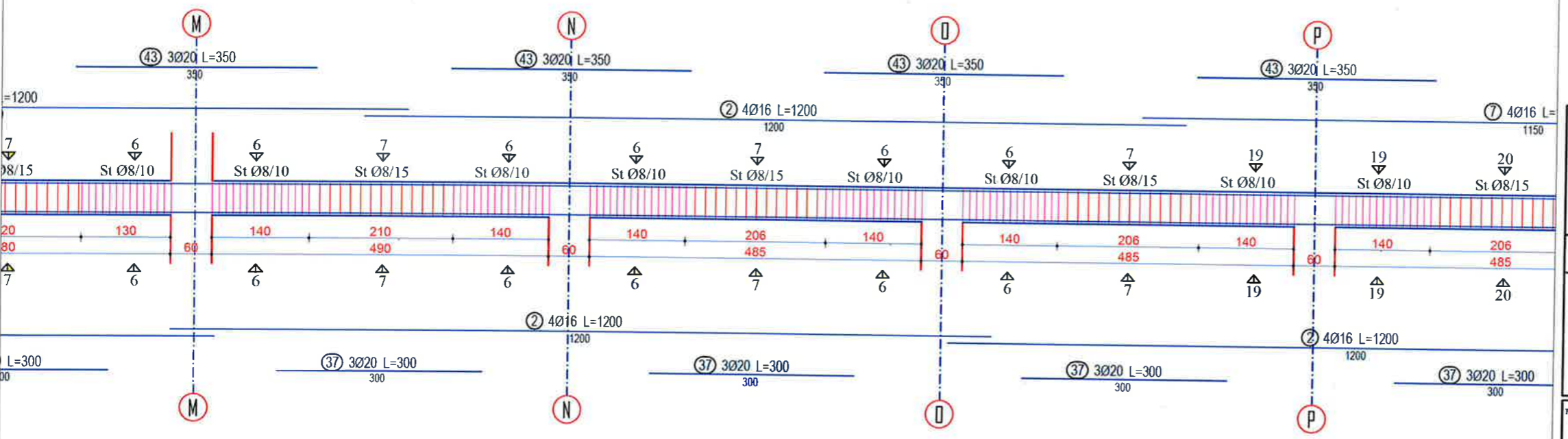
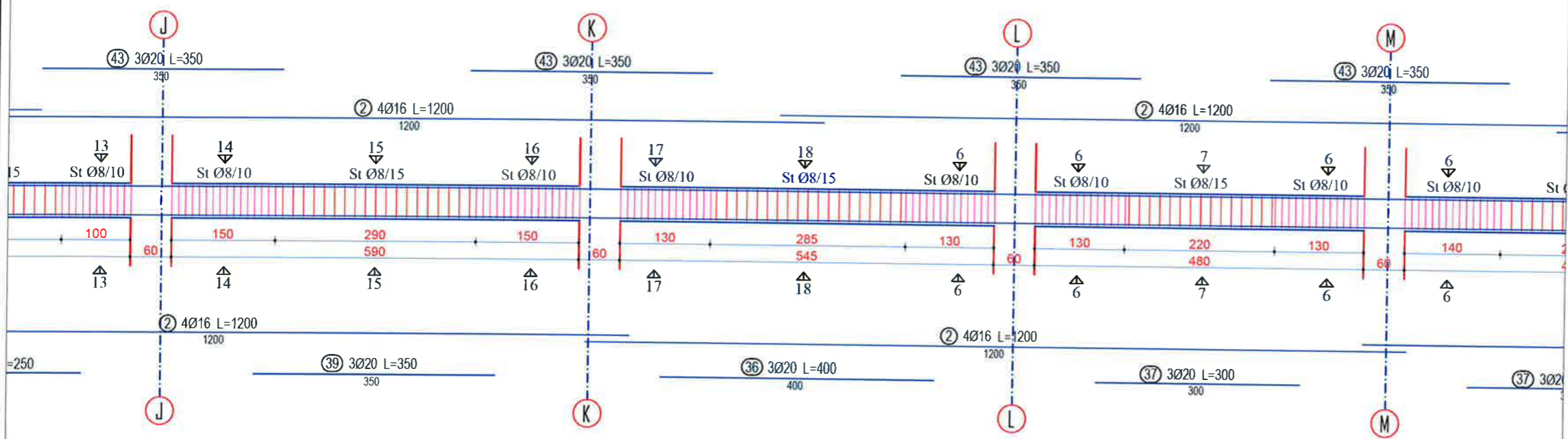

SHENIME TEKNIKE

- Betoni i themeleve C30/37
- Betoni i kolonave C30/37
- Betoni i traveve C30/37
- Betoni i soletave C30/37
- Celiku i armimit B500C
- Celiku strukturor S275JR
- Bulonat Class 8.8 pervec kur specifikohet ndryshe
- Ankerat Class 8.8 pervec kur specifikohet ndryshe
- Saldimet MIG me rezistence minimale $R_{min} = 400$ MPa

BASHKIA KAMEZ
 DREJTORIA E PROJEKTEVE DHE INVESTIMEVE
 DEPARTAMENTI I PROJEKTEVE

Dr. e Projekteve e Investimeve		FLORA MUCA
STAFI TEKNIK PROJEKTES	Ing. Konstruktor	EGLANTINA DISHA
	Ing. Hidroteknik	HAJREDIN MURGU
	Ing. Konstruktor	DENIS PRENÇI
	Ing. Gjeoinformatik	ERBLIN LALA
	Topograf	RAMADAN HYSA
Arkitekt	ARILA RASHA	

Titulli i Projektit: NDERTIM I FUSHES SE SPORTIT VALIAS SI DHE NDERTIMI I GODINES + SHKALLARET		Faza e Projektit: PROJEKT ZBATIMI
Emertimi i Fites:		Data e Implementimit:
ARMIMI I TRAUT T2 40x50 / KUOTA +4.00 / 1 COPE		Shkalla e Vizimit:
		Fleta Nr. 62

ARMIMI I TRAUT T2 40x50 / KUOTA +4.00 / 1 COPE

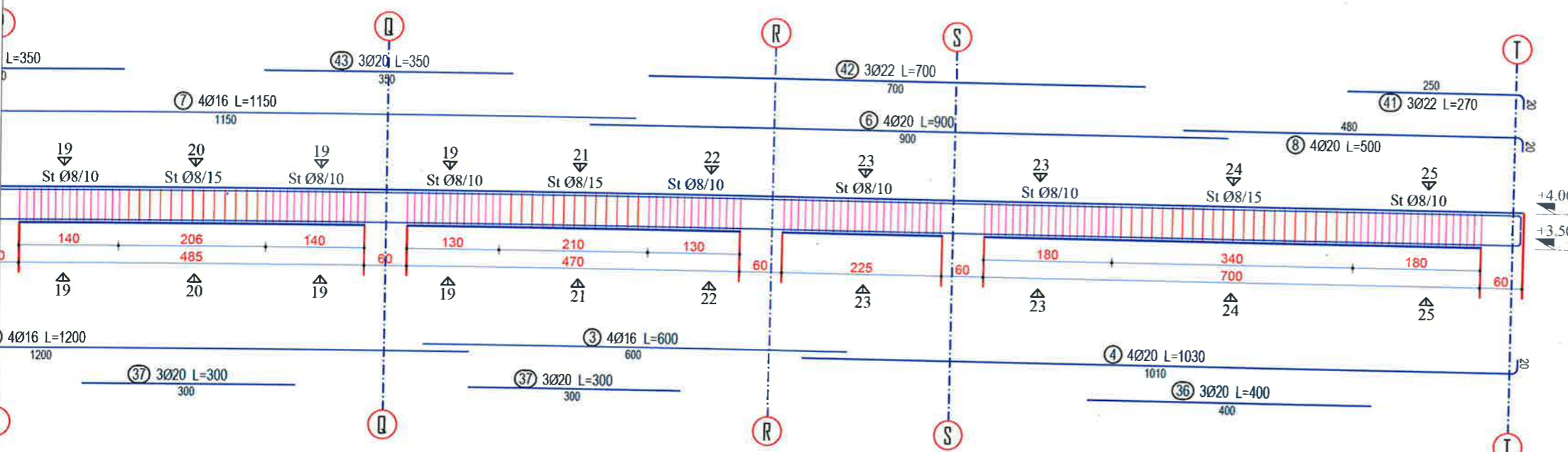
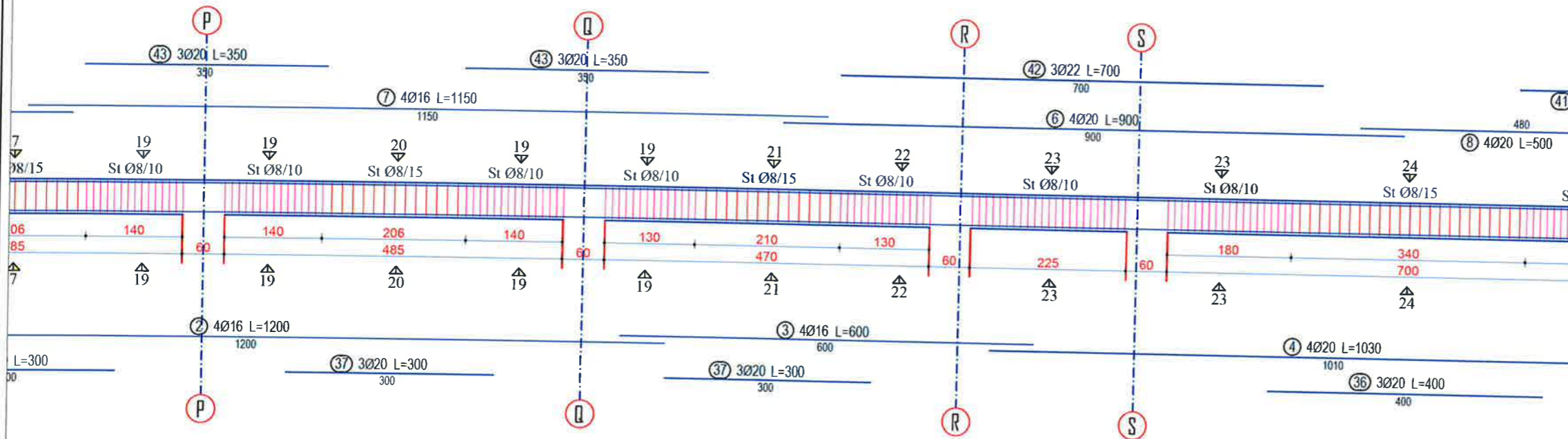

SHENIME TEKNIKE

Betoni i themeleve C30/37

Betoni i kolonave C30/37

Betoni i trareve C30/37

Betoni i soletave C30/37

Celiku i armimit B500C

Celiku strukturor S275JR

Bulonat Class 8.8 pervec kur specifikohet ndryshe

Ankerat Class 8.8 pervec kur specifikohet ndryshe

Saldimet MIG me rezistence minimale $R_{min} = 400$ MPa



BASHKIA KAMEZ

DREJTORIA E PROJEKTEVE DHE INVESTIMEVE
DEPARTAMENTI I PROJEKTEVE

Dr. e Projekteve e Investimeve		FLORA MUCA	
STAFI TEKNIK PROJEKTES	Ing. Konstruktor	EGLANTINA DISHA	
	Ing. Hidroteknik	HAJREDIN MURGU	
	Ing. Konstruktor	DENIS PRENÇI	
	Ing. Gjeoinformatik	ERBLIN LALA	
	Topograf	RAMADAN HYSA	
Arkitekt	ARILA RASHA		

Titulli i Projektit:
NDERTIM I FUSHES SE SPORTIT VALIAS SI
DHE NDERTIMI I GODINES +
SHKALLARET

Emertimi i Planes:
ARMIMI I TRAUT T2 40x50 / KUOTA +4.00 / 1 COPE

Faza e Projektit:
PROJEKT ZBATIMI

Data e Implementimit:

Shkalla e Vizatimit:

Fleta Nr.:
63

ARMIMI I TRAUT T3 40x50 / KUOTA +4.00 / 1 COPE

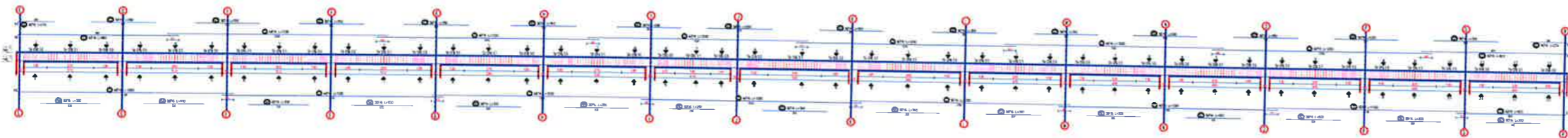

SHENIME TEKNIKE

Betoni i themeleve C30/37

Betoni i kolonave C30/37

Betoni i trareve C30/37

Betoni i soletave C30/37

Celiku i armimit B500C

Celiku strukturor S275JR

Bulonat Class 8.8 pervec kur specifikohet ndryshe

Ankerat Class 8.8 pervec kur specifikohet ndryshe

Saldimet MIG me rezistence minimale $R_{min} = 400$ MPa

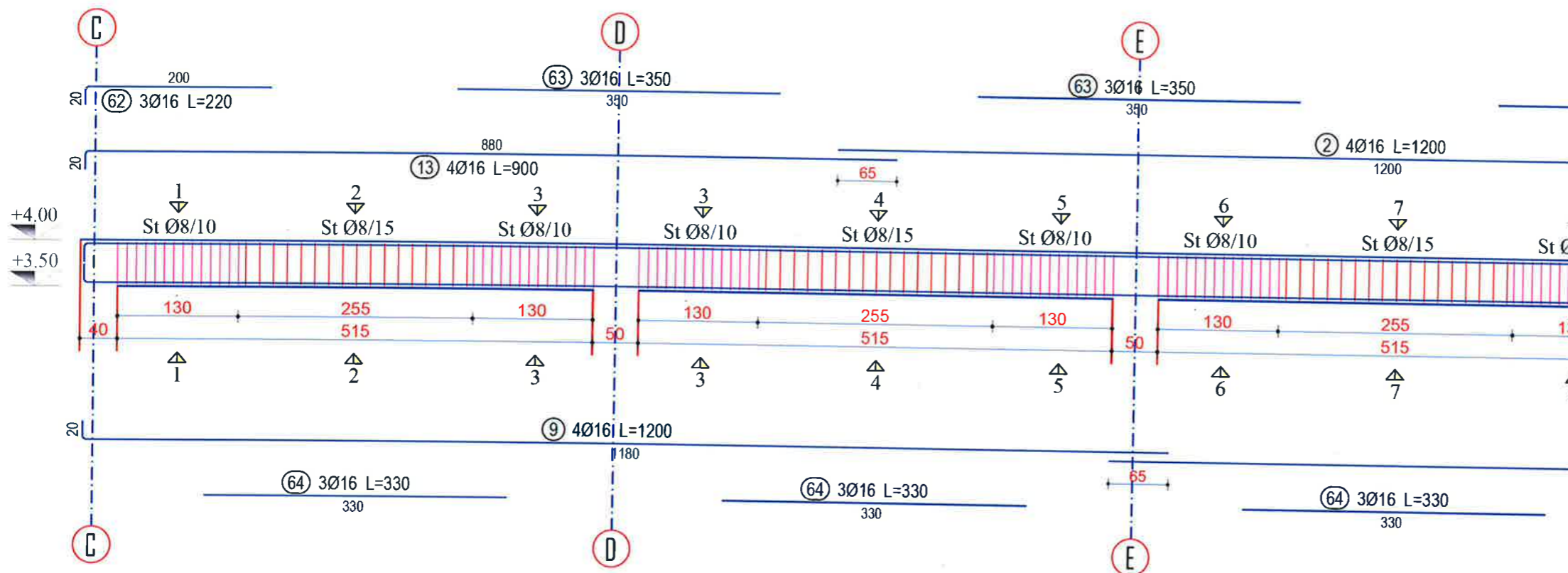



BASHKIA KAMEZ

DREJTORIA E PROJEKTEVE DHE INVESTIMEVE
DEPARTAMENTI I PROJEKTEVE

Dr. e Projekteve e Investimeve		FLORA MUCA	
STAFI TEKNIK PROJEKTES	Ing. Konstruktor	EGLANTINA DISHA	
	Ing. Hidroteknik	HAJREDIN MURGU	
	Ing. Konstruktor	DENIS PRENÇI	
	Ing. Gjeoinformatik	ERBLIN LALA	
	Topograf	RAMADAN HYSA	
Arkitekt	ARILA RASHA		

Titulli i Projektit:
NDERTIM I FUSHES SE SPORTIT VALIAS SI
DHE NDERTIMI I GODINES +
SHKALLARET

Faza e Projektit:
PROJEKT ZBATIMI

Emertimi i Fotos:
ARMIMI I TRAUT T3 40x50 / KUOTA +4.00 / 1 COPE

Data e Implementimit:

Shkalla e Vizatimit:

Fleta Nr.:
64

ARMIMI I TRAUT T3 40x50 / KUOTA +4.00 / 1 COPE

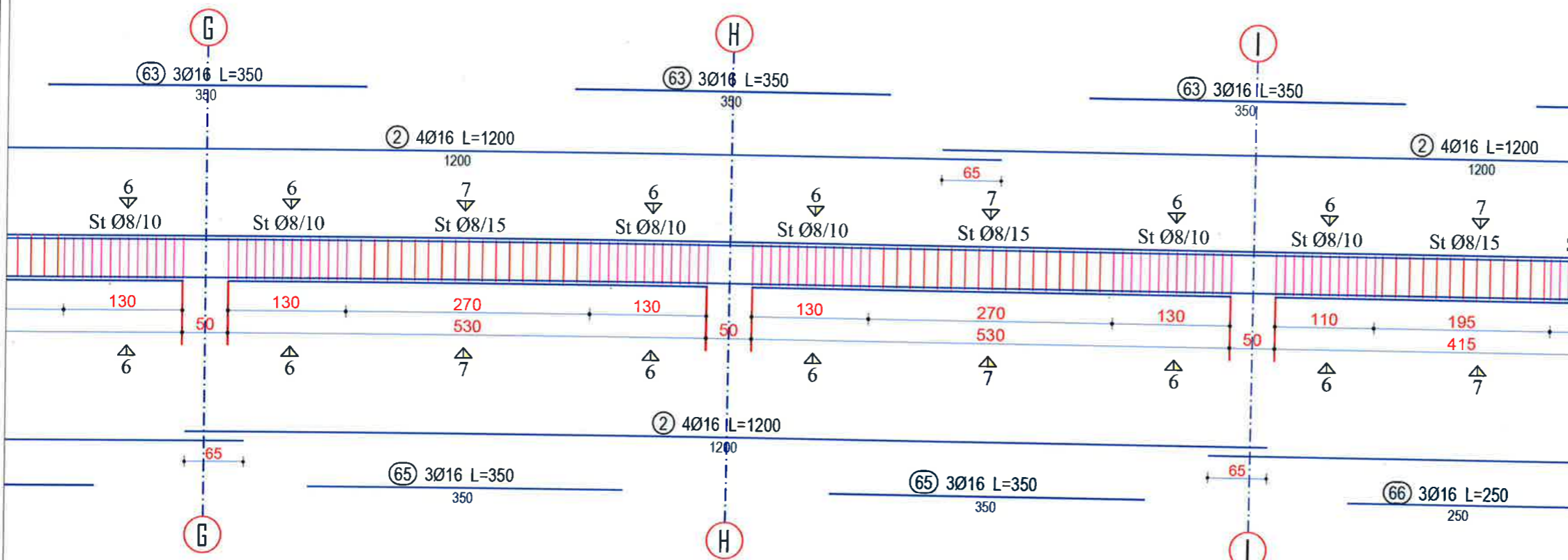
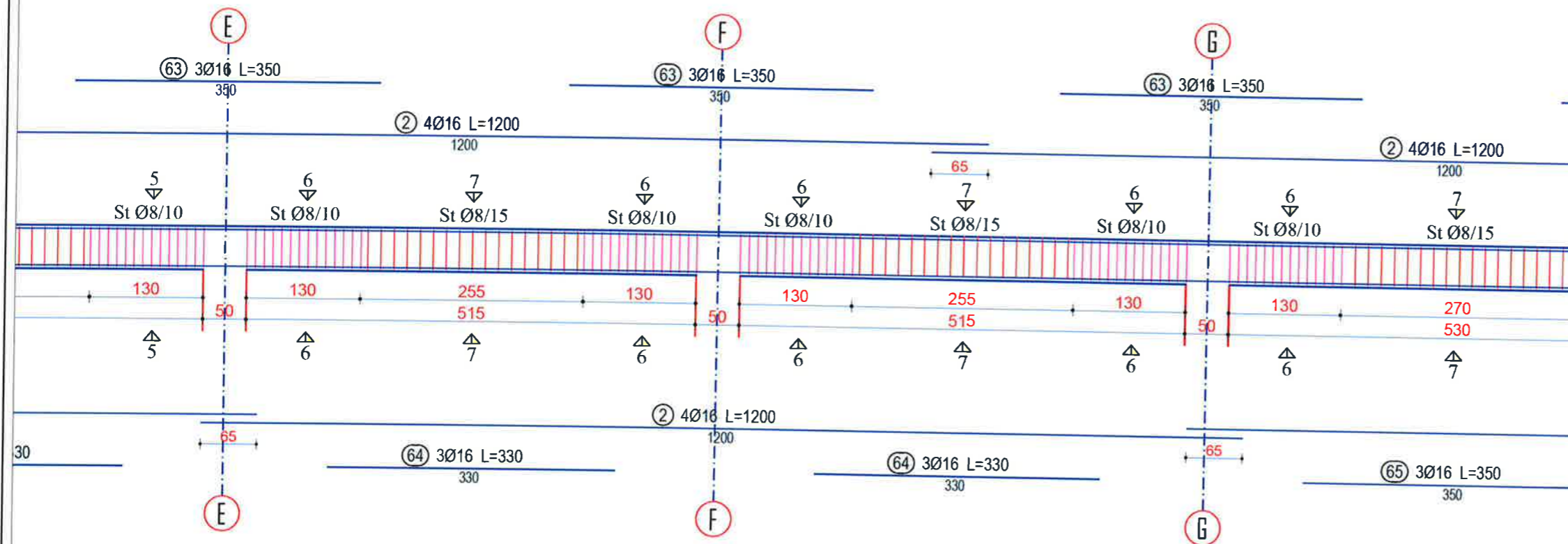

SHENIME TEKNIKE

Betoni i themeleve C30/37

Betoni i kolonave C30/37

Betoni i tremeve C30/37

Betoni i soletave C30/37

Celiku i armimit B500C

Celiku strukturor S275JR

Bulonat Class 8.8 pervec kur specifikohet ndryshe

Ankerat Class 8.8 pervec kur specifikohet ndryshe

Saldimet MIG me rezistence minimale $R_{min} = 400$ MPa

BASHKIA KAMEZ
DREJTORIA E PROJEKTEVE DHE INVESTIMEVE
DEPARTAMENTI I PROJEKTEVE

Dr. e Projekteve e Investimeve		FLORA MUCA	<i>[Signature]</i>
STAFI TEKNIK PROJEKTUES	Ing. Konstruktor	EGLANTINA DISHA	<i>[Signature]</i>
	Ing. Hidroteknik	HAJREDIN MURGU	<i>[Signature]</i>
	Ing. Konstruktor	DENIS PRENÇI	<i>[Signature]</i>
	Ing. Gjeoinformatik	ERBLIN LALA	<i>[Signature]</i>
	Topograf	RAMADAN HYSA	<i>[Signature]</i>
Arkitekt	ARILA RASHA	<i>[Signature]</i>	

Titulli i Projektit: NDERTIM I FUSHES SE SPORTIT VALIAS SI DHE NDERTIMI I GODINES + SHKALLARET		Faza e Projektit: PROJEKT ZBATIMI
Emertimi i Flites: ARMIMI I TRAUT T3 40x50 / KUOTA +4.00 / 1 COPE		Data e Implementimit:
		Shkalla e Vizatimit:
		Flota Nr. 65

ARMIMI I TRAUT T3 40x50 / KUOTA +4.00 / 1 COPE

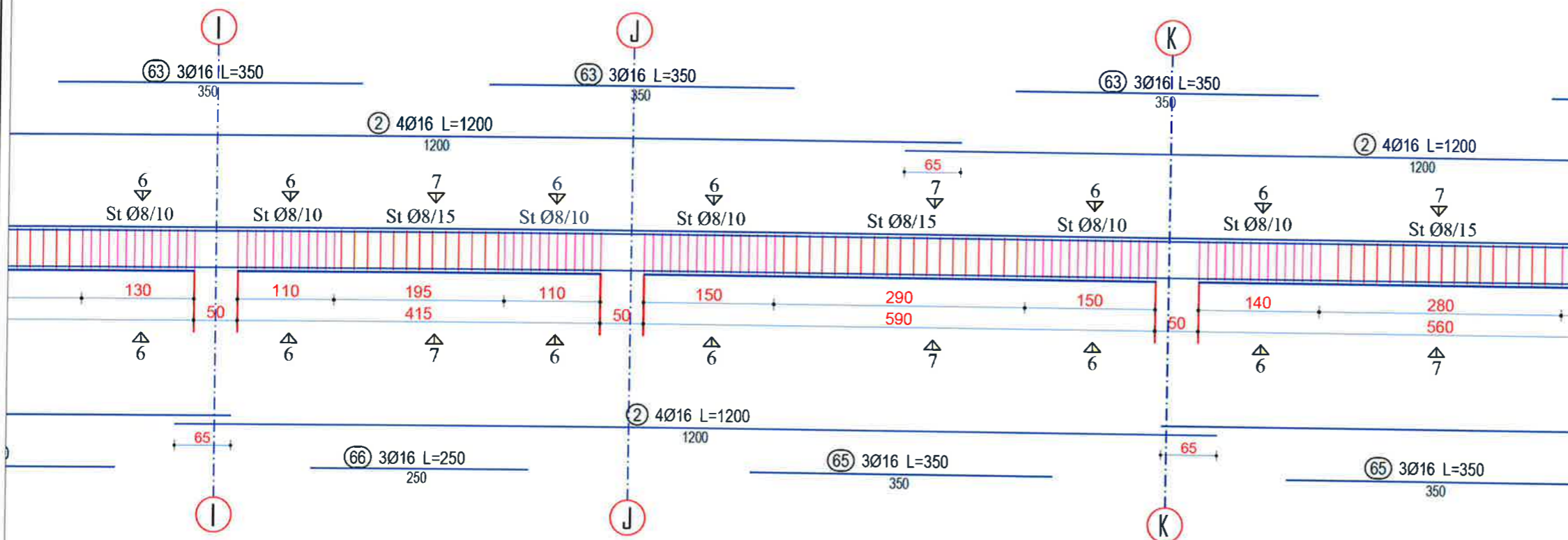

SHENIME TEKNIKE

- Betoni i themeleve C30/37
- Betoni i kolonave C30/37
- Betoni i trareve C30/37
- Betoni i soletave C30/37
- Celiku i armimit B500C
- Celiku strukturor S275JR
- Bulonat Class 8.8 pervec kur specifikohet ndryshe
- Ankerat Class 8.8 pervec kur specifikohet ndryshe
- Saldimet MIG me rezistence minimale $R_{min} = 400$ MPa

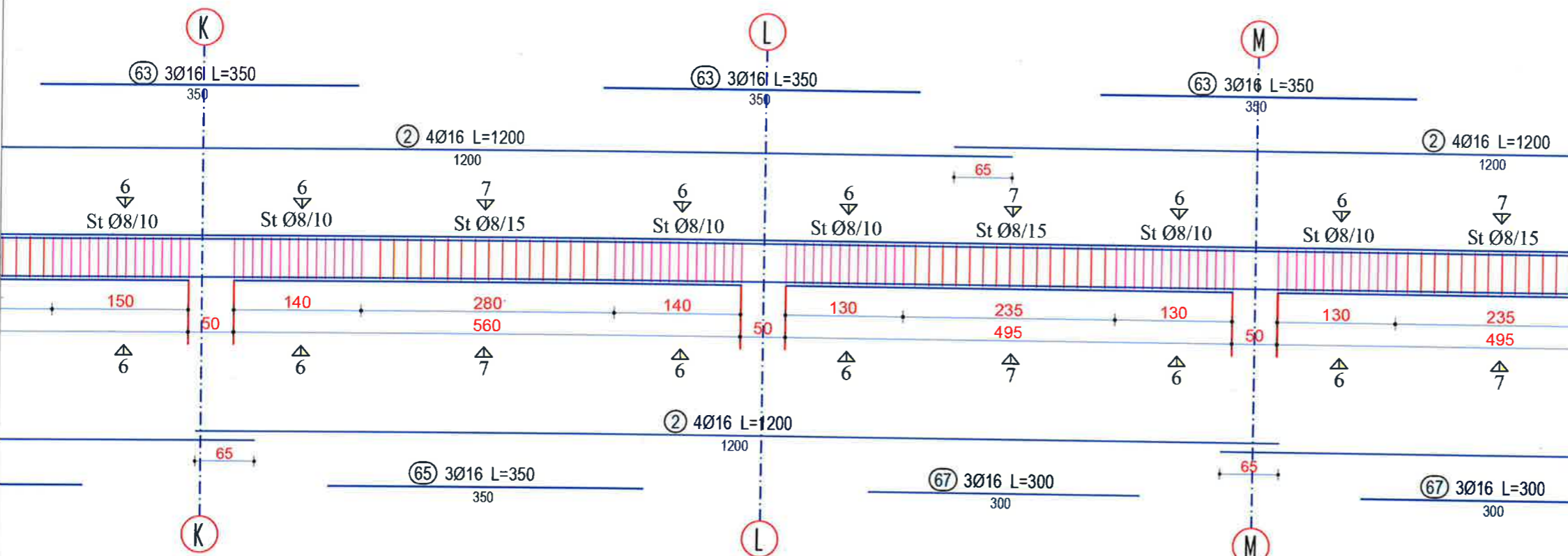

BASHKIA KAMEZ
DREJTORIA E PROJEKTEVE DHE INVESTIMEVE
DEPARTAMENTI I PROJEKTEVE

Dr. e Projekteve e Investimeve	FLORA MUCA	
STAFI TEKNIK PROJEKTES	Ing. Konstruktor	EGLANTINA DISHA
	Ing. Hidroteknik	HAJREDIN MURGU
	Ing. Konstruktor	DENIS PRENÇI
	Ing. Gjeoinformatik	ERBLIN LALA
	Topograf	RAMADAN HYSA
Arkitekt	ARILA RASHA	

Titulli i Projektit:	NDERTIM I FUSHES SE SPORTIT VALIAS SI DHE NDERTIMI I GODINES + SHKALLARET	Faza e Projektit:	PROJEKT ZBATIMI
Emertimi i Fletes:	ARMIMI I TRAUT T3 40x50 / KUOTA +4.00 / 1 COPE	Data e Implementimit:	
		Shkalla e Vizimit:	
		Fleta Nr.:	66

ARMIMI I TRAUT T3 40x50 / KUOTA +4.00 / 1 COPE

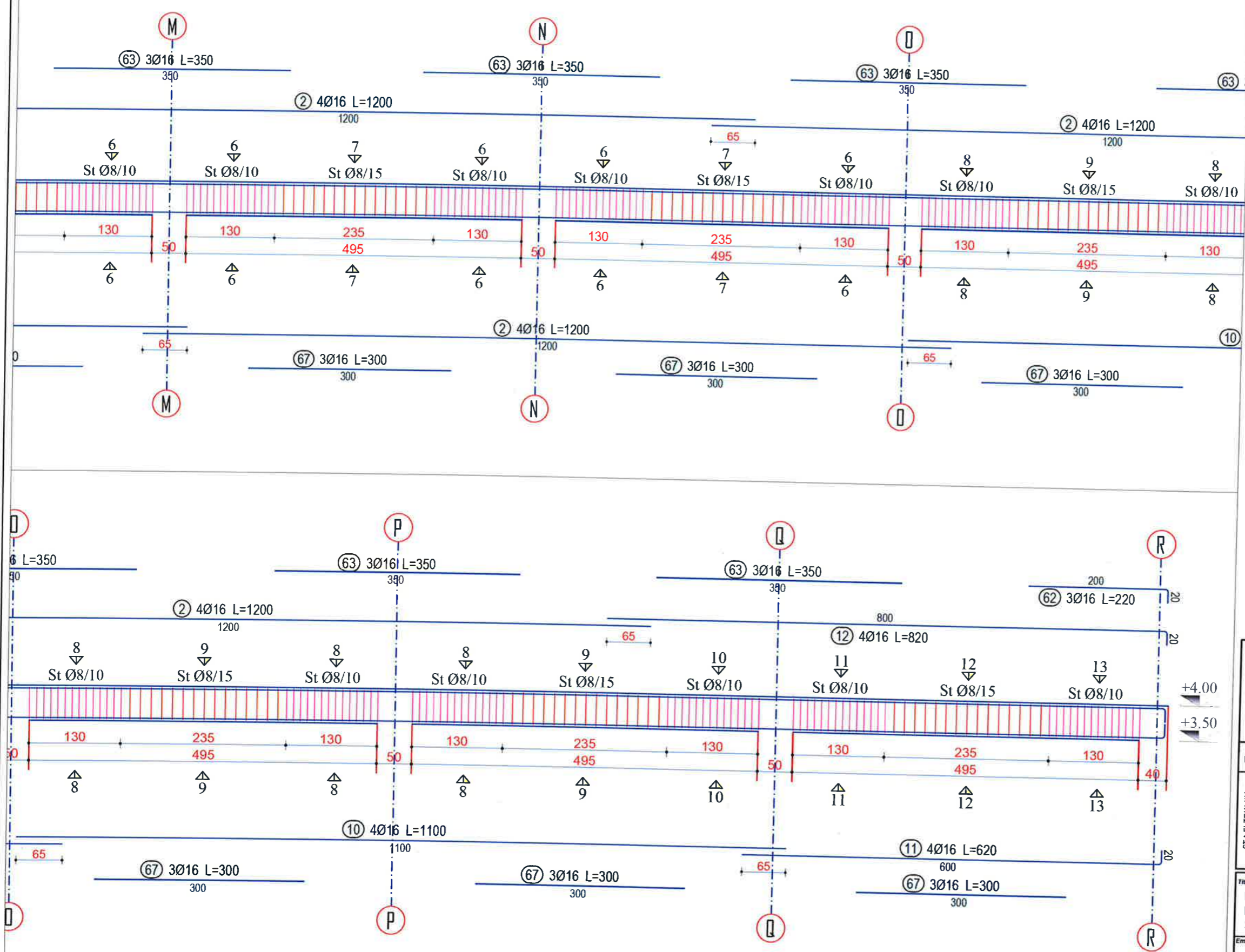

SHENIME TEKNIKE

- Betoni i themeleve C30/37
- Betoni i kolonave C30/37
- Betoni i trareve C30/37
- Betoni i soletave C30/37
- Celiku i armimit B500C
- Celiku strukturor S275JR
- Bulonat Class 8.8 pervec kur specifikohet ndryshe
- Ankerat Class 8.8 pervec kur specifikohet ndryshe
- Saldimet MIG me rezistence minimale $R_{min} = 400$ MPa



BASHKIA KAMEZ

DREJTORIA E PROJEKTEVE DHE INVESTIMEVE
DEPARTAMENTI I PROJEKTEVE

Dr. e Projekteve e Investimeve		FLORA MUCA	<i>[Signature]</i>
STAFI TEKNIK PROJEKTUES	Ing. Konstruktor	EGLANTINA DISHA	<i>[Signatures]</i>
	Ing. Hidroteknik	HAJREDIN MURGU	
	Ing. Konstruktor	DENIS PRENÇI	
	Ing. Gjeoinformatik	ERBLIN LALA	
	Topograf	RAMADAN HYSA	
Arkitekt	ARILA RASHA		

Titulli i Projektit:
NDERTIM I FUSHES SE SPORTIT VALIAS SI
DHE NDERTIMI I GODINES +
SHKALLARET

Faza e Projektit:
PROJEKT ZBATIMI

Data e Implementimit:

Shkalla e Vizatimit:

Fleta Nr.:
67

ARMIMI I TRAUT T4 40x20 / KUOTA +4.00 / 1 COPE

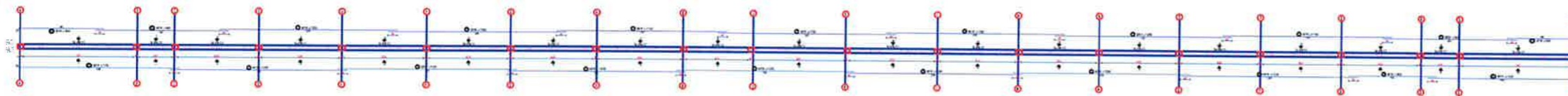

SHENIME TEKNIKE

Betoni i themeleve C30/37

Betoni i kolonave C30/37

Betoni i trareve C30/37

Betoni i soletave C30/37

Celiku i armimit B500C

Celiku strukturor S275JR

Bulonat Class 8.8 pervec kur specifikohet ndryshe

Ankerat Class 8.8 pervec kur specifikohet ndryshe

Saldimet MIG me rezistence minimale $R_{min} = 400$ MPa

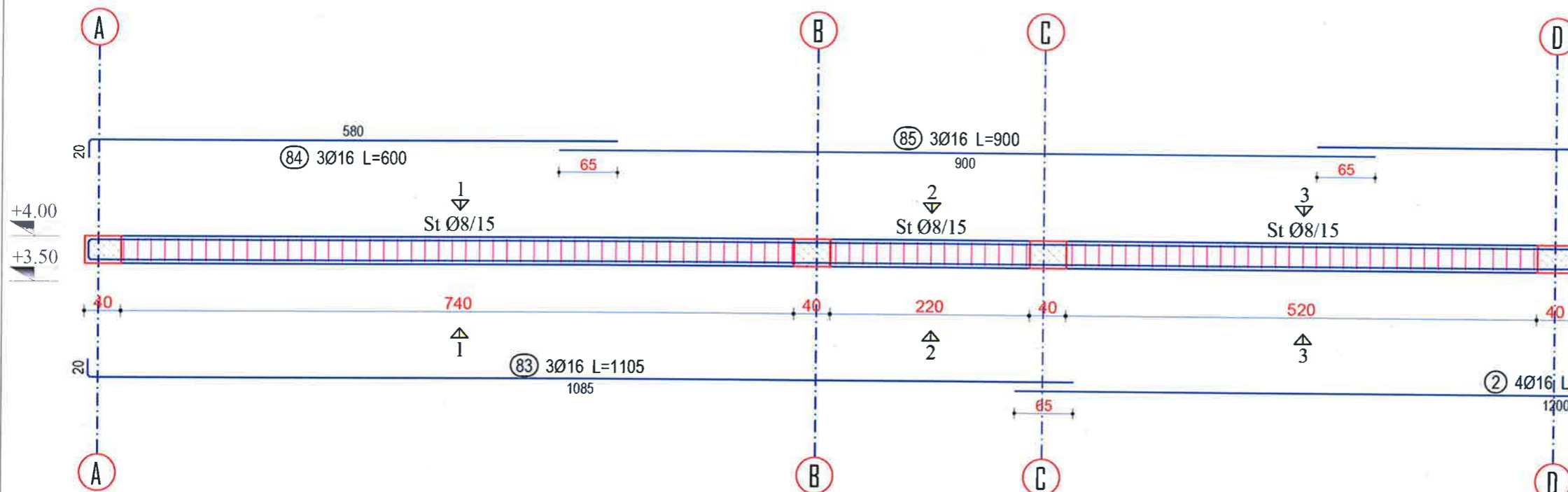

BASHKIA KAMEZ
 DREJTORIA E PROJEKTEVE DHE INVESTIMEVE
 DEPARTAMENTI I PROJEKTEVE

Dr. e Projekteve e Investimeve		FLORA MUCA	
STAFI TEKNIK PROJEKTES	Ing. Konstruktor	EGLANTINA DISHA	
	Ing. Hidroteknik	HAJREDIN MURGU	
	Ing. Konstruktor	DENIS PRENÇI	
	Ing. Gjeoinformatik	ERBLIN LALA	
	Topograf	RAMADAN HYSA	
Arkitekt	ARILA RASHA		

Titulli i Projektit:		Faza e Projektit:
NDERTIM I FUSHES SE SPORTIT VALIAS SI DHE NDERTIMI I GODINES + SHKALLARET		PROJEKT ZBATIMI
Emertimi i Fletes:		Data e Implementimit:
ARMIMI I TRAUT T4 40x20 / KUOTA +4.00 / 1 COPE		Shkalla e Vizatimit:
		Fleta Nr.:
		68

ARMIMI I TRAUT T4 40x20 / KUOTA +4.00 / 1 COPE

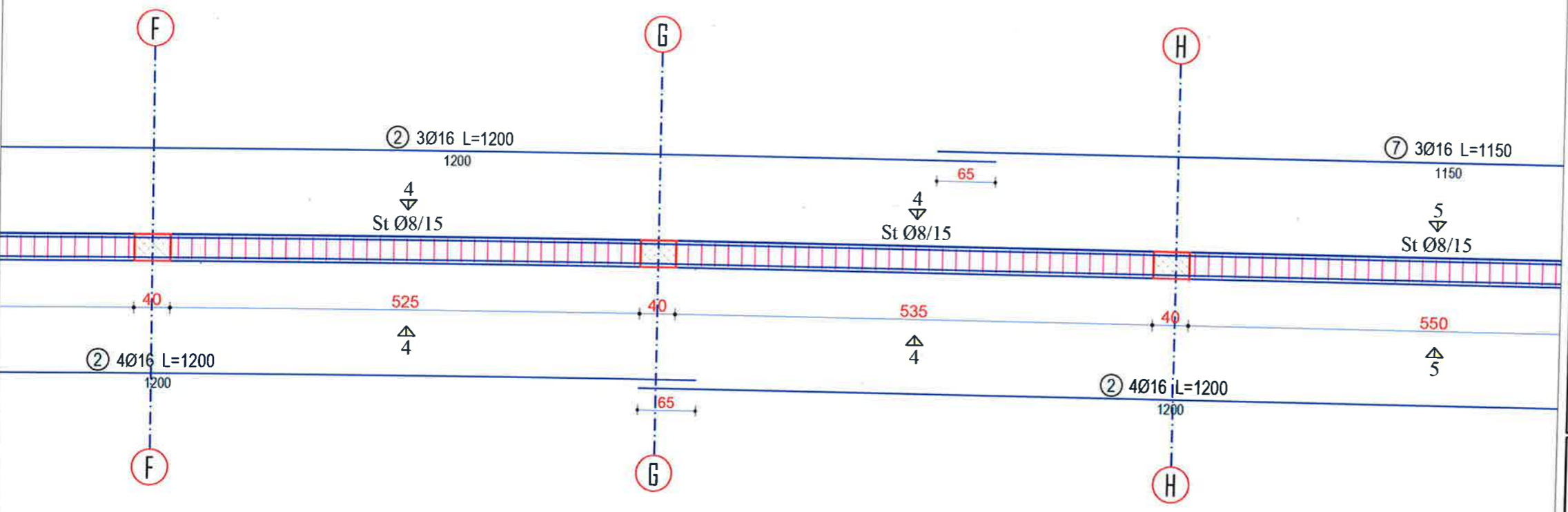
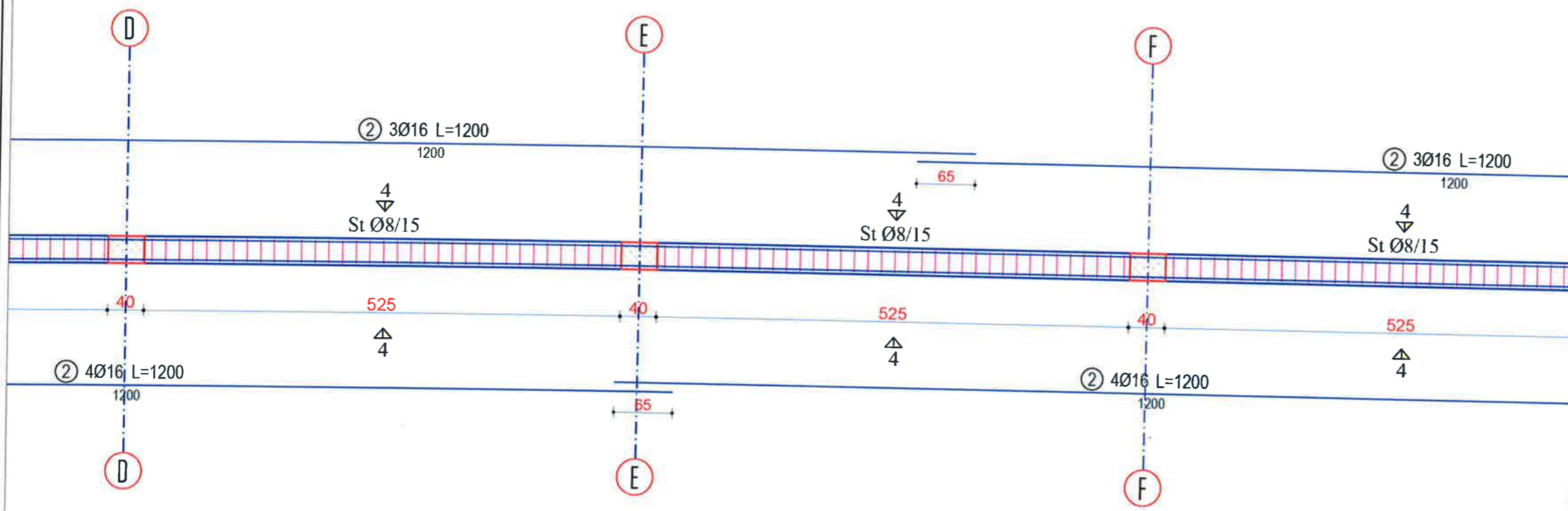

SHENIME TEKNIKE

- Betoni i themeleve C30/37
- Betoni i kolonave C30/37
- Betoni i trareve C30/37
- Betoni i soletave C30/37
- Celiku i armimit B500C
- Celiku strukturor S275JR
- Bulonat Class 8.8 pervec kur specifikohet ndryshe
- Ankerat Class 8.8 pervec kur specifikohet ndryshe
- Saldimet MIG me rezistence minimale $R_{min} = 400$ MPa

BASHKIA KAMEZ
 DREJTORIA E PROJEKTEVE DHE INVESTIMEVE
 DEPARTAMENTI I PROJEKTEVE

Dr. e Projekteve e Investimeve		FLORA MUCA	
STAFI TEKNIK PROJEKTES	Ing. Konstruktor	EGLANTINA DISHA	
	Ing. Hidroteknik	HAJREDIN MURGU	
	Ing. Konstruktor	DENIS PRENÇI	
	Ing. Gjeoinformatik	ERBLIN LALA	
	Topograf	RAMADAN HYSA	
Arkitekt	ARILA RASHA		

Titulli i Projektit: NDERTIM I FUSHES SE SPORTIT VALIAS SI DHE NDERTIMI I GODINES + SHKALLARET	Faza e Projektit: PROJEKT ZBATIMI
Emertimi i Fletes: ARMIMI I TRAUT T4 40x20 / KUOTA +4.00 / 1 COPE	Data e Implementimit:
	Shkalla e Vizimit:
	Fleta Nr.: 69

ARMIMI I TRAUT T4 40x20 / KUOTA +4.00 / 1 COPE

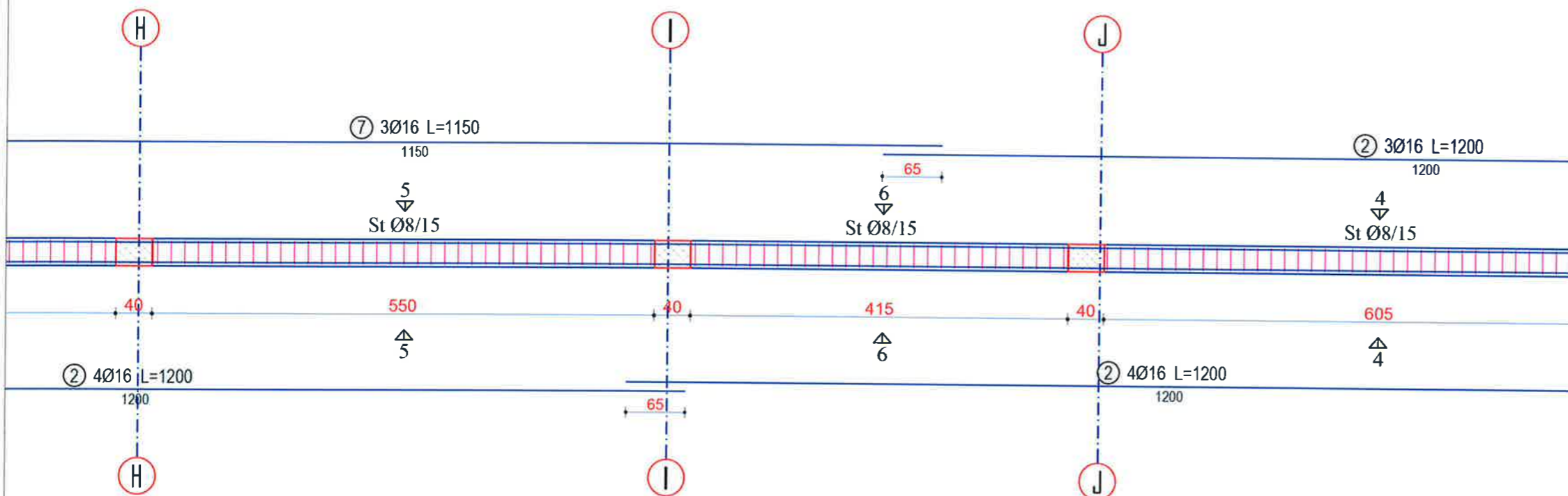

SHENIME TEKNIKE

- Betoni i themeleve C30/37
- Betoni i kolonave C30/37
- Betoni i traveve C30/37
- Betoni i soletave C30/37
- Celiku i armimit B500C
- Celiku strukturor S275JR
- Bulonat Class 8.8 pervec kur specifikohet ndryshe
- Ankerat Class 8.8 pervec kur specifikohet ndryshe
- Saldimet MIG me rezistence minimale $R_{min} = 400$ MPa

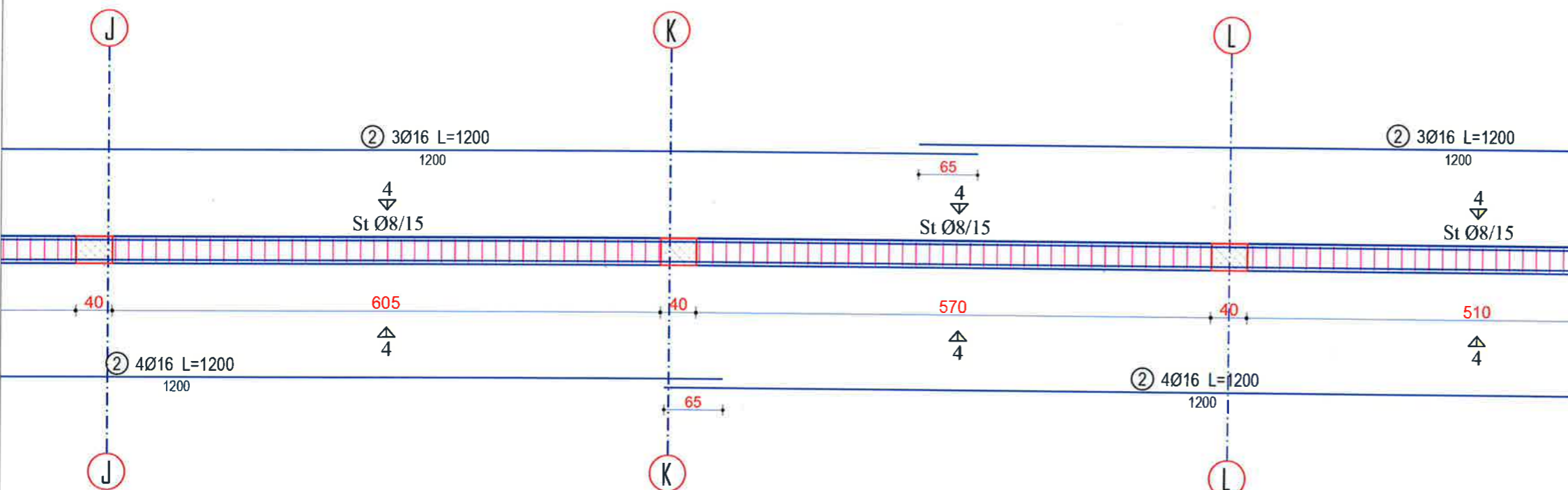

BASHKIA KAMEZ
 DREJTORIA E PROJEKTEVE DHE INVESTIMEVE
 DEPARTAMENTI I PROJEKTEVE

Dr. e Projekteve e Investimeve: FLORA MUCA

STAFI TEKNIK PROJEKTUES	Ing. Konstruktor	EGLANTINA DISHA	
	Ing. Hidroteknik	HAJREDIN MURGU	
	Ing. Konstruktor	DENIS PRENÇI	
	Ing. Gjeoinformatik	ERBLIN LALA	
	Topograf	RAMADAN HYSA	
Arkitekt	ARILA RASHA		

Titulli i Projektit:
 NDERTIM I FUSHES SE SPORTIT VALIAS SI
 DHE NDERTIMI I GODINES +
 SHKALLARET

Faza e Projektit:
 PROJEKT ZBATIMI

Data e implementimit:

Shkalla e Vizimit:

Emertimi i Fletes:
 ARMIMI I TRAUT T4 40x20 / KUOTA +4.00 / 1 COPE

Fleta Nr.:
 70

ARMIMI I TRAUT T4 40x20 / KUOTA +4.00 / 1 COPE

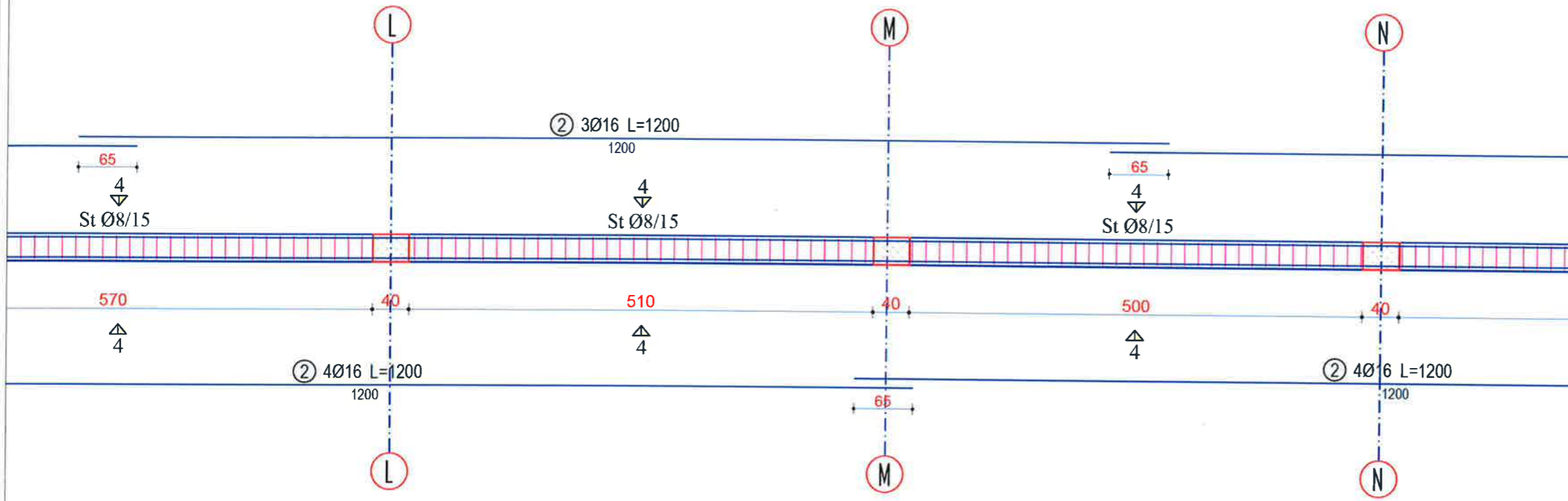

SHENIME TEKNIKE

- Betoni i themeleve C30/37
- Betoni i kolonave C30/37
- Betoni i trareve C30/37
- Betoni i soletave C30/37
- Celiku i armimit B500C
- Celiku strukturor S275JR
- Bulonat Class 8.8 pervec kur specifikohet ndryshe
- Ankerat Class 8.8 pervec kur specifikohet ndryshe
- Saldimet MIG me rezistence minimale $R_{min} = 400$ MPa

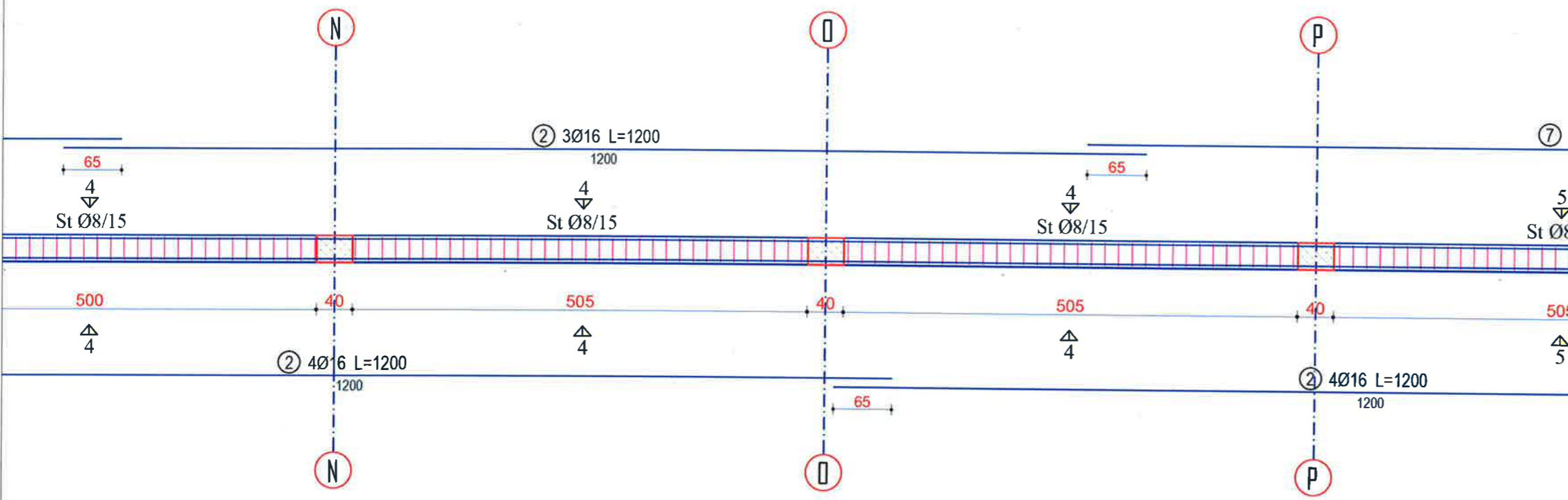

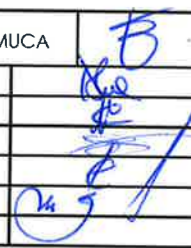

BASHKIA KAMEZ
DREJTORIA E PROJEKTEVE DHE INVESTIMEVE
DEPARTAMENTI I PROJEKTEVE

Dr. e Projekteve e Investimeve		FLORA MUCA	B
STAFI TEKNIK PROJEKTES	Ing. Konstruktor	EGLANTINA DISHA	
	Ing. Hidroteknik	HAJREDIN MURGU	
	Ing. Konstruktor	DENIS PRENÇI	
	Ing. Gjeoinformatik	ERBLIN LALA	
	Topograf	RAMADAN HYSA	
	Arkitekt	ARILA RASHA	

Titulli i Projektit: NDERTIM I FUSHES SE SPORTIT VALIAS SI DHE NDERTIMI I GODINES + SHKALLARET	Faza e Projektit: PROJEKT ZBATIMI
Emertimi i Fletes:	Data e Implementimit:
	Shkalla e Vizatimit:
	Fleta Nr.:

ARMIMI I TRAUT T4 40x20 / KUOTA +4.00 / 1 COPE

71

ARMIMI I TRAUT T4 40x20 / KUOTA +4.00 / 1 COPE

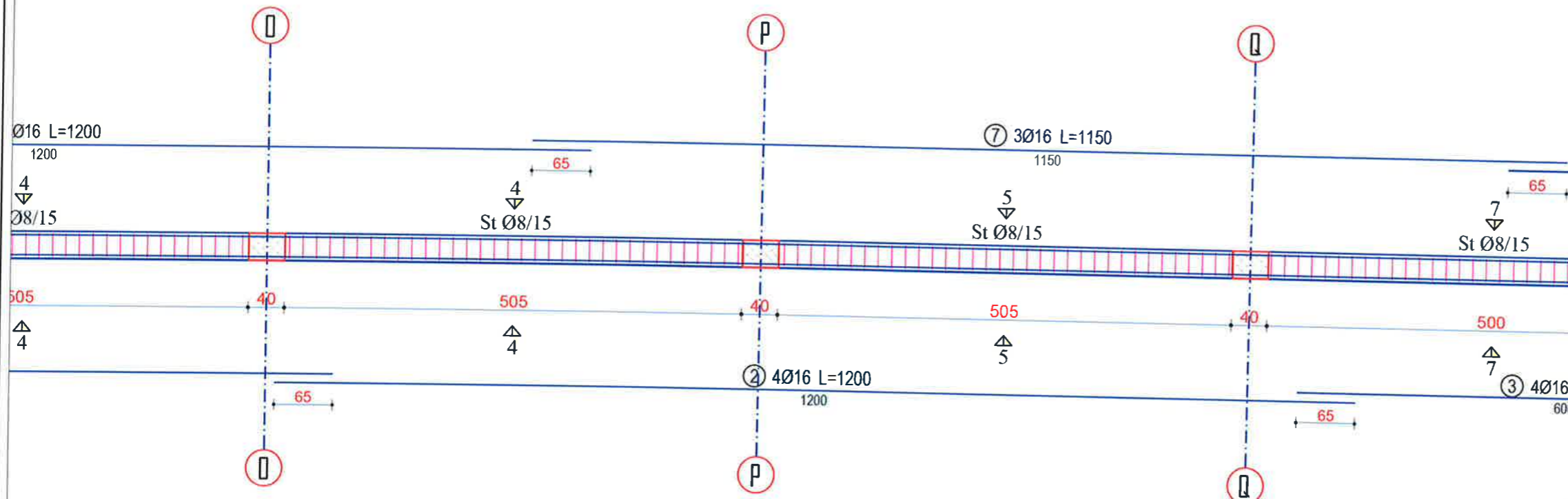
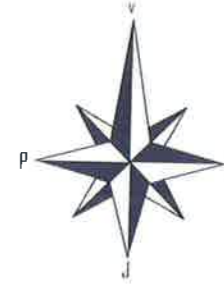

SHENIME TEKNIKE

- Betoni i themeleve C30/37
- Betoni i kolonave C30/37
- Betoni i traveve C30/37
- Betoni i soletave C30/37
- Celiku i armimit B500C
- Celiku strukturor S275JR
- Bulonat Class 8.8 pervec kur specifikohet ndryshe
- Ankerat Class 8.8 pervec kur specifikohet ndryshe
- Saldimet MIG me rezistence minimale $R_{min} = 400$ MPa

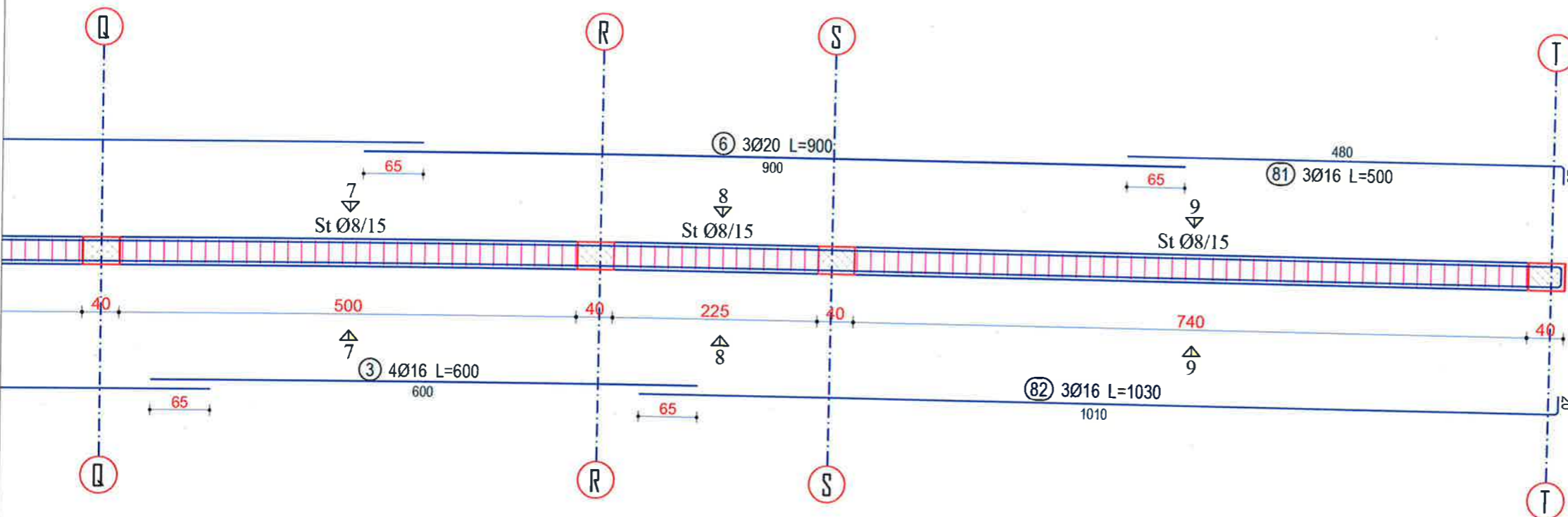



BASHKIA KAMEZ

DREJTORIA E PROJEKTEVE DHE INVESTIMEVE
DEPARTAMENTI I PROJEKTEVE

Dr. e Projekteve e Investimeve		FLORA MUCA	<i>[Signature]</i>
STAFI TEKNIK PROJEKTES	Ing. Konstruktor	EGLANTINA DISHA	<i>[Signatures]</i>
	Ing. Hidroteknik	HAJREDIN MURGU	
	Ing. Konstruktor	DENIS PRENÇI	
	Ing. Gjeoinformatik	ERBLIN LALA	
	Topograf	RAMADAN HYSA	
Arkitekt	ARILA RASHA		

Titulli i Projektit:	Faza e Projektit:
NDERTIM I FUSHES SE SPORTIT VALIAS SI DHE NDERTIMI I GODINES + SHKALLARET	PROJEKT ZBATIMI
Emerenti i Fletes:	Data e Implementimit:
ARMIMI I TRAUT T4 40x20 / KUOTA +4.00 / 1 COPE	Shkalla e Vizatimit:
	Fleta Nr.
	72

ARMIMI I TRAUT T5 40x50 / KUOTA +4.00 / 2 COPE

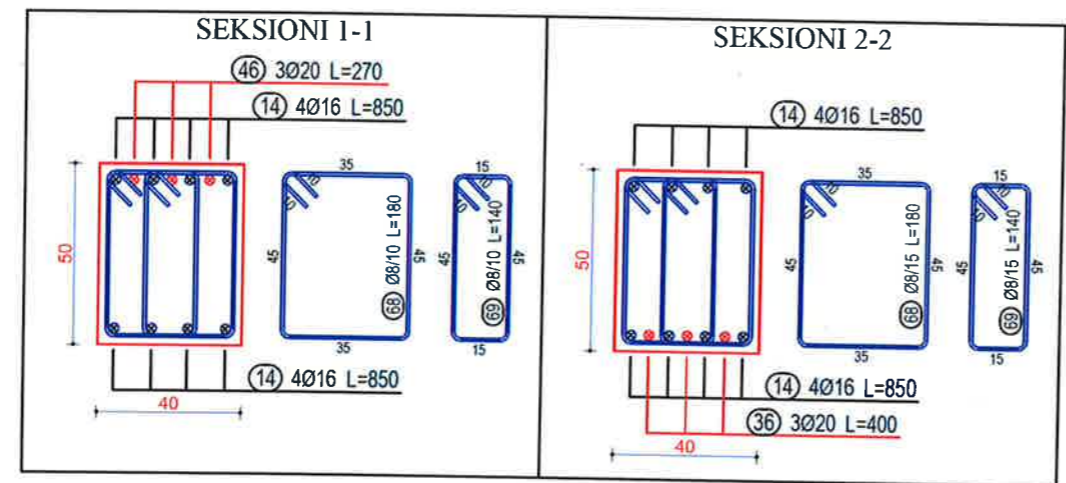
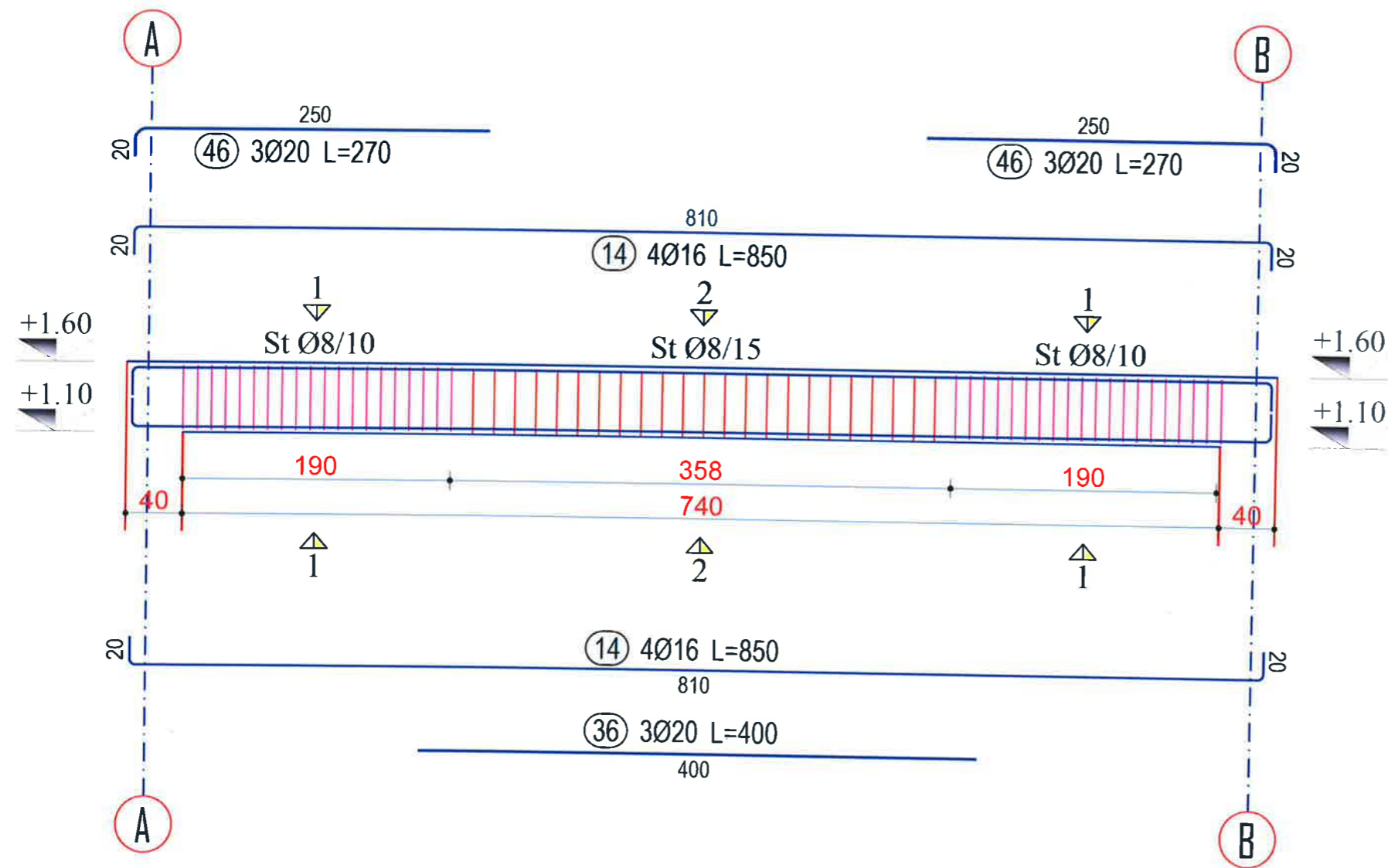

- SHENIME TEKNIKE**
- Betoni i themeleve C30/37
 - Betoni i kolonave C30/37
 - Betoni i trareve C30/37
 - Betoni i soletave C30/37
 - Celiku i armimit B500C
 - Celiku strukturor S275JR
 - Bulonat Class 8.8 pervec kur specifikohet ndryshe
 - Ankerat Class 8.8 pervec kur specifikohet ndryshe
 - Saldimet MIG me rezistence minimale $R_{min} = 400 \text{ MPa}$



BASHKIA KAMEZ

DREJTORIA E PROJEKTEVE DHE INVESTIMEVE
DEPARTAMENTI I PROJEKTEVE

Dr. e Projekteve e Investimeve	FLORA MUCA	<i>[Signature]</i>
Ing. Konstruktor	EGLANTINA DISHA	<i>[Signature]</i>
Ing. Hidroteknik	HAJREDIN MURGU	<i>[Signature]</i>
Ing. Konstruktor	DENIS PRENÇI	<i>[Signature]</i>
Ing. Gjeoinformatik	ERBLIN LALA	<i>[Signature]</i>
Topograf	RAMADAN HYSA	<i>[Signature]</i>
Arkitekt	ARILA RASHA	<i>[Signature]</i>

Titulli i Projektit: NDERTIM I FUSHES SE SPORTIT VALIAS SI DHE NDERTIMI I GODINES + SHKALLARET	Faza e Projektit: PROJEKT ZBATIMI
Emertimi i Fletes: ARMIMI I TRAUT T5 40x50 / KUOTA +4.00 / 2 COPE	Data e Implementimit:
	Shkalla e Vizimit:
	Fleta Nr.: 73

ARMIMI I TRAUT T5-A 40x50 / KUOTA +4.00 / 2 COPE

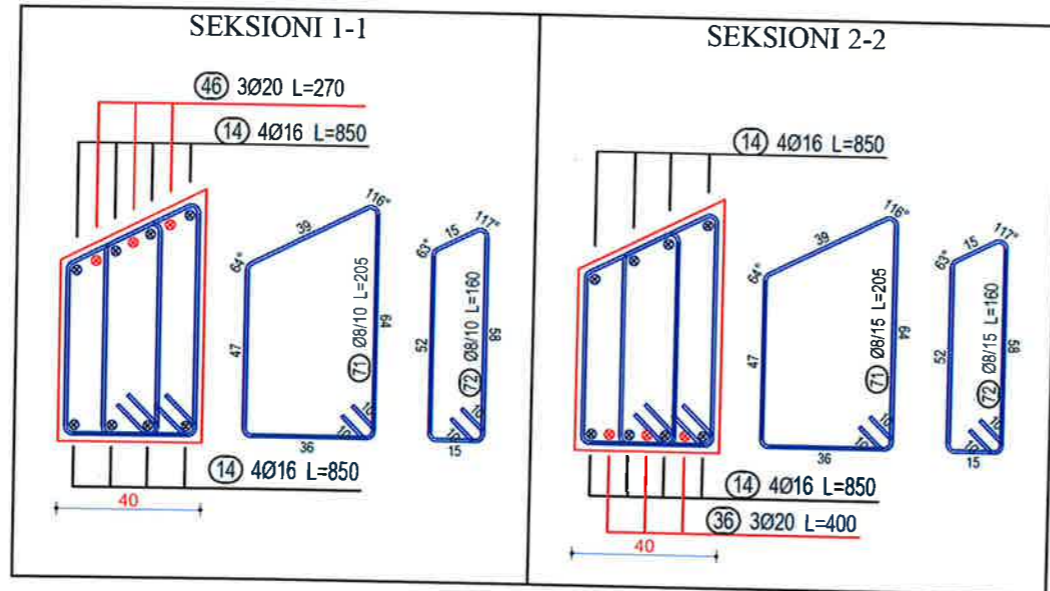
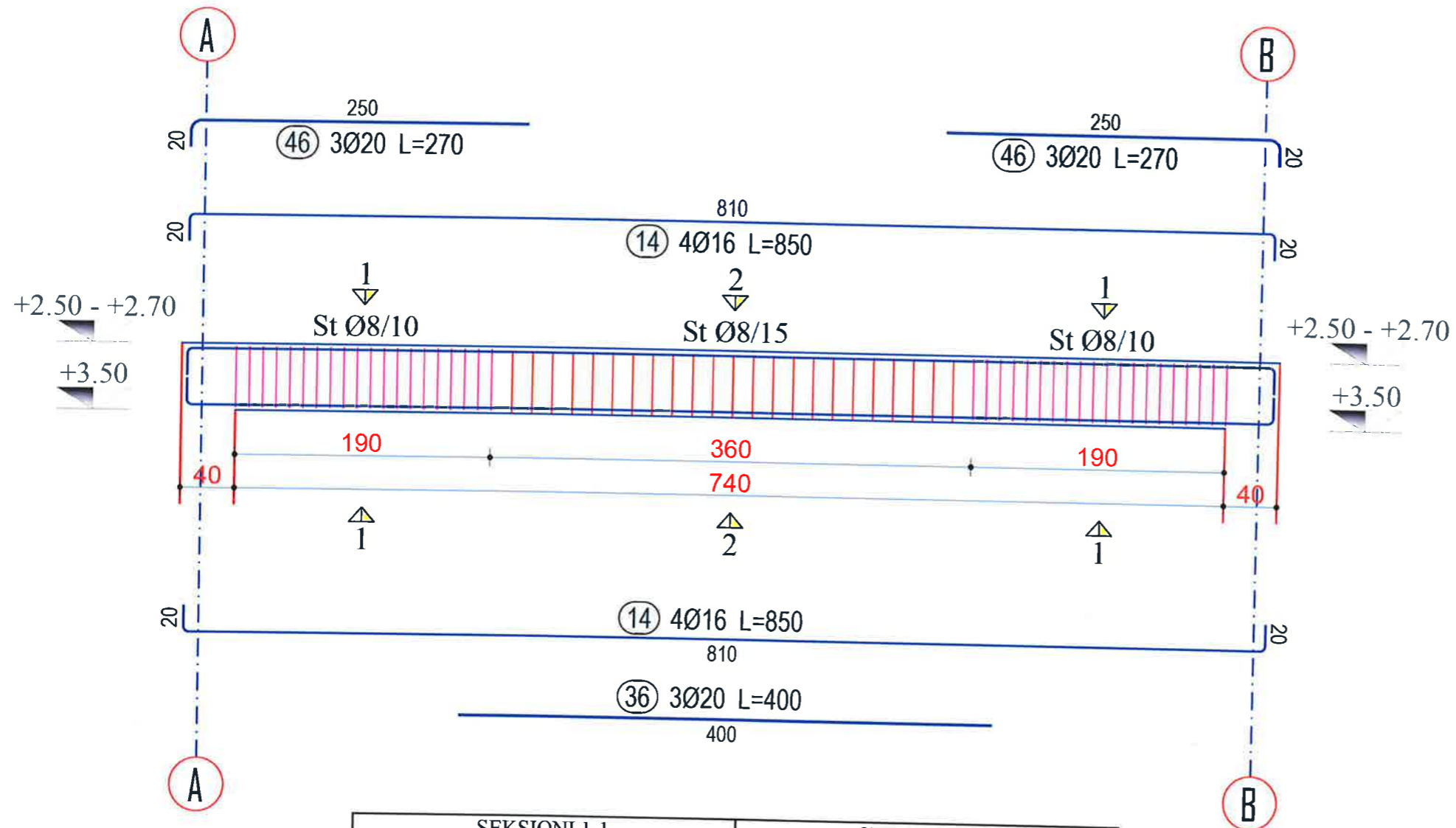
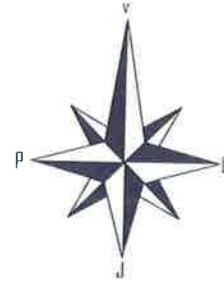

SHENIME TEKNIKE

- Betoni i themeleve C30/37
- Betoni i kolonave C30/37
- Betoni i trareve C30/37
- Betoni i soletave C30/37
- Celiku i armimit B500C
- Celiku strukturor S275JR
- Bulonat Class 8.8 pervec kur specifikohet ndryshe
- Ankerat Class 8.8 pervec kur specifikohet ndryshe
- Saldimet MIG me rezistence minimale $R_{min} = 400$ MPa



BASHKIA KAMEZ

DREJTORIA E PROJEKTEVE DHE INVESTIMEVE
DEPARTAMENTI I PROJEKTEVE

Dr. e Projekteve e Investimeve		FLORA MUCA	<i>[Signature]</i>
STAFI TEKNIK PROJEKTES	Ing. Konstruktor	EGLANTINA DISHA	<i>[Signature]</i>
	Ing. Hidroteknik	HAJREDIN MURGU	<i>[Signature]</i>
	Ing. Konstruktor	DENIS PRENÇI	<i>[Signature]</i>
	Ing. Gjeoinformatik	ERBLIN LALA	<i>[Signature]</i>
	Topograf	RAMADAN HYSA	<i>[Signature]</i>
Arkitekt	ARILA RASHA	<i>[Signature]</i>	

Titulli i Projektit:	NDERTIM I FUSHES SE SPORTIT VALIAS SI DHE NDERTIMI I GODINES + SHKALLARET	Faza e Projektit:	PROJEKT ZBATIMI
Emertimi i Fletes:	ARMIMI I TRAUT T5-A 40x50 / KUOTA +4.00 / 2 COPE	Data e Implementimit:	
		Shkalla e Vizatimit:	
		Fleta Nr.	74

ARMIMI I TRAUT T6 40x50 / KUOTA +4.00 / 1 COPE

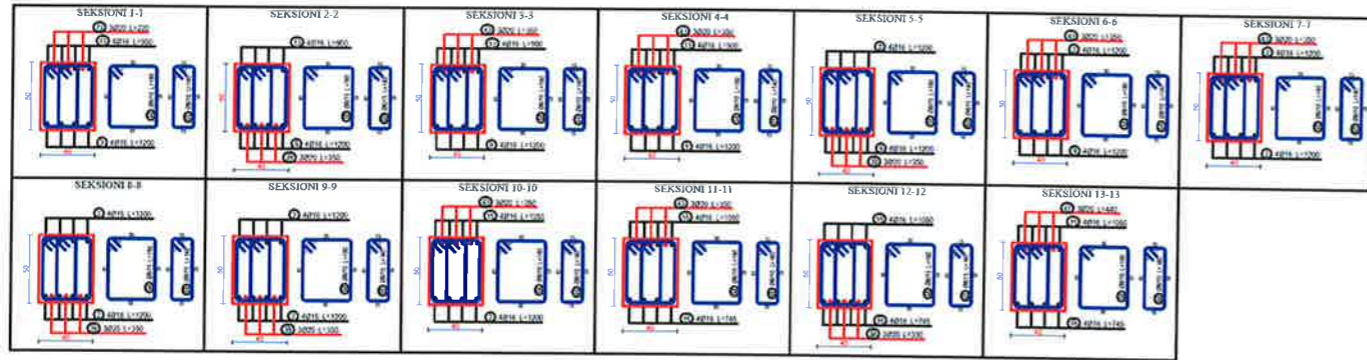
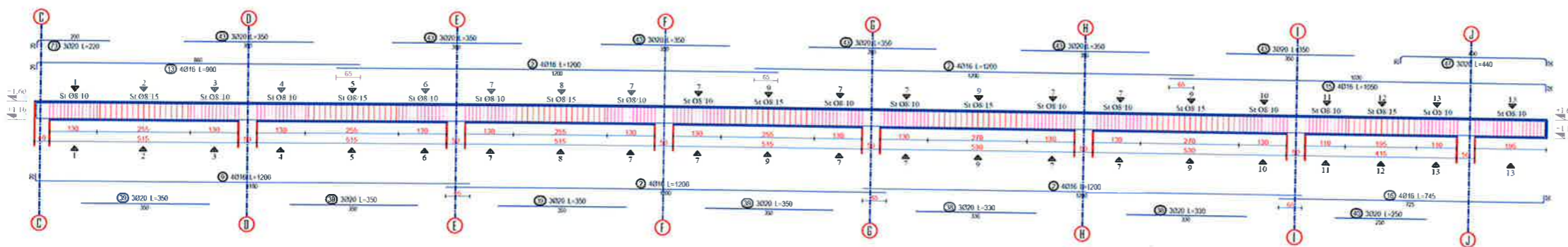

SHENIME TEKNIKE

- Betoni i themeleve C30/37
- Betoni i kolonave C30/37
- Betoni i trareve C30/37
- Betoni i soletave C30/37
- Celiku i armimit B500C
- Celiku strukturor S275JR
- Bulonat Class 8.8 pervec kur specifikohet ndryshe
- Ankerat Class 8.8 pervec kur specifikohet ndryshe
- Saldimet MIG me rezistence minimale $R_{min} = 400 \text{ MPa}$

BASHKIA KAMEZ

DREJTORIA E PROJEKTEVE DHE INVESTIMEVE
DEPARTAMENTI I PROJEKTEVE

Dr. e Projekteve e Investimeve		FLORA MUCA	
STAFI TEKNIK PROJEKTES	Ing. Konstruktor	EGLANTINA DISHA	
	Ing. Hidroteknik	HAJREDIN MURGU	
	Ing. Konstruktor	DENIS PRENÇI	
	Ing. Gjeoinformatik	ERBLIN LALA	
	Topograf	RAMADAN HYSA	
Arkitekt	ARILA RASHA		

Titulli i Projektit: NDERTIM I FUSHES SE SPORTIT VALIAS SI DHE NDERTIMI I GODINES + SHKALLARET	Faza e Projektit: PROJEKT ZBATIMI
Emertimi i Fletes: ARMIMI I TRAUT T6 40x50 / KUOTA +4.00 / 1 COPE	Data e Implementimit: _____ Shkalla e Vizatimit: _____ Fleta Nr. 75

ARMIMI I TRAUT T6-A 40x50 / KUOTA +4.00 / 1 COPE

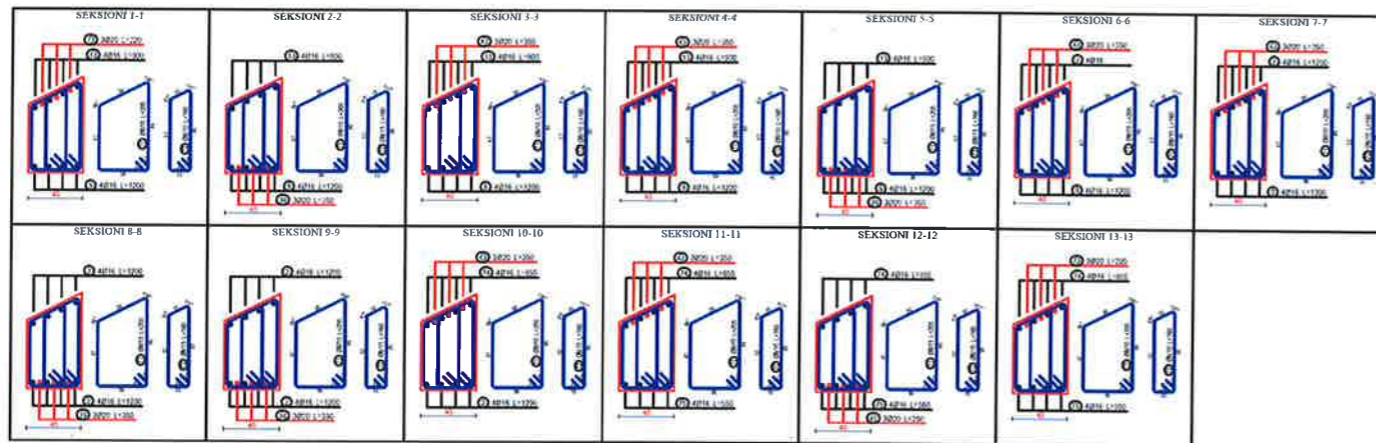
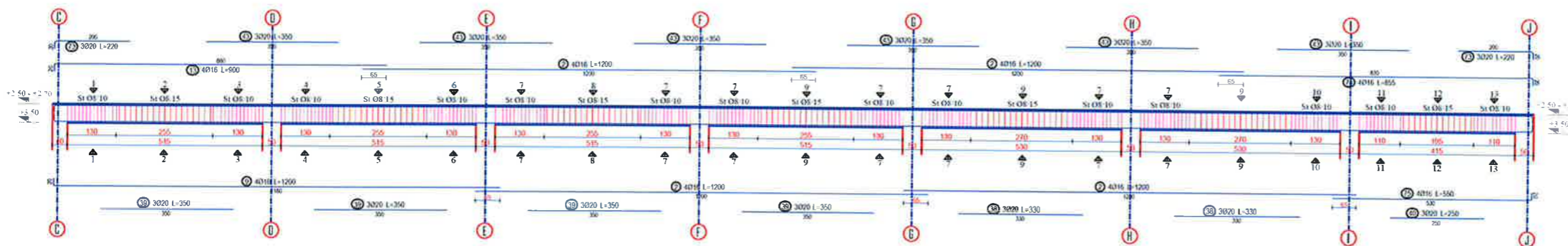

SHENIME TEKNIKE

Betoni i themeleve C30/37

Betoni i kolonave C30/37

Betoni i trareve C30/37

Betoni i soletave C30/37

Celiku i armimit B500C

Celiku strukturor S275JR

Bulonat Class 8.8 pervec kur specifikohet ndryshe

Ankerat Class 8.8 pervec kur specifikohet ndryshe

Saldimet MIG me rezistence minimale $R_{min} = 400 \text{ MPa}$



BASHKIA KAMEZ

DREJTORIA E PROJEKTEVE DHE INVESTIMEVE
DEPARTAMENTI I PROJEKTEVE

Dr. e Projekteve e Investimeve		FLORA MUCA	
STAFI TEKNIK PROJEKTES	Ing. Konstruktor	EGLANTINA DISHA	
	Ing. Hidroteknik	HAJREDIN MURGU	
	Ing. Konstruktor	DENIS PRENÇI	
	Ing. Gjeoinformatik	ERBLIN LALA	
	Topograf	RAMADAN HYSA	
	Arkitekt	ARILA RASHA	
Titulli i Projektit: NDERTIM I FUSHES SE SPORTIT VALIAS SI DHE NDERTIMI I GODINES + SHKALLARET		Faza e Projektit: PROJEKT ZBATIMI Data e Implementimit: _____ Shkalla e Vizatimit: _____ Fleta Nr. 76	
Emertimi i Fletes: ARMIMI I TRAUT T6-A 40x50 / KUOTA +4.00 / 1 COPE			

ARMIMI I TRAUT T7 40x50 / KUOTA +4.00 / 1 COPE

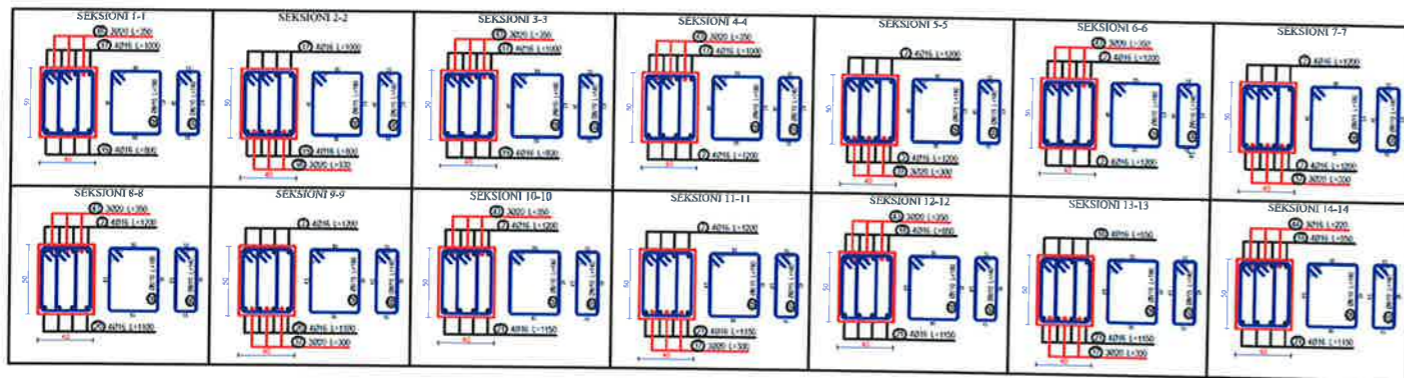
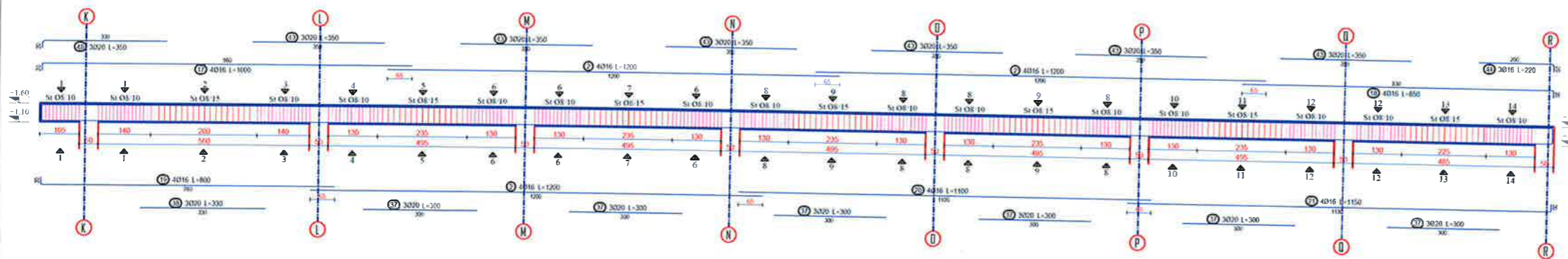

SHENIME TEKNIKE

Betoni i themeleve C30/37

Betoni i kolonave C30/37

Betoni i trareve C30/37

Betoni i soletave C30/37

Celiku i armimit B500C

Celiku strukturor S275JR

Bulonat Class 8.8 pervec kur specifikohet ndryshe

Ankerat Class 8.8 pervec kur specifikohet ndryshe

Saldimet MIG me rezistence minimale $R_{min} = 400 \text{ MPa}$



BASHKIA KAMEZ

DREJTORIA E PROJEKTEVE DHE INVESTIMEVE
DEPARTAMENTI I PROJEKTEVE

Dr. e Projekteve e Investimeve		FLORA MUCA	
STAFI TEKNIK PROJEKTUES	Ing. Konstruktor	EGLANTINA DISHA	
	Ing. Hidroteknik	HAJREDIN MURGU	
	Ing. Konstruktor	DENIS PRENÇI	
	Ing. Gjeoinformatik	ERBLIN LALA	
	Topograf	RAMADAN HYSA	
Arkitekt	ARILA RASHA		

Titulli i Projektit:
NDERTIM I FUSHES SE SPORTIT VALIAS SI
DHE NDERTIMI I GODINES +
SHKALLARET

Emertimi i Fletes:

ARMIMI I TRAUT T7 40x50 / KUOTA +4.00 / 1 COPE

Faza e Projektit:
PROJEKT ZBATIMI

Data e implementimit:

Shkalla e Vizatimit:

Fleta Nr.:

77

ARMIMI I TRAUT T7-A 40x50 / KUOTA +4.00 / 1 COPE

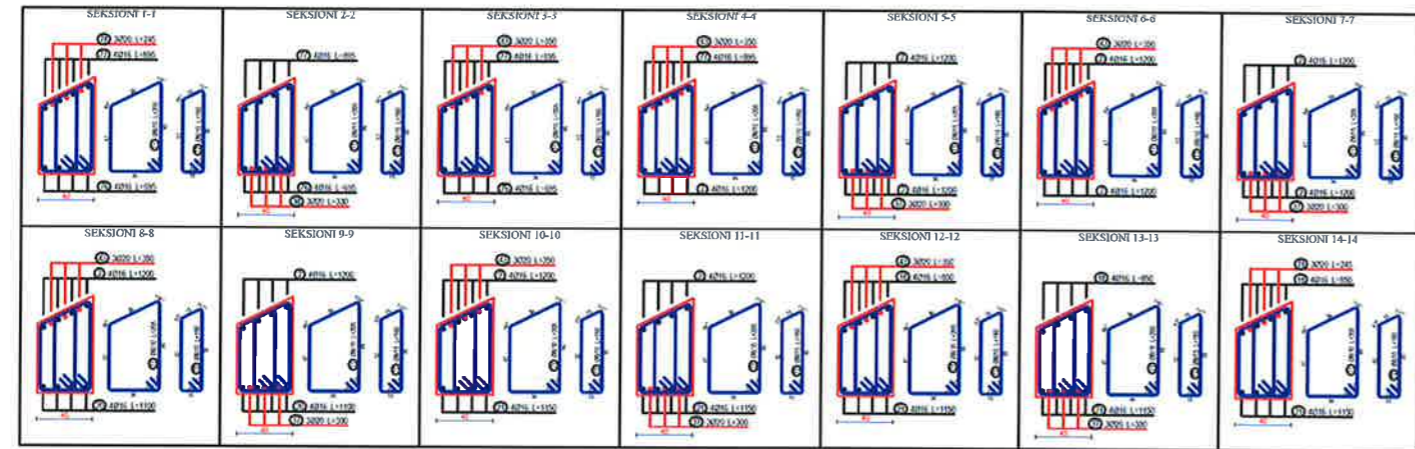
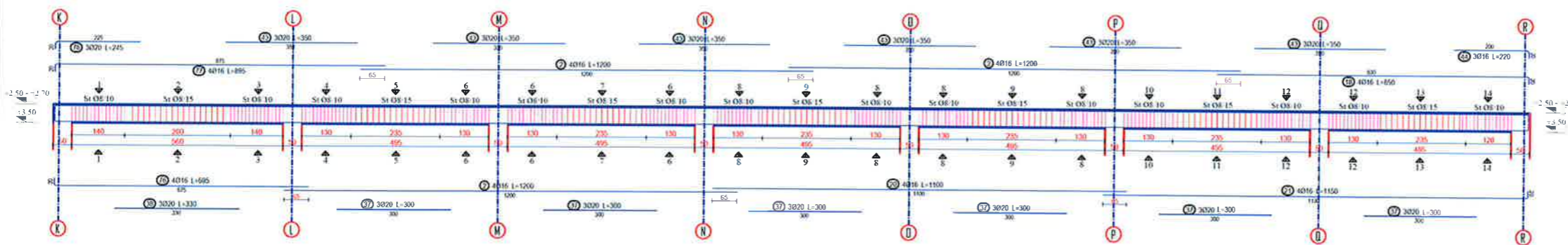

SHENIME TEKNIKE

- Betoni i themeleve C30/37
- Betoni i kolonave C30/37
- Betoni i trareve C30/37
- Betoni i soletave C30/37
- Celiku i armimit B500C
- Celiku strukturor S275JR
- Bulonat Class 8.8 pervec kur specifikohet ndryshe
- Ankerat Class 8.8 pervec kur specifikohet ndryshe
- Saldimet MIG me rezistence minimale $R_{min} = 400$ MPa

BASHKIA KAMEZ

DREJTORIA E PROJEKTEVE DHE INVESTIMEVE
DEPARTAMENTI I PROJEKTEVE

Dr. e Projekteve e Investimeve		FLORA MUCA	<i>[Signature]</i>
STAFI TEKNIK PROJEKTES	Ing. Konstruktor	EGLANTINA DISHA	<i>[Signatures]</i>
	Ing. Hidroteknik	HAJREDIN MURGU	
	Ing. Konstruktor	DENIS PRENÇI	
	Ing. Gjeoinformatik	ERBLIN LALA	
	Topograf	RAMADAN HYSA	
	Arkitekt	ARILA RASHA	

Titulli i Projektit: NDERTIM I FUSHES SE SPORTIT VALIAS SI DHE NDERTIMI I GODINES + SHKALLARET	Faza e Projektit: PROJEKT ZBATIMI
Emertimi i Fletes: ARMIMI I TRAUT T7-A 40x50 / KUOTA +4.00 / 1 COPE	Data e Implementimit: Shkalla e Vizatimit: Fleta Nr.: 78

ARMIMI I TRAUT T8 40x50 / KUOTA +1.60 DERI +4.00 / 10 COPE

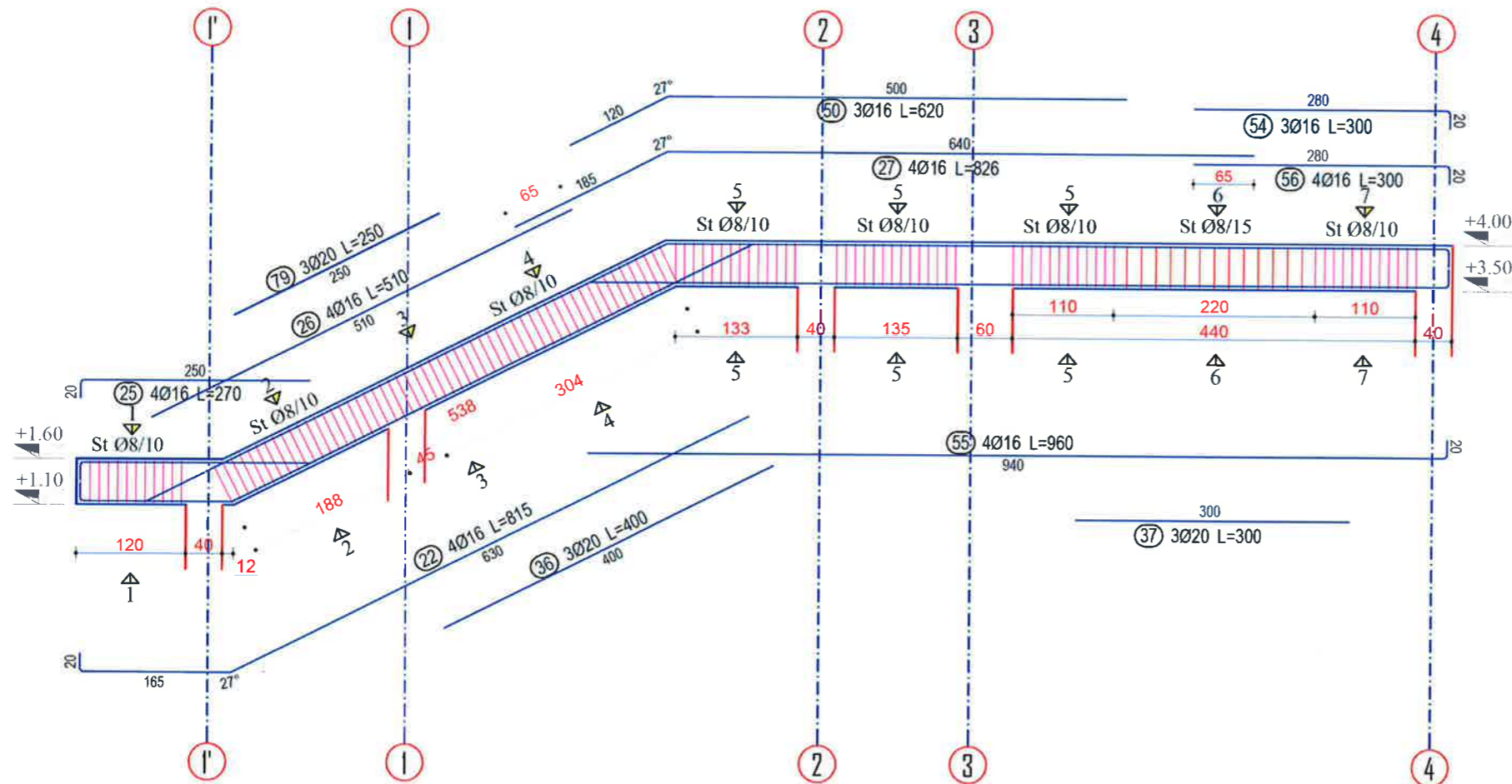

Betoni i themeleve C30/37

Betoni i kolonave C30/37

Betoni i traveve C30/37

Betoni i soletave C30/37

Celiku i armimit B500C

Celiku strukturor S275JR

Bulonat Class 8.8 pervec kur specifikohet ndryshe

Ankerat Class 8.8 pervec kur specifikohet ndryshe

Saldimet MIG me rezistence minimale $R_{min} = 400$ MPa

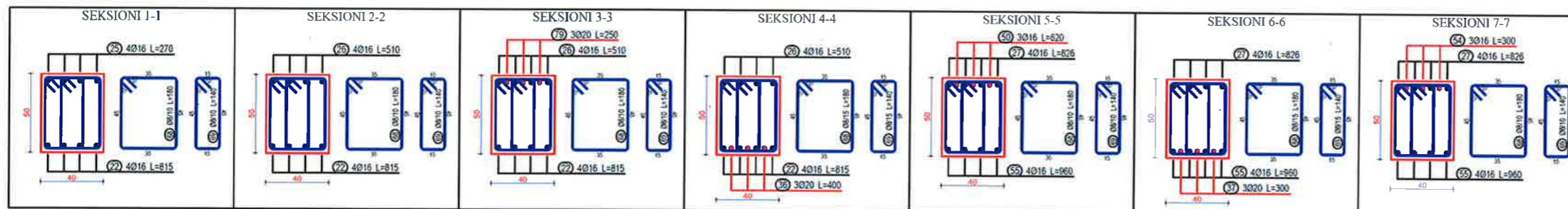

ARMIMI I TRAUT T9 40x50 / KUOTA +1.60 DERI +4.00 / 6 COPE

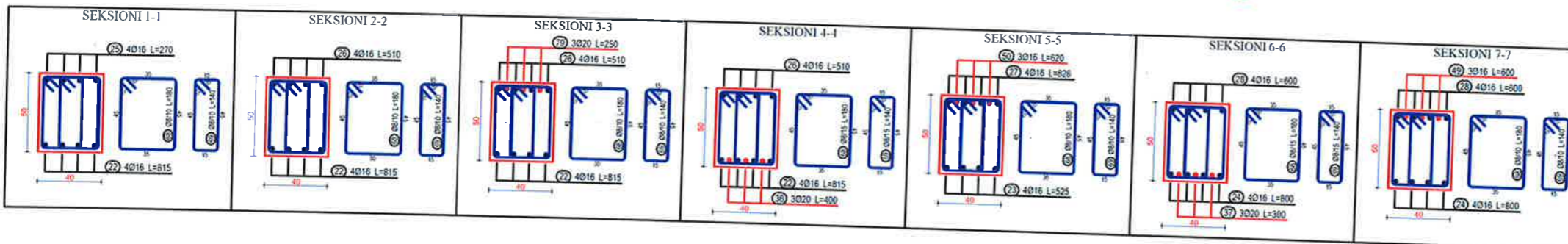
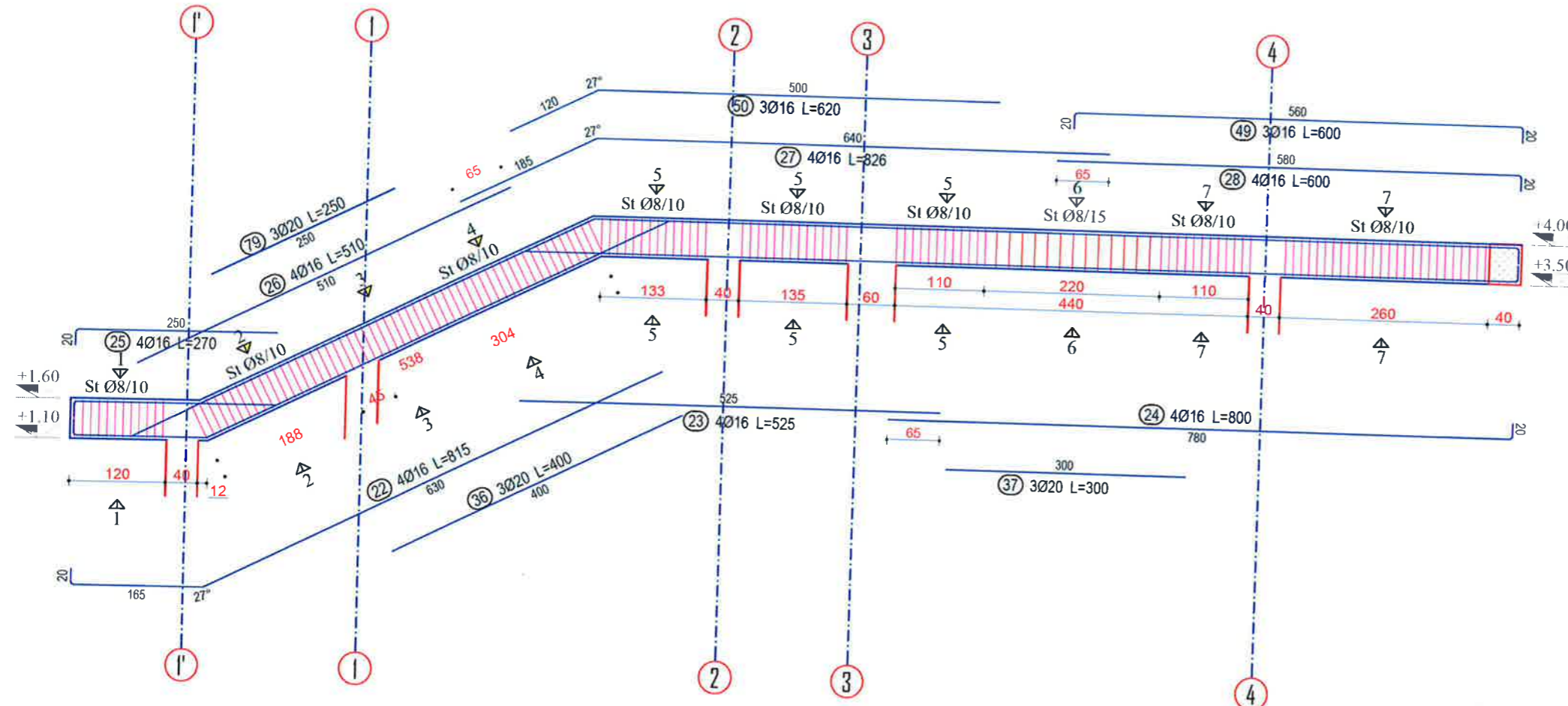

SHENIME TEKNIKE

Betoni i themeleve C30/37

Betoni i kolonave C30/37

Betoni i trareve C30/37

Betoni i soletave C30/37

Celiku i armimit B500C

Celiku strukturor S275JR

Bulonat Class 8.8 pervec kur specifikohet ndryshe

Ankerat Class 8.8 pervec kur specifikohet ndryshe

Saldimet MIG me rezistence minimale $R_{min} = 400$ MPa



BASHKIA KAMEZ

DREJTORIA E PROJEKTEVE DHE INVESTIMEVE
DEPARTAMENTI I PROJEKTEVE

Dr. e Projekteve e Investimeve

FLORA MUCA

STAFI TEKNIKUS PROJEKTES	Ing. Konstruktor	EGLANTINA DISHA
	Ing. Hidroteknik	HAJREDIN MURGU
	Ing. Konstruktor	DENIS PRENÇI
	Ing. Gjeoinformatik	ERBLIN LALA
	Topograf	RAMADAN HYSA
Arkitekt	ARILA RASHA	

Titulli i Projektit:
NDERTIM I FUSHES SE SPORTIT VALIAS SI
DHE NDERTIMI I GODINES +
SHKALLARET

Faza e Projektit:
PROJEKTI ZBATIMI

Data e Implementimit:

Shkalla e Vizatimit:

Emertimi i Fletes:

ARMIMI I TRAUT T9 40x50 / KUOTA +1.60 DERI +4.00 / 6
COPE

Fleta Nr.

81

ARMIMI I TRAUT T10 40x50 / KUOTA +4.00 / 1 COPE

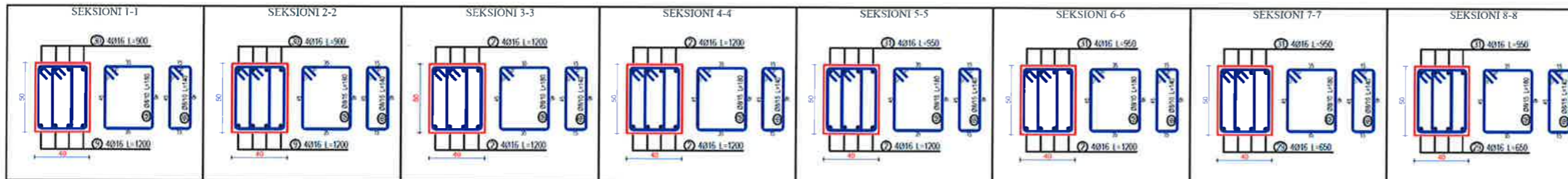
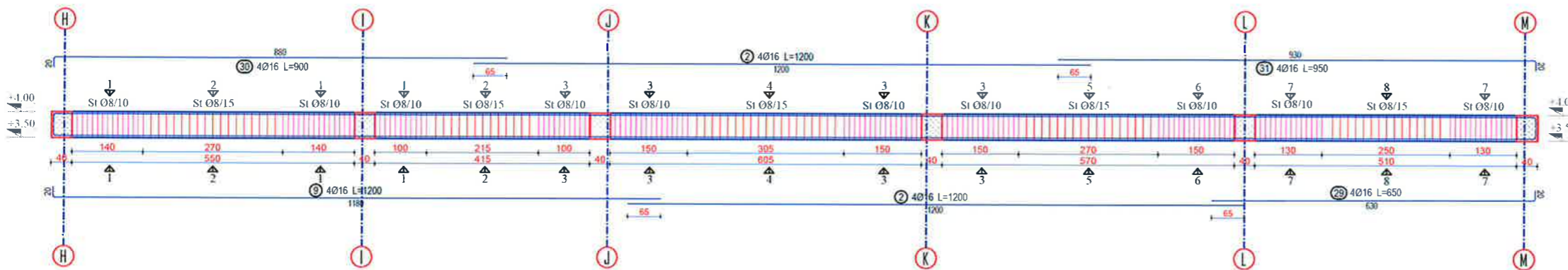

SHENIME TEKNIKE

Betoni i themeleve C30/37

Betoni i kolonave C30/37

Betoni i trareve C30/37

Betoni i soletave C30/37

Celiku i armimit B500C

Celiku strukturor S275JR

Bulonat Class 8.8 pervec kur specifikohet ndryshe

Ankerat Class 8.8 pervec kur specifikohet ndryshe

Saldimet MIG me rezistence minimale $R_{min} = 400$ MPa



BASHKIA KAMEZ

DREJTORIA E PROJEKTEVE DHE INVESTIMEVE
DEPARTAMENTI I PROJEKTEVE

Dr. e Projekteve e Investimeve

FLORA MUCA

STAFI TEKNIK PROJEKTES	Ing. Konstruktor	EGLANTINA DISHA	<i>[Signatures]</i>
	Ing. Hidroteknik	HAJREDIN MURGU	
	Ing. Konstruktor	DENIS PRENÇI	
	Ing. Gjeoinformatik	ERBLIN LALA	
	Topograf	RAMADAN HYSA	
Arkitekt	ARILA RASHA		

Titulli i Projektit:

NDERTIMI I FUSHES SE SPORTIT VALIAS SI
DHE NDERTIMI I GODINES +
SHKALLARET

Emertimi i Fletes:

ARMIMI I TRAUT T10 40x50 / KUOTA +4.00 / 1 COPE

Faza e Projektit:

PROJEKT ZBATIMI

Data e Implementimit:

Shkalla e Vizatimit:

Fleta Nr.

82

ARMIMI I TRAUT T1 40x50 / KUOTA +7.06 / 2 COPE

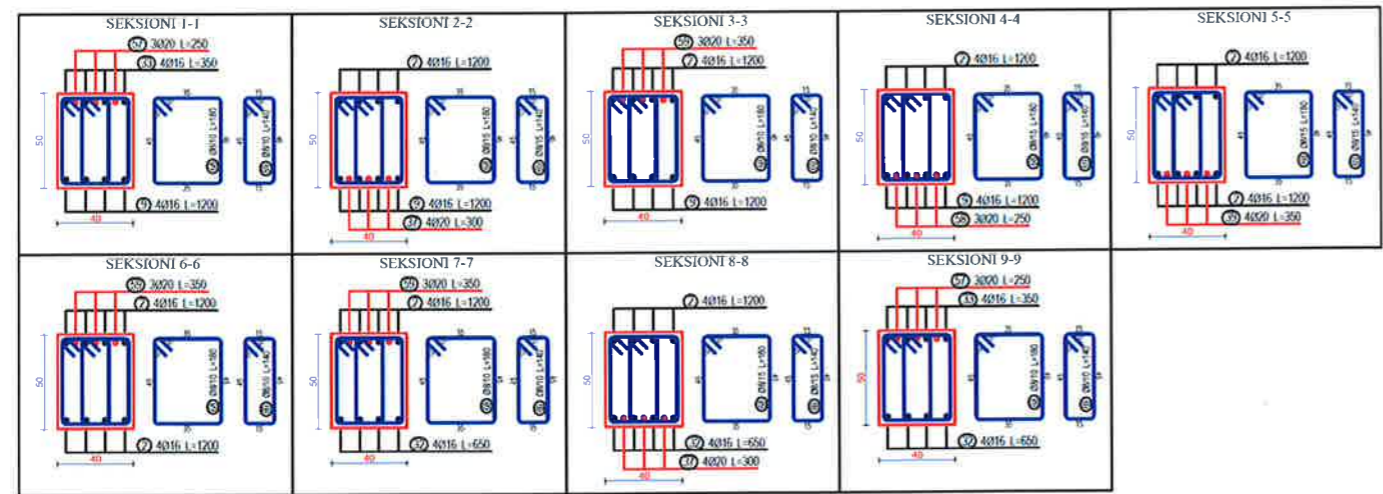
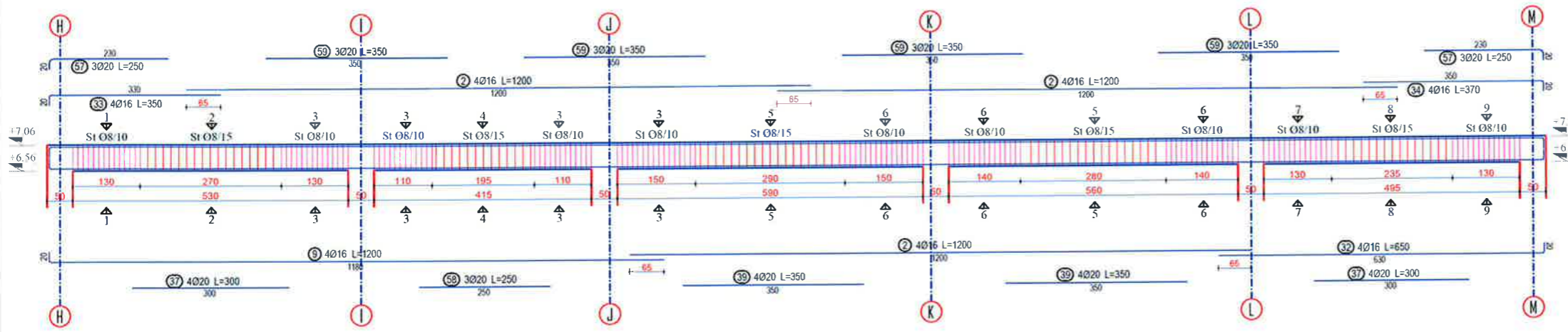

SHENIME TEKNIKE

- Betoni i themeleve C30/37
- Betoni i kolonave C30/37
- Betoni i trareve C30/37
- Betoni i soletave C30/37
- Celiku i armimit B500C
- Celiku strukturor S275JR
- Bulonat Class 8.8 pervec kur specifikohet ndryshe
- Ankerat Class 8.8 pervec kur specifikohet ndryshe
- Saldimet MIG me rezistence minimale $R_{min} = 400$ MPa

BASHKIA KAMEZ

DREJTORIA E PROJEKTEVE DHE INVESTIMEVE
DEPARTAMENTI I PROJEKTEVE

Dr. e Projekteve e Investimeve		FLORA MUCA	<i>[Signature]</i>
STAFI TEKNIK PROJEKTES	Ing. Konstruktor	EGLANTINA DISHA	<i>[Signatures]</i>
	Ing. Hidroteknik	HAJREDIN MURGU	
	Ing. Konstruktor	DENIS PRENÇI	
	Ing. Gjeoinformatik	ERBLIN LALA	
	Topograf	RAMADAN HYSA	
Arkitekt	ARILA RASHA		

Titulli i Projektit:
NDERTIMI I FUSHES SE SPORTIT VALIAS SI
DHE NDERTIMI I GODINES +
SHKALLARET

Faza e Projektit:
PROJEKT ZBATIMI

Data e implementimit:

Shkalla e Vizatimit:

Emertimi i Fletes:
ARMIMI I TRAUT T1 40x50 / KUOTA +7.06 / 2 COPE

Fleta Nr.:
83

ARMIMI I TRAUT T2 40x50 / KUOTA +7.06 / 1 COPE

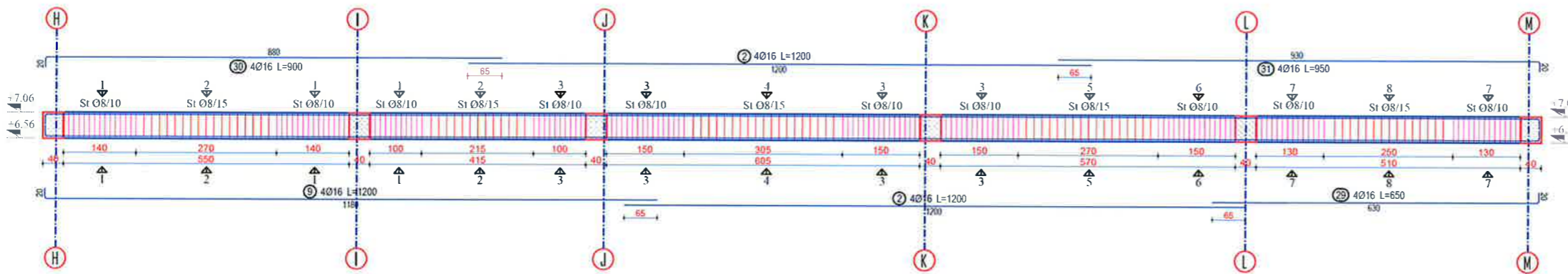

SHENIME TEKNIKE

Betoni i themeleve C30/37

Betoni i kolonave C30/37

Betoni i trareve C30/37

Betoni i soletave C30/37

Celiku i armimit B500C

Celiku strukturor S275JR

Bulonat Class 8.8 pervec kur specifikohet ndryshe

Ankerat Class 8.8 pervec kur specifikohet ndryshe

Saldimet MIG me rezistence minimale $R_{min} = 400$ MPa

BASHKIA KAMEZ
 DREJTORIA E PROJEKTEVE DHE INVESTIMEVE
 DEPARTAMENTI I PROJEKTEVE

Dr. e Projekteve e Investimeve		FLORA MUCA	<i>B</i>
STAFI TEKNIK PROJEKTUES	Ing. Konstruktor	EGLANTINA DISHA	<i>[Signatures]</i>
	Ing. Hidroteknik	HAJREDIN MURGU	
	Ing. Konstruktor	DENIS PRENÇI	
	Ing. Gjeoinformatik	ERBLIN LALA	
	Topograf	RAMADAN HYSA	
Arkitekt	ARILA RASHA		

Titulli i Projektit: NDERTIMI I FUSHES SE SPORTIT VALIAS SI DHE NDERTIMI I GODINES + SHKALLARET	Faza e Projektit: PROJEKT ZBATIMI
Emertimi i Fletes: ARMIMI I TRAUT T1 40x50 / KUOTA +7.06 / 2 COPE	Data e Implementimit:
	Shkalla e Vizatimit:
	Fleta Nr. 84

ARMIMI I TRAUT T3 40x50 / KUOTA +7.06 / 6 COPE

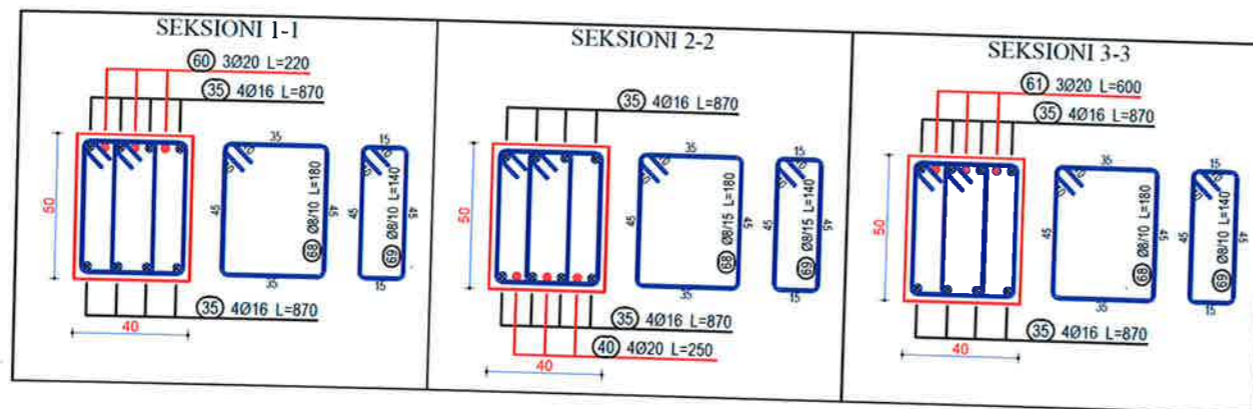
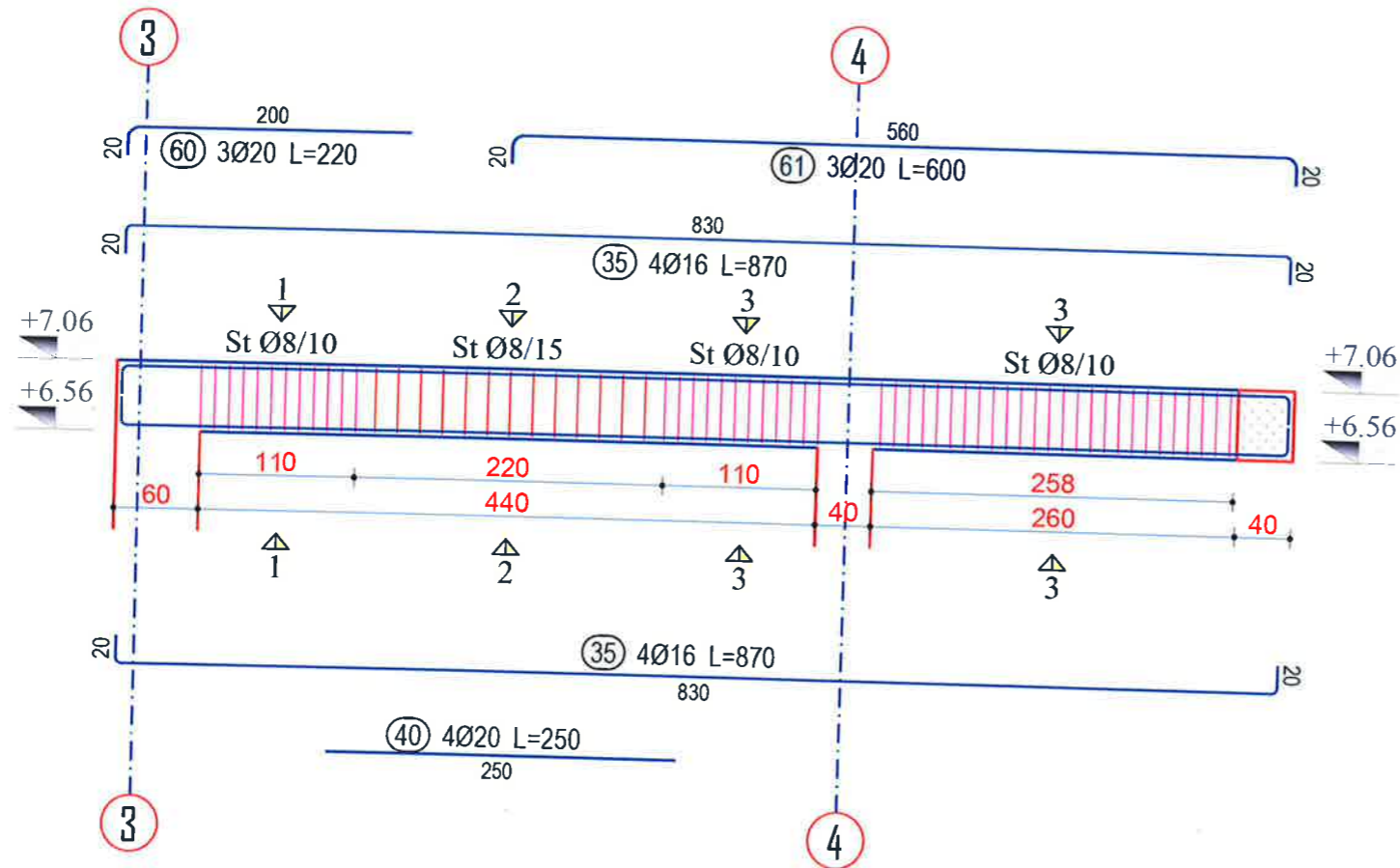

SHENIME TEKNIKE

- Betoni i themeleve C30/37
- Betoni i kolonave C30/37
- Betoni i trareve C30/37
- Betoni i soletave C30/37
- Celiku i armimit B500C
- Celiku strukturor S275JR
- Bulonat Class 8.8 pervec kur specifikohet ndryshe
- Ankerat Class 8.8 pervec kur specifikohet ndryshe
- Saldimet MIG me rezistence minimale $R_{min} = 400$ MPa



BASHKIA KAMEZ

DREJTORIA E PROJEKTEVE DHE INVESTIMEVE
DEPARTAMENTI I PROJEKTEVE

Dir. e Projekteve e Investimeve		FLORA MUCA	<i>[Signature]</i>
STAFI TEKNIK PROJEKTES	Ing. Konstruktor	EGLANTINA DISHA	<i>[Signatures]</i>
	Ing. Hidroteknik	HAJREDIN MURGU	
	Ing. Konstruktor	DENIS PRENÇI	
	Ing. Gjeoinformatik	ERBLIN LALA	
	Topograf	RAMADAN HYSA	
Arkitekt	ARILA RASHA		
Titulli i Projektit:		Faza e Projektit:	
NDERTIM I FUSHES SE SPORTIT VALIAS SI DHE NDERTIMI I GODINES + SHKALLARET		PROJEKT ZBATIMI	
Emertimi i Fletes:		Data e implementimit:	
ARMIMI I TRAUT T3 40x50 / KUOTA +7.06 / 6 COPE		Shkalla e Vizatimit:	
		Fleta Nr.	
		85	

TABELA E SPECIFIKIMIT TE CELIKUT PER TRARET

Mark	Ø (mm)	Shape (cm)	Length (cm)	QTY	Mass (kg)	% of total	Notes	Mark	Ø (mm)	Shape (cm)	Length (cm)	QTY	Mass (kg)	% of total	Notes	Mark	Ø (mm)	Shape (cm)	Length (cm)	QTY	Mass (kg)	% of total	Notes								
1	Ø20	→	1105	8	218	0.6%		22	Ø16	↘	815	80	1028.5	3.1%		43	Ø20	→	350	156	1346.5	4%									
2	Ø16	→	1200	274	5189.6	15.4%		23	Ø16	→	525	24	198.9	0.6%		44	Ø16	→	220	6	20.8	0.1%		44	Ø16	→	350	12	62.5	0.2%	
3	Ø16	→	600	12	113.6	0.3%		24	Ø16	→	800	24	303	0.9%		45	Ø16	→	890	1	14	0%		45	Ø16	→	350	12	66.3	0.2%	
4	Ø20	→	1030	8	203.2	0.6%		25	Ø16	↖	270	80	340.7	1%		46	Ø20	→	270	24	158.8	0.5%		46	Ø16	→	250	3	11.8	0%	
5	Ø20	→	600	8	118.4	0.4%		26	Ø16	→	510	80	643.6	1.9%		47	Ø20	→	440	3	32.6	0.1%		47	Ø8	↙	180	7213	5123	15.2%	
6	Ø20	→	900	19	421.9	1.3%		27	Ø16	↗	606	80	1042.6	3.1%		48	Ø20	→	350	3	25.9	0.1%		48	Ø8	↖	140	7737	4274.1	12.7%	
7	Ø16	→	1150	21	381	1.1%		28	Ø16	→	600	24	227.2	0.7%		49	Ø16	→	600	18	170.4	0.5%		49	Ø8	↖	160	6	3.8	0%	
8	Ø20	→	500	8	98.6	0.3%		29	Ø16	→	650	8	82.1	0.2%		50	Ø16	↗	620	60	587.3	1.7%		50	Ø8	↖	205	809	653.7	1.9%	
9	Ø16	→	1200	28	530.3	1.6%		30	Ø16	→	500	8	113.6	0.3%		51	Ø16	→	1040	1	15.9	0%		51	Ø8	↖	150	809	509.2	1.5%	
10	Ø16	→	1100	4	69.4	0.2%		31	Ø16	→	550	8	119.9	0.4%		52	Ø16	→	710	4	44.8	0.1%		52	Ø20	→	220	9	48.8	0.1%	
11	Ø16	→	620	4	39.1	0.1%		32	Ø16	→	650	8	82.1	0.2%		53	Ø16	→	555	3	26.3	0.1%		53	Ø16	→	655	4	54	0.2%	
12	Ø16	→	820	4	51.8	0.2%		33	Ø16	→	350	8	44.2	0.1%		54	Ø16	→	300	42	198.7	0.6%		54	Ø16	→	550	4	34.7	0.1%	
13	Ø16	→	900	12	170.4	0.5%		34	Ø16	→	370	8	46.7	0.1%		55	Ø16	→	550	55	848.6	2.5%		55	Ø16	→	695	4	43.9	0.1%	
14	Ø16	→	850	32	429.3	1.3%		35	Ø16	→	870	48	659.1	2%		56	Ø16	→	300	56	265	0.8%		56	Ø16	→	855	4	56.5	0.2%	
15	Ø16	→	1050	4	66.3	0.2%		36	Ø20	→	400	90	888.9	2.6%		57	Ø20	→	250	12	74	0.2%		57	Ø20	→	245	3	16.1	0.1%	
16	Ø16	→	745	4	47	0.1%		37	Ø20	→	300	156	1228.1	3.6%		58	Ø20	→	250	6	37	0.1%		58	Ø20	→	250	60	369.5	1.1%	
17	Ø16	→	1000	4	63.1	0.2%		38	Ø20	→	330	30	244.1	0.7%		59	Ø20	→	350	24	207.2	0.6%		59	Ø8	↖	87	1314	450.6	1.3%	
18	Ø16	→	850	8	107.4	0.3%		39	Ø20	→	350	52	448.8	1.3%		60	Ø20	→	220	18	97.7	0.3%		60	Ø16	→	500	3	23.7	0.1%	
19	Ø16	→	800	4	50.5	0.1%		40	Ø20	→	250	35	222	0.7%		61	Ø20	→	600	18	255.3	0.8%		61	Ø16	→	1030	3	48.8	0.1%	
20	Ø16	→	1100	8	138.9	0.4%		41	Ø22	→	270	12	95.7	0.3%		62	Ø16	→	220	6	20.8	0.1%		62	Ø16	→	1105	3	52.3	0.2%	
21	Ø16	→	1150	8	145.2	0.4%		42	Ø22	→	700	12	250.5	0.7%		63	Ø16	→	350	42	232	0.7%		63	Ø16	→	900	3	42.6	0.1%	



SHENIME TEKNIKE

- Betoni i themeleve C30/37
- Betoni i kolonave C30/37
- Betoni i trareve C30/37
- Betoni i soletave C30/37
- Celiku i armimit B500C
- Celiku strukturor S275JR
- Bulonat Class 8.8 pervec kur specifkohet ndryshe
- Ankerat Class 8.8 pervec kur specifkohet ndryshe
- Saldimet MIG me rezistence minimale $R_{min} = 400$ MPa

BASHKIA KAMEZ
DREJTORIA E PROJEKTEVE DHE INVESTIMEVE
DEPARTAMENTI I PROJEKTEVE

Dr. e Projekteve e Investimeve	FLORA MUCA	
STAFI TEKNIK PROJEKTUES	Ing. Konstrktor	EGLANTINA DISHA
	Ing. Hidroteknik	HAJREDIN MURGU
	Ing. Konstrktor	DENIS PRENÇI
	Ing. Gjeoinformatik	ERBLIN LALA
	Topograf	RAMADAN HYSA
Arkitekt	ARILA RASHA	

Titulli i Projektit:
NDERTIM I FUSHES SE SPORTIT VALIAS SI
DHE NDERTIMI I GODINES +
SHKALLARET

Faza e Projektit:
PROJEKT ZBATIMI

Data e implementimit:

Shkalla e Vizimit:

Emergjimi i Fletes:

Flota Nr.:

TABELA E SPECIFIKIMIT TE CELIKUT PER TRARET

PLANI I STRUKTURAVE / KUOTA ±0.00 / -0.45 / ARMIMI I SOLETES / KUOTA +7.06 / ARMIMI I SOLETES

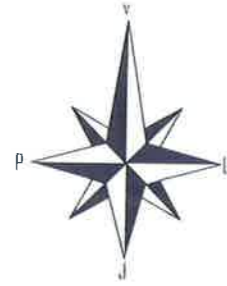

PLANI I STRUKTURAVE / KUOTA ±0.00 / -0.45 / ARMIMI I SOLETES

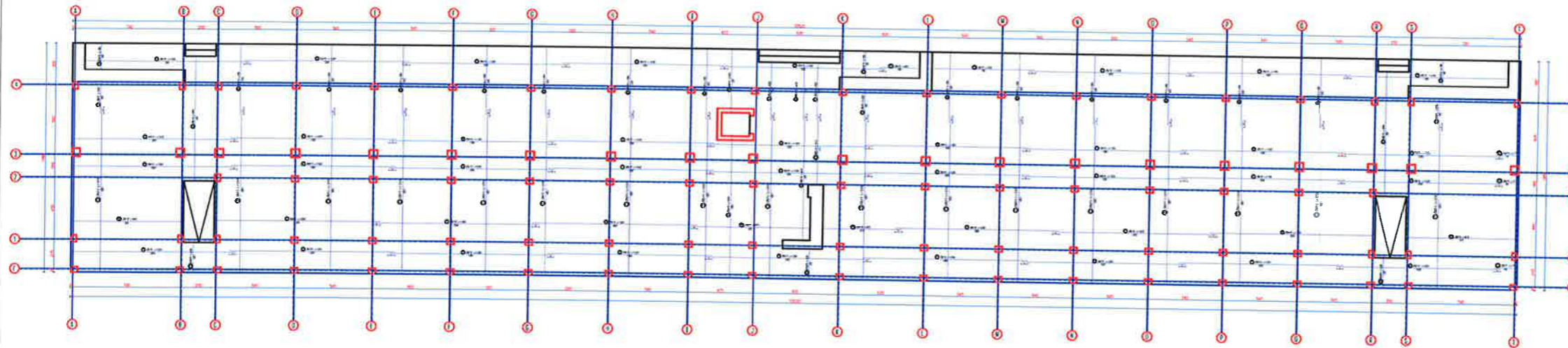

PLANI I STRUKTURAVE / KUOTA +7.06 / ARMIMI I SOLETES

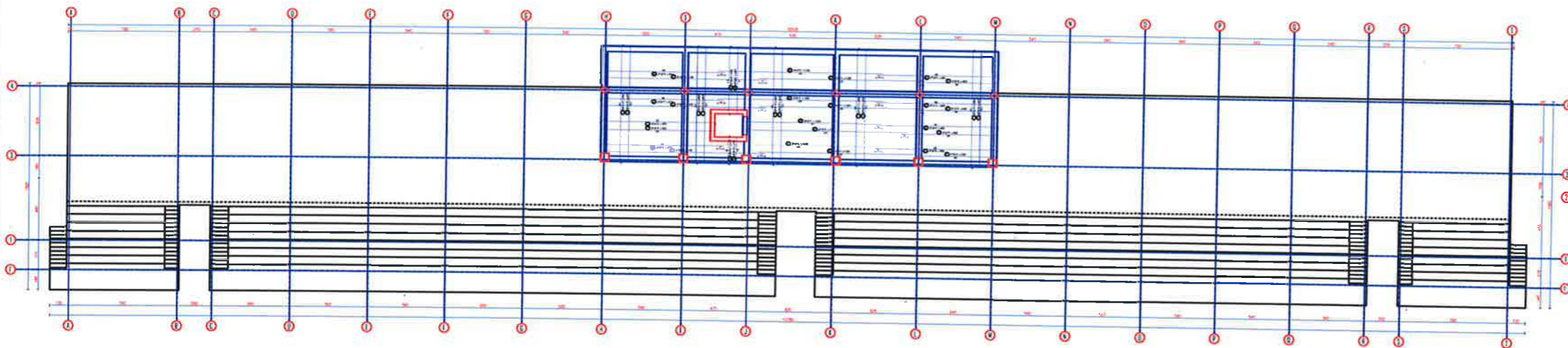

SHENIME TEKNIKE

- Betoni i themeleve C30/37
- Betoni i kolonave C30/37
- Betoni i trareve C30/37
- Betoni i soletave C30/37
- Celiku i armimit B500C
- Celiku strukturor S275JR
- Bulonat Class 8.8 pervec kur specifikohet ndryshe
- Ankerat Class 8.8 pervec kur specifikohet ndryshe
- Saldimet MIG me rezistence minimale $R_{min} = 400$ MPa

BASHKIA KAMEZ

DREJTORIA E PROJEKTEVE DHE INVESTIMEVE
DEPARTAMENTI I PROJEKTEVE

Dr. e Projekteve e Investimeve		FLORA MUCA	
STAFI TEKNIK PROJEKTES	Ing. Konstruktor	EGLANTINA DISHA	
	Ing. Hidroteknik	HAJREDIN MURGU	
	Ing. Konstruktor	DENIS PRENÇI	
	Ing. Gjeoinformatik	ERBLIN LALA	
	Topograf	RAMADAN HYSA	
Arkitekt	ARILA RASHA		
Titulli i Projektit:		Faza e Projektit:	
NDERTIM I FUSHES SE SPORTIT VALIAS SI DHE NDERTIMI I GODINES + SHKALLARET		PROJEKT ZBATIMI	
Emertimi i Fletes:		Data e Implementimit:	
PLANI I STRUKTURAVE / KUOTA ±0.00 / -0.45 / ARMIMI I SOLETES / KUOTA +7.06 / ARMIMI I SOLETES		Shkalla e Vizatimit:	
		Fleta Nr.	
		87	

PLANI I STRUKTURAVE / KUOTA +1.60 / +4.00 / ARMIMI I SOLETES / DREJTIMI 1 / DREJTIMI 2



PLANI I STRUKTURAVE / KUOTA +1.60 / +4.00 / ARMIMI I SOLETES / DREJTIMI 1

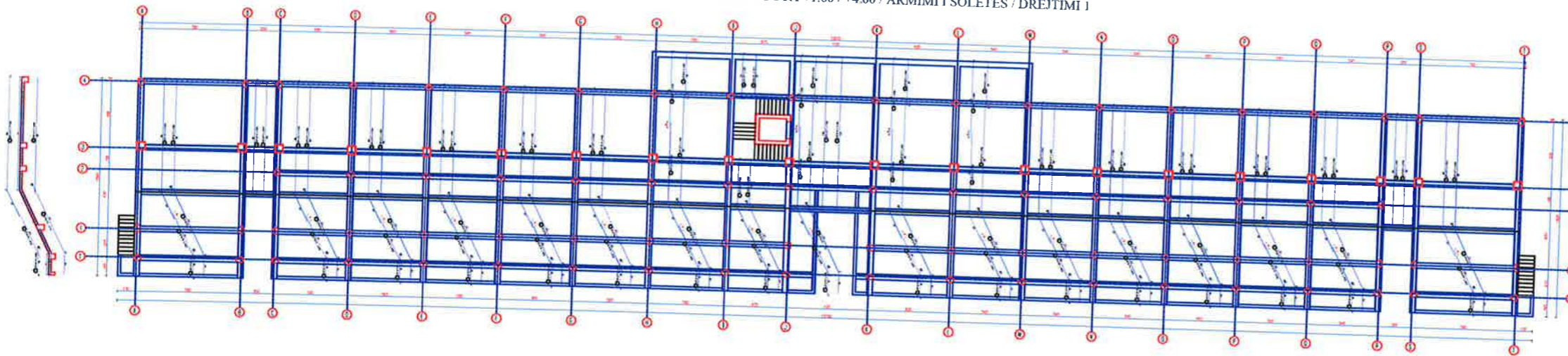

PLANI I STRUKTURAVE / KUOTA +1.60 / +4.00 / ARMIMI I SOLETES / DREJTIMI 2



SHENIME TEKNIKE

- Betoni i themeleve C30/37
- Betoni i kolonave C30/37
- Betoni i trareve C30/37
- Betoni i soletave C30/37
- Celiku i armimit B500C
- Celiku strukturor S275JR
- Bulonat Class 8.8 pervec kur specifikohet ndryshe
- Ankerat Class 8.8 pervec kur specifikohet ndryshe
- Saldimet MIG me rezistence minimale $R_{min} = 400$ MPa



BASHKIA KAMEZ

DREJTORIA E PROJEKTEVE DHE INVESTIMEVE
DEPARTAMENTI I PROJEKTEVE

Dr. e Projekteve e Investimeve		FLORA MUCA	<i>[Signature]</i>
STAFI TEKNIK PROJEKTES	Ing. Konstruktor	EGLANTINA DISHA	<i>[Signatures]</i>
	Ing. Hidroteknik	HAJREDIN MURGU	
	Ing. Konstruktor	DENIS PRENÇI	
	Ing. Gjeoinformatik	ERBLIN LALA	
	Topograf	RAMADAN HYSA	
Arkitekt	ARILA RASHA		

Titulli i Projektit:		Faza e Projektit:
NDERTIM I FUSHES SE SPORTIT VALIAS SI DHE NDERTIMI I GODINES + SHKALLARET		PROJEKT ZBATIMI
Emertimi i Fletes:		Data e Implementimit:
PLANI I STRUKTURAVE / KUOTA +1.60 / +4.00 / ARMIMI I SOLETES / DREJTIMI 1 / DREJTIMI 2		Shkalla e Vizatimit:
		Fleta Nr.
		88

TABELA E SPECIFIKIMIT TE CELIKUT PER SOLETAT

Mark	Ø [mm]	Shape [cm]	Length [cm]	QTY	Mass [kg]	% of total	Notes	Mark	Ø [mm]	Shape [cm]	Length [cm]	QTY	Mass [kg]	% of total	Notes	Mark	Ø [mm]	Shape [cm]	Length [cm]	QTY	Mass [kg]	% of total	Notes	Mark	Ø [mm]	Shape [cm]	Length [cm]	QTY	Mass [kg]	% of total	Notes
1	Ø8	—	1200	1576	7462.4	15.7%		20	Ø12	—	753	671	4483.9	9.5%		39	Ø8	—	1000	40	161	0.3%		58	Ø10	—	850	35	192.1	0.4%	
2	Ø8	—	230	151	137	0.3%		21	Ø12	—	1098	510	4969.9	10.5%		40	Ø8	—	950	20	75	0.2%		59	Ø10	—	580	35	125.2	0.3%	
3	Ø8	—	185	138	100.7	0.2%		22	Ø12	—	400	671	2384.9	5%		41	Ø10	—	1020	64	402.5	0.8%		60	Ø10	—	875	35	158.8	0.4%	
4	Ø8	—	505	472	940.5	2%		23	Ø12	—	230	671	1371.6	2.9%		42	Ø10	—	1260	810	5692.7	12.6%		61	Ø10	—	855	8	44.1	0.1%	
5	Ø8	—	660	34	120.7	0.3%		24	Ø12	—	500	90	471.7	1%		43	Ø10	—	1130	32	222.9	0.5%		62	Ø10	—	1155	8	57	0.1%	
6	Ø8	—	1030	20	81.3	0.2%		25	Ø10	—	350	90	194.2	0.4%		44	Ø10	—	285	32	52.3	0.1%		63	Ø10	—	890	8	43.9	0.1%	
7	Ø8	—	455	20	35.9	0.1%		26	Ø12	—	856	125	950.4	2%		45	Ø10	—	1175	32	231.8	0.5%		64	Ø10	—	875	8	43.2	0.1%	
8	Ø8	—	420	44	72.9	0.2%		27	Ø12	—	568	36	191	0.4%		46	Ø10	—	310	32	61.2	0.1%		65	Ø10	—	580	8	28.6	0.1%	
9	Ø8	—	920	14	50.8	0.1%		28	Ø10	—	300	36	86.5	0.2%		47	Ø10	—	565	50	191.2	0.4%		66	Ø10	—	630	8	31.1	0.1%	
10	Ø8	—	220	56	49.6	0.1%		29	Ø10	—	325	36	72.1	0.2%		48	Ø10	—	910	53	297.4	0.6%		67	Ø10	—	965	8	47.6	0.1%	
11	Ø8	—	515	8	16.3	0%		30	Ø12	—	355	36	113.5	0.2%		49	Ø10	—	900	69	392.9	0.8%		68	Ø10	—	685	16	68.6	0.1%	
12	Ø8	—	170	65	43.6	0.1%		31	Ø10	—	1155	41	292	0.6%		50	Ø12	—	845	70	506.5	1.1%		69	Ø10	—	1010	16	99.6	0.2%	
13	Ø8	—	815	31	99.7	0.2%		32	Ø12	—	1186	41	431.3	0.9%		51	Ø12	—	845	70	525.1	1.1%		70	Ø10	—	850	16	83.8	0.2%	
14	Ø8	—	575	31	70.3	0.1%		33	Ø10	—	855	32	168.7	0.4%		52	Ø8	—	815	16	51.5	0.1%		71	Ø10	—	820	16	80.9	0.2%	
15	Ø8	—	870	31	106.4	0.2%		34	Ø12	—	885	32	251.4	0.5%		53	Ø8	—	845	16	53.3	0.1%		72	Ø10	—	835	165	849.1	1.8%	
16	Ø8	—	820	31	100.3	0.2%		35	Ø12	—	1040	104	960.3	2%		54	Ø10	—	895	35	193.1	0.4%		73	Ø10	—	865	165	879.9	1.9%	
17	Ø8	—	295	20	23.3	0%		36	Ø8	—	1200	312	1477.3	3.1%		55	Ø10	—	965	35	208.2	0.4%		74	Ø10	—	475	19	55.6	0.1%	
18	Ø8	—	755	20	59.6	0.1%		37	Ø8	—	390	20	38.8	0.1%		56	Ø10	—	630	35	135.9	0.3%		75	Ø10	—	505	19	59.2	0.1%	
19	Ø12	—	890	635	5014.8	10.8%		38	Ø12	—	955	104	881.8	1.9%		57	Ø10	—	1155	35	249.2	0.5%		76	Ø10	—	185	19	21.7	0%	
Total mass = 47388 kg																															



SHENIME TEKNIKE

- Betoni i themeleve C30/37
- Betoni i kolonave C30/37
- Betoni i trareve C30/37
- Betoni i soletave C30/37
- Celiku i armimit B500C
- Celiku strukturor S275JR
- Bulonat Class 8.8 pervec kur specifikohet ndryshe
- Ankerat Class 8.8 pervec kur specifikohet ndryshe
- Saldimet MIG me rezistence minimale $R_{min} = 400 \text{ MPa}$



BASHKIA KAMEZ

DREJTORIA E PROJEKTEVE DHE INVESTIMEVE
DEPARTAMENTI I PROJEKTEVE

Dr. e Projekteve e Investimeve	FLORA MUCA	
STAFI TEKNIK PROJEKTES	Ing. Konstruktor	EGLANTINA DISHA
	Ing. Hidroteknik	HAJREDIN MURGU
	Ing. Konstruktor	DENIS PRENÇI
	Ing. Gjeoinformatik	ERBLIN LALA
	Topograf	RAMADAN HYSA
Arkitekt	ARILA RASHA	

Titulli i Projektit: NDERTIMI I FUSHES SE SPORTIT VALIAS SI DHE NDERTIMI I GODINES + SHKALLARET

Faza e Projektit: PROJEKT ZBATIMI

Data e Implementimit:

Shkalla e Vizatimit:

Fleta Nr.: 89

TABELA E SPECIFIKIMIT TE CELIKUT PER SOLETAT

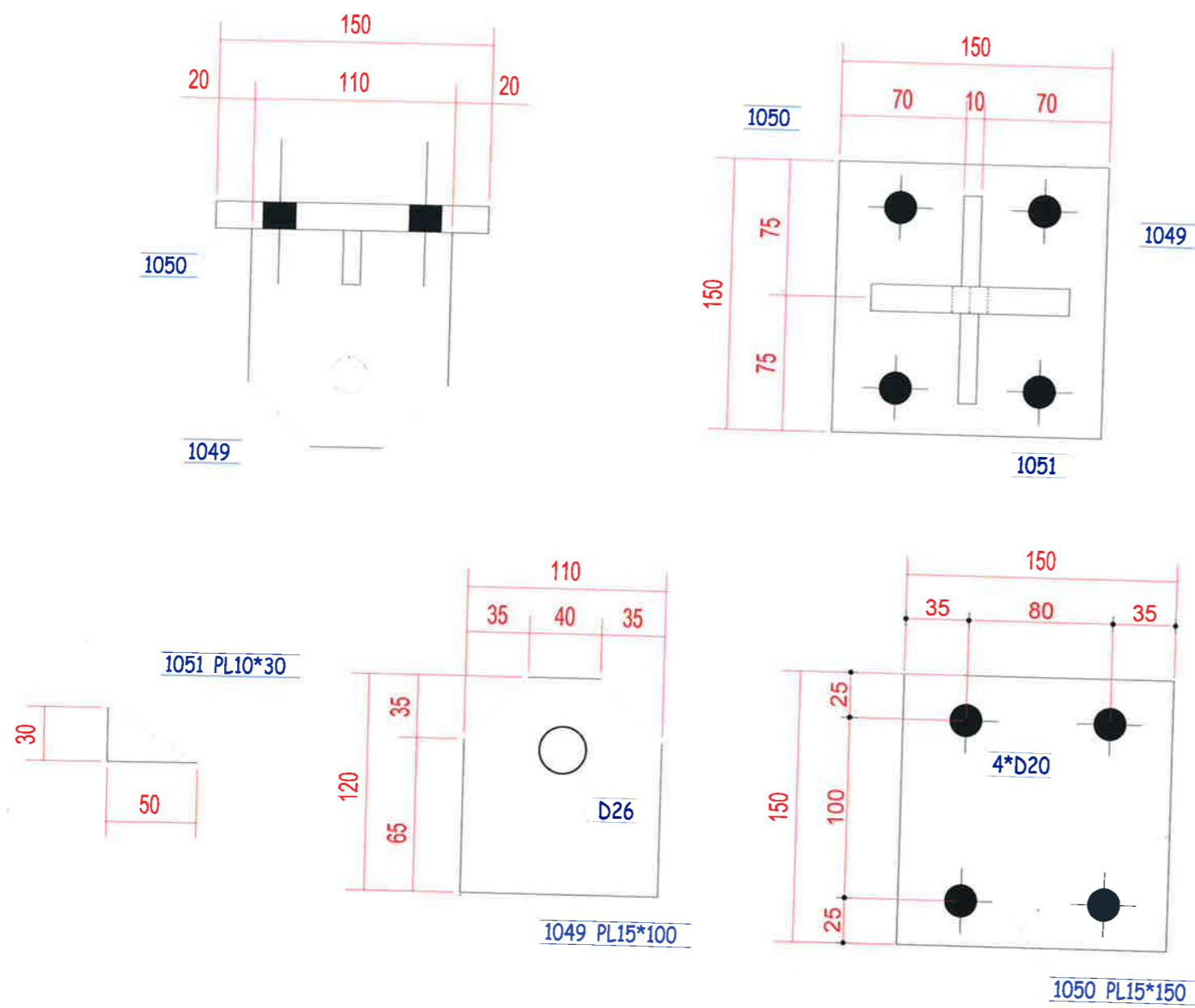

SHENIME TEKNIKE

- Betoni i themeleve C30/37
- Betoni i kolonave C30/37
- Betoni i trareve C30/37
- Betoni i soletave C30/37
- Celiku i armimit B500C
- Celiku strukturor S275JR
- Bulonat Class 8.8 pervec kur specifikohet ndryshe
- Ankerat Class 8.8 pervec kur specifikohet ndryshe
- Saldimet MIG me rezistence minimale $R_{min} = 400$ MPa

BASHKIA KAMEZ
 DREJTORIA E PROJEKTEVE DHE INVESTIMEVE
 DEPARTAMENTI I PROJEKTEVE

Dr. e Projekteve e Investimeve		FLORA MUCA	
STAFI TEKNIK PROJEKTUES	Ing. Konstruktor	EGLANTINA DISHA	
	Ing. Hidroteknik	HAJREDIN MURGU	
	Ing. Konstruktor	DENIS PRENÇI	
	Ing. Gjeoinformatik	ERBLIN LALA	
	Topograf	RAMADAN HYSA	
Arkitekt	ARILA RASHA		

Titulli i Projektit: NDERTIM I FUSHES SE SPORTIT VALIAS SI DHE NDERTIMI I GODINES + SHKALLARET	Faza e Projektit: PROJEKT ZBATIMI
Emertimi i Fletes: A/2 - 28 Cope	Data e Implementimit:
	Shkalla e Vizatimit:
	Fleta Nr. 90

B/1 - 1 Cope

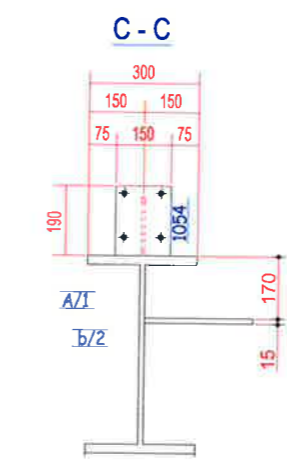
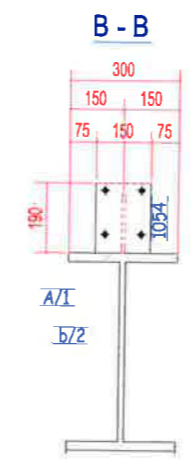
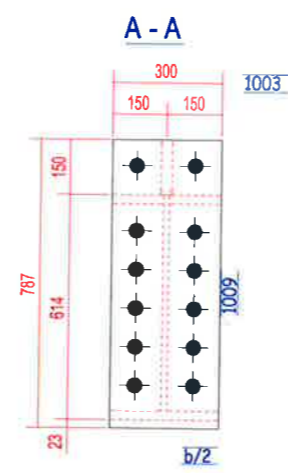
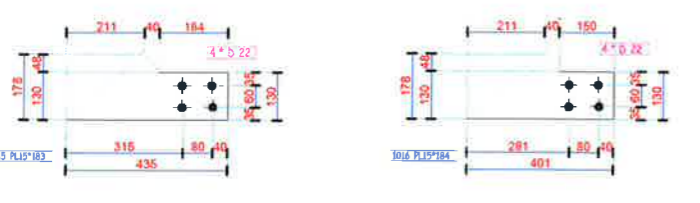
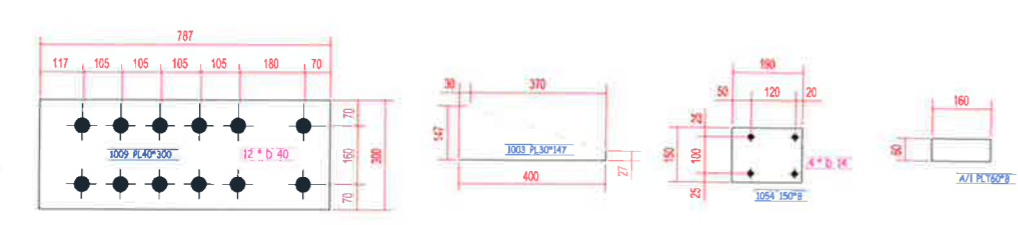
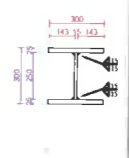
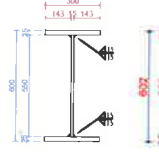
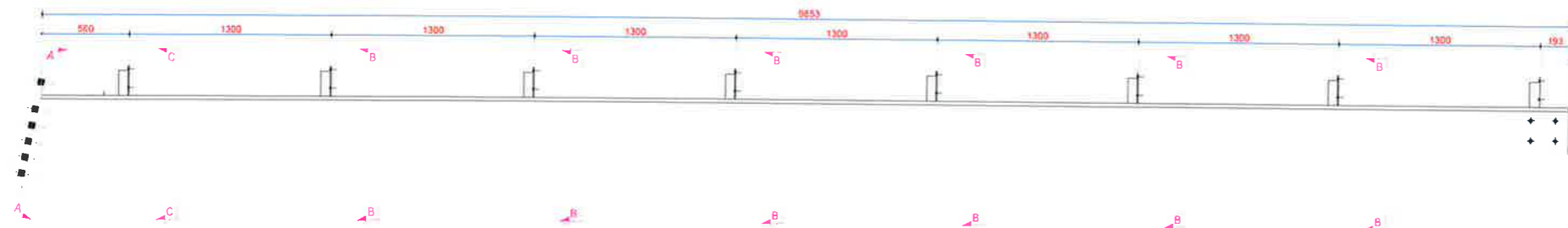

SHENIME TEKNIKE

Betoni i themeleve C30/37

Betoni i kolonave C30/37

Betoni i trareve C30/37

Betoni i soletave C30/37

Celiku i armimit B500C

Celiku strukturor S275JR

Bulonat Class 8.8 pervec kur specifikohet ndryshe

Ankerat Class 8.8 pervec kur specifikohet ndryshe

Saldimet MIG me rezistence minimale $R_{min} = 400$ MPa

BASHKIA KAMEZ
 DREJTORIA E PROJEKTEVE DHE INVESTIMEVE
 DEPARTAMENTI I PROJEKTEVE

Dr. e Projekteve e Investimeve		FLORA MUCA	
STAFI TEKNIK PROJEKTUES	Ing. Konstruktor	EGLANTINA DISHA	
	Ing. Hidroteknik	HAJREDIN MURGU	
	Ing. Konstruktor	DENIS PRENÇI	
	Ing. Gjeoinformatik	ERBLIN LALA	
	Topograf	RAMADAN HYSA	
Arkitekt	ARILA RASHA		

Titulli i Projektit: NDERTIM I FUSHES SE SPORTIT VALIAS SI DHE NDERTIMI I GODINES + SHKALLARET	Faza e Projektit: PROJEKTI ZBATIMI Data e Implementimit: Shkalla e Vizatimit: Fleta Nr.
Emertimi i Fletes: B/1 - 1 Cope	91

B/2 - 1 Cope

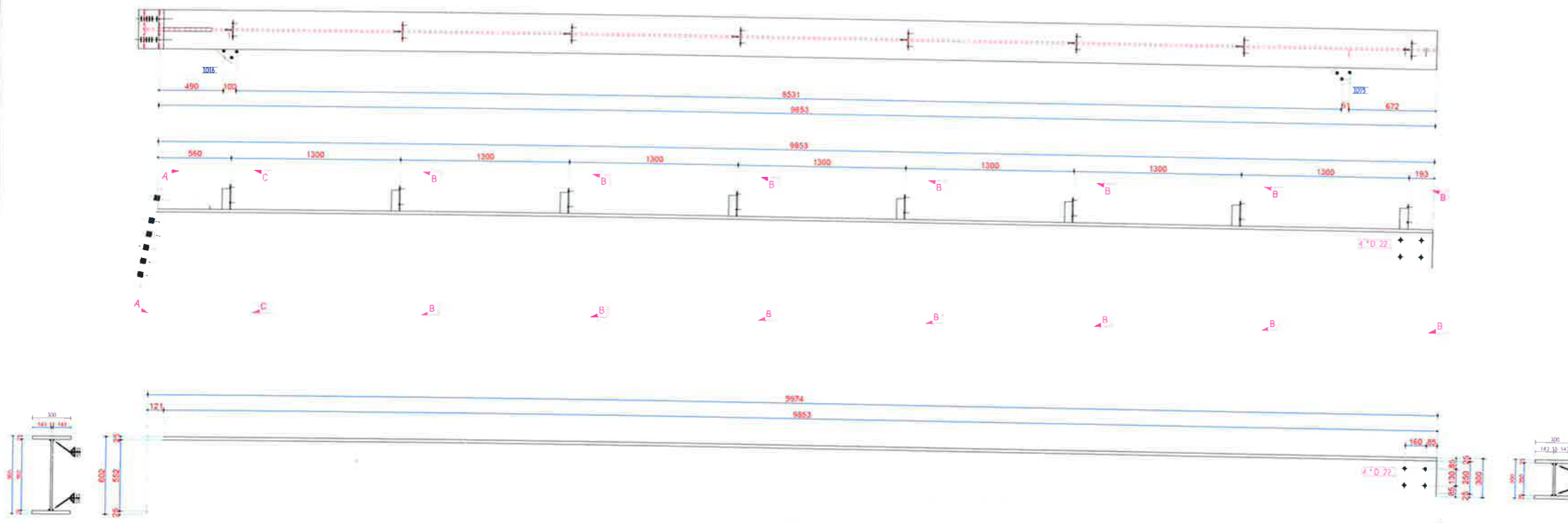

SHENIME TEKNIKE

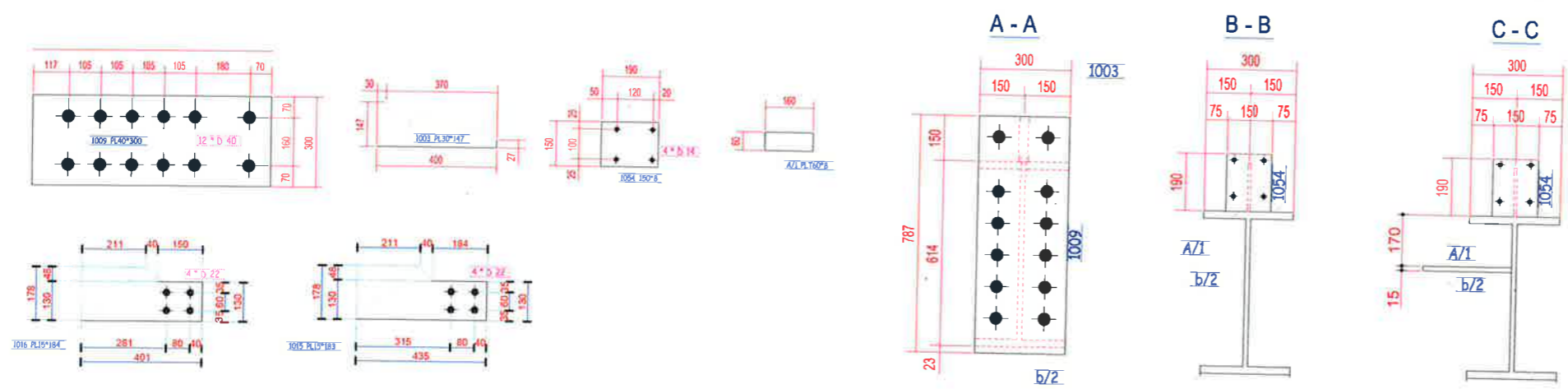

- Betoni i themeleve C30/37
- Betoni i kolonave C30/37
- Betoni i trareve C30/37
- Betoni i soletave C30/37
- Celiku i armimit B500C
- Celiku strukturor S275JR
- Bulonat Class 8.8 pervec kur specifikohet ndryshe
- Ankerat Class 8.8 pervec kur specifikohet ndryshe
- Saldimet MIG me rezistence minimale $R_{min} = 400 \text{ MPa}$





BASHKIA KAMEZ

DREJTORIA E PROJEKTEVE DHE INVESTIMEVE
DEPARTAMENTI I PROJEKTEVE

Dr. e Projekteve e Investimeve		FLORA MUCA	
STAFI TEKNIK PROJEKTES	Ing. Konstruktor	EGLANTINA DISHA	
	Ing. Hidroteknik	HAJREDIN MURGU	
	Ing. Konstruktor	DENIS PRENÇI	
	Ing. Gjeoinformatik	ERBLIN LALA	
	Topograf	RAMADAN HYSA	
Arkitekt	ARILA RASHA		
Titulli i Projektit:		Faza e Projektit:	
NDERTIM I FUSHES SE SPORTIT VALIAS SI DHE NDERTIMI I GODINES + SHKALLARET		PROJEKT ZBATIMI	
Emertimi i Fletes:		Data e Implementimit:	
B/2 - 1 Cope		Shkalla e Vizimit:	
		Fleta Nr.	
		92	

B/3 - 1 Cope

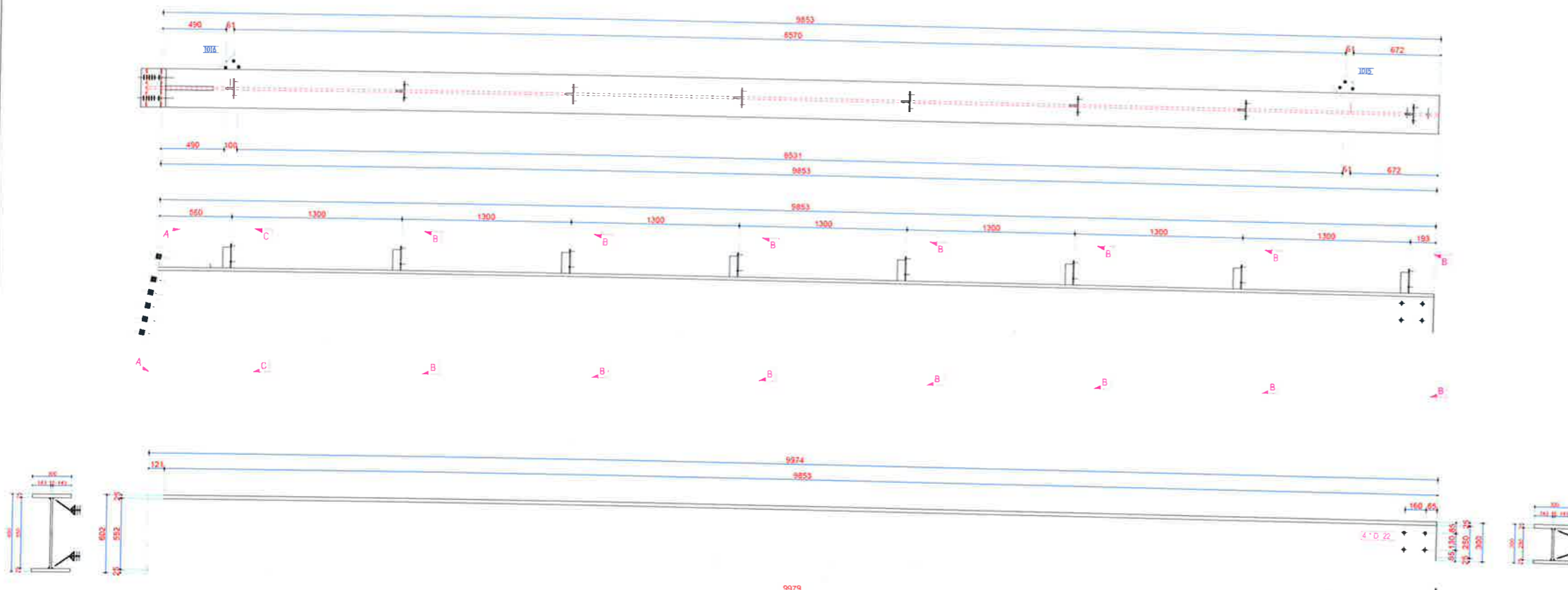

SHENIME TEKNIKE

- Betoni i themeleve C30/37
- Betoni i kolonave C30/37
- Betoni i trareve C30/37
- Betoni i soletave C30/37
- Celiku i armimit B500C
- Celiku strukturor S275JR
- Bulonat Class 8.8 pervec kur specifikohet ndryshe
- Ankerat Class 8.8 pervec kur specifikohet ndryshe
- Saldimet MIG me rezistence minimale $R_{min} = 400 \text{ MPa}$

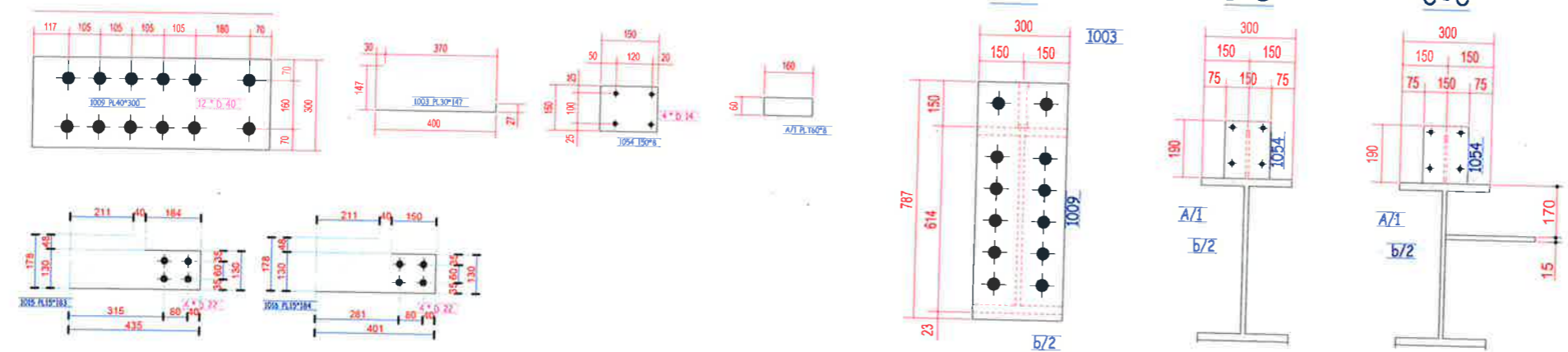



BASHKIA KAMEZ

DREJTORIA E PROJEKTEVE DHE INVESTIMEVE
DEPARTAMENTI I PROJEKTEVE

Dr. e Projekteve e Investimeve		FLORA MUCA	<i>[Signature]</i>
STAFI TEKNIK PROJEKTES	Ing. Konstruktor	EGLANTINA DISHA	<i>[Signature]</i>
	Ing. Hidroteknik	HAJREDIN MURGU	<i>[Signature]</i>
	Ing. Konstruktor	DENIS PRENÇI	<i>[Signature]</i>
	Ing. Gjeoinformatik	ERBLIN LALA	<i>[Signature]</i>
	Topograf	RAMADAN HYSA	<i>[Signature]</i>
Arkitekt	ARILA RASHA	<i>[Signature]</i>	
Titulli i Projektit: NDERTIMI I FUSHES SE SPORTIT VALIAS SI DHE NDERTIMI I GODINES + SHKALLARET		Faza e Projektit: PROJEKT ZBATIMI	
Emertimi i Fotos:		Data e Implementimit:	
B/3 - 1 Cope		Shkalla e Vizimit:	
		Fleta Nr. 93	

B/4 - 1 Cope

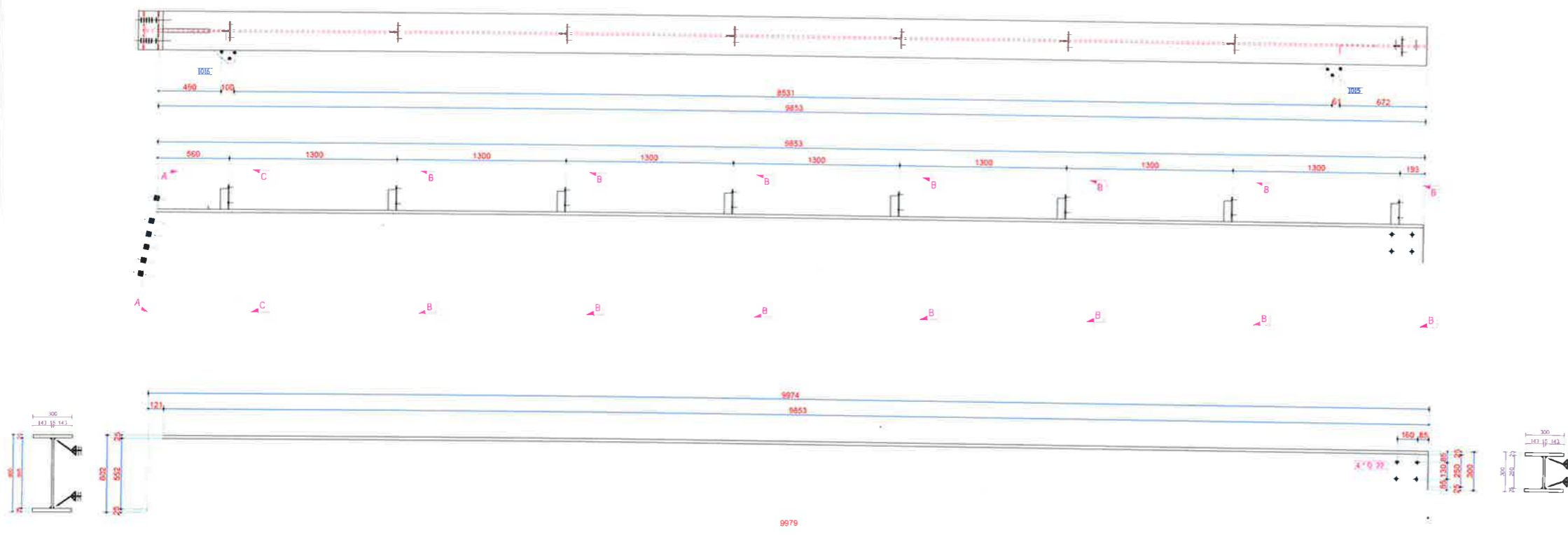
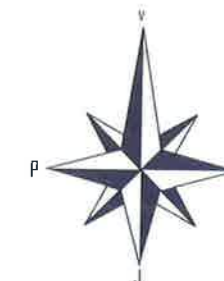

- SHENIME TEKNIKE**
- Betoni i themeleve C30/37
 - Betoni i kolonave C30/37
 - Betoni i trareve C30/37
 - Betoni i soletave C30/37
 - Celiku i armimit B500C
 - Celiku strukturor S275JR
 - Bulonat Class 8.8 pervec kur specifikohet ndryshe
 - Ankerat Class 8.8 pervec kur specifikohet ndryshe
 - Saldimet MIG me rezistence minimale $R_{min} = 400$ MPa

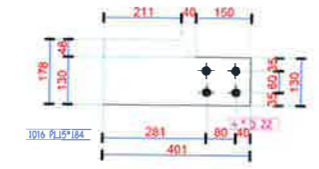
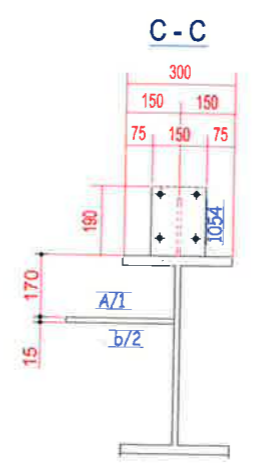
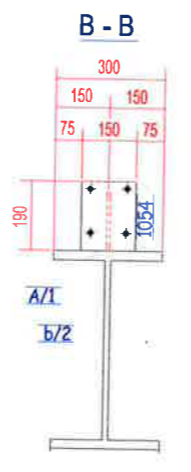
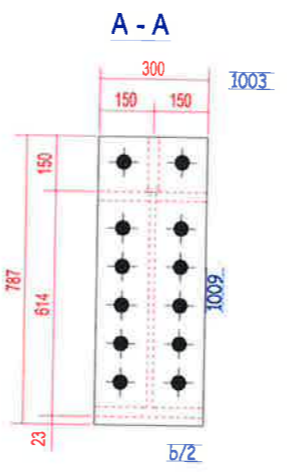
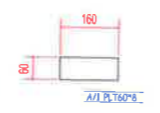
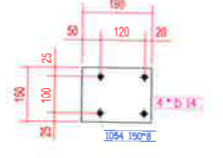
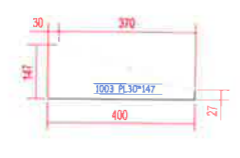
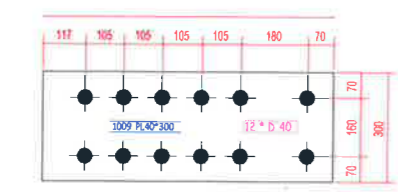

BASHKIA KAMEZ
 DREJTORIA E PROJEKTEVE DHE INVESTIMEVE
 DEPARTAMENTI I PROJEKTEVE

Dr. e Projekteve e Investimeve		FLORA MUCA
STAFI TEKNIK PROJEKTUES	Ing. Konstruktor	EGLANTINA DISHA
	Ing. Hidroteknik	HAJREDIN MURGU
	Ing. Konstruktor	DENIS PRENÇI
	Ing. Gjeoinformatik	ERBLIN LALA
	Topograf	RAMADAN HYSA
Arkitekt	ARILA RASHA	
Titulli i Projektit: NDERTIM I FUSHES SE SPORTIT VALIAS SI DHE NDERTIMI I GODINES + SHKALLARET		Faza e Projektit: PROJEKT ZBATIMI
Emertimi i Fletes: B/4 - J Cope		Data e Implementimit:
		Shkalla e Vizatimit:
		Fleta Nr. 94

B/9 - 1 Cope

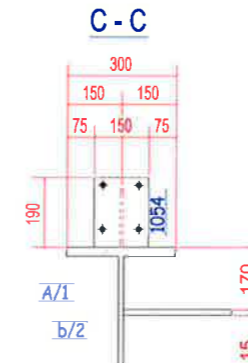
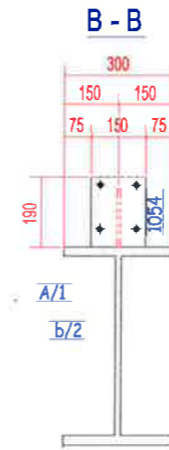
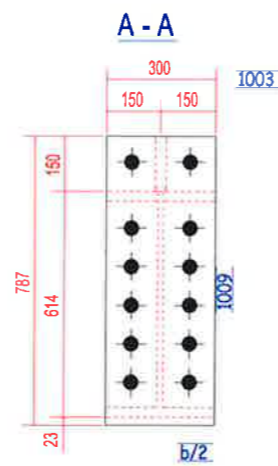
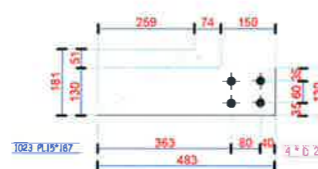
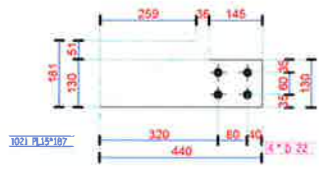
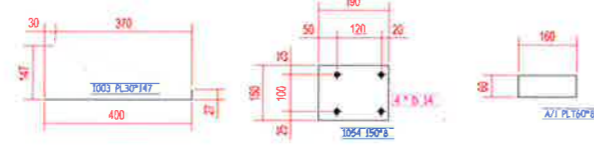
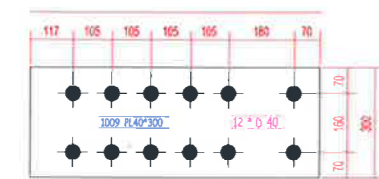
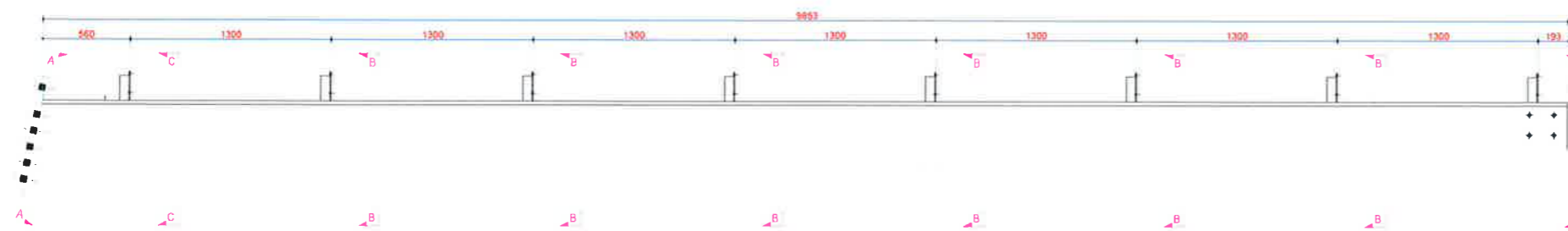
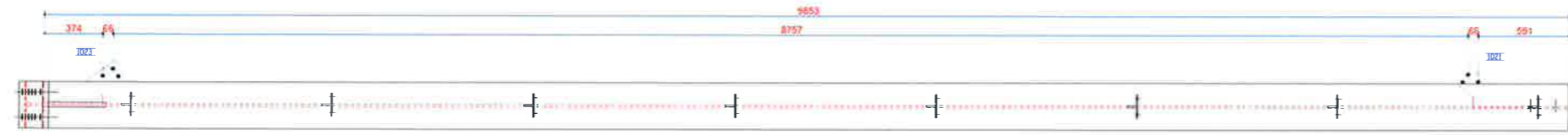

SHENIME TEKNIKE

Betoni i themeleve C30/37

Betoni i kolonave C30/37

Betoni i trareve C30/37

Betoni i soletave C30/37

Celiku i armimit B500C

Celiku strukturor S275JR

Bulonat Class 8.8 pervec kur specifikohet ndryshe

Ankerat Class 8.8 pervec kur specifikohet ndryshe

Saldimet MIG me rezistence minimale $R_{min} = 400 \text{ MPa}$



BASHKIA KAMEZ

DREJTORIA E PROJEKTEVE DHE INVESTIMEVE
DEPARTAMENTI I PROJEKTEVE

Dr. e Projekteve e Investimeve		FLORA MUCA	<i>[Signature]</i>
STAFI TEKNIK PROJEKTES	Ing. Konstruktor	EGLANTINA DISHA	<i>[Signatures]</i>
	Ing. Hidroteknik	HAJREDIN MURGU	
	Ing. Konstruktor	DENIS PRENÇI	
	Ing. Gjeoinformatik	ERBLIN LALA	
	Topograf	RAMADAN HYSA	
Arkitekt	ARILA RASHA		
Titulli i Projektit:		Faza e Projektit:	
NDERTIM I FUSHES SE SPORTIT VALIAS SI DHE NDERTIMI I GODINES + SHKALLARET		PROJEKT ZBATIMI	
Emertimi i Fletes:		Data e Implementimit:	
B/9 - 1 Cope		Shkalla e Vizatimit:	
		Flota Nr.:	
		95	

B/10 - 1 Cope

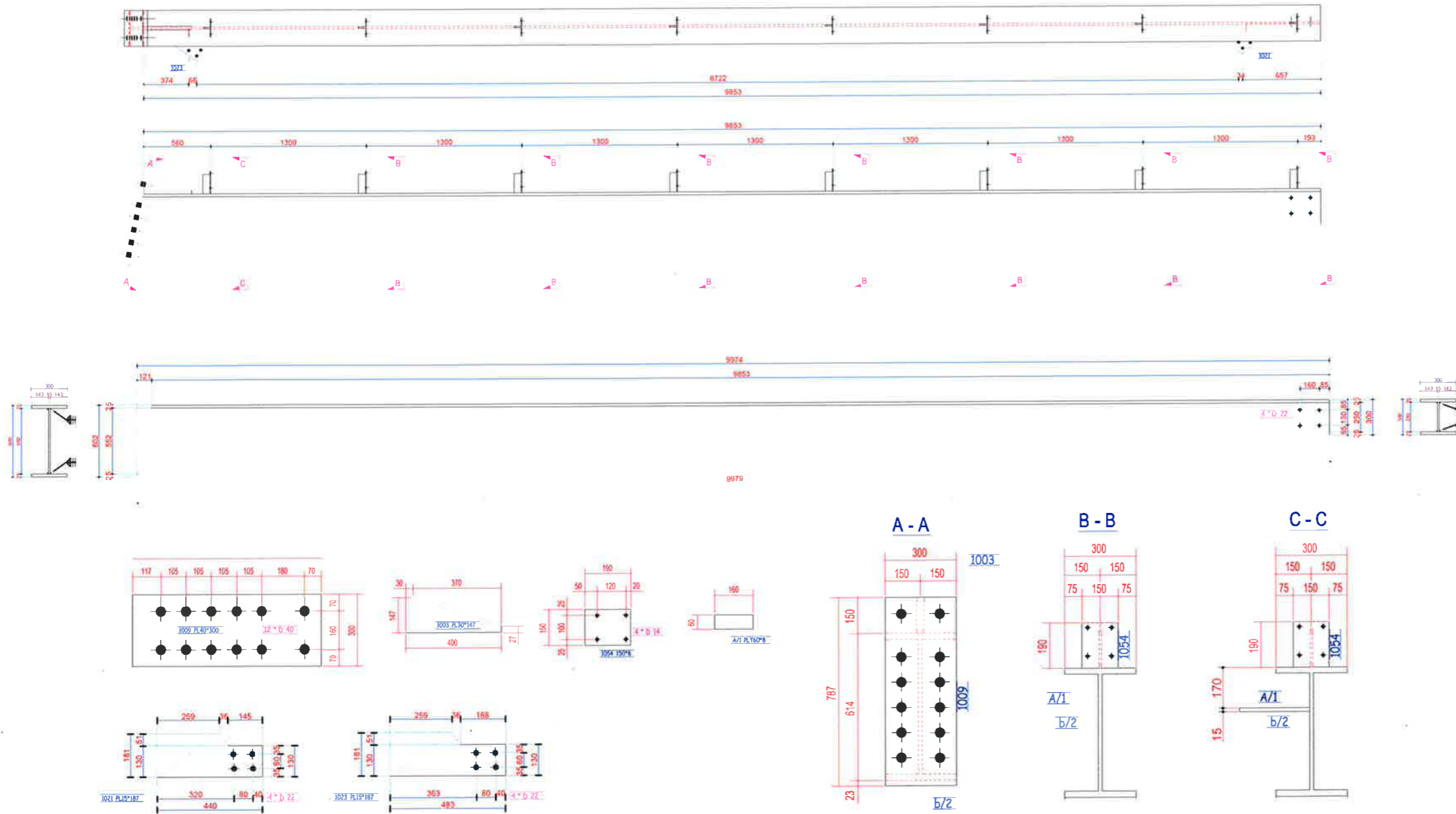

SHENIME TEKNIKE

- Betoni i themeleve C30/37
- Betoni i kolonave C30/37
- Betoni i trareve C30/37
- Betoni i soletave C30/37
- Celiku i armimit B500C
- Celiku strukturor S275JR
- Bulonat Class 8.8 pervec kur specifikohet ndryshe
- Ankerat Class 8.8 pervec kur specifikohet ndryshe
- Saldimet MIG me rezistence minimale $R_{min} = 400$ MPa

BASHKIA KAMEZ

DREJTORIA E PROJEKTEVE DHE INVESTIMEVE
DEPARTAMENTI I PROJEKTEVE

Dr. e Projekteve e Investimeve	FLORA MUCA	
STAFI TEKNIK PROJEKTES	Ing. Konstruktore	EGLANTINA DISHA
	Ing. Hidroteknike	HAJREDIN MURGU
	Ing. Konstruktore	DENIS PRENÇI
	Ing. Gjeoinformatik	ERBLIN LALA
	Topograf	RAMADAN HYSA
Arkitekt	ARILA RASHA	

<p>Titulli i Projektit: NDERTIM I FUSHES SE SPORTIT VALIAS SI DHE NDERTIMI I GODINES + SHKALLARET</p> <p>Emertimi i Fletes: B/10 - 1 Cope</p>	<p>Faza e Projektit: PROJEKT ZBATIMI</p> <p>Data e Implementimit:</p> <p>Shkalla e Vizatimit:</p> <p>Fleta Nr. 96</p>
---	---

B/11 - 1 Cope

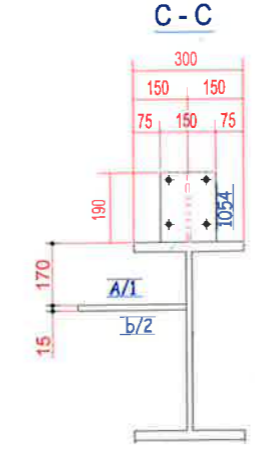
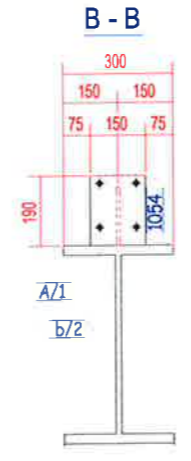
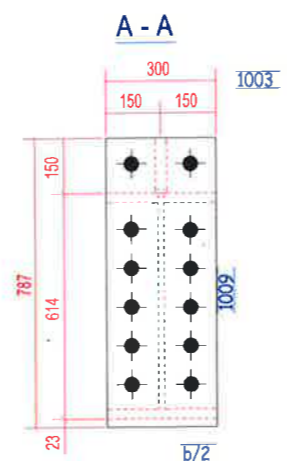
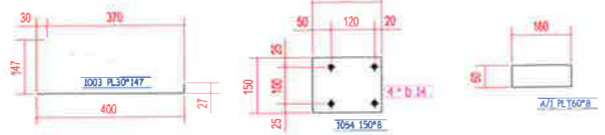
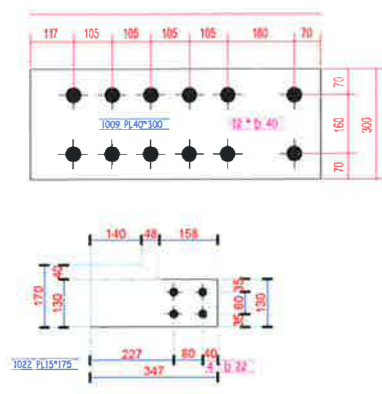
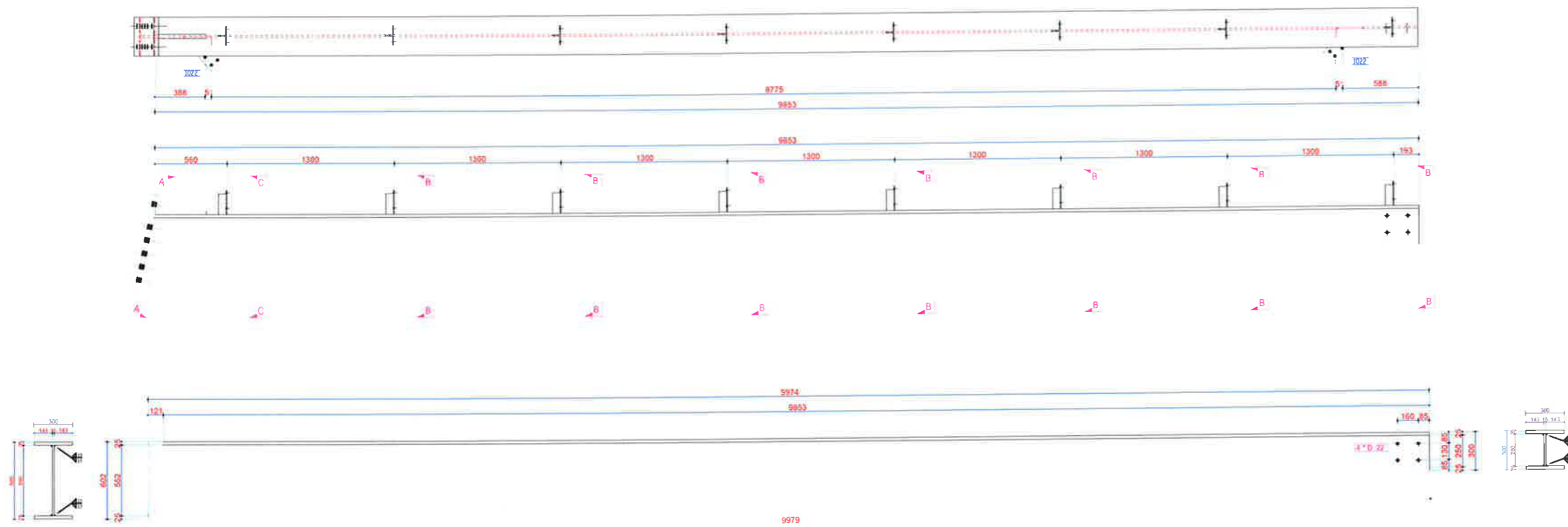

SHENIME TEKNIKE

- Betoni i themeleve C30/37
- Betoni i kolonave C30/37
- Betoni i traveve C30/37
- Betoni i soletave C30/37
- Celiku i armimit B500C
- Celiku strukturor S275JR
- Bulonat Class 8.8 pervec kur specifikohet ndryshe
- Ankerat Class 8.8 pervec kur specifikohet ndryshe
- Saldimet MIG me rezistence minimale $R_{min} = 400$ MPa

BASHKIA KAMEZ

DREJTORIA E PROJEKTEVE DHE INVESTIMEVE
DEPARTAMENTI I PROJEKTEVE

Dr. e Projekteve e Investimeve		FLORA MUCA*	<i>[Signature]</i>
STAFI TEKNIK PROJEKTES	Ing. Konstruktor	EGLANTINA DISHA	<i>[Signature]</i>
	Ing. Hidroteknik	HAJREDIN MURGU	
	Ing. Konstruktor	DENIS PRENÇI	
	Ing. Gjeoinformatik	ERBLIN LALA	
	Topograf	RAMADAN HYSA	
Arkitekt	ARILA RASHA		
Titulli i Projektit:		Faza e Projektit:	
NDERTIM I FUSHES SE SPORTIT VALIAS SI DHE NDERTIMI I GODINES + SHKALLARET		PROJEKT ZBATIMI	
Emertimi i Fletes:		Data e Implementimit:	
B/11 - 1 Cope		Shkalla e Vizatimit:	
		Fleta Nr.	
		97	

B/12 - 1 Cope

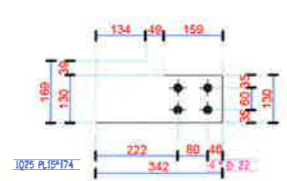
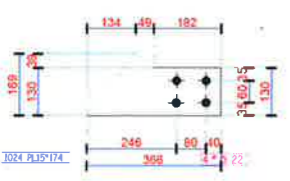
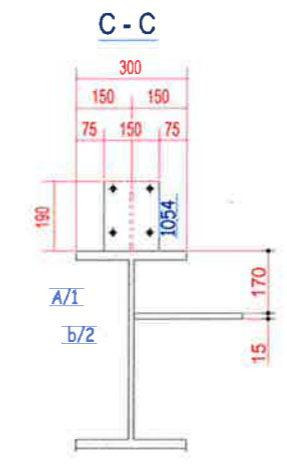
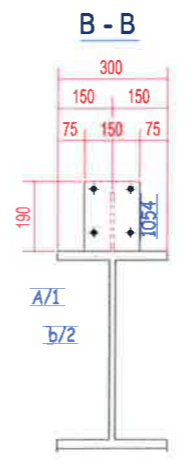
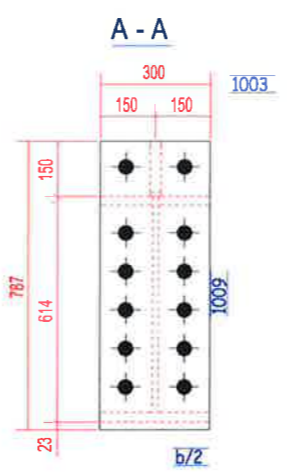
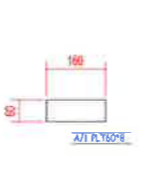
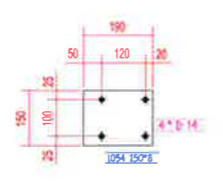
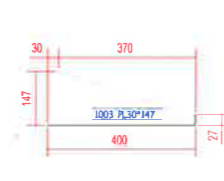
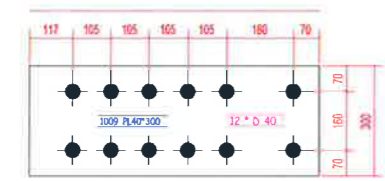
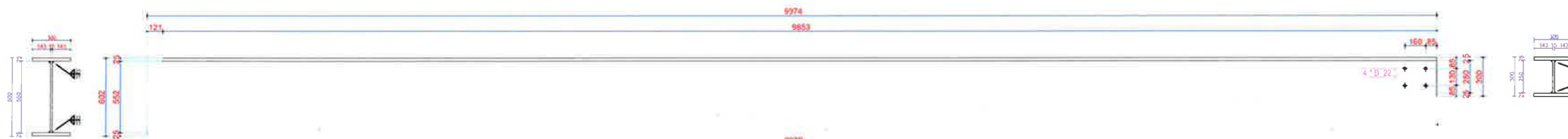
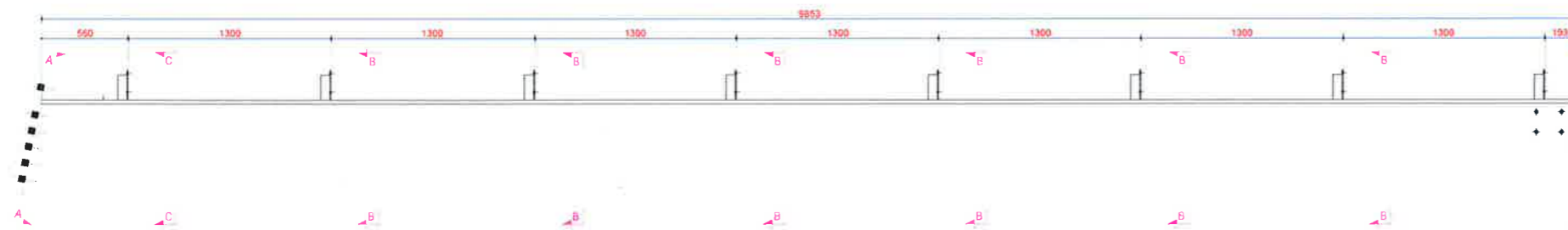
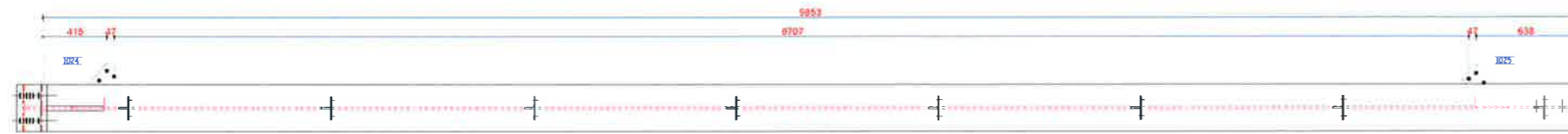

- SHENIME TEKNIKE**
- Betoni i themeleve C30/37
 - Betoni i kolonave C30/37
 - Betoni i trareve C30/37
 - Betoni i soletave C30/37
 - Celiku i armimit B500C
 - Celiku strukturor S275JR
 - Bulonat Class 8.8 pervec kur specifikohet ndryshe
 - Ankerat Class 8.8 pervec kur specifikohet ndryshe
 - Saldimet MIG me rezistence minimale $R_{min} = 400$ MPa



BASHKIA KAMEZ

DREJTORIA E PROJEKTEVE DHE INVESTIMEVE
DEPARTAMENTI I PROJEKTEVE

Dr. e Projekteve e Investimeve		FLORA MUCA	<i>[Signature]</i>
STAFI TEKNIK PROJEKTUES	Ing. Konstruktor	EGLANTINA DISHA	<i>[Signature]</i>
	Ing. Hidroteknik	HAJREDIN MURGU	
	Ing. Konstruktor	DENIS PRENÇI	
	Ing. Gjeoinformatik	ERBLIN LALA	
	Topograf	RAMADAN HYSA	
Arkitekt	ARILA RASHA		<i>[Signature]</i>
Titulli i Projektit:		Faza e Projektit:	
NDERTIMI I FUSHES SE SPORTIT VALIAS SI DHE NDERTIMI I GODINES + SHKALLARET		PROJEKT ZBATIMI	
Emertimi i Fitos:		Data e Implementimit:	
B/12 - 1 Cope		Shkalla e Vizimit:	
		Fleta Nr.	
		98	

B/13 - 1 Cope

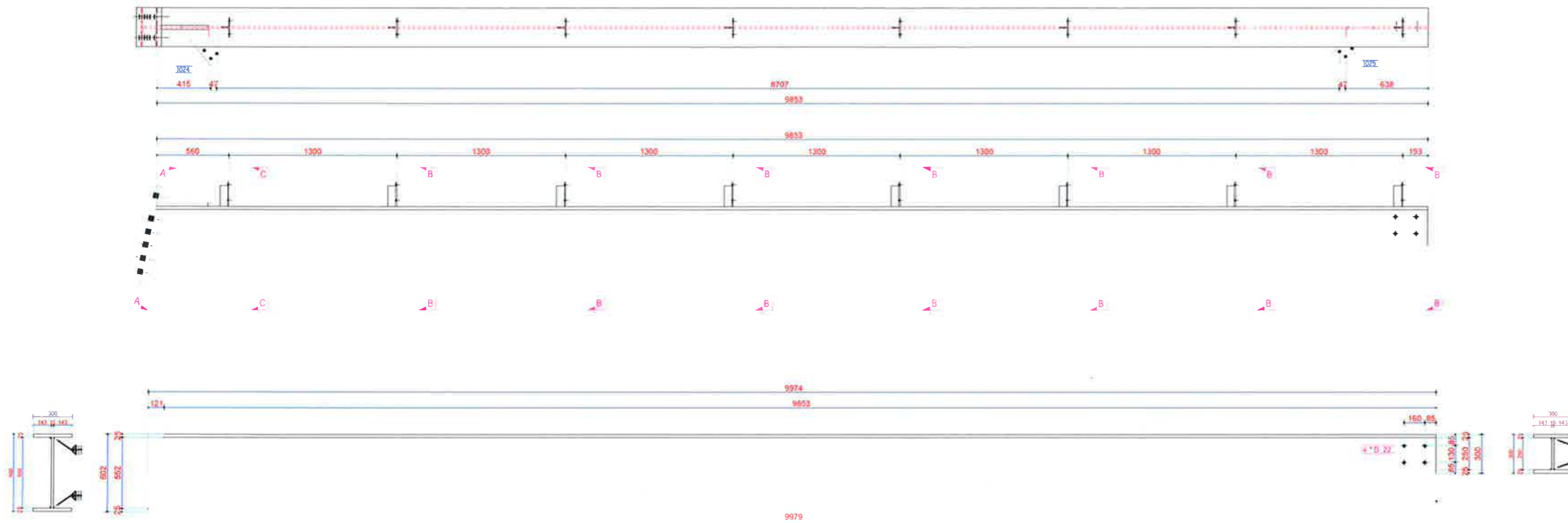

- SHENIME TEKNIKE**
- Betoni i themeleve C30/37
 - Betoni i kolonave C30/37
 - Betoni i trareve C30/37
 - Betoni i soletave C30/37
 - Celiku i armimit B500C
 - Celiku strukturor S275JR
 - Bulonat Class 8.8 pervec kur specifikohet ndryshe
 - Ankerat Class 8.8 pervec kur specifikohet ndryshe
 - Saldimet MIG me rezistence minimale $R_{min} = 400 \text{ MPa}$

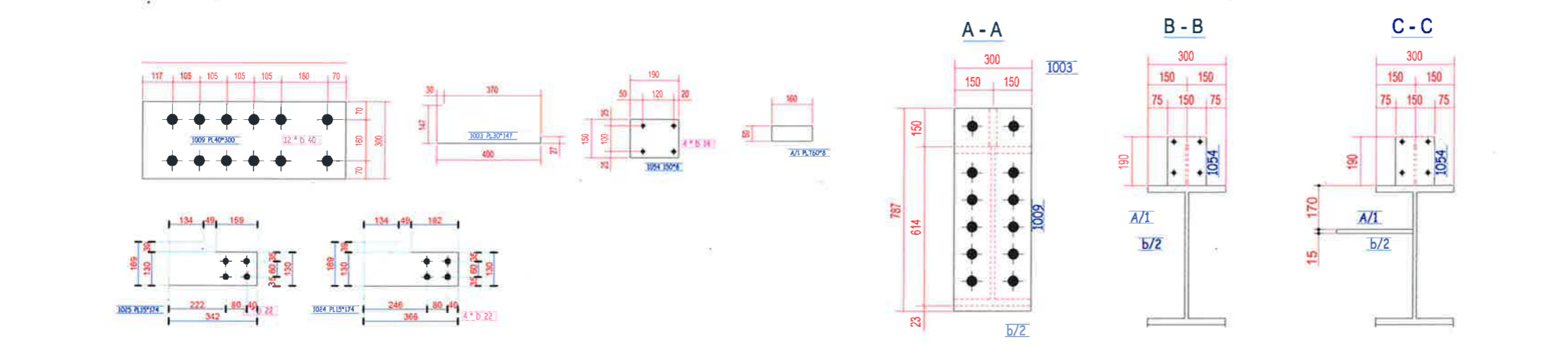



BASHKIA KAMEZ

DREJTORIA E PROJEKTEVE DHE INVESTIMEVE
DEPARTAMENTI I PROJEKTEVE

Dr. e Projekteve e Investimeve		FLORA MUCA	<i>B</i>
STAFI TEKNIK PROJEKTES	Ing. Konstruktor	EGLANTINA DISHA	<i>[Signatures]</i>
	Ing. Hidroteknik	HAJREDIN MURGU	
	Ing. Konstruktor	DENIS PRENÇI	
	Ing. Gjeoinformatik	ERBLIN LALA	
	Topograf	RAMADAN HYSA	
Arkitekt	ARILA RASHA		
Titulli i Projektit:		Faza e Projektit:	
NDERTIM I FUSHES SE SPORTIT VALIAS SI DHE NDERTIMI I GODINES + SHKALLARET		PROJEKT ZBATIMI	
Emertimi i Fases:		Data e Implementimit:	
B/13 - 1 Cope			
		Shkalla e Vizatimit:	
		Fleta Nr.:	
		99	

B/14 - 1 Cope

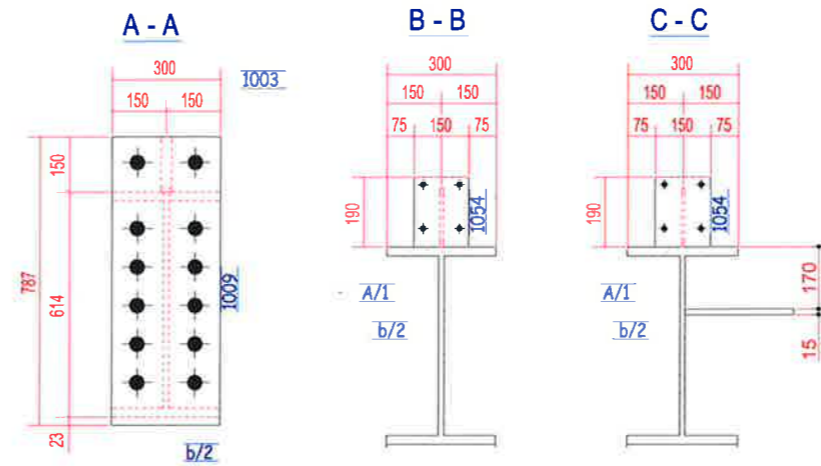
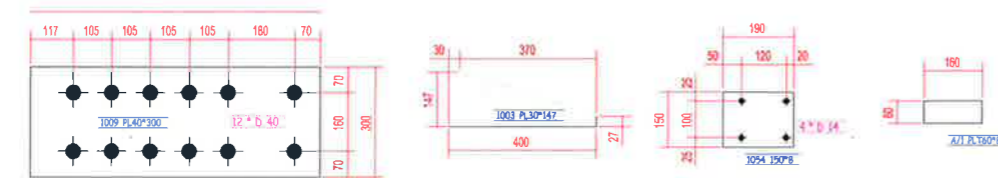
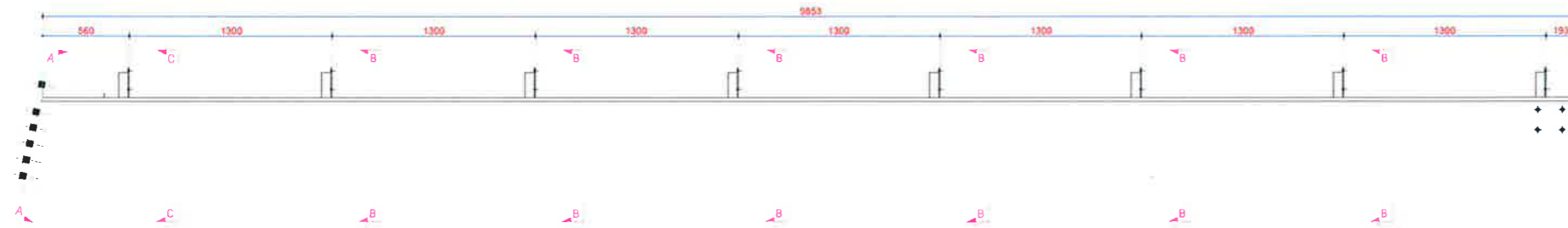

SHENIME TEKNIKE

Betoni i themeleve C30/37

Betoni i kolonave C30/37

Betoni i trareve C30/37

Betoni i soletave C30/37

Celiku i armimit B500C

Celiku strukturor S275JR

Bulonat Class 8.8 pervec kur specifikohet ndryshe

Ankerat Class 8.8 pervec kur specifikohet ndryshe

Saldimet MIG me rezistence minimale $R_{min} = 400$ MPa

 BASHKIA KAMEZ DREJTORIA E PROJEKTEVE DHE INVESTIMEVE DEPARTAMENTI I PROJEKTEVE		Dr. e Projekteve e Investimeve		FLORA MUCA	
		Ing. Konstruktor	EGLANTINA DISHA		
STAFI TEKNIK PROJEKTUES	Ing. Hidroteknik	HAJREDIN MURGU			
	Ing. Konstruktor	DENIS PRENÇI			
	Ing. Gjeoinformatik	ERBLIN LALA			
	Topograf	RAMADAN HYSA			
	Arkitekt	ARILA RASHA			
Titulli i Projektit: NDERTIM I FUSHES SE SPORTIT VALIAS SI DHE NDERTIMI I GODINES + SHKALLARET			Faza e Projektit: PROJEKT ZBATIMI		
Emertimi i Fletes: B/14 - 1 Cope			Data e Implementimit: Shkalla e Vizatimit: Fleta Nr. 100		

B/21 - 1 Cope

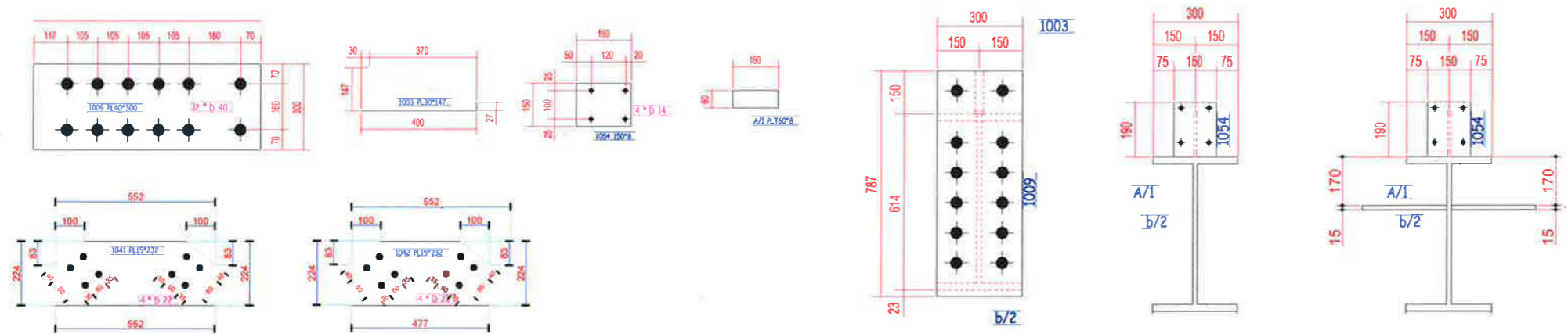
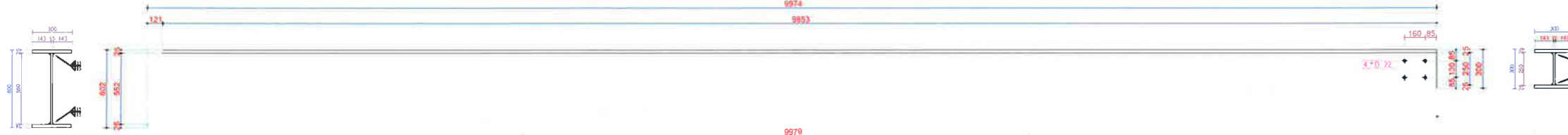
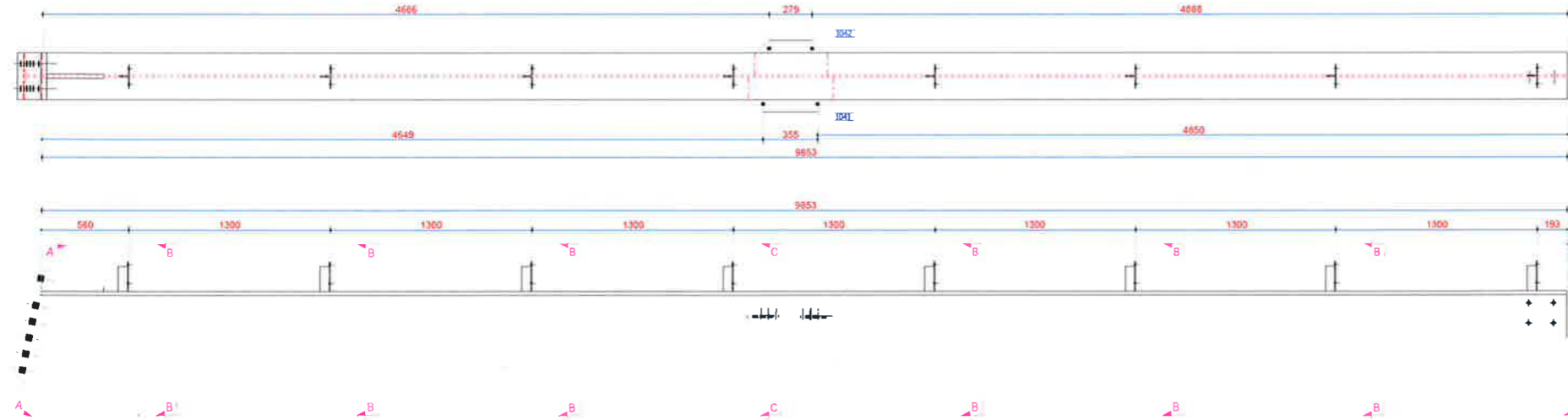

SHENIME TEKNIKE

- Betoni i themeleve C30/37
- Betoni i kolonave C30/37
- Betoni i trareve C30/37
- Betoni i soletave C30/37
- Celiku i armimit B500C
- Celiku strukturor S275JR
- Bulonat Class 8.8 pervec kur specifikohet ndryshe
- Ankerat Class 8.8 pervec kur specifikohet ndryshe
- Saldimet MIG me rezistence minimale $R_{min} = 400 \text{ MPa}$



BASHKIA KAMEZ

DREJTORIA E PROJEKTEVE DHE INVESTIMEVE
DEPARTAMENTI I PROJEKTEVE

Dr. e Projekteve e Investimeve		FLORA MUCA	<i>[Signature]</i>
STAFI TEKNIK PROJEKTES	Ing. Konstruktor	EGLANTINA DISHA	<i>[Signature]</i>
	Ing. Hidroteknik	HAJREDIN MURGU	
	Ing. Konstruktor	DENIS PRENÇI	
	Ing. Gjeoinformatik	ERBLIN LALA	
	Topograf	RAMADAN HYSA	
Arkitekt	ARILA RASHA		
Titulli i Projektit: NDERTIM I FUSHES SE SPORTIT VALIAS SI DHE NDERTIMI I GODINES + SHKALLARET			Faza e Projektit: PROJEKT ZBATIMI
Emertimi i Fletes: B/21 - 1 Cope			Data e Implementimit: Shkalla e Vizatimit: Fleta Nr. 101

B/22 - 1 Cope

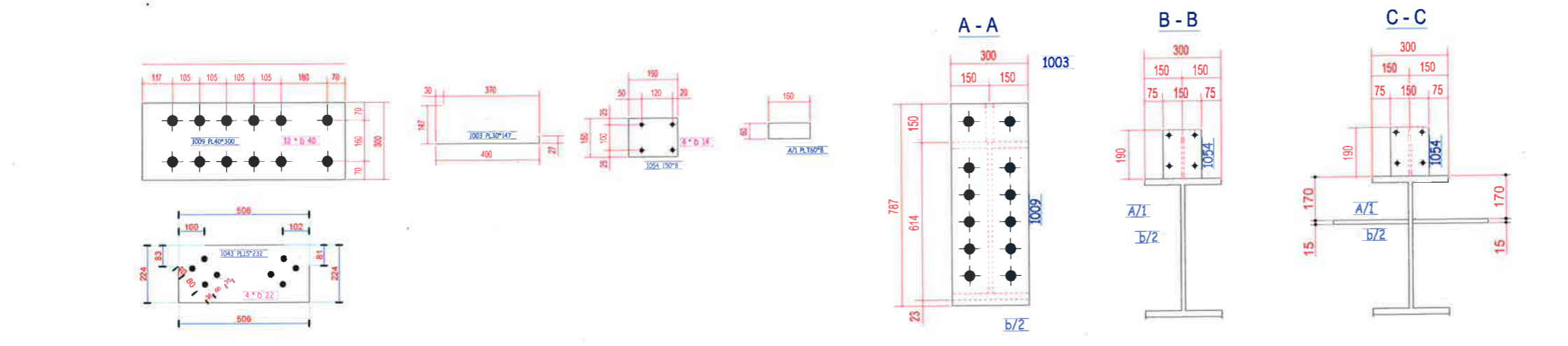
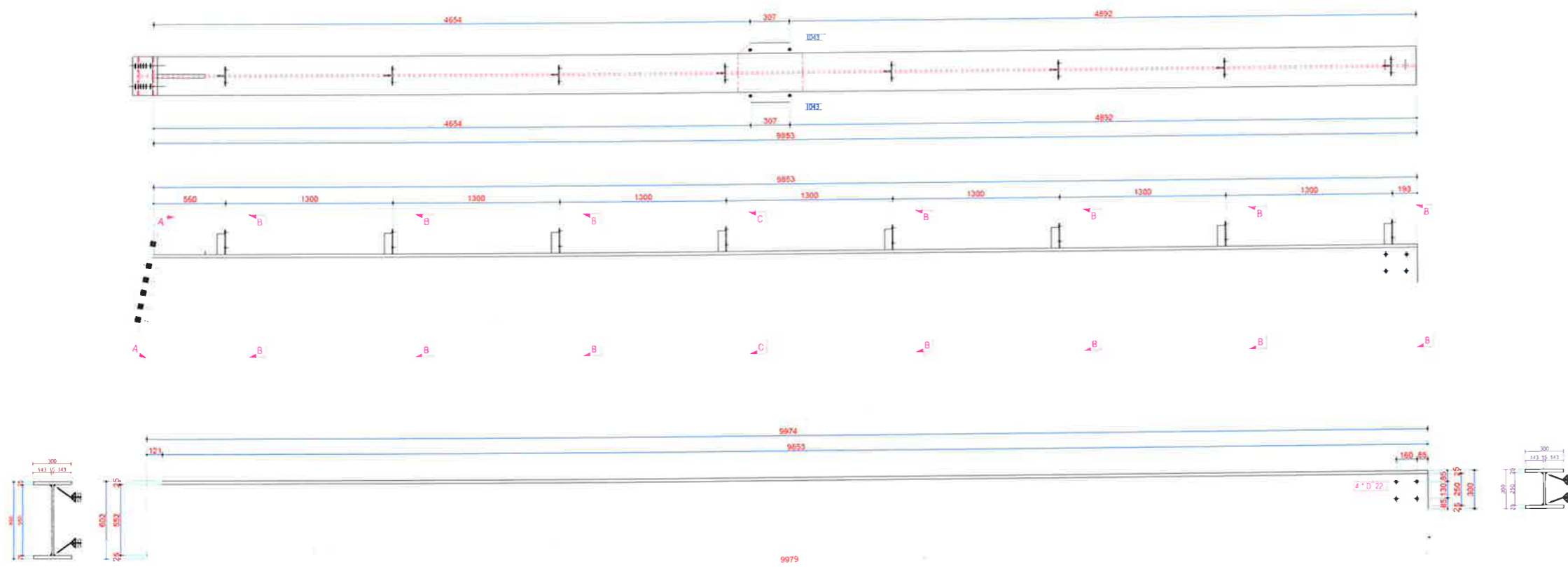

- SHENIME TEKNIKE**
- Betoni i themeleve C30/37
 - Betoni i kolonave C30/37
 - Betoni i traveve C30/37
 - Betoni i soletave C30/37
 - Celiku i armimit B500C
 - Celiku strukturor S275JR
 - Bulonat Class 8.8 pervec kur specifikohet ndryshe
 - Ankerat Class 8.8 pervec kur specifikohet ndryshe
 - Saldimet MIG me rezistence minimale $R_{min} = 400 \text{ MPa}$

BASHKIA KAMEZ
DREJTORIA E PROJEKTEVE DHE INVESTIMEVE
DEPARTAMENTI I PROJEKTEVE

Dr. e Projekteve e Investimeve	FLORA MUCA	<i>B</i>	
STAFI TEKNIK PROJEKTEUES	Ing. Konstruktor	EGLANTINA DISHA	<i>[Signatures]</i>
	Ing. Hidroteknik	HAJREDIN MURGU	
	Ing. Konstruktor	DENIS PRENÇI	
	Ing. Gjeoinformatik	ERBLIN LALA	
	Topograf	RAMADAN HYSA	
Arkitekt	ARILA RASHA		
Titulli i Projektit: NDERTIM I FUSHES SE SPORTIT VALIAS SI DHE NDERTIMI I GODINES + SHKALLARET		Faza e Projektit: PROJEKT ZBATIMI	
Emertimi i Fletes: B/21 - 1 Cope		Data e Implementimit:	
		Shkalla e Vizatimit:	
		Fleta Nr. 102	

B/25 - 8 Cope

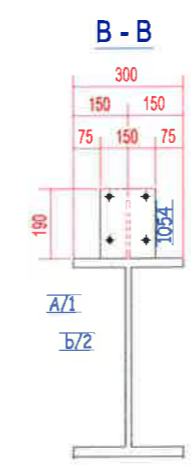
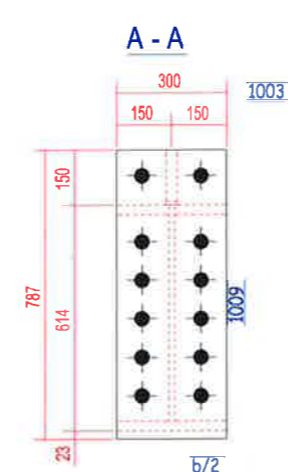
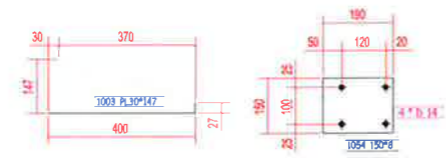
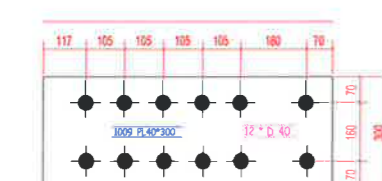
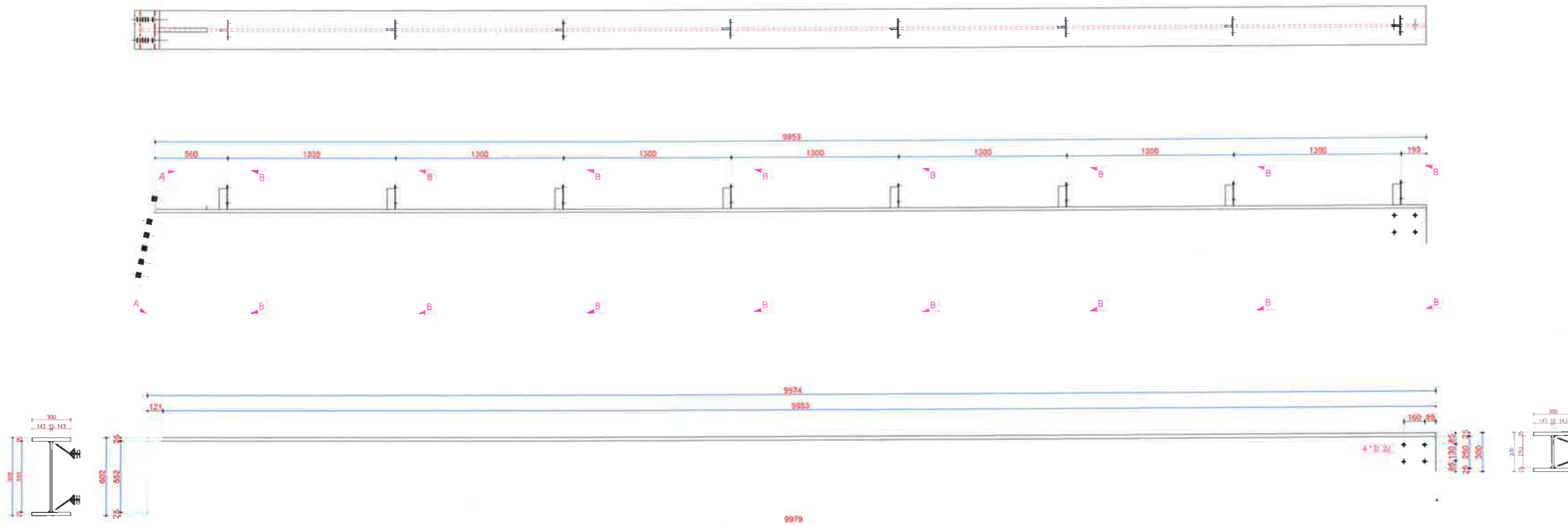

SHENIME TEKNIKE

- Betoni i themeleve C30/37
- Betoni i kolonave C30/37
- Betoni i trareve C30/37
- Betoni i soletave C30/37
- Celiku i amimit B500C
- Celiku strukturor S275JR
- Bulonat Class 8.8 pervec kur specifikohet ndryshe
- Ankerat Class 8.8 pervec kur specifikohet ndryshe
- Saldimet MIG me rezistence minimale $R_{min} = 400 \text{ MPa}$

BASHKIA KAMEZ

DREJTORIA E PROJEKTEVE DHE INVESTIMEVE
DEPARTAMENTI I PROJEKTEVE

Dr. e Projekteve e Investimeve		FLORA MUCA	<i>[Signature]</i>
STAFI TEKNIK PROJEKTES	Ing. Konstruktor	EGLANTINA DISHA	<i>[Signature]</i>
	Ing. Hidroteknik	HAJREDIN MURGU	<i>[Signature]</i>
	Ing. Konstruktor	DENIS PRENÇI	<i>[Signature]</i>
	Ing. Gjeoinformatik	ERBLIN LALA	<i>[Signature]</i>
	Topograf	RAMADAN HYSA	<i>[Signature]</i>
Arkitekt	ARILA RASHA		

Titulli i Projektit: NDERTIM I FUSHES SE SPORTIT VALIAS SI DHE NDERTIMI I GODINES + SHKALLARET	Faza e Projektit: PROJEKT ZBATIMI
Emertimi i Fotos: B/25 - 8 Cope	Data e Implementimit: _____
	Shkalla e Vizatimit: _____
	Fleta Nr. 103

B/5 - 1 Cope

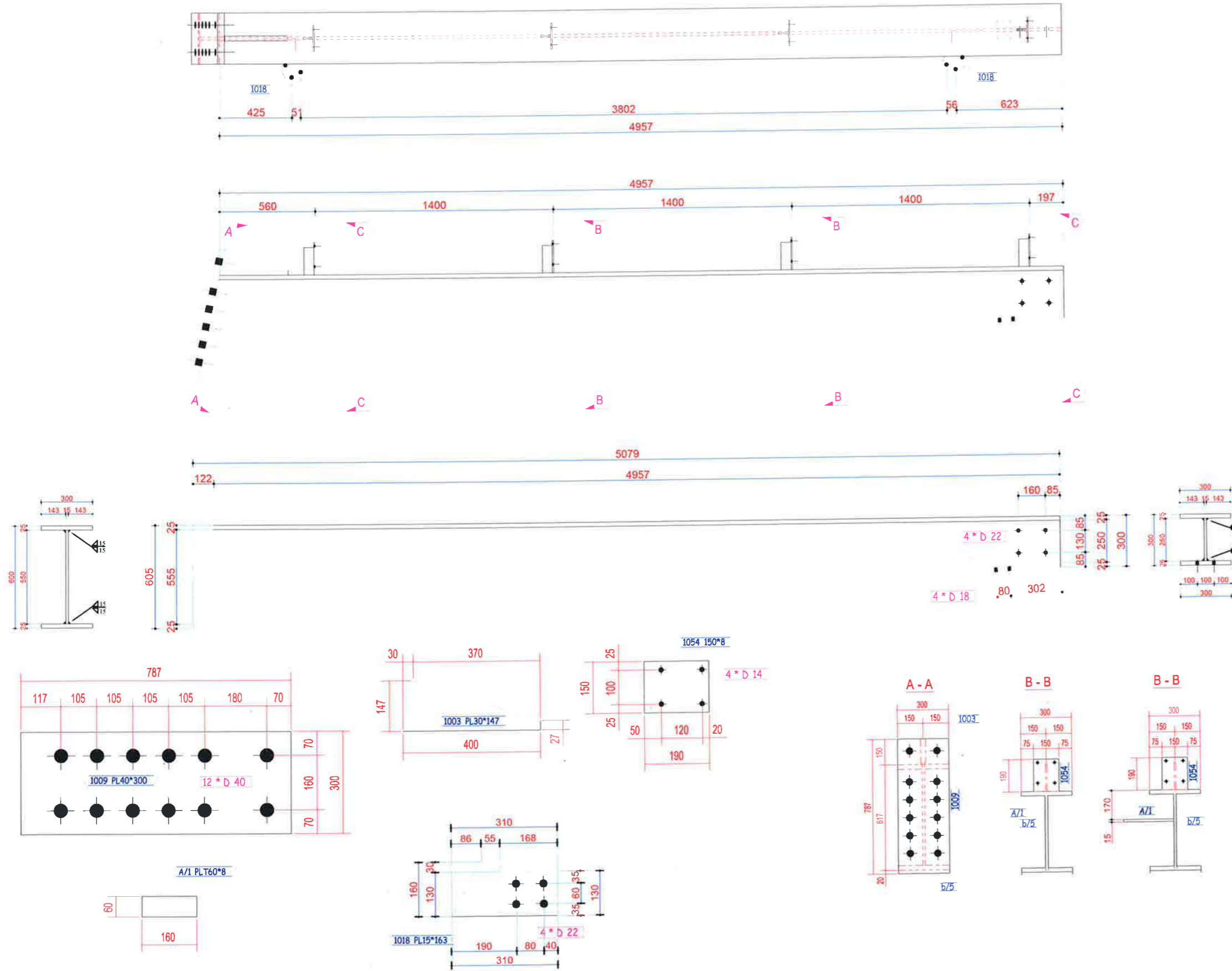



BASHKIA KAMEZ

DREJTORIA E PROJEKTEVE DHE INVESTIMEVE
DEPARTAMENTI I PROJEKTEVE

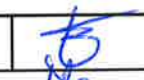
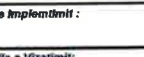
Dr. e Projekteve e Investimeve		FLORA MUCA	
STARTI TEKNIK PROJEKTES	Ing. Konstruktor	EGLANTINA DISHA	
	Ing. Hidroteknik	HAJREDIN MURGU	
	Ing. Konstruktor	DENIS PRENÇI	
	Ing. Gjeoinformatik	ERBLIN LALA	
	Topograf	RAMADAN HYSA	
Arkitekt	ARILA RASHA		
Titulli i Projektit:		Faza e Projektit:	
NDERTIMI I FUSHES SE SPORTIT VALIAS SI DHE NDERTIMI I GODINES + SHKALLARET		PROJEKT ZBATIMI	
Emertimi i Fletes:		Data e implementimit:	
B/5 - 1 Cope		Shkalla e Vizatimit:	
		Fleta Nr.	
		104	

B/6 - 1 Cope

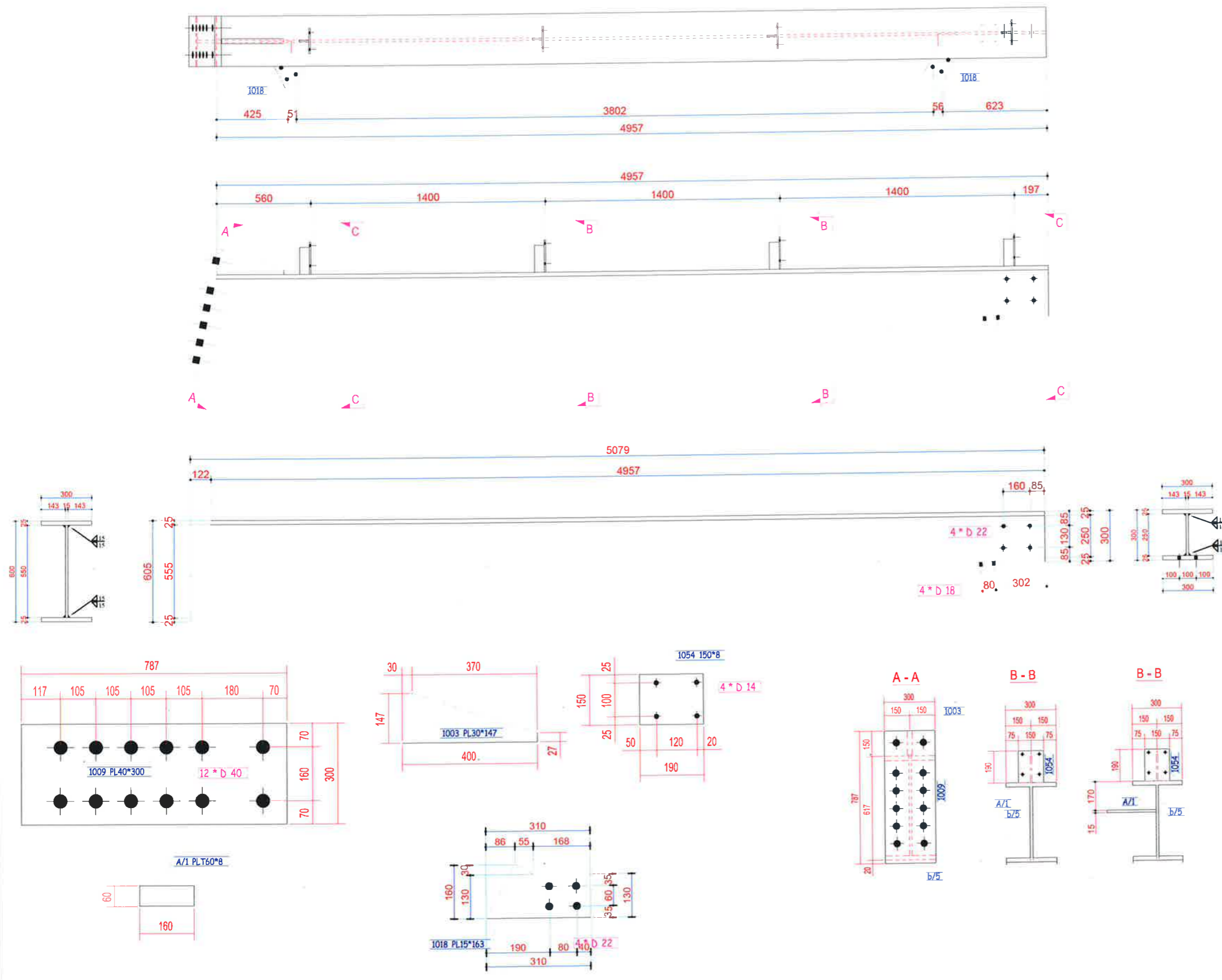

SHENIME TEKNIKE

- Betoni i themeleve C30/37
- Betoni i kolonave C30/37
- Betoni i traveve C30/37
- Betoni i soletave C30/37
- Celiku i armimit B500C
- Celiku strukturor S275JR
- Bulonat Class 8.8 pervec kur specifikohet ndryshe
- Ankerat Class 8.8 pervec kur specifikohet ndryshe
- Saldimet MIG me rezistence minimale $R_{min} = 400$ MPa



BASHKIA KAMEZ

DREJTORIA E PROJEKTEVE DHE INVESTIMEVE
DEPARTAMENTI I PROJEKTEVE

Dr. e Projekteve e Investimeve		FLORA MUCA	
STAFI TEKNIK PROJEKTES	Ing. Konstruktor	EGLANTINA DISHA	
	Ing. Hidroteknik	HAJREDIN MURGU	
	Ing. Konstruktor	DENIS PRENÇI	
	Ing. Gjeoinformatik	ERBLIN LALA	
	Topograf	RAMADAN HYSA	
Arkitekt	ARILA RASHA		

Titulli i Projektit:
NDERTIM I FUSHES SE SPORTIT VALIAS SI
DHE NDERTIMI I GODINES +
SHKALLARET

Emertimi i Fletes:
B/6 - 1 Cope

Faza e Projektit:
PROJEKT ZBATIMI

Data e Implementimit:

Shkalla e Vizatimit:

Fleta Nr.
105