

PLANI STRUKTURAVE NE KUOTEN +7.53 m SHUFRA E POSHTE

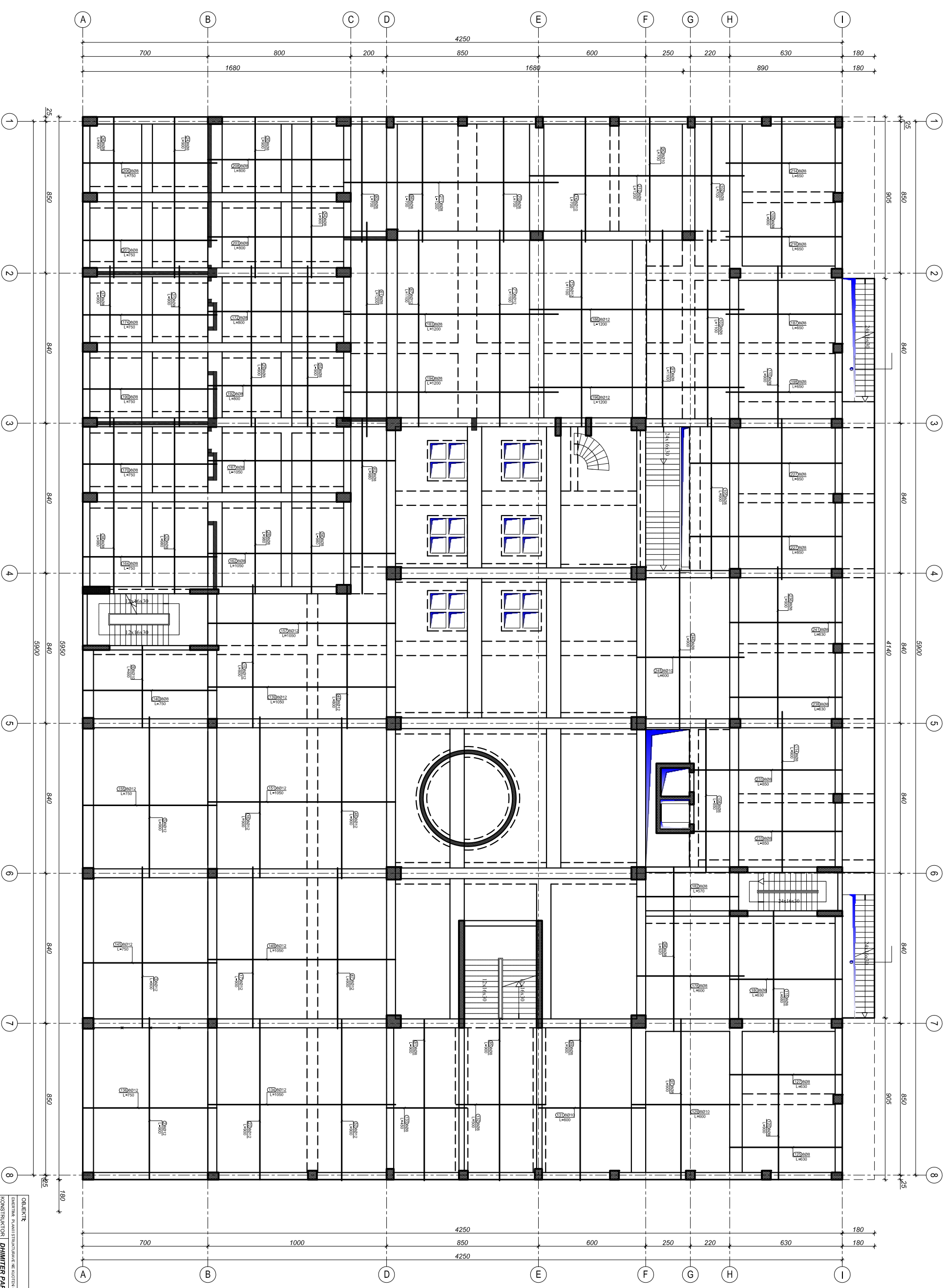

Mur dhe 20 cm, lartësia nga kuota +7.53 m deri ne kuoten +11.27 m
Kaldra dhe 50x50, te mbijeta nga kuota +7.53 m deri ne kuoten +11.27 m

SHENIME TEKNIKE:
BETONI: C 32/40
HEKURI: S500 OSE EKVIVALENT

OBJEKTI:	QENDRIMI SHKOLLOR NE KUOTEN +7.53 m, SHUFRA E POSHTE
KONSTRUKTORI:	DIJETER PAPA
KONSTRUKTORI:	K.15/10/2
Nr. Fletes:	K-141
Dt.:	

PLANI STRUKTURAVE NE KUOTEN +7.53 m SHUFRA E SIPERME

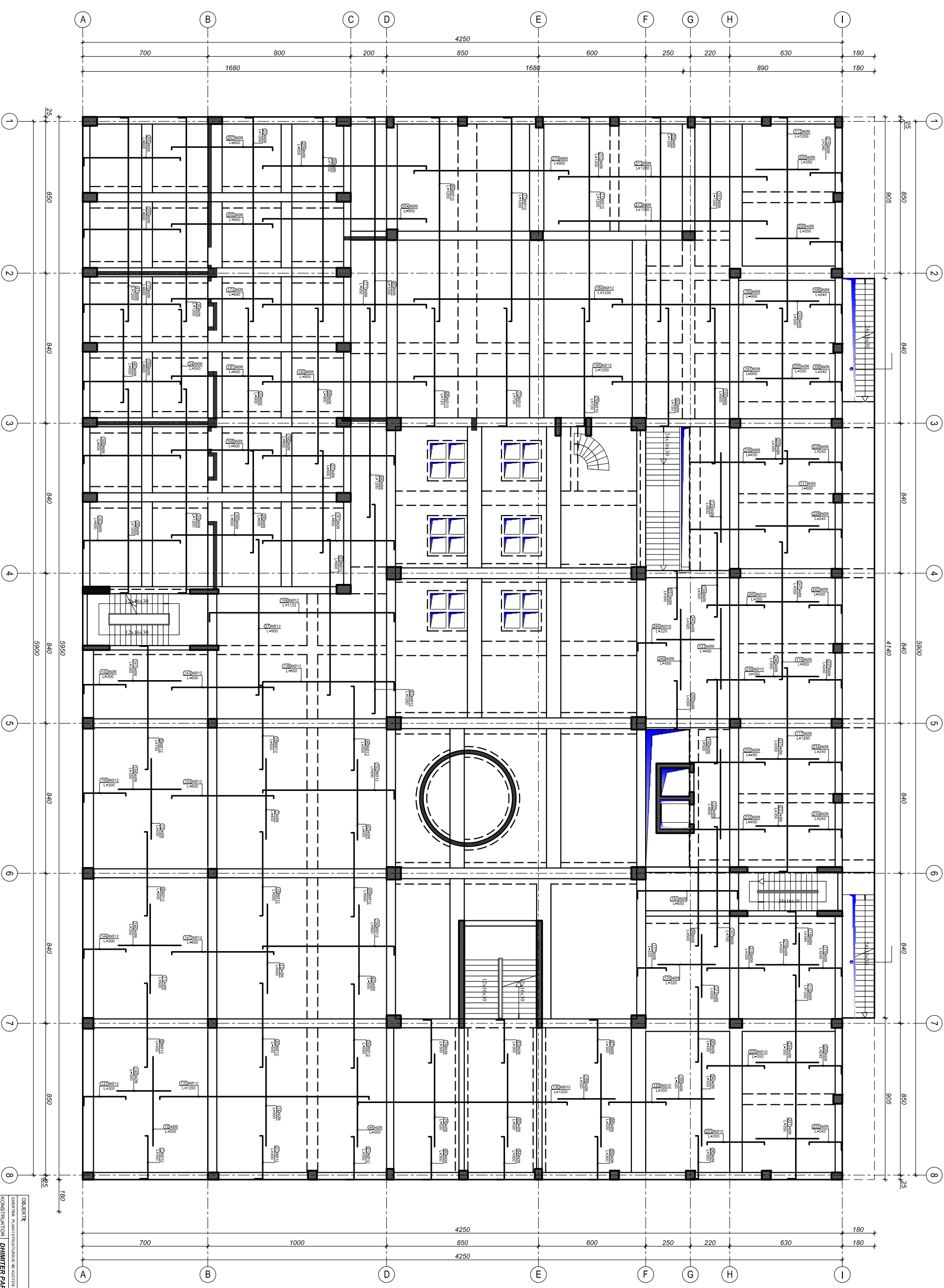

SHENIME TEKNIKE:

BETONI: C 32/40

HEKURI: S500 OSE EKUIVALENT

OBJEKTI:	QASIMET E PLANIT STRUKTURAL NE KUOTEN +7.53 m - SHUFRA E SIPERME
KONSTRUKTORI:	DIMITER PAPA
KONSTRUKTORI:	K.15/102
Nr. Filies:	K-142
Projekti:	<input type="checkbox"/> Projekt i Ri
Projekti:	<input checked="" type="checkbox"/> Projekt i Ri
Dr.:	Dr.

PLANI I STRUKTURAVE NE KUOTEN +7.53 m ARMIMI I SOLETES

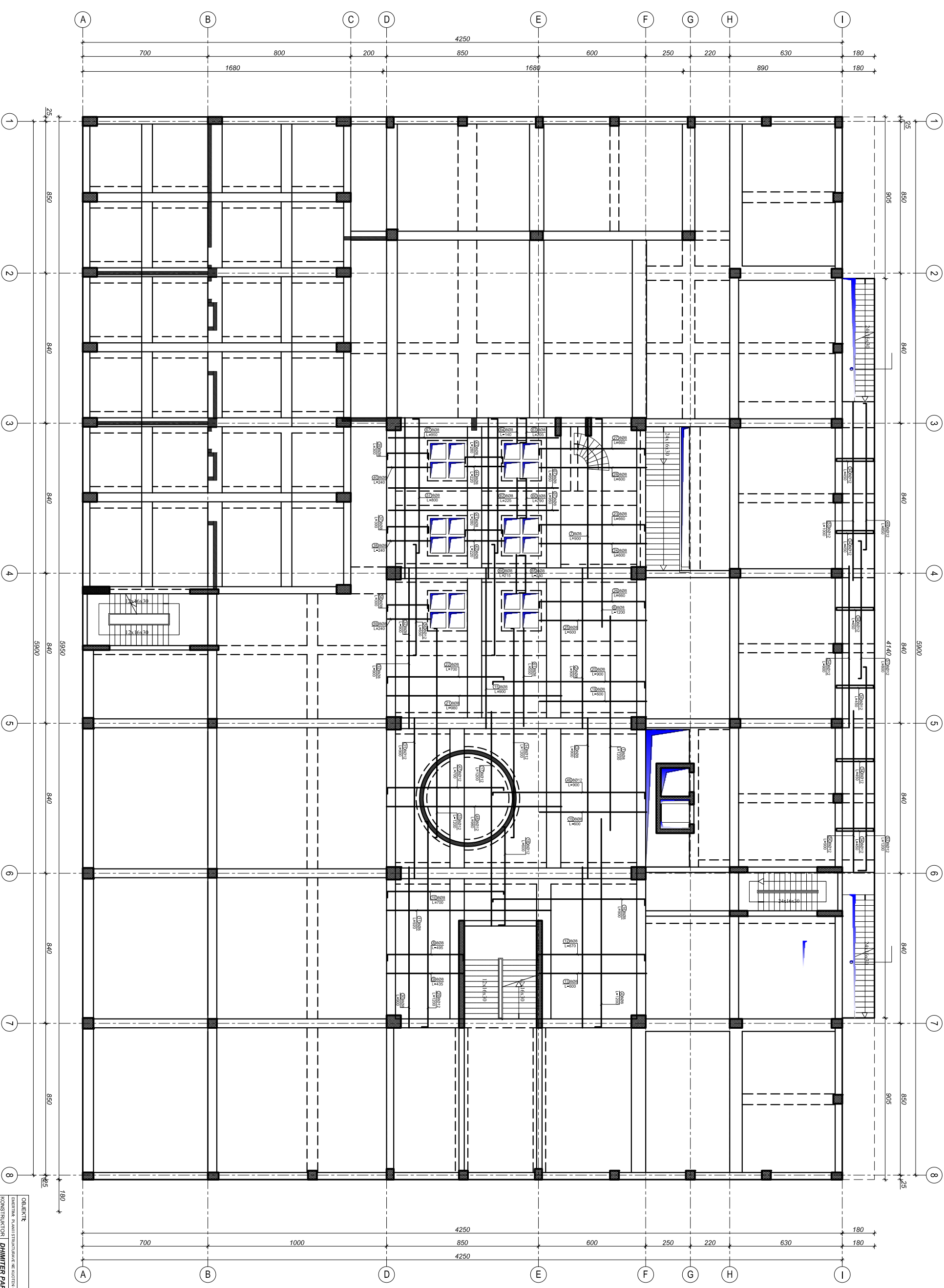

Mur dhe te 20 cm, lartësia nga kulla +7.53 m deri ne kulla +11.27 m
Kolla dhe 50x50, te mbyllura nga kulla +7.53 m deri ne kulla +11.27 m

SHENIME TEKNIKE:
BETONI: C 32/40
HEKURI: S500 OSE EKUIVALENT

OBJEKTI:	
EMERITHE E PLANIT STRUKTURAL NE KUOTEN +7.53 m - ARMIMI I SOLETES	
KONSTRUKTOR	DHIMITER PAPA
KONSTRUKTOR	K.15/02
KONSTRUKTOR	Nr. Filies
KONSTRUKTOR	K-143
PROJEKTI	<input type="checkbox"/> Projekt i Re
PROJEKTI	<input checked="" type="checkbox"/> Projekt i Ri
PROJEKTI	Dr.

PLANI I STRUKTURAVE NE KUOTEN +7.53 m SHUFRA E POSHTME

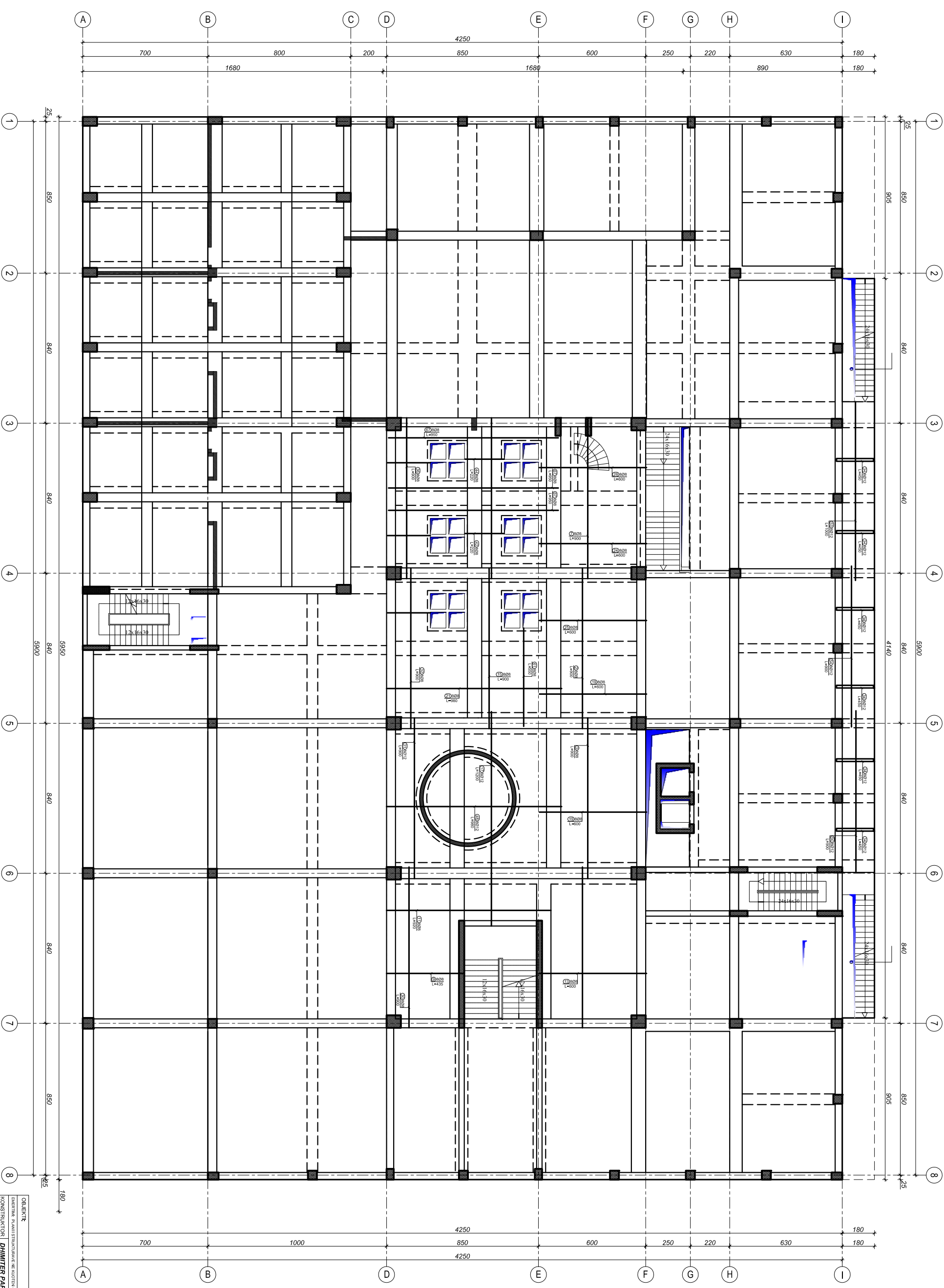

Mur dhe 20 cm, lmbjele nga kuota +7.53 m deri ne kuoten +11.27 m
Kollona dhe 50x50, te mbyllura nga kuota +7.53 m deri ne kuoten +11.27 m

SHENIME TEKNIKE:
BETONI: C 32/40
HEKURI: S500 OSE EKUIVALENT

OBJEKTI:	EMERTIME SHANIM STRUKTURAVE NE KUOTEN +7.53 m SHUFRA E POSHTME
KONSTRUKTORI:	DHIMITER PAPA
KONSTRUKTORI:	K.15/10/2
Nr. Fletes:	K-144
Dr.:	
Projektimi:	<input type="checkbox"/> Projektimi
Dr.:	<input checked="" type="checkbox"/> Projektimi

PLANI I STRUKTURAVE NE KUOTEN +7.53 m SHUFRA E SIPERME

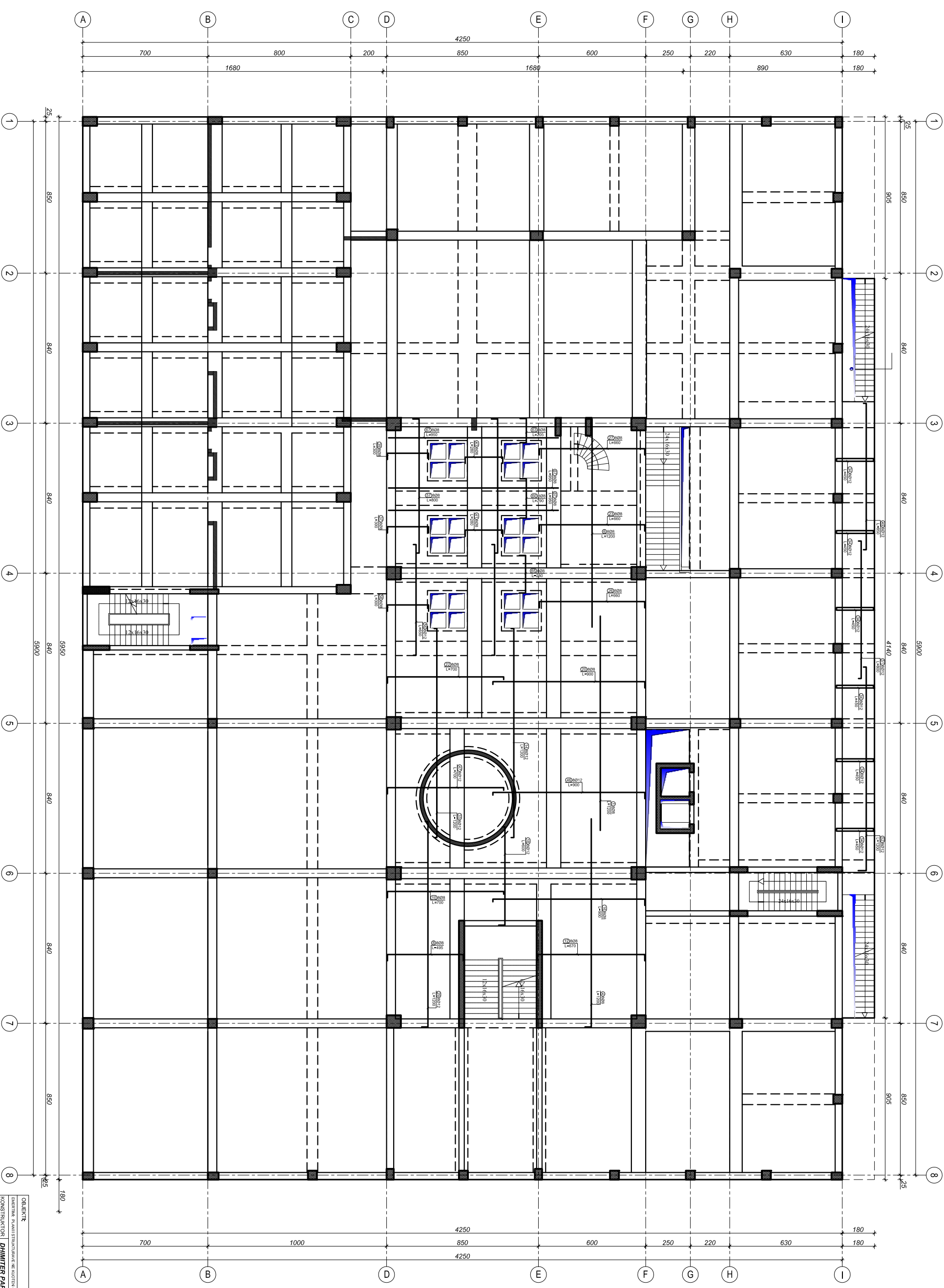

Mur bërë 20 cm, lmbjete nga kuota +7.53 m deri ne kuoten +11.27 m
Kollona bërë 50x50, lëmbjete nga kuota +7.53 m deri ne kuoten +11.27 m

SHENIME TEKNIKE:
BETONI: C 32/40
HEKURI: S500 OSE EKUIVALENT

OBJEKTI:	DASHURIE SHANU STRUKTURAVE NE KUOTEN +7.53 m SHUFRA E SIPERME	
KONSTRUKTORI:	DHIMITER PAPA	K.15/102
KONSTRUKTORI:	<input type="checkbox"/> Projektimi	<input checked="" type="checkbox"/> Projektimi
Nr. Fletes:	K-145	
DR.		

TABELA E SPECIFIKIMIT TE ARMATURES NE KUOTEN +7.53 m

TABELA E SPECIFIKIMIT TE ARMATURES					
Nr	FORMA DHE PERMASAT [cm]	Ø [mm]	l [m]	n [copel]	l(totale) [m]
1	240	12	3.00	52	156.00
2	900	12	9.00	52	468.00
3	900	12	9.00	52	468.00
4	470	12	5.00	52	260.00
5	900	12	9.00	52	468.00
6	690	12	7.50	52	390.00
7	450	8	4.50	21	94.50
8	470	12	5.00	52	260.00
9	460	10	4.60	52	239.20
10	500	8	5.00	27	135.00
11	500	8	5.00	27	135.00
12	450	8	4.50	27	121.50
13	500	8	5.00	21	105.00
14	500	8	5.00	21	105.00
15	800	12	8.00	41	328.00
16	900	12	9.00	41	369.00
17	900	12	9.00	41	369.00
18	470	12	5.00	41	205.00
19	470	12	5.00	41	205.00
20	470	12	5.00	41	205.00

21	240	12	3.00	41	123.00
22	900	12	9.00	41	369.00
23	1140	8	12.00	27	324.00
24	900	8	9.00	26	234.00
25	870	8	9.00	27	243.00
26	570	8	6.00	27	162.00
27	870	12	9.00	41	369.00
28	980	8	9.80	27	264.60
29	900	8	9.00	27	243.00
30	900	8	9.00	27	243.00
31	900	8	9.00	26	234.00
32	980	8	9.80	26	254.80
33	1140	8	12.00	26	312.00
34	520	8	5.50	26	143.00
35	1140	8	12.00	26	312.00
36	900	8	9.00	24	216.00
37	900	8	9.00	24	216.00
38	980	8	9.80	24	235.20
39	1140	8	12.00	24	288.00
40	520	8	5.50	24	132.00

41	1140	8	12.00	24	288.00
42	450	8	4.50	16	72.00
43	500	8	5.00	16	80.00
44	500	8	5.00	16	80.00
45	800	12	8.00	15	120.00
46	900	12	9.00	32	288.00
47	900	12	9.00	32	288.00
48	470	12	5.00	32	160.00
49	470	12	5.00	32	160.00
50	470	12	5.00	32	160.00
51	240	12	3.00	32	96.00
52	900	12	9.00	32	288.00
53	870	12	9.00	15	135.00
54	900	8	9.00	24	216.00
55	900	8	9.00	24	216.00
56	980	8	9.80	24	235.20
57	570	8	6.00	24	144.00
58	870	8	9.00	24	216.00
59	1140	8	12.00	24	288.00
60	700	8	7.00	17	119.00
61	1200	8	12.00	17	204.00
62	980	8	9.80	17	166.60

63	1170	12	12.00	17	204.00
64	1170	8	12.00	17	204.00
65	1140	8	12.00	17	204.00
66	700	8	7.00	28	196.00
67	1100	12	11.00	28	308.00
68	660	10	7.20	28	201.60
69	1140	10	12.00	28	336.00
70	700	8	7.00	25	175.00
71	1100	12	11.00	25	275.00
72	660	10	7.20	25	180.00
73	1140	10	12.00	25	300.00
74	700	10	7.00	31	217.00
75	1100	12	11.00	41	451.00
76	660	10	7.20	41	295.20
77	1140	10	12.00	31	372.00
78	520	8	5.20	15	78.00
79	240	8	3.00	29	87.00
80	240	8	3.00	29	87.00
81	900	8	9.00	29	261.00

TABELA E SPECIFIKIMIT TE ARMATURES NE KUOTEN +7.53 m

82	520	8	5.20	16	83.20	101	1140	8	12.00	17	204.00	120	900	8	9.00	43	387.00	143	570	12	6.00	30	180.00
83	240	8	3.00	30	90.00	102	700	8	7.00	17	119.00	121	350	8	3.50	20	70.00	144	235	12	3.00	64	192.00
84	240	8	3.00	30	90.00	103	1100	8	11.00	17	187.00	122	500	8	5.00	8	40.00	145	50	12	3.00	64	192.00
85	900	8	9.00	30	270.00	104	470	8	5.00	14	70.00	123	450	8	4.50	8	36.00	146	750	12	7.50	64	480.00
86	520	8	5.20	20	104.00	105	900	8	9.00	14	126.00	124	500	8	5.00	8	40.00	147	350	8	3.50	33	115.50
87	240	8	3.00	39	117.00	106	470	8	5.00	15	75.00	125	630	8	6.30	31	195.30	148	570	12	6.00	64	384.00
88	240	8	3.00	39	117.00	107	670	8	7.00	15	105.00	126	300	8	3.00	23	69.00	149	300	8	3.00	33	99.00
89	900	8	9.00	39	351.00	108	850	8	8.50	15	127.50	127	630	8	6.30	29	182.70	150	735	12	8.00	64	512.00
90	700	10	7.00	29	203.00	109	900	8	9.00	43	387.00	128	320	10	3.50	66	231.00	151	1050	12	10.50	64	672.00
91	1100	8	11.00	17	187.00	110	900	8	9.00	44	396.00	129	600	10	6.00	64	384.00	152	735	12	8.00	64	512.00
92	660	8	7.20	17	122.40	111	570	8	6.00	44	264.00	130	500	8	5.00	66	330.00	153	570	12	6.00	64	384.00
93	1140	8	12.00	29	348.00	112	870	8	9.00	44	396.00	131	600	10	6.00	66	396.00	154	350	8	3.50	33	115.50
94	520	8	5.20	20	104.00	113	1140	8	12.00	43	516.00	132	1170	10	12.00	66	792.00	155	750	12	7.50	64	480.00
95	420	8	4.50	39	175.50	114	900	8	9.00	44	396.00	133	450	8	4.50	66	297.00	156	235	12	3.00	64	192.00
96	240	8	3.00	39	117.00	115	680	8	6.80	44	299.20	134	1050	12	10.50	66	693.00	157	750	12	7.50	64	480.00
97	900	8	9.00	39	351.00	116	770	8	8.00	44	352.00	135	1170	12	12.00	66	792.00	158	1033	12	11.33	24	271.92
98	920	8	9.20	39	358.80	117	1140	8	12.00	44	528.00	136	750	12	7.50	66	495.00	159	320	8	3.20	33	105.60
99	440	8	5.00	26	130.00	118	180	8	2.40	44	105.60	137	235	12	3.00	66	198.00	160	320	8	3.20	33	105.60
100	870	8	9.00	17	153.00	119	1140	8	12.00	43	516.00	138	735	12	8.00	30	240.00	161	735	8	8.00	36	288.00
												142	235	8	3.00	30	90.00	162	1050	8	10.50	36	378.00
												143	540	8	6.00	36	216.00	163	540	8	6.00	36	216.00

TABELA E SPECIFIKIMIT TE ARMATURES NE KUOTEN +7.53 m

164	750	8	7.50	36	270.00	183	1200	8	12.00	47	564.00	202	565	8	6.00	25	150.00	222	180	8	2.40	31	74.40
	565	8	6.00	36	216.00	184	1165	12	12.00	47	564.00	203	800	8	8.00	25	200.00	223	320	10	3.50	31	108.50
	735	8	8.00	25	200.00	185	865	8	9.00	29	261.00	204	915	8	9.50	25	237.50	224	350	8	3.50	15	52.50
	1050	8	10.50	25	262.50	186	1200	12	12.00	29	348.00	205	540	8	6.00	29	174.00	225	320	10	3.50	29	101.50
	565	8	6.00	25	150.00	187	650	8	6.50	29	188.50	206	750	8	7.50	29	217.50	226	180	8	2.40	29	69.60
	540	8	6.00	24	144.00	188	175	8	2.40	29	69.60	207	565	8	6.00	29	174.00	227	850	8	8.50	62	527.00
	750	8	7.50	25	187.50	189	540	8	6.00	25	150.00	208	800	8	8.00	29	232.00	228	180	8	2.40	62	148.80
	915	8	9.50	25	237.50	190	750	8	7.50	25	187.50	209	915	8	9.50	29	275.50	229	420	8	4.50	62	279.00
	800	8	8.00	25	200.00	191	565	8	6.00	25	150.00	210	865	8	9.00	49	441.00	230	350	8	3.50	32	112.00
	565	8	6.00	25	150.00	192	800	8	8.00	25	200.00	211	1200	8	12.00	49	588.00	231	420	8	4.50	58	261.00
	750	8	7.50	25	187.50	193	915	8	9.50	25	237.50	212	1200	8	12.00	49	588.00	232	350	8	3.50	30	105.00
	540	8	6.00	25	150.00	194	1200	8	12.00	30	360.00	213	1165	8	12.00	31	372.00	233	850	8	8.50	58	493.00
	320	8	3.20	22	70.40	195	1165	12	12.00	30	360.00	214	650	8	6.50	31	201.50	234	180	8	2.40	58	139.20
	160	8	2.20	44	96.80	196	1200	12	12.00	30	360.00	215	175	8	2.40	31	74.40	235	900	8	9.00	44	396.00
	45	8	6.00	44	264.00	197	865	8	9.00	23	207.00	216	650	8	6.50	29	188.50	236	900	8	9.00	44	396.00
	180	8	2.40	44	105.60	198	650	8	6.50	23	149.50	217	175	8	2.40	29	69.60	237	180	8	2.40	31	74.40
	630	8	6.30	44	277.20	199	175	8	2.40	23	55.20	218	320	8	3.50	44	154.00	238	630	8	6.30	31	195.30
	560	8	6.50	18	117.00	200	540	8	6.00	25	150.00	219	350	8	3.50	22	77.00	239	320	10	3.50	31	108.50
	45	8	5.70	18	102.60	201	750	8	7.50	25	187.50	220	350	8	3.50	69	241.50	240	320	10	3.50	31	108.50
		8				202		8				221	350	8	3.50	16	56.00	241	630	8	6.30	31	195.30

OBJEKTI: _____

ADRESA: _____

PROJEKTI: _____

HEKURIT: s500 OSE EKUIVALENT

SKEMA: _____

PROJEKTI: _____

HEKURIT: s500 OSE EKUIVALENT

SHEMIME TEKNIKE: _____

BETONI: C 32/40

HEKURIT: s500 OSE EKUIVALENT

KONSTRUKTORI: _____

PROJEKTI: _____

HEKURIT: s500 OSE EKUIVALENT

KONSTRUKTORI: _____

PROJEKTI: _____

HEKURIT: s500 OSE EKUIVALENT

KONSTRUKTORI: _____

PROJEKTI: _____

HEKURIT: s500 OSE EKUIVALENT

KONSTRUKTORI: _____

PROJEKTI: _____

HEKURIT: s500 OSE EKUIVALENT

KONSTRUKTORI: _____

PROJEKTI: _____

HEKURIT: s500 OSE EKUIVALENT

KONSTRUKTORI: _____

PROJEKTI: _____

HEKURIT: s500 OSE EKUIVALENT

KONSTRUKTORI: _____

PROJEKTI: _____

HEKURIT: s500 OSE EKUIVALENT

KONSTRUKTORI: _____

PROJEKTI: _____

HEKURIT: s500 OSE EKUIVALENT

KONSTRUKTORI: _____

PROJEKTI: _____

HEKURIT: s500 OSE EKUIVALENT

KONSTRUKTORI: _____

PROJEKTI: _____

HEKURIT: s500 OSE EKUIVALENT

TABELA E SPECIFIKIMIT TE ARMATURES NE KUOTEN +7.53 m

242	180	15	8	2.40	31	74.40
243	320	8	8	3.20	33	105.60
244	160	45	10	2.20	64	140.80
245	600	10	10	6.00	64	384.00
246	900	8	8	9.00	25	225.00
247	350	8	8	3.50	16	56.00
248	350	8	8	3.50	16	56.00
249	450	8	8	4.50	13	58.50
250	270	15	8	3.00	25	75.00
251	270	15	8	3.00	25	75.00

Armimi i Soletes, Kuota +7.33 m (1 pcs.)

12	600	35	8	6.70	45	301.50
13	600	8	8	6.00	45	270.00
14	1170	15	12	12.00	38	456.00
15	900	8	8	9.00	10	90.00
16	850	35	8	9.00	17	153.00
17	1200	12	12	12.00	38	456.00
18	550	35	12	6.00	33	198.00
19	600	8	8	6.00	86	516.00
20	850	35	8	9.00	27	243.00
21	980	8	8	9.80	27	264.60
22	650	35	8	7.00	27	189.00
23	590	35	8	6.60	27	178.20
24	600	8	8	6.00	27	162.00
25	600	8	8	6.00	27	162.00
26	590	35	8	6.60	27	178.20
27	590	35	8	6.60	30	198.00
28	600	8	8	6.00	30	180.00
29	1150	35	12	12.00	25	300.00
30	900	8	8	9.00	25	225.00
31	900	12	12	9.00	25	225.00

32	900	8	8	9.00	15	135.00
33	1170	15	12	12.00	25	300.00
34	207	15	12	4.50	182	819.00
35	900	8	8	9.00	10	90.00
36	900	8	8	9.00	15	135.00
37	230	35	8	3.00	19	57.00
38	240	8	8	2.40	19	45.60
39	230	35	8	3.00	19	57.00
40	240	8	8	2.40	19	45.60
41	210	35	8	2.80	19	53.20
42	220	8	8	2.20	19	41.80
43	210	35	8	2.80	19	53.20
44	220	8	8	2.20	19	41.80
45	750	35	8	8.00	10	80.00
46	850	35	12	9.00	59	531.00
47	650	35	12	7.00	59	413.00
48	980	12	12	9.80	59	578.20
49	820	15	12	8.50	15	127.50
50	900	12	12	9.00	15	135.00
51	770	15	12	8.00	15	120.00

52	1140	15	12	12.00	15	180.00
53	1000	12	12	10.00	15	150.00
54	900	12	12	9.00	15	135.00
55	620	15	12	6.50	10	65.00
56	620	15	12	6.50	15	97.50
57	750	35	8	8.00	15	120.00
58	230	35	8	3.00	27	81.00
59	240	8	8	2.40	27	64.80
60	220	35	8	2.90	19	55.10
61	550	8	8	5.50	21	115.50
62	225	8	8	2.25	19	42.75
63	135	35	8	2.05	19	38.95
64	140	8	8	1.40	19	26.60
65	210	35	8	2.80	19	53.20
66	215	8	8	2.15	19	40.85
67	950	8	8	9.50	33	313.50

TABELA PERMBLEDHESHE E ARMATURES

Ø [mm]	l [m]	PESHA NJESI [kg/ml]	PESHA [kg]
Armimi i Soletes, Kuota +7.53 m			
8	44103.05	0.40	17420.70
10	5098.80	0.62	3145.96
12	22780.12	0.89	20228.75
Total			40795.41

ARMIMI I MURIT D=20 cm

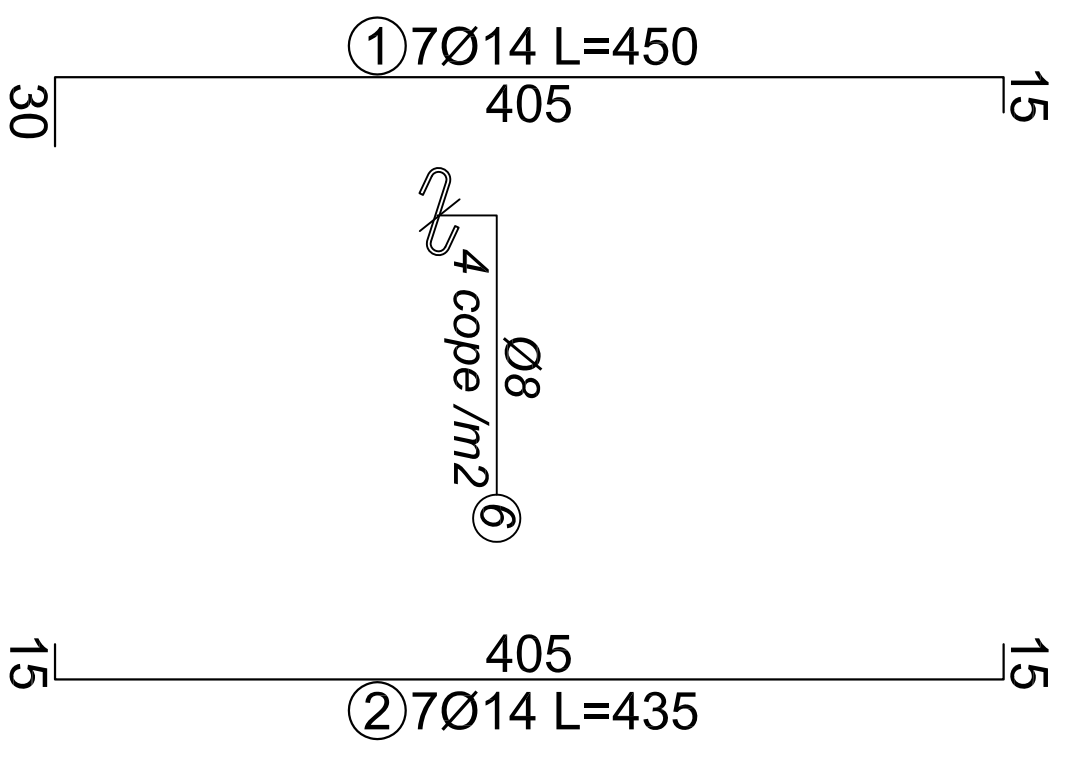
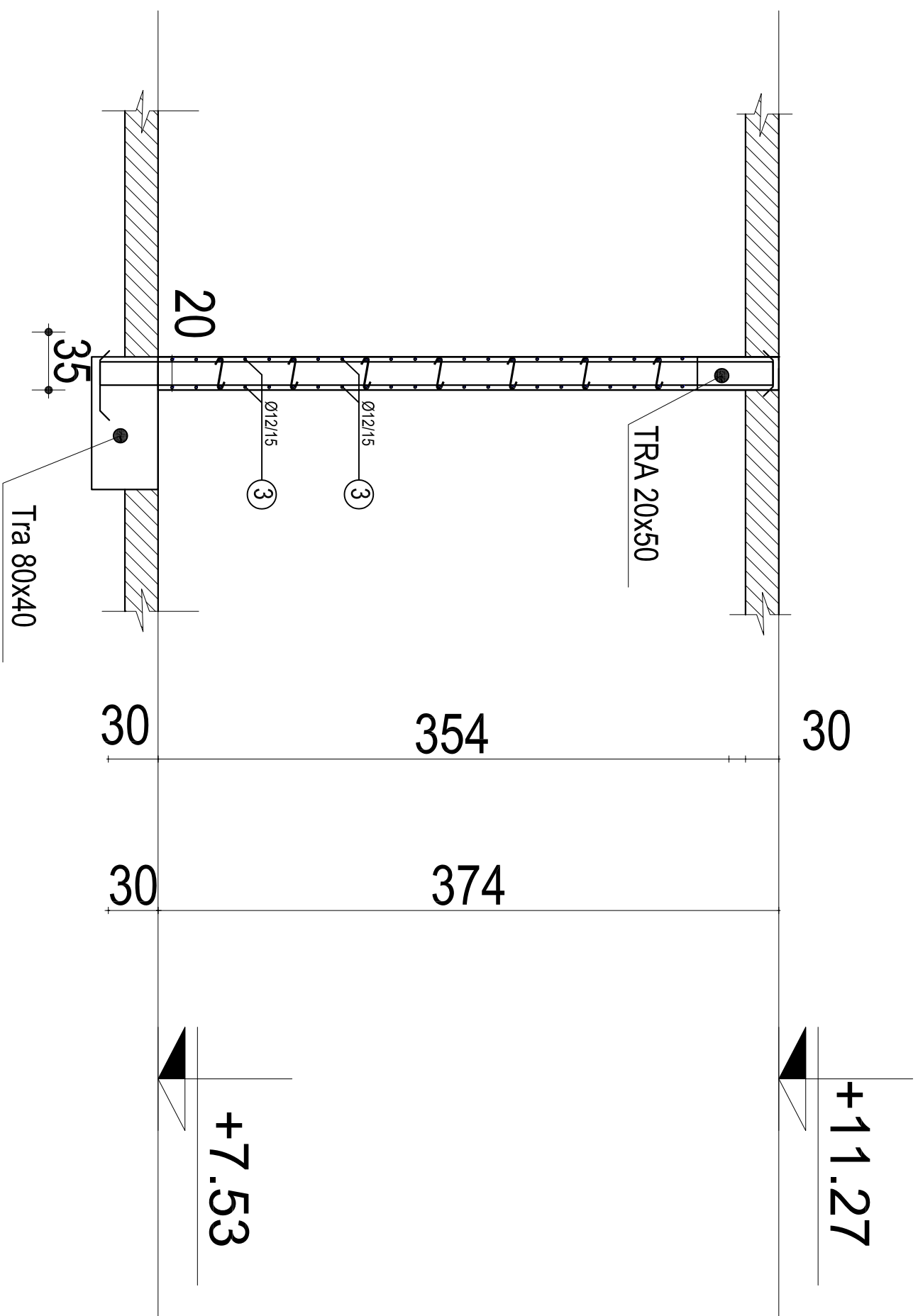

SHENIME TEKNIKE:
 BETONI: B-30 (M-300)
 HEKURI: S800 OSE EKVIVALENT

OBJEKT:	
EMERITJE: ARMIIMI I MURIT PËRQENDRORAL B. KAMBE D=20 cm	
KONSTRUKTOR	
KONSTRUKTOR	
KONSTRUKTOR	
FAZA E PROJEKTIT	<input type="checkbox"/> PROJEKT IDR <input checked="" type="checkbox"/> PROJEKT ZBATIM
POROSITTI	DI.
	Nr. Filies
	K-150

DETAJE TE ARMIMIT TE MUREVE TE MBJELLA

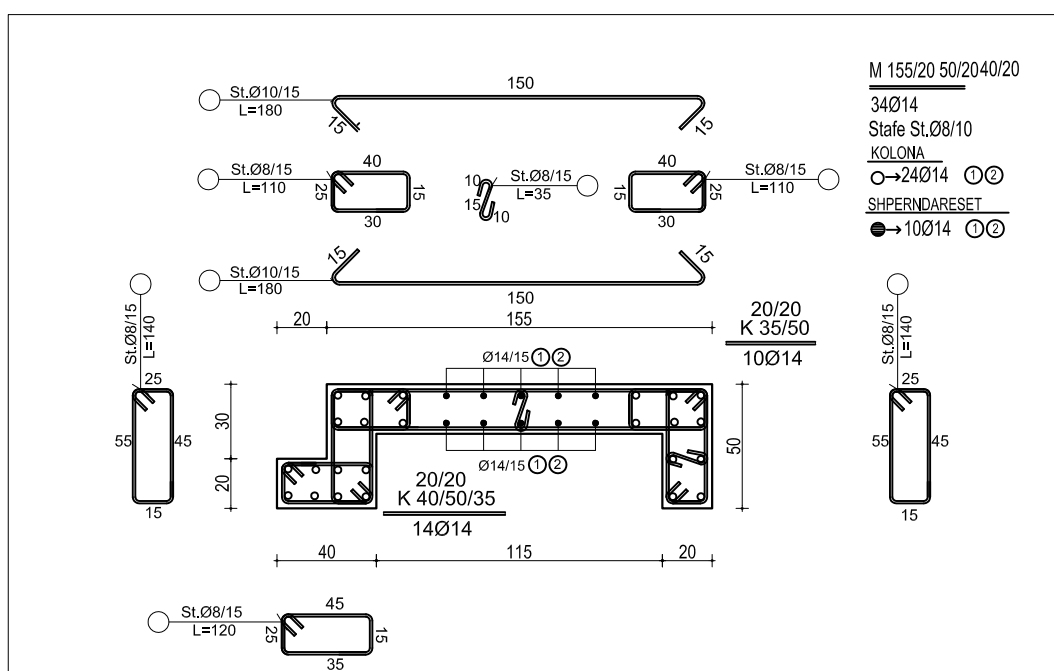
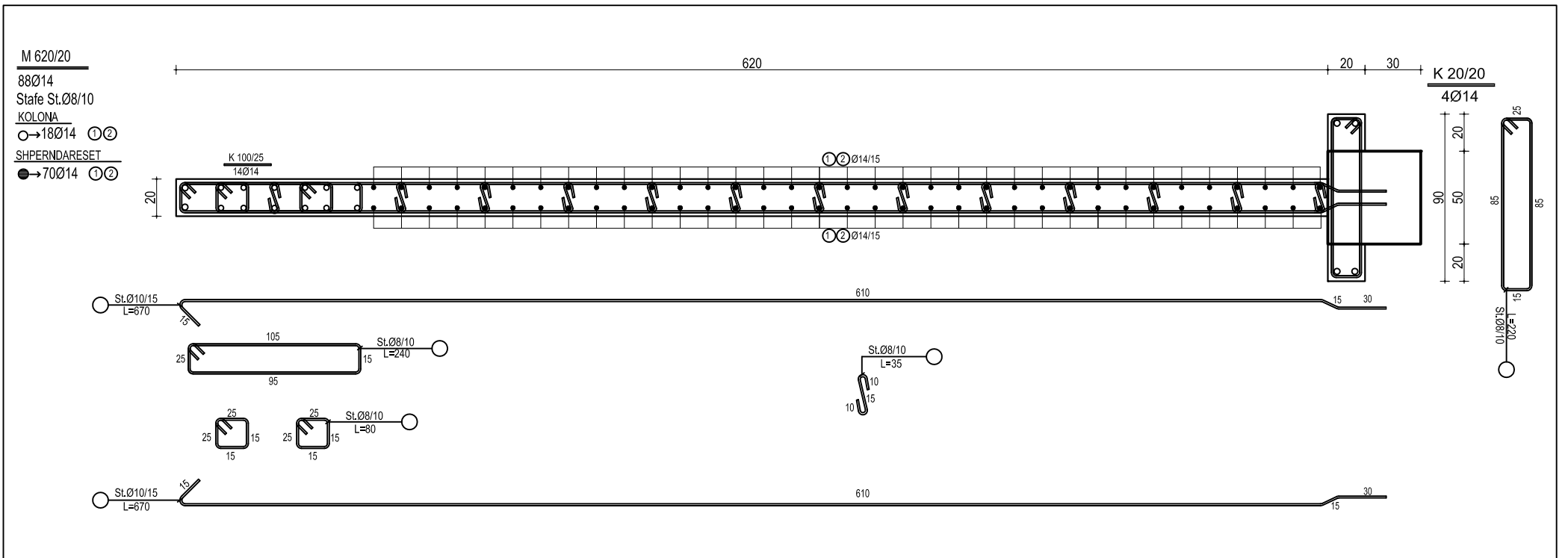
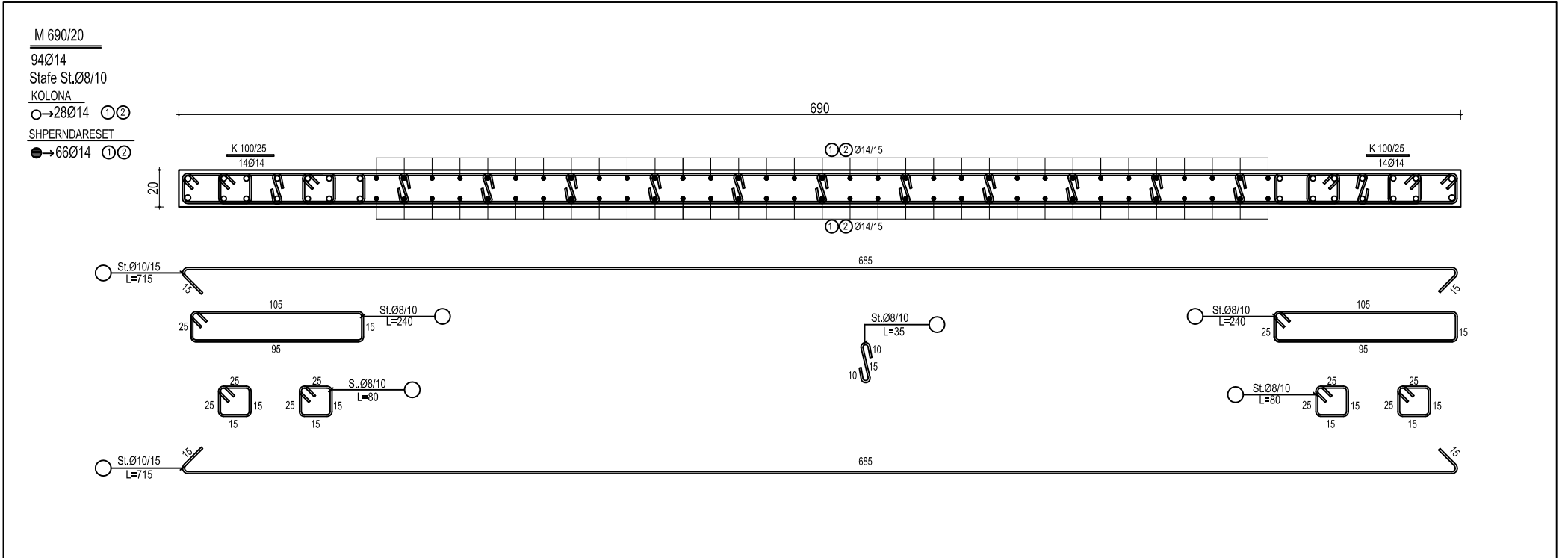

OBJEKTI:	EMERTIMI DETAJE TE ARMIMIT TE MUREVE TE MBJELLA		
KONSTRUKTOR:	DHIMITER PAPA	K.1510/2	
KONSTRUKTOR:			Nr Fletes
KONSTRUKTOR:			K-151
Faza e projektit:	<input type="checkbox"/> Projektimi	<input checked="" type="checkbox"/> Projektimi zbatim	DT.
POROSITI:			

SHENIME TEKNIKE:
BETONI: C 32/40
HEKURI: S500 OSE EKUIVALENT

DETAJE TE ARMIMIT TE MUREVE TE MBJELLA

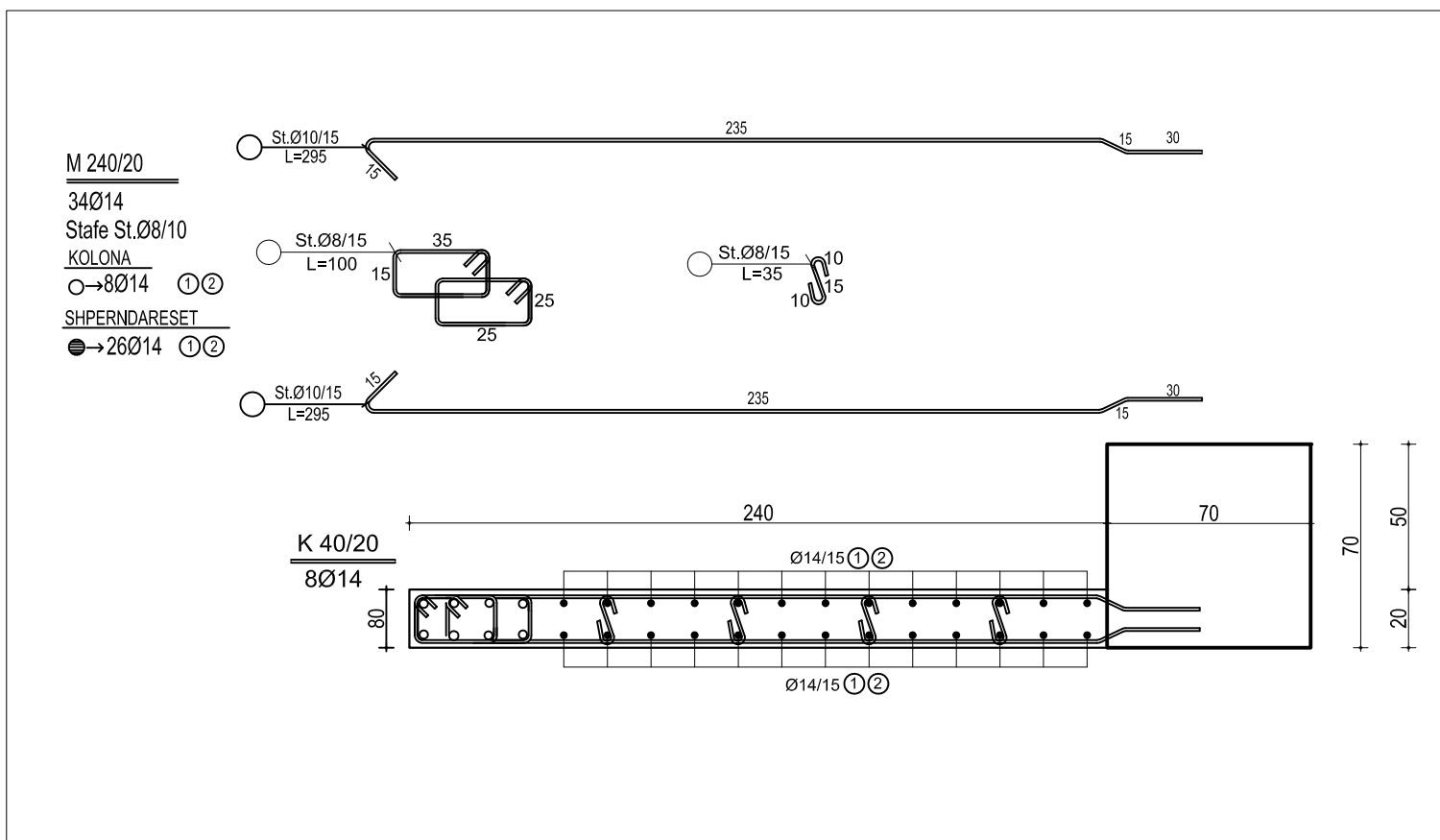
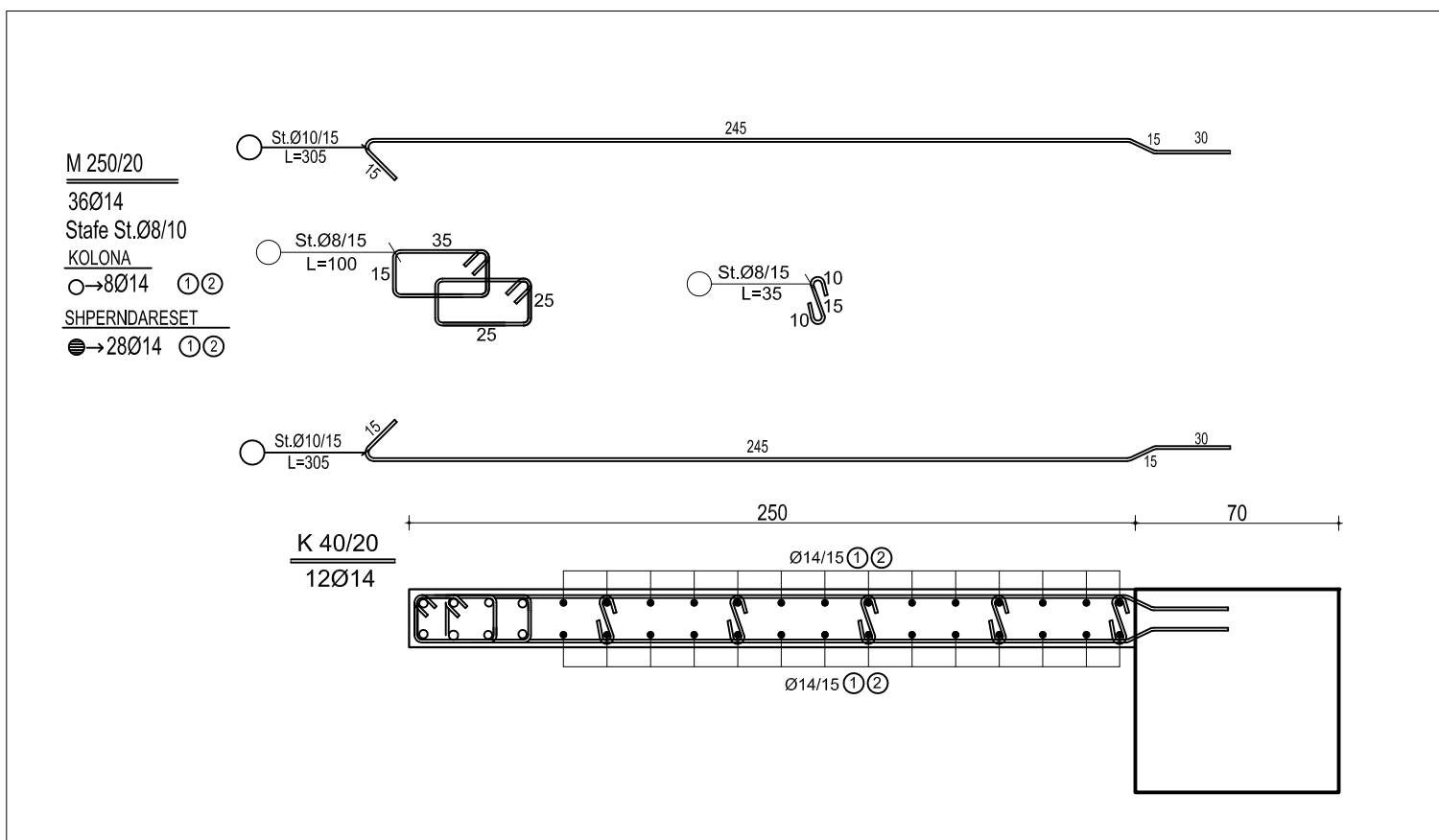
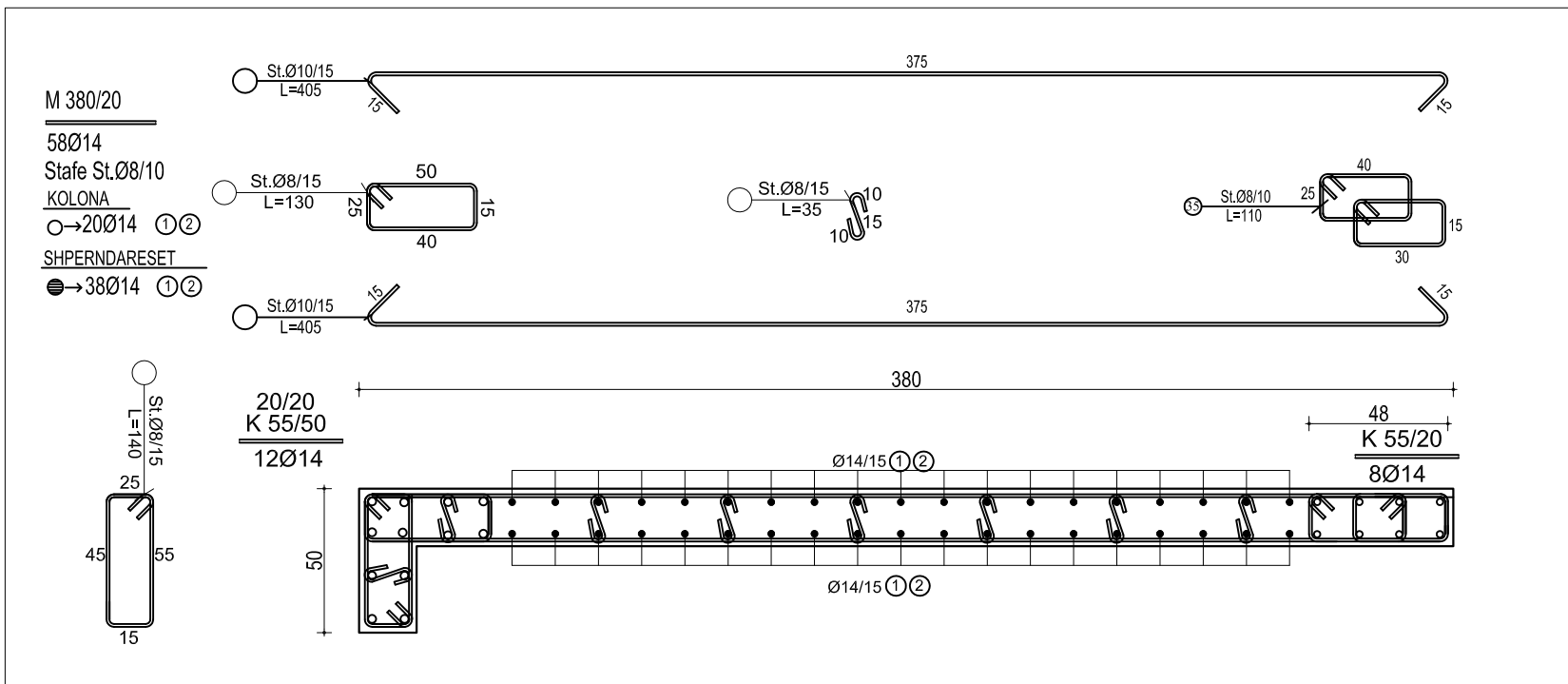

OBJEKTI:			
EMERTIMI DETAJE TE ARMIMIT TE MUREVE TE MBJELLA			
KONSTRUKTOR	DHIMITER PAPA	K.1510/2	
KONSTRUKTOR			Nr Fletes
KONSTRUKTOR			K-152
Faza e projektit	<input type="checkbox"/> Projektimi	<input checked="" type="checkbox"/> Projekt zbatim	DT.
POROSITI:			

SHENIME TEKNIKE:
 BETONI: C 32/40
 HEKURI: S500 OSE EKVIVALENT

DETAJE TE ARMIMIT TE MUREVE TE MBJELLA

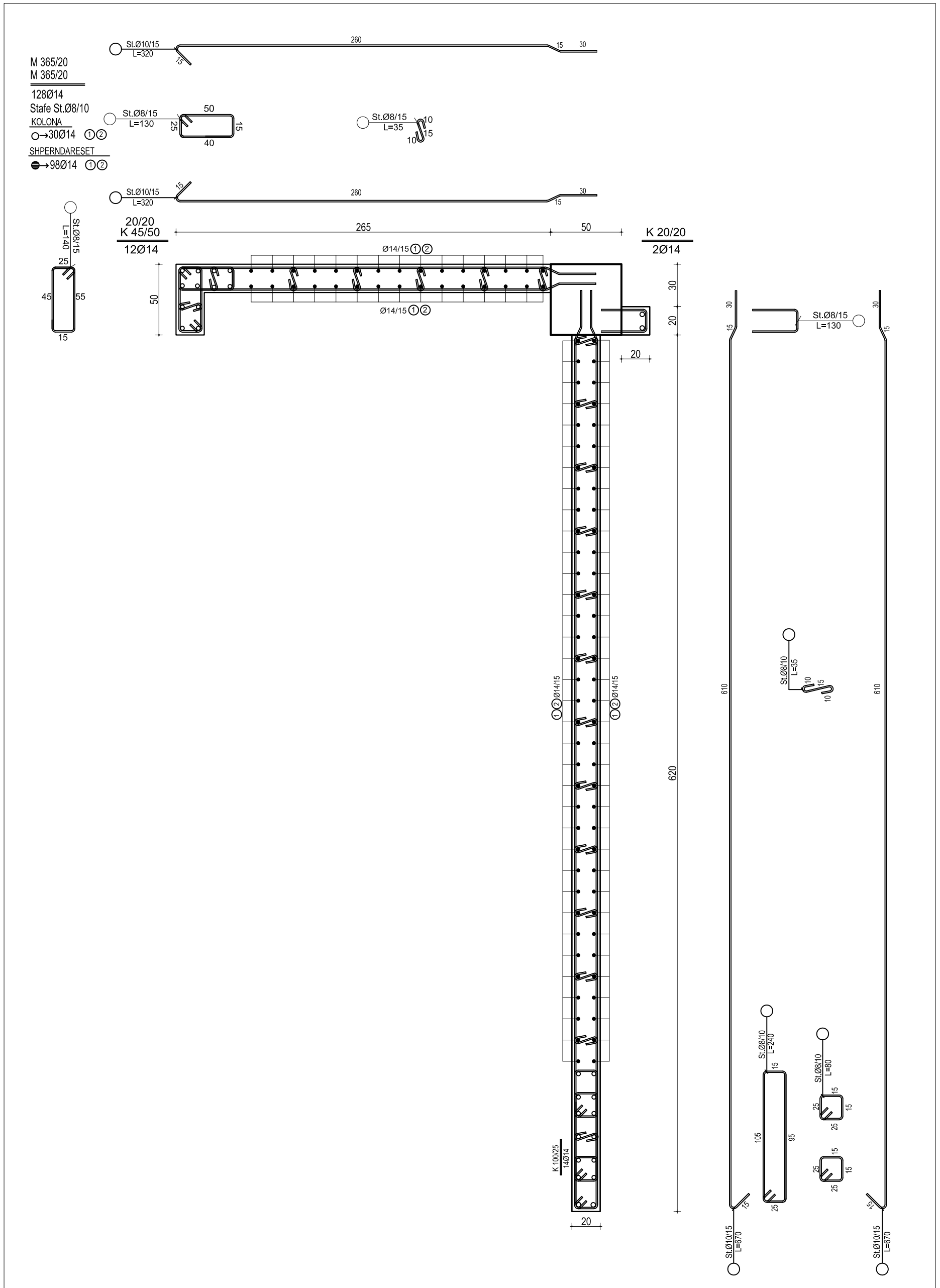

SHENIME TEKNIKE:
BETONI: C 32/40
HEKURI: S500 OSE EKVIVALENT

OBJEKTI:	
EMERTIMI DETAJE TE ARMIMIT TE MUREVE TE MBJELLA	
KONSTRUKTOR:	DHIMTER PAPA
KONSTRUKTOR:	K.1510/2
KONSTRUKTOR:	Nr Fletes
KONSTRUKTOR:	K-153
Faza e projektit:	<input type="checkbox"/> Projekt 15e <input checked="" type="checkbox"/> Projekt zbatim
POROSITI:	DT.

DETAJ I ARMIMIT TE TRAREVE T-16X95

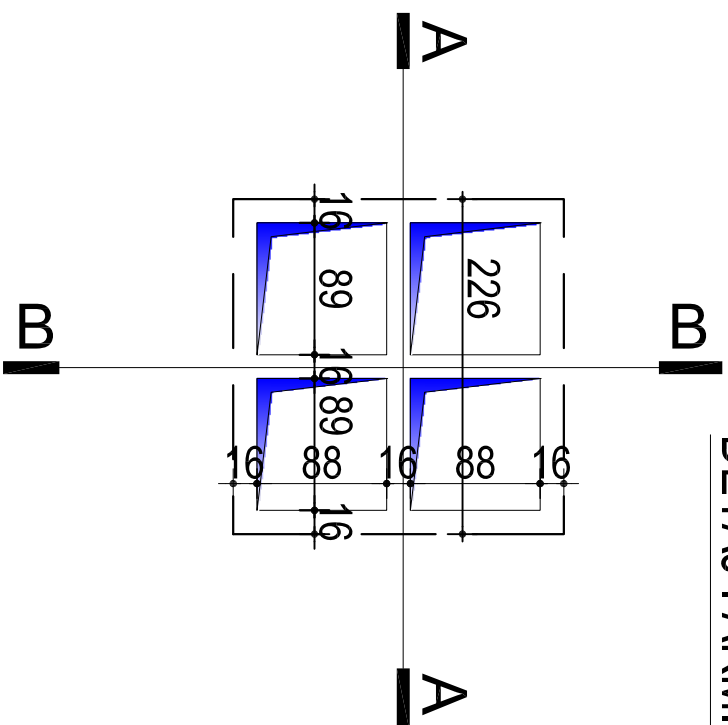

PRERJE B-B

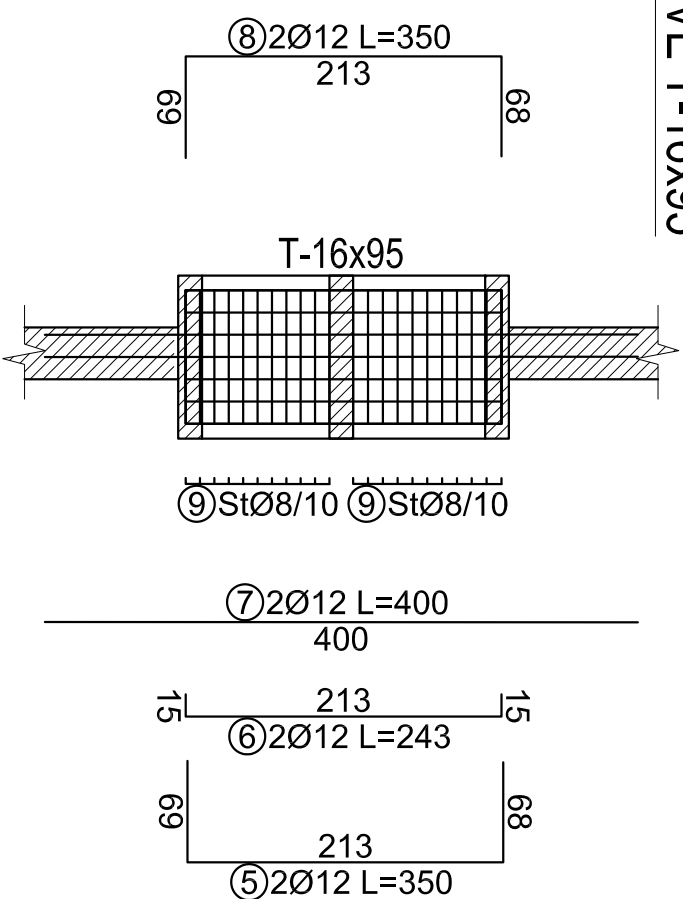

PRERJE A-A



TABELA E SPECIFIKIMIT TE ARMATURES

Nr	FORMA DHE PERMASAT [cm]	Ø [mm]	l [m]	n	l(totale) [m]
1	216 67	12	3.50	2	7.00
2	216 15	12	2.46	6	14.76
3	400	12	4.00	4	16.00
4	216 67	12	3.50	2	7.00
5	213 88	12	3.50	2	7.00
6	213 15	12	2.43	6	14.58
7	400	12	4.00	4	16.00
8	213 88	12	3.50	2	7.00
9	90 90 90	8	2.18	45	98.10

TABELA PERMBLEDHESE E ARMATURES

Ø [mm]	l [m]	PESHA NJESI [kg/m]	PESHA [kg]
ARMIMI I TRAREVE T-16x95 (1 GRUP)			
8	98.10	0.40	38.75
12	89.34	0.89	79.33
TOTAL(4 Grupe)			472.00

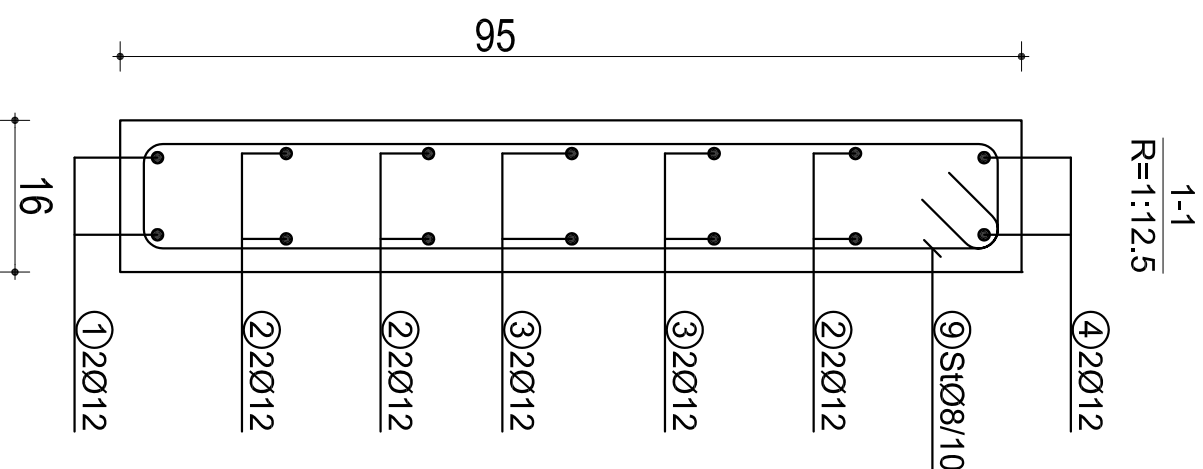
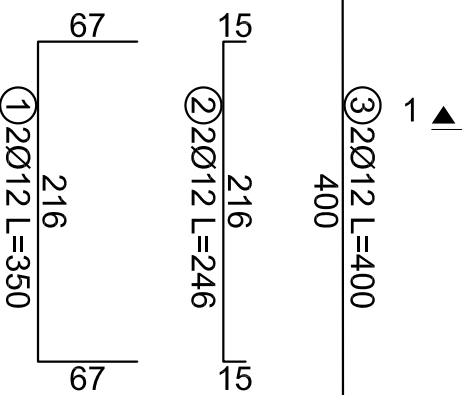
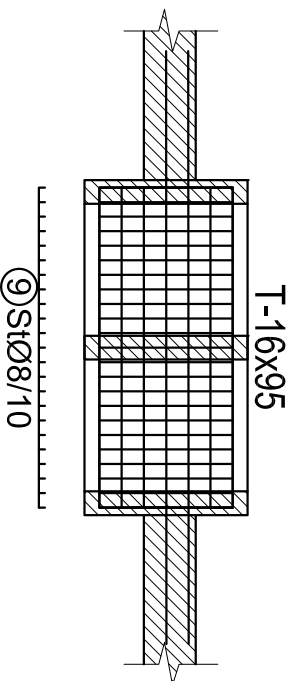
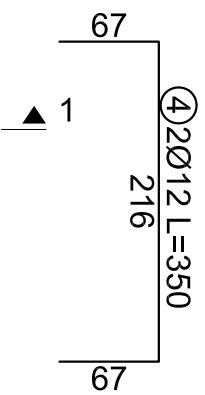
HOLLESI TE ARMIMIT TE SOLETAVE MONOLITE

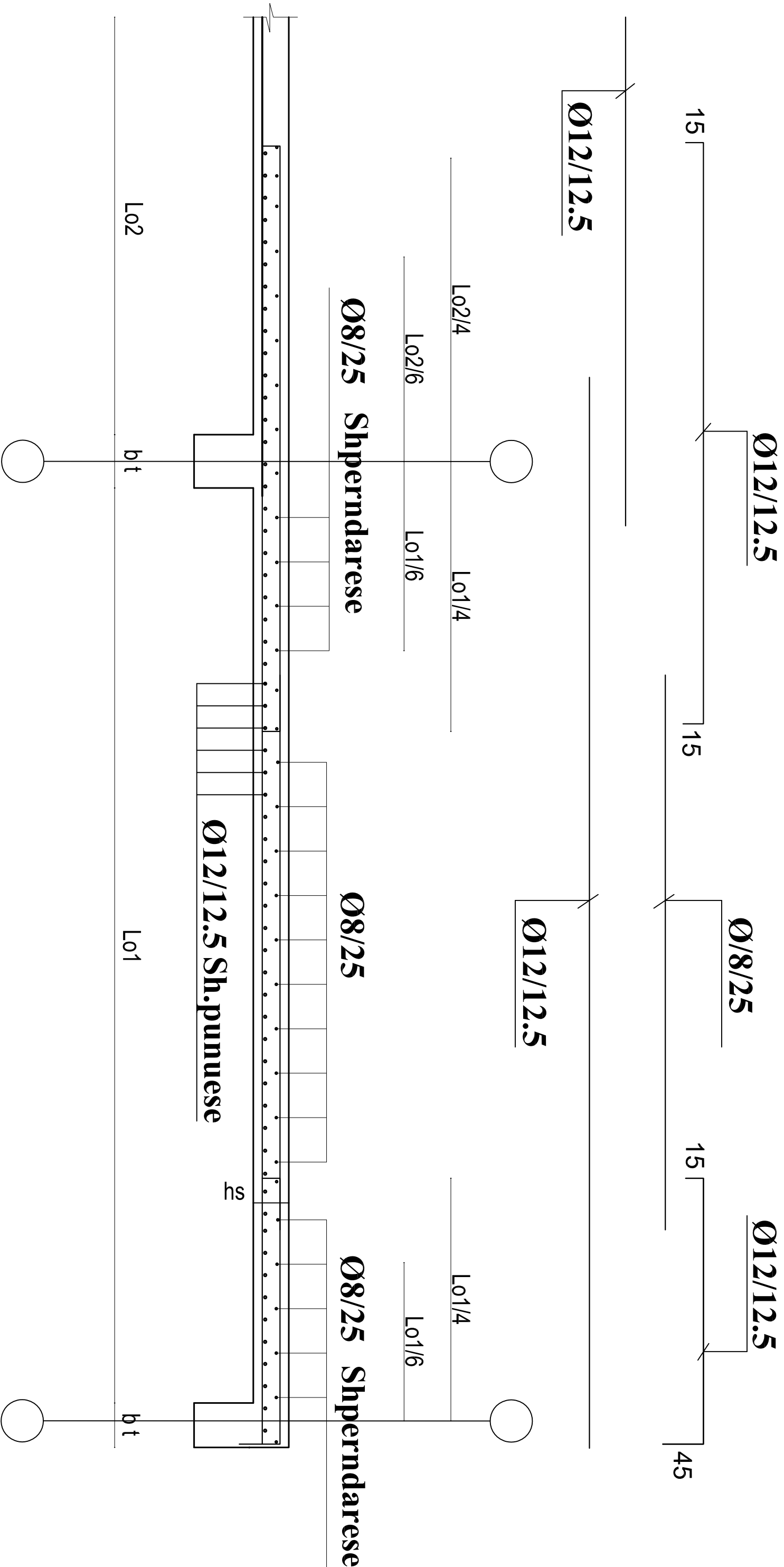

OBJEKTI:

EMERTIMI: HOLLESI TE ARMIMIT TE SOLETAVE MONOLITE

KONSTRUKTOR

KONSTRUKTOR

KONSTRUKTOR

FAZA E

PROJEKTI

POROSITI:

SHENIME TEKNIKE:

BETONI: C 32/40

HEKURI: S500 OSE EKVIVALENT

$\varnothing 8/25$ Shperndarese

$\varnothing 8/25$

$\varnothing 8/25$ Shperndarese

$\varnothing 12/12.5$

$\varnothing 12/12.5$

$\varnothing 8/25$

$\varnothing 12/12.5$

$\varnothing 12/12.5$

Lo2

Lo1

b t

hs

$\varnothing 12/12.5$ Sh.punuese

Lo2/4
Lo2/6
Lo1/6
Lo1/4

Lo1/4
Lo1/6

15 | 15 | 15 | 45

PLANIMETRIA E SHKALLES

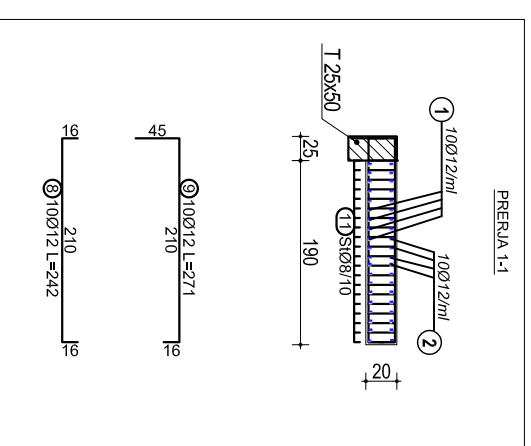
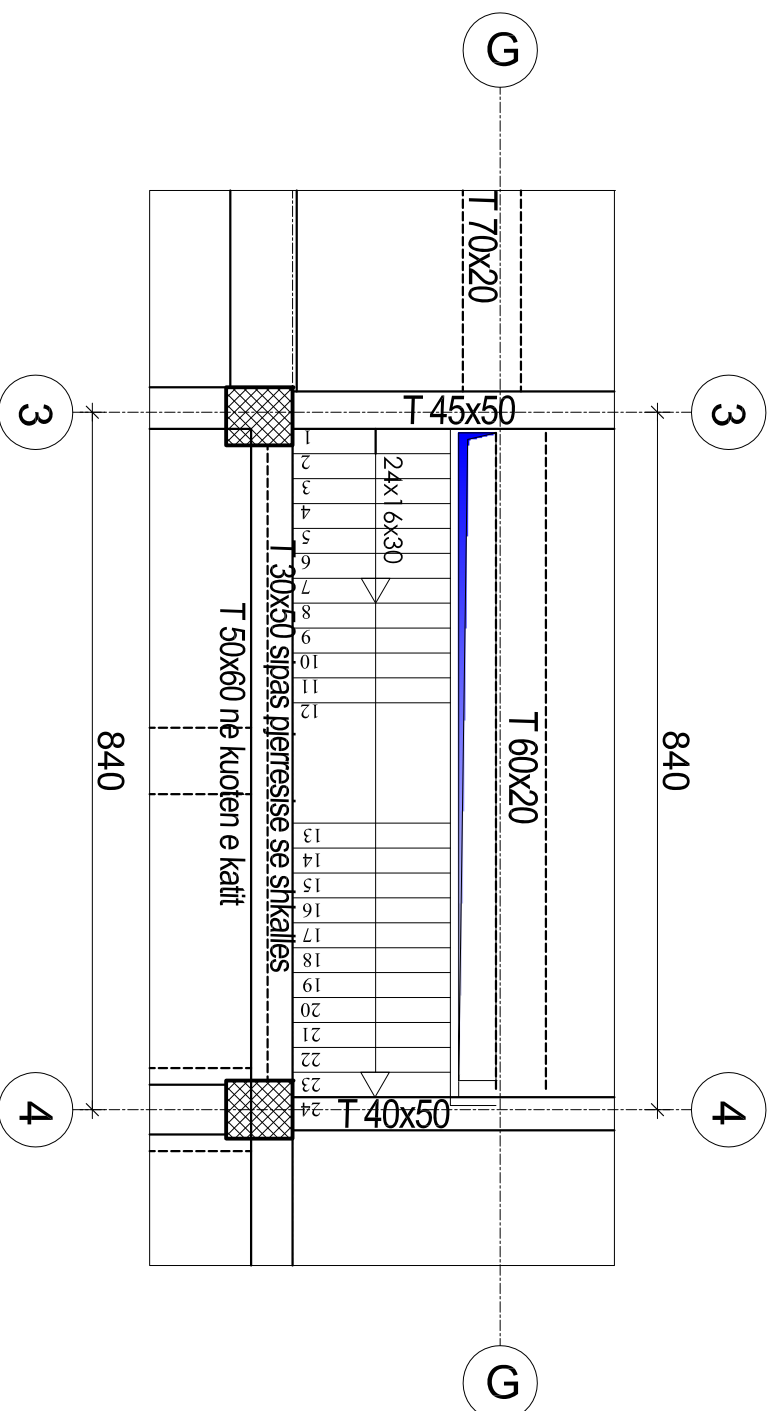

ARMIMI I SHKALLES



TABELA E SPECIFIKIMIT TE ARMATURES					
Nr	FORMA DHE PERMASAT [cm]	Ø [mm]	l [m]	n [kopje]	l (totale) [m]
Armimi i shkalles (1 ml)					
1		12	6.60	10	66.00
2		12	2.30	10	23.00
3		12	2.50	10	25.00
4		12	7.80	10	78.00
5		12	6.00	10	60.00
6		12	2.50	10	25.00
7		12	6.40	10	64.00
8		12	2.42	10	24.20
9		12	2.71	10	27.10
10		8	1.38	10	13.80
11		8	1.66	10	16.60
12		8	3.90	10	39.00
13		8	0.96	10	9.60
14		8	1.32	10	13.20

SHENIME TEKNIKE:
BETONI: C 30/37
HEKURI: S800 OSE EKUIVALENT
ARMATURA E SHKALLES JEPET PER 1 ml.

OBJEKTI	DREKTOR ADMINISTRIMIS	
KONSTRUKTOR	DHIMITER PAPA	K.15102
KONSTRUKTOR		Nr Fiche
KONSTRUKTOR	<input type="checkbox"/> Projektim	<input checked="" type="checkbox"/> Projektim dhe
PROJEKTI		DT.

PLANIMETRIA E SHKALLES

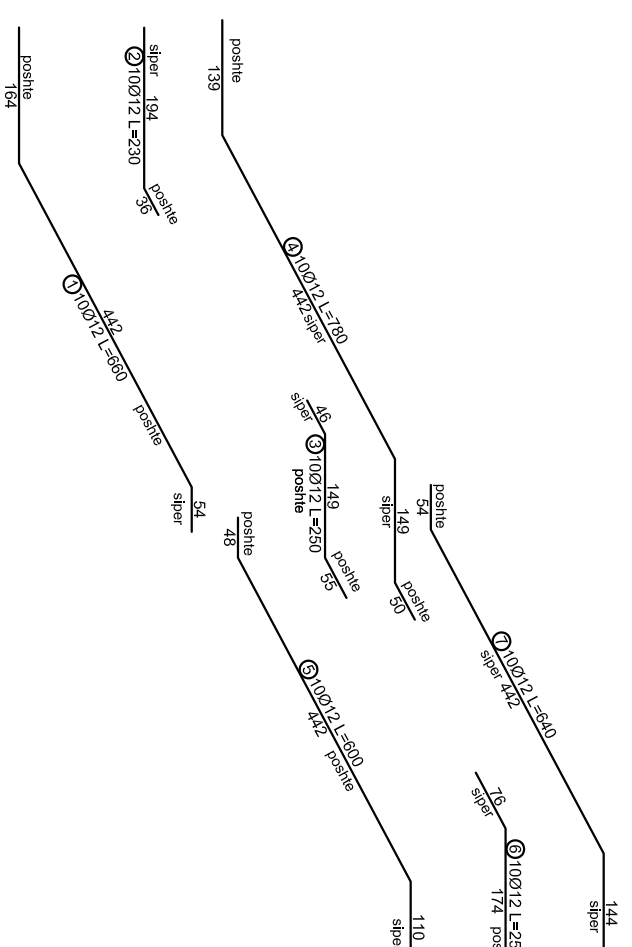
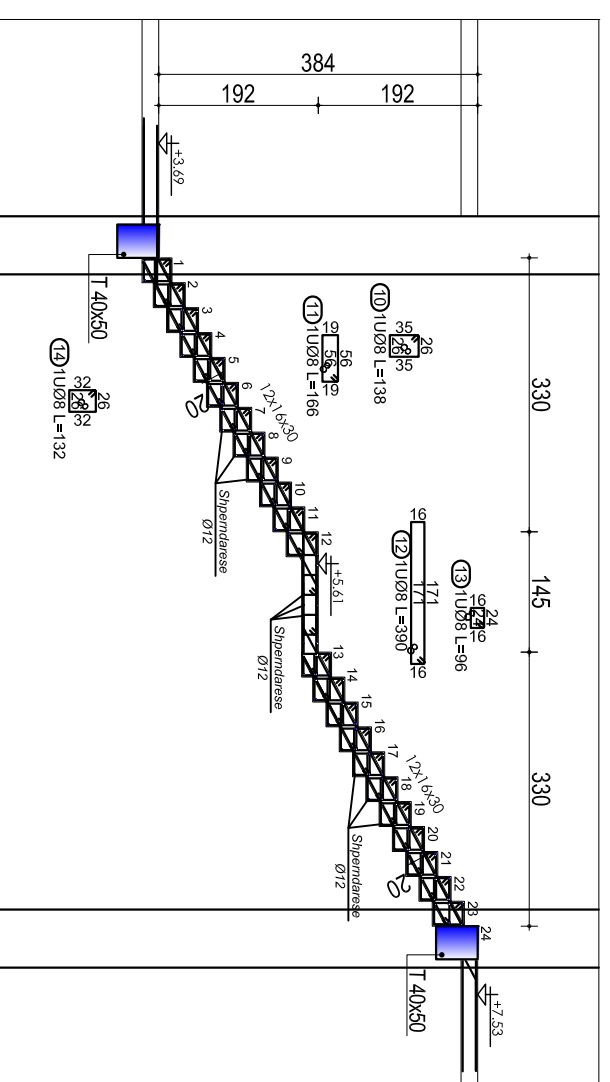
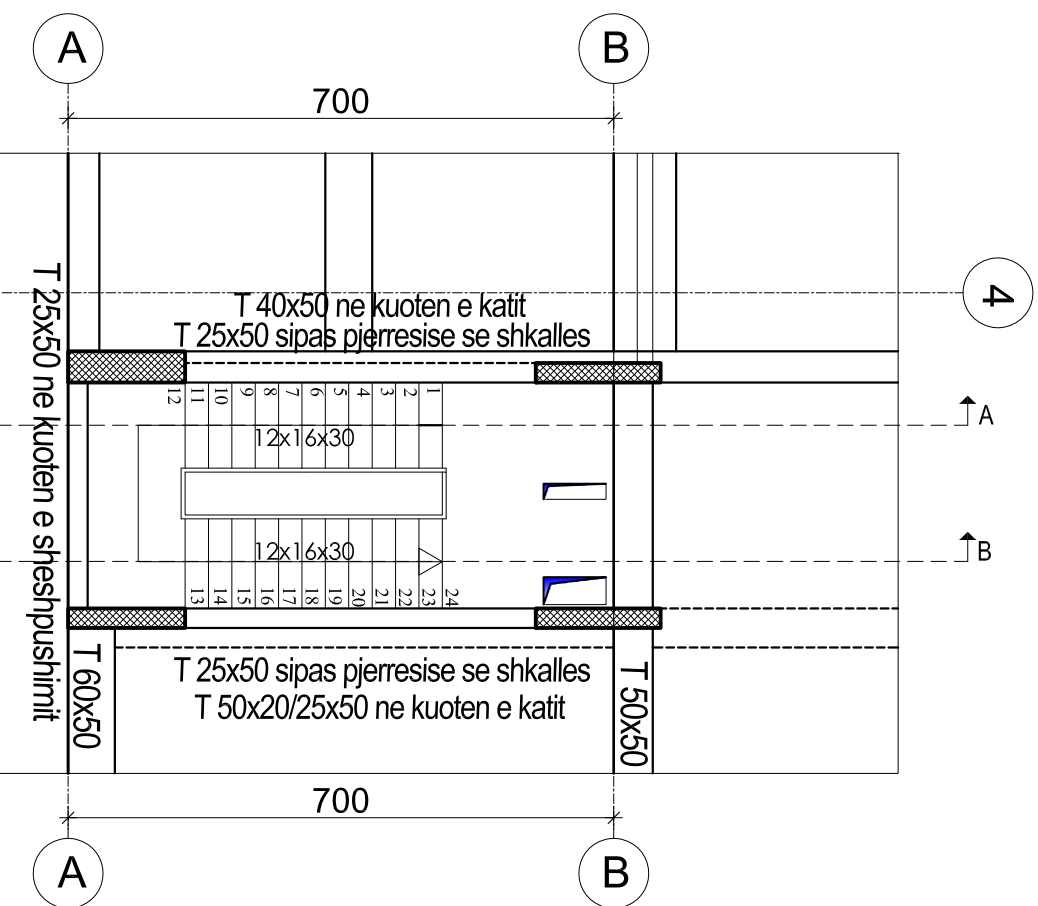

PRERJA A-A
ARMIMI I SHKALLES

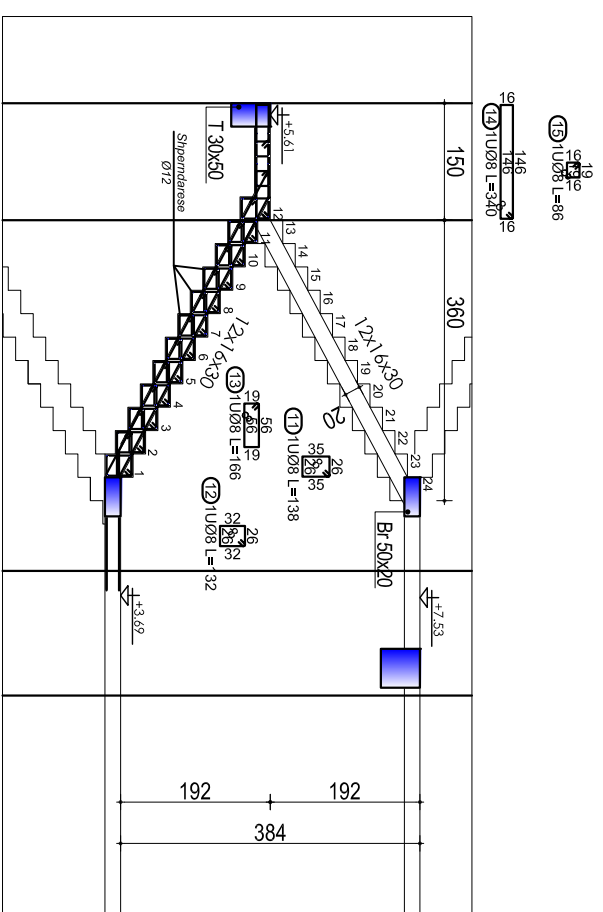

PRERJA B-B
ARMIMI I SHKALLES

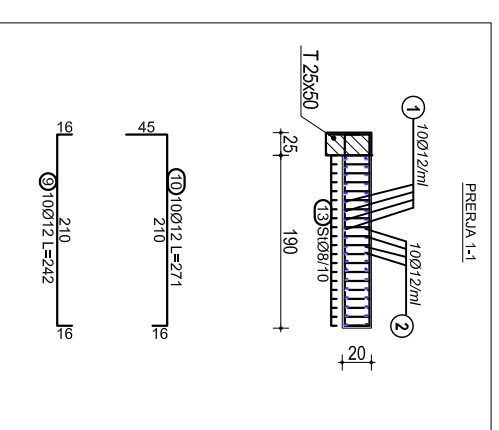
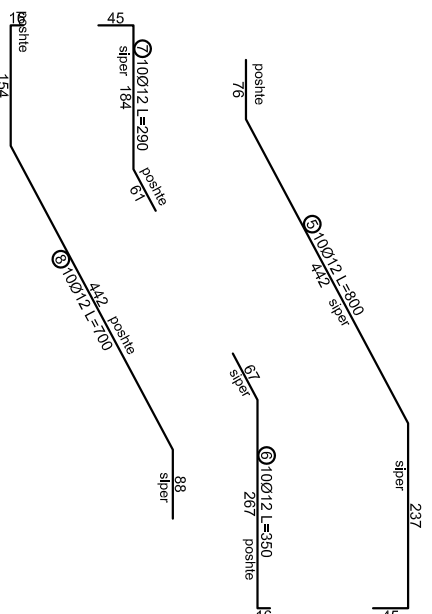
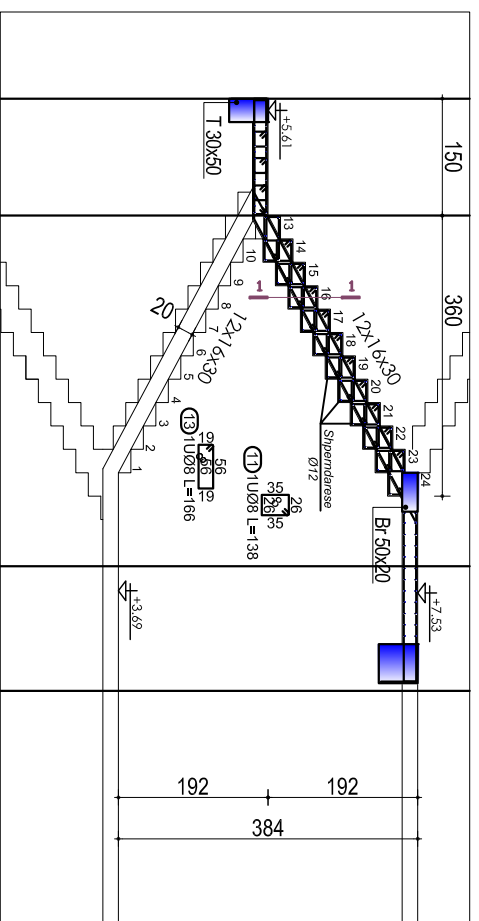

Nr	FORMA DHE PERMASAT [cm]	Ø [mm]	l [m]	n [copë]	n (totale) [m]	TABELA E SPECIFIKIMIT TE ARMATURES	
						Armimi i shkalles (1 ml)	
1		12	6.30	10	63.00		
2		12	2.30	8	18.40		
3		12	2.10	10	21.00		
4		12	7.20	10	72.00		
5		12	8.00	10	80.00		
6		12	3.50	10	35.00		
7		12	2.90	10	29.00		
8		12	7.00	10	70.00		
9		12	2.42	10	24.20		
10		12	2.71	10	27.10		
11		8	1.38	10	42.78		
12		8	1.32	10	1.32		
13		8	1.66	10	69.72		
14		8	3.40	10	6.80		
15		8	0.86	10	4.30		

SHENIME TEKNIKE:
BETONI: C 30/37
HEKURI: S800 OSE EKUIVALENT
ARMATURA E SHKALLES JE PET PER 1 ml

OBJEKTI	Drejtore Armaturore	
KONSTRUKTOR	DIMITER PAPA	K.15102
KONSTRUKTOR		Nr Fshes
KONSTRUKTOR	<input type="checkbox"/> Projektim	<input checked="" type="checkbox"/> Projektim dhe
PROJEKTI		DT.

PLANIMETRIA E SHKALLES

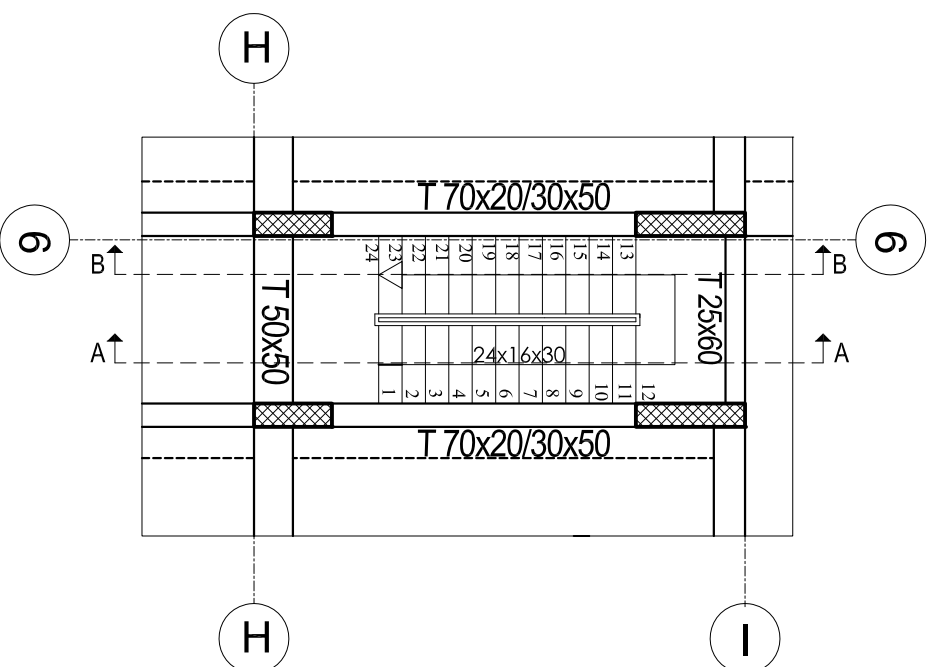

PRERJA A-A
ARMIMI I SHKALLES

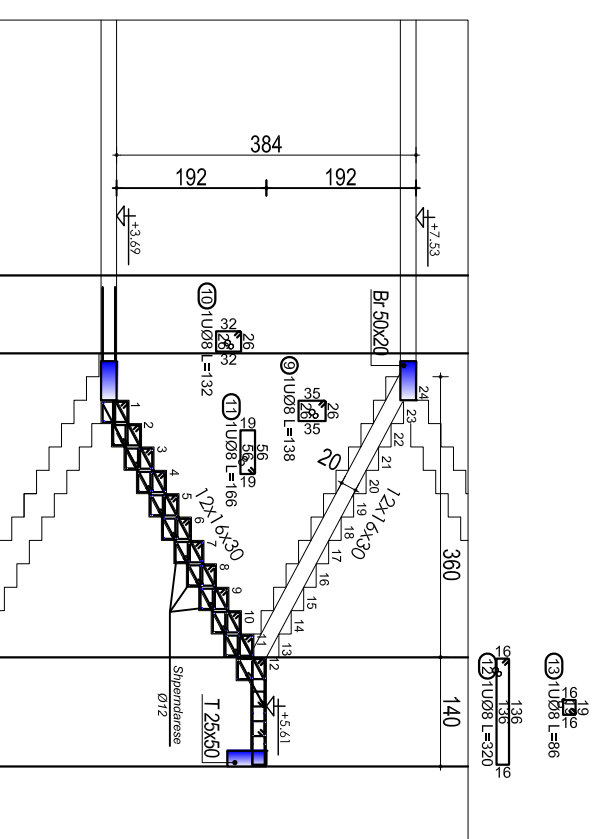

PRERJA B-B
ARMIMI I SHKALLES



TABELA E SPECIFIKIMIT TE ARMATURES				
Nr	FORMA DHE PERMASAT [cm]	Ø [mm]	l [m]	n [(totale) copej] [m]

Armimi i shkalles (1 ml)				
1		12	6.30	10 63.00
2		12	2.30	8 18.40
3		12	1.99	10 19.90
4		12	7.10	10 71.00
5		12	6.50	10 65.00
6		12	2.30	10 23.00
7		12	2.90	10 29.00
8		12	7.00	10 70.00
9		8	1.38	10 13.80
10		8	1.32	10 13.20
11		8	1.66	10 16.60
12		8	3.20	10 32.00
13		8	0.86	10 8.60

OBJEKTI: **SHENIME TEKNIKE:**
 DIMITER PAPA
 K.15102
 Nr. Fshes
BETONI: C 30/37
HEKURI: S500 OSE EKUIVALENT
ARMATURA E SHKALLES JEPET PER 1 ml
 K.159
 Dt.

PLANIMETRIA E SHKALLES

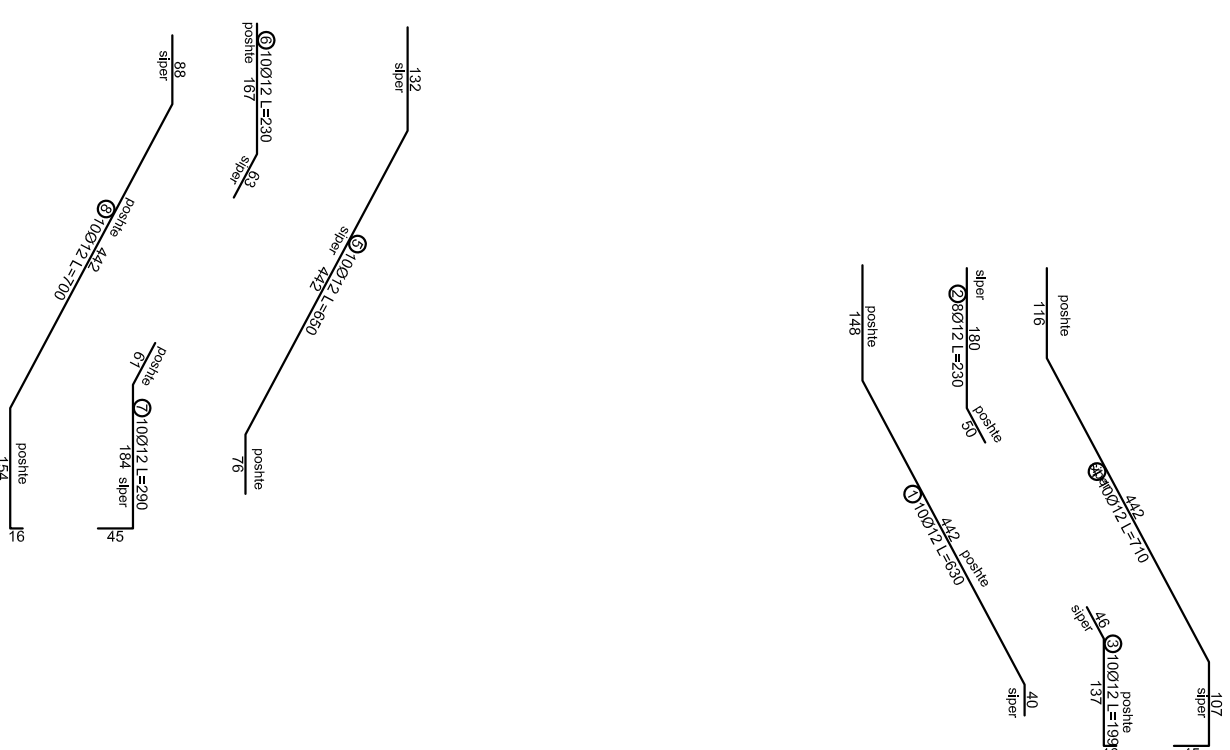
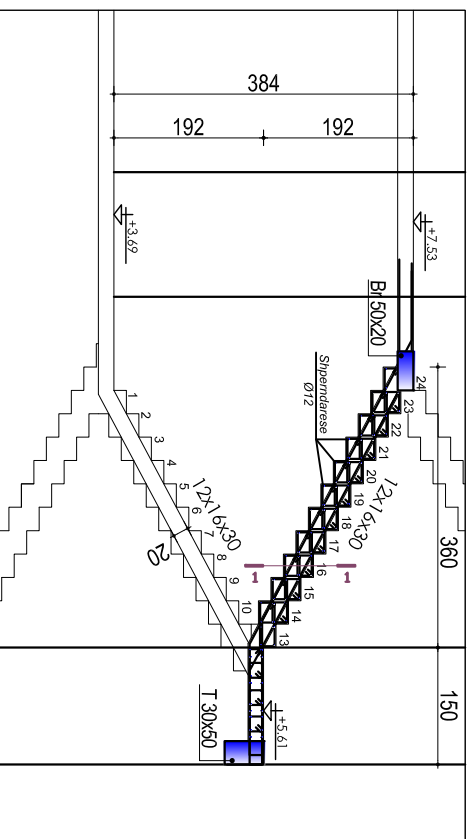
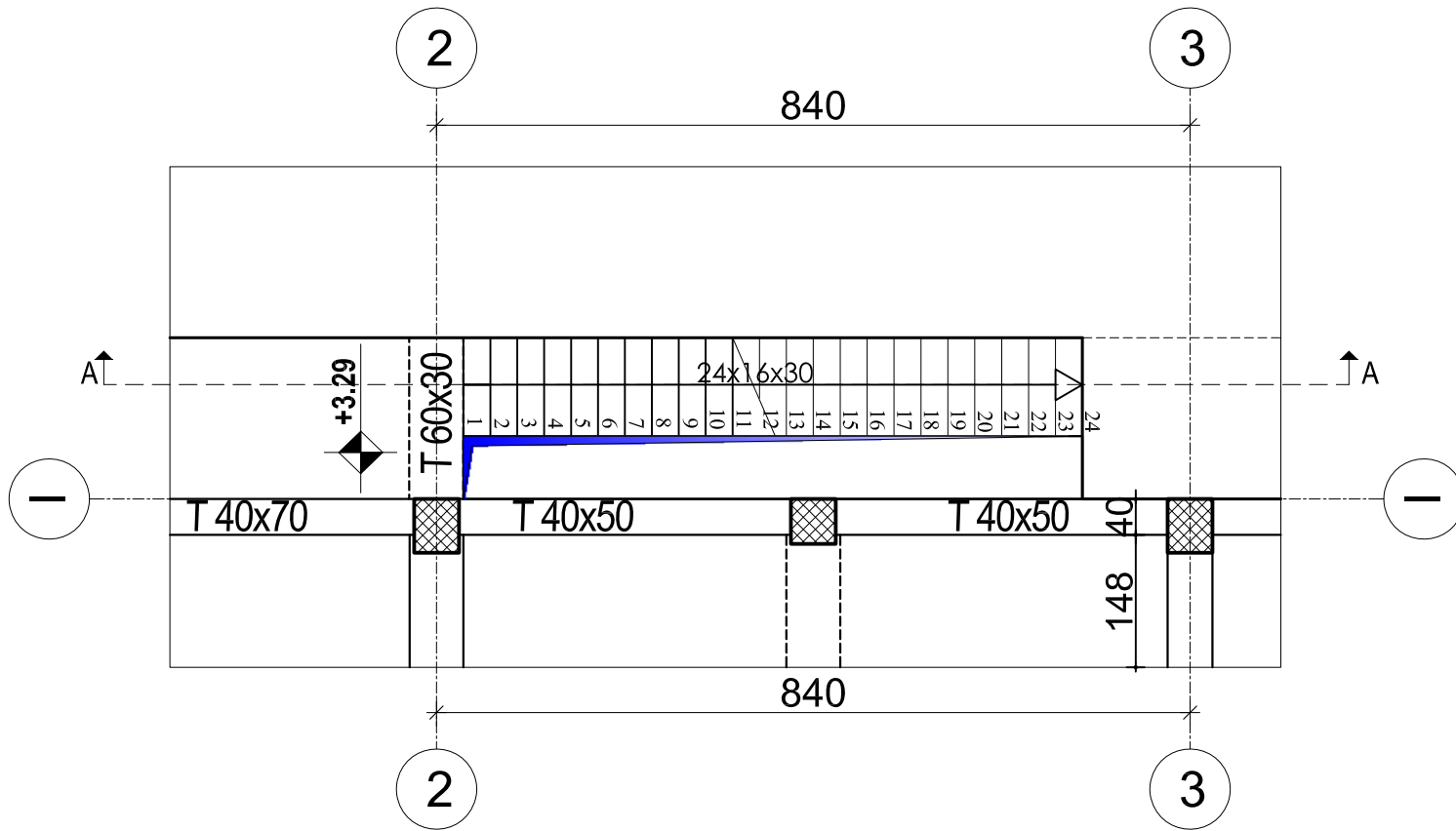

PRERJA A-A ARMIMI I SHKALLES



TABELA E SPECIFIKIMIT TE ARMATURES					
Nr.	FORMA DHE PERMASAT [cm]	Ø [mm]	l [m]	n [cope]	l(totale) [m]
Armimi i shkalles (1 ml)					
1		14	12.00	10	120.00
2		14	3.00	10	30.00
3		14	3.00	10	30.00
4		14	12.00	10	120.00



OBJEKTI:			
SHENIME TEKNIKE:			
KONSTRUKTOR	DHIMITER PAPA	K.15.10/2	Nr. Flites
BETONI: C 30/37		K-160	
HEKURI: S500 OSE EKVIVALENT		DL	
ARMATURA E SHKALLES JEPET PER 1 ml.		FORGJE:	

ARMIMI I TRAUT NE AKSIN A(1-4), KUOTA +7.53 m

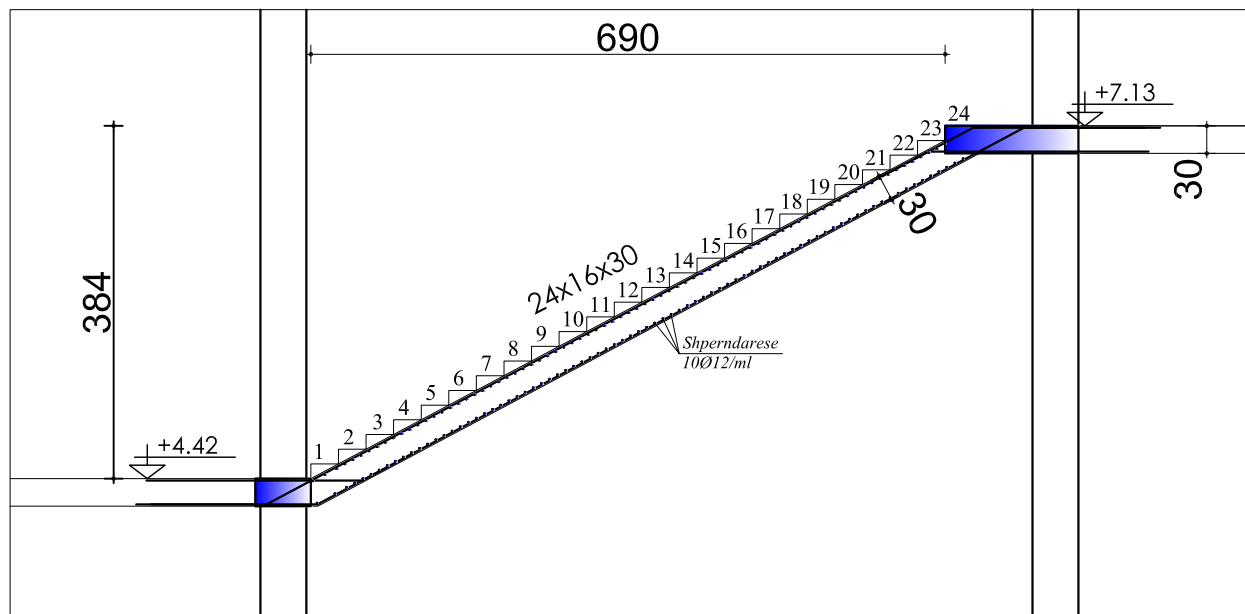
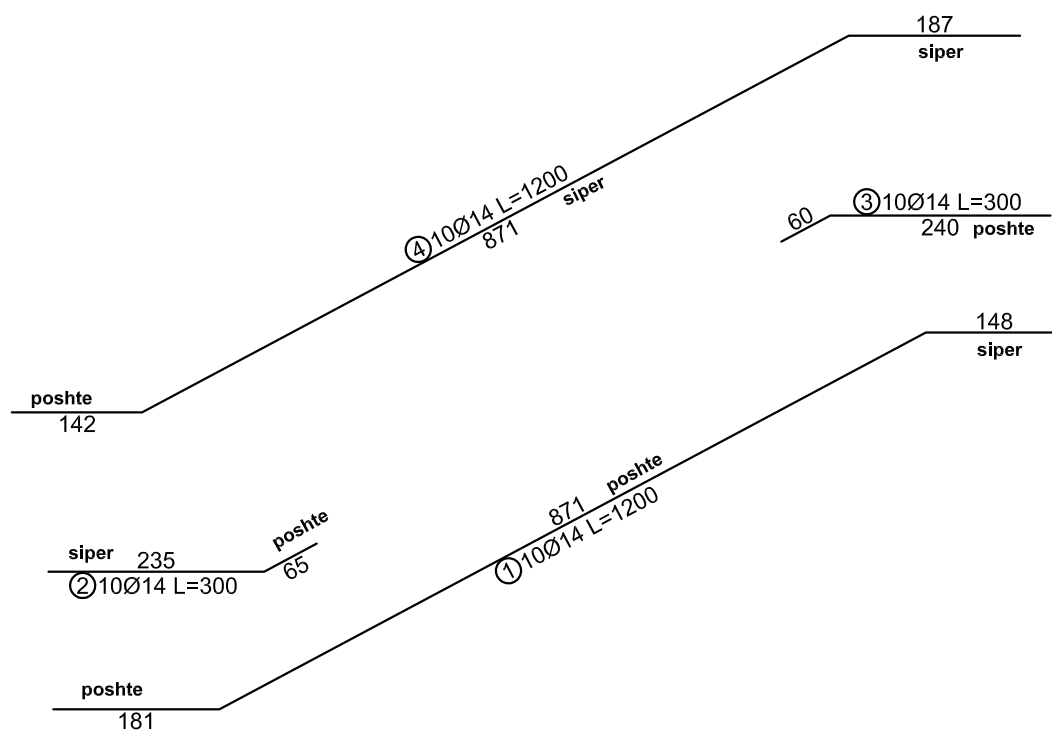

TABELA E SPECIFIKIMIT TE ARMATURES					
Nr.	FORMA DHE PERMASAT [cm]	Ø	l [m]	n [coppel]	l(totale) [m]
Trau ne aksin A(1-4), kuota +7.53 m (1 cope)					
1	935	16	9.80	6	58.80
2	950	16	9.50	6	57.00
3	1035	16	10.80	6	64.80
4	240	16	2.40	2	4.80
5	1155	14	12.00	2	24.00
6	1200	14	12.00	2	24.00
7	555	14	6.00	2	12.00
8	545	14	5.90	2	11.80
9	1200	14	12.00	2	24.00
10	1155	14	12.00	2	24.00
11	195	20	2.40	4	9.60
12	300	20	3.00	4	12.00
13	300	20	3.00	4	12.00
14	300	20	3.00	4	12.00
15	300	20	3.00	4	12.00
16	195	20	2.40	4	9.60
17	350	20	3.50	4	14.00
18		8	1.50	366	549.00

SHENIME TEKNIKE:
 BETONI: C 32/40
 HEKURI: S500 OSE EKUIVALENT

OBJEKTI:	
EMERTIMI:	ARMIMI I TRAREVE, KUOTA +7.53 m
KONSTRUKTOR:	DHIMITER PAPA
KONSTRUKTOR:	
KONSTRUKTOR:	
	Nr. Fjelles
	K-161
	Dl.

ARMIMI I TRAUT NE AKSIN A(5-8), KUOTA +7.53 m

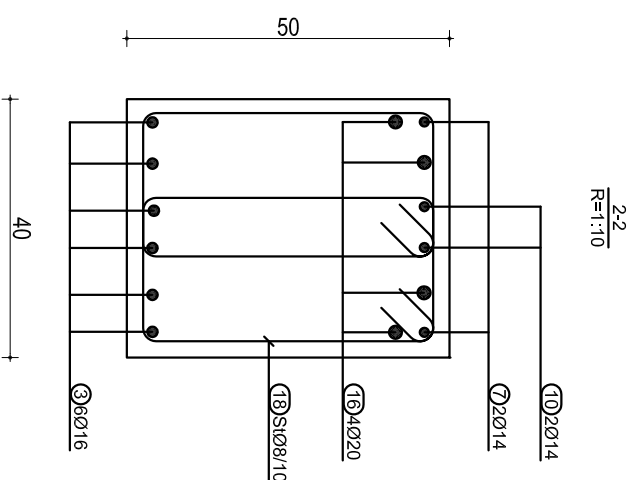
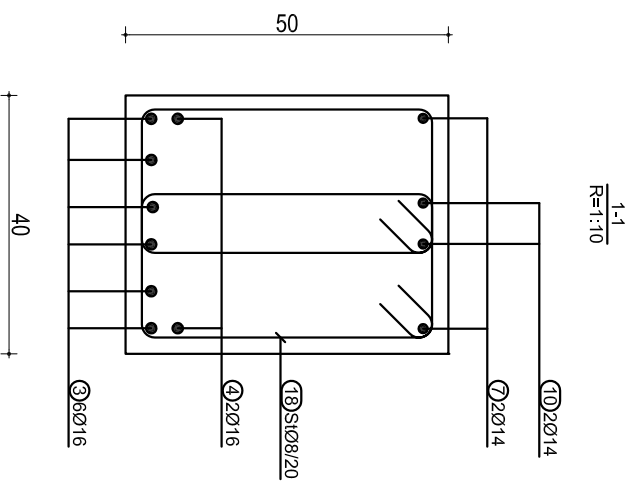
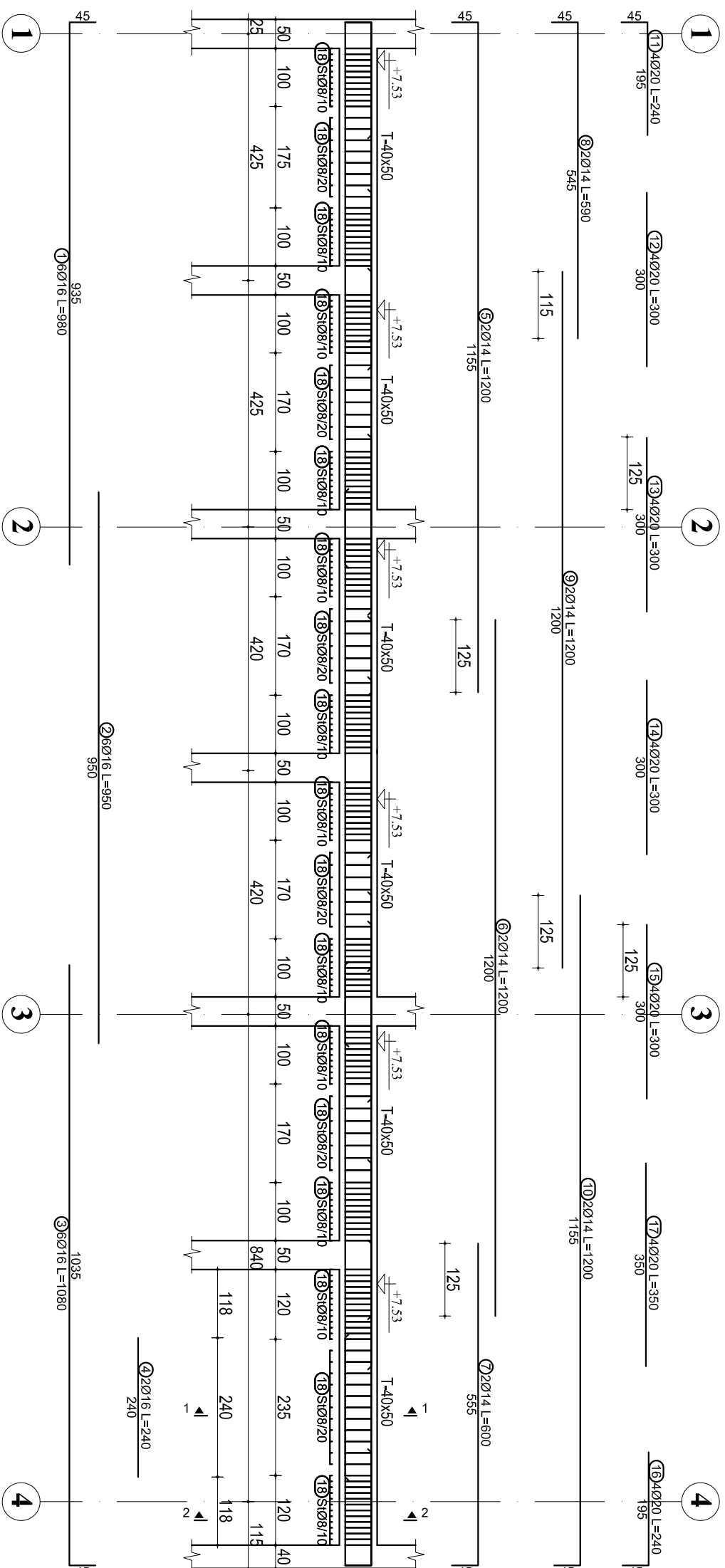

TABELA E SPECIFIKIMIT TE ARMATURES					
Nr.	FORMA DHE PERMASAT [cm]	Ø	l [m]	n [kopje]	l(totale) [m]
Trau ne aksin A(5-8), kuota +3.69 m (1 cope)					
1	505	14	5.50	7	38.50
2	950	20	9.50	7	66.50
3	950	20	9.50	7	66.50
4	935	20	9.80	7	68.60
5	600	22	6.00	2	12.00
6	400	22	4.00	2	8.00
7	600	22	6.00	2	12.00
8	400	22	4.00	2	8.00
9	600	22	6.00	2	12.00
10	400	22	4.00	2	8.00
11	805	16	8.50	2	17.00
12	1200	16	12.00	2	24.00
13	1155	16	12.00	2	24.00
14	1155	16	12.00	2	24.00
15	1200	16	12.00	2	24.00
16	805	16	8.50	2	17.00
17	795	22	8.00	4	32.00
18	600	22	6.00	4	24.00
19	600	22	6.00	4	24.00
20	305	22	3.50	4	14.00
21	45	8	1.86	78	145.08
22	45	10	1.86	398	740.28

OBJEKTI:	
EMERTIMI: ARMIMI I TRAREVE, KUOTA +7.53 m	
KONSTRUKTOR	DHIMITER PAPA
KONSTRUKTOR	
KONSTRUKTOR	
HEKURPI: S500 OSE EKUIVALENT	
BETONI: C 32/40	
SHENIME TEKNIKE:	
Nr. Fielis	K-162
Dl.	

ARMIMI I TRAUT MBI AKSIN A(1-4), KUOTA +7.53 m

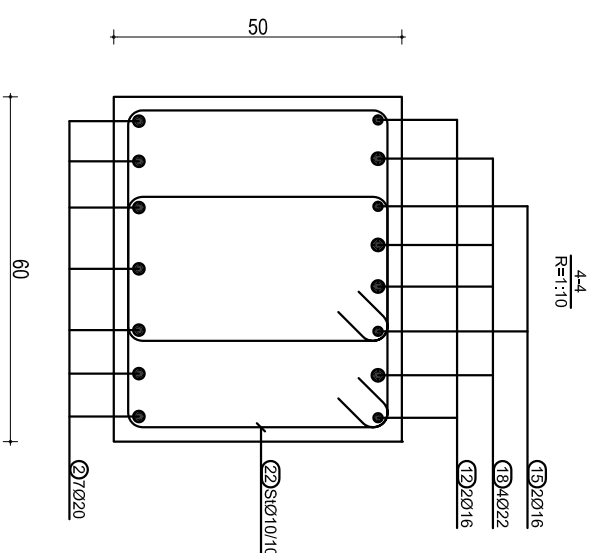
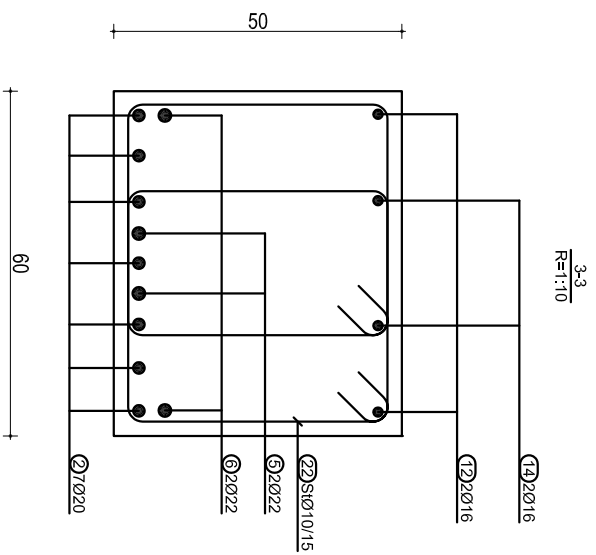
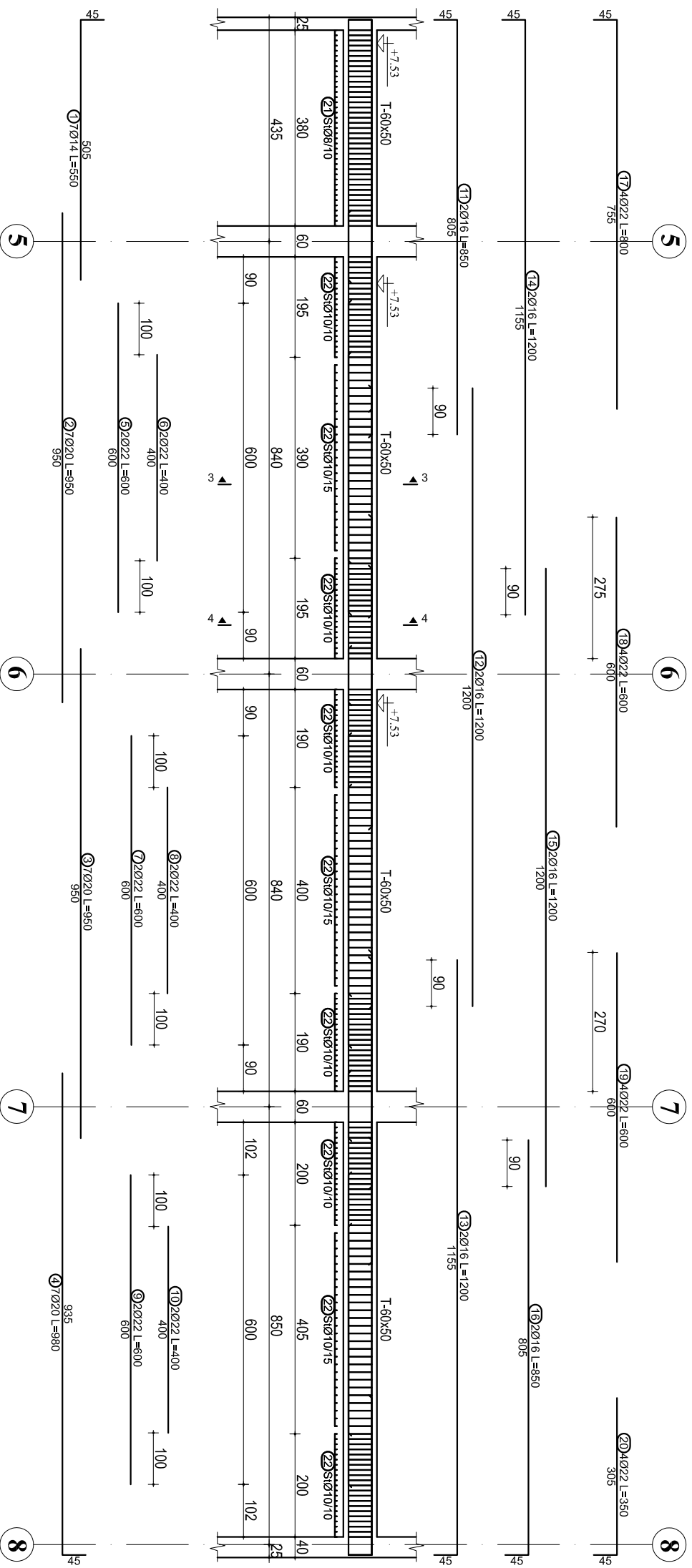

TABELLA E SPECIFIKIMIT TE ARMATURES					
Nr.	FORMA DHE PERMASAT [cm]	Ø	l [m]	n [cople]	l(totale) [m]
Trau mbi aksin A(1-4), kuota +7.53 m (1 cope)					
1		16	9.80	7	68.60
2		16	9.50	7	66.50
3		16	10.80	7	75.60
4		16	2.40	2	4.80
5		16	2.40	2	4.80
6		16	2.40	2	4.80
7		16	2.40	2	4.80
8		16	2.40	2	4.80
9		16	2.40	2	4.80
10		14	12.00	4	48.00
11		14	12.00	4	48.00
12		14	6.00	4	24.00
13		14	6.00	4	24.00
14		14	12.00	4	48.00
15		14	12.00	4	48.00
16		8	1.66	388	644.08

SHENIME TEKNIKE:
 BETONI: C 32/40
 HEKURI: S500 OSE EKUIVALENT

OBJEKTI:	
EMERTIMI:	ARMIMI I TRAUVE, KUOTA +7.53 m
KONSTRUKTOR:	DHIMITER PAPA
KONSTRUKTOR:	K.15102
KONSTRUKTOR:	Nr. Fielis
KONSTRUKTOR:	K-163
Dl.	

ARMIMI I TRAUT NE AKSIN B, KUOTA +7.53 m

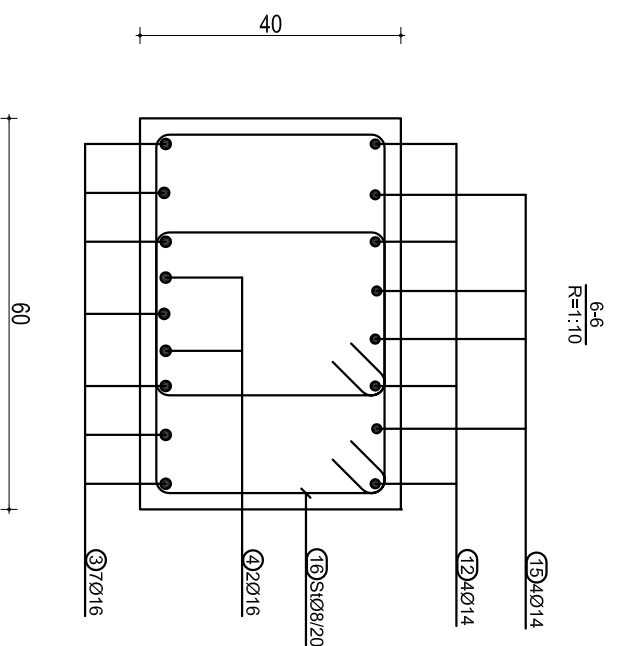
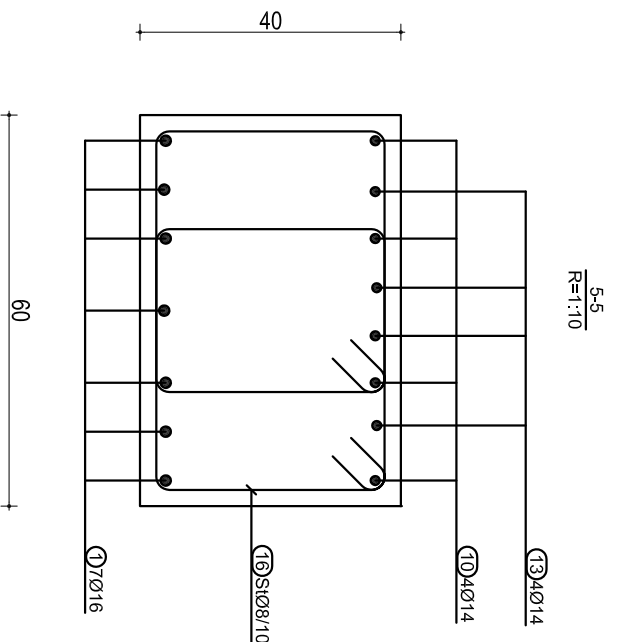
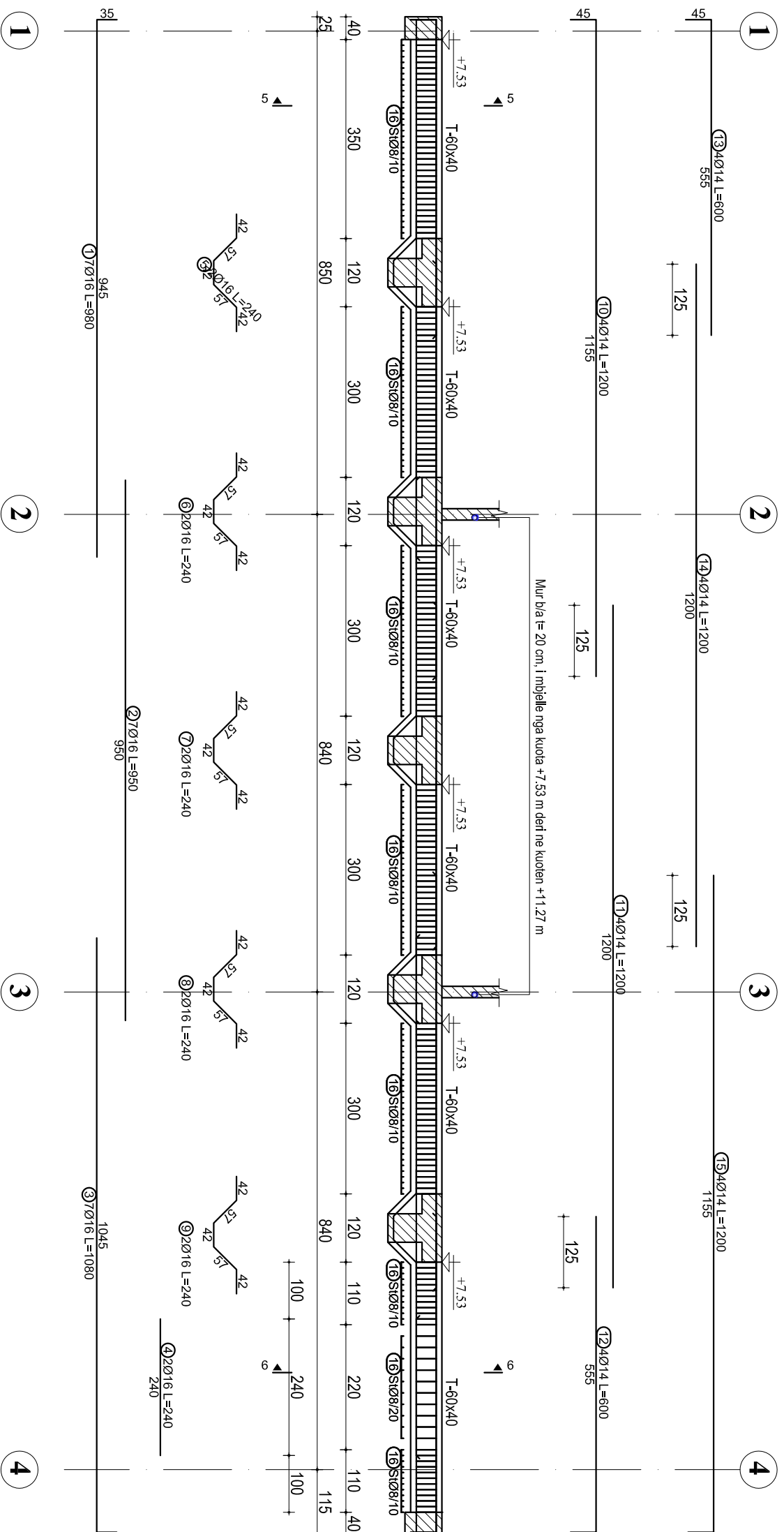

TABELA E SPECIFIKIMIT TE ARMATURES					
Nr.	FORMA DHE PERMASAT [cm]	Ø	l [m]	n [kopje]	l(kuota) [m]
Traut ne aksin B, kuota +7.53 m (1 copje)					
1		Ø20	9.80	7	68.60
2		Ø20	9.50	7	66.50
3		Ø20	10.80	2	21.60
4		Ø20	10.40	5	52.00
5		Ø20	9.00	6	54.00
6		Ø20	9.50	6	57.00
7		Ø20	9.50	6	57.00
8		Ø20	9.80	6	58.80
9		Ø20	2.40	2	4.80
10		Ø20	6.00	2	12.00
11		Ø20	4.00	2	8.00
12		Ø20	6.00	2	12.00
13		Ø20	4.00	2	8.00
14		Ø20	6.00	2	12.00
15		Ø20	4.00	2	8.00
16		Ø20	2.40	2	4.80
17		Ø20	2.40	2	4.80
18		Ø20	2.40	2	4.80
19		Ø20	2.40	2	4.80
20		Ø20	2.40	2	4.80

21		Ø16	11.55	20	12.00	4	48.00
22		Ø20	12.00	20	12.00	4	48.00
23		Ø20	5.55	20	6.00	1	6.00
24		Ø20	6.00	20	6.00	3	18.00
25		Ø20	5.85	20	6.00	4	24.00
26		Ø20	12.00	20	12.00	4	48.00
27		Ø20	12.00	20	12.00	3	36.00
28		Ø20	11.55	20	12.00	1	12.00
29		Ø20	12.00	16	12.00	2	24.00
30		Ø20	12.00	16	12.00	2	24.00
31		Ø20	11.55	16	12.00	2	24.00
32		Ø20	6.00	16	6.00	2	12.00
33		Ø20	9.00	16	9.00	2	18.00
34		Ø20	7.20	16	7.20	2	14.40
35		Ø20	9.00	16	9.00	2	18.00
36		Ø20	5.55	16	6.00	2	12.00
37		Ø20	12.00	20	12.00	4	48.00
38		Ø20	6.00	22	6.00	4	24.00
39		Ø20	6.00	22	6.00	4	24.00
40		Ø20	3.05	22	3.50	4	14.00
41		Ø16	5.00	8	1.86	388	721.68
42		Ø16	4.50	8	1.66	138	229.08
43		Ø16	4.50	10	1.66	404	670.64

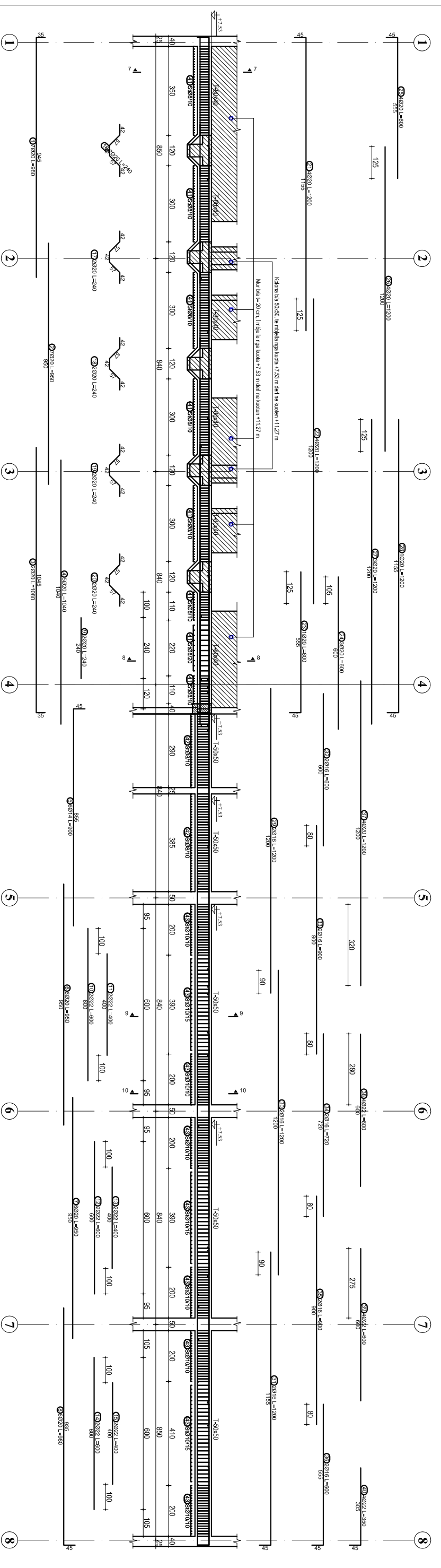
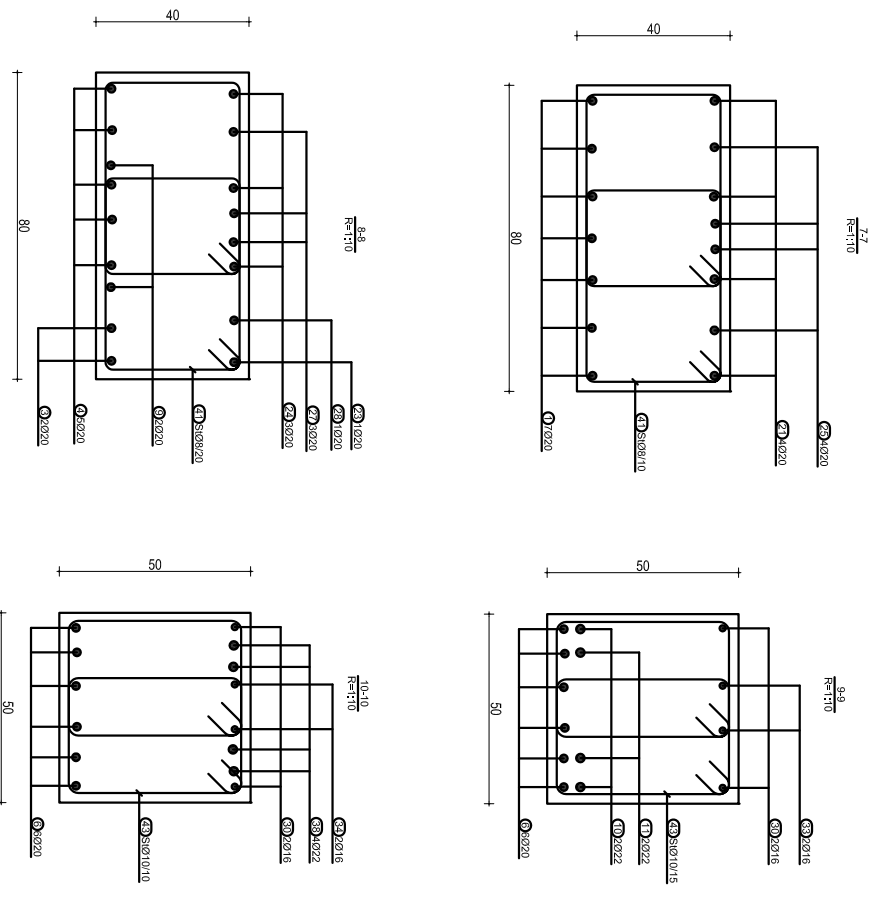

SHENIME TEKNIKE:
BETONI: C 32/40
HEKUPI: S500 OSE EKUIVALENT

OBJEKTI:
 EMERTIMI: ARMIMI I TRAUVE KUOTA +7.53 m
 KONSTRUKTOR: **DHIMITER PAPA** K:15102
 KONSTRUKTOR: **K-164** N: Fieles
 KONSTRUKTOR: Dl.

ARMIMI I TRAUT NE AKSIN D, KUOTA +7.53 m



TABELA E SPECIFIKIMIT TE ARMATURES

Nr.	FORMA DHE PERMASAT [cm]	Ø	l [m]	n [copes]	(Vollaje) [m]
Trau ne aksin D, kuota +7.53 m (1 cope)					
1	705	16	7.50	7	52.50
2	1200	22	12.00	7	84.00
3	925	20	9.80	6	58.80
4	950	20	9.50	6	57.00
5	950	20	9.50	6	57.00
6	925	20	9.80	6	58.80
7	935	20	9.80	6	58.80
8	350	20	3.50	2	7.00
9	800	25	8.00	2	16.00
10	600	25	6.00	2	12.00
11	600	22	6.00	2	12.00
12	400	22	4.00	2	8.00
13	600	22	6.00	2	12.00
14	400	22	4.00	2	8.00
15	600	22	6.00	2	12.00
16	400	22	4.00	2	8.00
17	600	22	6.00	2	12.00
18	400	22	4.00	2	8.00
19	600	22	6.00	2	12.00
20	400	22	4.00	2	8.00
21	1200	10	12.00	2	24.00
22	1200	10	12.00	2	24.00
23	1200	10	12.00	2	24.00
24	1005	22	10.50	2	21.00

25	1200	22	12.00	2	24.00
26	1200	20	12.00	2	24.00
27	1200	20	12.00	2	24.00
28	1200	20	12.00	2	24.00
29	555	20	6.00	2	12.00
30	405	20	4.50	2	9.00
31	1200	22	12.00	2	24.00
32	1200	22	12.00	2	24.00
33	1200	20	12.00	2	24.00
34	1200	20	12.00	2	24.00
35	1155	20	12.00	2	24.00
36	255	20	3.00	4	12.00
37	800	22	8.00	4	32.00
38	900	22	9.00	4	36.00
39	800	20	6.00	4	24.00
40	600	20	6.00	4	24.00
41	600	20	6.00	4	24.00
42	600	20	6.00	4	24.00
43	355	20	4.00	4	16.00
44	45	8	1.86	88	163.68
45	45	12	1.90	200	380.00
46	45	10	1.86	524	974.64
47	45	10	1.50	134	201.00



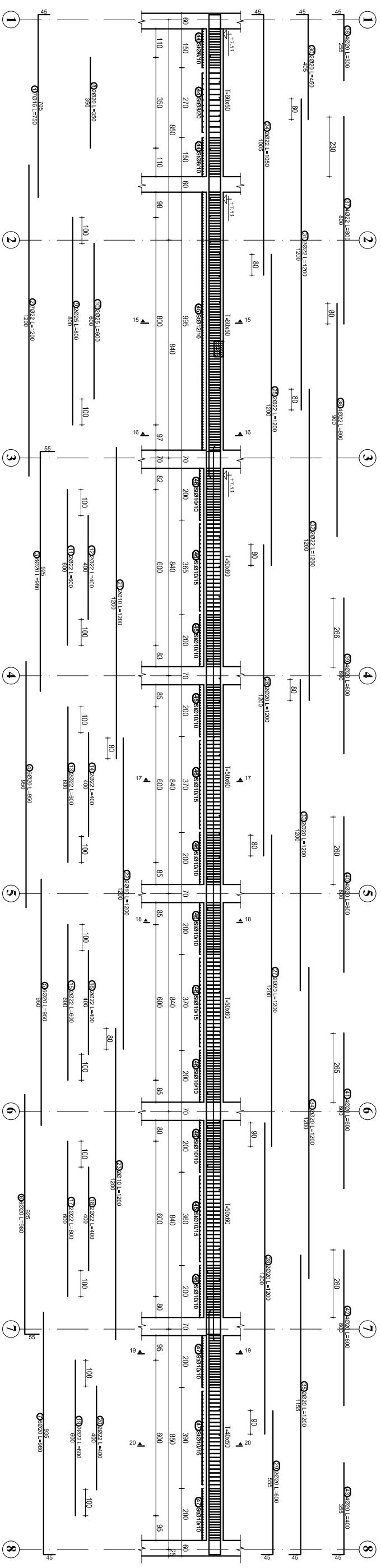
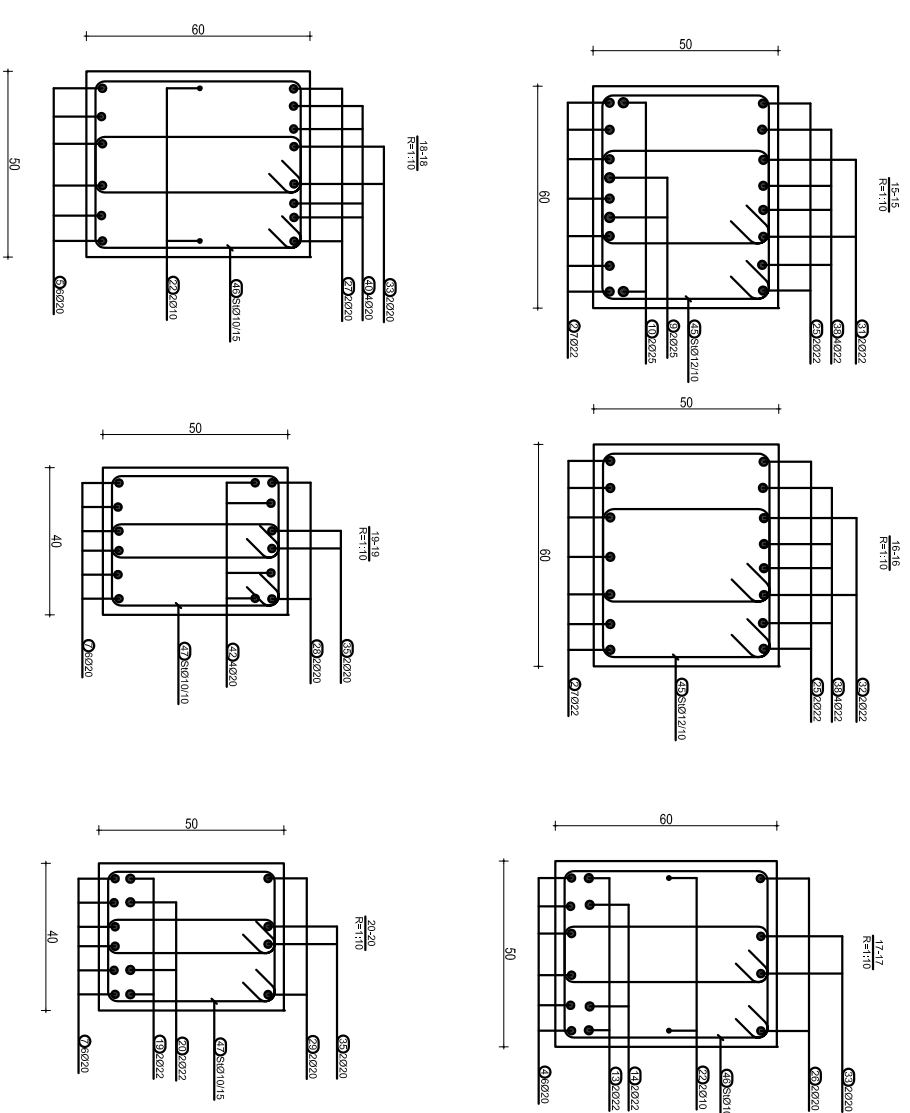



SHENIME TEKNIKE:
 BETONI: C 32/40
 HEKURI: S500 OSE EKVIVALENT

OBJEKTI:	
ENERJIMI:	ARMIMI I TRAVEVE, KUOTA +7.53 m
KONSTRUKTOR:	DHIMITER PAPA
KONSTRUKTOR:	K.151/02
KONSTRUKTOR:	Ni. Fieles
KONSTRUKTOR:	K-167
KONSTRUKTOR:	Dl.

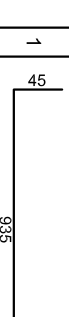
ARMIMI I TRAUT NE AKSIN C(1-4), KUOTA +7.53 m

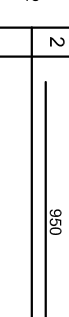
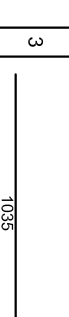
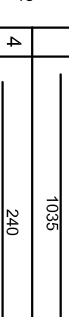
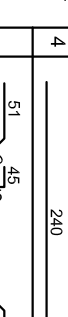
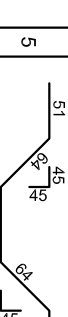
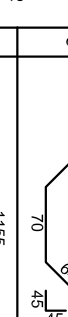
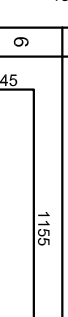
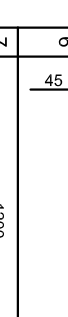
TABELA E SPECIFIKIMIT TE ARMATURES

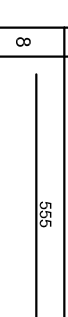
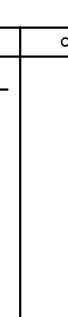
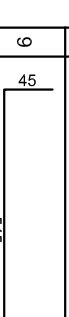
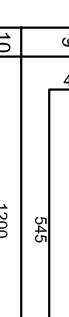
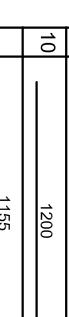
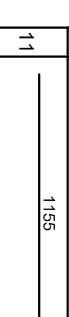
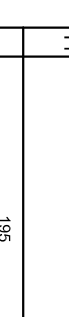
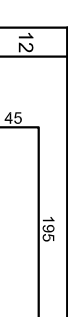
Nr.	FORMA DHE PERMASAT [cm]	Ø	l [m]	n [copel]	l(totale) [m]
Trau ne aksin C(1-4), kuota +7.53 m (1 cope)					
1		16	9.80	6	58.80
2		16	9.50	6	57.00
3		16	10.80	6	64.80
4		16	2.40	2	4.80
5		20	3.00	2	6.00
6		14	12.00	2	24.00
7		14	12.00	2	24.00
8		14	6.00	2	12.00
9		14	5.90	2	11.80
10		14	12.00	2	24.00
11		14	12.00	2	24.00
12		20	2.40	4	9.60
13		20	3.00	4	12.00
14		20	3.00	4	12.00
15		20	3.00	4	12.00
16		20	3.00	4	12.00
17		20	2.40	4	9.60
18		20	3.50	4	14.00
19		8	1.50	382	573.00

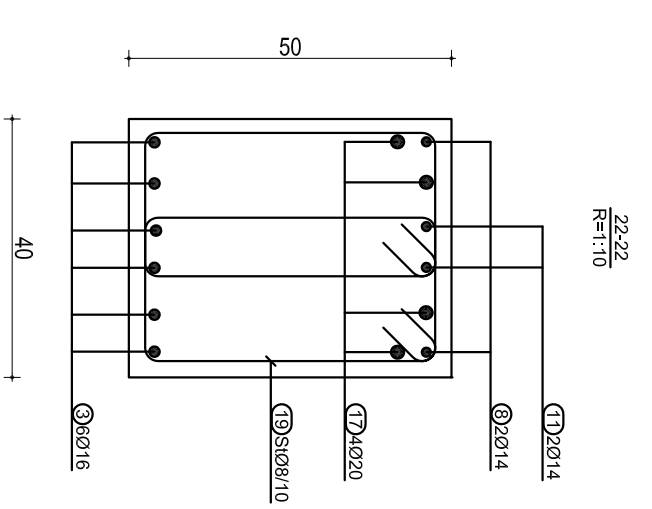
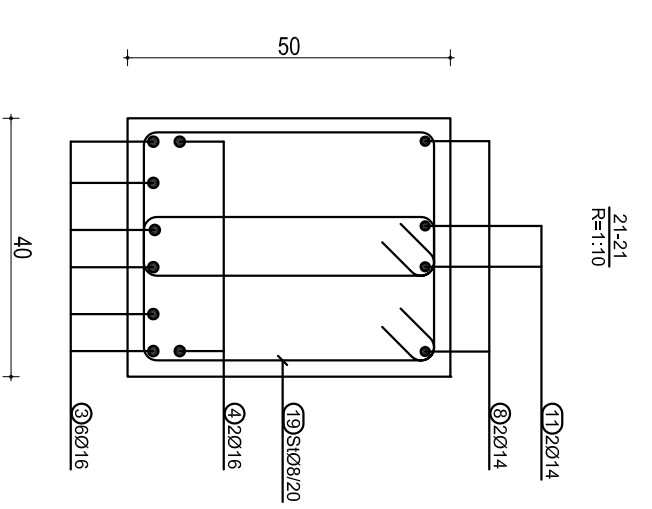
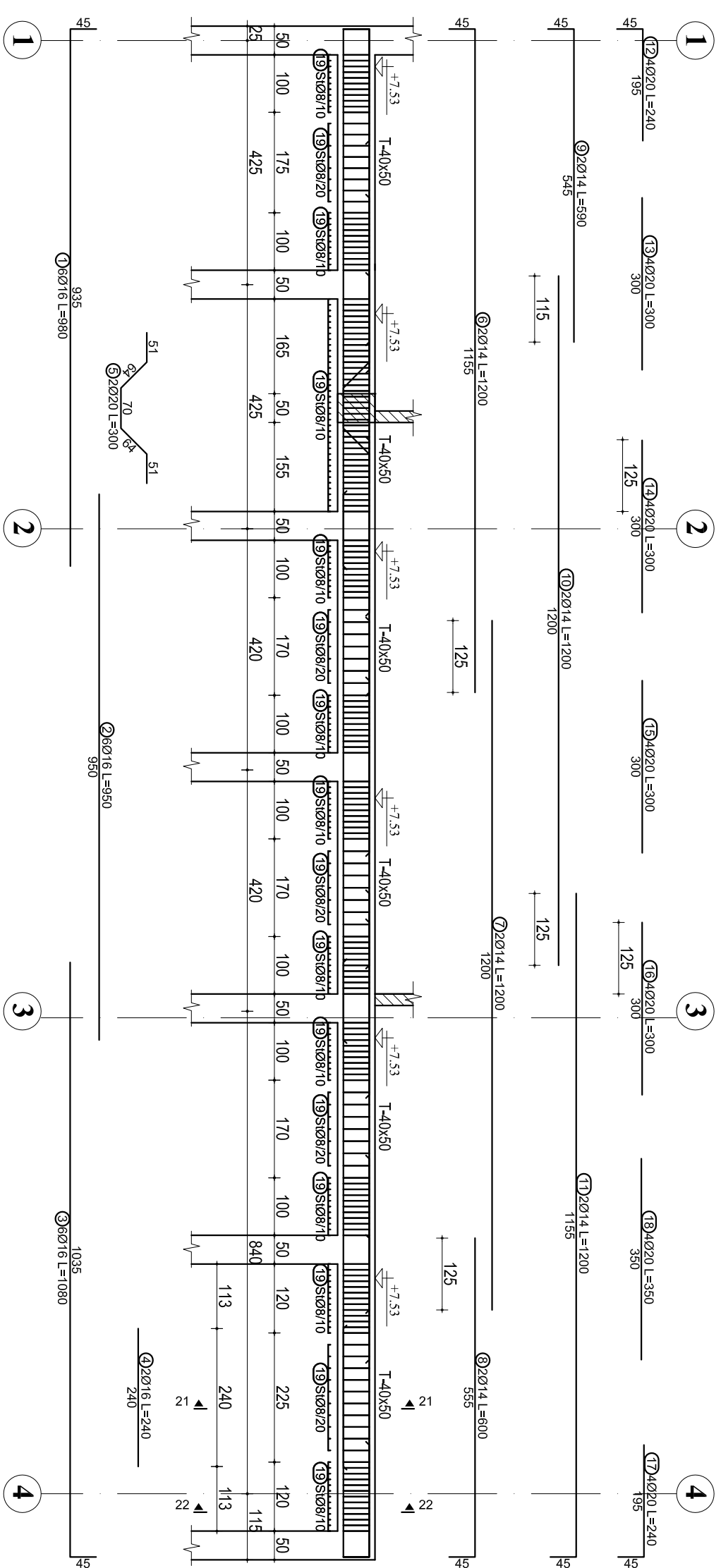

OBJEKTI:	
ENERJITIMI:	ARMIMI I TRAREVE, KUOTA +7.53 m
KONSTRUKTOR:	DHIMITER PAPA
KONSTRUKTOR:	
KONSTRUKTOR:	
SHENIME TEKNIKE:	
BETONI: C 32/40	
HEKUPRI: S500 OSE EKVIVALENT	
Nr. Fjelles	K-168
Dl.	

ARMIMI I TRAUT MBI AKSIN D(1-3), KUOTA +7.53 m

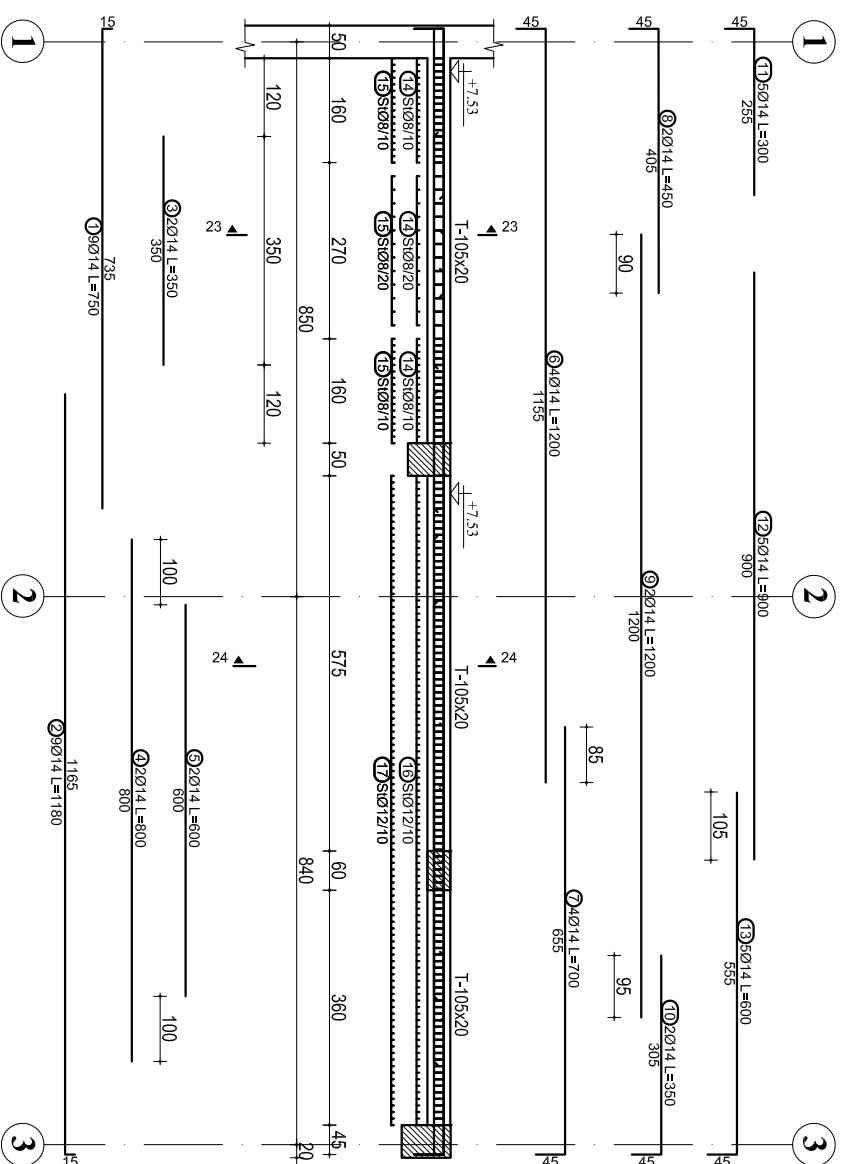

ARMIMI I TRAUT NE AKSIN E(1-3), KUOTA +7.53 m



TABELA E SPECIFIKIMIT TE ARMATURES

Nr.	FORMA DHE PERMASAT [cm]	Ø	l [m]	n [coppe]	l(totale) [m]
Trau mbi aksin D(1-3), kuota +7.53 m (1 coppe)					
1	735	14	7.50	9	67.50
2	1185	14	11.80	9	106.20
3	390	14	3.50	2	7.00
4	800	14	8.00	2	16.00
5	600	14	6.00	2	12.00
6	1185	14	12.00	4	48.00
7	665	14	7.00	4	28.00
8	405	14	4.50	2	9.00
9	1200	14	12.00	2	24.00
10	305	14	3.50	2	7.00
11	285	14	3.00	5	15.00
12	900	14	9.00	5	45.00
13	555	14	6.00	5	30.00
14	100	8	2.46	46	113.16
15	100	8	0.86	92	79.12
16	100	12	2.50	100	250.00
17	100	12	0.90	200	180.00
Trau ne aksin E(1-3), kuota +7.53 m (1 coppe)					
1	715	14	7.50	7	52.50
2	1185	22	12.00	7	84.00
3	350	16	3.50	2	7.00
4	800	25	8.00	2	16.00
5	600	25	6.00	2	12.00
6	1185	22	12.00	2	24.00
7	665	22	7.00	2	14.00
8	665	20	7.00	2	14.00
9	1185	22	12.00	2	24.00
10	265	20	3.00	4	12.00
11	465	22	5.00	4	20.00
12	900	22	9.00	4	36.00
13	50	8	1.86	90	167.40
14	50	12	1.90	200	380.00

SHENIME TEKNIKE:
 BETONI: C 32/40
 HEKURI: S500 OSE EKUIVALENT

OBJEKTI:	K.151/02
EMERTIMI:	ARMIMI I TRAREVE, KUOTA +7.53 m
KONSTRUKTOR:	DHIMITER PAPA
HEKURITARI:	Ni. Fliers
DIKTO:	K-769

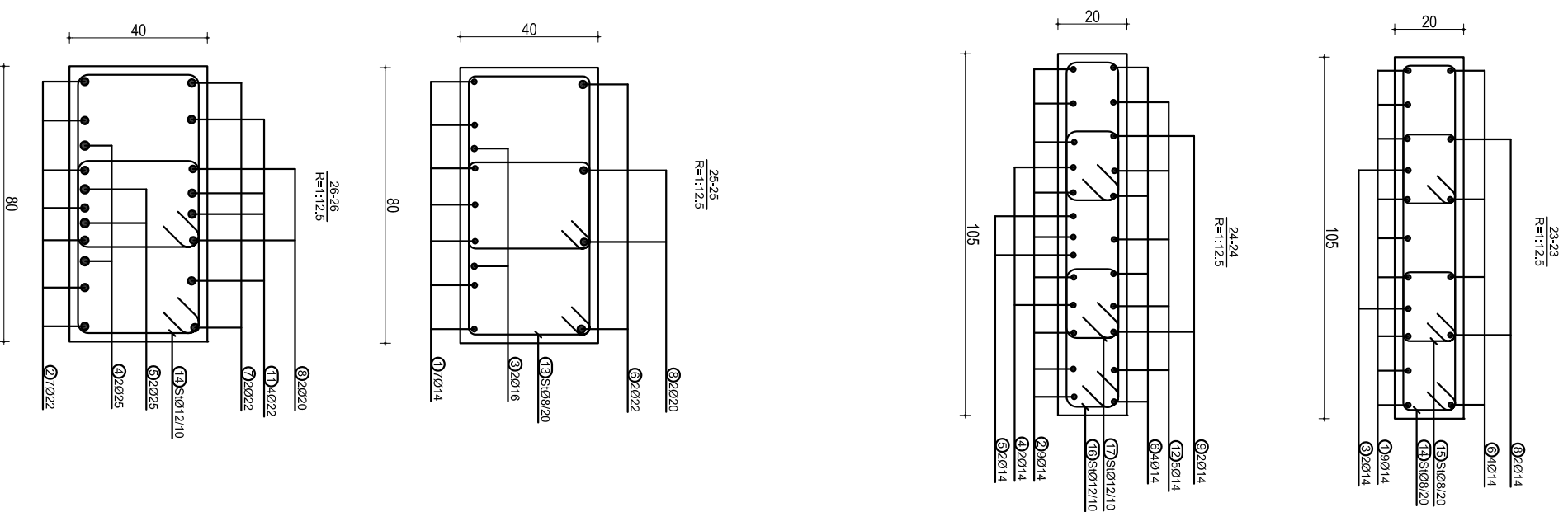
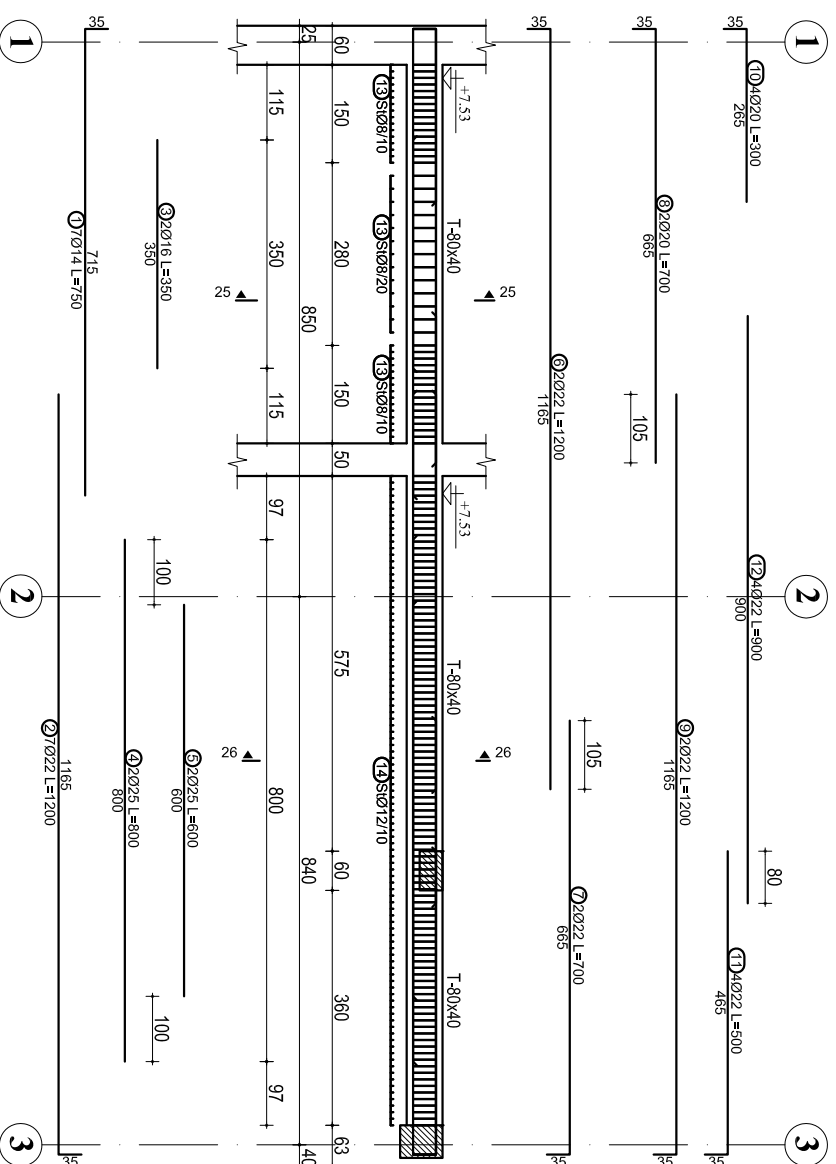
**ARMIMI I TRAUT NEN AKSIN F(1-2),
KUOTA +7.53 m**

**ARMIMI I TRAUT NE AKSIN G(3-4),
KUOTA +7.53 m**

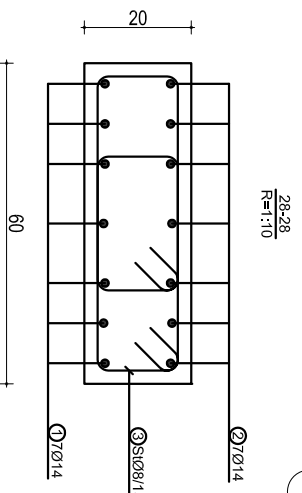
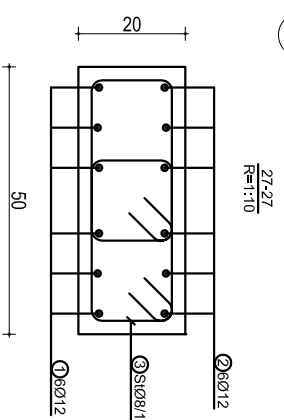
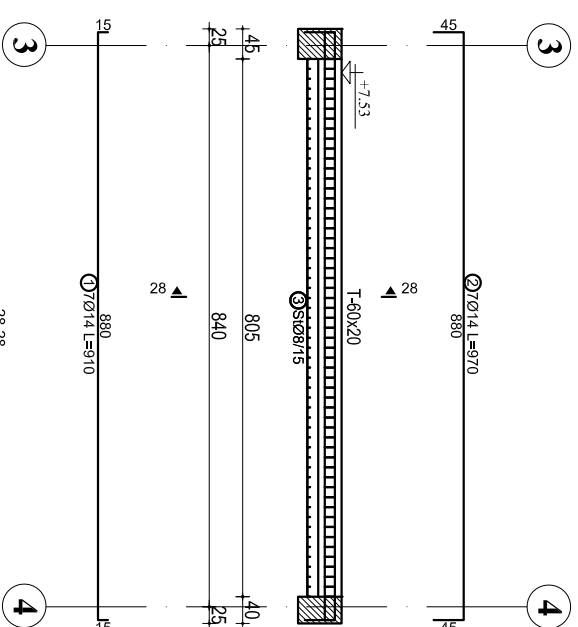
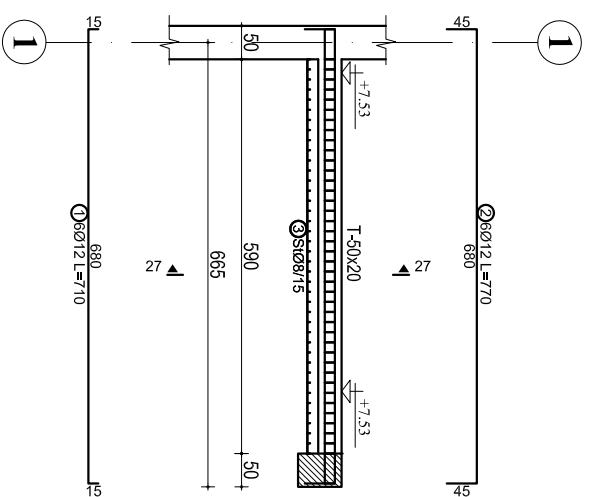

ARMIMI I TRAUT NE AKSIN G(1-3), KUOTA +7.53 m



TABELA E SPECIFIKIMIT TE ARMATURES

Nr.	FORMA DHE PERMASAT [cm]	Ø	l [m]	n [cope]	l(totale) [m]	
Trau nen aksin F(1-2), kuota +7.53 m (1 cope)						
1	15 680	15	12	7.10	6	42.60
2	45 680	45	12	7.70	6	46.20
3	15 30 30	15	8	1.06	80	84.80
Trau ne aksin G(3-4), kuota +7.53 m (1 cope)						
1	15 880	15	14	9.10	7	63.70
2	45 880	45	14	9.70	7	67.90
3	15 40 40	15	8	1.26	110	138.60
Trau ne aksin G(1-3), kuota +7.53 m (1 cope)						
1	15 680	15	14	7.50	7	52.50
2	15 1165	15	14	12.00	7	84.00
3	35 350	35	16	3.50	2	7.00
4	35 1165	35	16	12.00	4	48.00
5	655 45	655	16	7.00	4	28.00
6	35 665	35	16	7.00	4	28.00
7	45 1155	45	16	12.00	4	48.00
8	45 45 45	45	8	1.76	90	158.40
9	15 45 45	15	8	1.36	120	163.20

SHENIME TEKNIKE:
 BETONI: C 32/40
 HEKURI: S500 OSE EKUIVALENT

OBJEKTI:	EMERTIMI: ARMIMI I TRAREVE, KUOTA +7.53 m	
KONSTRUKTOR	DHIMITER PAPA	K.15/10/2
KONSTRUKTOR		Ni. Fieles
KONSTRUKTOR		K-170
		Dl.

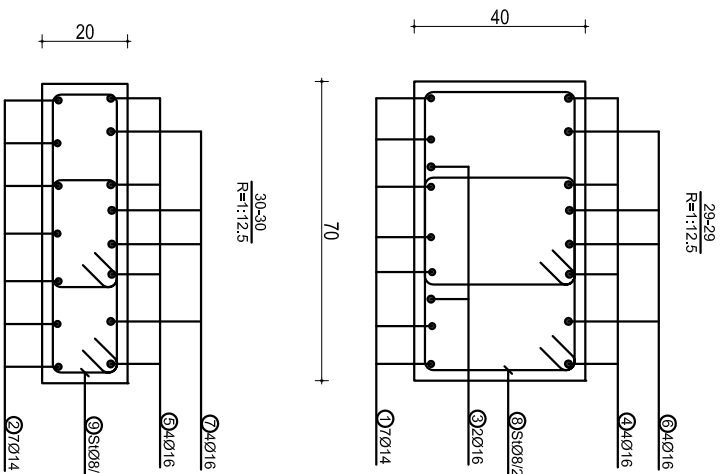
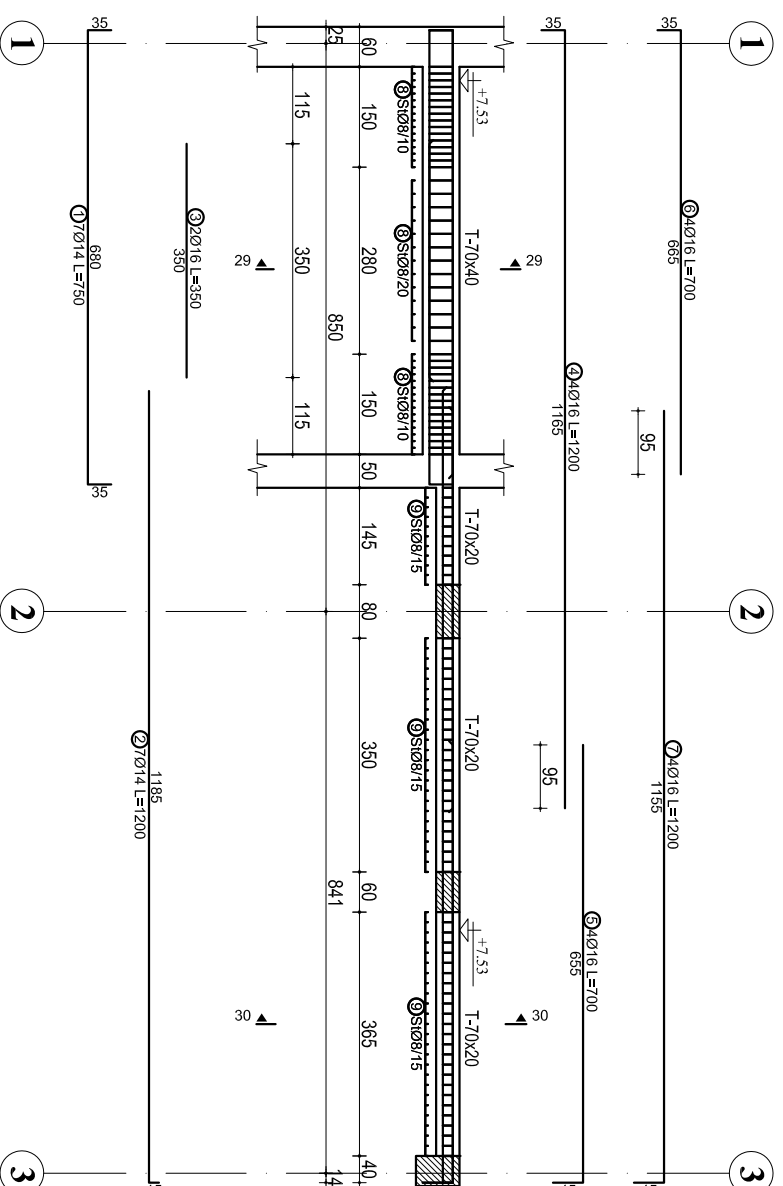
ARMIMI I TRAUT NE AKSIN H, KUOTA +7.53 m



TABELA E SPECIFIKIMIT TE ARMATURES

Nr.	FORMA DHE PERMASAT [cm]	Ø	l [m]	n [coppe]	(totale) [m]
Trau ne aksin H, Kuota +7.53 m (1 coppe)					
1	965	22	10.00	5	50.00
2	890	22	9.60	2	19.20
3	935	20	9.80	6	58.80
4	950	20	9.50	6	57.00
5	950	20	9.50	6	57.00
6	950	20	9.50	6	57.00
7	955	16	10.00	6	60.00
8	945	22	9.80	5	49.00
9	890	22	9.60	2	19.20
10	600	22	6.00	2	12.00
11	400	22	4.00	2	8.00
12	600	22	6.00	2	12.00
13	400	22	4.00	2	8.00
14	600	22	6.00	2	12.00

15	400	22	4.00	2	8.00
16	600	22	6.00	2	12.00
17	400	22	4.00	2	8.00
18	600	22	6.00	2	12.00
19	400	22	4.00	2	8.00
20	350	16	3.50	2	7.00
21	600	22	6.00	2	12.00
22	400	22	4.00	2	8.00
23	935	20	9.80	3	29.40
24	890	20	9.80	1	9.80
25	1200	16	12.00	2	24.00
26	1200	16	12.00	2	24.00
27	950	16	9.50	2	19.00
28	1200	16	12.00	2	24.00
29	600	16	6.00	2	12.00
30	1200	16	12.00	2	24.00
31	1200	16	12.00	2	24.00
32	1200	16	12.00	2	24.00
33	450	16	4.50	2	9.00
34	890	20	9.80	1	9.80
35	955	20	10.00	3	30.00

36	305	22	3.50	4	14.00
37	355	22	4.00	1	4.00
38	400	22	4.00	3	12.00
39	350	22	3.50	4	14.00
40	600	22	6.00	4	24.00
41	600	22	6.00	4	24.00
42	600	22	6.00	4	24.00
43	750	22	7.50	4	30.00
44	300	22	3.00	4	12.00
45	355	22	4.00	1	4.00
46	350	22	3.50	3	10.50
47	355	22	4.00	4	16.00
48	45	10	1.76	328	577.28
49	45	10	1.66	534	886.44
50	45	8	1.66	134	222.44

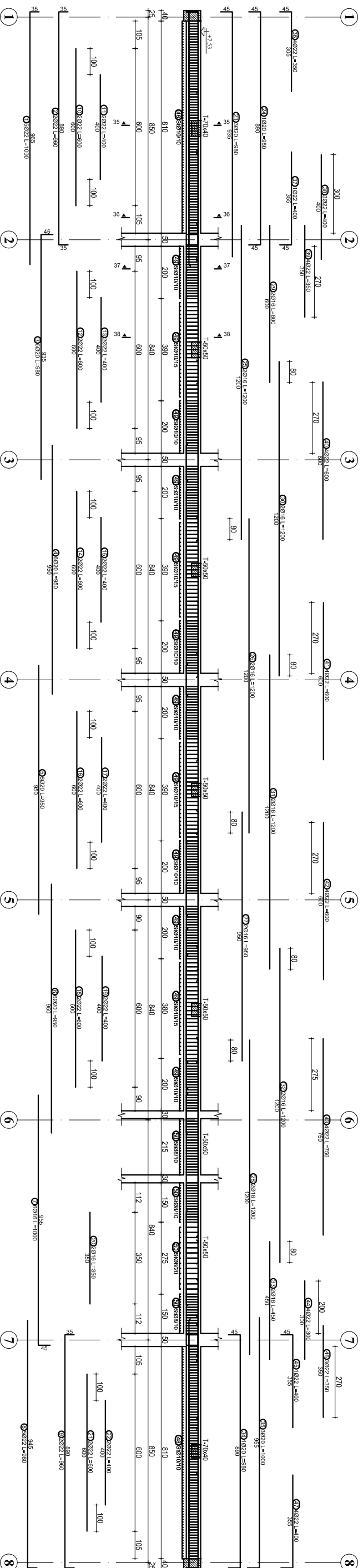
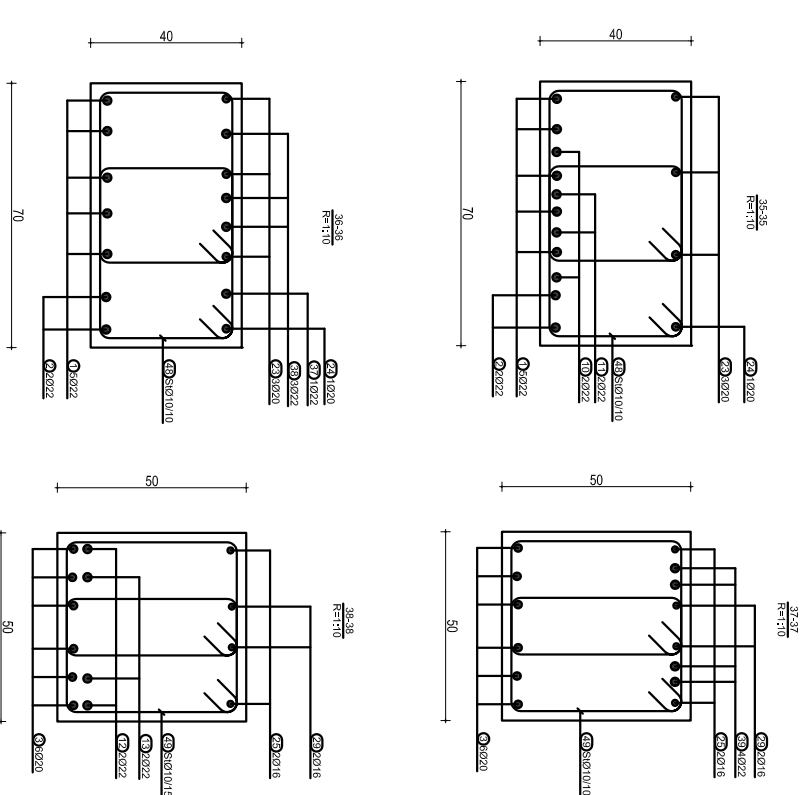

SHENIME TEKNIKE:
BETONI: C 32/40
HEKURI: S500 OSE EKVIVALENT

OBJEKTI:	EMERTIMI: ARMIMI I TRAVEVE, KUOTA +7.53 m	
KONSTRUKTOR:	DHIMITER PAPA	K.15/102
KONSTRUKTOR:		Ni. Fletis
KONSTRUKTOR:		K-172
		Dl.