

ARMIMI I TRAUT NE AKSIN 24, KUOTA ±0.00 m



TABELA E SPECIFIKIMIT TE ARMATURES

Nr.	FORMA DHE PERMASAT [cm]	Ø	l [m]	n [cope]	l(totale) [m]
Trau ne aksin 20 , kuota -2.975 m (1 pcs.)					
1		14	5.50	7	38.50
2		20	9.50	7	66.50
3		14	7.00	7	49.00
4		22	10.00	7	70.00
5		20	8.50	9	76.50
6		14	7.00	7	49.00
7		22	9.50	7	66.50
8		16	8.00	7	56.00
9		14	7.00	7	49.00
10		22	5.50	2	11.00
11		16	3.00	2	6.00
12		22	6.00	2	12.00
13		22	5.00	2	10.00
14		16	3.00	2	6.00
15		22	6.00	2	12.00
16		20	4.00	2	8.00
17		14	12.00	2	24.00
18		14	12.00	2	24.00
19		14	12.00	2	24.00
20		14	12.00	2	24.00

21		14	9.50	2	19.00
22		14	9.90	2	19.80
23		14	5.50	2	11.00
24		14	12.00	2	24.00
25		14	12.00	2	24.00
26		14	12.00	2	24.00
27		14	8.00	2	16.00
28		14	6.50	2	13.00
29		14	12.00	2	24.00
30		20	2.40	4	9.60
31		20	4.50	4	18.00
32		20	5.00	4	20.00
33		20	5.00	4	20.00
34		20	6.00	4	24.00
35		20	5.00	4	20.00
36		20	5.00	4	20.00
37		20	5.50	4	22.00
38		20	5.00	4	20.00
39		20	2.40	4	9.60
40		8	1.86	896	1666.56

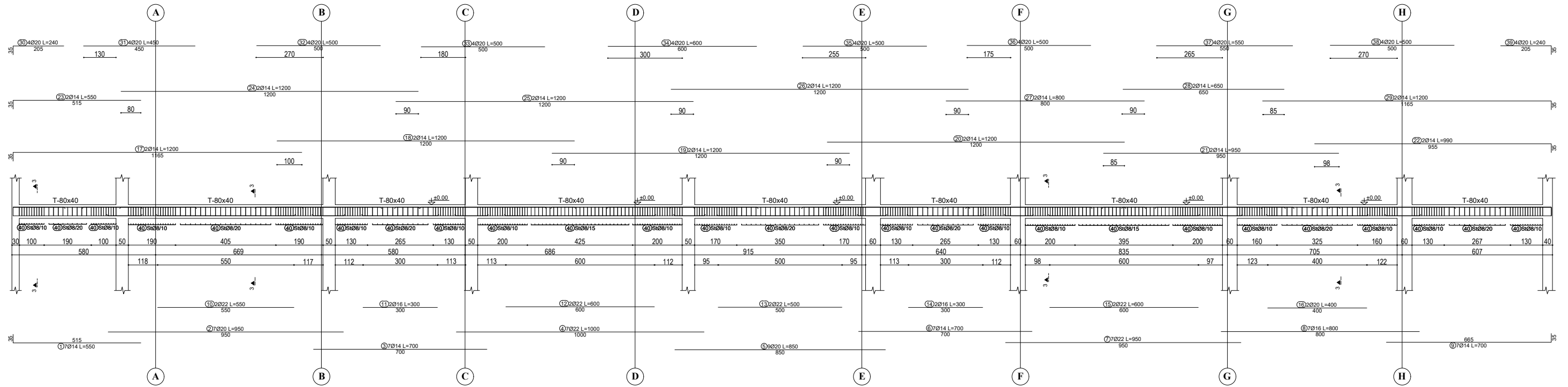
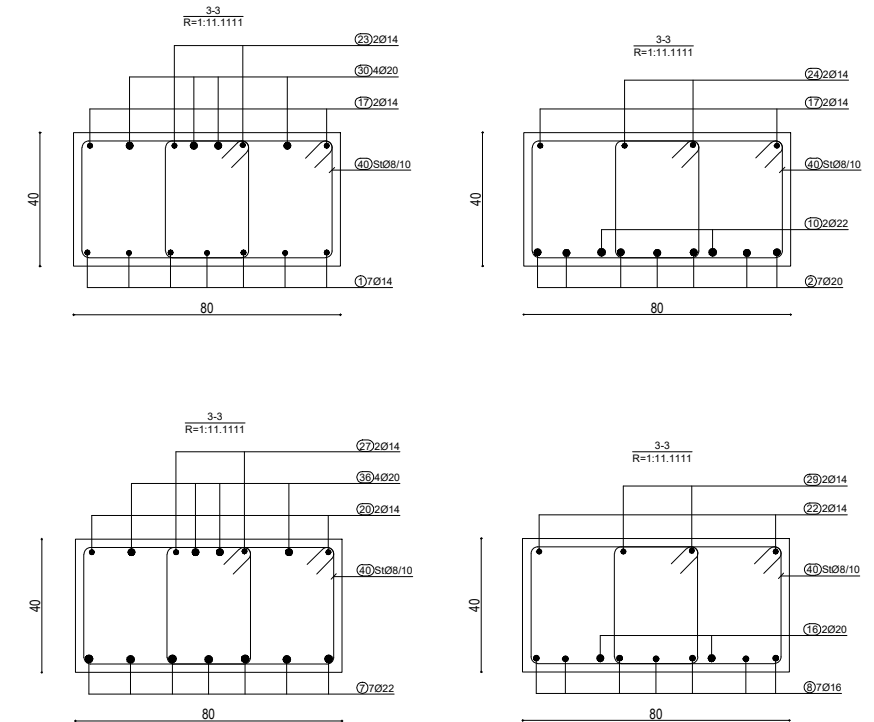

SHENIME TEKNIKE:

BETONI: C 30/37

HEKURI: S500 OSE EKVIVALENT

OBJEKTI:			
EMERTIMI:	ARMIMI I TRAREVE, KUOTA -12.65 m		
KONSTRUKTOR			Nr Fletes
KONSTRUKTOR			K-117
FAZA E PROJEKMIT	<input type="checkbox"/> PROJEKT IDE	<input checked="" type="checkbox"/> PROJEKT ZBATIM	Dt.
POROSITI:			

ARMIMI I TRAUT NE AKSIN 25, KUOTA ±0.00 m



TABELA E SPECIFIKIMIT TE ARMATURES

Nr.	FORMA DHE PERMASAT [cm]	Ø	l [m]	n [cope]	l(totale) [m]
Trau ne aksin 20 , kuota -2.975 m (1 pcs.)					
1		14	5.50	7	38.50
2		14	5.50	7	38.50
3		20	9.50	7	66.50
4		14	7.00	7	49.00
5		22	10.00	7	70.00
6		20	8.50	9	76.50
7		14	7.00	7	49.00
8		22	9.50	7	66.50
9		16	8.00	7	56.00
10		14	7.00	7	49.00
11		22	5.50	2	11.00
12		16	3.00	2	6.00
13		22	6.00	2	12.00
14		22	6.00	2	12.00
15		22	5.00	2	10.00
16		16	3.00	2	6.00
17		14	12.00	2	24.00
18		14	12.00	2	24.00
19		14	12.00	2	24.00
20		14	12.00	2	24.00

21		14	9.50	2	19.00
22		14	9.90	2	19.80
23		14	5.50	2	11.00
24		14	12.00	2	24.00
25		14	12.00	2	24.00
26		14	12.00	2	24.00
27		14	8.00	2	16.00
28		14	6.50	2	13.00
29		14	12.00	2	24.00
30		20	2.40	4	9.60
31		20	4.50	4	18.00
32		20	5.00	4	20.00
33		20	5.00	4	20.00
34		20	6.00	4	24.00
35		20	5.00	4	20.00
36		20	5.00	4	20.00
37		20	5.50	4	22.00
38		20	5.00	4	20.00
39		20	2.40	4	9.60
40		8	1.86	896	1666.56

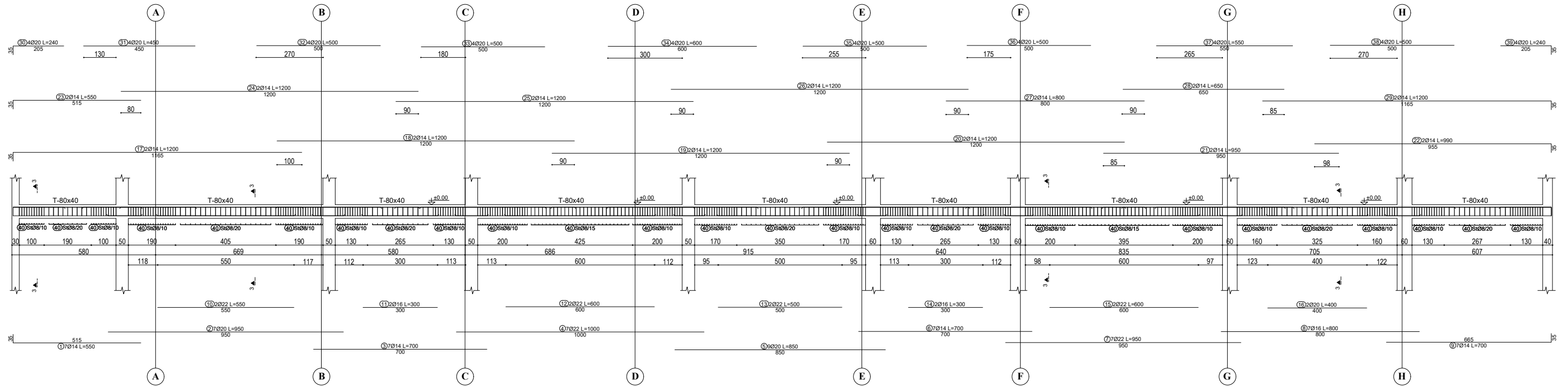
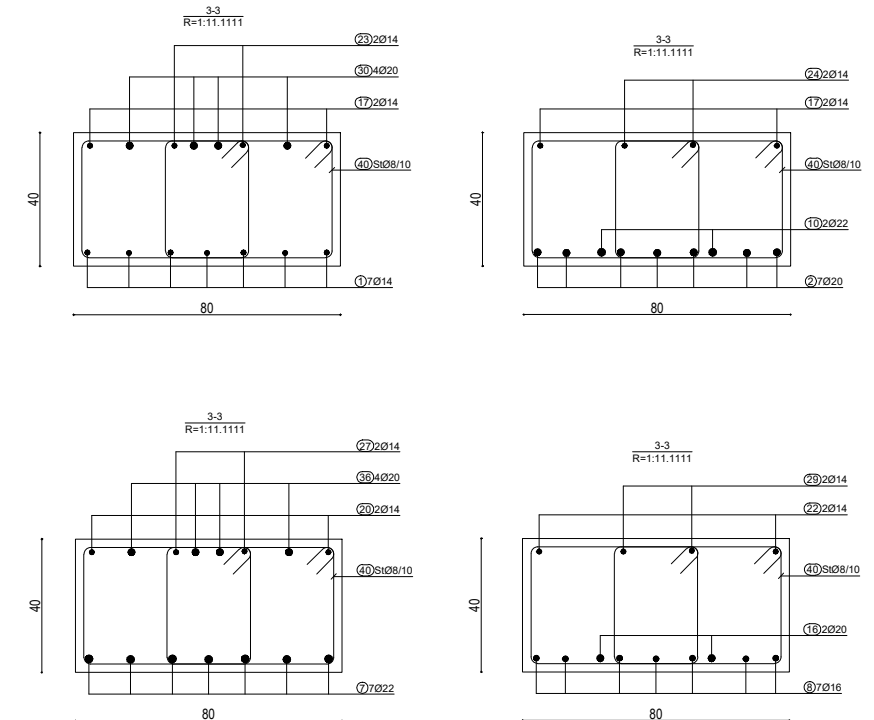

SHENIME TEKNIKE:

BETONI: C 30/37

HEKURI: S500 OSE EKVIVALENT

OBJEKTI:			
EMERTIMI:	ARMIMI I TRAREVE, KUOTA -12.65 m		
KONSTRUKTOR			Nr Fletes
KONSTRUKTOR			K-118
FAZA E PROJEKMIT	<input type="checkbox"/> PROJEKT IDE	<input checked="" type="checkbox"/> PROJEKT ZBATIM	Dt.
POROSITI:			

ARMIMI I TRAUT NE AKSIN 26, KUOTA ±0.00 m



TABELA E SPECIFIKIMIT TE ARMATURES

Nr.	FORMA DHE PERMASAT [cm]	Ø	l [m]	n [cope]	l(totale) [m]
Trau ne aksin 20 , kuota -2.975 m (1 pcs.)					
1		14	5.50	7	38.50
2		20	9.50	7	66.50
3		14	7.00	7	49.00
4		22	10.00	7	70.00
5		20	8.50	9	76.50
6		14	7.00	7	49.00
7		22	9.50	7	66.50
8		16	8.00	7	56.00
9		14	7.00	7	49.00
10		22	5.50	2	11.00
11		16	3.00	2	6.00
12		22	6.00	2	12.00
13		22	5.00	2	10.00
14		16	3.00	2	6.00
15		22	6.00	2	12.00
16		20	4.00	2	8.00
17		14	12.00	2	24.00
18		14	12.00	2	24.00
19		14	12.00	2	24.00
20		14	12.00	2	24.00

21		14	9.50	2	19.00
22		14	9.90	2	19.80
23		14	5.50	2	11.00
24		14	12.00	2	24.00
25		14	12.00	2	24.00
26		14	12.00	2	24.00
27		14	8.00	2	16.00
28		14	6.50	2	13.00
29		14	12.00	2	24.00
30		20	2.40	4	9.60
31		20	4.50	4	18.00
32		20	5.00	4	20.00
33		20	5.00	4	20.00
34		20	6.00	4	24.00
35		20	5.00	4	20.00
36		20	5.00	4	20.00
37		20	5.50	4	22.00
38		20	5.00	4	20.00
39		20	2.40	4	9.60
40		8	1.86	896	1666.56

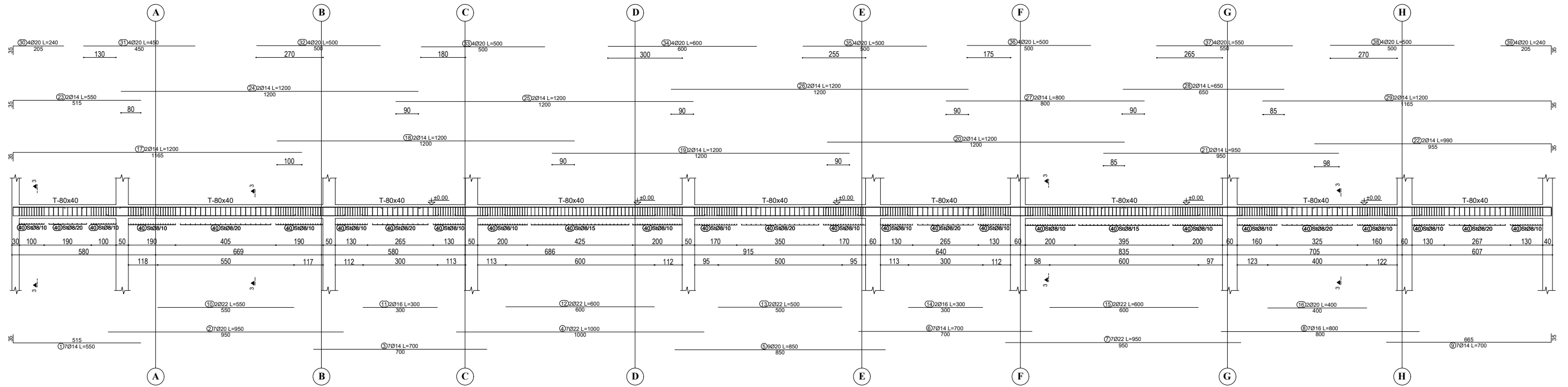
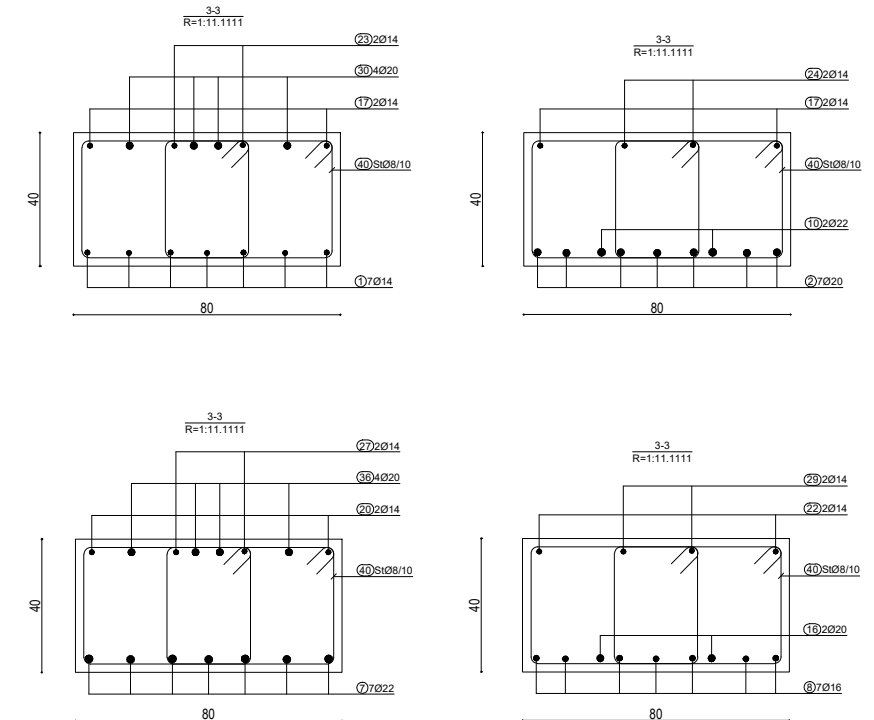

SHENIME TEKNIKE:

BETONI: C 30/37

HEKURI: S500 OSE EKVIVALENT

OBJEKTI:			
EMERTIMI:	ARMIMI I TRAREVE, KUOTA -12.65 m		
KONSTRUKTOR			Nr Fletes
KONSTRUKTOR			K-119
FAZA E PROJEKMIT	<input type="checkbox"/> PROJEKT IDE	<input checked="" type="checkbox"/> PROJEKT ZBATIM	Dt.
POROSITI:			

ARMIMI I TRAUT NE AKSIN 27, KUOTA ±0.00 m



TABELA E SPECIFIKIMIT TE ARMATURES

Nr.	FORMA DHE PERMASAT [cm]	Ø	l [m]	n [cope]	l(totale) [m]
Trau ne aksin 20 , kuota -2.975 m (1 pcs.)					
1		14	5.50	7	38.50
2		20	9.50	7	66.50
3		14	7.00	7	49.00
4		22	10.00	7	70.00
5		20	8.50	9	76.50
6		14	7.00	7	49.00
7		22	9.50	7	66.50
8		16	8.00	7	56.00
9		14	7.00	7	49.00
10		22	5.50	2	11.00
11		16	3.00	2	6.00
12		22	6.00	2	12.00
13		22	5.00	2	10.00
14		16	3.00	2	6.00
15		22	6.00	2	12.00
16		20	4.00	2	8.00
17		14	12.00	2	24.00
18		14	12.00	2	24.00
19		14	12.00	2	24.00
20		14	12.00	2	24.00

21		14	9.50	2	19.00
22		14	9.90	2	19.80
23		14	5.50	2	11.00
24		14	12.00	2	24.00
25		14	12.00	2	24.00
26		14	12.00	2	24.00
27		14	8.00	2	16.00
28		14	6.50	2	13.00
29		14	12.00	2	24.00
30		20	2.40	4	9.60
31		20	4.50	4	18.00
32		20	5.00	4	20.00
33		20	5.00	4	20.00
34		20	6.00	4	24.00
35		20	5.00	4	20.00
36		20	5.00	4	20.00
37		20	5.50	4	22.00
38		20	5.00	4	20.00
39		20	2.40	4	9.60
40		8	1.86	896	1666.56

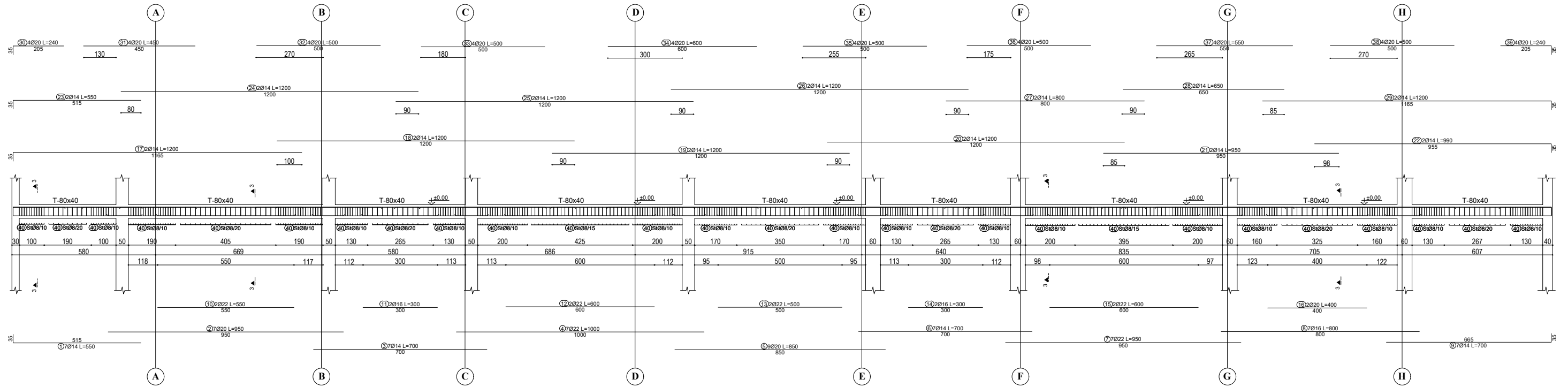
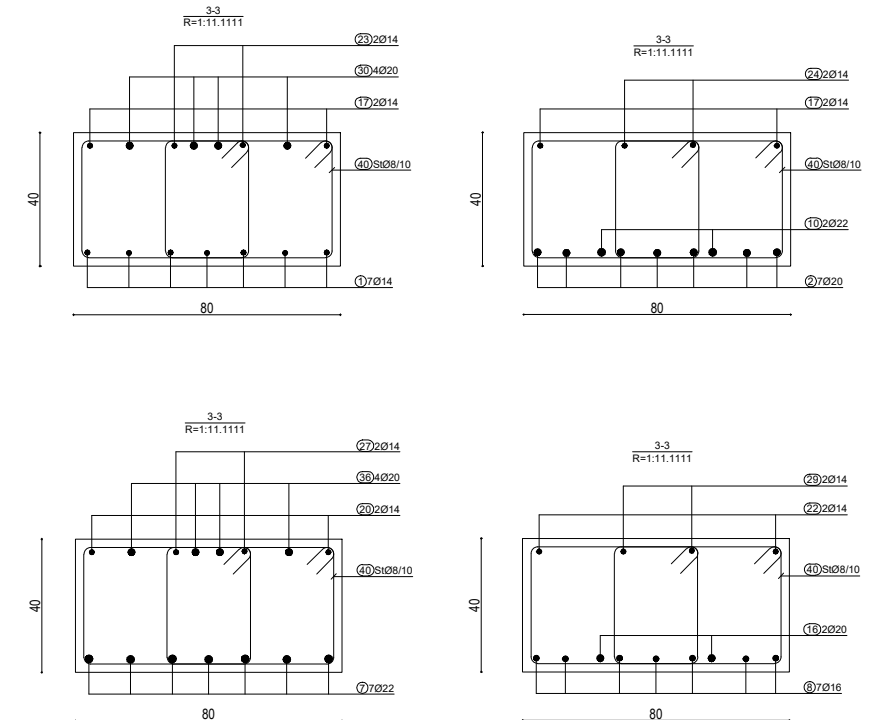

SHENIME TEKNIKE:

BETONI: C 30/37

HEKURI: S500 OSE EKVIVALENT

OBJEKTI:			
EMERTIMI:	ARMIMI I TRAREVE, KUOTA -12.65 m		
KONSTRUKTOR			Nr Fletes
KONSTRUKTOR			K-120
FAZA E PROJEKMIT	<input type="checkbox"/> PROJEKT IDE	<input checked="" type="checkbox"/> PROJEKT ZBATIM	Dt.
POROSITI:			

ARMIMI I TRAUT NE AKSIN 28, KUOTA ±0.00 m



TABELA E SPECIFIKIMIT TE ARMATURES

Nr.	FORMA DHE PERMASAT [cm]	Ø	l [m]	n [cope]	l(totale) [m]
Trau ne aksin 20 , kuota -2.975 m (1 pcs.)					
1		14	5.50	7	38.50
2		20	9.50	7	66.50
3		14	7.00	7	49.00
4		22	10.00	7	70.00
5		20	8.50	9	76.50
6		14	7.00	7	49.00
7		22	9.50	7	66.50
8		16	8.00	7	56.00
9		14	7.00	7	49.00
10		22	5.50	2	11.00
11		16	3.00	2	6.00
12		22	6.00	2	12.00
13		22	5.00	2	10.00
14		16	3.00	2	6.00
15		22	6.00	2	12.00
16		20	4.00	2	8.00
17		14	12.00	2	24.00
18		14	12.00	2	24.00
19		14	12.00	2	24.00
20		14	12.00	2	24.00

21		14	9.50	2	19.00
22		14	9.90	2	19.80
23		14	5.50	2	11.00
24		14	12.00	2	24.00
25		14	12.00	2	24.00
26		14	12.00	2	24.00
27		14	8.00	2	16.00
28		14	6.50	2	13.00
29		14	12.00	2	24.00
30		20	2.40	4	9.60
31		20	4.50	4	18.00
32		20	5.00	4	20.00
33		20	5.00	4	20.00
34		20	6.00	4	24.00
35		20	5.00	4	20.00
36		20	5.00	4	20.00
37		20	5.50	4	22.00
38		20	5.00	4	20.00
39		20	2.40	4	9.60
40		8	1.86	896	1666.56

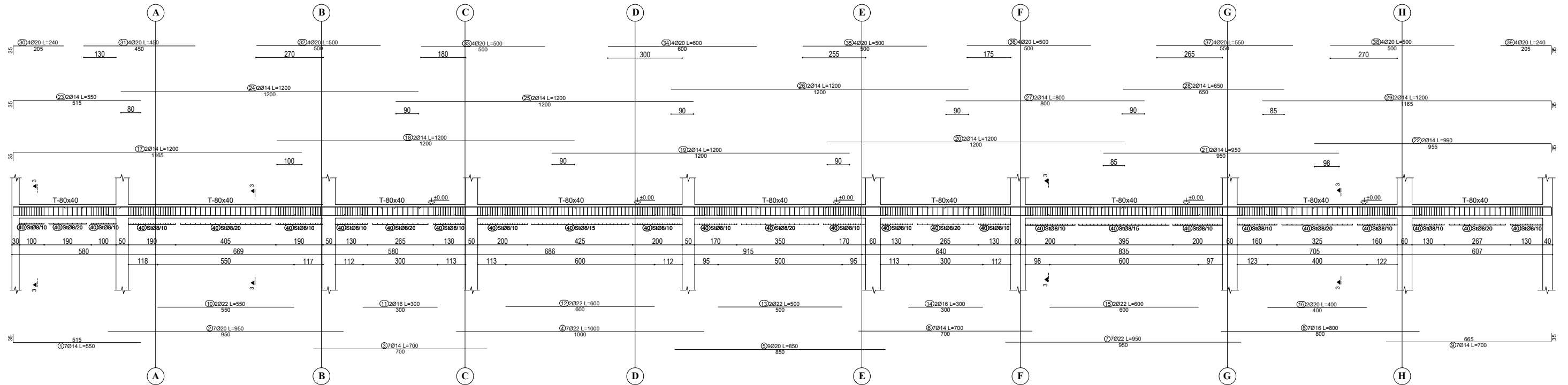
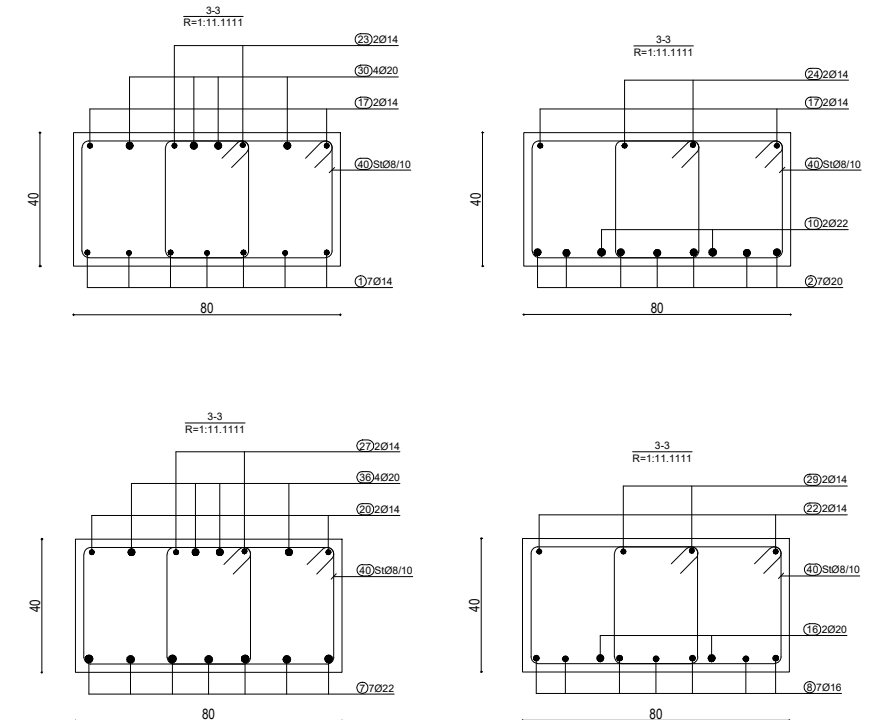

SHENIME TEKNIKE:

BETONI: C 30/37

HEKURI: S500 OSE EKVIVALENT

OBJEKTI:			
EMERTIMI:	ARMIMI I TRAREVE, KUOTA -12.65 m		
KONSTRUKTOR			Nr Fletes
KONSTRUKTOR			K-121
FAZA E PROJEKMIT	<input type="checkbox"/> PROJEKT IDE	<input checked="" type="checkbox"/> PROJEKT ZBATIM	Dt.
POROSITI:			

ARMIMI I TRAUT NE AKSIN 29, KUOTA ±0.00 m



TABELA E SPECIFIKIMIT TE ARMATURES

Nr.	FORMA DHE PERMASAT [cm]	Ø	l [m]	n [cope]	l(totale) [m]
Trau ne aksin 20 , kuota -2.975 m (1 pcs.)					
1		14	5.50	7	38.50
2		20	9.50	7	66.50
3		14	7.00	7	49.00
4		22	10.00	7	70.00
5		20	8.50	9	76.50
6		14	7.00	7	49.00
7		22	9.50	7	66.50
8		16	8.00	7	56.00
9		14	7.00	7	49.00
10		22	5.50	2	11.00
11		16	3.00	2	6.00
12		22	6.00	2	12.00
13		22	5.00	2	10.00
14		16	3.00	2	6.00
15		22	6.00	2	12.00
16		20	4.00	2	8.00
17		14	12.00	2	24.00
18		14	12.00	2	24.00
19		14	12.00	2	24.00
20		14	12.00	2	24.00

21		14	9.50	2	19.00
22		14	9.90	2	19.80
23		14	5.50	2	11.00
24		14	12.00	2	24.00
25		14	12.00	2	24.00
26		14	12.00	2	24.00
27		14	8.00	2	16.00
28		14	6.50	2	13.00
29		14	12.00	2	24.00
30		20	2.40	4	9.60
31		20	4.50	4	18.00
32		20	5.00	4	20.00
33		20	5.00	4	20.00
34		20	6.00	4	24.00
35		20	5.00	4	20.00
36		20	5.00	4	20.00
37		20	5.50	4	22.00
38		20	5.00	4	20.00
39		20	2.40	4	9.60
40		8	1.86	896	1666.56

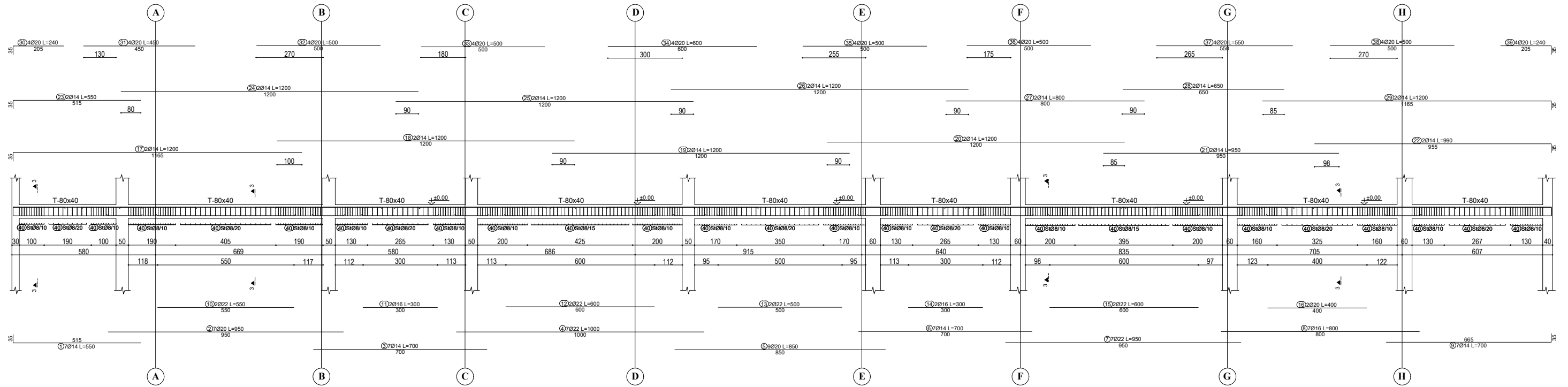
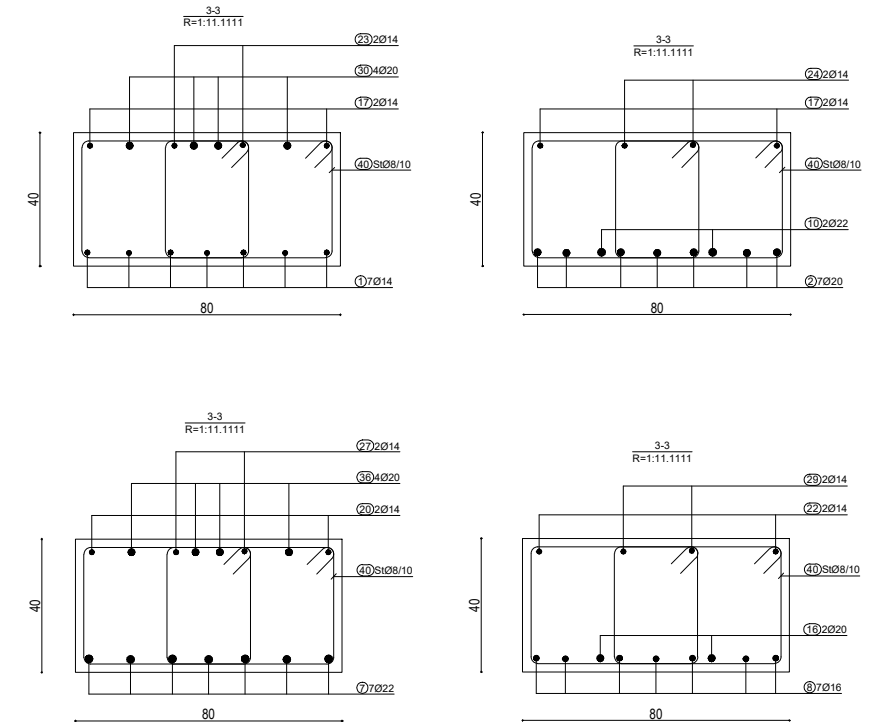

SHENIME TEKNIKE:

BETONI: C 30/37
HEKURI: S500 OSE EKVIVALENT

OBJEKTI:			
EMERTIMI:	ARMIMI I TRAREVE, KUOTA -12.65 m		
KONSTRUKTOR			Nr Fletes
KONSTRUKTOR			K-122
FAZA E PROJEKMIT	<input type="checkbox"/> PROJEKT IDE	<input checked="" type="checkbox"/> PROJEKT ZBATIM	Dt.
POROSITI:			

ARMIMI I TRAUT NE AKSIN F, KUOTA -4.55 m



TABELA E SPECIFIKIMIT TE ARMATURES

Nr.	FORMA DHE PERMASAT [cm]	Ø	l [m]	n [cope]	l(totale) [m]
Trau ne aksin F, kuota -4.55 m (1 cope.)					
1		14	6.00	7	42.00
2		16	7.50	7	52.50
3		14	10.50	7	73.50
4		16	7.50	7	52.50
5		14	10.50	7	73.50
6		14	8.00	7	56.00
7		14	10.50	7	73.50
8		14	7.50	7	52.50
9		14	6.00	7	42.00
10		14	2.40	2	4.80
11		16	4.00	2	8.00
12		16	4.00	2	8.00
13		16	4.00	2	8.00
14		16	4.00	2	8.00
15		14	9.70	2	19.40
16		14	12.00	2	24.00
17		14	10.30	2	20.60
18		14	12.00	2	24.00
19		14	12.00	2	24.00
20		14	12.00	2	24.00
21		14	4.00	2	8.00

22		14	12.00	2	24.00
23		14	12.00	2	24.00
24		14	9.50	2	19.00
25		14	12.00	2	24.00
26		14	12.00	2	24.00
27		14	12.00	2	24.00
28		14	2.30	2	4.60
29		16	2.40	4	9.60
30		16	4.50	4	18.00
31		16	4.00	4	16.00
32		16	3.50	4	14.00
33		16	4.50	4	18.00
34		16	4.50	4	18.00
35		16	3.50	4	14.00
36		16	4.50	4	18.00
37		16	4.50	4	18.00
38		16	3.50	4	14.00
39		16	4.60	4	18.40
40		16	4.50	4	18.00
41		16	2.40	4	9.60
42		8	1.76	444	781.44
43		8	1.86	440	818.40

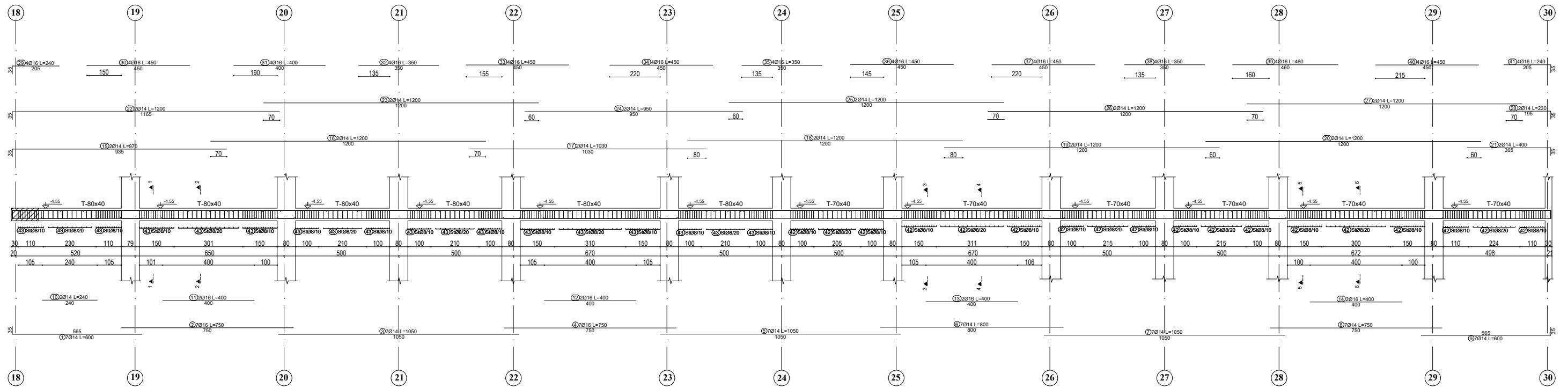
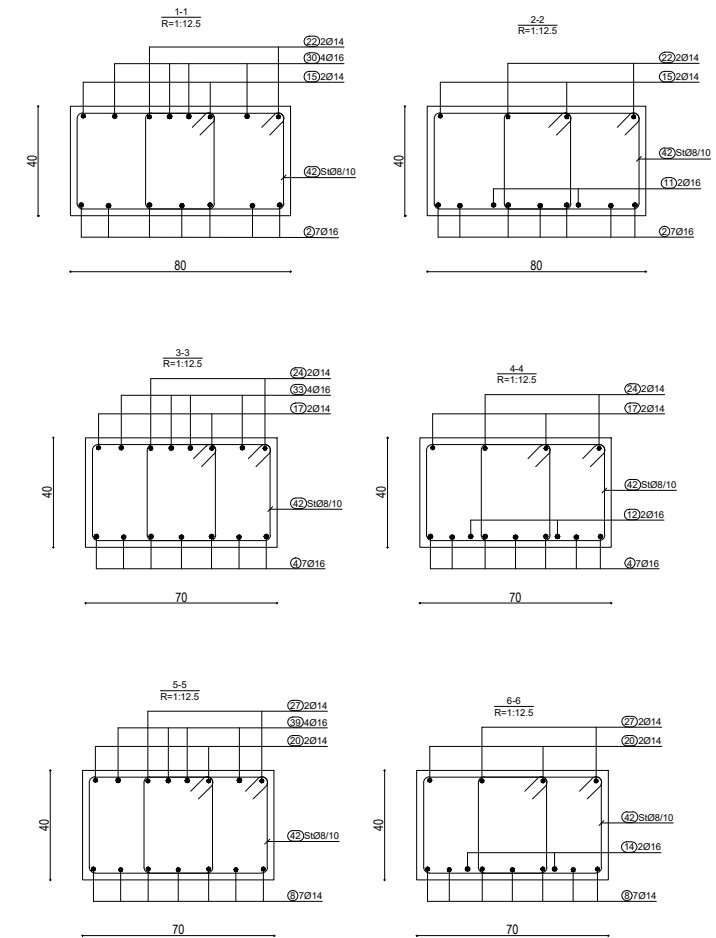

OBJEKTI:			
EMERTIMI:	ARMIMI I TRAREVE, KUOTA -4.55 m		
KONSTRUKTOR			Nr Fletes
KONSTRUKTOR			K-123
FAZA E PROJEKMIT	<input type="checkbox"/> PROJEKT IDE	<input checked="" type="checkbox"/> PROJEKT ZBATIM	Dt.
POROSITI:			

SHENIME TEKNIKE:

BETONI: C 30/37

HEKURI: S500 OSE EKVIVALENT

ARMIMI I TRAUT NE AKSIN I, KUOTA -4.55 m



TABELA E SPECIFIKIMIT TE ARMATURES

Nr.	FORMA DHE PERMASAT [cm]	Ø	l [m]	n [cope]	l(totale) [m]
Trau ne aksin I, kuota -4.55 m (1 cope.)					
2		16	8.00	7	56.00
3		14	10.50	7	73.50
4		16	7.50	7	52.50
5		14	10.50	7	73.50
6		14	8.00	7	56.00
7		14	10.50	7	73.50
8		14	7.50	7	52.50
9		14	6.00	7	42.00
11		16	4.00	2	8.00
12		16	4.00	2	8.00
13		16	4.00	2	8.00
14		16	4.00	2	8.00
15		14	5.00	2	10.00
16		14	12.00	2	24.00
17		14	10.30	2	20.60
18		14	12.00	2	24.00
19		14	12.00	2	24.00
20		14	12.00	2	24.00
21		14	4.00	2	8.00

22		14	7.50	2	15.00
23		14	12.00	2	24.00
24		14	9.50	2	19.00
25		14	12.00	2	24.00
26		14	12.00	2	24.00
27		14	12.00	2	24.00
28		14	2.30	2	4.60
29		16	3.50	4	14.00
31		16	4.00	4	16.00
32		16	3.50	4	14.00
33		16	4.50	4	18.00
34		16	4.50	4	18.00
35		16	3.50	4	14.00
36		16	4.50	4	18.00
37		16	4.50	4	18.00
38		16	3.50	4	14.00
39		16	4.60	4	18.40
40		16	4.50	4	18.00
41		16	2.40	4	9.60
42		8	1.76	444	781.44
43		8	1.86	372	691.92

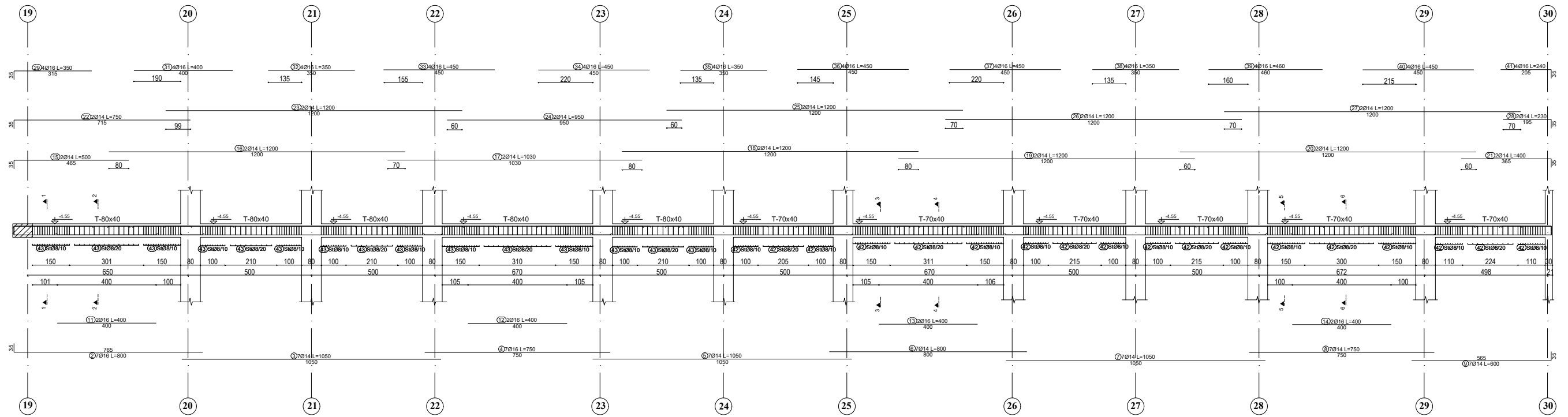
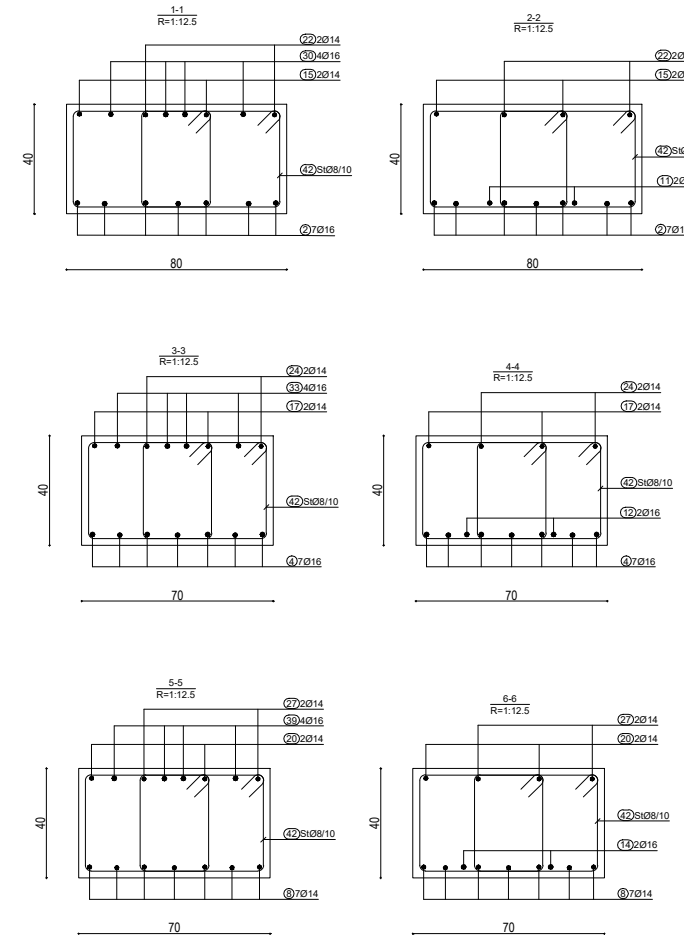

SHENIME TEKNIKE:

BETONI: C 30/37

HEKURI: S500 OSE EKVIVALENT

OBJEKTI:			
EMERTIMI:	ARMIMI I TRAREVE, KUOTA -4.55 m		
KONSTRUKTOR			
KONSTRUKTOR			Nr Fletes
KONSTRUKTOR			K-124
FAZA E PROJEKMIT	<input type="checkbox"/> PROJEKT IDE	<input checked="" type="checkbox"/> PROJEKT ZBATIM	Dt.
POROSITI:			

ARMIMI I TRAUT NE AKSIN H, KUOTA -4.55 m



TABELA E SPECIFIKIMIT TE ARMATURES

Nr.	FORMA DHE PERMASAT [cm]	Ø	l [m]	n [cope]	l(totale) [m]
Trau ne aksin H, kuota -4.55 m (1 cope.)					
2		16	8.00	7	56.00
3	765	14	10.50	7	73.50
4	1050	16	7.50	7	52.50
5	750	14	10.50	7	73.50
6	1050	14	8.00	7	56.00
7	800	14	10.50	7	73.50
8	1050	14	7.50	7	52.50
9		14	6.00	7	42.00
11	565	16	4.00	2	8.00
12	400	16	4.00	2	8.00
13	400	16	4.00	2	8.00
14	400	16	4.00	2	8.00
15		14	5.00	2	10.00
16	465	14	4.00	2	8.00
17	1200	14	4.00	2	8.00
18	1030	14	12.00	2	20.60
19	1200	14	12.00	2	24.00
20	1200	14	12.00	2	24.00
21		14	4.00	2	8.00

22		14	7.50	2	15.00
23	715	14	12.00	2	24.00
24	1200	14	9.50	2	19.00
25	950	14	12.00	2	24.00
26	1200	14	12.00	2	24.00
27	1200	14	12.00	2	24.00
28	195	14	2.30	2	4.60
29		16	3.50	4	14.00
31	315	16	4.00	4	16.00
32	400	16	3.50	4	14.00
33	350	16	4.50	4	18.00
34	450	16	4.50	4	18.00
35	450	16	3.50	4	14.00
36	450	16	4.50	4	18.00
37	450	16	4.50	4	18.00
38	450	16	3.50	4	14.00
39	350	16	4.60	4	18.40
40	460	16	4.50	4	18.00
41		16	2.40	4	9.60
42		8	1.76	444	781.44
43		8	1.86	372	691.92

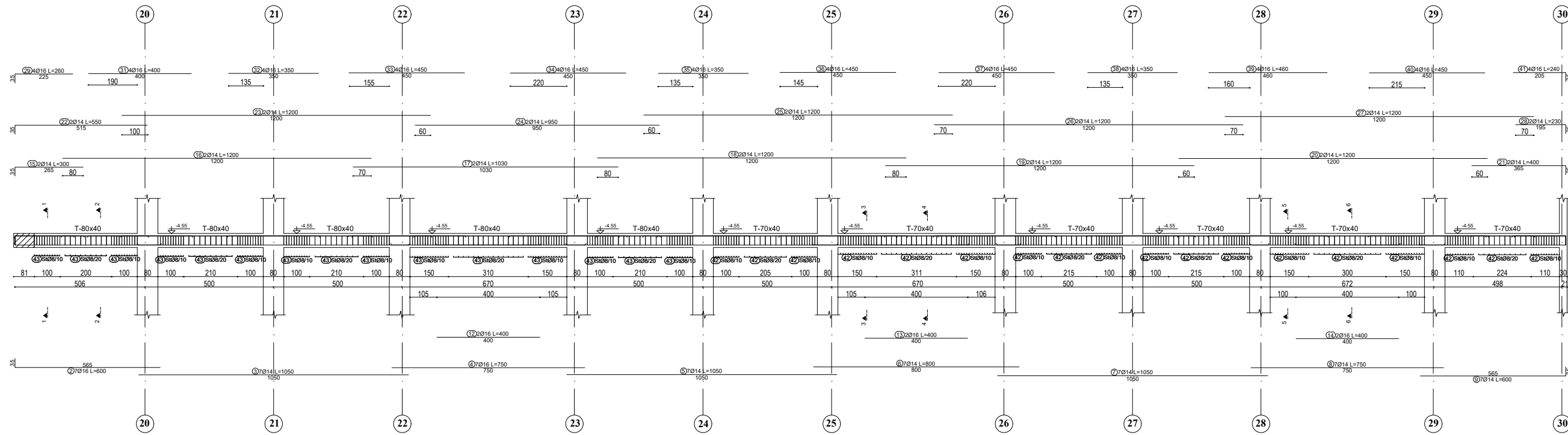
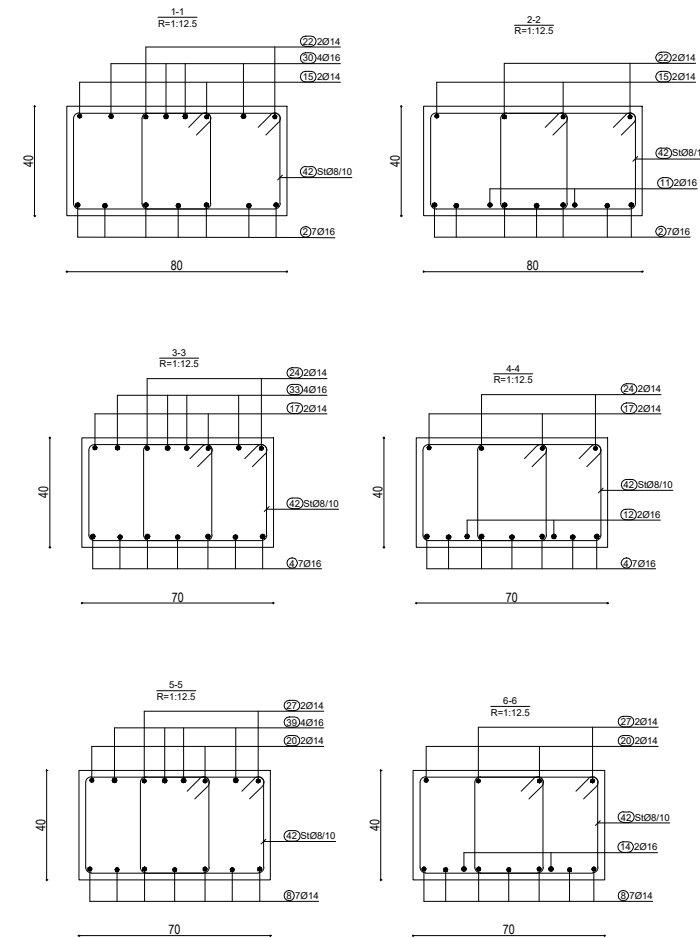

SHENIME TEKNIKE:
BETONI: C 30/37
HEKURI: S500 OSE EKVIVALENT

OBJEKTI:	EMERTIMI: <i>ARMIMI I TRAREVE, KUOTA -4.55 m</i>		
KONSTRUKTOR			Nr Fletes
KONSTRUKTOR			K-125
FAZA E PROJEKMIT	<input type="checkbox"/> PROJEKT IDE	<input checked="" type="checkbox"/> PROJEKT ZBATIM	Dt.
POROSITI:			

ARMIMI I TRAUT NE AKSIN G, KUOTA -4.55 m



TABELA E SPECIFIKIMIT TE ARMATURES

Nr.	FORMA DHE PERMASAT [cm]	Ø	l [m]	n [cope]	l(totale) [m]
Trau ne aksin G , kuota -2.975 m (1 pcs.)					
3		14	10.85	7	75.95
4		16	7.50	7	52.50
5		14	10.50	7	73.50
6		14	8.00	7	56.00
7		14	10.50	7	73.50
8		14	7.50	7	52.50
9		14	6.00	7	42.00
12		16	4.00	2	8.00
13		16	4.00	2	8.00
14		16	4.00	2	8.00
15		14	9.50	2	19.00
17		14	10.30	2	20.60
18		14	12.00	2	24.00
19		14	12.00	2	24.00
20		14	12.00	2	24.00
21		14	4.00	2	8.00

22		14	12.00	2	24.00
24		14	9.50	2	19.00
25		14	12.00	2	24.00
26		14	12.00	2	24.00
27		14	12.00	2	24.00
28		14	2.30	2	4.60
29		16	3.00	4	12.00
32		16	3.50	4	14.00
33		16	4.50	4	18.00
34		16	4.50	4	18.00
35		16	3.50	4	14.00
36		16	4.50	4	18.00
37		16	4.50	4	18.00
38		16	3.50	4	14.00
39		16	4.60	4	18.40
40		16	4.50	4	18.00
41		16	2.40	4	9.60
42		8	1.76	444	781.44
43		8	1.86	280	520.80

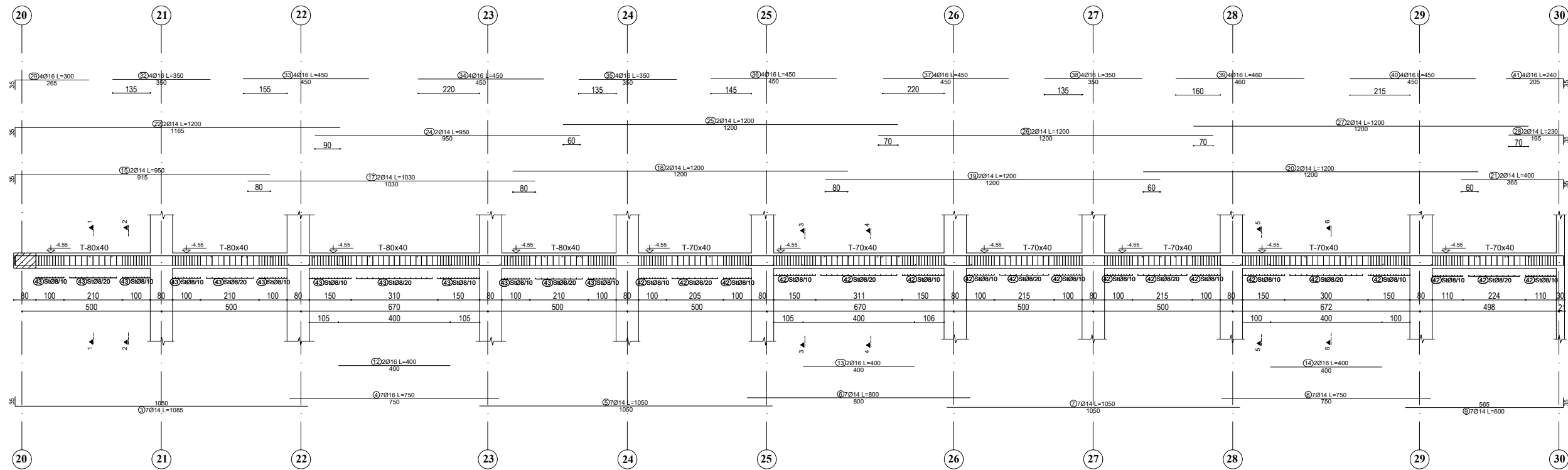
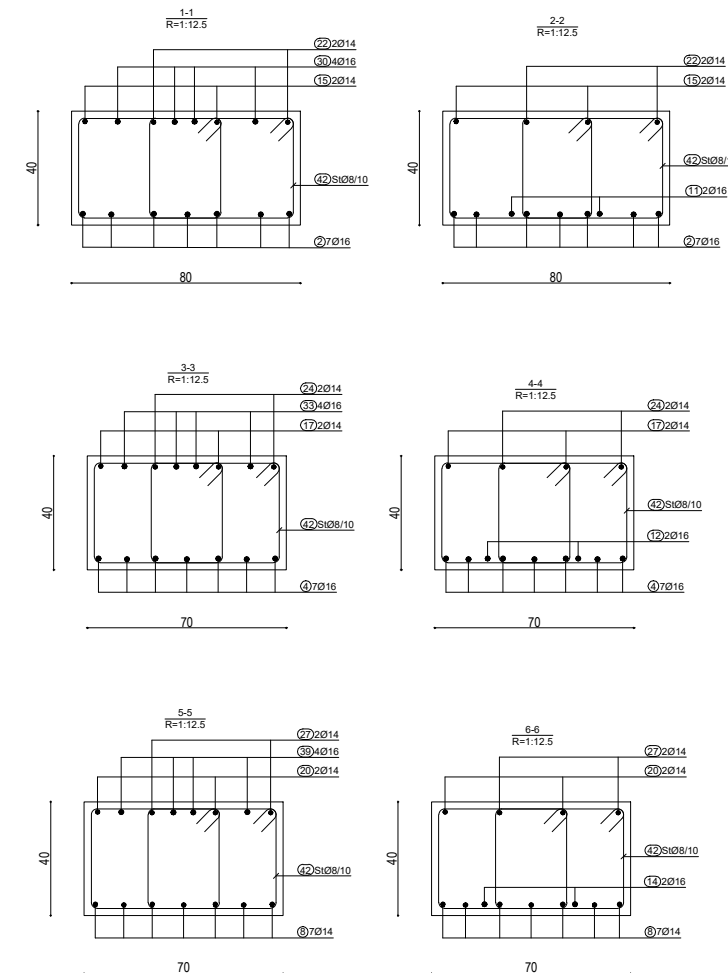

OBJEKTI:			
EMERTIMI: <i>ARMIMI I TRAREVE, KUOTA -4.55 m</i>			
KONSTRUKTOR			Nr Fletes
KONSTRUKTOR			K-126
FAZA E PROJEKMIT	<input type="checkbox"/> PROJEKT IDE	<input checked="" type="checkbox"/> PROJEKT ZBATIM	Dt.
POROSITI:			

SHENIME TEKNIKE:

BETONI: C 30/37

HEKURI: S500 OSE EKVIVALENT

ARMIMI I TRAUT NE AKSIN C, KUOTA -4.55 m



TABELA E SPECIFIKIMIT TE ARMATURES

Nr.	FORMA DHE PERMASAT [cm]	Ø	l [m]	n [cope]	l(totale) [m]
Trau ne aksin C , kuota -4.55 m (1 cope.)					
2		16	6.00	7	42.00
3	_____	14	10.50	7	73.50
4	_____	16	7.50	7	52.50
5	_____	14	10.50	7	73.50
6	_____	14	8.00	7	56.00
7	_____	14	10.50	7	73.50
8	_____	14	7.50	7	52.50
9		14	6.00	7	42.00
10	_____	16	4.00	2	8.00
11	_____	16	4.00	2	8.00
12	_____	16	4.00	2	8.00
13		14	3.00	2	6.00
14	_____	14	12.00	2	24.00
15	_____	14	10.30	2	20.60
16	_____	14	12.00	2	24.00
17	_____	14	12.00	2	24.00
18	_____	14	12.00	2	24.00

19		14	4.00	2	8.00
20		14	5.50	2	11.00
21	_____	14	12.00	2	24.00
22	_____	14	9.50	2	19.00
23	_____	14	12.00	2	24.00
24	_____	14	12.00	2	24.00
25	_____	14	12.00	2	24.00
26		14	2.30	2	4.60
27		16	2.60	4	10.40
28	_____	16	4.00	4	16.00
29	_____	16	3.50	4	14.00
30	_____	16	4.50	4	18.00
31	_____	16	4.50	4	18.00
32	_____	16	3.50	4	14.00
33	_____	16	4.50	4	18.00
34	_____	16	4.50	4	18.00
35	_____	16	3.50	4	14.00
36	_____	16	4.60	4	18.40
37	_____	16	4.50	4	18.00
38		16	2.40	4	9.60
39		8	1.76	817	1437.92

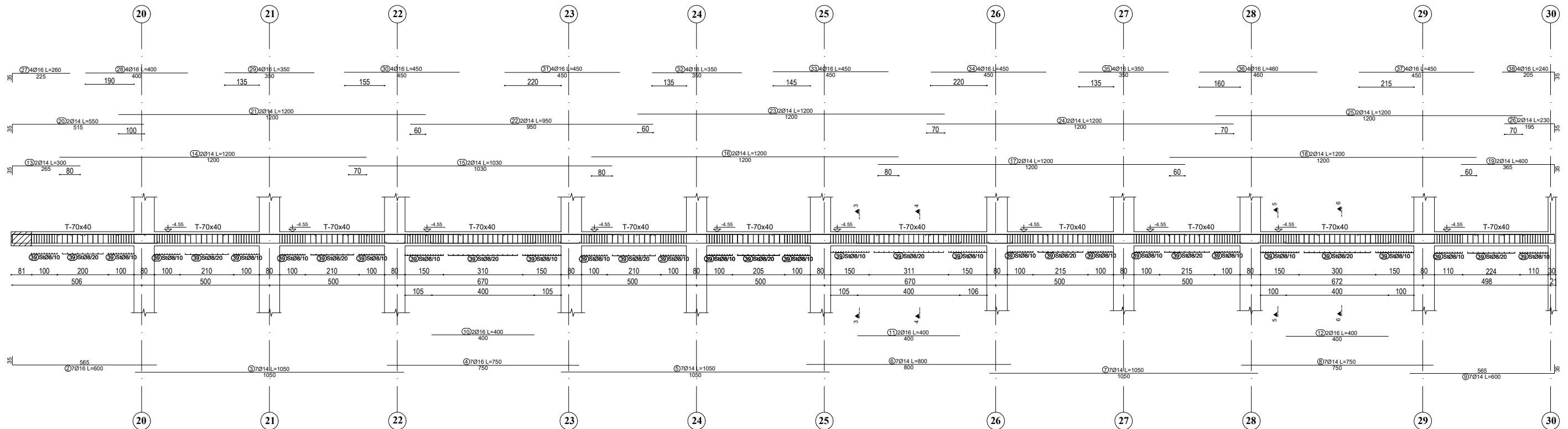
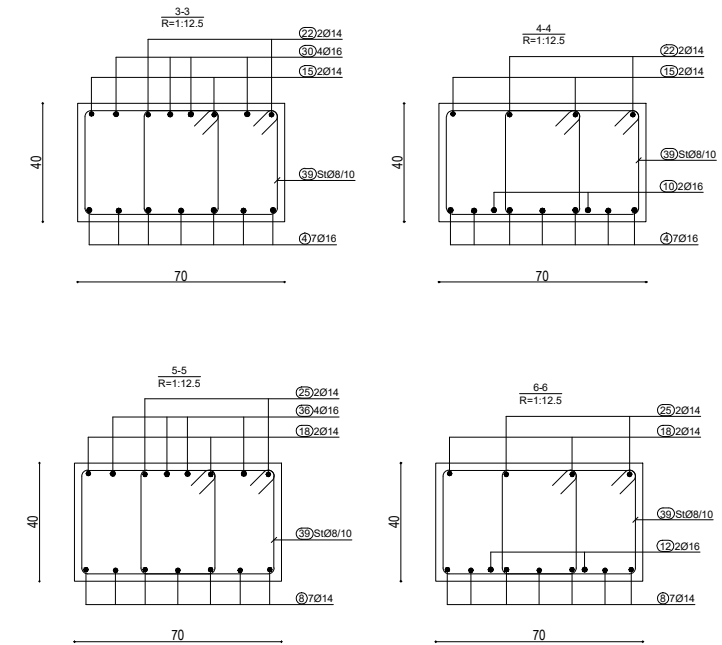

SHENIME TEKNIKE:

BETONI: C 30/37

HEKURI: S500 OSE EKVIVALENT

OBJEKTI:			
EMERTIMI:	ARMIMI I TRAREVE, KUOTA -4.55 m		
KONSTRUKTOR			Nr Fletes
KONSTRUKTOR			K-127
FAZA E PROJEKTI	<input type="checkbox"/> PROJEKT IDE	<input checked="" type="checkbox"/> PROJEKT ZBATIM	Dt.
POROSITI:			

ARMIMI I TRAUT NE AKSIN B, KUOTA -4.55 m



TABELA E SPECIFIKIMIT TE ARMATURES

Nr.	FORMA DHE PERMASAT [cm]	Ø	l [m]	n [cope]	l(totale) [m]
Trau ne aksin B , kuota -4.55 m (1 cope.)					
2		16	6.00	7	42.00
3	_____	14	10.50	7	73.50
4	_____	16	7.50	7	52.50
5	_____	14	10.50	7	73.50
6	_____	14	8.00	7	56.00
7	_____	14	10.50	7	73.50
8	_____	14	7.50	7	52.50
9		14	6.00	7	42.00
10	_____	16	4.00	2	8.00
11	_____	16	4.00	2	8.00
12	_____	16	4.00	2	8.00
13		14	3.00	2	6.00
14	_____	14	12.00	2	24.00
15	_____	14	10.30	2	20.60
16	_____	14	12.00	2	24.00
17	_____	14	12.00	2	24.00
18	_____	14	12.00	2	24.00

19		14	4.00	2	8.00
20		14	5.50	2	11.00
21	_____	14	12.00	2	24.00
22	_____	14	9.50	2	19.00
23	_____	14	12.00	2	24.00
24	_____	14	12.00	2	24.00
25	_____	14	12.00	2	24.00
26		14	2.30	2	4.60
27		16	2.60	4	10.40
28	_____	16	4.00	4	16.00
29	_____	16	3.50	4	14.00
30	_____	16	4.50	4	18.00
31	_____	16	4.50	4	18.00
32	_____	16	3.50	4	14.00
33	_____	16	4.50	4	18.00
34	_____	16	4.50	4	18.00
35	_____	16	3.50	4	14.00
36	_____	16	4.60	4	18.40
37	_____	16	4.50	4	18.00
38		16	2.40	4	9.60
39		8	1.76	817	1437.92

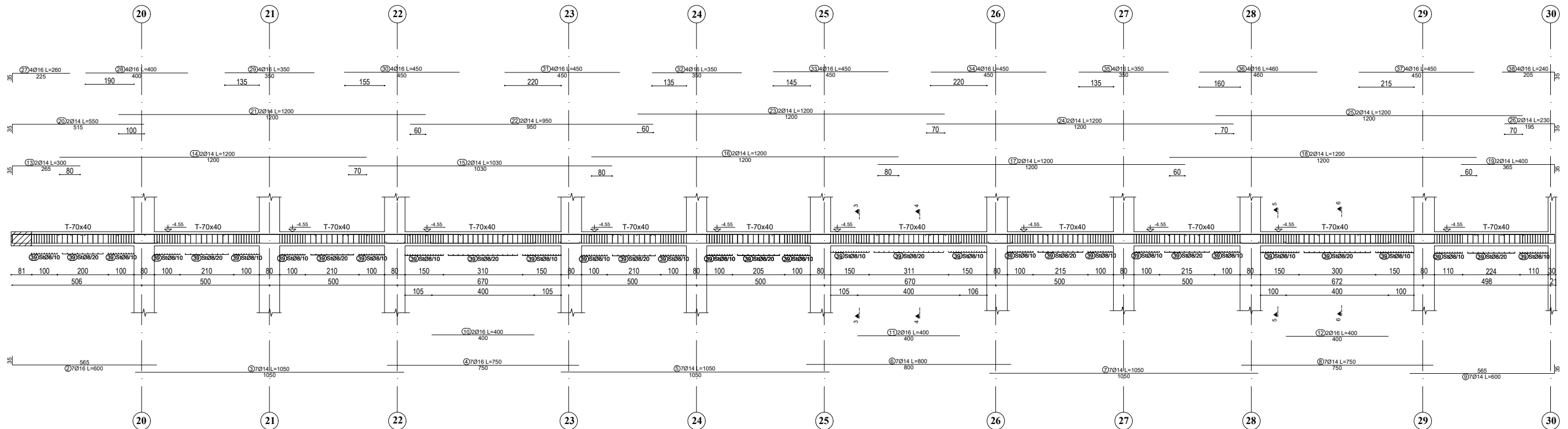
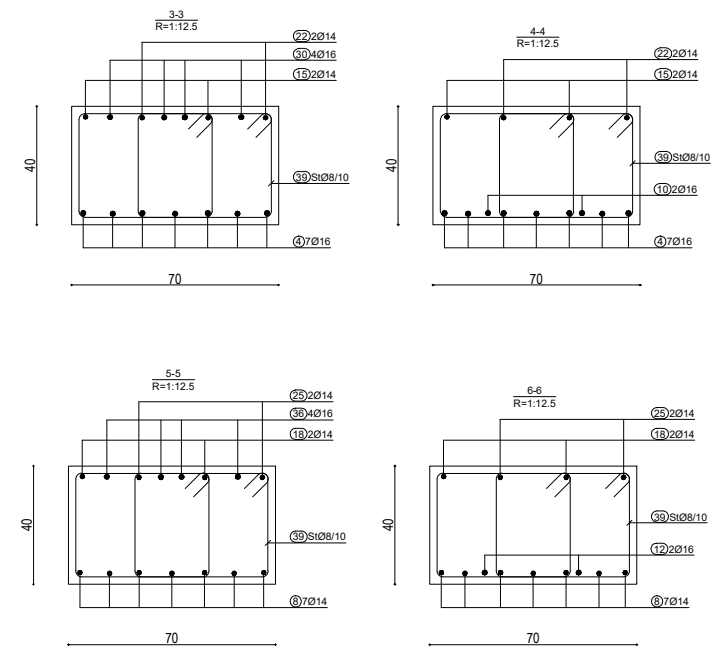

SHENIME TEKNIKE:
BETONI: C 30/37
HEKURI: S500 OSE EKVIVALENT

OBJEKTI:			
EMERTIMI:	ARMIMI I TRAREVE, KUOTA -4.55 m		
KONSTRUKTOR			Nr Fletes
KONSTRUKTOR			K-128
FAZA E PROJEKTTIT	<input type="checkbox"/> PROJEKT IDE	<input checked="" type="checkbox"/> PROJEKT ZBATIM	Dt.
POROSITI:			

ARMIMI I TRAUT NE AKSIN 11', KUOTA -4.55 m

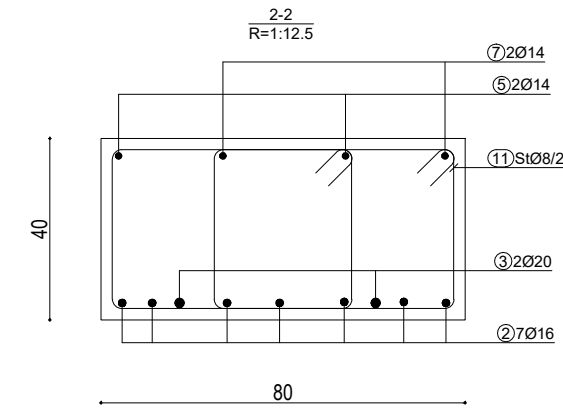
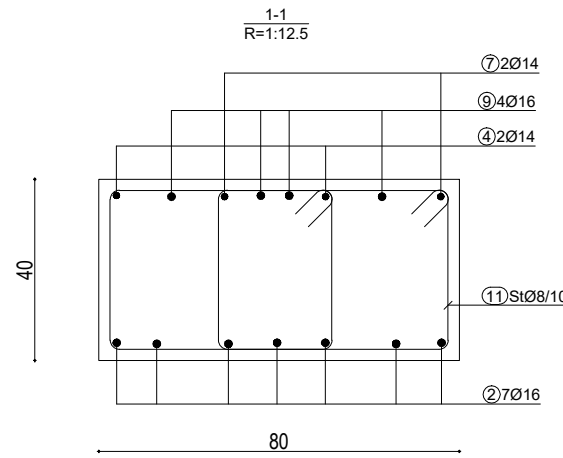
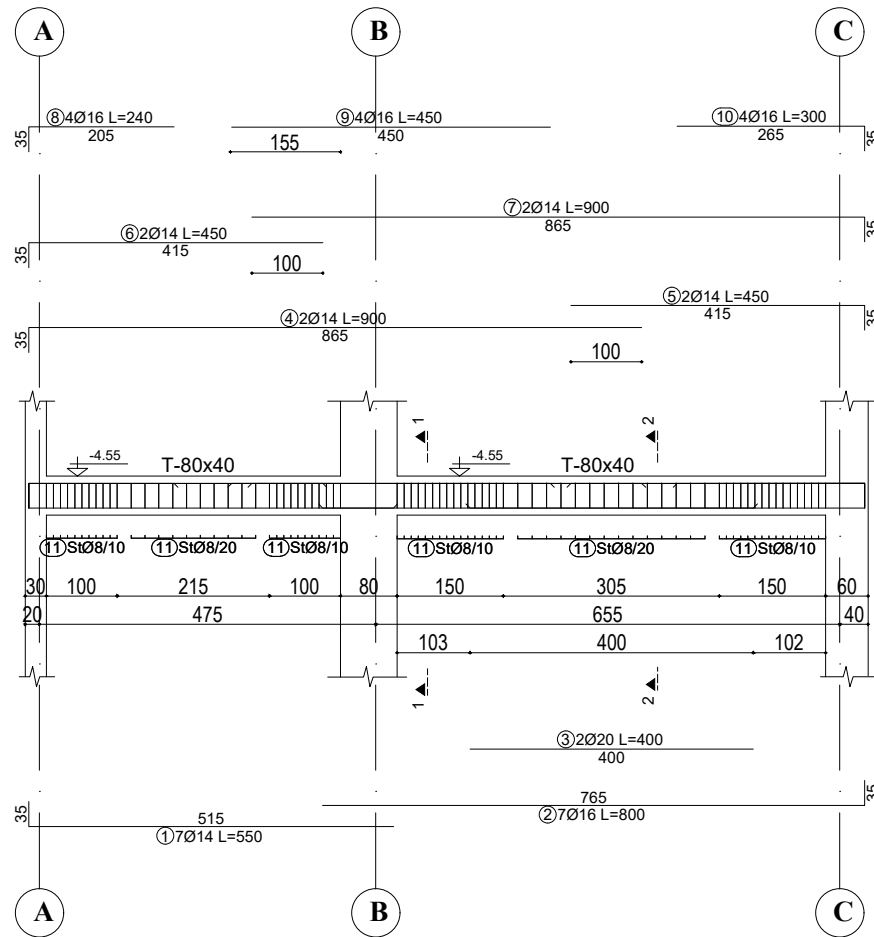

ARMIMI I TRAUT NE AKSIN 12', KUOTA -2.975 m



TABELA E SPECIFIKIMIT TE ARMATURES					
Nr.	FORMA DHE PERMASAT [cm]	Ø	l [m]	n [cope]	l(totale) [m]
Trau ne aksin 11' , kuota -4.55 m (1 cope.)					
1	515	14	5.50	7	38.50
2	765	16	8.00	7	56.00
3	400	20	4.00	2	8.00
4	865	14	9.00	2	18.00
5	415	14	4.50	2	9.00
6	415	14	4.50	2	9.00
7	865	14	9.00	2	18.00
8	205	16	2.40	4	9.60
9	450	16	4.50	4	18.00
10	265	16	3.00	4	12.00
11	50x50	8	1.86	156	290.16
Trau ne aksin 12' , kuota -4.55 m (1 cope.)					
1	515	14	5.50	7	38.50
2	765	16	8.00	7	56.00
3	400	20	4.00	2	8.00
4	865	14	9.00	2	18.00
5	415	14	4.50	2	9.00
6	415	14	4.50	2	9.00
7	865	14	9.00	2	18.00
8	205	16	2.40	4	9.60
9	450	16	4.50	4	18.00
10	265	16	3.00	4	12.00
11	50x50	8	1.86	154	286.44

SHENIME TEKNIKE:

BETONI: C 30/37

HEKURI: S500 OSE EKVIVALENT

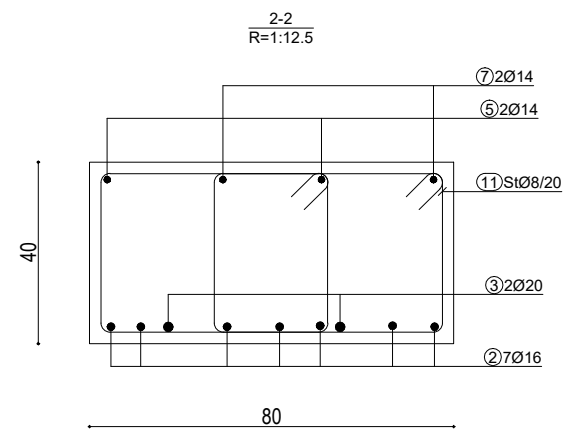
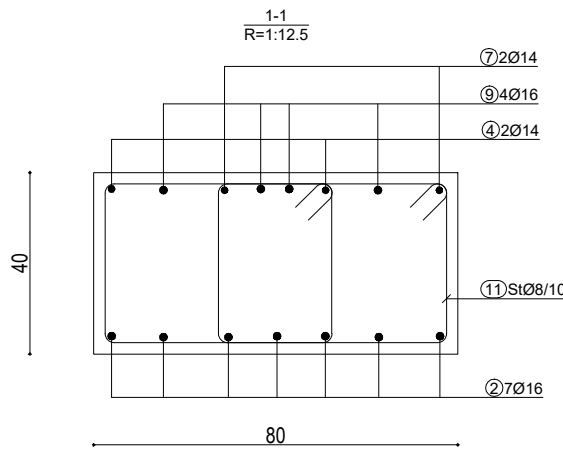
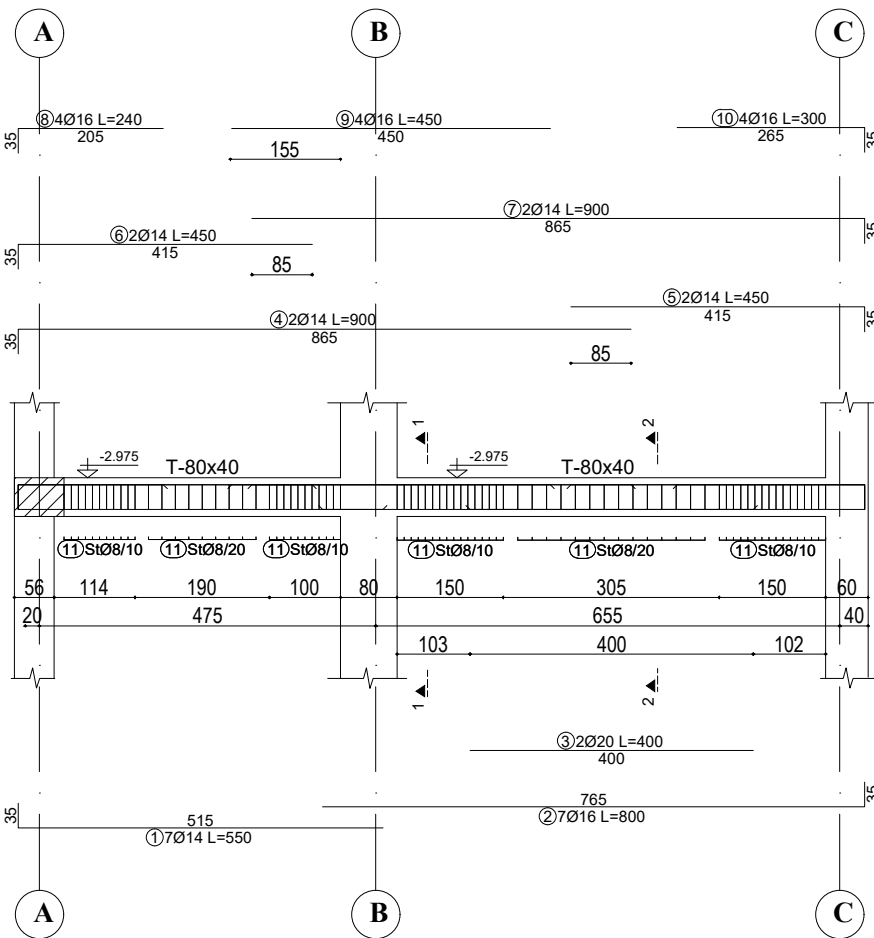
OBJEKTI:			
EMERTIMI:	ARMIMI I TRAREVE, KUOTA -2.975 m		
KONSTRUKTOR			Nr Fletes
KONSTRUKTOR			K-129
FAZA E PROJEKTTIT	<input type="checkbox"/> PROJEKT IDE	<input checked="" type="checkbox"/> PROJEKT ZBATIM	Dt.
POROSITI:			

ARMIMI I TRAUT NE AKSIN 19', KUOTA -4.55 m

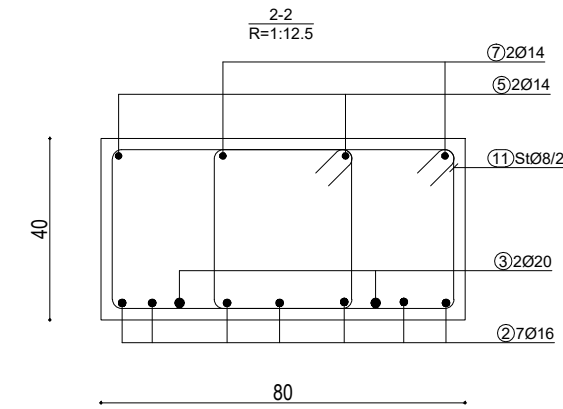
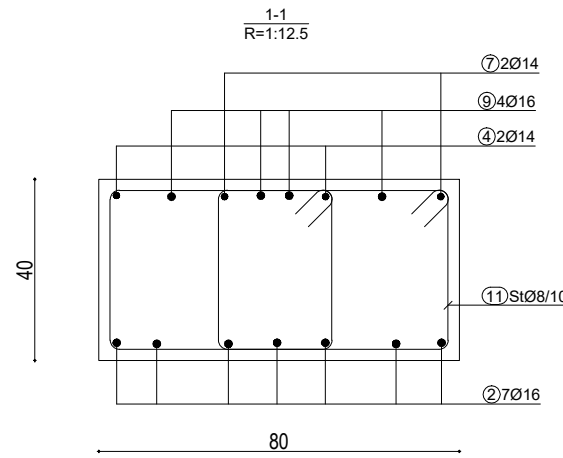
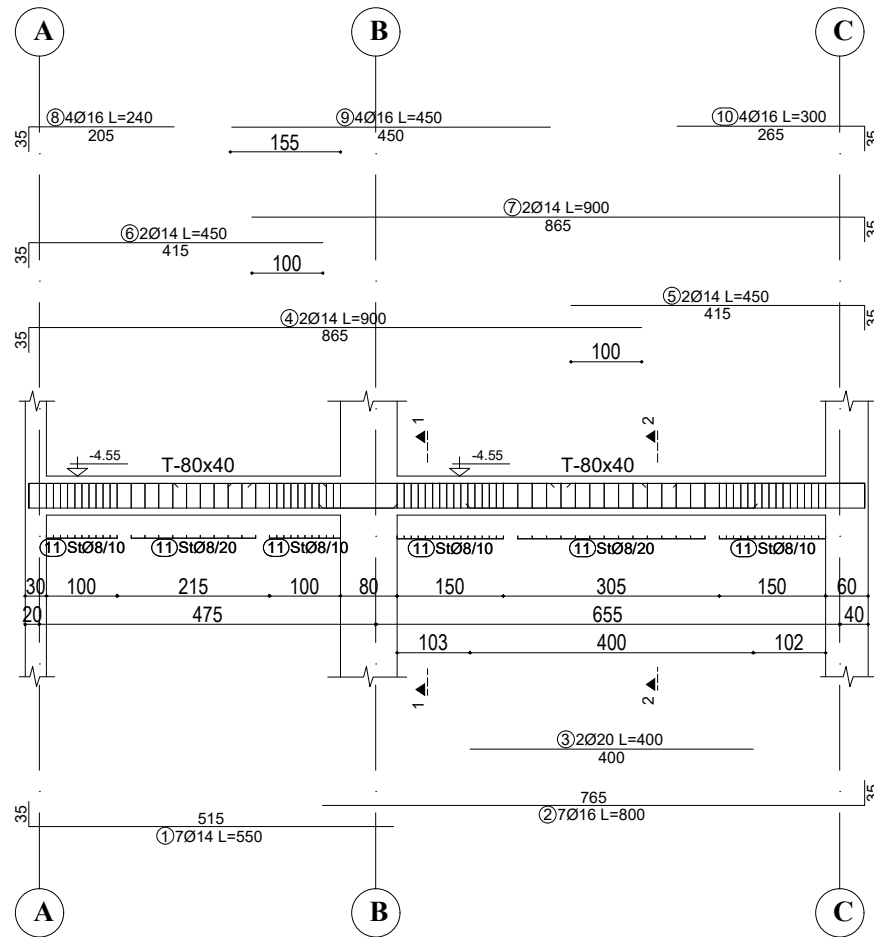

ARMIMI I TRAUT NE AKSIN 21', KUOTA -2.975 m



TABELA E SPECIFIKIMIT TE ARMATURES					
Nr.	FORMA DHE PERMASAT [cm]	Ø	l [m]	n [cope]	l(totale) [m]
Trau ne aksin 19' , kuota -4.55 m (1 cope.)					
1	515	14	5.50	7	38.50
2	765	16	8.00	7	56.00
3	400	20	4.00	2	8.00
4	865	14	9.00	2	18.00
5	415	14	4.50	2	9.00
6	415	14	4.50	2	9.00
7	865	14	9.00	2	18.00
8	205	16	2.40	4	9.60
9	450	16	4.50	4	18.00
10	265	16	3.00	4	12.00
11	50x50	8	1.86	156	290.16
Trau ne aksin 21' , kuota -4.55 m (1 cope.)					
1	515	14	5.50	7	38.50
2	765	16	8.00	7	56.00
3	400	20	4.00	2	8.00
4	865	14	9.00	2	18.00
5	415	14	4.50	2	9.00
6	415	14	4.50	2	9.00
7	865	14	9.00	2	18.00
8	205	16	2.40	4	9.60
9	450	16	4.50	4	18.00
10	265	16	3.00	4	12.00
11	50x50	8	1.86	154	286.44

SHENIME TEKNIKE:

BETONI: C 30/37

HEKURI: S500 OSE EKVIVALENT

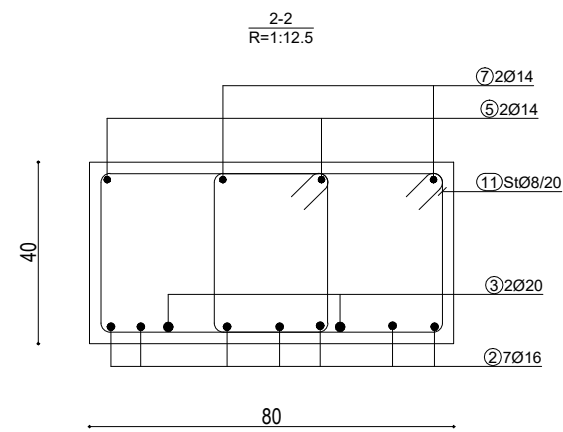
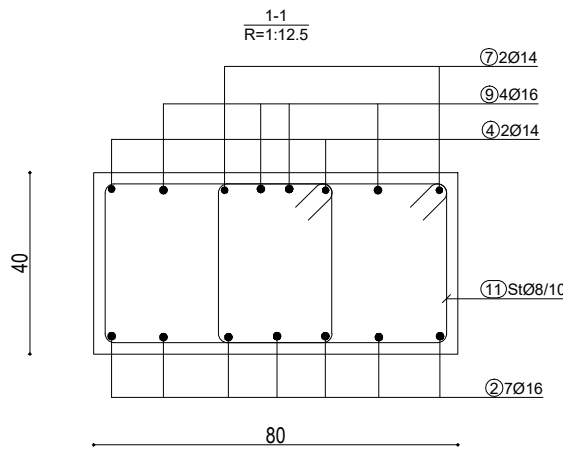
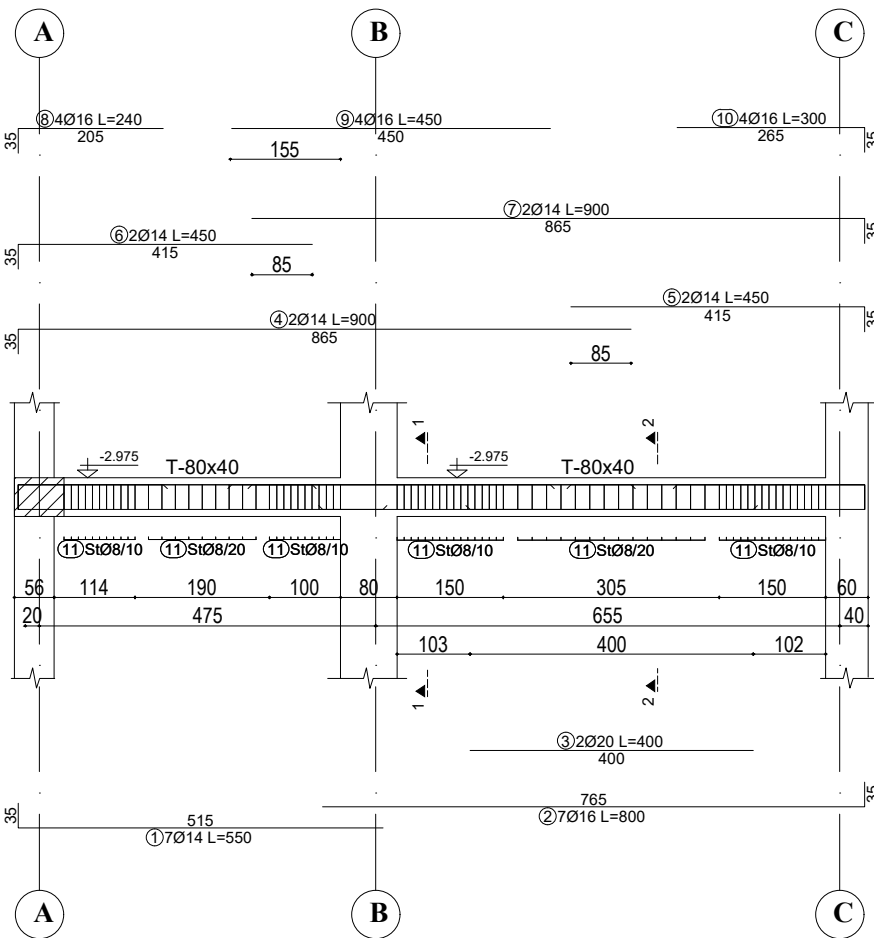
OBJEKTI:			
EMERTIMI:	ARMIMI I TRAREVE, KUOTA -2.975 m		
KONSTRUKTOR			Nr Fletes
KONSTRUKTOR			K-131
FAZA E PROJEKTIT	<input type="checkbox"/> PROJEKT IDE	<input checked="" type="checkbox"/> PROJEKT ZBATIM	Dt.
POROSITI:			

ARMIMI I TRAUT NE AKSIN 2, KUOTA -4.55 m

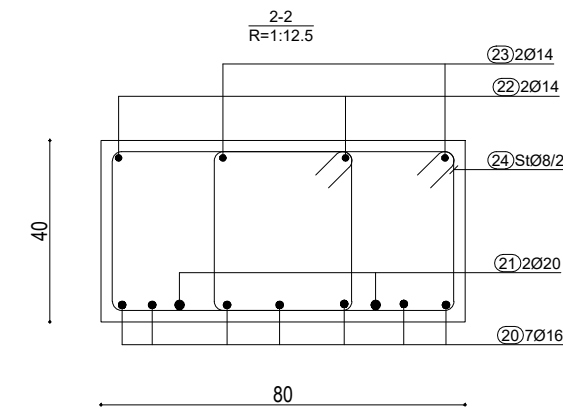
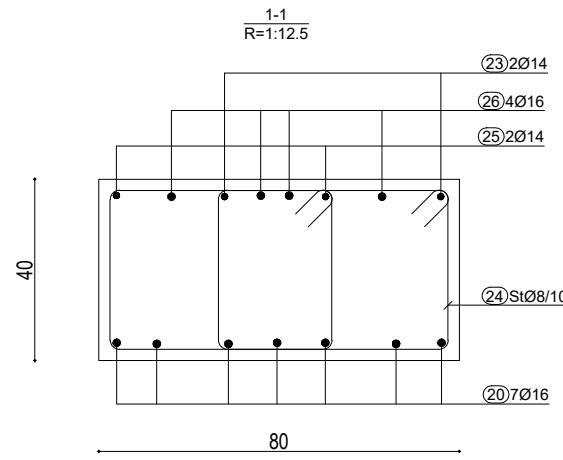
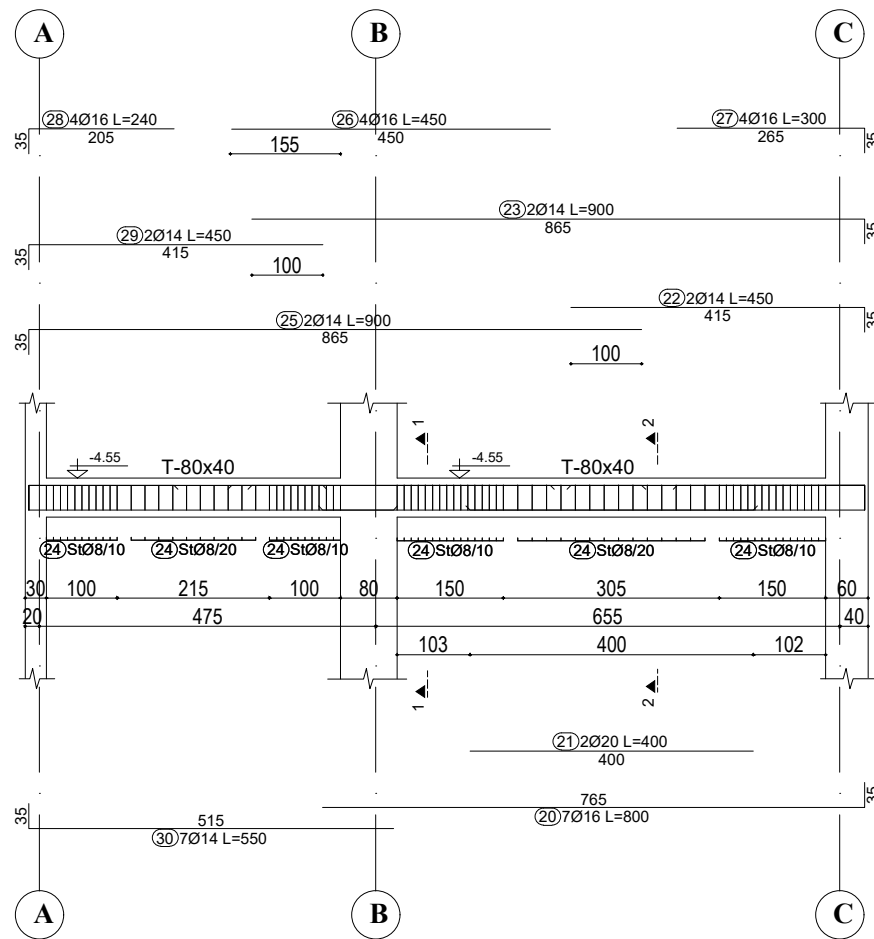

ARMIMI I TRAUT NE AKSIN 3, KUOTA -2.975 m



TABELA E SPECIFIKIMIT TE ARMATURES					
Nr.	FORMA DHE PERMASAT [cm]	Ø	l [m]	n [cope]	l(totale) [m]
Traut ne aksin 2 , kuota -4.55 m (1 cope.)					
1		14	5.50	7	38.50
2		16	8.00	7	56.00
3		20	4.00	2	8.00
4		14	9.00	2	18.00
5		14	4.50	2	9.00
6		14	4.50	2	9.00
7		14	9.00	2	18.00
8		16	2.40	4	9.60
9		16	4.50	4	18.00
10		16	3.00	4	12.00
11		8	1.86	156	290.16
Traut ne aksin 3 , kuota -4.55 m (1 cope.)					
1		14	5.50	7	38.50
2		16	8.00	7	56.00
3		20	4.00	2	8.00
4		14	9.00	2	18.00
5		14	4.50	2	9.00
6		14	4.50	2	9.00
7		14	9.00	2	18.00
8		16	2.40	4	9.60
9		16	4.50	4	18.00
10		16	3.00	4	12.00
11		8	1.86	154	286.44

SHENIME TEKNIKE:

BETONI: C 30/37

HEKURI: S500 OSE EKVIVALENT

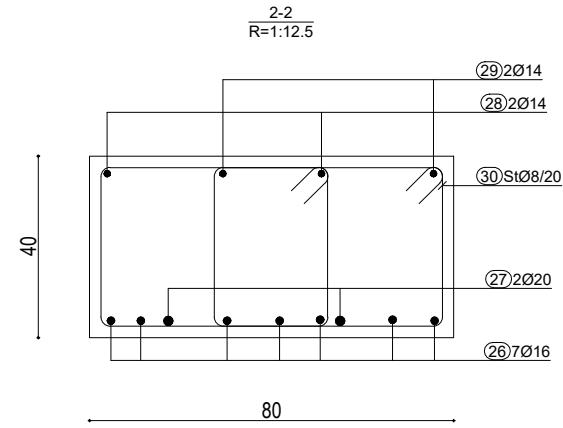
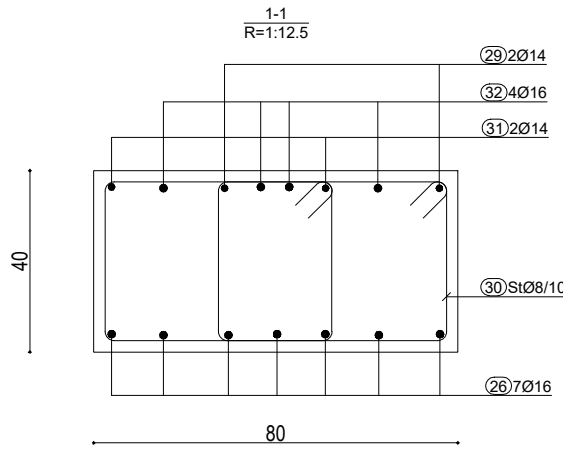
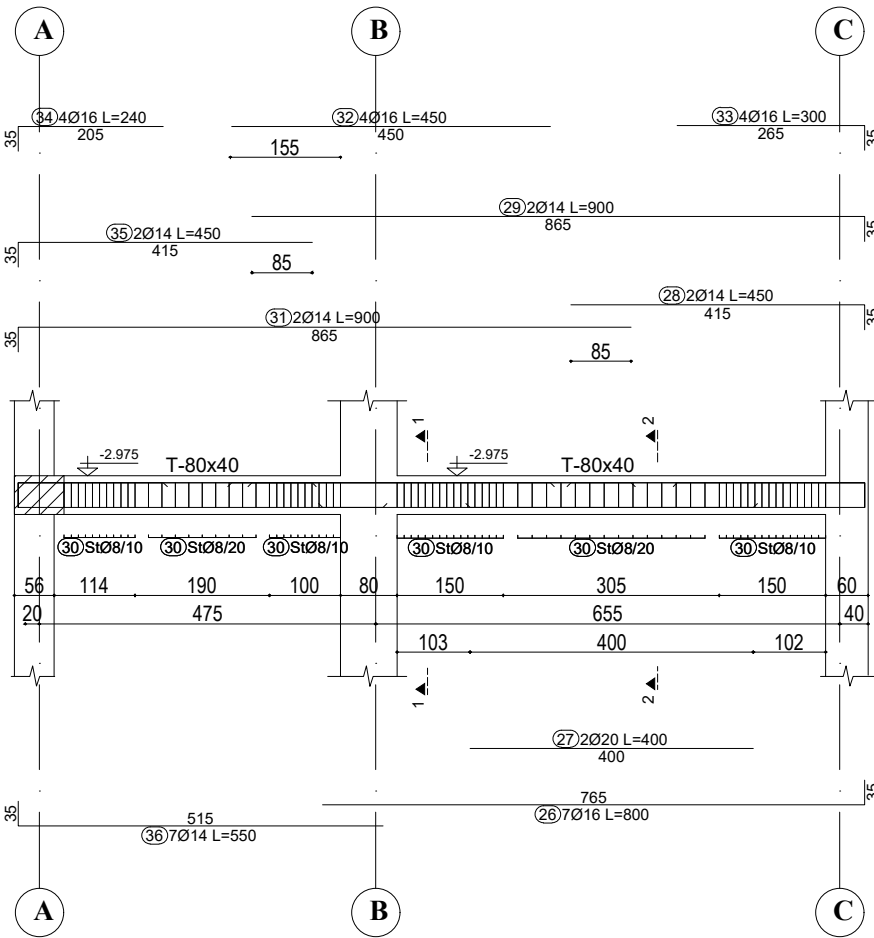
OBJEKTI:			
EMERTIMI:	ARMIMI I TRAREVE, KUOTA -2.975 m		
KONSTRUKTOR			Nr Fletes
KONSTRUKTOR			K-132
FAZA E PROJEKTIT	<input type="checkbox"/> PROJEKT IDE	<input checked="" type="checkbox"/> PROJEKT ZBATIM	Dt.
POROSITI:			

PLANI I STRUKTURAVE NE KUOTEN +7.50 m
PLANI I KALLEPIT

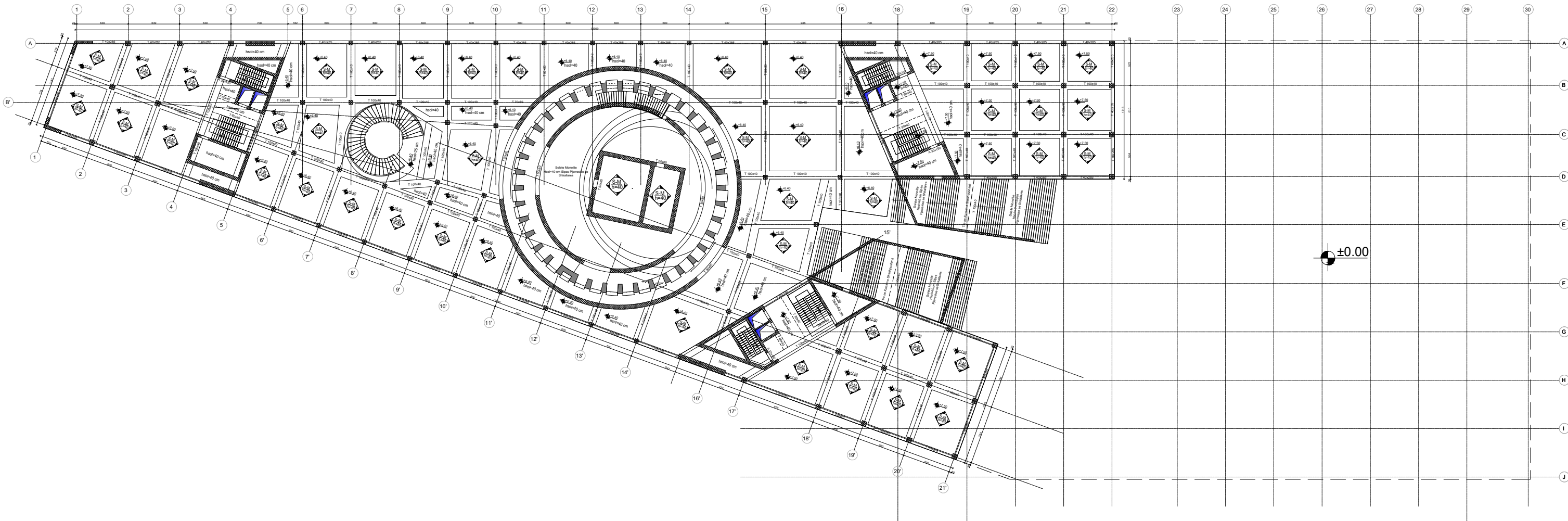

SHENIME TEKNIKE:
BETONI: C 30/37
HEKURI: S500 OSE EKVIVALENT

OBJEKTI:	
EMERTIMI: PLANI I STRUKTURAVE NE KUOTEN +7.50 m, PLANI I KALLEPIT	
KONSTRUKTOR	
KONSTRUKTOR	Nr Fletes
KONSTRUKTOR	K-133
FAZA E PROJEKTTIT	<input type="checkbox"/> PROJEKT IDE <input checked="" type="checkbox"/> PROJEKT ZBATIM
POROSITI:	Dl.

HOLLESI TE ARMIMIT TE SOLETAVE MONOLITE

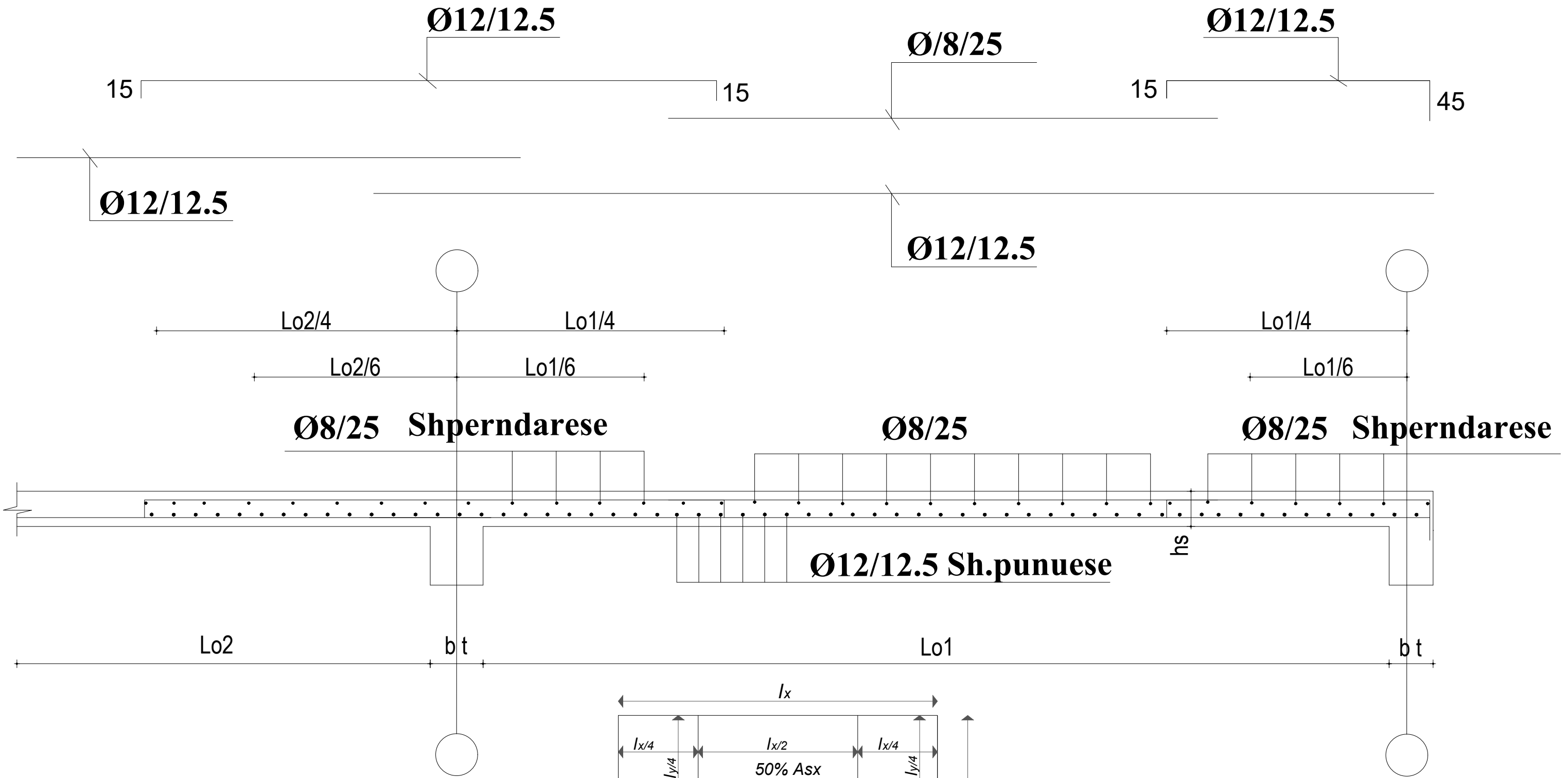

SHENIME TEKNIKE:
BETONI: C 25/30
HEKURI: S500 OSE EKVIVALENT

OBJEKTI:			
EMERTIMI: HOLLESI TE ARMIMIT TE SOLETAVE MONOLITE			
KONSTRUKTOR			
KONSTRUKTOR			Nr Fletes
KONSTRUKTOR			K-134
FAZA E PROJEKTIT	<input type="checkbox"/> PROJEKT IDE	<input checked="" type="checkbox"/> PROJEKT ZBATIM	Dt.
POROSITI:			

ARMIMI I TRAUT NE AKSIN 19, KUOTA +7.50 m



TABELA E SPECIFIKIMIT TE ARMATURES					
Nr.	FORMA DHE PERMASAT [cm]	Ø	l [m]	n [cope]	l(totale) [m]
Trau ne aksin 19, kuota -12.60 m (1 cope.)					
1		14	5.00	9	45.00
2		22	10.00	9	90.00
3		14	6.00	9	54.00
4		22	5.00	2	10.00
6		16	10.00	4	40.00
7		16	8.50	4	34.00
8		16	6.50	2	13.00
9		16	12.00	2	24.00
10		20	8.00	5	40.00
11		20	9.00	5	45.00
12		8	1.24	164	203.36
13		8	2.76	82	226.32
14		10	1.24	144	178.56
15		10	2.76	72	198.72

SHENIME TEKNIKE:

BETONI: C 30/37

HEKURI: S500 OSE EKVIVALENT

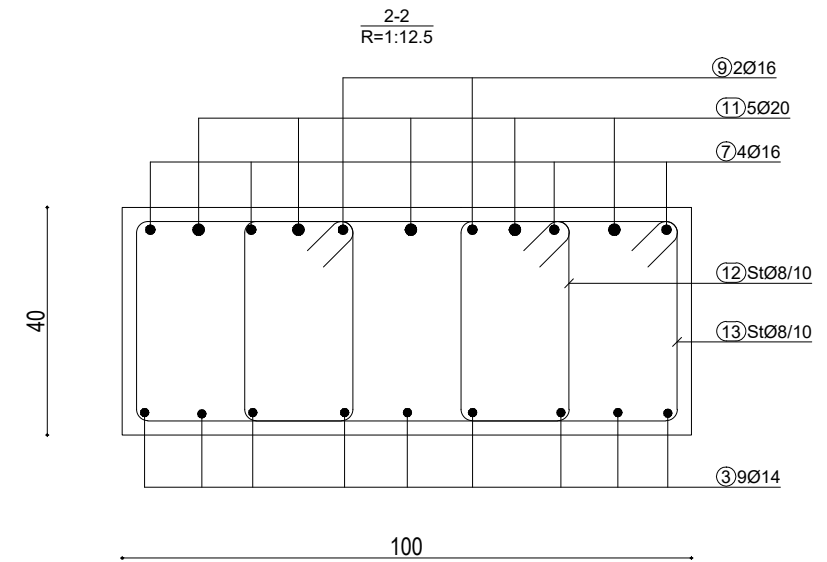
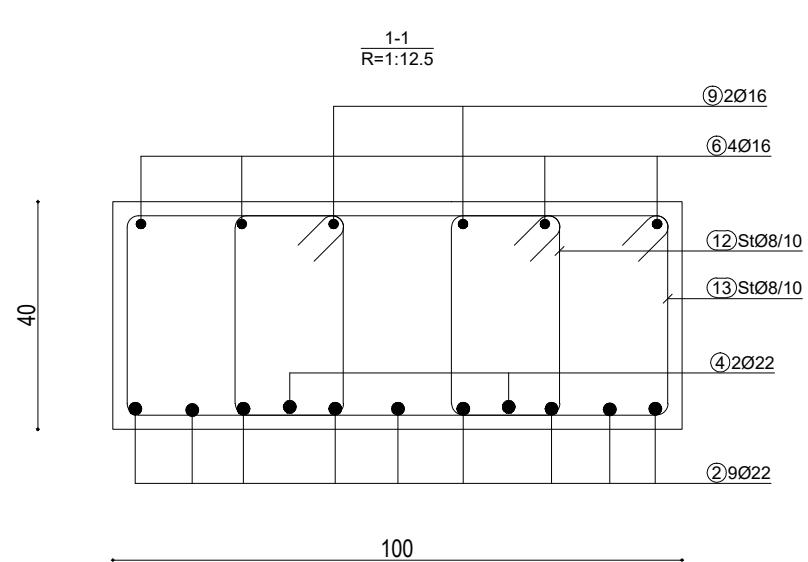
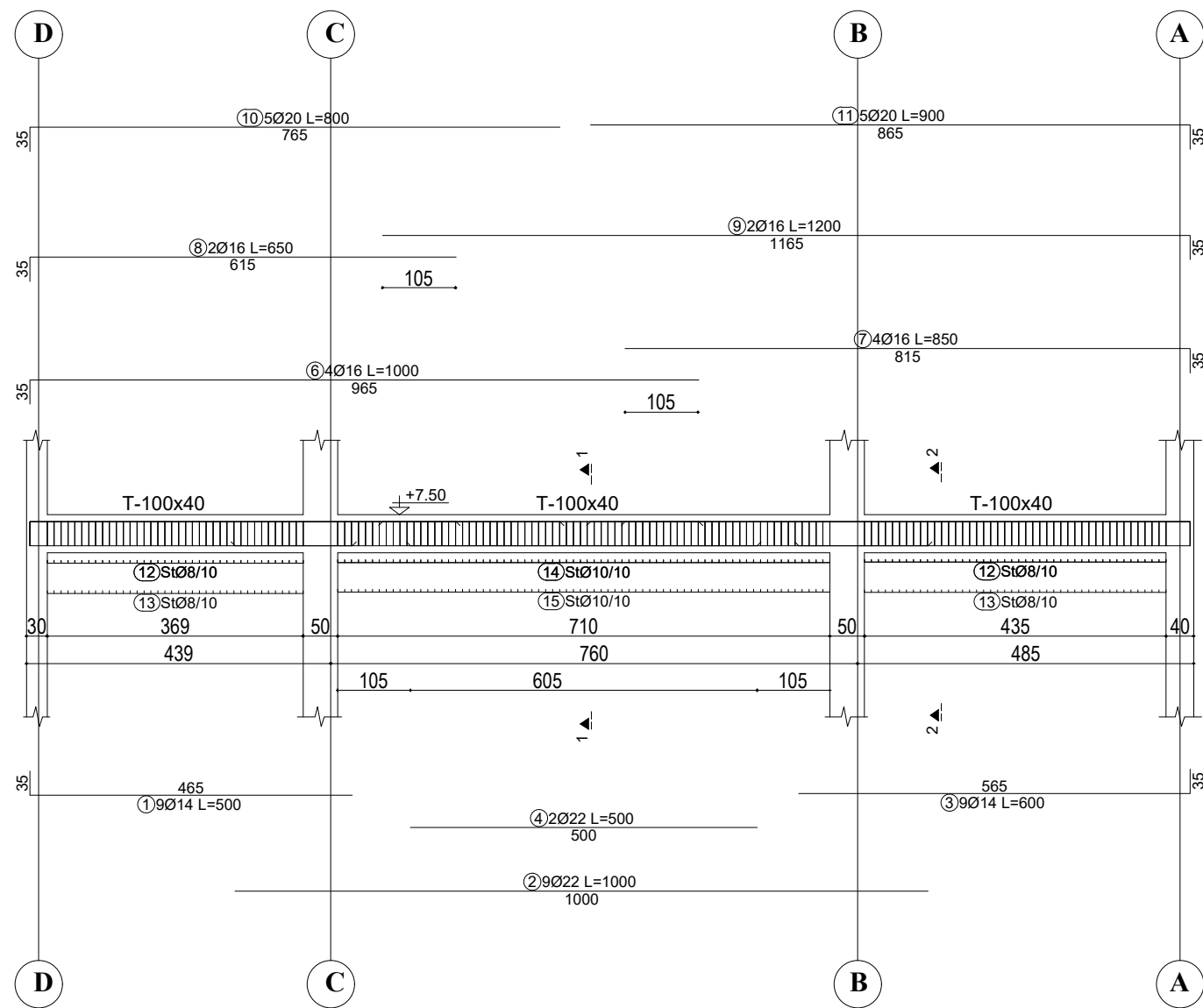
OBJEKTI:			
EMERTIMI: ARMIMI I TRAREVE, KUOTA -12.65 m			
KONSTRUKTOR			
KONSTRUKTOR			Nr Fletes
KONSTRUKTOR			K-135
FAZA E PROJEKTTIT	<input type="checkbox"/> PROJEKT IDE	<input checked="" type="checkbox"/> PROJEKT ZBATIM	Dt.
POROSITI:			

ARMIMI I TRAUT NE AKSIN 20, KUOTA +7.50 m



TABELA E SPECIFIKIMIT TE ARMATURES					
Nr.	FORMA DHE PERMASAT [cm]	Ø	l [m]	n [cope]	l(totale) [m]
Trau ne aksin 20, kuota -12.60 m (1 cope.)					
1		14	5.00	9	45.00
2		22	10.00	9	90.00
3		14	6.00	9	54.00
4		22	5.00	2	10.00
6		16	10.00	4	40.00
7		16	8.50	4	34.00
8		16	6.50	2	13.00
9		16	12.00	2	24.00
10		20	8.00	5	40.00
11		20	9.00	5	45.00
12		8	1.24	164	203.36
13		8	2.76	82	226.32
14		10	1.24	144	178.56
15		10	2.76	72	198.72

SHENIME TEKNIKE:
BETONI: C 30/37
HEKURI: S500 OSE EKVIVALENT

OBJEKTI:			
EMERTIMI: ARMIMI I TRAREVE, KUOTA -12.65 m			
KONSTRUKTOR			
KONSTRUKTOR			Nr Fletes
KONSTRUKTOR			K-136
FAZA E PROJEKSTIT	<input type="checkbox"/> PROJEKT IDE	<input checked="" type="checkbox"/> PROJEKT ZBATIM	Dt.
POROSITI:			

ARMIMI I TRAUT NE AKSIN 21, KUOTA +7.50 m

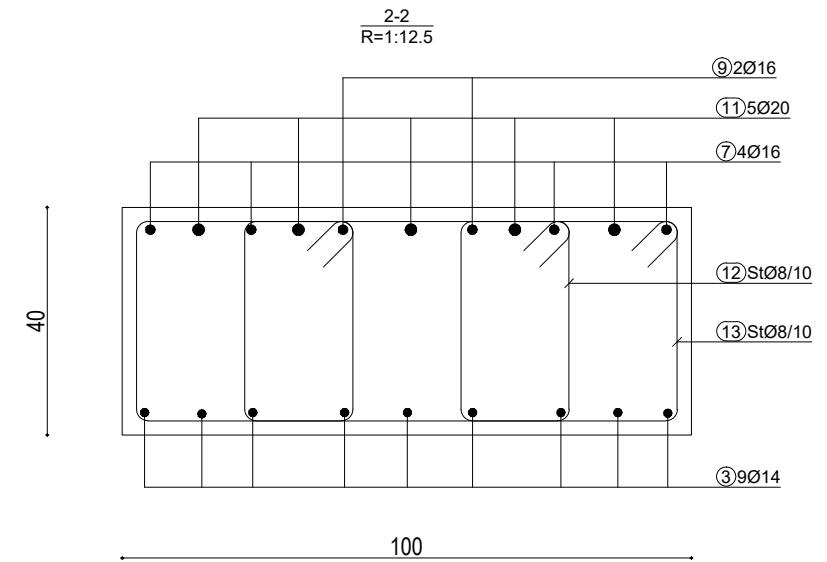
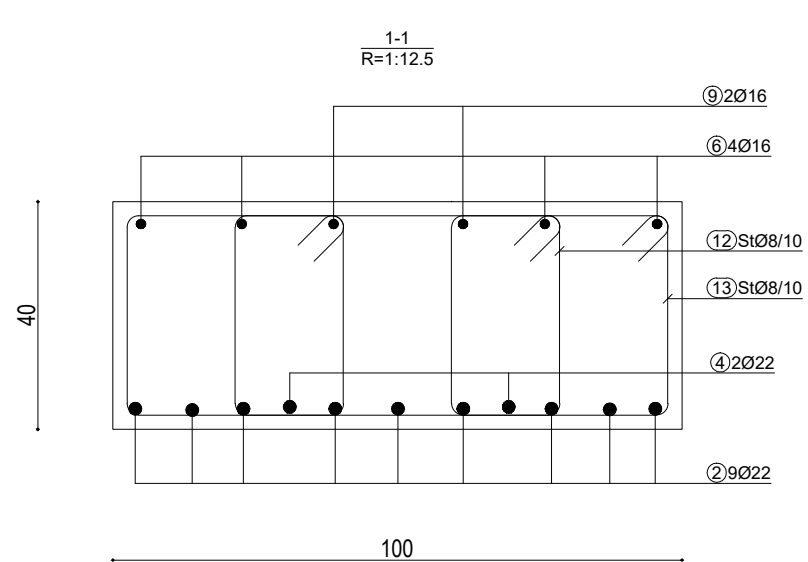
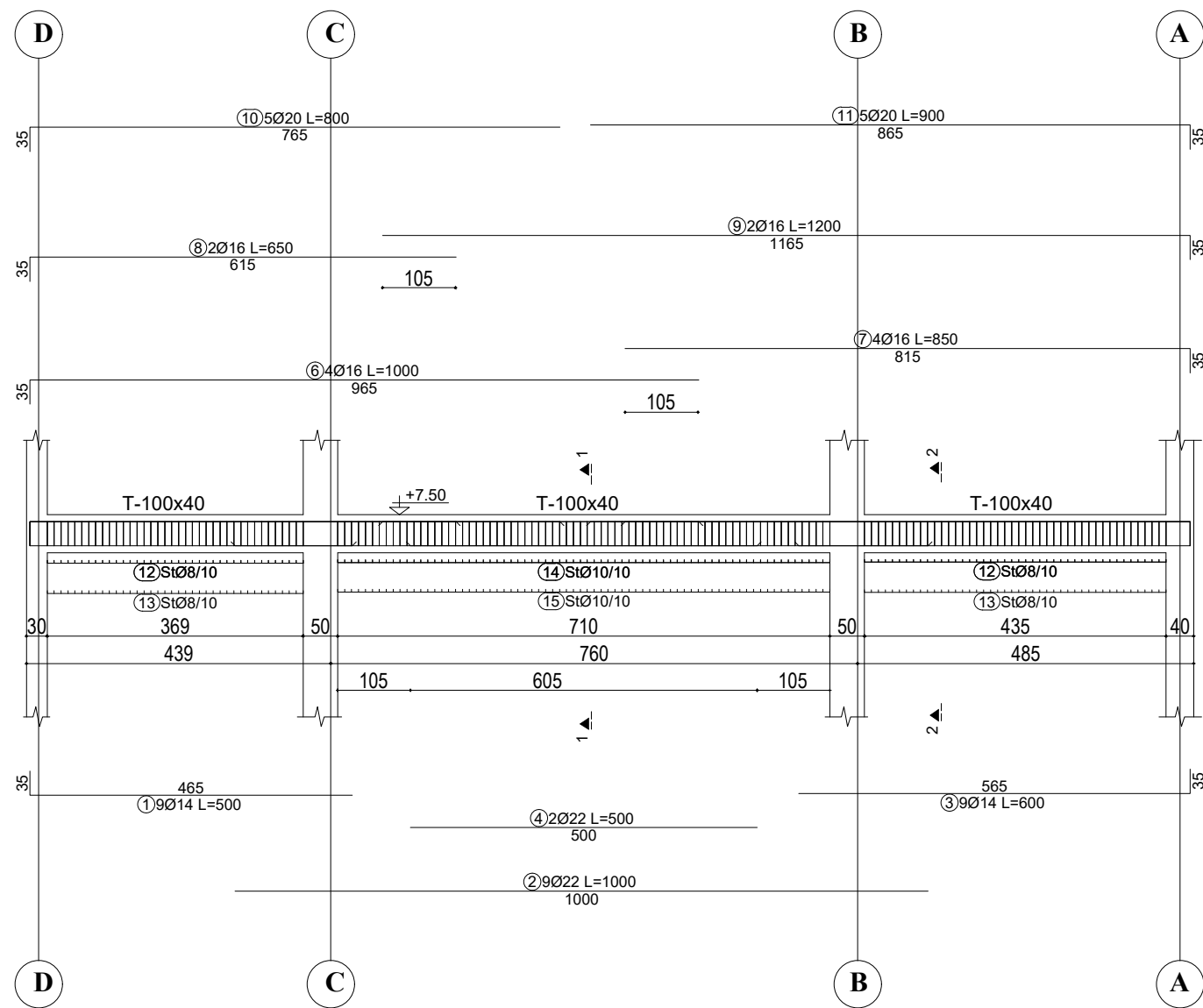

TABELA E SPECIFIKIMIT TE ARMATURES					
Nr.	FORMA DHE PERMASAT [cm]	Ø	l [m]	n [cope]	l(totale) [m]
Trau ne aksin 21, kuota -12.60 m (1 cope.)					
1		14	5.00	9	45.00
2		22	10.00	9	90.00
3		14	6.00	9	54.00
4		22	5.00	2	10.00
6		16	10.00	4	40.00
7		16	8.50	4	34.00
8		16	6.50	2	13.00
9		16	12.00	2	24.00
10		20	8.00	5	40.00
11		20	9.00	5	45.00
12		8	1.24	164	203.36
13		8	2.76	82	226.32
14		10	1.24	144	178.56
15		10	2.76	72	198.72

SHENIME TEKNIKE:

BETONI: C 30/37

HEKURI: S500 OSE EKVVALENT

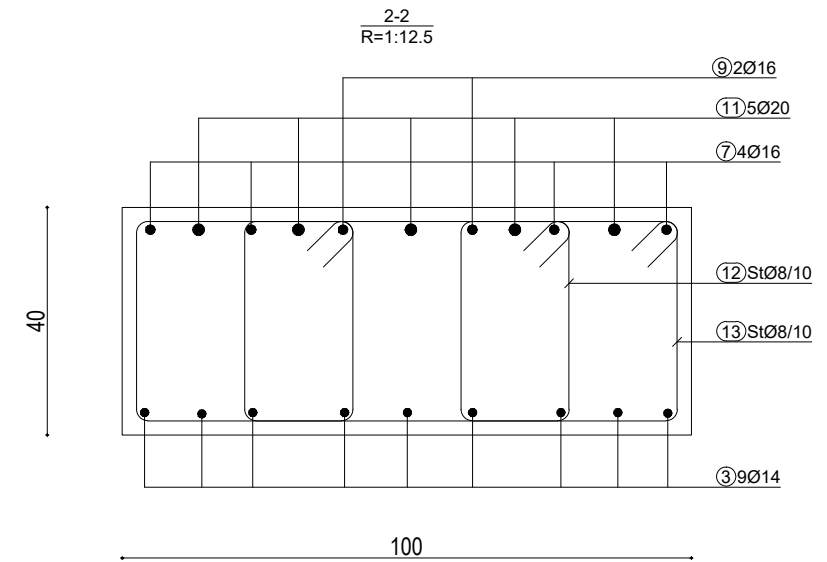
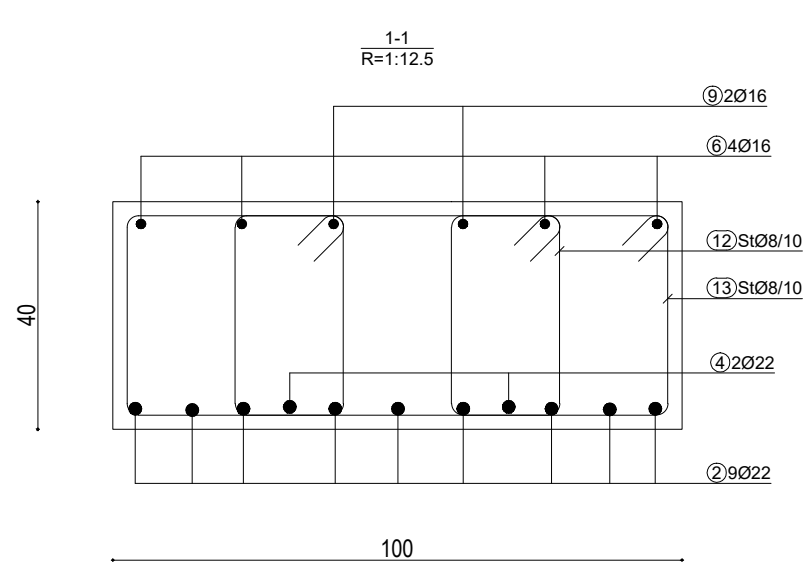
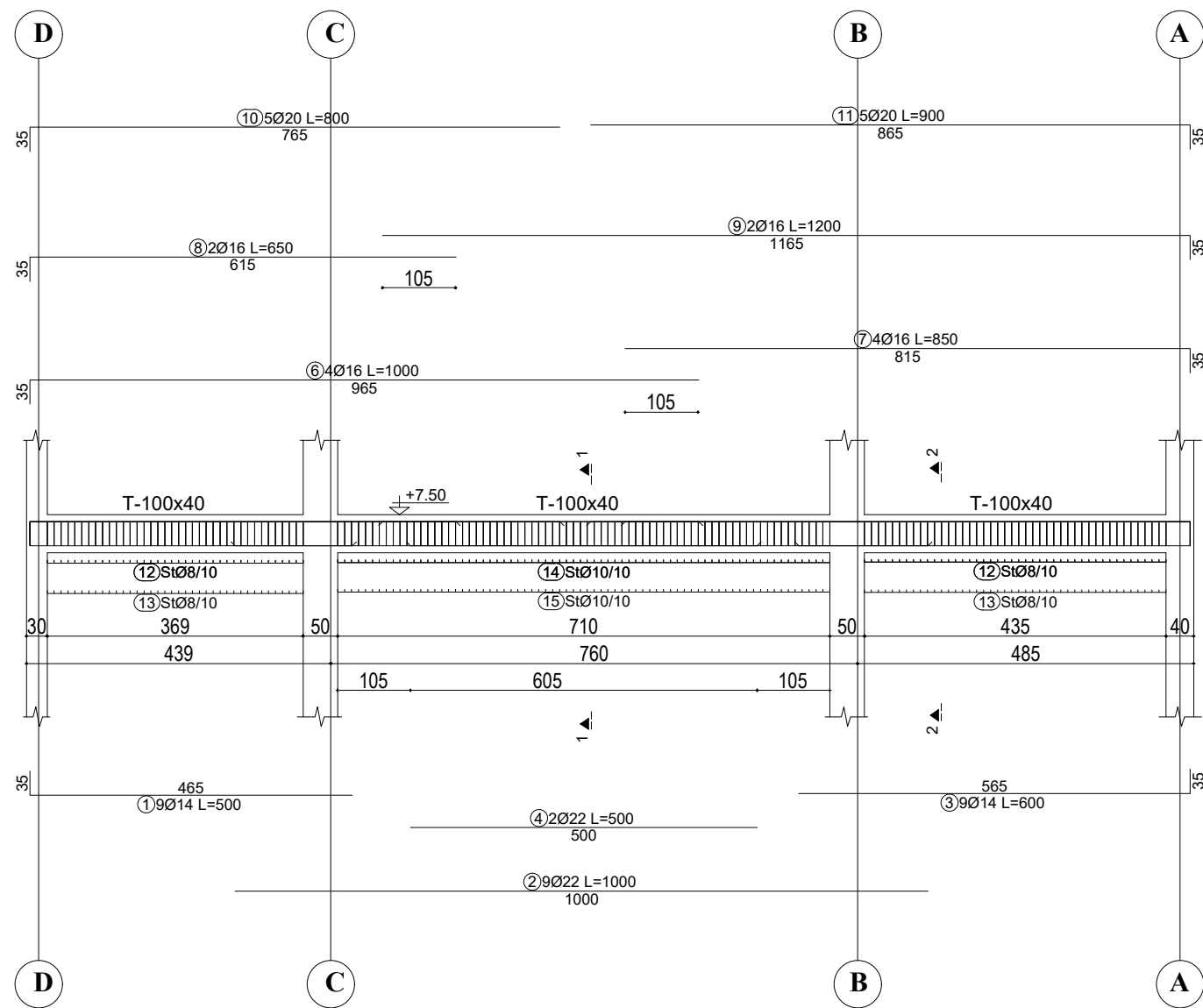
OBJEKTI:			
EMERTIMI: ARMIMI I TRAREVE, KUOTA -12.65 m			
KONSTRUKTOR			
KONSTRUKTOR			Nr Fletes
KONSTRUKTOR			K-137
FAZA E PROJEKSTIT	<input type="checkbox"/> PROJEKT IDE	<input checked="" type="checkbox"/> PROJEKT ZBATIM	Dt.
POROSITI:			

ARMIMI I TRAUT NE AKSIN 22, KUOTA +7.50 m



TABELA E SPECIFIKIMIT TE ARMATURES					
Nr.	FORMA DHE PERMASAT [cm]	Ø	l [m]	n [cope]	l(totale) [m]
Trau ne aksin 22, kuota -12.60 m (1 cope.)					
1		14	5.00	9	45.00
2		22	10.00	9	90.00
3		14	6.00	9	54.00
4		22	5.00	2	10.00
6		16	10.00	4	40.00
7		16	8.50	4	34.00
8		16	6.50	2	13.00
9		16	12.00	2	24.00
10		20	8.00	5	40.00
11		20	9.00	5	45.00
12		8	1.24	164	203.36
13		8	2.76	82	226.32
14		10	1.24	144	178.56
15		10	2.76	72	198.72

SHENIME TEKNIKE:

BETONI: C 30/37

HEKURI: S500 OSE EKVIVALENT

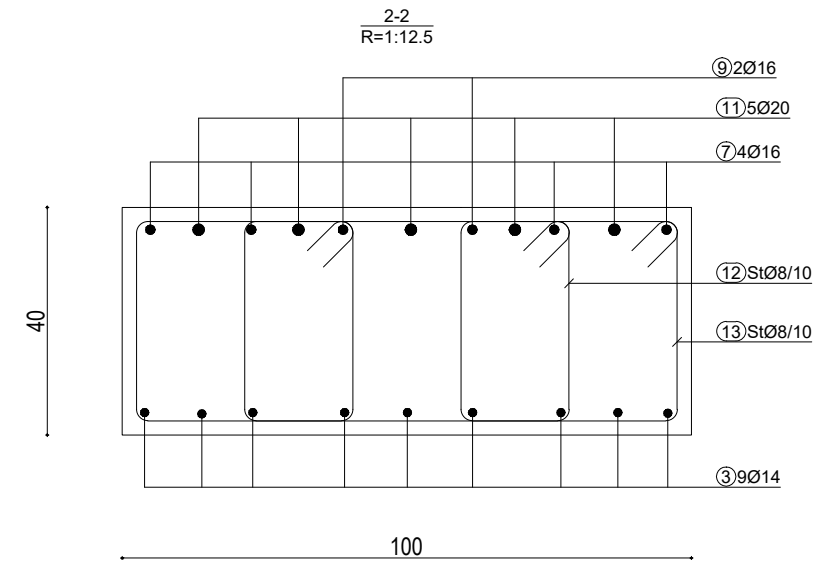
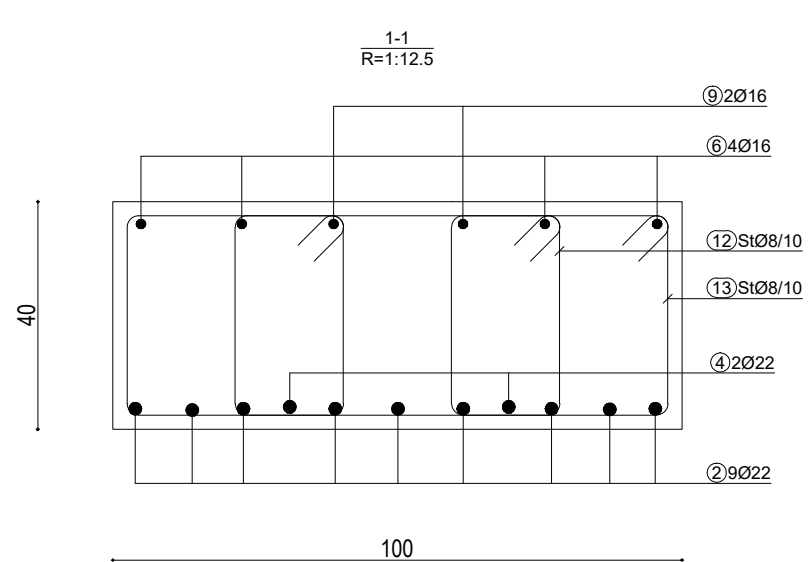
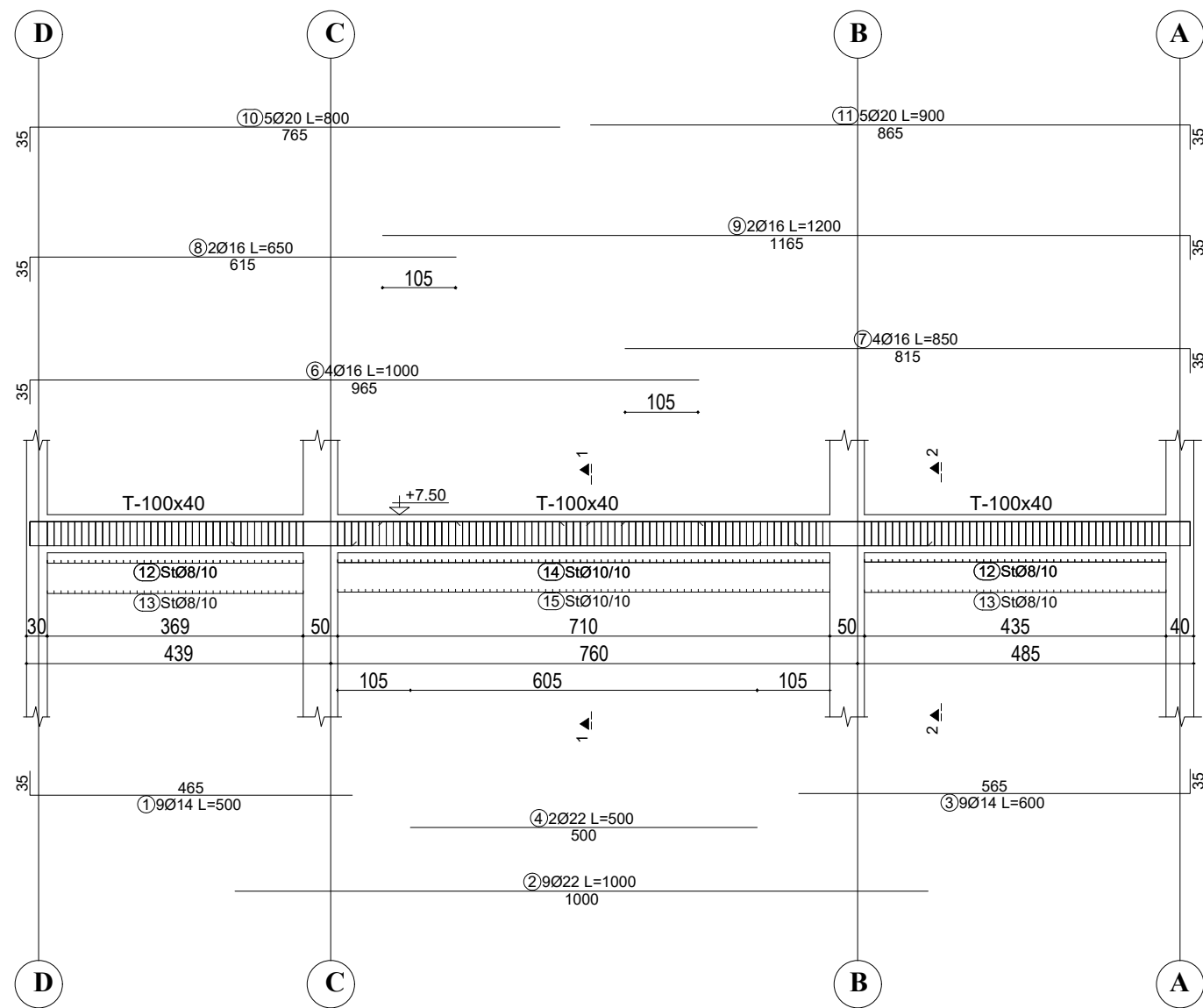
OBJEKTI:			
EMERTIMI: ARMIMI I TRAREVE, KUOTA -12.65 m			
KONSTRUKTOR			
KONSTRUKTOR			Nr Fletes
KONSTRUKTOR			K-138
FAZA E PROJEKTTIT	<input type="checkbox"/> PROJEKT IDE	<input checked="" type="checkbox"/> PROJEKT ZBATIM	Dt.
POROSITI:			

ARMIMI I TRAUT NE AKSIN 1, KUOTA +7.50 m



TABELA E SPECIFIKIMIT TE ARMATURES					
Nr.	FORMA DHE PERMASAT [cm]	Ø	l [m]	n [cope]	l(totale) [m]
Trau ne aksin 1 , kuota -12.60 m (1 cope.)					
1		14	6.50	9	58.50
2		22	10.00	9	90.00
3		22	6.00	2	12.00
4		16	12.00	4	48.00
5		16	4.50	4	18.00
6		14	4.50	2	9.00
7		16	12.00	2	24.00
8		14	2.00	5	10.00
9		20	7.00	5	35.00
10		20	3.50	5	17.50
11		8	1.24	196	243.04
12		8	2.76	106	292.56

SHENIME TEKNIKE:
BETONI: C 30/37
HEKURI: S500 OSE EKVIVALENT

OBJEKTI:			
EMERTIMI: ARMIMI I TRAREVE, KUOTA +7.50 m			
KONSTRUKTOR			
KONSTRUKTOR			Nr Fletes
KONSTRUKTOR			K-139
FAZA E PROJEKTTIT	<input type="checkbox"/> PROJEKT IDE	<input checked="" type="checkbox"/> PROJEKT ZBATIM	Dt.
POROSITI:			

ARMIMI I TRAUT NE AKSIN 2, KUOTA +7.50 m

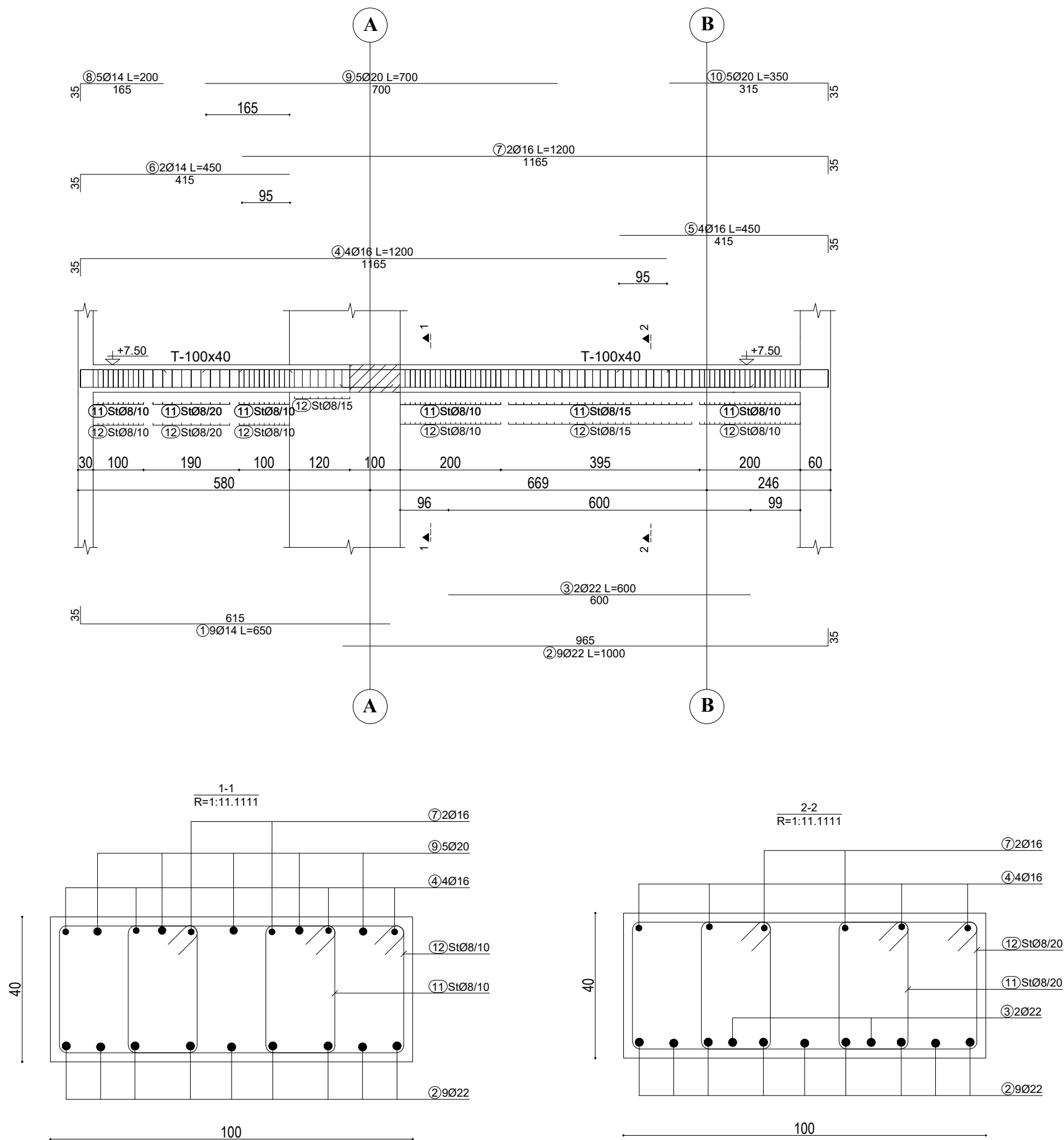

TABELA E SPECIFIKIMIT TE ARMATURES

Nr.	FORMA DHE PERMASAT [cm]	Ø	l [m]	n [cope]	l(totale) [m]
Trau ne aksin 2 , kuota -12.60 m (1 cope.)					
1		14	6.50	9	58.50
2		22	10.00	9	90.00
3		22	6.00	2	12.00
4		16	12.00	4	48.00
5		16	4.50	4	18.00
6		14	4.50	2	9.00
7		16	12.00	2	24.00
8		14	2.00	5	10.00
9		20	7.00	5	35.00
10		20	3.50	5	17.50
11		8	1.24	196	243.04
12		8	2.76	106	292.56

SHENIME TEKNIKE:

BETONI: C 30/37

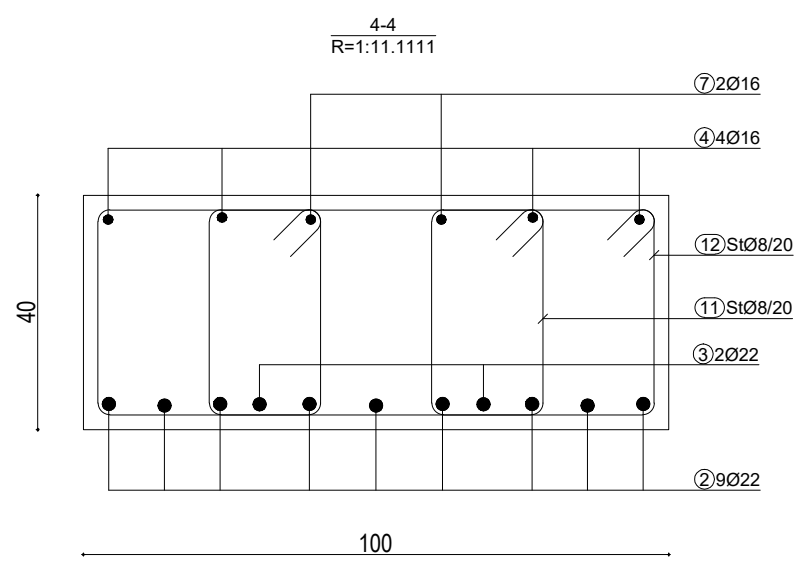
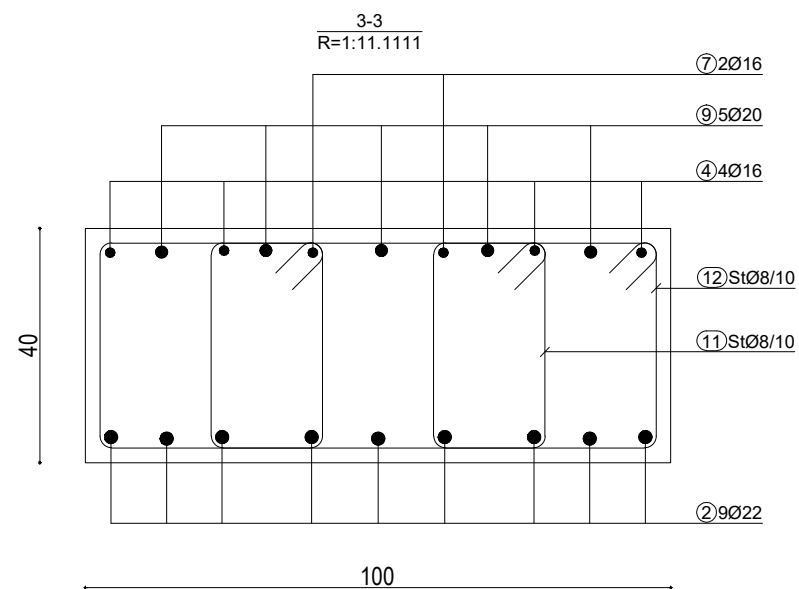
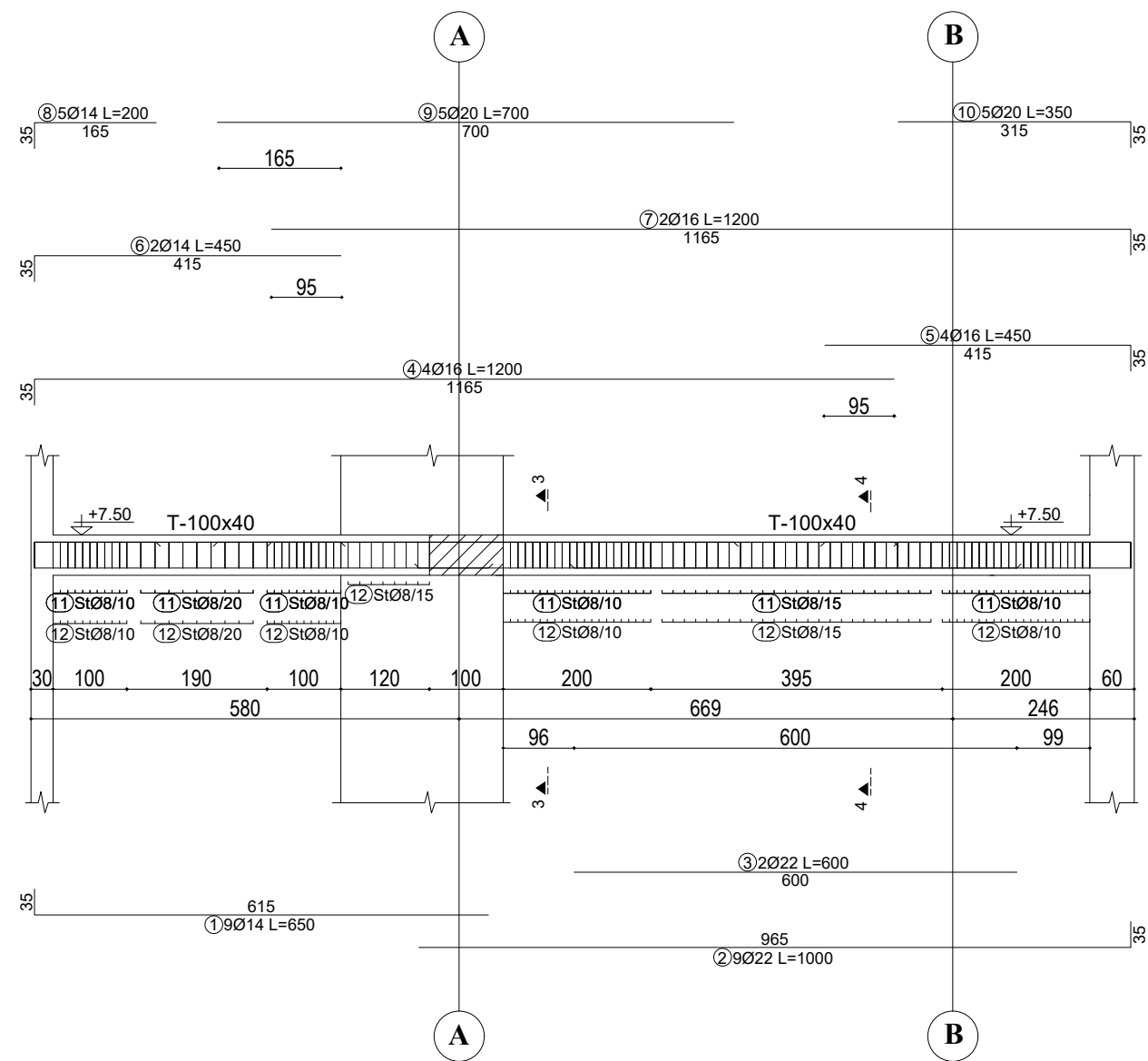
HEKURI: S500 OSE EKVIVALENT

OBJEKTI:			
EMERTIMI: ARMIMI I TRAREVE, KUOTA +7.50 m			
KONSTRUKTOR			
KONSTRUKTOR			Nr Fletes
KONSTRUKTOR			K-140
FAZA E PROJEKTTIT	<input type="checkbox"/> PROJEKT IDE	<input checked="" type="checkbox"/> PROJEKT ZBATIM	Dt.
POROSITI:			

ARMIMI I TRAUT NE AKSIN 3, KUOTA +7.50 m

TABELA E SPECIFIKIMIT TE ARMATURES

Nr.	FORMA DHE PERMASAT [cm]	Ø	l [m]	n [cope]	l(totale) [m]
Trau ne aksin 3 , kuota -12.60 m (1 cope.)					
1		14	6.50	9	58.50
2		22	10.00	9	90.00
3		22	6.00	2	12.00
4		16	12.00	4	48.00
5		16	4.50	4	18.00
6		14	4.50	2	9.00
7		16	12.00	2	24.00
8		14	2.00	5	10.00
9		20	7.00	5	35.00
10		20	3.50	5	17.50
11		8	1.24	196	243.04
12		8	2.76	106	292.56

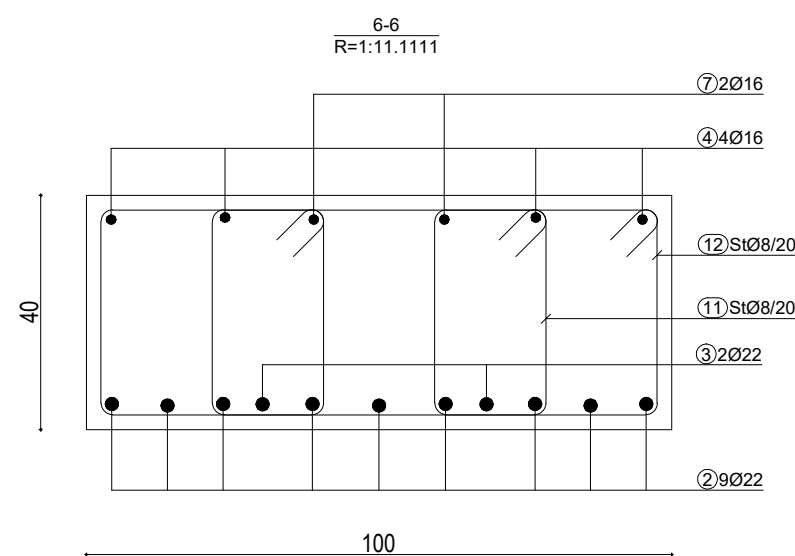
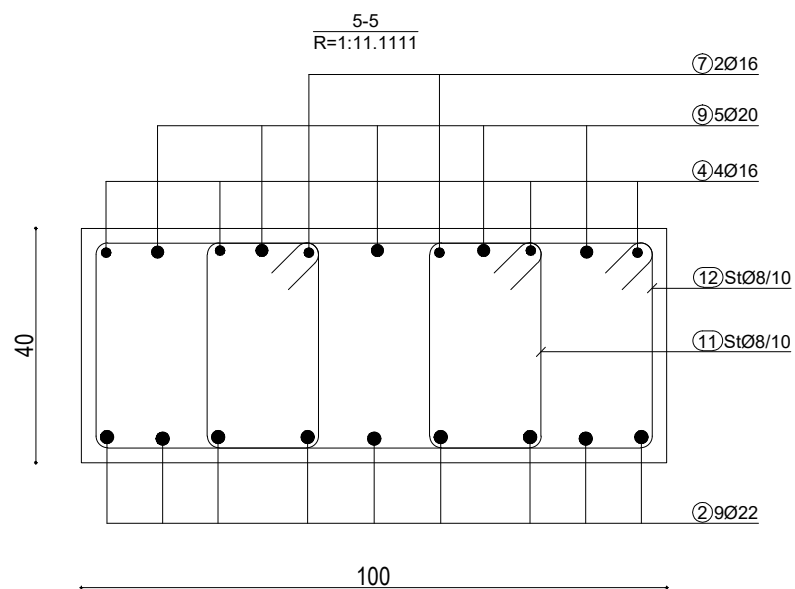
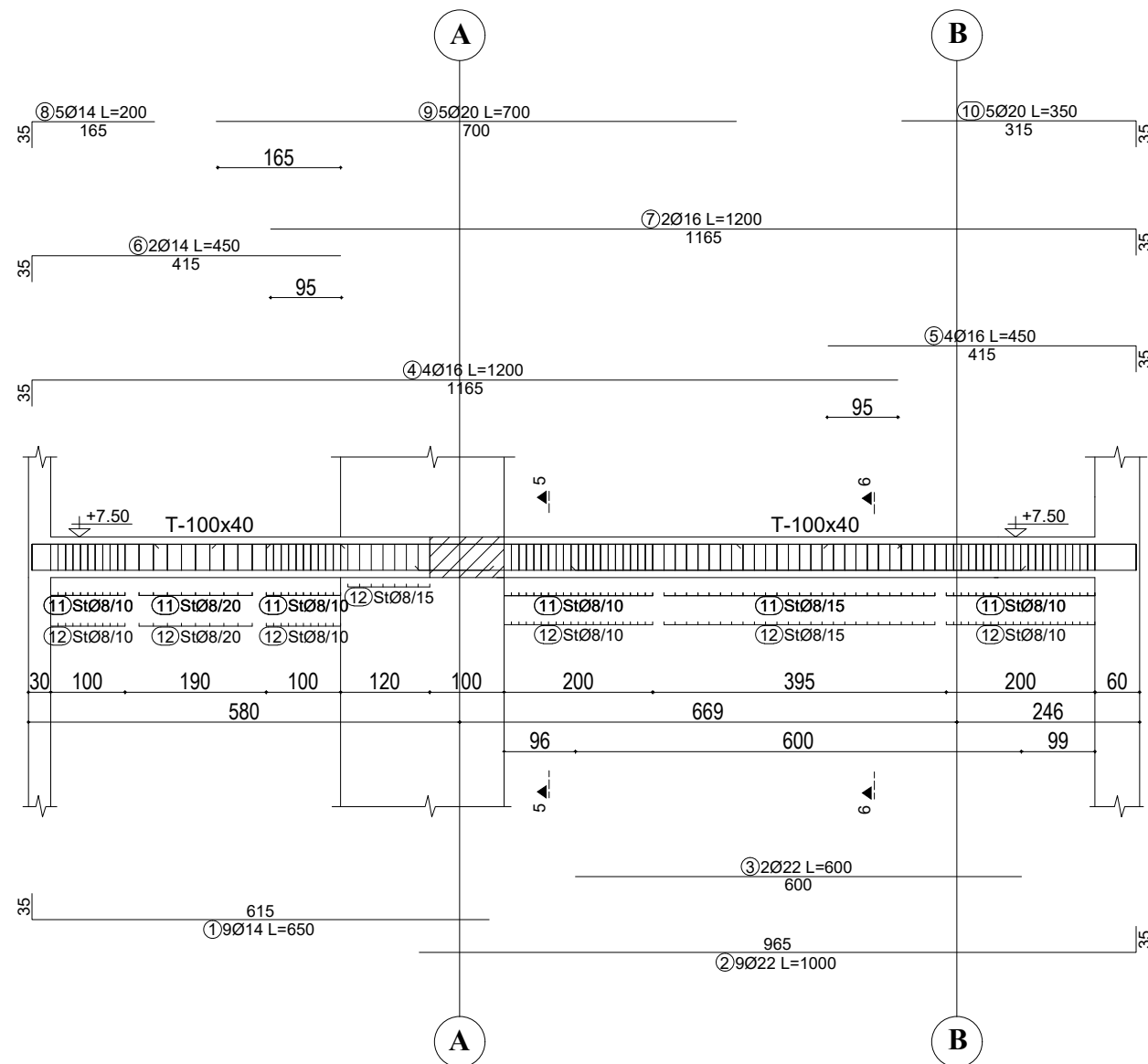

SHENIME TEKNIKE:

BETONI: C 30/37

HEKURI: S500 OSE EKVIVALENT

OBJEKTI:			
EMERTIMI: ARMIMI I TRAREVE, KUOTA +7.50 m			
KONSTRUKTOR			
KONSTRUKTOR			Nr Fletes
KONSTRUKTOR			K-141
FAZA E PROJEKSTIT	<input type="checkbox"/> PROJEKT IDE	<input checked="" type="checkbox"/> PROJEKT ZBATIM	Dt.
POROSITI:			

ARMIMI I TRAUT NE AKSIN 18', KUOTA +7.50 m

TABELA E SPECIFIKIMIT TE ARMATURES

Nr.	FORMA DHE PERMASAT [cm]	Ø	l [m]	n [cope]	l(totale) [m]
Trau ne aksin 18' , kuota -12.60 m (1 cope.)					
1		14	6.50	9	58.50
2		22	10.00	9	90.00
3		22	6.00	2	12.00
4		16	12.00	4	48.00
5		16	4.50	4	18.00
6		14	4.50	2	9.00
7		16	12.00	2	24.00
8		14	2.00	5	10.00
9		20	7.00	5	35.00
10		20	3.50	5	17.50
11		8	1.24	196	243.04
12		8	2.76	106	292.56

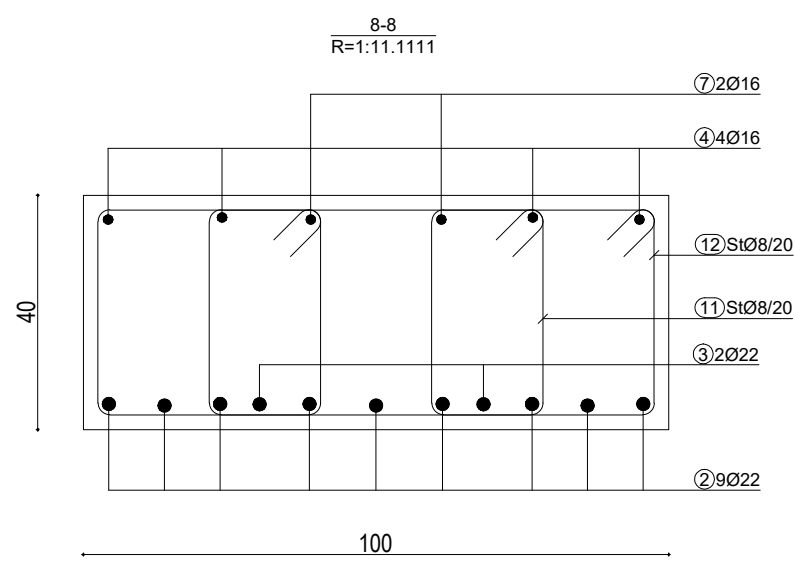
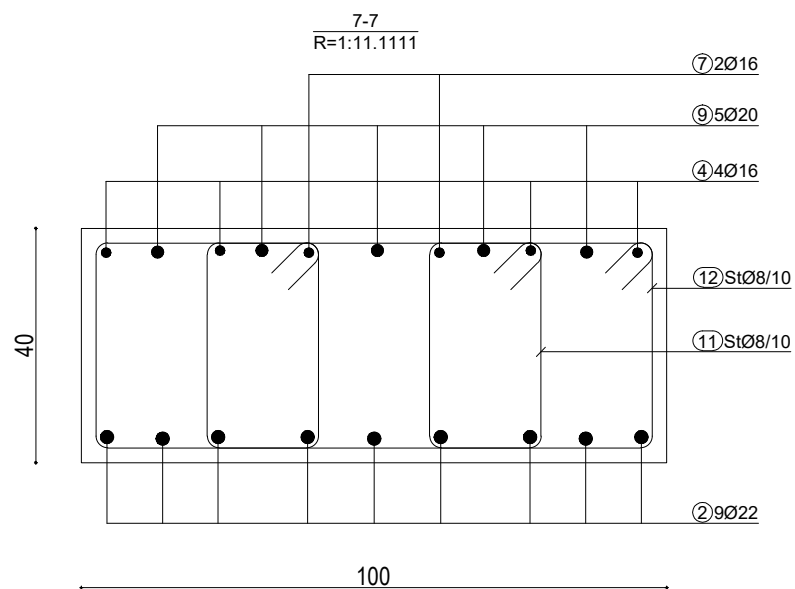
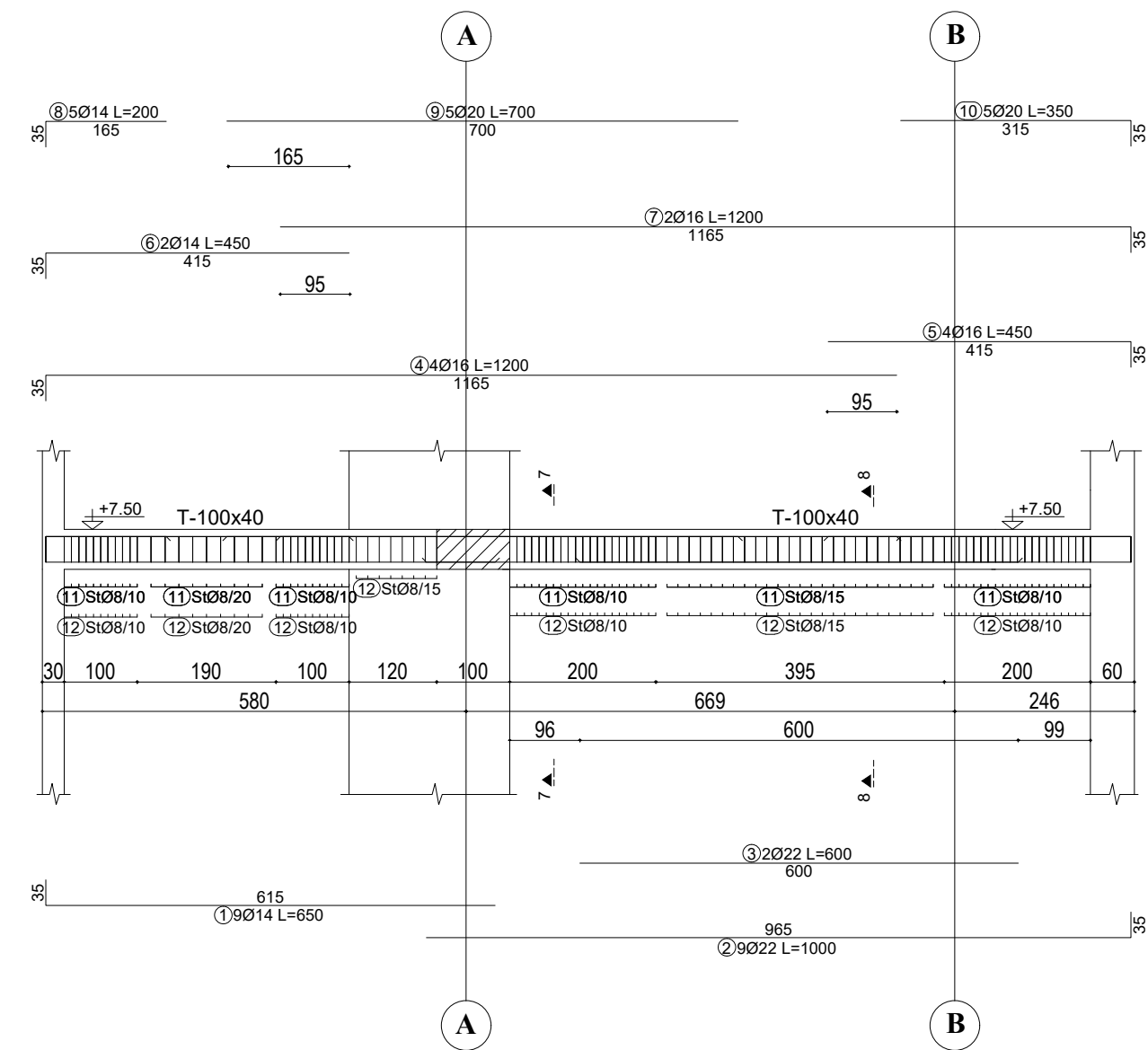

SHENIME TEKNIKE:

BETONI: C 30/37

HEKURI: S500 OSE EKVIVALENT

OBJEKTI:			
EMERTIMI: ARMIMI I TRAREVE, KUOTA +7.50 m			
KONSTRUKTOR			
KONSTRUKTOR			Nr Fletes
KONSTRUKTOR			K-142
FAZA E PROJEKTTIT	<input type="checkbox"/> PROJEKT IDE	<input checked="" type="checkbox"/> PROJEKT ZBATIM	Dt.
POROSITI:			

ARMIMI I TRAUT NE AKSIN 19', KUOTA +7.50 m

TABELA E SPECIFIKIMIT TE ARMATURES

Nr.	FORMA DHE PERMASAT [cm]	Ø	l [m]	n [cope]	l(totale) [m]
Trau ne aksin 19' , kuota -12.60 m (1 cope.)					
1		14	6.50	9	58.50
2		22	10.00	9	90.00
3		22	6.00	2	12.00
4		16	12.00	4	48.00
5		16	4.50	4	18.00
6		14	4.50	2	9.00
7		16	12.00	2	24.00
8		14	2.00	5	10.00
9		20	7.00	5	35.00
10		20	3.50	5	17.50
11		8	1.24	196	243.04
12		8	2.76	106	292.56

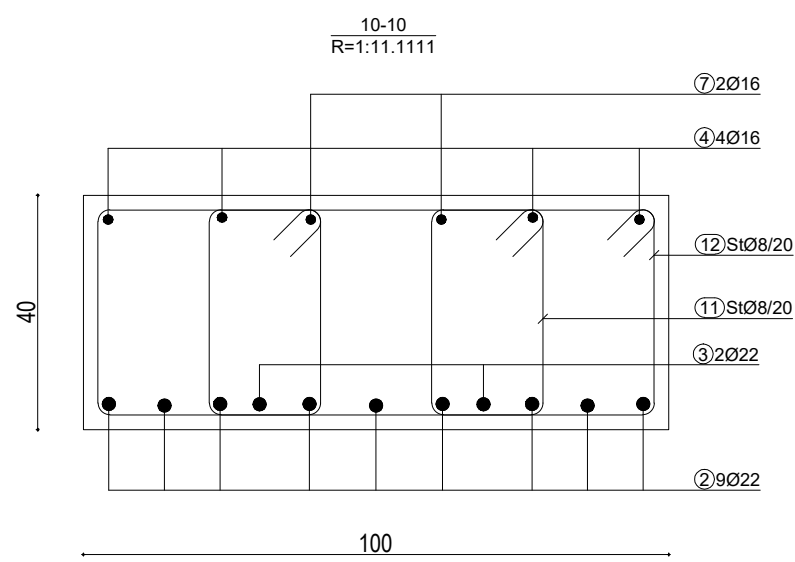
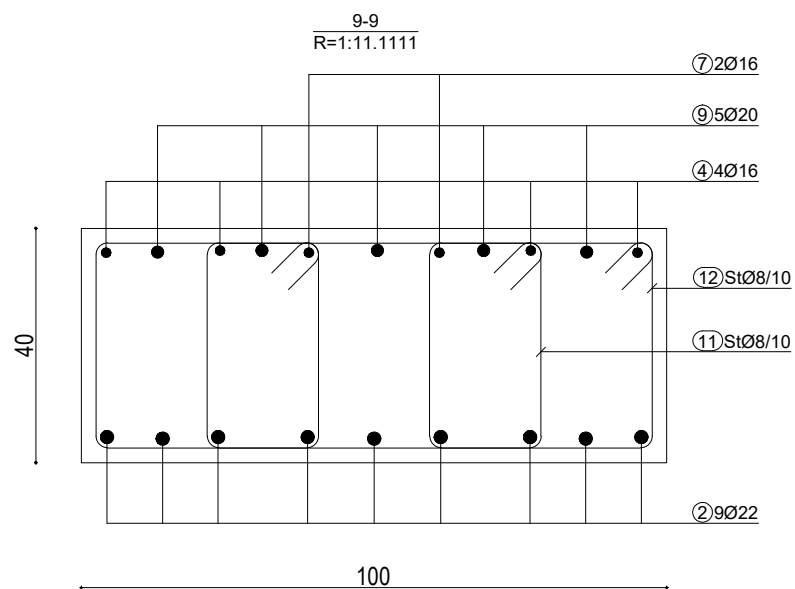
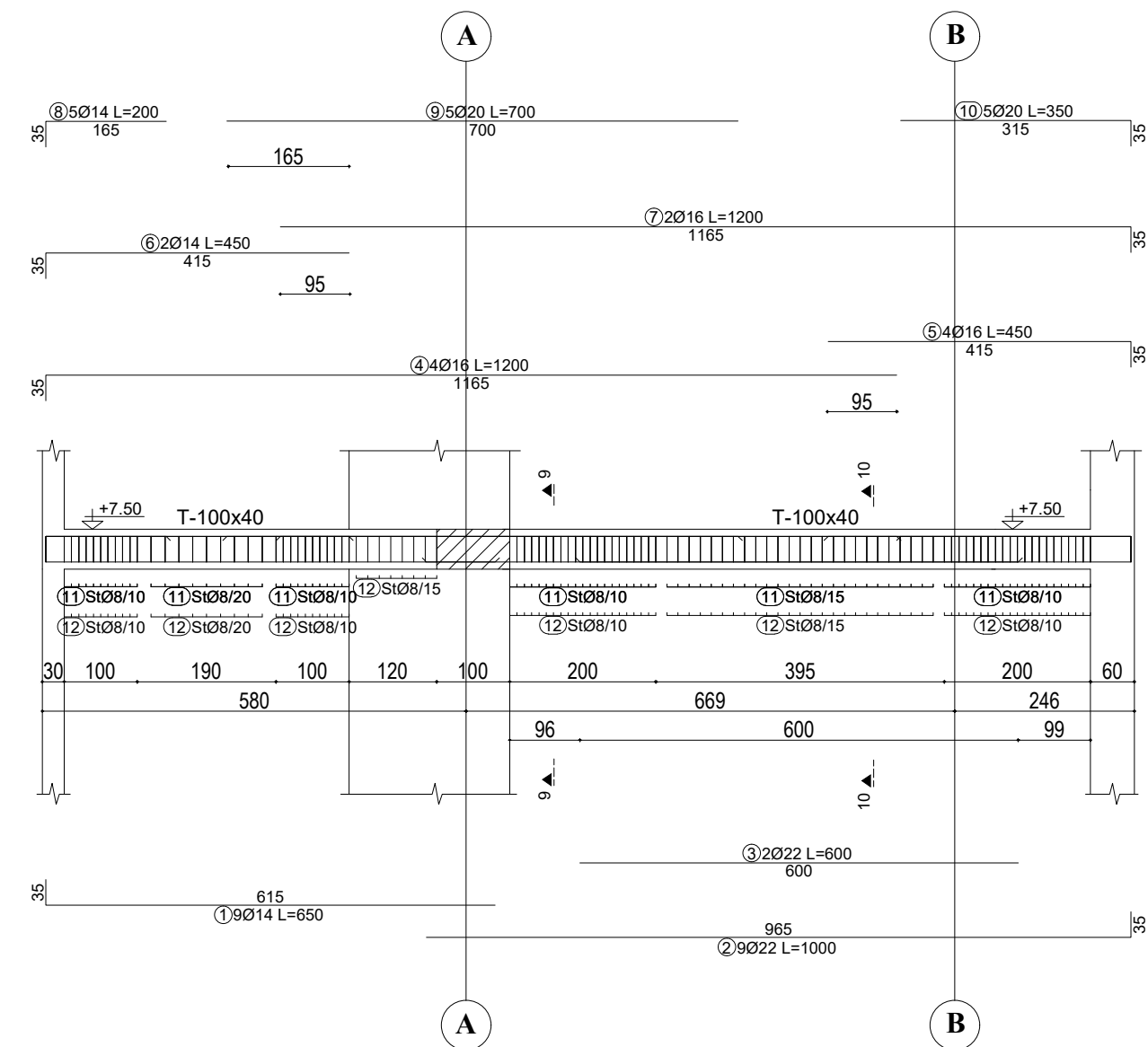

SHENIME TEKNIKE:

BETONI: C 30/37

HEKURI: S500 OSE EKVIVALENT

OBJEKTI:			
EMERTIMI: ARMIMI I TRAREVE, KUOTA +7.50 m			
KONSTRUKTOR			
KONSTRUKTOR			Nr Fletes
KONSTRUKTOR			K-143
FAZA E PROJEKTTIT	<input type="checkbox"/> PROJEKT IDE	<input checked="" type="checkbox"/> PROJEKT ZBATIM	Dt.
POROSITI:			

**PLANI I STRUKTURAVE NE KUOTEN +11.90 m
PLANI I KALLEPIT**

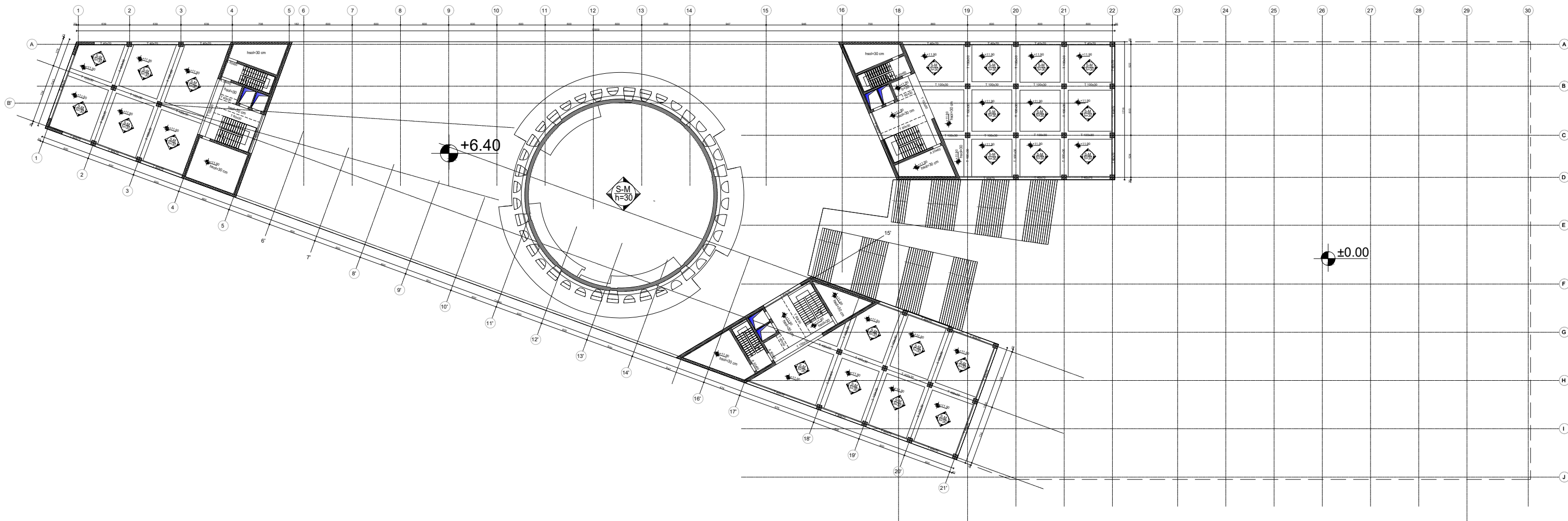

SHENIME TEKNIKE:
BETONI: C 30/37
HEKURI: S500 OSE EKIVALENT

OBJEKTI:	
EMERTIMI: PLANI I STRUKTURAVE NE KUOTEN +11.90 m, PLANI I KALLEPIT	
KONSTRUKTOR	
KONSTRUKTOR	Nr Fletes
KONSTRUKTOR	K-146
FAZA E PROJEKTTIT	<input type="checkbox"/> PROJEKT IDE <input checked="" type="checkbox"/> PROJEKT ZBATIM
POROSITI:	Dl.

HOLLESI TE ARMIMIT TE SOLETAVE MONOLITE

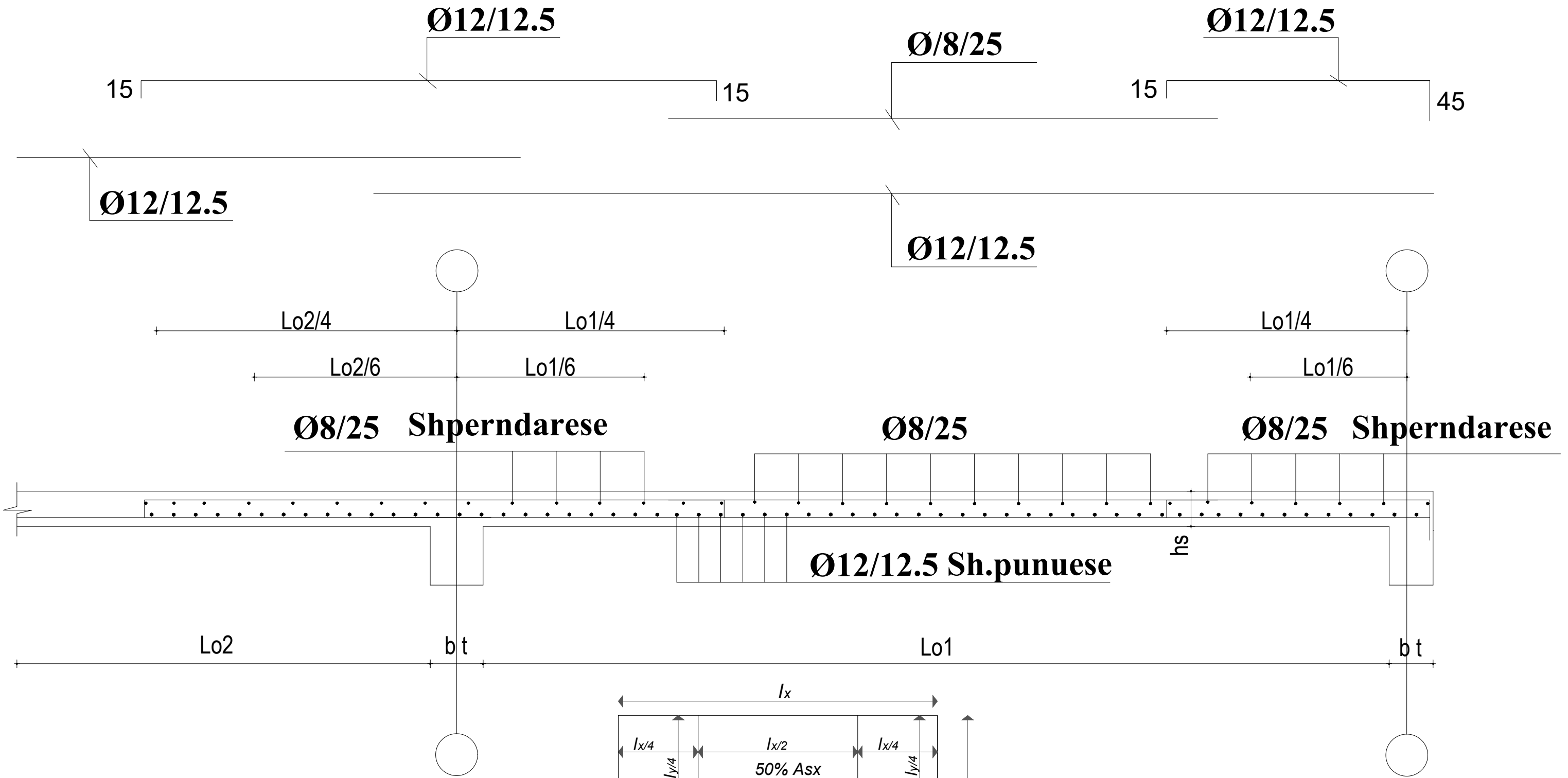

SHENIME TEKNIKE:
BETONI: C 25/30
HEKURI: S500 OSE EKVIVALENT

OBJEKTI:			
EMERTIMI: HOLLESI TE ARMIMIT TE SOLETAVE MONOLITE			
KONSTRUKTOR			Nr Fletes
KONSTRUKTOR			K-147
FAZA E PROJEKTIT	<input type="checkbox"/> PROJEKT IDE	<input checked="" type="checkbox"/> PROJEKT ZBATIM	Dt.
POROSITI:			

ARMIMI I TRAUT NE AKSIN 19, KUOTA +11.90 m



TABELA E SPECIFIKIMIT TE ARMATURES					
Nr.	FORMA DHE PERMASAT [cm]	Ø	l [m]	n [cope]	l(totale) [m]
Trau ne aksin 19, kuota -12.60 m (1 cope.)					
1		14	5.00	9	45.00
2		22	10.00	9	90.00
3		14	6.00	9	54.00
4		22	5.00	2	10.00
6		16	10.00	4	40.00
7		16	8.50	4	34.00
8		16	6.50	2	13.00
9		16	12.00	2	24.00
10		20	8.00	5	40.00
11		20	9.00	5	45.00
12		8	1.24	164	203.36
13		8	2.76	82	226.32
14		10	1.24	144	178.56
15		10	2.76	72	198.72

SHENIME TEKNIKE:

BETONI: C 30/37

HEKURI: S500 OSE EKVIVALENT

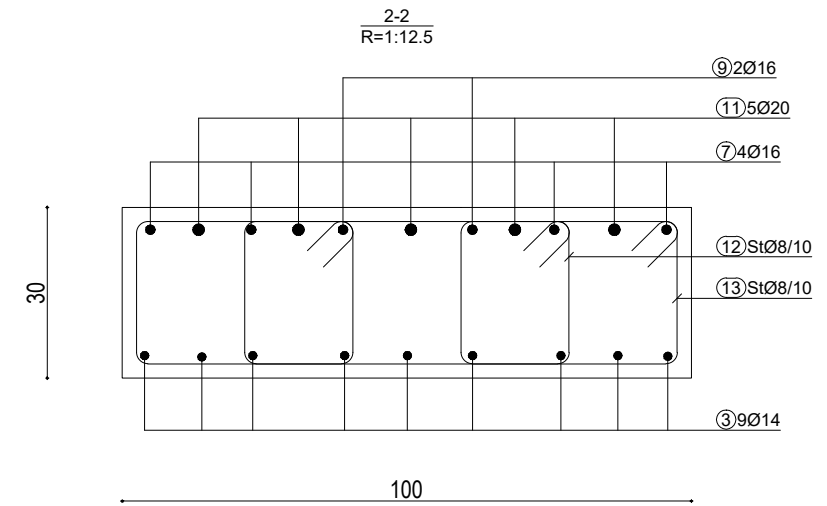
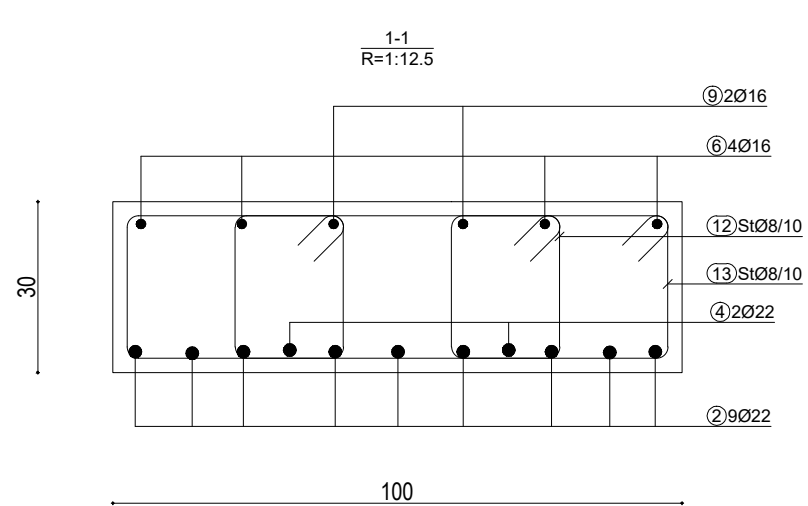
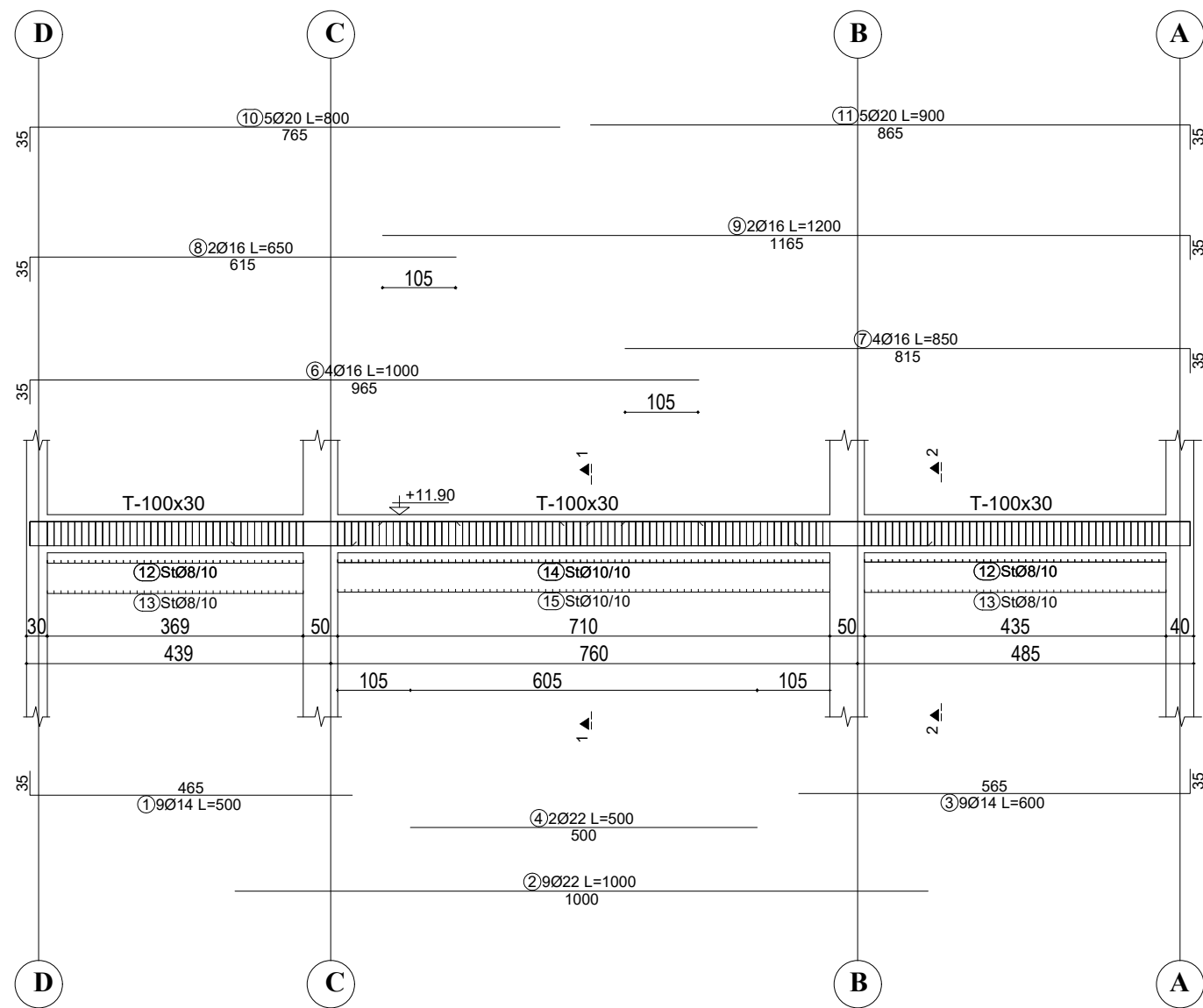
OBJEKTI:			
EMERTIMI: ARMIMI I TRAREVE, KUOTA -12.65 m			
KONSTRUKTOR			
KONSTRUKTOR			Nr Fletes
KONSTRUKTOR			K-148
FAZA E PROJEKTTIT	<input type="checkbox"/> PROJEKT IDE	<input checked="" type="checkbox"/> PROJEKT ZBATIM	Dt.
POROSITI:			

ARMIMI I TRAUT NE AKSIN 20, KUOTA +11.90 m



TABELA E SPECIFIKIMIT TE ARMATURES					
Nr.	FORMA DHE PERMASAT [cm]	Ø	l [m]	n [cope]	l(totale) [m]
Trau ne aksin 20, kuota -12.60 m (1 cope.)					
1		14	5.00	9	45.00
2		22	10.00	9	90.00
3		14	6.00	9	54.00
4		22	5.00	2	10.00
6		16	10.00	4	40.00
7		16	8.50	4	34.00
8		16	6.50	2	13.00
9		16	12.00	2	24.00
10		20	8.00	5	40.00
11		20	9.00	5	45.00
12		8	1.24	164	203.36
13		8	2.76	82	226.32
14		10	1.24	144	178.56
15		10	2.76	72	198.72

SHENIME TEKNIKE:

BETONI: C 30/37

HEKURI: S500 OSE EKVIVALENT

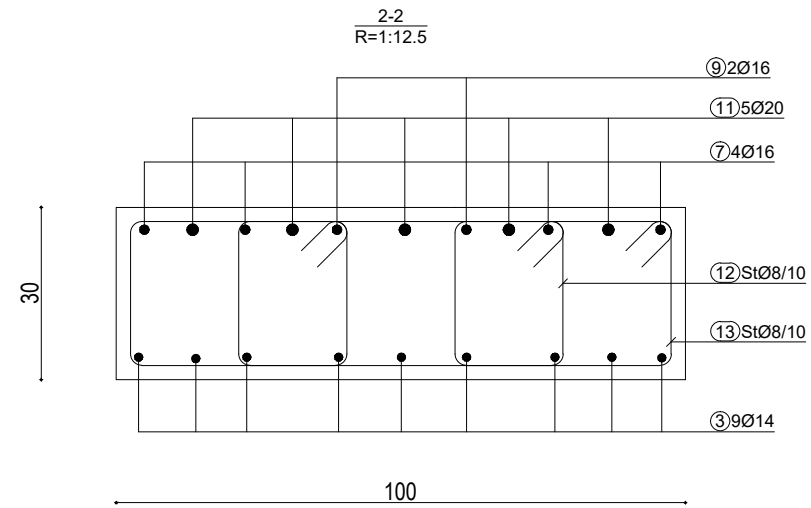
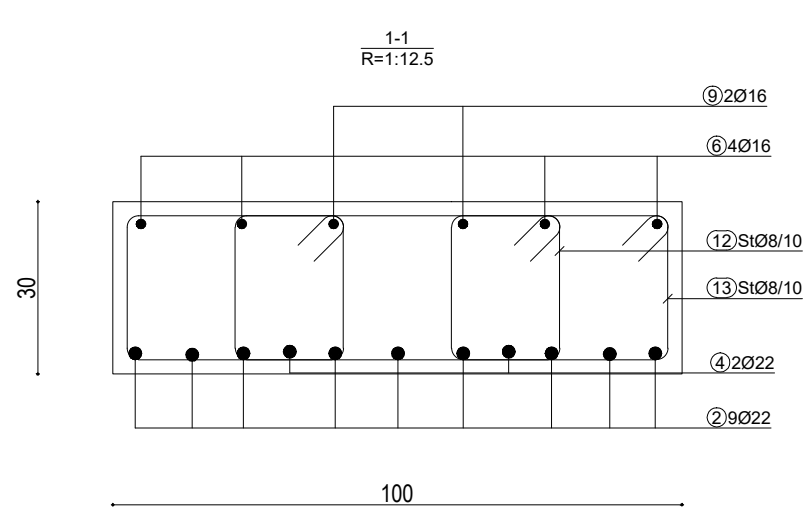
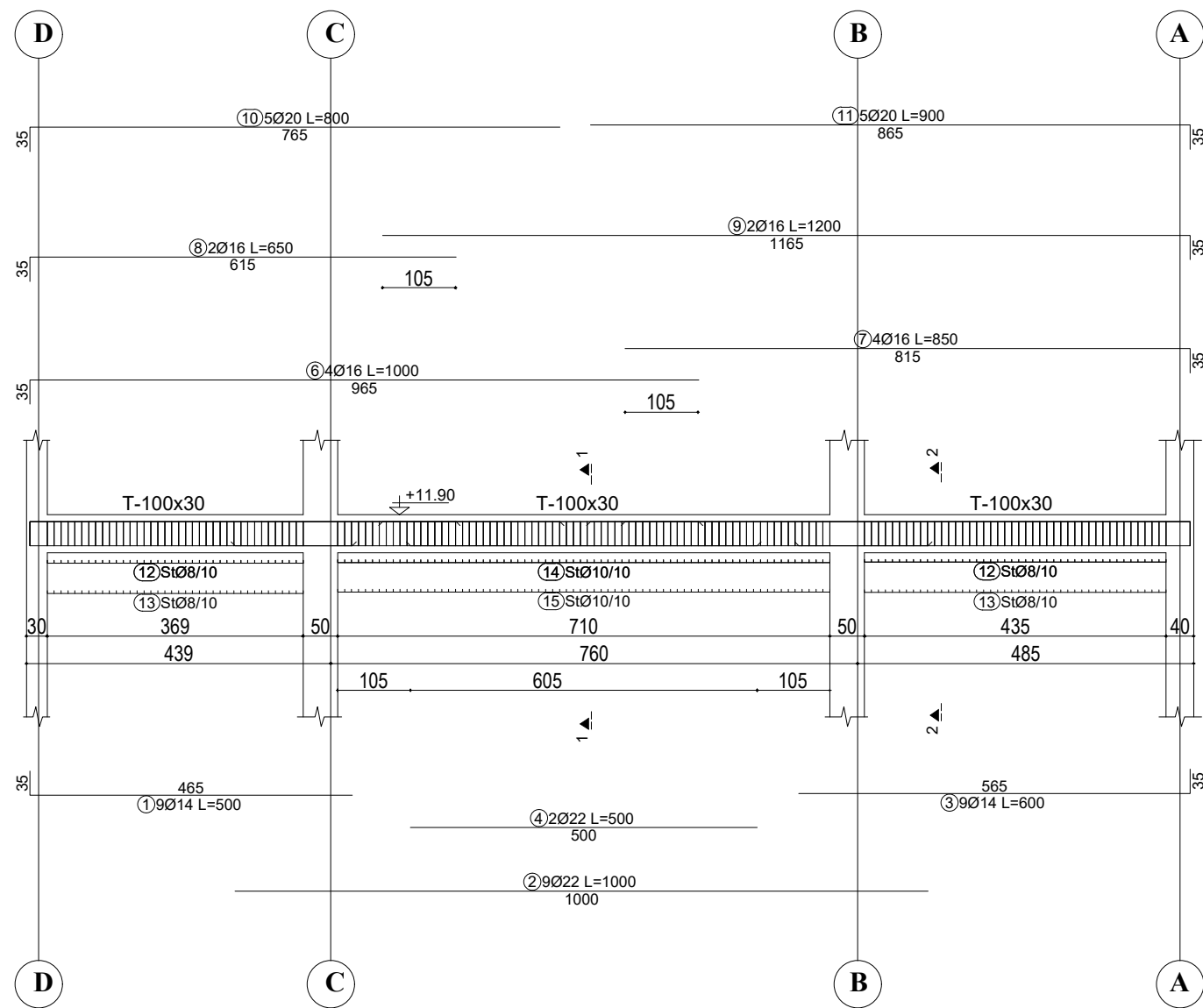
OBJEKTI:			
EMERTIMI: ARMIMI I TRAREVE, KUOTA -12.65 m			
KONSTRUKTOR			
KONSTRUKTOR			Nr Fletes
KONSTRUKTOR			K-149
FAZA E PROJEKTIT	<input type="checkbox"/> PROJEKT IDE	<input checked="" type="checkbox"/> PROJEKT ZBATIM	Dt.
POROSITI:			

ARMIMI I TRAUT NE AKSIN 21, KUOTA +11.90 m



TABELA E SPECIFIKIMIT TE ARMATURES					
Nr.	FORMA DHE PERMASAT [cm]	Ø	l [m]	n [cope]	l(totale) [m]
Trau ne aksin 21, kuota -12.60 m (1 cope.)					
1		14	5.00	9	45.00
2		22	10.00	9	90.00
3		14	6.00	9	54.00
4		22	5.00	2	10.00
6		16	10.00	4	40.00
7		16	8.50	4	34.00
8		16	6.50	2	13.00
9		16	12.00	2	24.00
10		20	8.00	5	40.00
11		20	9.00	5	45.00
12		8	1.24	164	203.36
13		8	2.76	82	226.32
14		10	1.24	144	178.56
15		10	2.76	72	198.72

SHENIME TEKNIKE:

BETONI: C 30/37

HEKURI: S500 OSE EKVIVALENT

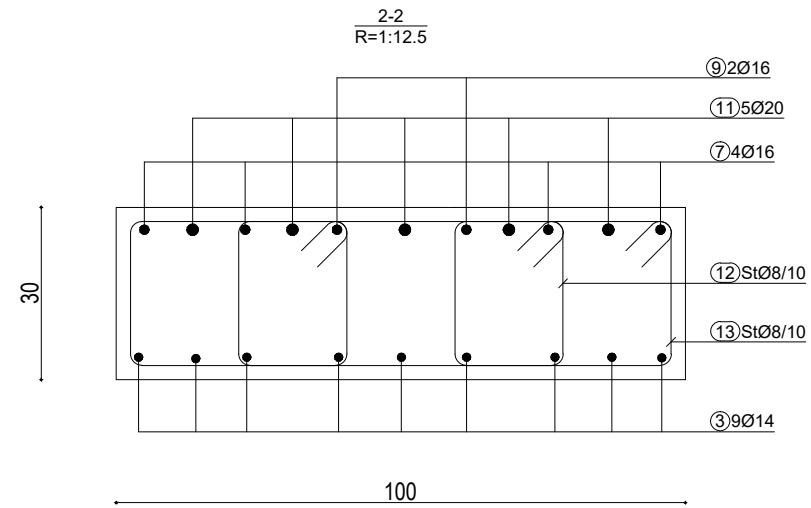
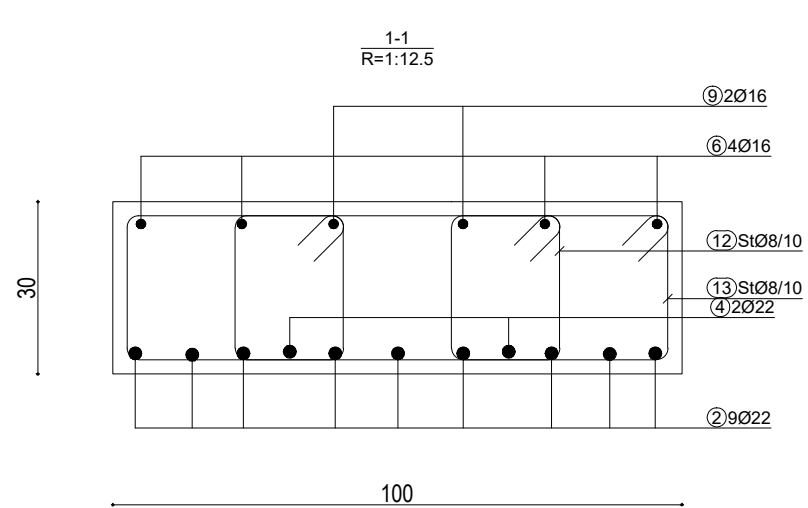
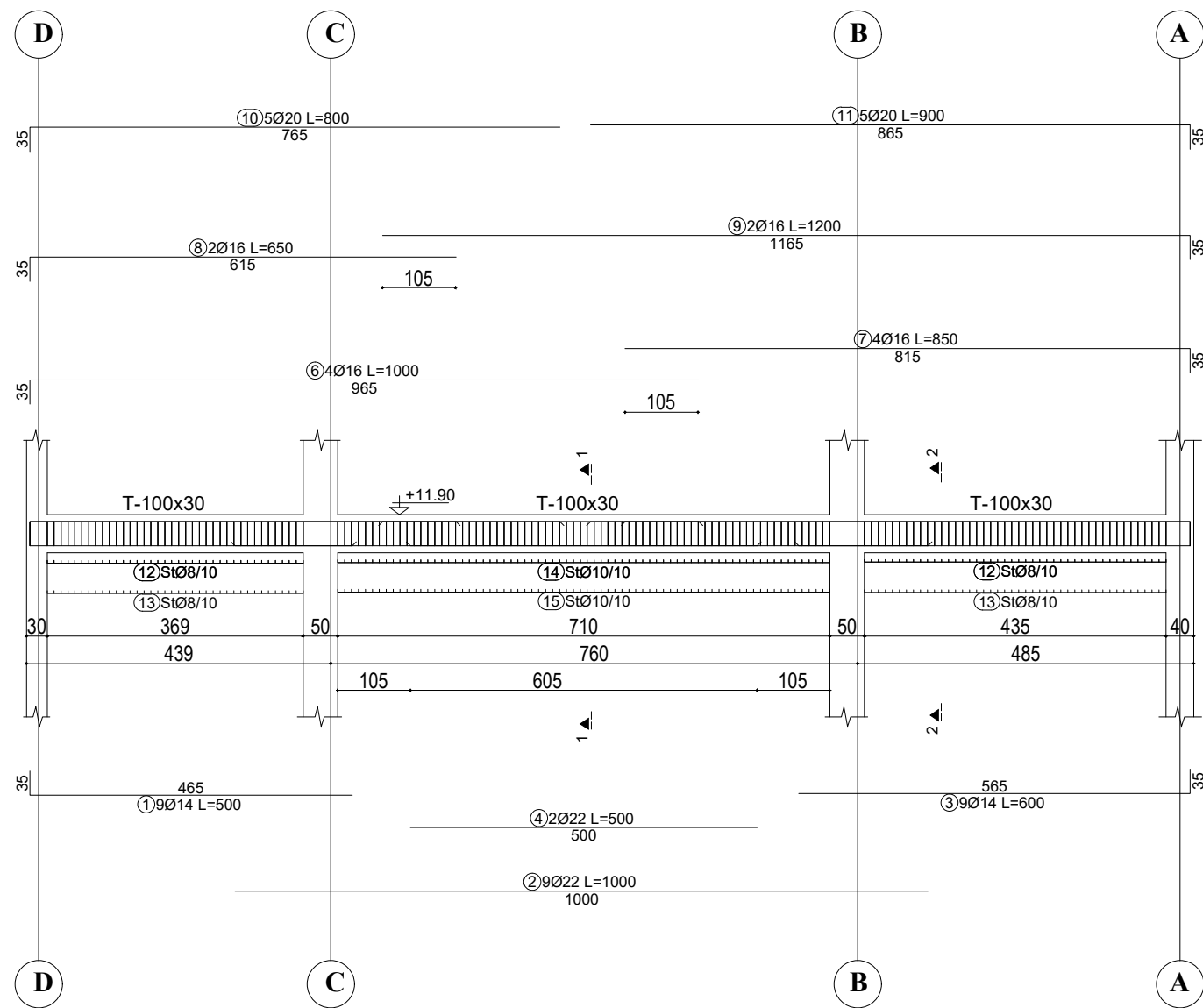
OBJEKTI:			
EMERTIMI: ARMIMI I TRAREVE, KUOTA -12.65 m			
KONSTRUKTOR			
KONSTRUKTOR			Nr Fletes
KONSTRUKTOR			K-150
FAZA E PROJEKTTIT	<input type="checkbox"/> PROJEKT IDE	<input checked="" type="checkbox"/> PROJEKT ZBATIM	Dt.
POROSITI:			

ARMIMI I TRAUT NE AKSIN 22, KUOTA +11.90 m



TABELA E SPECIFIKIMIT TE ARMATURES					
Nr.	FORMA DHE PERMASAT [cm]	Ø	l [m]	n [cope]	l(totale) [m]
Trau ne aksin 22, kuota -12.60 m (1 cope.)					
1		14	5.00	9	45.00
2		22	10.00	9	90.00
3		14	6.00	9	54.00
4		22	5.00	2	10.00
6		16	10.00	4	40.00
7		16	8.50	4	34.00
8		16	6.50	2	13.00
9		16	12.00	2	24.00
10		20	8.00	5	40.00
11		20	9.00	5	45.00
12		8	1.24	164	203.36
13		8	2.76	82	226.32
14		10	1.24	144	178.56
15		10	2.76	72	198.72

SHENIME TEKNIKE:

BETONI: C 30/37

HEKURI: S500 OSE EKVIVALENT

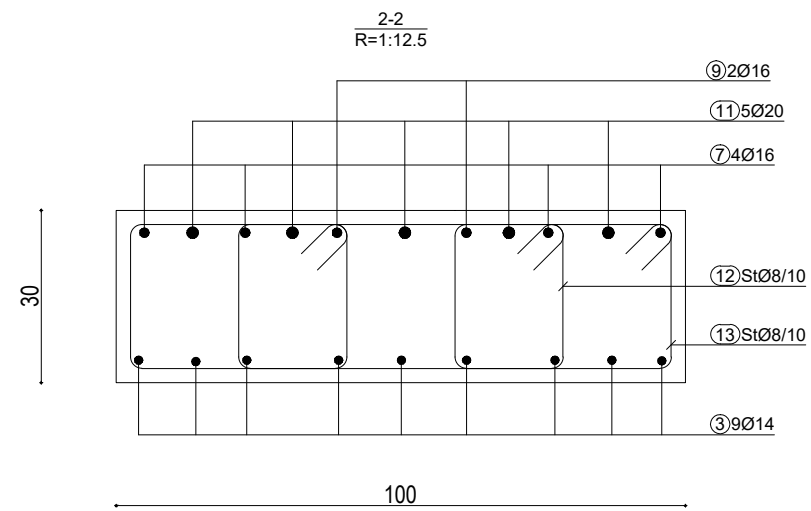
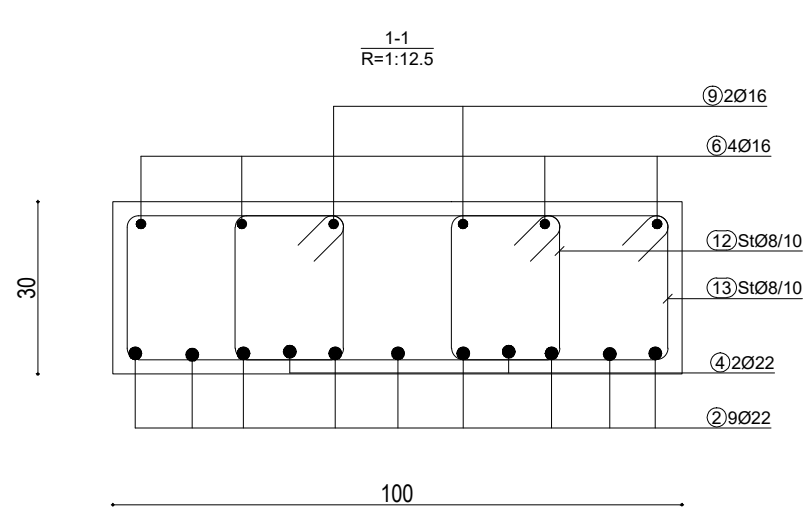
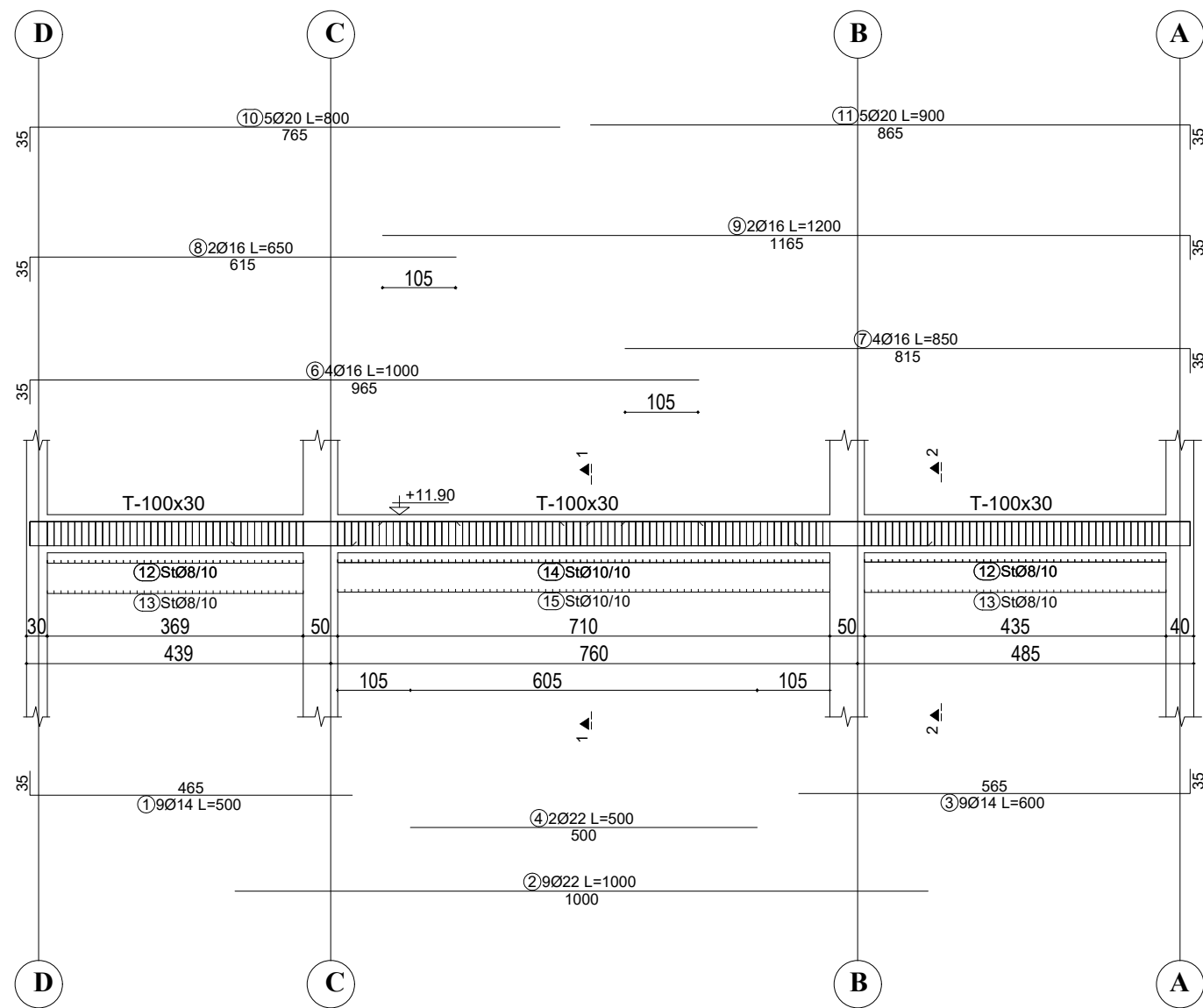
OBJEKTI:			
EMERTIMI: ARMIMI I TRAREVE, KUOTA -12.65 m			
KONSTRUKTOR			
KONSTRUKTOR			Nr Fletes
KONSTRUKTOR			K-151
FAZA E PROJEKTIT	<input type="checkbox"/> PROJEKT IDE	<input checked="" type="checkbox"/> PROJEKT ZBATIM	Dt.
POROSITI:			

ARMIMI I TRAUT NE AKSIN 1, KUOTA +11.90 m



TABELA E SPECIFIKIMIT TE ARMATURES

Nr.	FORMA DHE PERMASAT [cm]	Ø	l [m]	n [cope]	l(totale) [m]
Trau ne aksin 1 , kuota -12.60 m (1 cope.)					
1		14	6.50	9	58.50
2		22	10.00	9	90.00
3		22	6.00	2	12.00
4		16	12.00	4	48.00
5		16	4.50	4	18.00
6		14	4.50	2	9.00
7		16	12.00	2	24.00
8		14	2.00	5	10.00
9		20	7.00	5	35.00
10		20	3.50	5	17.50
11		8	1.24	196	243.04
12		8	2.76	106	292.56

SHENIME TEKNIKE:

BETONI: C 30/37

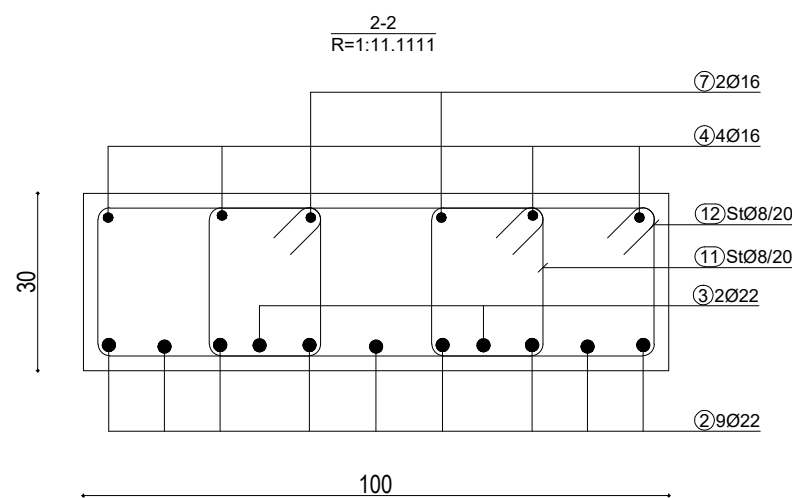
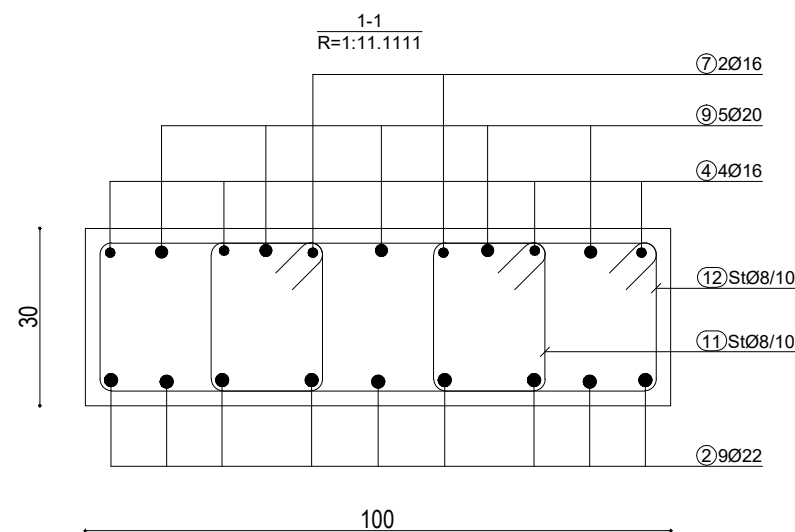
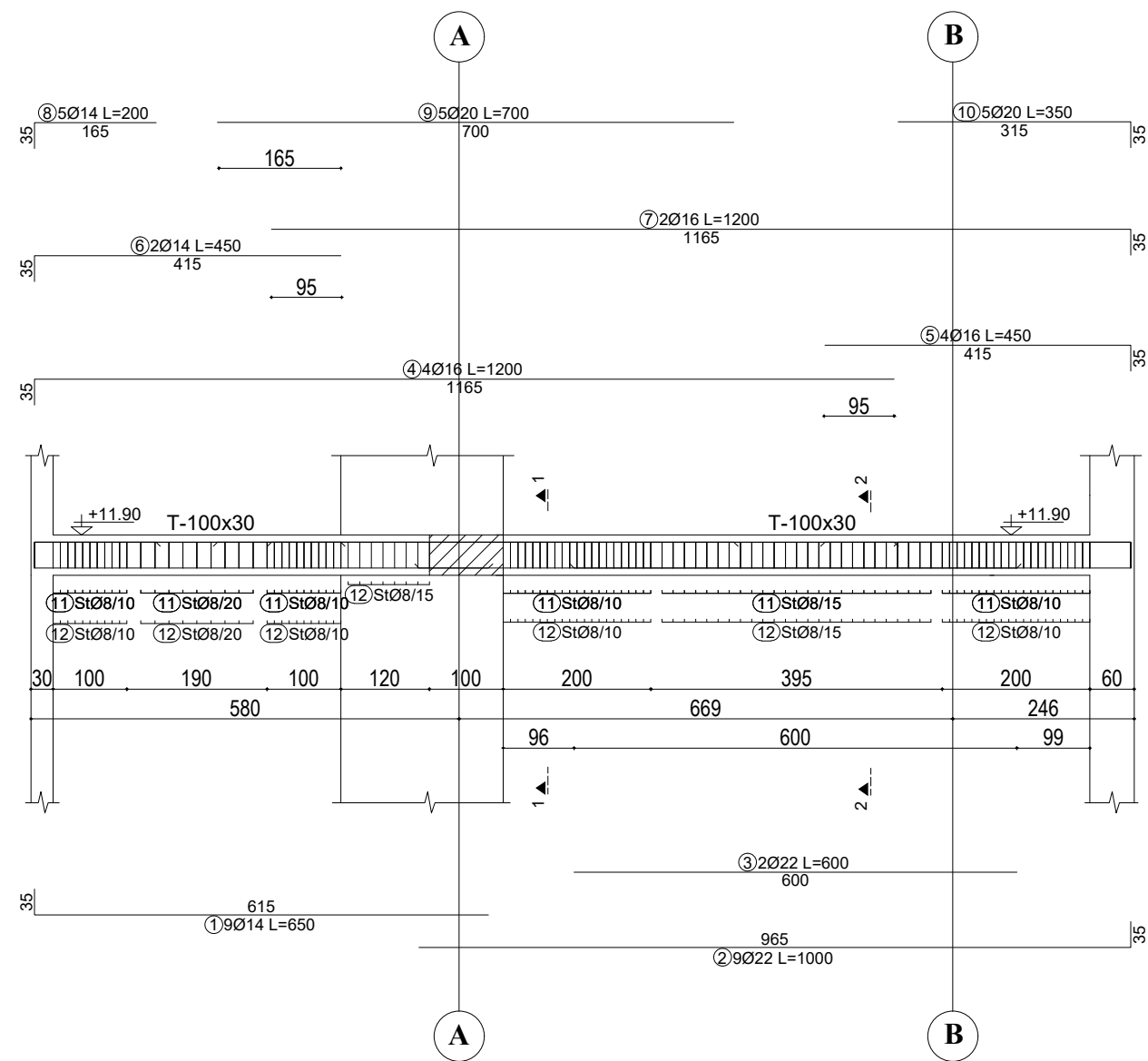
HEKURI: S500 OSE EKVIVALENT

OBJEKTI:			
EMERTIMI: ARMIMI I TRAREVE, KUOTA +11.90 m			
KONSTRUKTOR			
KONSTRUKTOR			Nr Fletes
KONSTRUKTOR			K-152
FAZA E PROJEKMIT	<input type="checkbox"/> PROJEKT IDE	<input checked="" type="checkbox"/> PROJEKT ZBATIM	Dt.
POROSITI:			

ARMIMI I TRAUT NE AKSIN 3, KUOTA +11.90 m

TABELA E SPECIFIKIMIT TE ARMATURES

Nr.	FORMA DHE PERMASAT [cm]	Ø	l [m]	n [cope]	l(totale) [m]
Trau ne aksin 3 , kuota -12.60 m (1 cope.)					
1		14	6.50	9	58.50
2		22	10.00	9	90.00
3		22	6.00	2	12.00
4		16	12.00	4	48.00
5		16	4.50	4	18.00
6		14	4.50	2	9.00
7		16	12.00	2	24.00
8		14	2.00	5	10.00
9		20	7.00	5	35.00
10		20	3.50	5	17.50
11		8	1.24	196	243.04
12		8	2.76	106	292.56

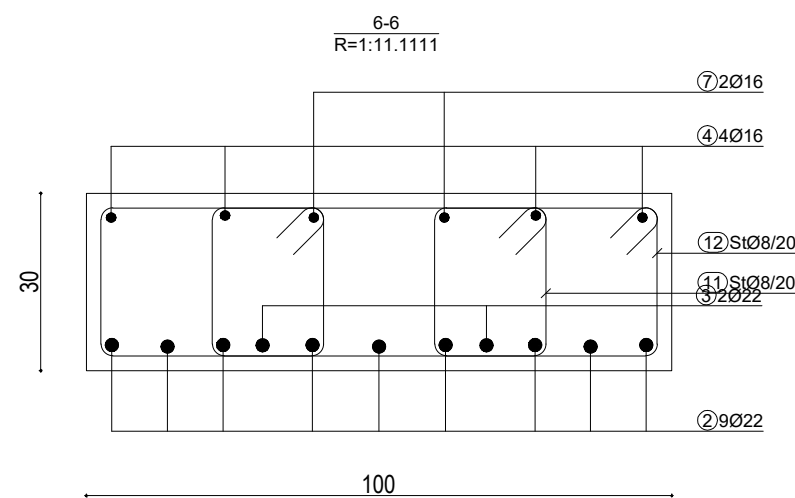
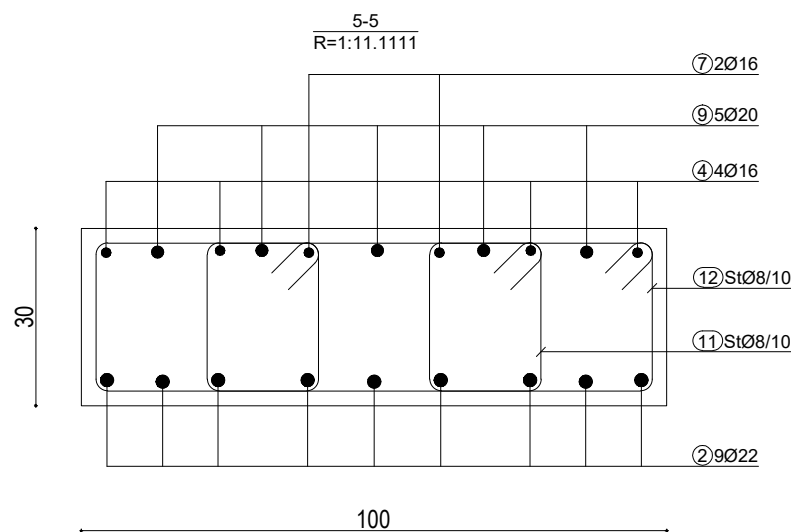
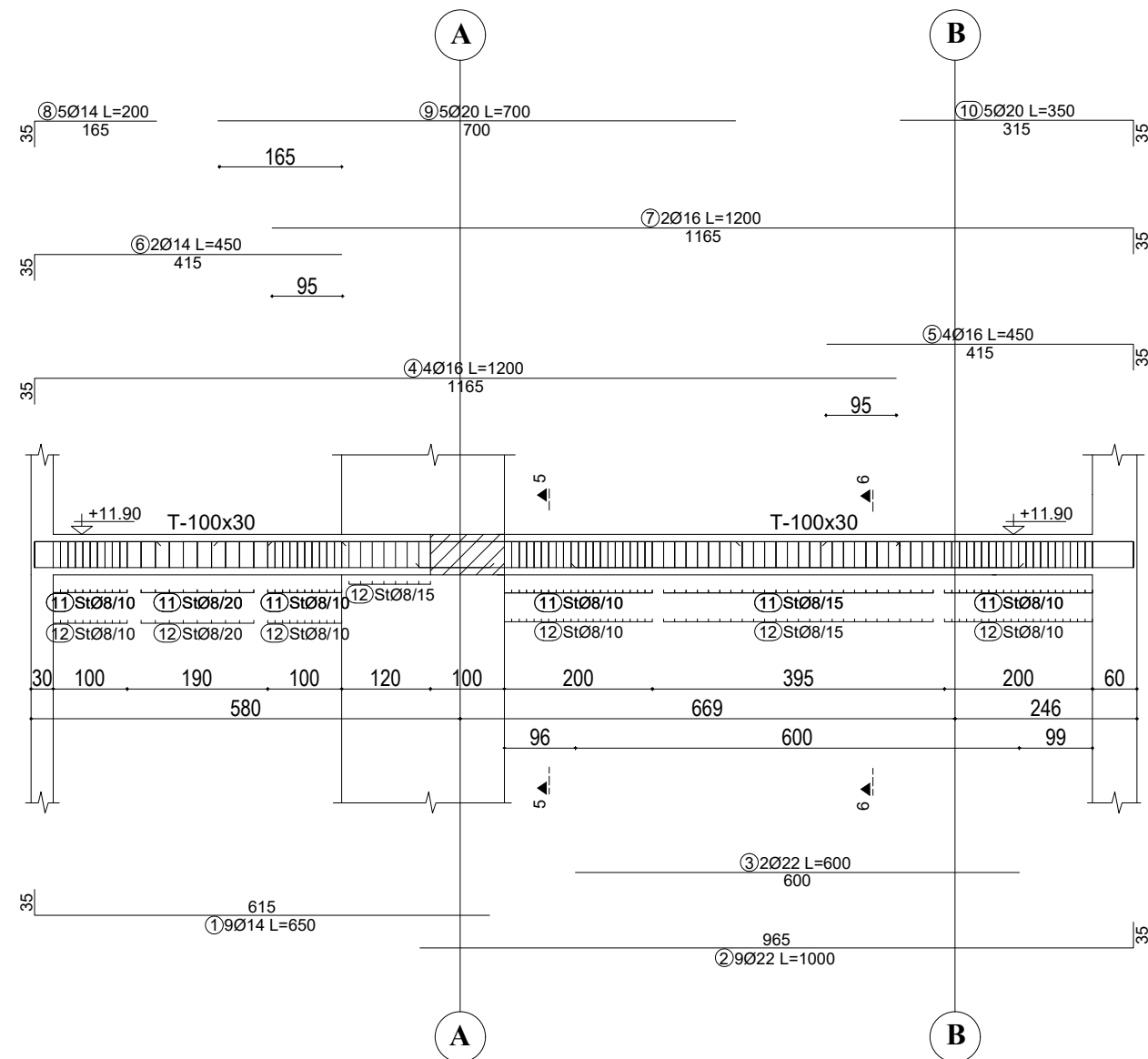

SHENIME TEKNIKE:

BETONI: C 30/37

HEKURI: S500 OSE EKVIVALENT

OBJEKTI:			
EMERTIMI: ARMIMI I TRAREVE, KUOTA +11.90 m			
KONSTRUKTOR			
KONSTRUKTOR			Nr Fletes
KONSTRUKTOR			K-154
FAZA E PROJEKTTIT	<input type="checkbox"/> PROJEKT IDE	<input checked="" type="checkbox"/> PROJEKT ZBATIM	Dt.
POROSITI:			

ARMIMI I TRAUT NE AKSIN 18', KUOTA +11.90 m



TABELA E SPECIFIKIMIT TE ARMATURES					
Nr.	FORMA DHE PERMASAT [cm]	Ø	l [m]	n [cope]	l(totale) [m]
Trau ne aksin 18' , kuota -12.60 m (1 cope.)					
1		14	6.50	9	58.50
2		22	10.00	9	90.00
3		22	6.00	2	12.00
4		16	12.00	4	48.00
5		16	4.50	4	18.00
6		14	4.50	2	9.00
7		16	12.00	2	24.00
8		14	2.00	5	10.00
9		20	7.00	5	35.00
10		20	3.50	5	17.50
11		8	1.24	196	243.04
12		8	2.76	106	292.56

SHENIME TEKNIKE:
BETONI: C 30/37
HEKURI: S500 OSE EKVIVALENT

OBJEKTI:			
EMERTIMI: ARMIMI I TRAREVE, KUOTA +11.90 m			
KONSTRUKTOR			
KONSTRUKTOR			Nr Fletes
KONSTRUKTOR			K-155
FAZA E PROJEKTTIT	<input type="checkbox"/> PROJEKT IDE	<input checked="" type="checkbox"/> PROJEKT ZBATIM	Dt.
POROSITI:			

ARMIMI I TRAUT NE AKSIN 19', KUOTA +11.90 m

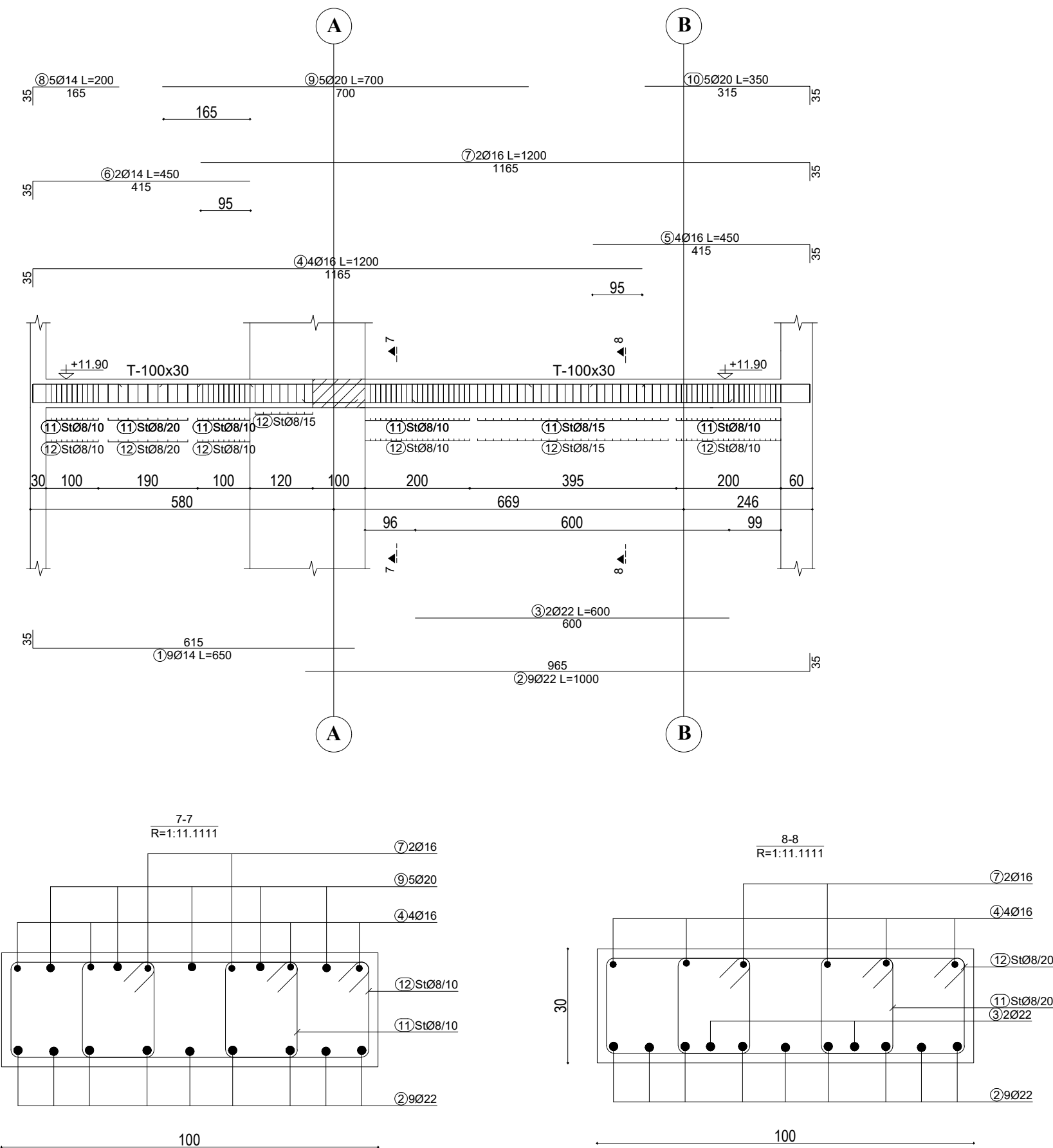
TABELA E SPECIFIKIMIT TE ARMATURES

Nr.	FORMA DHE PERMASAT [cm]	Ø	l [m]	n [cope]	l(totale) [m]
Trau ne aksin 19' , kuota -12.60 m (1 cope.)					
1		14	6.50	9	58.50
2		22	10.00	9	90.00
3		22	6.00	2	12.00
4		16	12.00	4	48.00
5		16	4.50	4	18.00
6		14	4.50	2	9.00
7		16	12.00	2	24.00
8		14	2.00	5	10.00
9		20	7.00	5	35.00
10		20	3.50	5	17.50
11		8	1.24	196	243.04
12		8	2.76	106	292.56

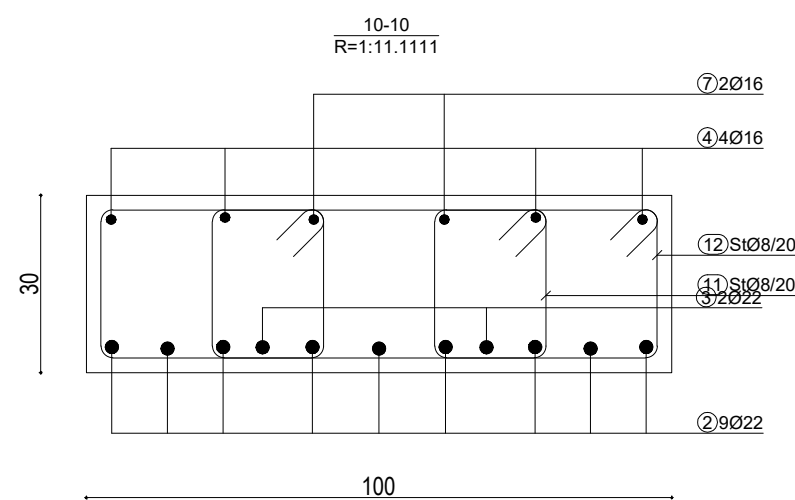
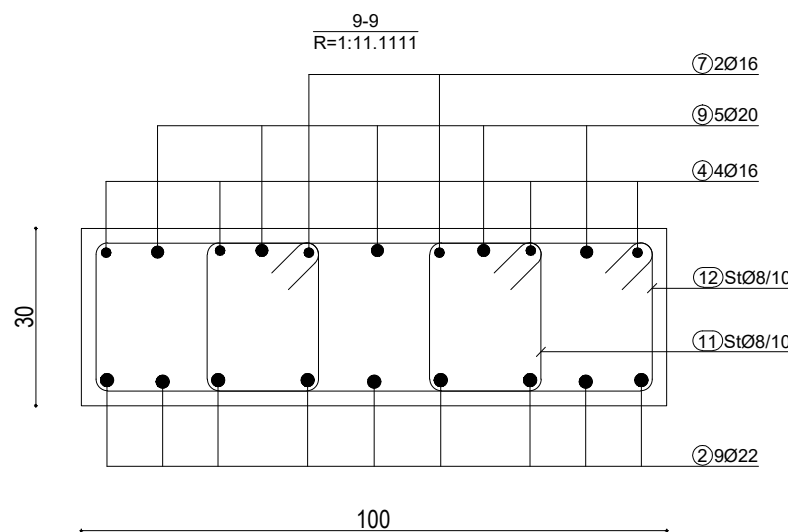
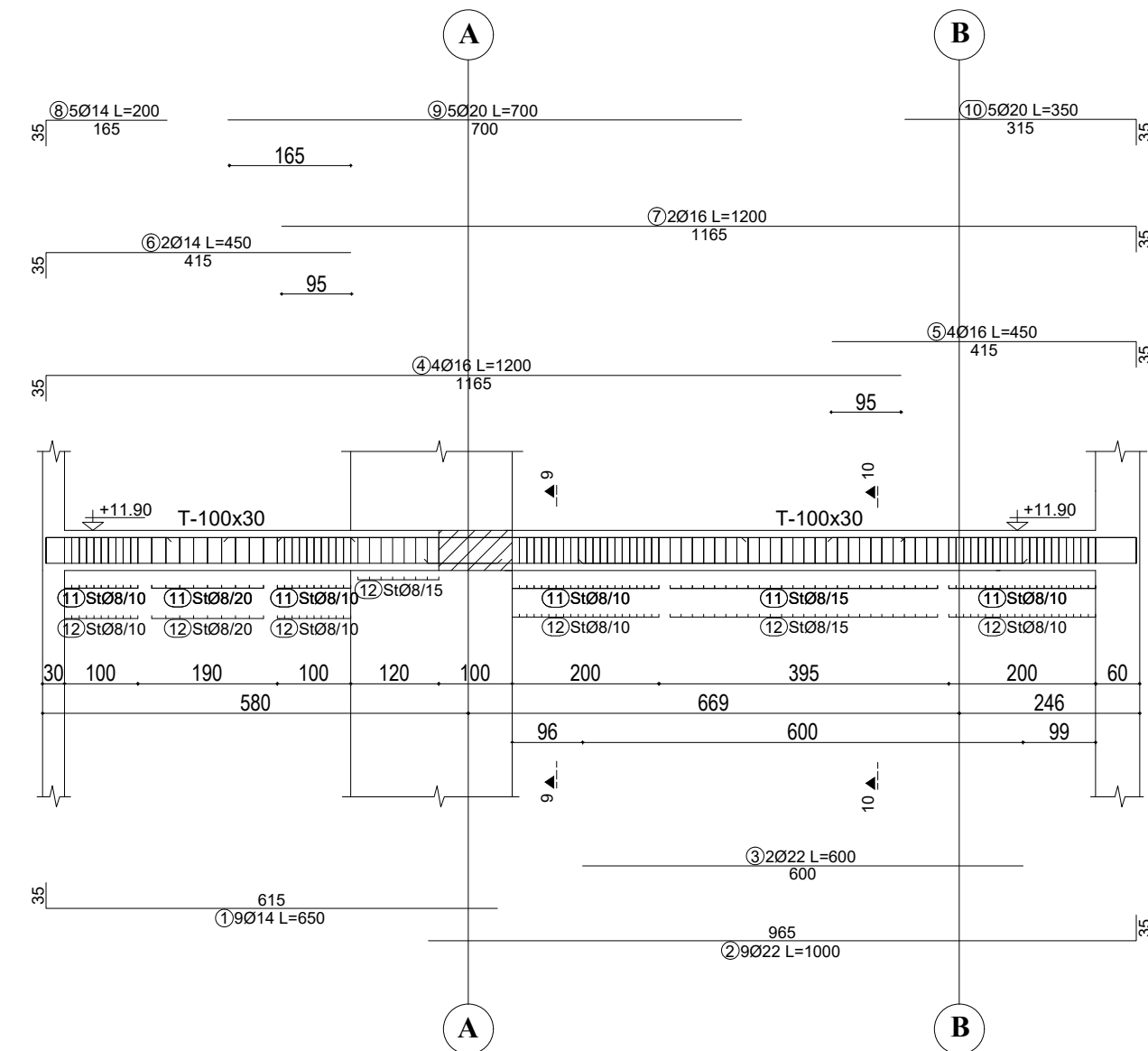

SHENIME TEKNIKE:

BETONI: C 30/37

HEKURI: S500 OSE EKVIVALENT

OBJEKTI:			
EMERTIMI: ARMIMI I TRAREVE, KUOTA +11.90 m			
KONSTRUKTOR			
KONSTRUKTOR			Nr Fletes
KONSTRUKTOR			K-156
FAZA E PROJEKTIT	<input type="checkbox"/> PROJEKT IDE	<input checked="" type="checkbox"/> PROJEKT ZBATIM	Dt.
POROSITI:			

ARMIMI I TRAUT NE AKSIN 20', KUOTA +11.90 m

TABELA E SPECIFIKIMIT TE ARMATURES

Nr.	FORMA DHE PERMASAT [cm]	Ø	l [m]	n [cope]	l(totale) [m]
Trau ne aksin 20' , kuota -12.60 m (1 cope.)					
1		14	6.50	9	58.50
2		22	10.00	9	90.00
3		22	6.00	2	12.00
4		16	12.00	4	48.00
5		16	4.50	4	18.00
6		14	4.50	2	9.00
7		16	12.00	2	24.00
8		14	2.00	5	10.00
9		20	7.00	5	35.00
10		20	3.50	5	17.50
11		8	1.24	196	243.04
12		8	2.76	106	292.56

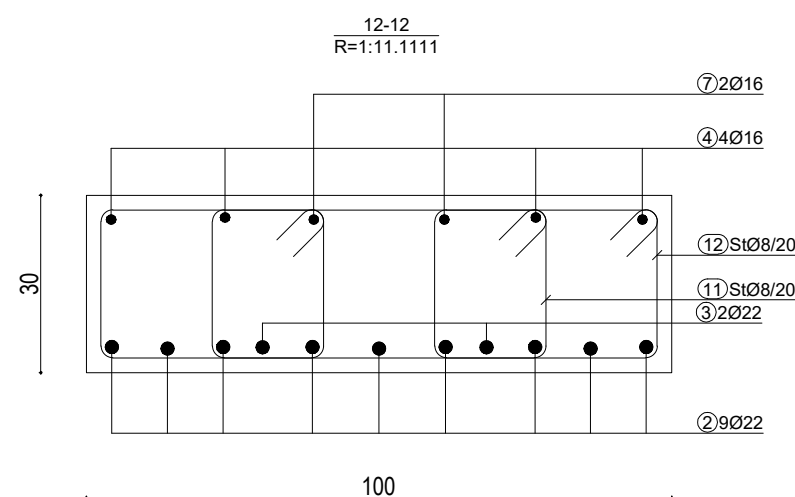
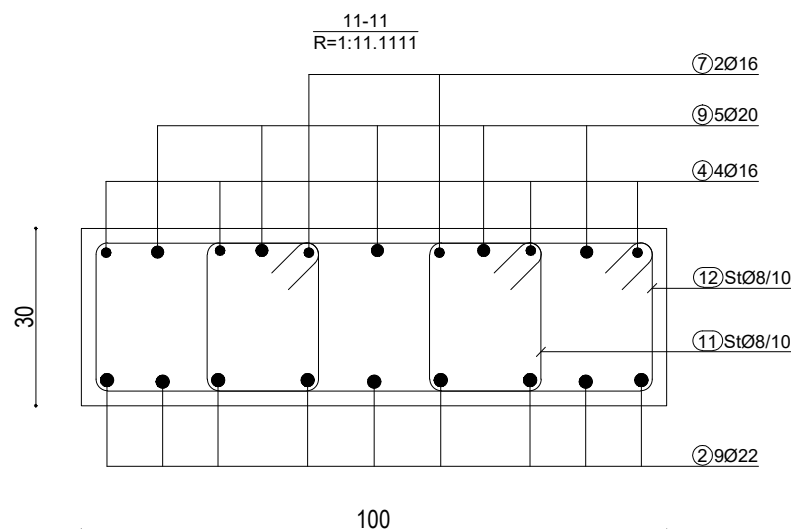
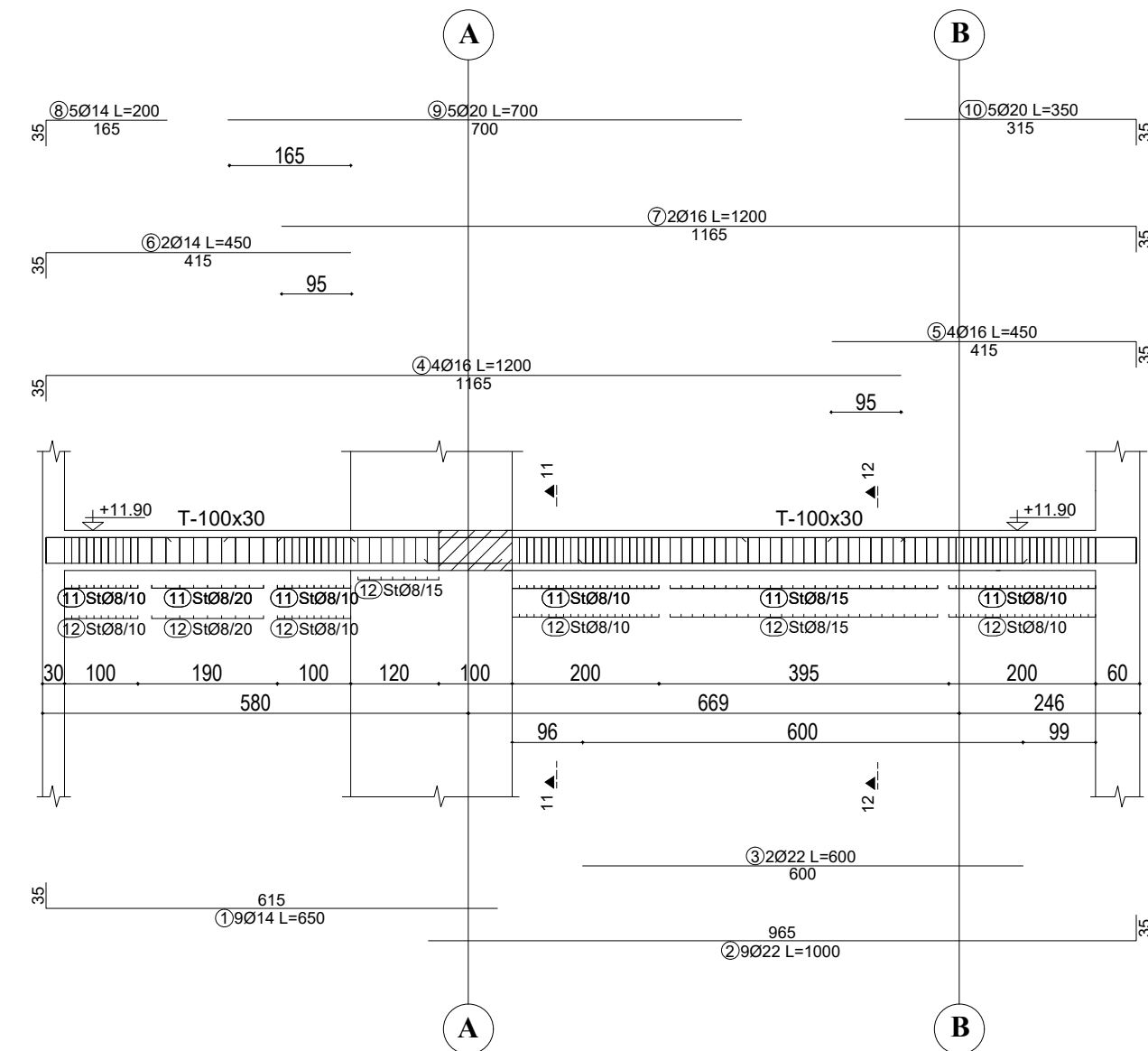

SHENIME TEKNIKE:

BETONI: C 30/37

HEKURI: S500 OSE EKVIVALENT

OBJEKTI:			
EMERTIMI: ARMIMI I TRAREVE, KUOTA +11.90 m			
KONSTRUKTOR			
KONSTRUKTOR			Nr Fletes
KONSTRUKTOR			K-157
FAZA E PROJEKTTIT	<input type="checkbox"/> PROJEKT IDE	<input checked="" type="checkbox"/> PROJEKT ZBATIM	Dt.
POROSITI:			

PLANI I STRUKTURAVE NE KUOTEN +16.10 m
PLANI I KALLEPIT

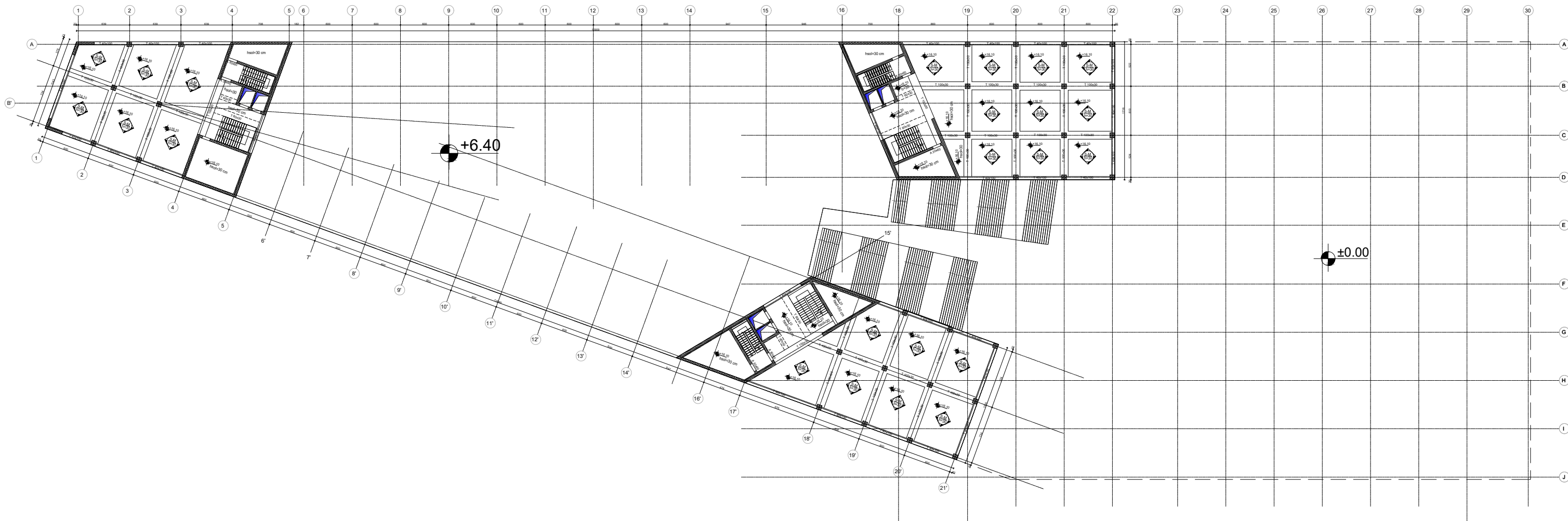

SHENIME TEKNIKE:
BETONI: C 30/37
HEKURI: S500 OSE EKIVALENT

OBJEKTI:	
EMERTIMI: PLANI I STRUKTURAVE NE KUOTEN +16.10 m, PLANI I KALLEPIT	
KONSTRUKTOR	
KONSTRUKTOR	Nr Fletes
KONSTRUKTOR	K-159
FAZA E PROJEKUTIT	<input type="checkbox"/> PROJEKT IDE <input checked="" type="checkbox"/> PROJEKT ZBATIM
POROSITI:	Dl.

HOLLESI TE ARMIMIT TE SOLETAVE MONOLITE

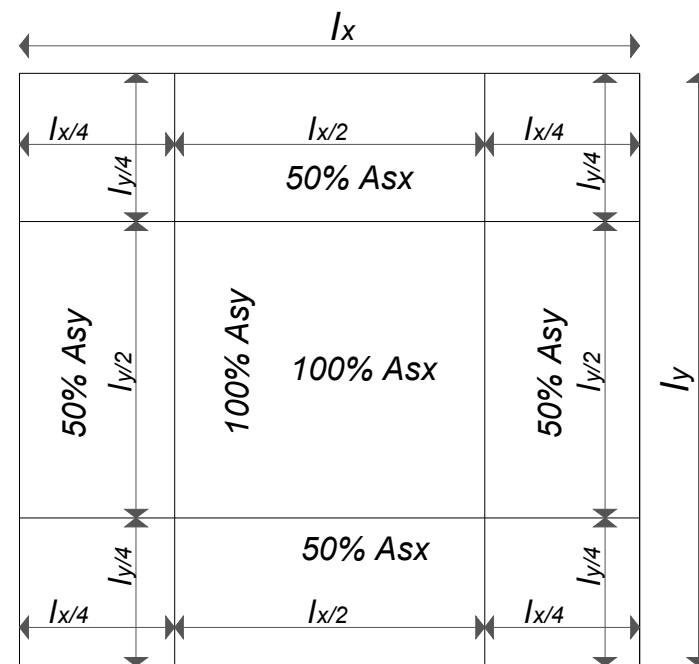
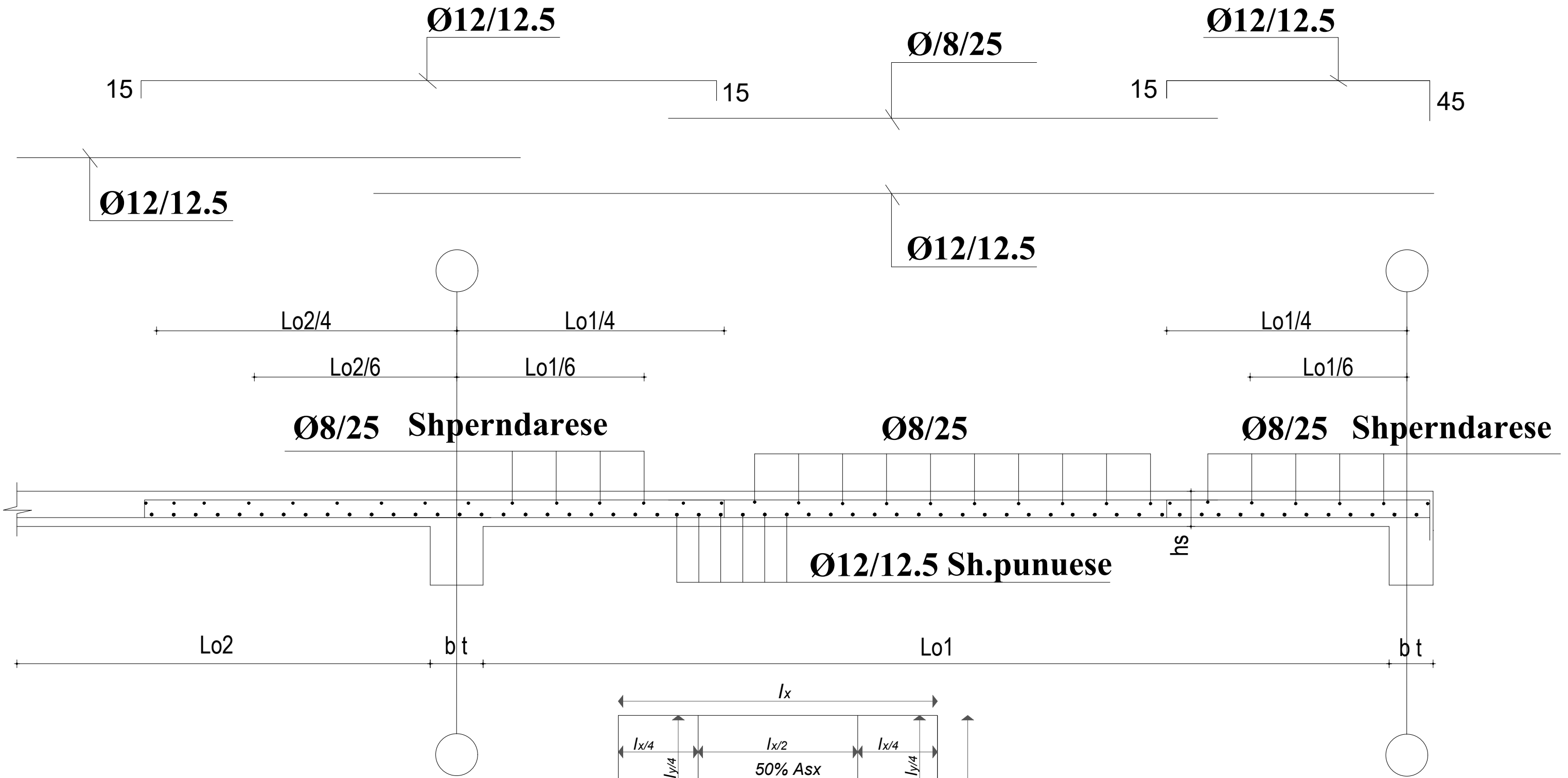

SHENIME TEKNIKE:
BETONI: C 25/30
HEKURI: S500 OSE EKVIVALENT

OBJEKTI:			
EMERTIMI: HOLLESI TE ARMIMIT TE SOLETAVE MONOLITE			
KONSTRUKTOR			Nr Fletes
KONSTRUKTOR			K-160
FAZA E PROJEKTIT	<input type="checkbox"/> PROJEKT IDE	<input checked="" type="checkbox"/> PROJEKT ZBATIM	Dt.
POROSITI:			

ARMIMI I TRAUT NE AKSIN 19, KUOTA +16.10 m



TABELA E SPECIFIKIMIT TE ARMATURES					
Nr.	FORMA DHE PERMASAT [cm]	Ø	l [m]	n [cope]	l(totale) [m]
Trau ne aksin 19, kuota -12.60 m (1 cope.)					
1		14	5.00	9	45.00
2		22	10.00	9	90.00
3		14	6.00	9	54.00
4		22	5.00	2	10.00
6		16	10.00	4	40.00
7		16	8.50	4	34.00
8		16	6.50	2	13.00
9		16	12.00	2	24.00
10		20	8.00	5	40.00
11		20	9.00	5	45.00
12		8	1.24	164	203.36
13		8	2.76	82	226.32
14		10	1.24	144	178.56
15		10	2.76	72	198.72

SHENIME TEKNIKE:

BETONI: C 30/37

HEKURI: S500 OSE EKVIVALENT

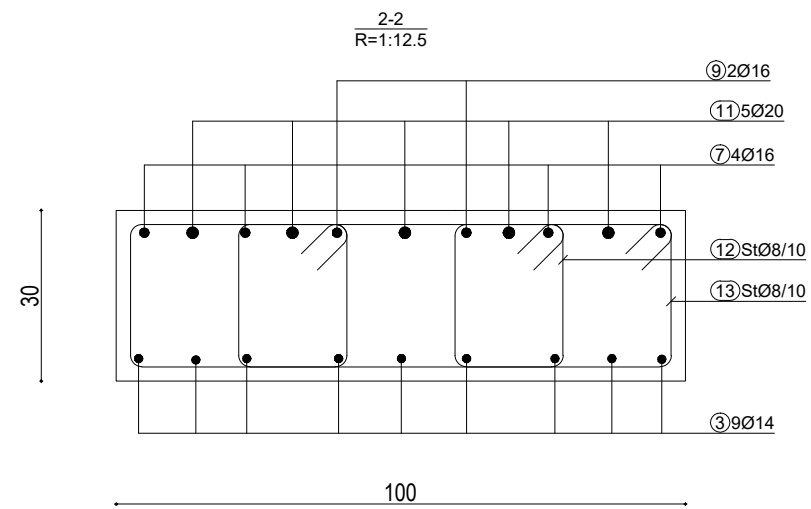
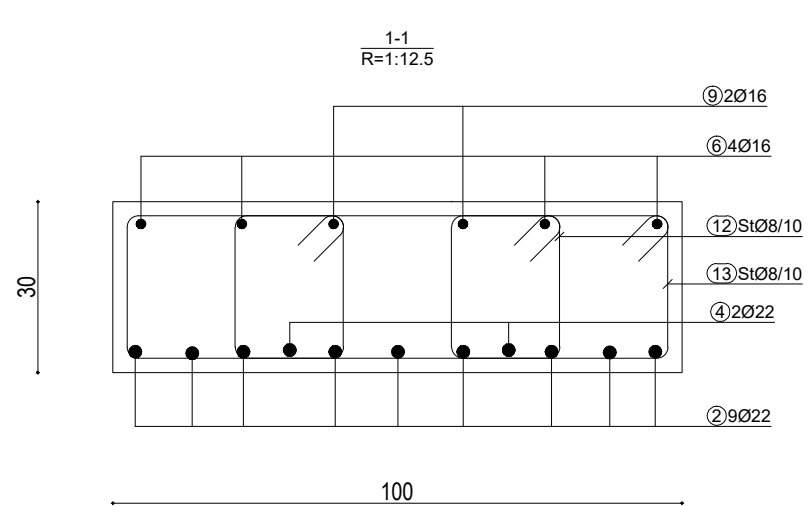
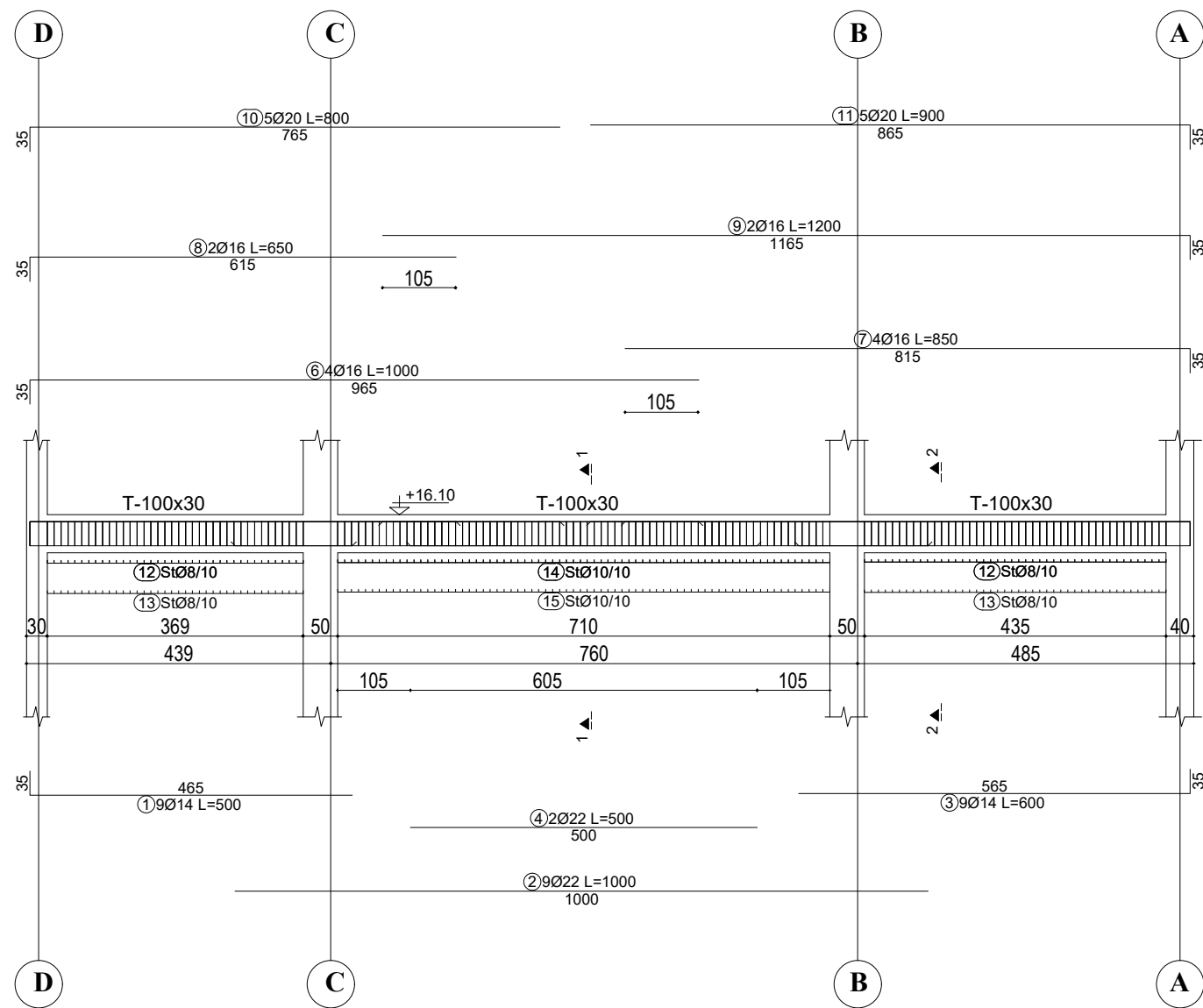
OBJEKTI:			
EMERTIMI: ARMIMI I TRAREVE, KUOTA -12.65 m			
KONSTRUKTOR			
KONSTRUKTOR			Nr Fletes
KONSTRUKTOR			K-161
FAZA E PROJEKTTIT	<input type="checkbox"/> PROJEKT IDE	<input checked="" type="checkbox"/> PROJEKT ZBATIM	Dt.
POROSITI:			

ARMIMI I TRAUT NE AKSIN 20, KUOTA +16.10 m



TABELA E SPECIFIKIMIT TE ARMATURES					
Nr.	FORMA DHE PERMASAT [cm]	Ø	l [m]	n [cope]	l(totale) [m]
Trau ne aksin 20, kuota -12.60 m (1 cope.)					
1		14	5.00	9	45.00
2		22	10.00	9	90.00
3		14	6.00	9	54.00
4		22	5.00	2	10.00
6		16	10.00	4	40.00
7		16	8.50	4	34.00
8		16	6.50	2	13.00
9		16	12.00	2	24.00
10		20	8.00	5	40.00
11		20	9.00	5	45.00
12		8	1.24	164	203.36
13		8	2.76	82	226.32
14		10	1.24	144	178.56
15		10	2.76	72	198.72

SHENIME TEKNIKE:

BETONI: C 30/37

HEKURI: S500 OSE EKUIVALENT

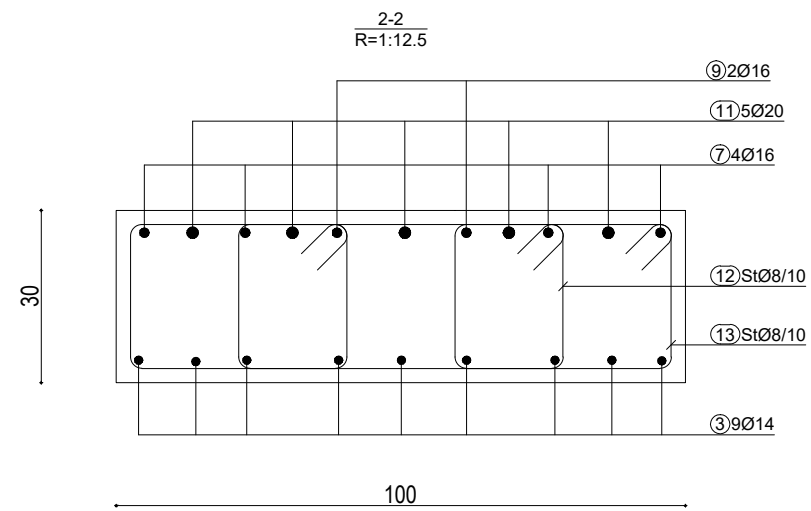
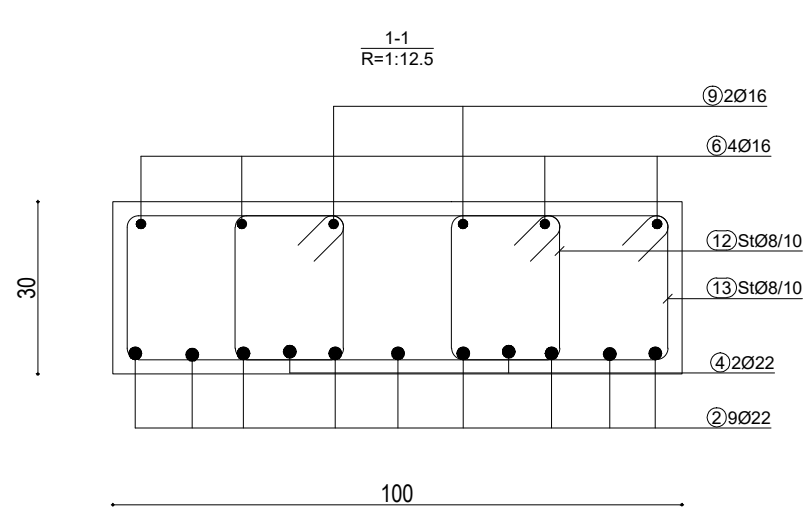
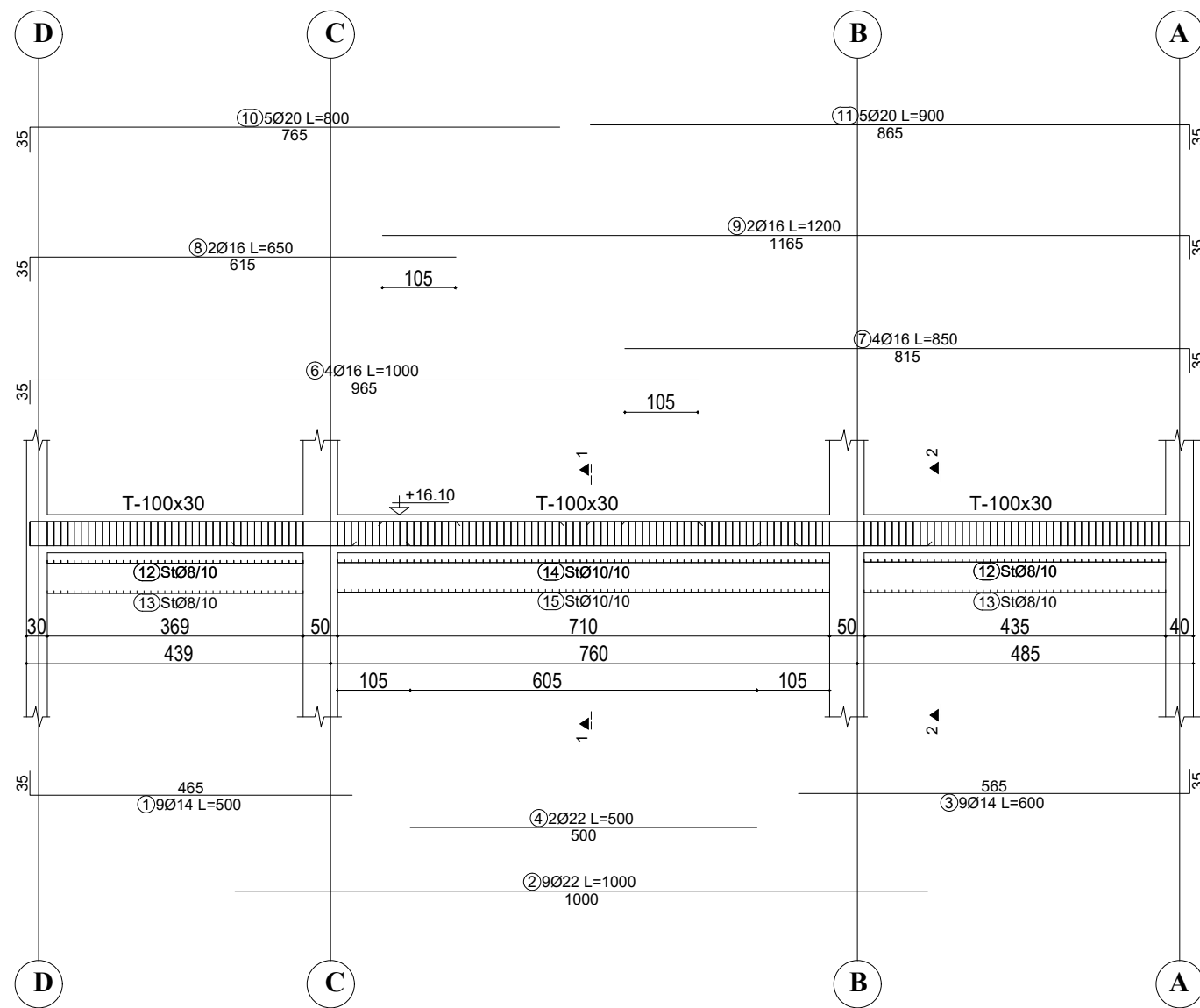
OBJEKTI:			
EMERTIMI: ARMIMI I TRAREVE, KUOTA -12.65 m			
KONSTRUKTOR			
KONSTRUKTOR			Nr Fletes
KONSTRUKTOR			K-162
FAZA E PROJEKTIT	<input type="checkbox"/> PROJEKT IDE	<input checked="" type="checkbox"/> PROJEKT ZBATIM	Dt.
POROSITI:			

ARMIMI I TRAUT NE AKSIN 21, KUOTA +16.10 m



TABELA E SPECIFIKIMIT TE ARMATURES					
Nr.	FORMA DHE PERMASAT [cm]	Ø	l [m]	n [cope]	l(totale) [m]
Trau ne aksin 21, kuota -12.60 m (1 cope.)					
1		14	5.00	9	45.00
2		22	10.00	9	90.00
3		14	6.00	9	54.00
4		22	5.00	2	10.00
6		16	10.00	4	40.00
7		16	8.50	4	34.00
8		16	6.50	2	13.00
9		16	12.00	2	24.00
10		20	8.00	5	40.00
11		20	9.00	5	45.00
12		8	1.24	164	203.36
13		8	2.76	82	226.32
14		10	1.24	144	178.56
15		10	2.76	72	198.72

SHENIME TEKNIKE:

BETONI: C 30/37

HEKURI: S500 OSE EKVIVALENT

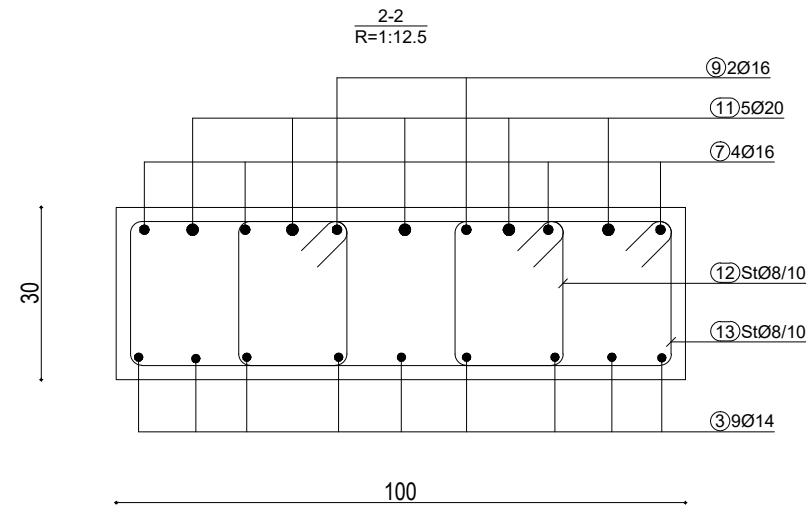
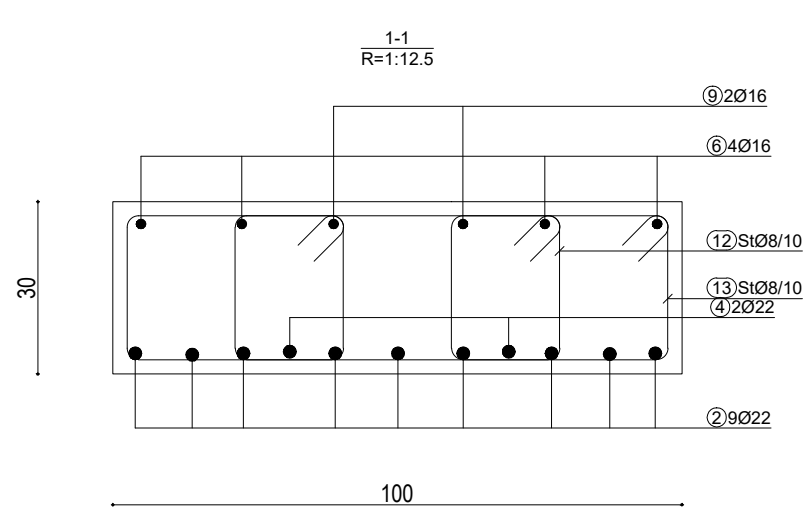
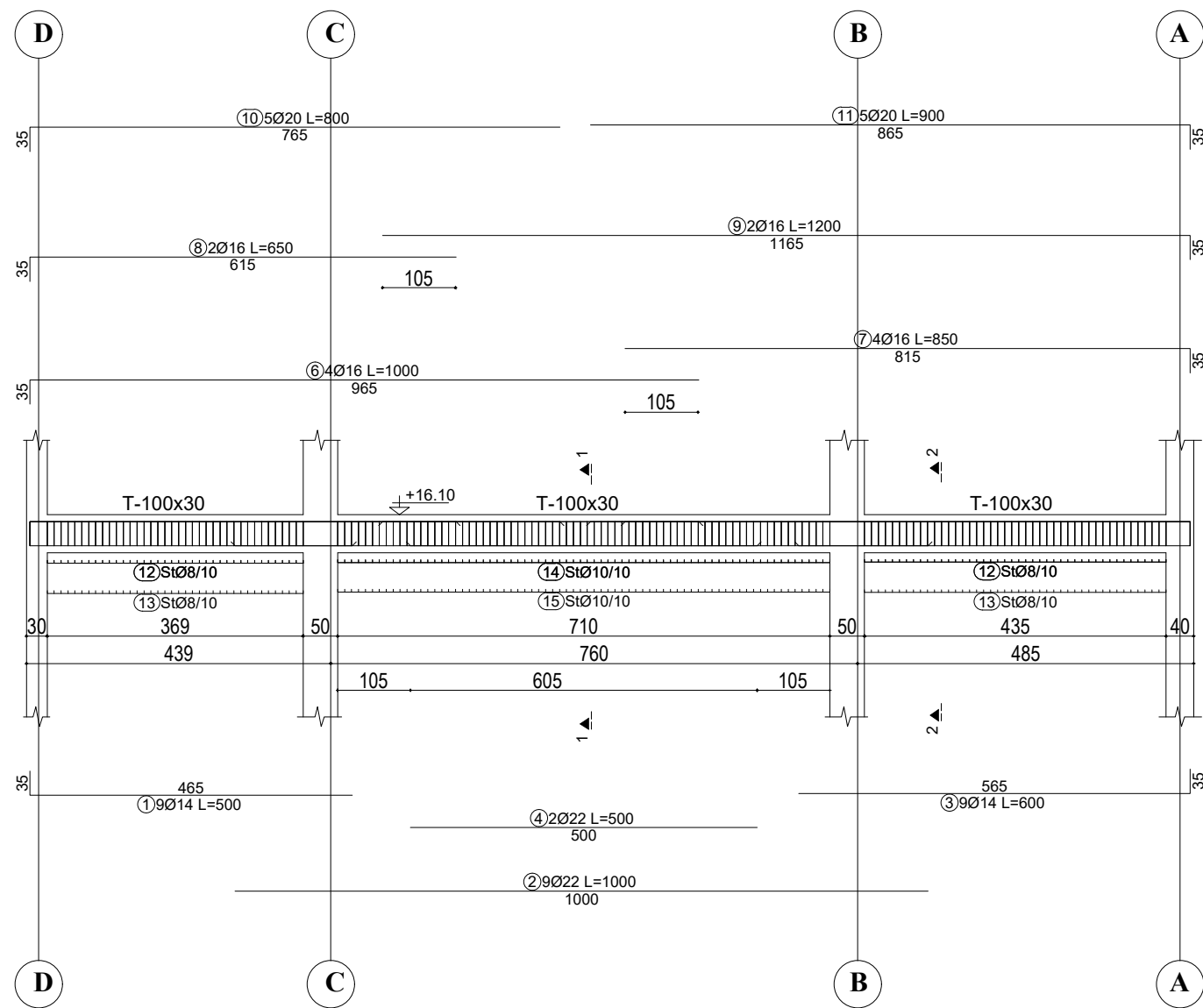
OBJEKTI:			
EMERTIMI: ARMIMI I TRAREVE, KUOTA -12.65 m			
KONSTRUKTOR			
KONSTRUKTOR			Nr Fletes
KONSTRUKTOR			K-163
FAZA E PROJEKTTIT	<input type="checkbox"/> PROJEKT IDE	<input checked="" type="checkbox"/> PROJEKT ZBATIM	Dt.
POROSITI:			

ARMIMI I TRAUT NE AKSIN 22, KUOTA +16.10 m



TABELA E SPECIFIKIMIT TE ARMATURES					
Nr.	FORMA DHE PERMASAT [cm]	Ø	l [m]	n [cope]	l(totale) [m]
Trau ne aksin 22, kuota -12.60 m (1 cope.)					
1		14	5.00	9	45.00
2		22	10.00	9	90.00
3		14	6.00	9	54.00
4		22	5.00	2	10.00
6		16	10.00	4	40.00
7		16	8.50	4	34.00
8		16	6.50	2	13.00
9		16	12.00	2	24.00
10		20	8.00	5	40.00
11		20	9.00	5	45.00
12		8	1.24	164	203.36
13		8	2.76	82	226.32
14		10	1.24	144	178.56
15		10	2.76	72	198.72

SHENIME TEKNIKE:

BETONI: C 30/37

HEKURI: S500 OSE EKVIVALENT

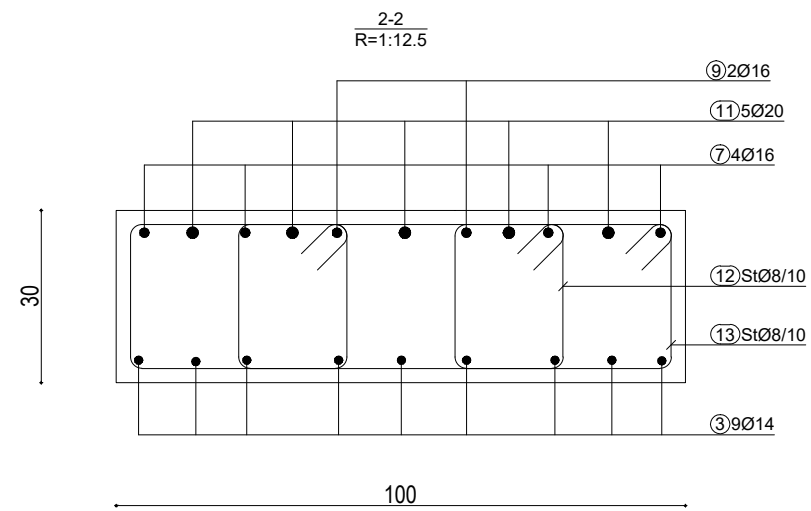
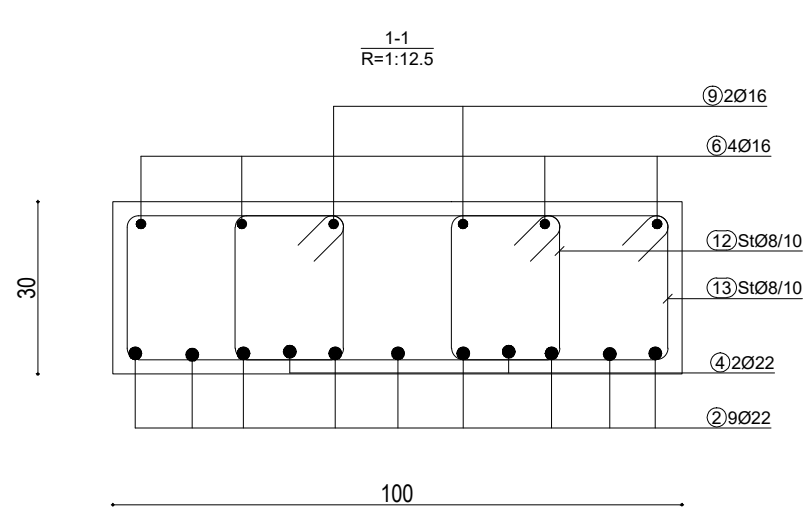
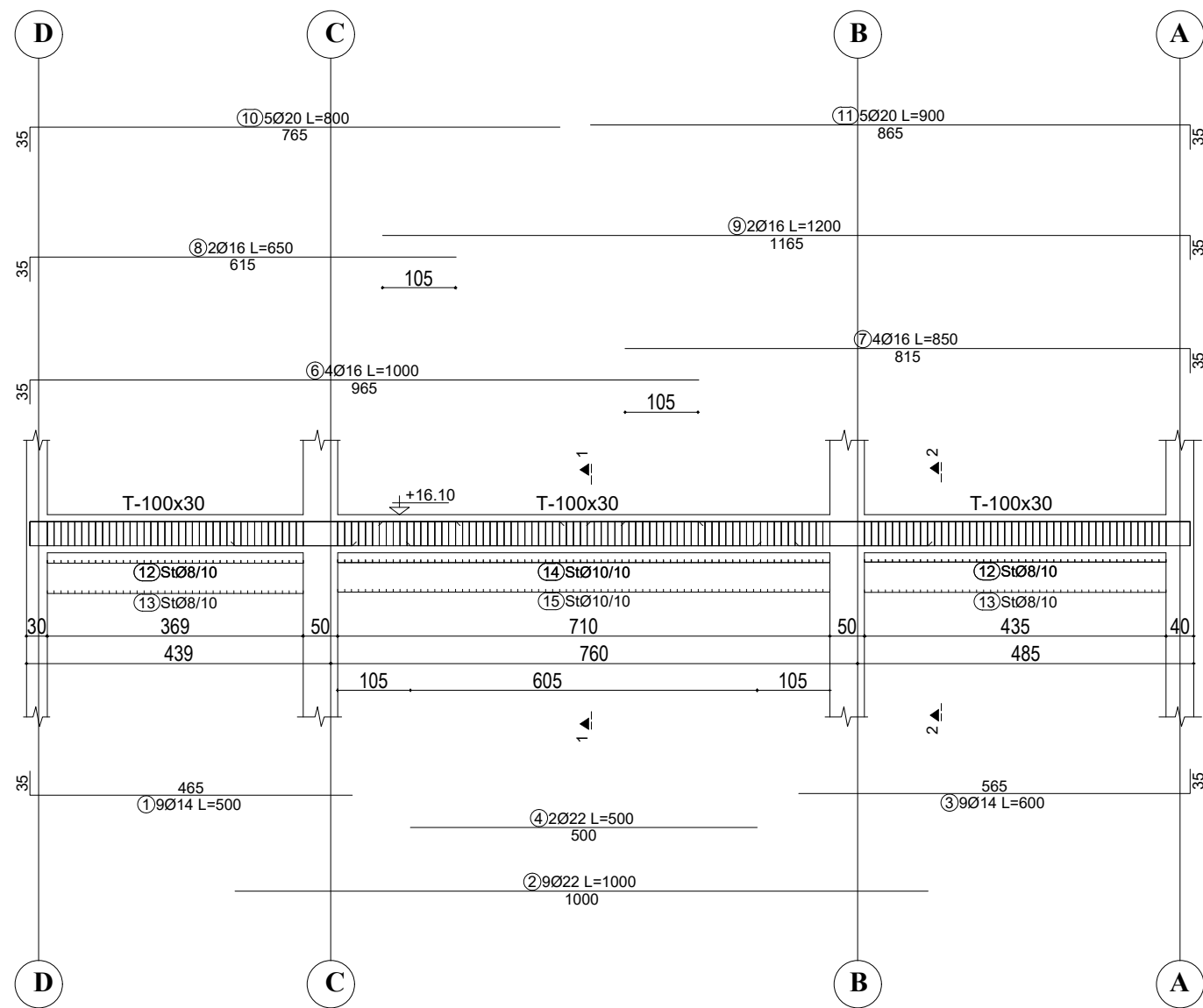
OBJEKTI:			
EMERTIMI: ARMIMI I TRAREVE, KUOTA -12.65 m			
KONSTRUKTOR			
KONSTRUKTOR			Nr Fletes
KONSTRUKTOR			K-164
FAZA E PROJEKSTIT	<input type="checkbox"/> PROJEKT IDE	<input checked="" type="checkbox"/> PROJEKT ZBATIM	Dt.
POROSITI:			

ARMIMI I TRAUT NE AKSIN 1, KUOTA +16.10 m



TABELA E SPECIFIKIMIT TE ARMATURES

Nr.	FORMA DHE PERMASAT [cm]	Ø	l [m]	n [cope]	l(totale) [m]
Trau ne aksin 1 , kuota -12.60 m (1 cope.)					
1		14	6.50	9	58.50
2		22	10.00	9	90.00
3		22	6.00	2	12.00
4		16	12.00	4	48.00
5		16	4.50	4	18.00
6		14	4.50	2	9.00
7		16	12.00	2	24.00
8		14	2.00	5	10.00
9		20	7.00	5	35.00
10		20	3.50	5	17.50
11		8	1.24	196	243.04
12		8	2.76	106	292.56

SHENIME TEKNIKE:

BETONI: C 30/37

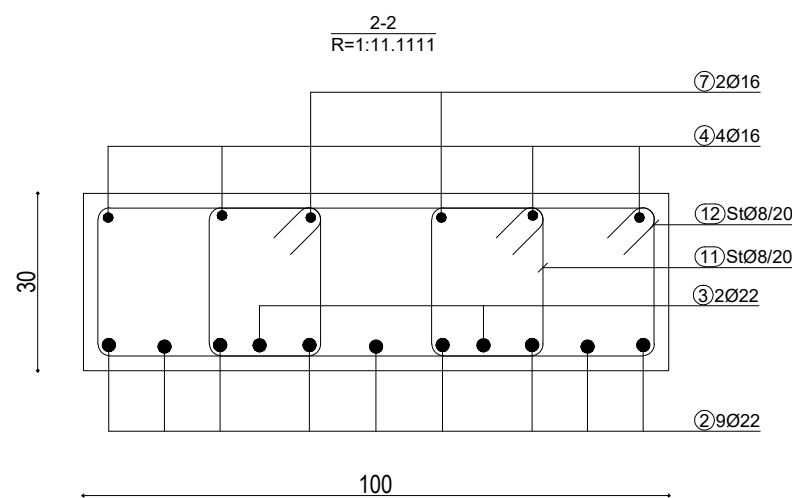
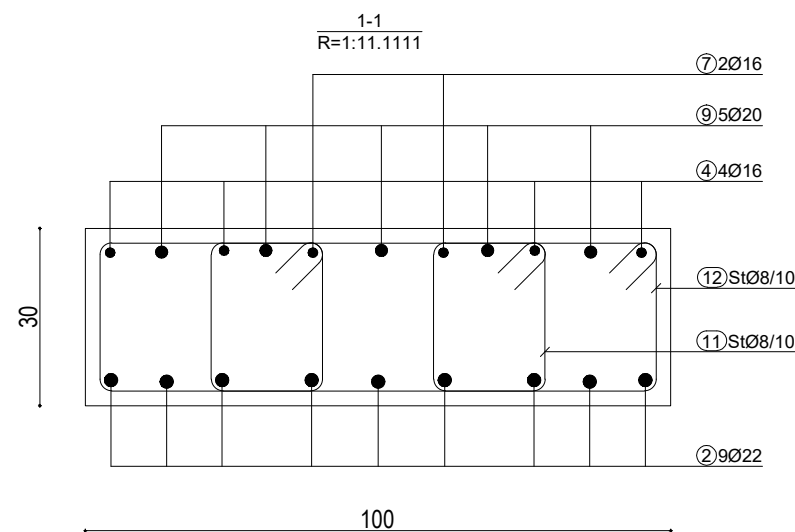
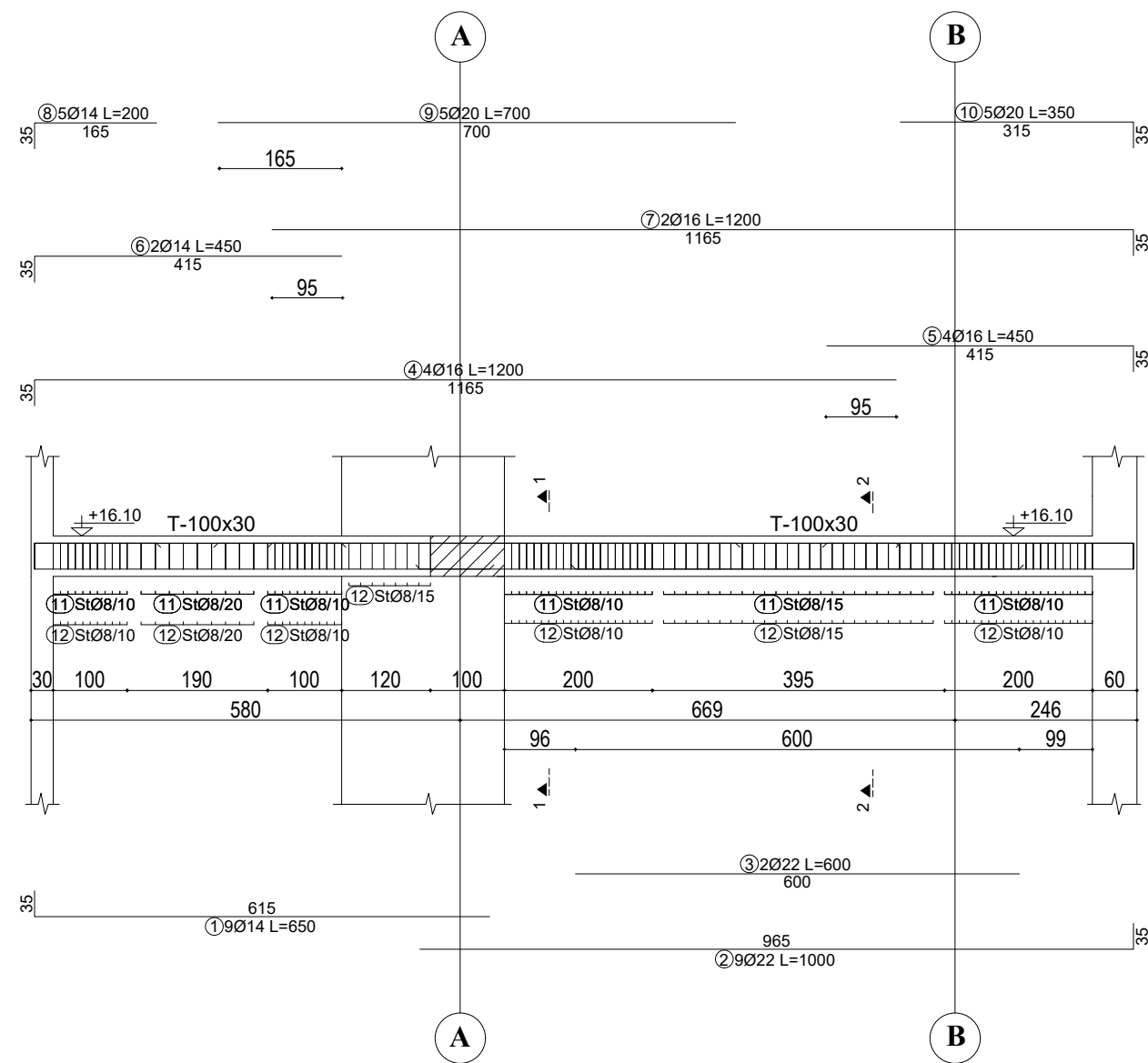
HEKURI: S500 OSE EKVIVALENT

OBJEKTI:			
EMERTIMI: ARMIMI I TRAREVE, KUOTA +16.10 m			
KONSTRUKTOR			
KONSTRUKTOR			Nr Fletes
KONSTRUKTOR			K-165
FAZA E PROJEKTTIT	<input type="checkbox"/> PROJEKT IDE	<input checked="" type="checkbox"/> PROJEKT ZBATIM	Dt.
POROSITI:			

ARMIMI I TRAUT NE AKSIN 2, KUOTA +16.10 m



TABELA E SPECIFIKIMIT TE ARMATURES

Nr.	FORMA DHE PERMASAT [cm]	Ø	l [m]	n [cope]	l(totale) [m]
Trau ne aksin 2 , kuota -12.60 m (1 cope.)					
1		14	6.50	9	58.50
2		22	10.00	9	90.00
3		22	6.00	2	12.00
4		16	12.00	4	48.00
5		16	4.50	4	18.00
6		14	4.50	2	9.00
7		16	12.00	2	24.00
8		14	2.00	5	10.00
9		20	7.00	5	35.00
10		20	3.50	5	17.50
11		8	1.24	196	243.04
12		8	2.76	106	292.56

SHENIME TEKNIKE:

BETONI: C 30/37

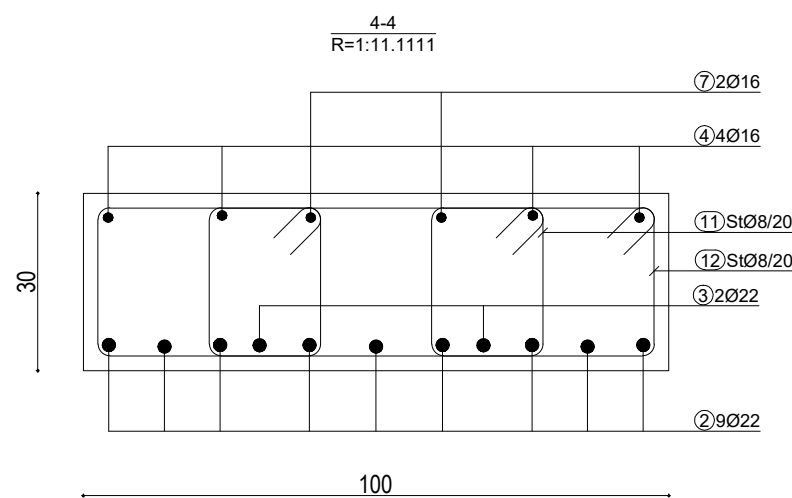
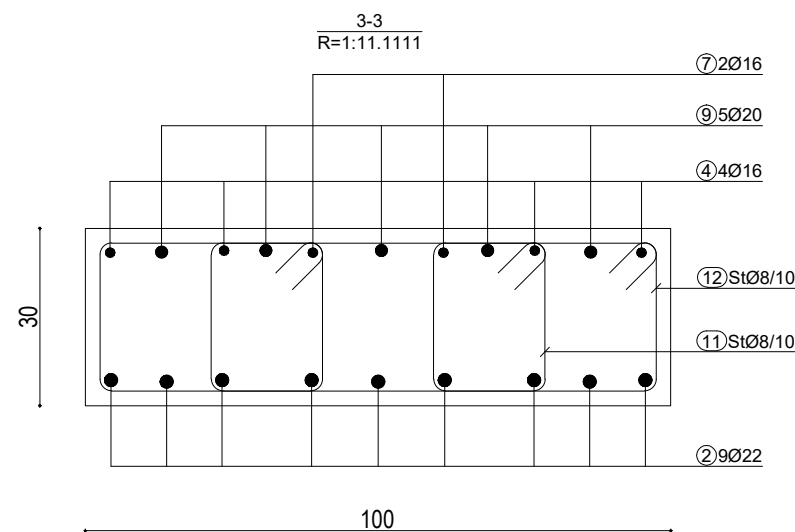
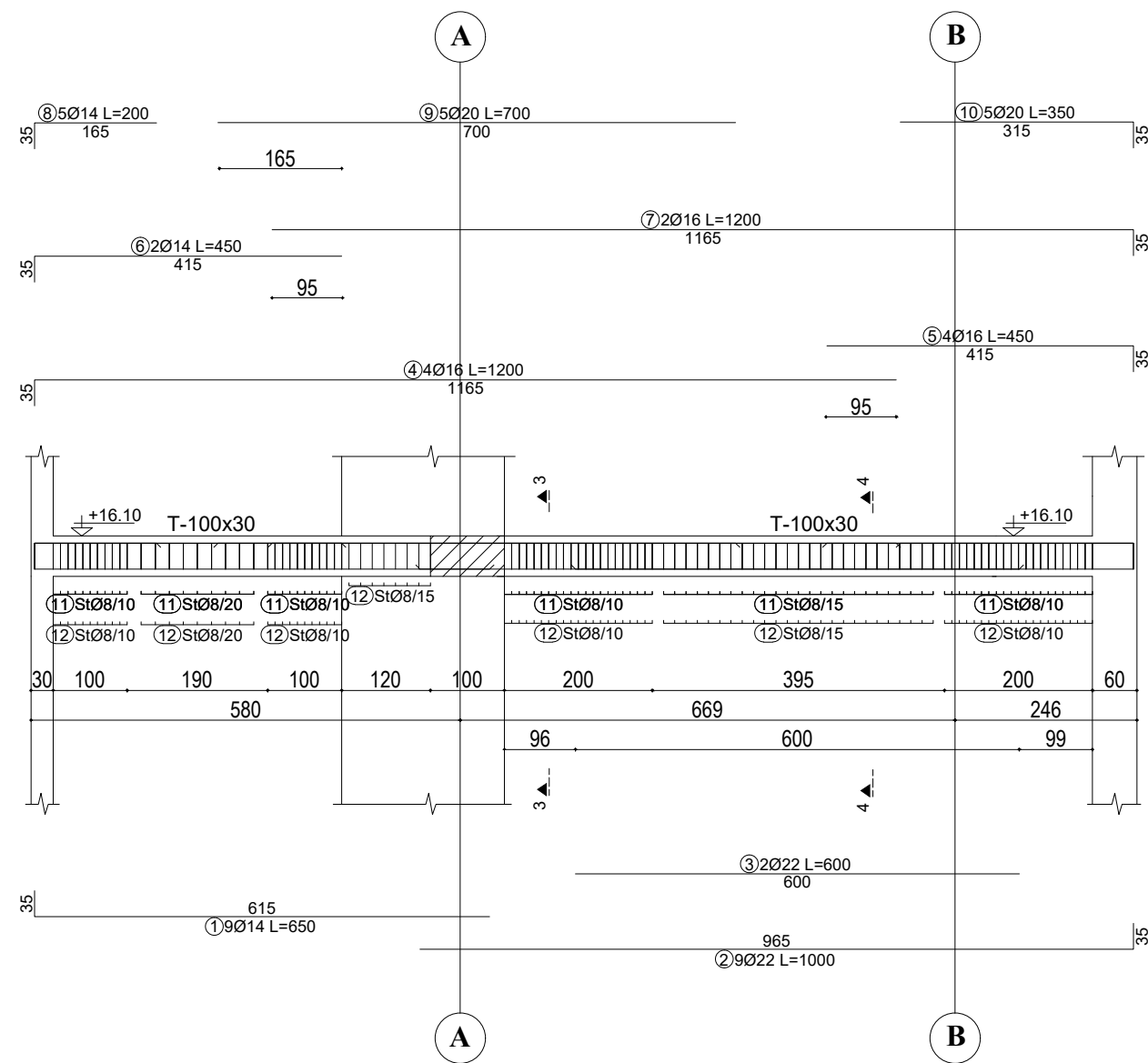
HEKURI: S500 OSE EKVIVALENT

OBJEKTI:			
EMERTIMI: ARMIMI I TRAREVE, KUOTA +16.10 m			
KONSTRUKTOR			
KONSTRUKTOR			Nr Fletes
KONSTRUKTOR			K-166
FAZA E PROJEKTTIT	<input type="checkbox"/> PROJEKT IDE	<input checked="" type="checkbox"/> PROJEKT ZBATIM	Dt.
POROSITI:			

ARMIMI I TRAUT NE AKSIN 3, KUOTA +16.10 m

TABELA E SPECIFIKIMIT TE ARMATURES

Nr.	FORMA DHE PERMASAT [cm]	Ø	l [m]	n [cope]	l(totale) [m]
Trau ne aksin 3 , kuota -12.60 m (1 cope.)					
1		14	6.50	9	58.50
2		22	10.00	9	90.00
3		22	6.00	2	12.00
4		16	12.00	4	48.00
5		16	4.50	4	18.00
6		14	4.50	2	9.00
7		16	12.00	2	24.00
8		14	2.00	5	10.00
9		20	7.00	5	35.00
10		20	3.50	5	17.50
11		8	1.24	196	243.04
12		8	2.76	106	292.56

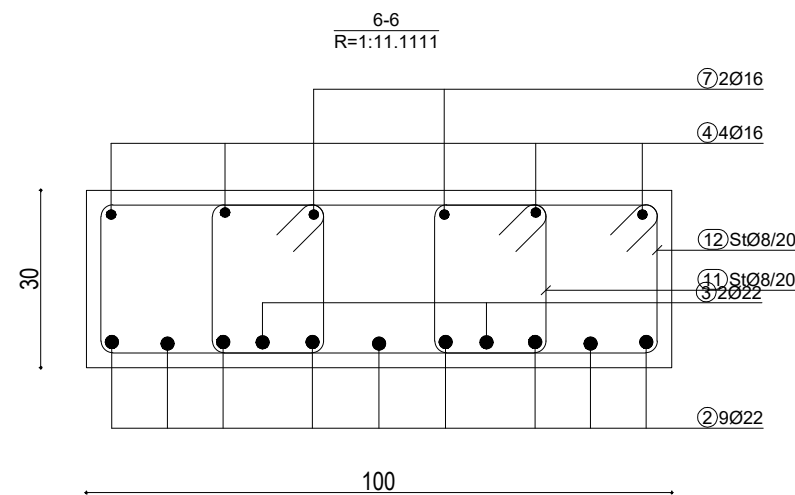
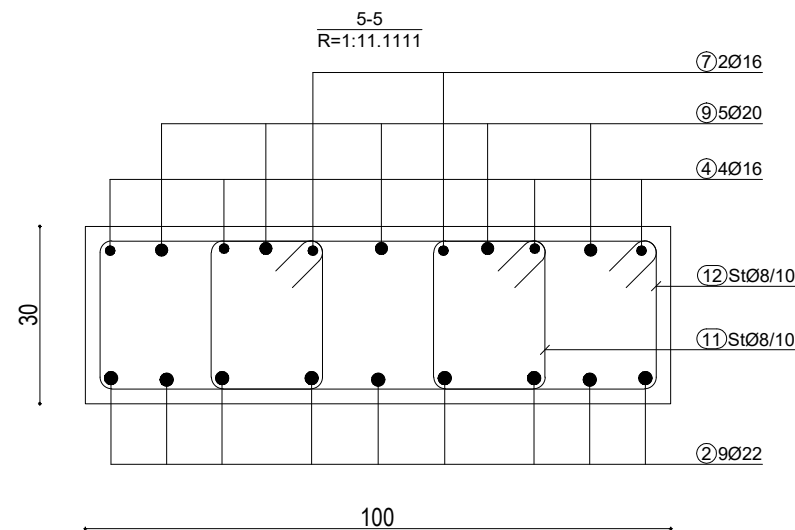
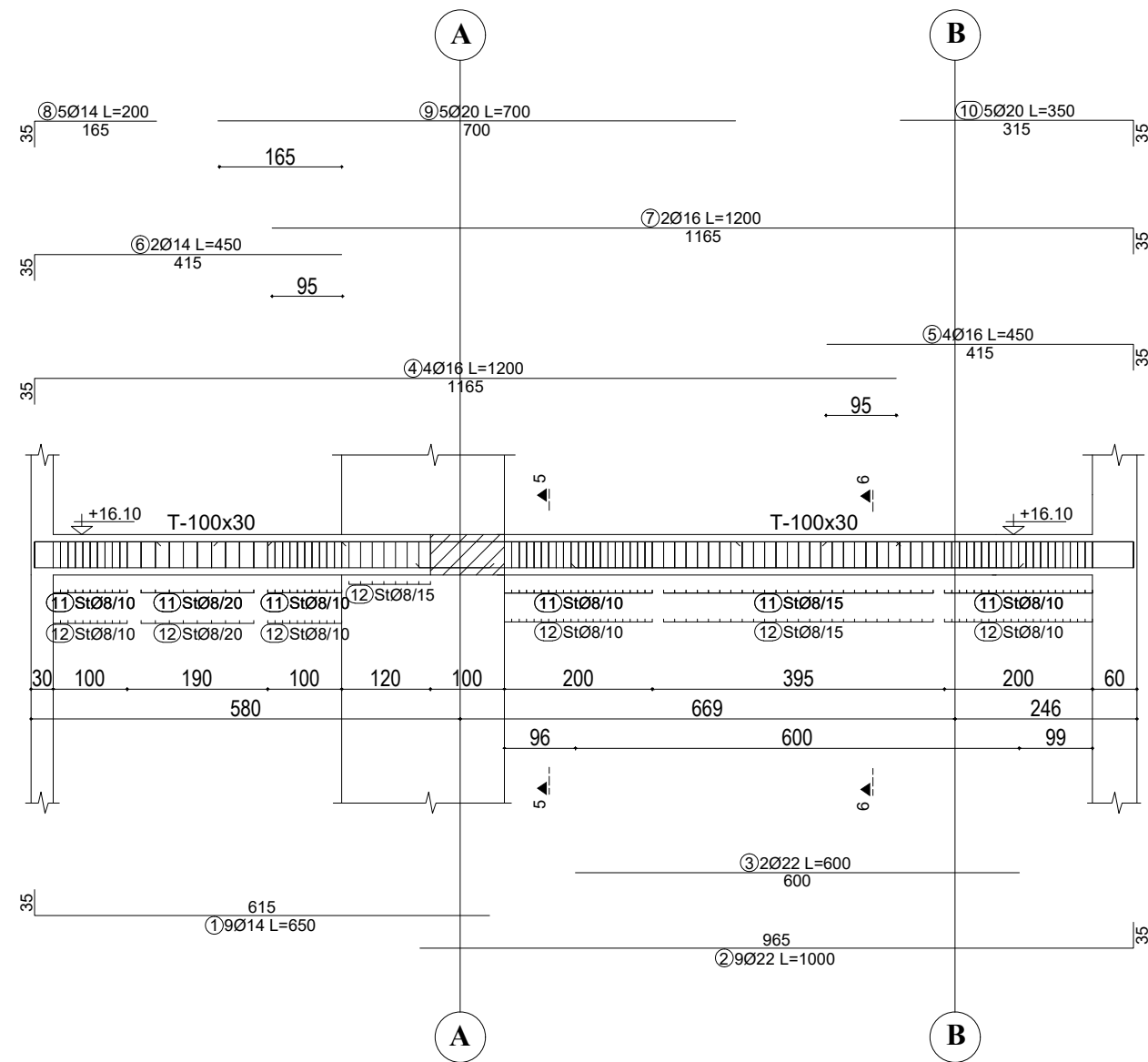

SHENIME TEKNIKE:

BETONI: C 30/37

HEKURI: S500 OSE EKVIVALENT

OBJEKTI:			
EMERTIMI: ARMIMI I TRAREVE, KUOTA +16.10 m			
KONSTRUKTOR			
KONSTRUKTOR			Nr Fletes
KONSTRUKTOR			K-167
FAZA E PROJEKTTIT	<input type="checkbox"/> PROJEKT IDE	<input checked="" type="checkbox"/> PROJEKT ZBATIM	Dt.
POROSITI:			

ARMIMI I TRAUT NE AKSIN 18', KUOTA +16.10 m

TABELA E SPECIFIKIMIT TE ARMATURES					
Nr.	FORMA DHE PERMASAT [cm]	Ø	l [m]	n [cope]	l(totale) [m]
Trau ne aksin 18' , kuota -12.60 m (1 cope.)					
1		14	6.50	9	58.50
2		22	10.00	9	90.00
3		22	6.00	2	12.00
4		16	12.00	4	48.00
5		16	4.50	4	18.00
6		14	4.50	2	9.00
7		16	12.00	2	24.00
8		14	2.00	5	10.00
9		20	7.00	5	35.00
10		20	3.50	5	17.50
11		8	1.24	196	243.04
12		8	2.76	106	292.56

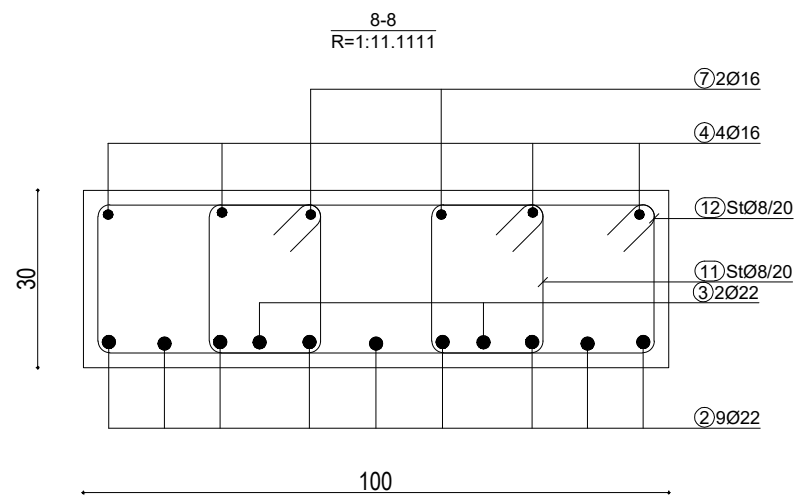
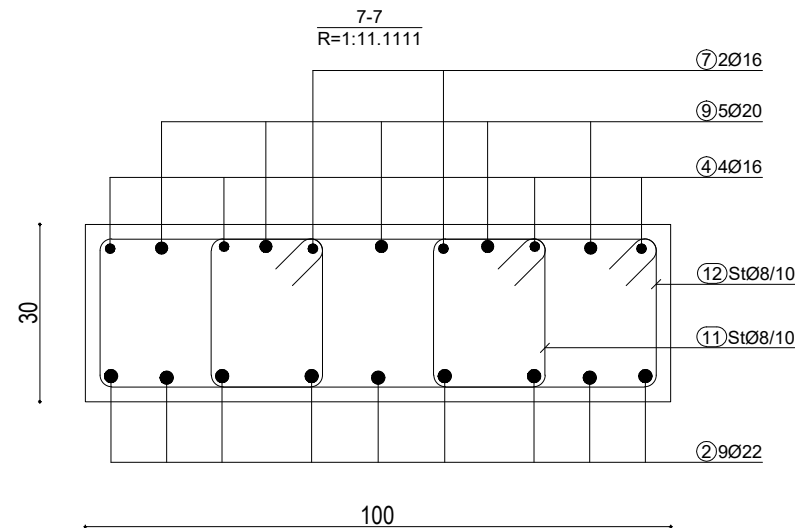
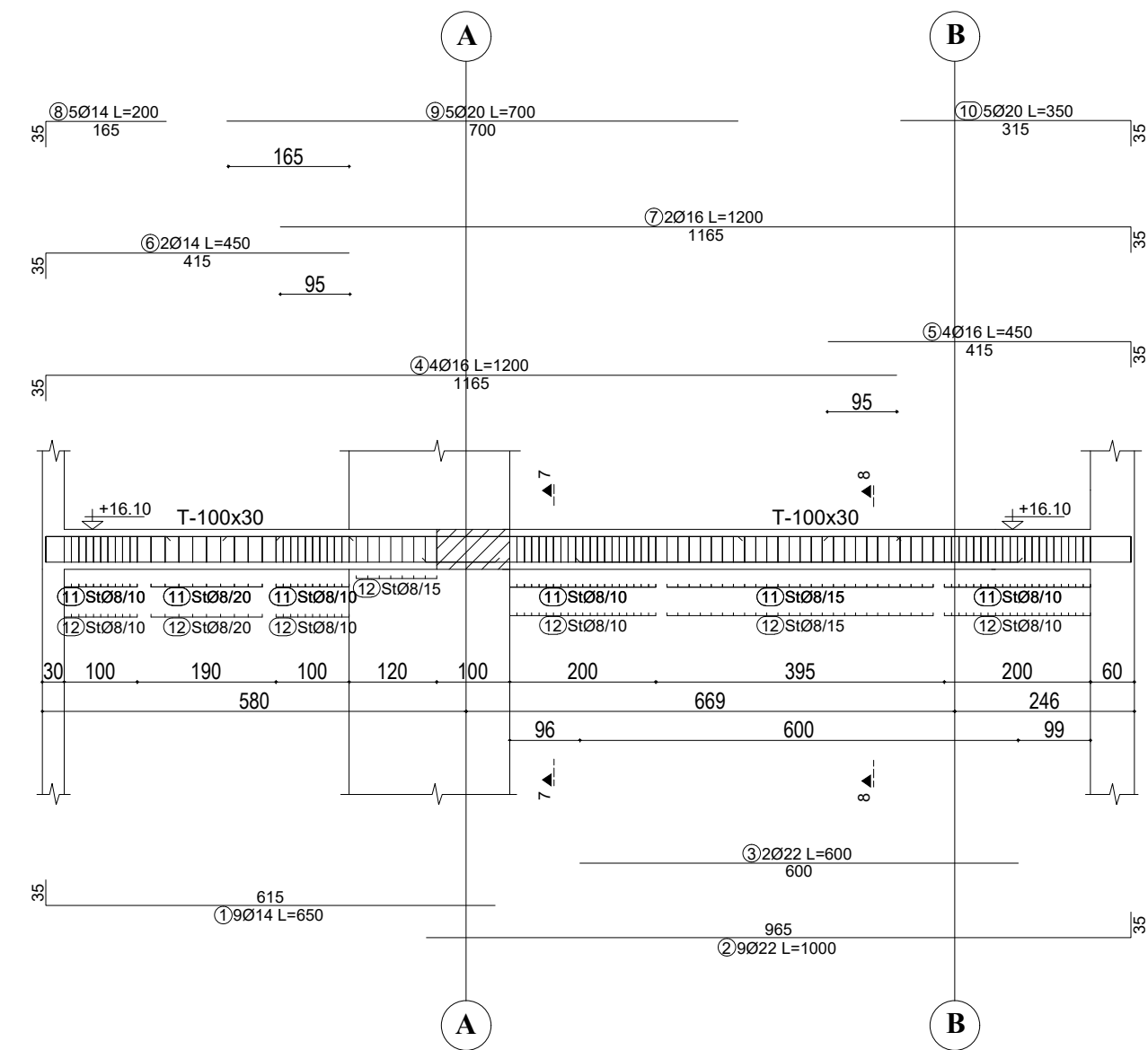

SHENIME TEKNIKE:

BETONI: C 30/37

HEKURI: S500 OSE EKVIVALENT

OBJEKTI:			
EMERTIMI: ARMIMI I TRAREVE, KUOTA +16.10 m			
KONSTRUKTOR			
KONSTRUKTOR			Nr Fletes
KONSTRUKTOR			K-168
FAZA E PROJEKTTIT	<input type="checkbox"/> PROJEKT IDE	<input checked="" type="checkbox"/> PROJEKT ZBATIM	Dt.
POROSITI:			

ARMIMI I TRAUT NE AKSIN 20', KUOTA +16.10 m



TABELA E SPECIFIKIMIT TE ARMATURES

Nr.	FORMA DHE PERMASAT [cm]	Ø	l [m]	n [cope]	l(totale) [m]
Trau ne aksin 20' , kuota -12.60 m (1 cope.)					
1		14	6.50	9	58.50
2		22	10.00	9	90.00
3		22	6.00	2	12.00
4		16	12.00	4	48.00
5		16	4.50	4	18.00
6		14	4.50	2	9.00
7		16	12.00	2	24.00
8		14	2.00	5	10.00
9		20	7.00	5	35.00
10		20	3.50	5	17.50
11		8	1.24	196	243.04
12		8	2.76	106	292.56

SHENIME TEKNIKE:

BETONI: C 30/37

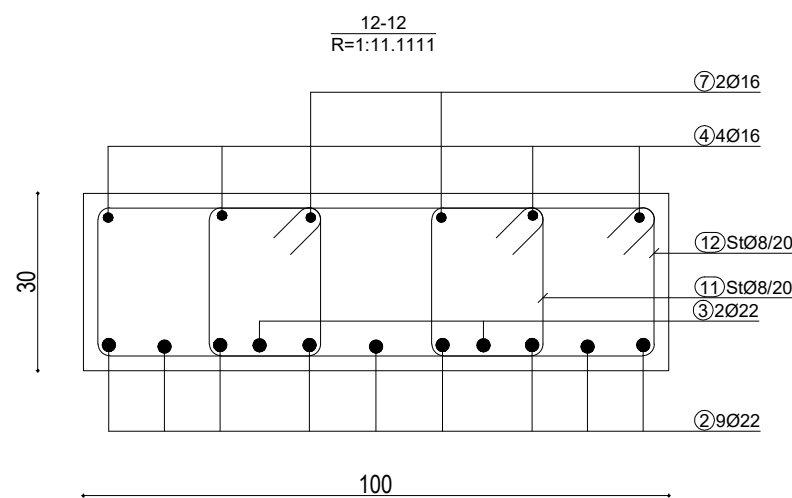
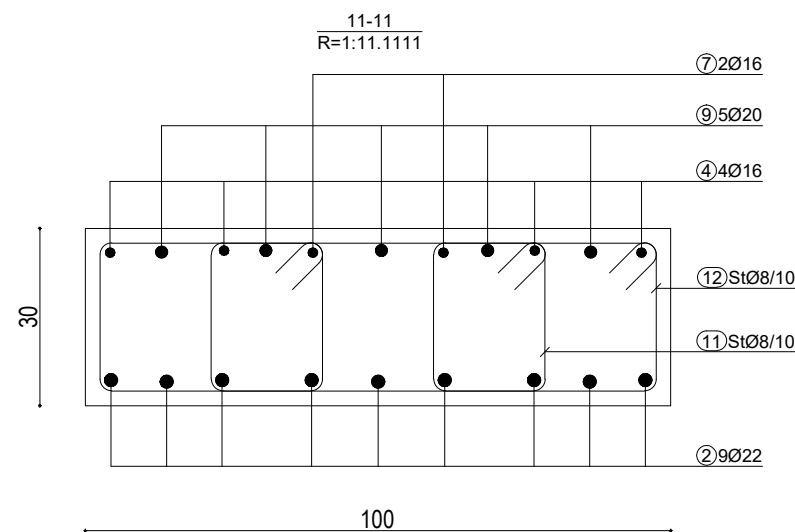
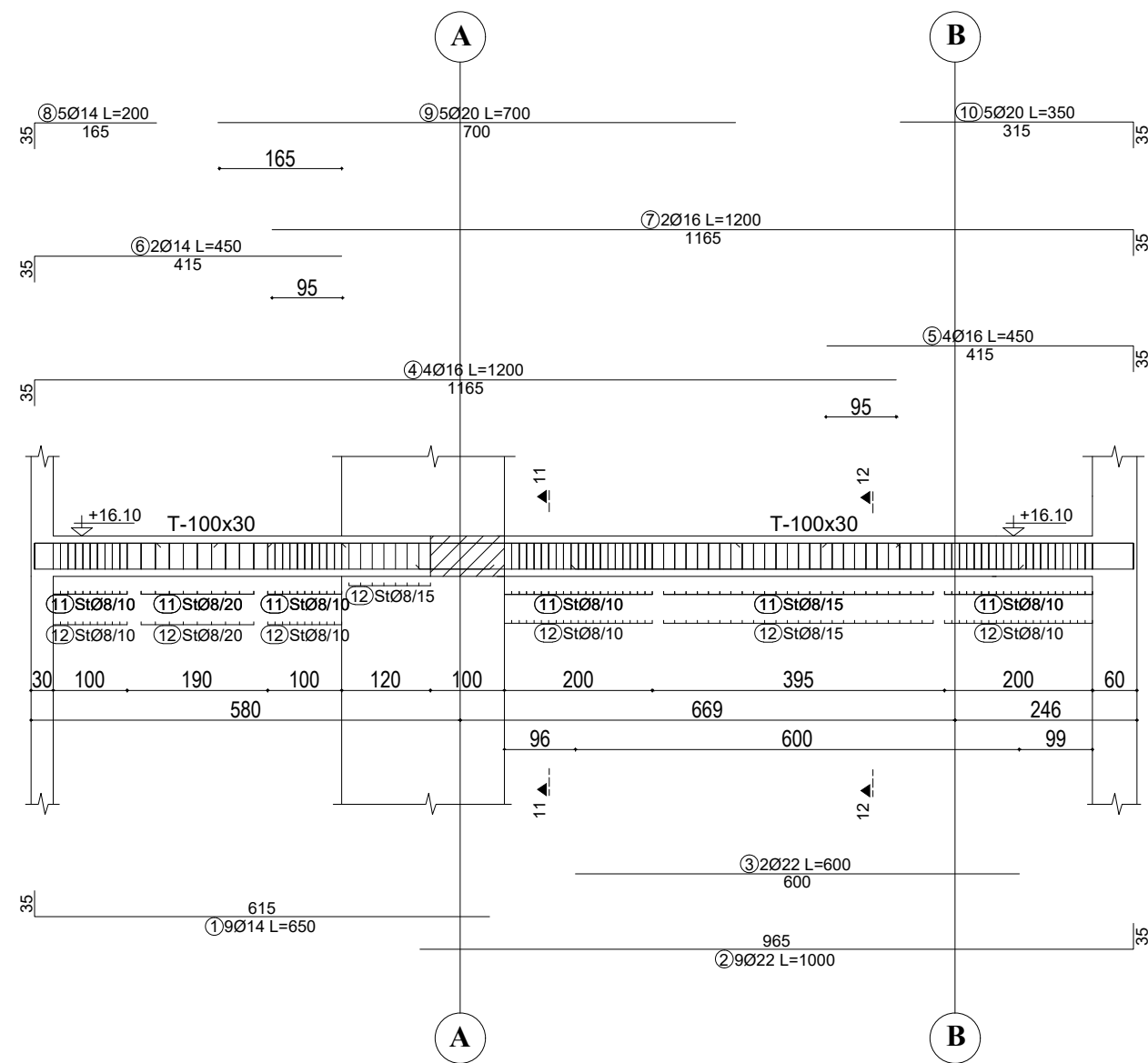
HEKURI: S500 OSE EKVIVALENT

OBJEKTI:			
EMERTIMI: ARMIMI I TRAREVE, KUOTA +16.10 m			
KONSTRUKTOR			
KONSTRUKTOR			Nr Fletes
KONSTRUKTOR			K-170
FAZA E PROJEKTTIT	<input type="checkbox"/> PROJEKT IDE	<input checked="" type="checkbox"/> PROJEKT ZBATIM	Dt.
POROSITI:			

ARMIMI I TRAUT NE AKSIN 21', KUOTA +16.10 m

TABELA E SPECIFIKIMIT TE ARMATURES

Nr.	FORMA DHE PERMASAT [cm]	Ø	l [m]	n [cope]	l(totale) [m]
Trau ne aksin 21' , kuota -12.60 m (1 cope.)					
1		14	6.50	9	58.50
2		22	10.00	9	90.00
3		22	6.00	2	12.00
4		16	12.00	4	48.00
5		16	4.50	4	18.00
6		14	4.50	2	9.00
7		16	12.00	2	24.00
8		14	2.00	5	10.00
9		20	7.00	5	35.00
10		20	3.50	5	17.50
11		8	1.24	196	243.04
12		8	2.76	106	292.56

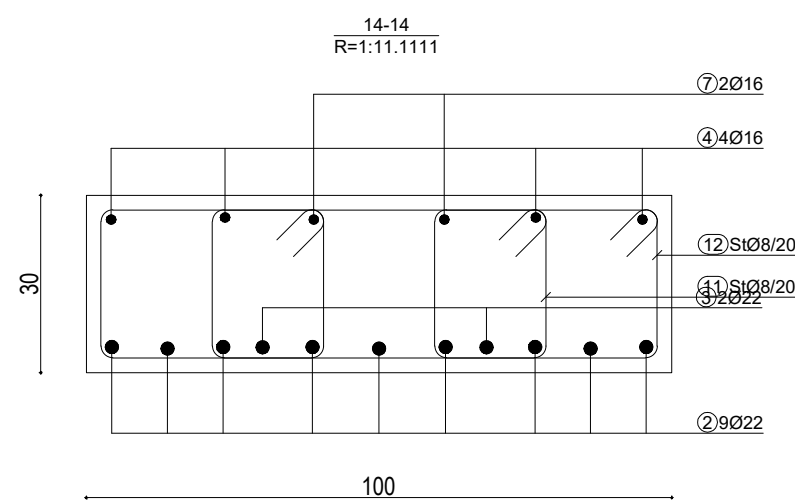
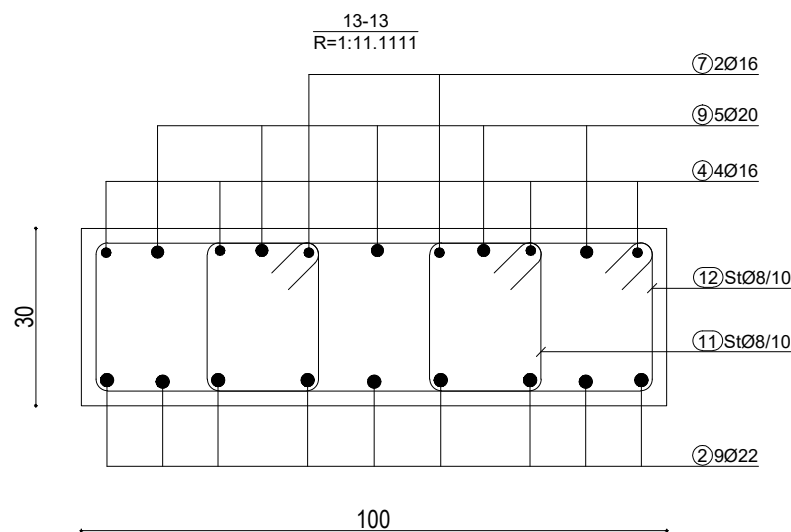
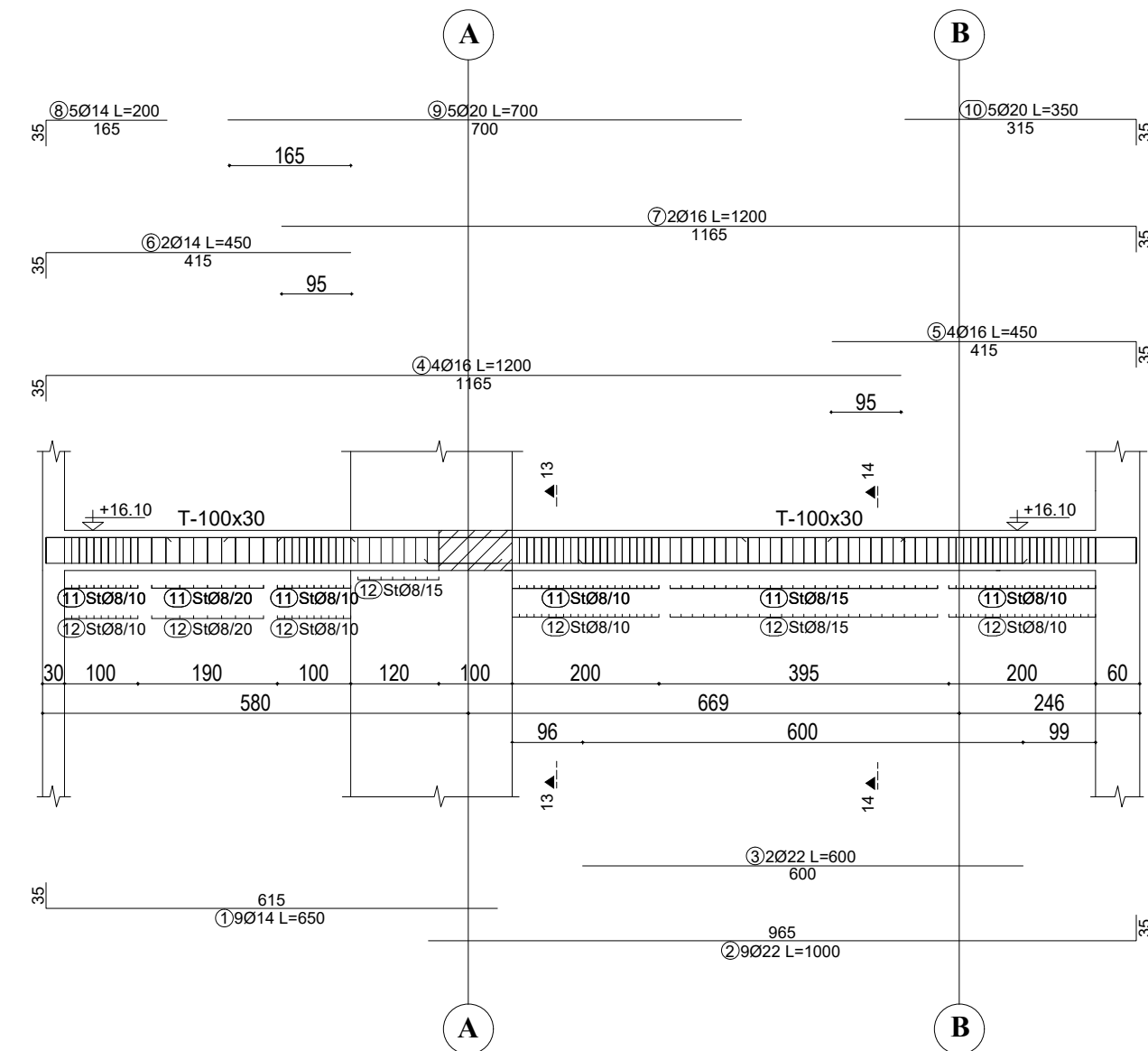

SHENIME TEKNIKE:

BETONI: C 30/37

HEKURI: S500 OSE EKVIVALENT

OBJEKTI:			
EMERTIMI: ARMIMI I TRAREVE, KUOTA +16.10 m			
KONSTRUKTOR			
KONSTRUKTOR			Nr Fletes
KONSTRUKTOR			K-171
FAZA E PROJEKTTIT	<input type="checkbox"/> PROJEKT IDE	<input checked="" type="checkbox"/> PROJEKT ZBATIM	Dt.
POROSITI:			

PLANI I STRUKTURAVE NE KUOTEN +20.30 m
PLANI I KALLEPIT

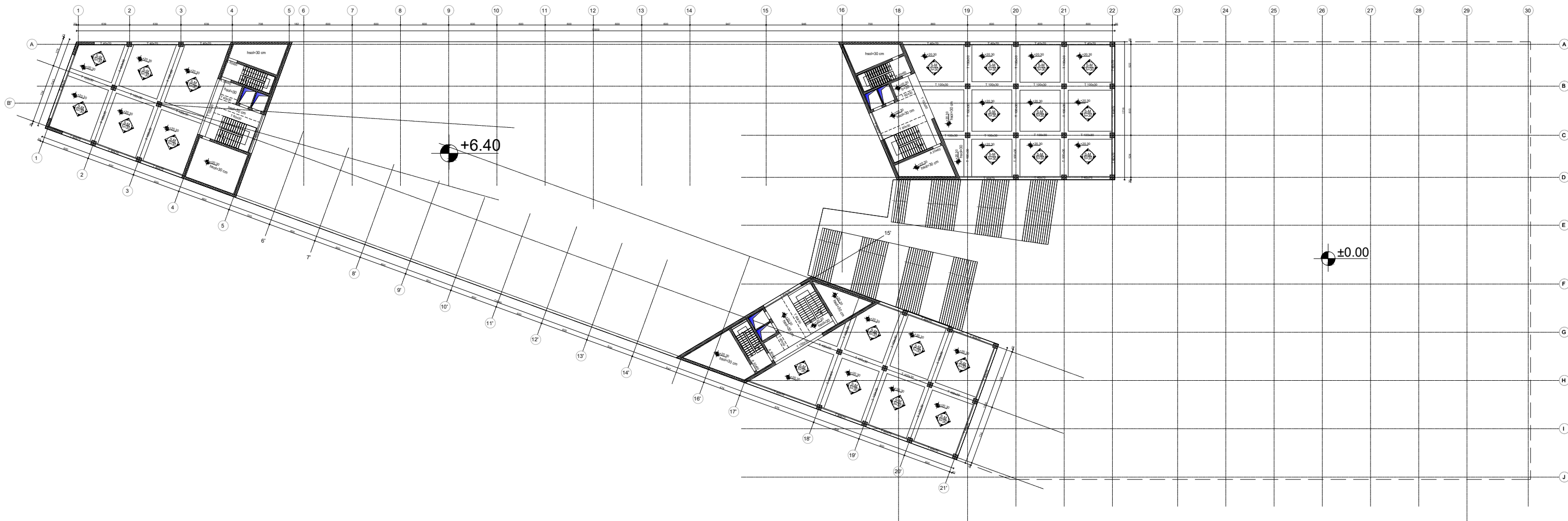

SHENIME TEKNIKE:
BETONI: C 30/37
HEKURI: S500 OSE EKVIVALENT

OBJEKTI:	
EMERTIMI: PLANI I STRUKTURAVE NE KUOTEN +20.30 m, PLANI I KALLEPIT	
KONSTRUKTOR	
KONSTRUKTOR	Nr Fletes
KONSTRUKTOR	K-172
FAZA E PROJEKUTIT	<input type="checkbox"/> PROJEKT IDE <input checked="" type="checkbox"/> PROJEKT ZBATIM
POROSITI:	Dl.

HOLLESI TE ARMIMIT TE SOLETAVE MONOLITE

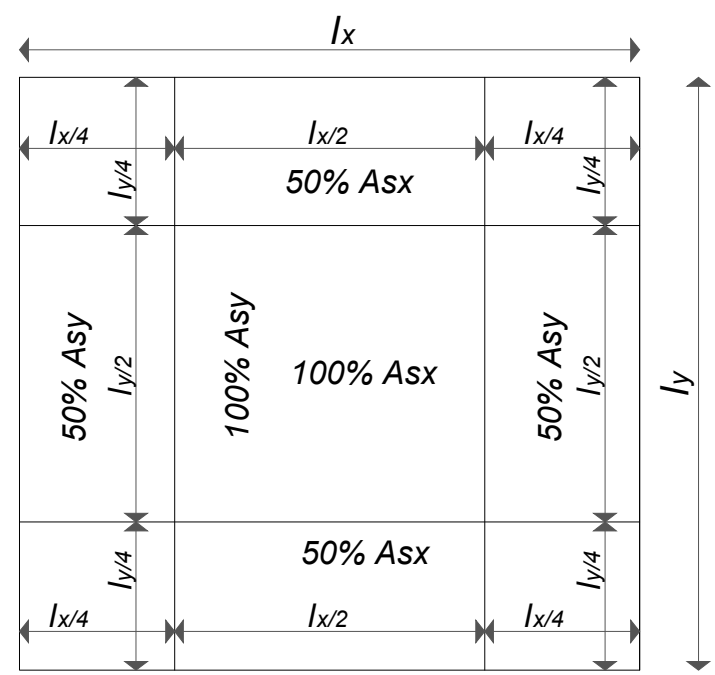
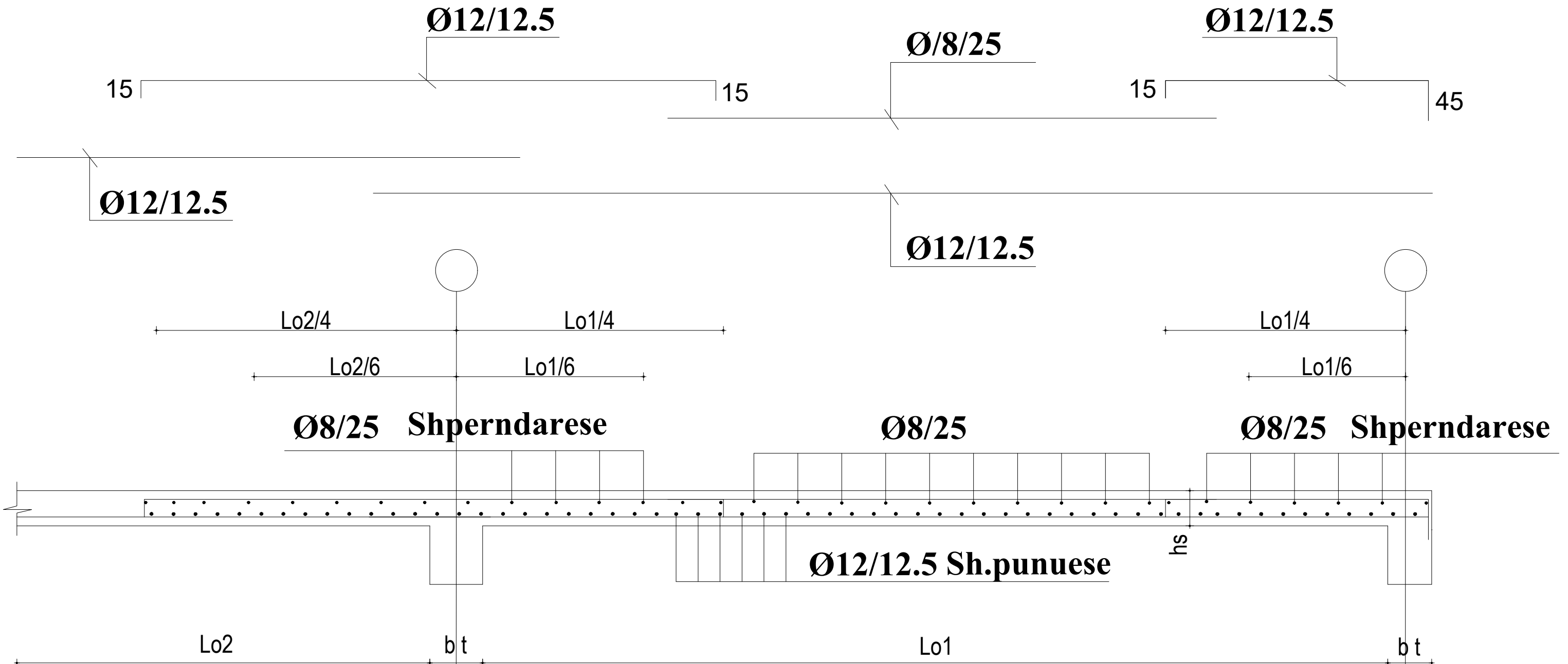

SHENIME TEKNIKE:
BETONI: C 25/30
HEKURI: S500 OSE EKUVALENT

OBJEKTI:			
EMERTIMI: HOLLESI TE ARMIMIT TE SOLETAVE MONOLITE			
KONSTRUKTOR			Nr Fletes
KONSTRUKTOR			K-173
FAZA E PROJEKTIT	<input type="checkbox"/> PROJEKT IDE	<input checked="" type="checkbox"/> PROJEKT ZBATIM	Dt.
POROSITI:			

ARMIMI I TRAUT NE AKSIN 19, KUOTA +20.30 m



TABELA E SPECIFIKIMIT TE ARMATURES					
Nr.	FORMA DHE PERMASAT [cm]	Ø	l [m]	n [cope]	l(totale) [m]
Trau ne aksin 19, kuota -12.60 m (1 cope.)					
1		14	5.00	9	45.00
2		22	10.00	9	90.00
3		14	6.00	9	54.00
4		22	5.00	2	10.00
6		16	10.00	4	40.00
7		16	8.50	4	34.00
8		16	6.50	2	13.00
9		16	12.00	2	24.00
10		20	8.00	5	40.00
11		20	9.00	5	45.00
12		8	1.24	164	203.36
13		8	2.76	82	226.32
14		10	1.24	144	178.56
15		10	2.76	72	198.72

SHENIME TEKNIKE:

BETONI: C 30/37

HEKURI: S500 OSE EKVIVALENT

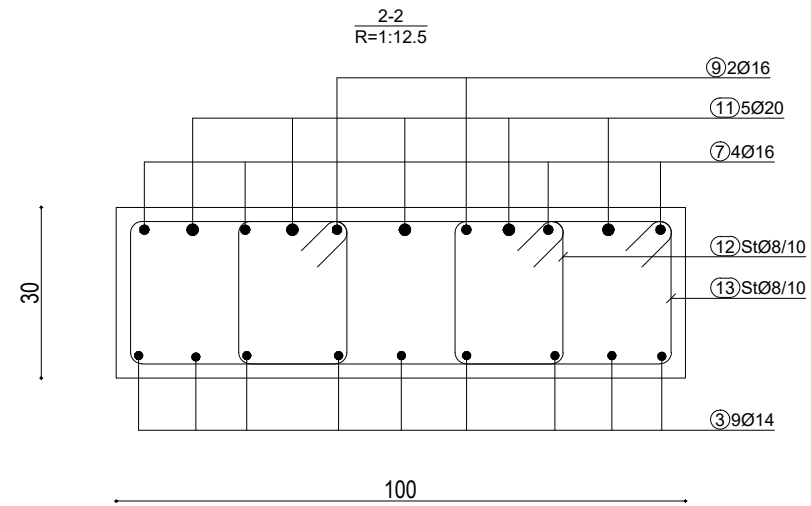
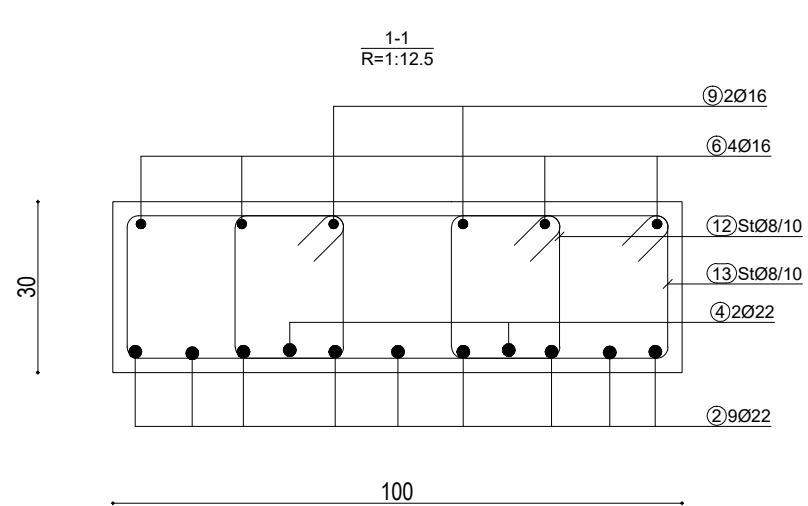
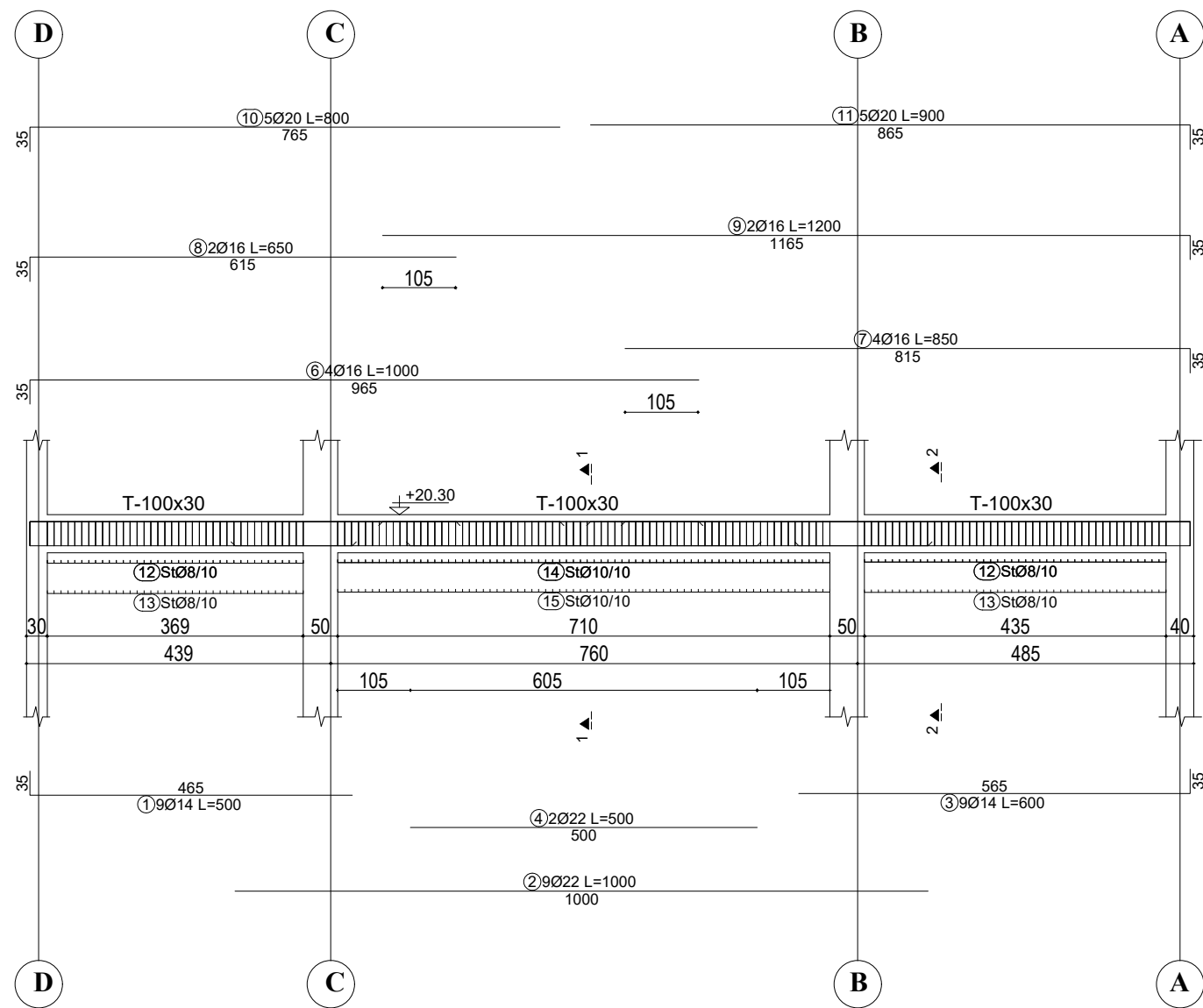
OBJEKTI:			
EMERTIMI: ARMIMI I TRAREVE, KUOTA -12.65 m			
KONSTRUKTOR			
KONSTRUKTOR			Nr Fletes
KONSTRUKTOR			K-174
FAZA E PROJEKTTIT	<input type="checkbox"/> PROJEKT IDE	<input checked="" type="checkbox"/> PROJEKT ZBATIM	Dt.
POROSITI:			

ARMIMI I TRAUT NE AKSIN 20, KUOTA +20.30 m



TABELA E SPECIFIKIMIT TE ARMATURES					
Nr.	FORMA DHE PERMASAT [cm]	Ø	l [m]	n [cope]	l(totale) [m]
Trau ne aksin 20, kuota -12.60 m (1 cope.)					
1		14	5.00	9	45.00
2		22	10.00	9	90.00
3		14	6.00	9	54.00
4		22	5.00	2	10.00
6		16	10.00	4	40.00
7		16	8.50	4	34.00
8		16	6.50	2	13.00
9		16	12.00	2	24.00
10		20	8.00	5	40.00
11		20	9.00	5	45.00
12		8	1.24	164	203.36
13		8	2.76	82	226.32
14		10	1.24	144	178.56
15		10	2.76	72	198.72

SHENIME TEKNIKE:

BETONI: C 30/37

HEKURI: S500 OSE EKVIVALENT

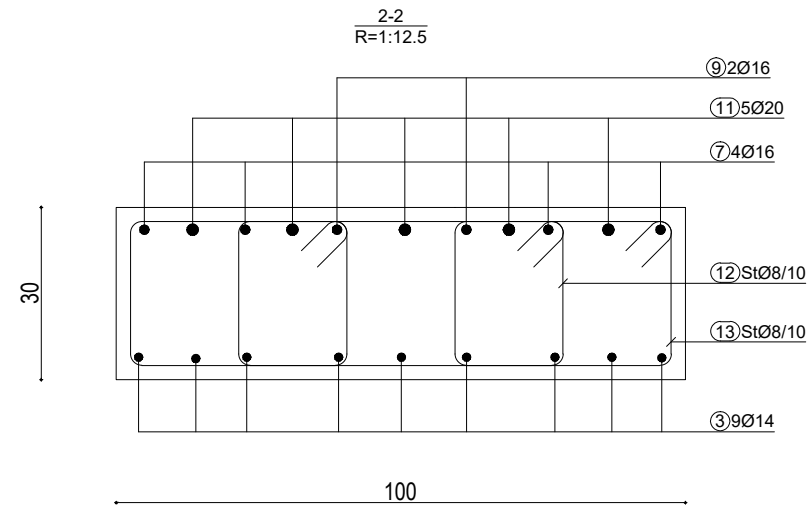
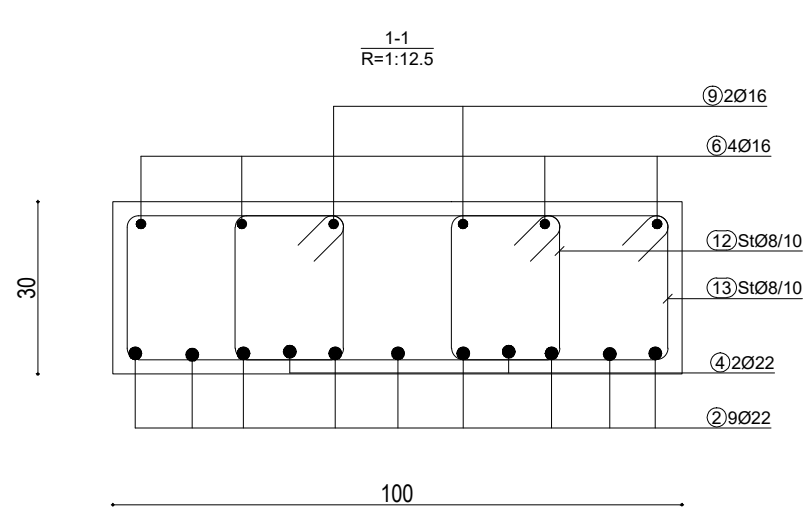
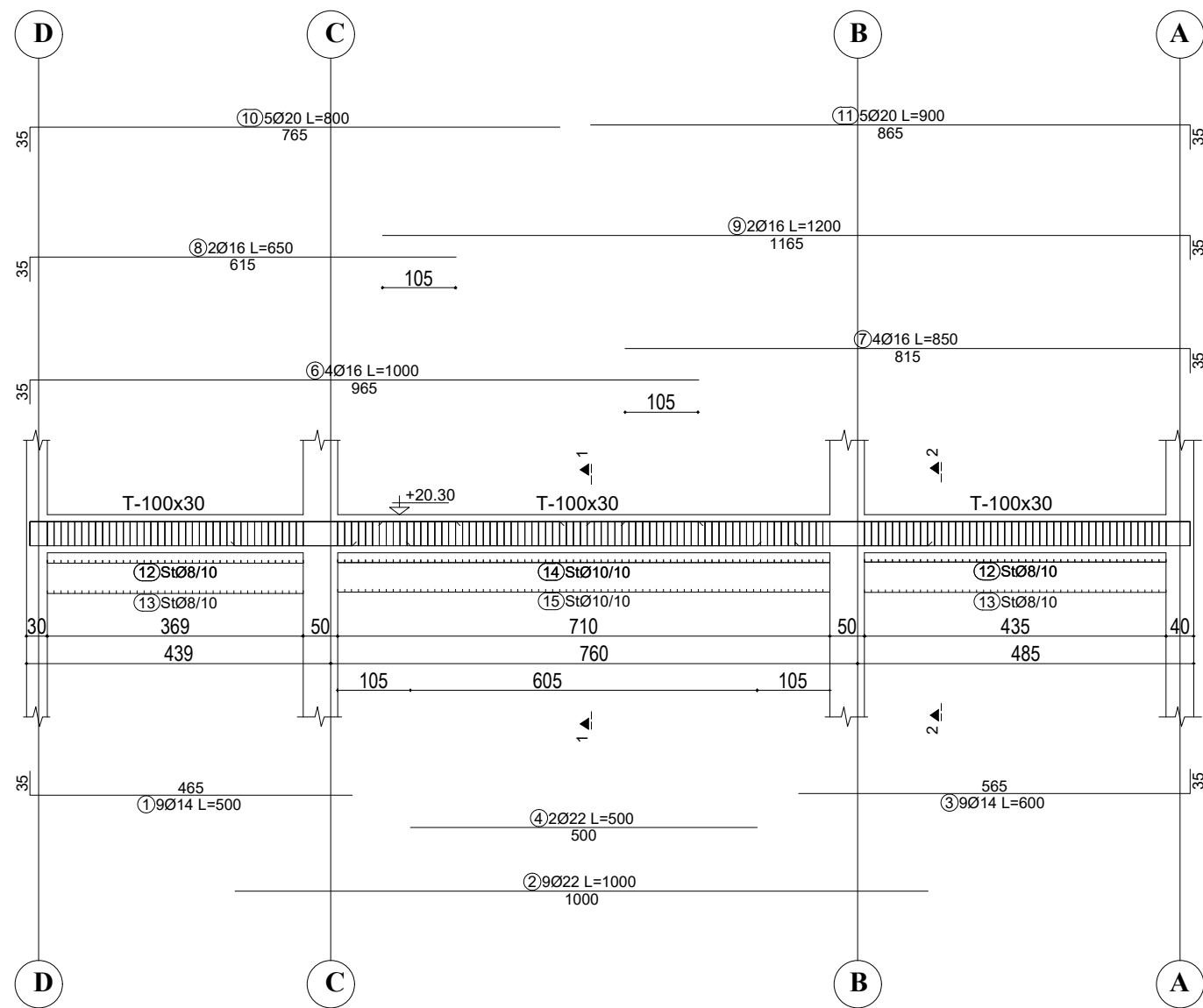
OBJEKTI:			
EMERTIMI: ARMIMI I TRAREVE, KUOTA -12.65 m			
KONSTRUKTOR			
KONSTRUKTOR			Nr Fletes
KONSTRUKTOR			K-175
FAZA E PROJEKTIT	<input type="checkbox"/> PROJEKT IDE	<input checked="" type="checkbox"/> PROJEKT ZBATIM	Dt.
POROSITI:			

ARMIMI I TRAUT NE AKSIN 21, KUOTA +20.30 m



TABELA E SPECIFIKIMIT TE ARMATURES					
Nr.	FORMA DHE PERMASAT [cm]	Ø	l [m]	n [cope]	l(totale) [m]
Trau ne aksin 21, kuota -12.60 m (1 cope.)					
1		14	5.00	9	45.00
2		22	10.00	9	90.00
3		14	6.00	9	54.00
4		22	5.00	2	10.00
6		16	10.00	4	40.00
7		16	8.50	4	34.00
8		16	6.50	2	13.00
9		16	12.00	2	24.00
10		20	8.00	5	40.00
11		20	9.00	5	45.00
12		8	1.24	164	203.36
13		8	2.76	82	226.32
14		10	1.24	144	178.56
15		10	2.76	72	198.72

SHENIME TEKNIKE:

BETONI: C 30/37

HEKURI: S500 OSE EKVIVALENT

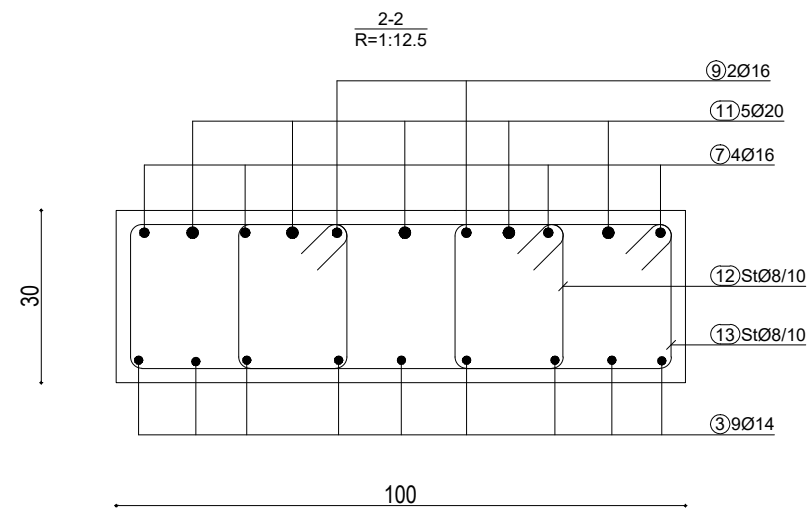
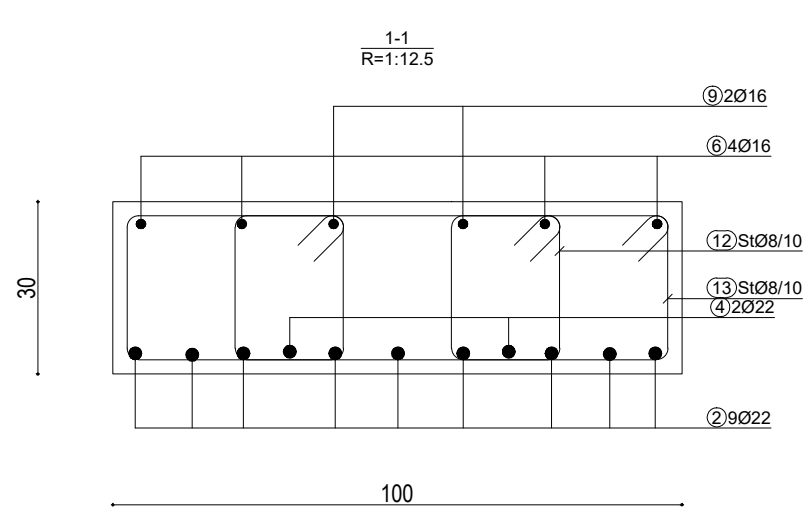
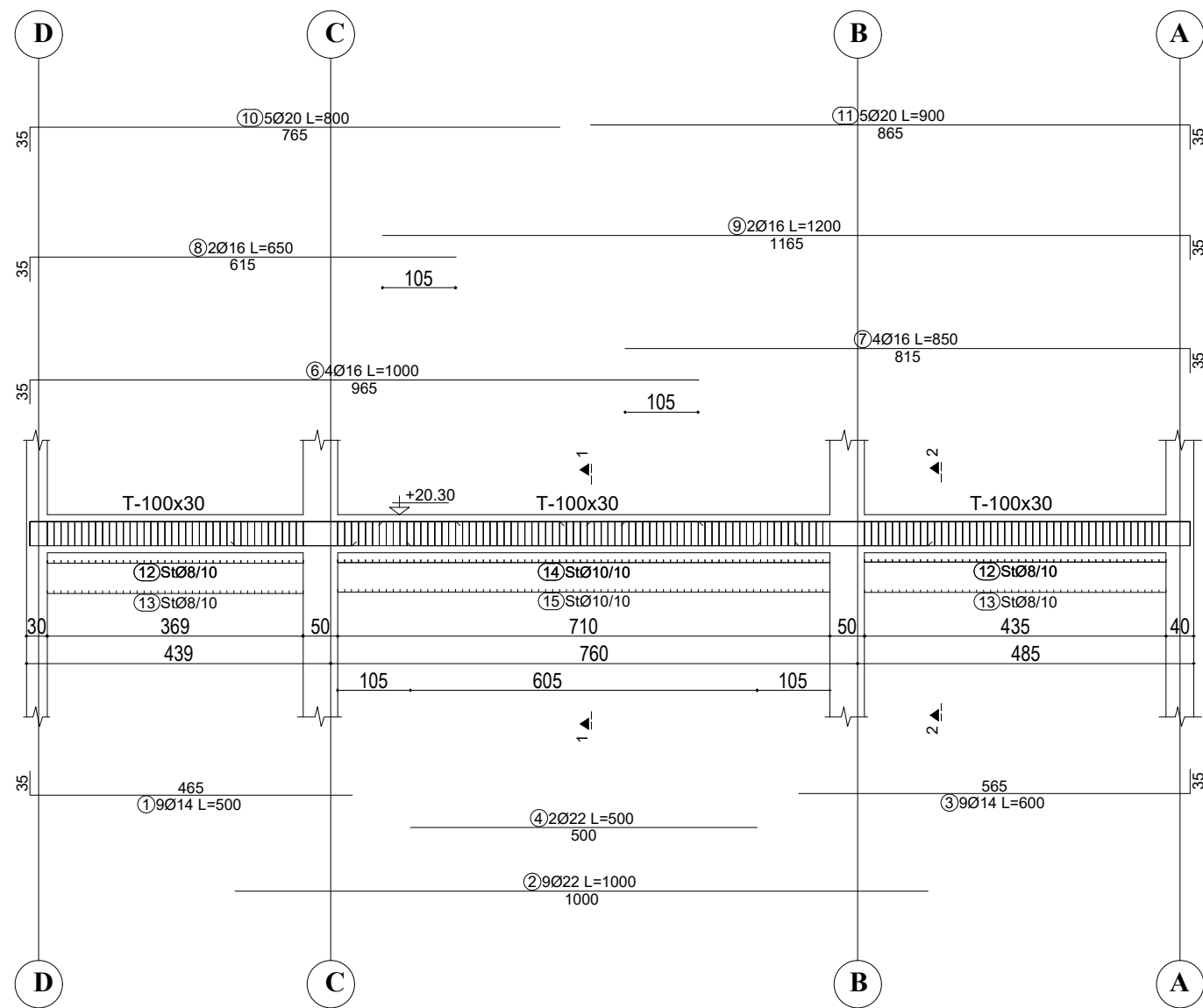
OBJEKTI:			
EMERTIMI: ARMIMI I TRAREVE, KUOTA -12.65 m			
KONSTRUKTOR			
KONSTRUKTOR			Nr Fletes
KONSTRUKTOR			K-176
FAZA E PROJEKTIT	<input type="checkbox"/> PROJEKT IDE	<input checked="" type="checkbox"/> PROJEKT ZBATIM	Dt.
POROSITI:			

ARMIMI I TRAUT NE AKSIN 22, KUOTA +20.30 m



TABELA E SPECIFIKIMIT TE ARMATURES					
Nr.	FORMA DHE PERMASAT [cm]	Ø	l [m]	n [cope]	l(totale) [m]
Trau ne aksin 22, kuota -12.60 m (1 cope.)					
1		14	5.00	9	45.00
2		22	10.00	9	90.00
3		14	6.00	9	54.00
4		22	5.00	2	10.00
6		16	10.00	4	40.00
7		16	8.50	4	34.00
8		16	6.50	2	13.00
9		16	12.00	2	24.00
10		20	8.00	5	40.00
11		20	9.00	5	45.00
12		8	1.24	164	203.36
13		8	2.76	82	226.32
14		10	1.24	144	178.56
15		10	2.76	72	198.72

SHENIME TEKNIKE:

BETONI: C 30/37

HEKURI: S500 OSE EKVIVALENT

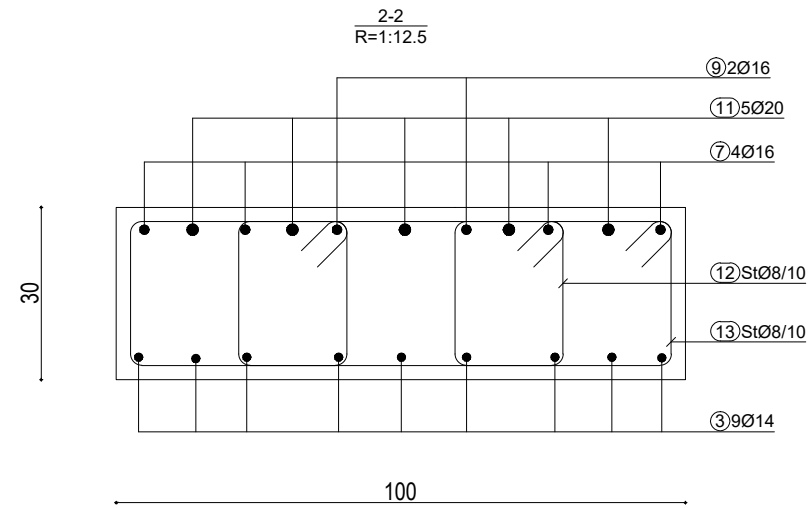
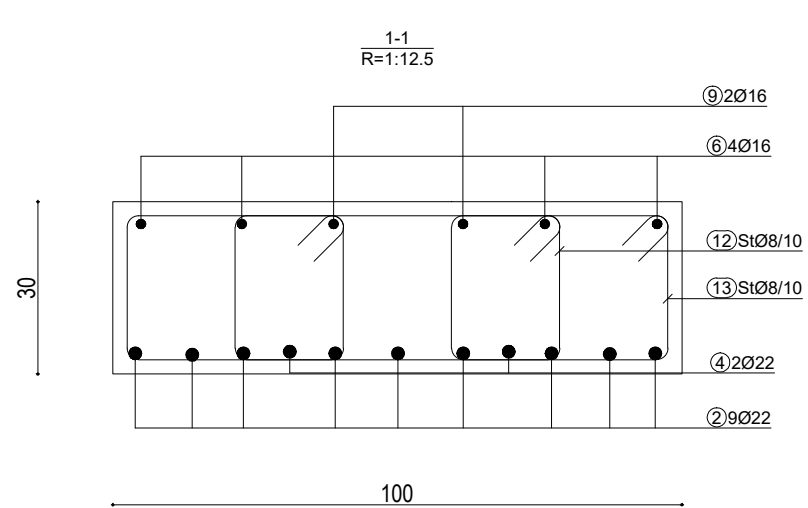
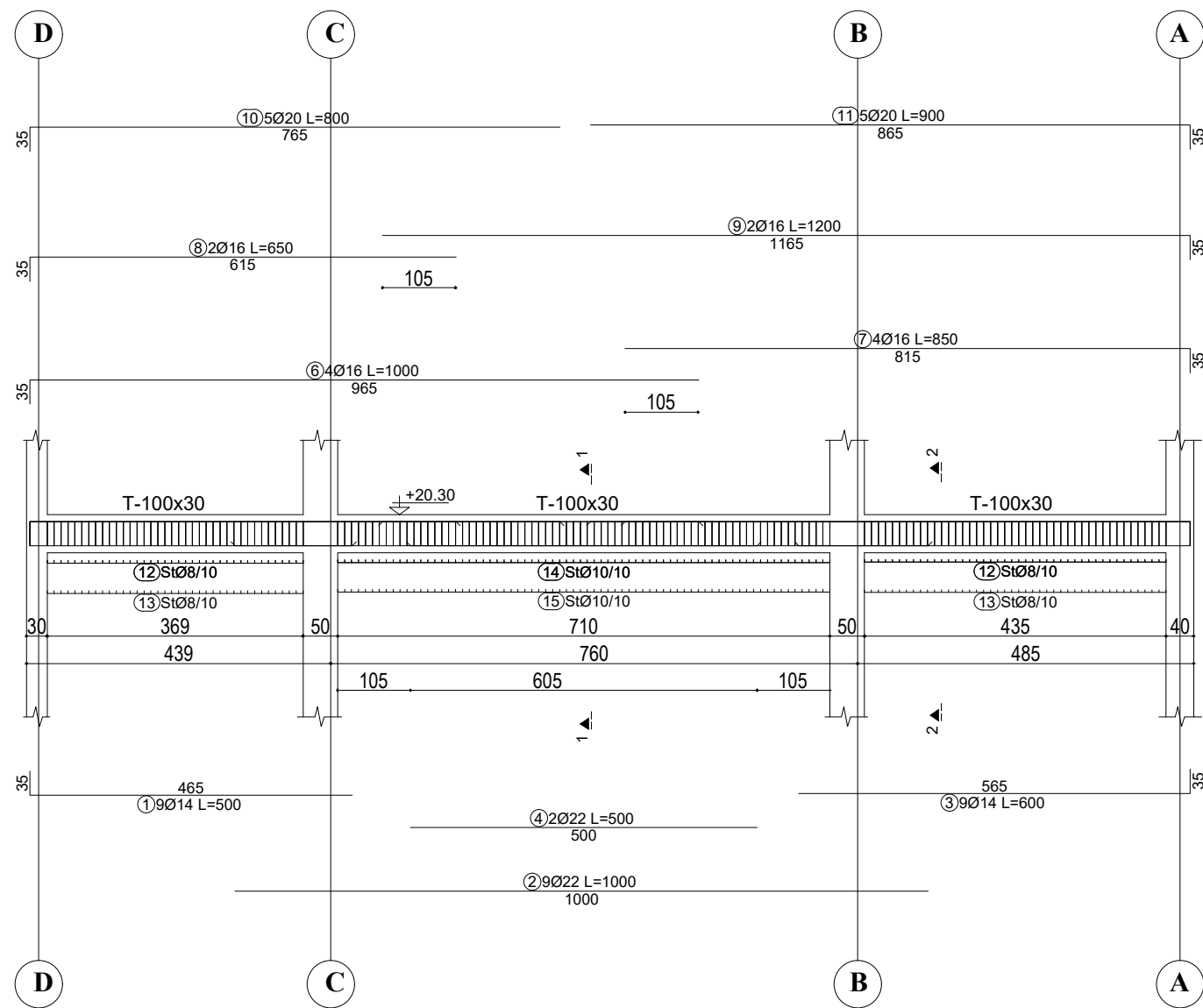
OBJEKTI:			
EMERTIMI: ARMIMI I TRAREVE, KUOTA -12.65 m			
KONSTRUKTOR			
KONSTRUKTOR			Nr Fletes
KONSTRUKTOR			K-177
FAZA E PROJEKTTIT	<input type="checkbox"/> PROJEKT IDE	<input checked="" type="checkbox"/> PROJEKT ZBATIM	Dt.
POROSITI:			

ARMIMI I TRAUT NE AKSIN 1, KUOTA +20.30 m

TABELA E SPECIFIKIMIT TE ARMATURES

Nr.	FORMA DHE PERMASAT [cm]	Ø	l [m]	n [cope]	l(totale) [m]
Trau ne aksin 1 , kuota -12.60 m (1 cope.)					
1		14	6.50	9	58.50
2		22	10.00	9	90.00
3		22	6.00	2	12.00
4		16	12.00	4	48.00
5		16	4.50	4	18.00
6		14	4.50	2	9.00
7		16	12.00	2	24.00
8		14	2.00	5	10.00
9		20	7.00	5	35.00
10		20	3.50	5	17.50
11		8	1.24	196	243.04
12		8	2.76	106	292.56

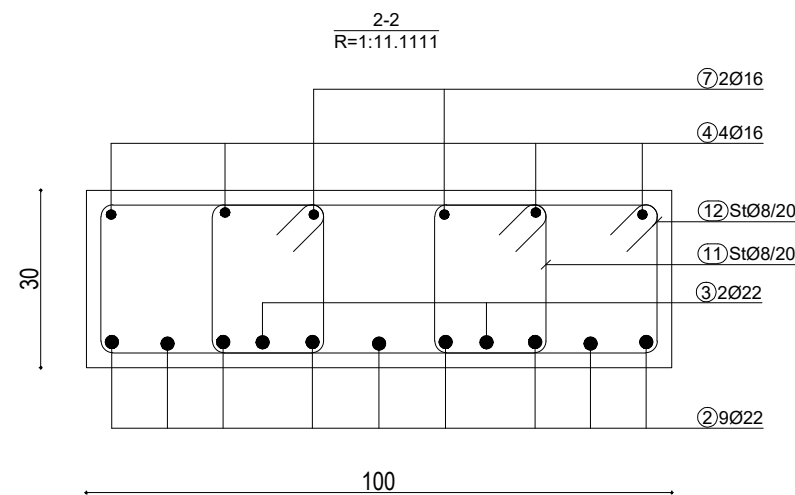
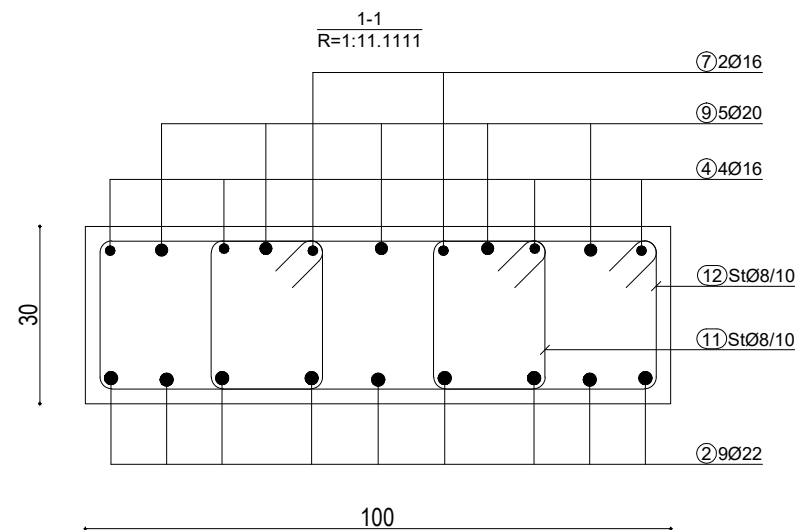
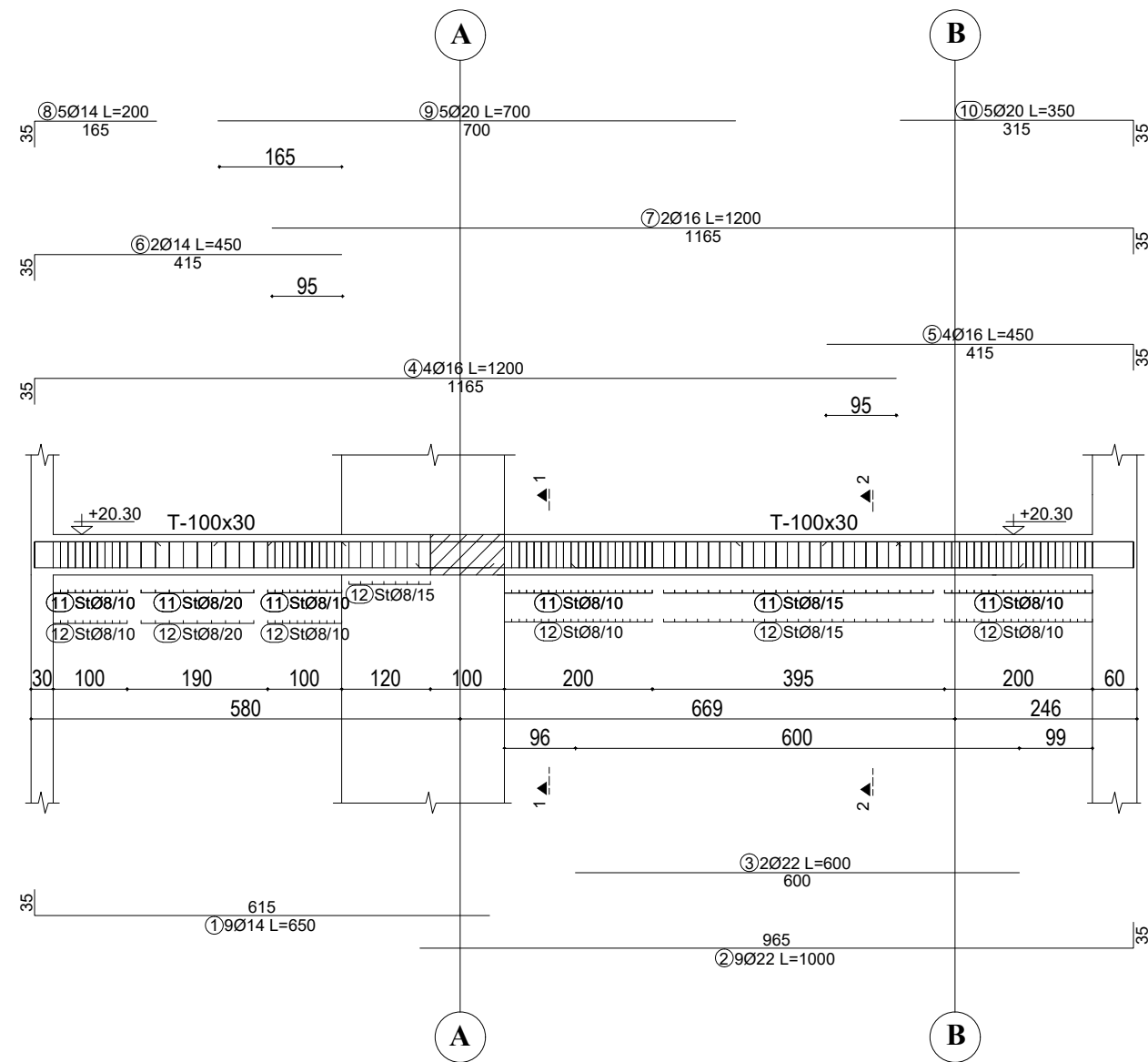

SHENIME TEKNIKE:

BETONI: C 30/37

HEKURI: S500 OSE EKVIVALENT

OBJEKTI:			
EMERTIMI: ARMIMI I TRAREVE, KUOTA +20.30 m			
KONSTRUKTOR			
KONSTRUKTOR			Nr Fletes
KONSTRUKTOR			K-178
FAZA E PROJEKMIT	<input type="checkbox"/> PROJEKT IDE	<input checked="" type="checkbox"/> PROJEKT ZBATIM	Dt.
POROSITI:			

ARMIMI I TRAUT NE AKSIN 2, KUOTA +20.30 m

TABELA E SPECIFIKIMIT TE ARMATURES

Nr.	FORMA DHE PERMASAT [cm]	Ø	l [m]	n [cope]	l(totale) [m]
Trau ne aksin 2 , kuota -12.60 m (1 cope.)					
1		14	6.50	9	58.50
2		22	10.00	9	90.00
3		22	6.00	2	12.00
4		16	12.00	4	48.00
5		16	4.50	4	18.00
6		14	4.50	2	9.00
7		16	12.00	2	24.00
8		14	2.00	5	10.00
9		20	7.00	5	35.00
10		20	3.50	5	17.50
11		8	1.24	196	243.04
12		8	2.76	106	292.56

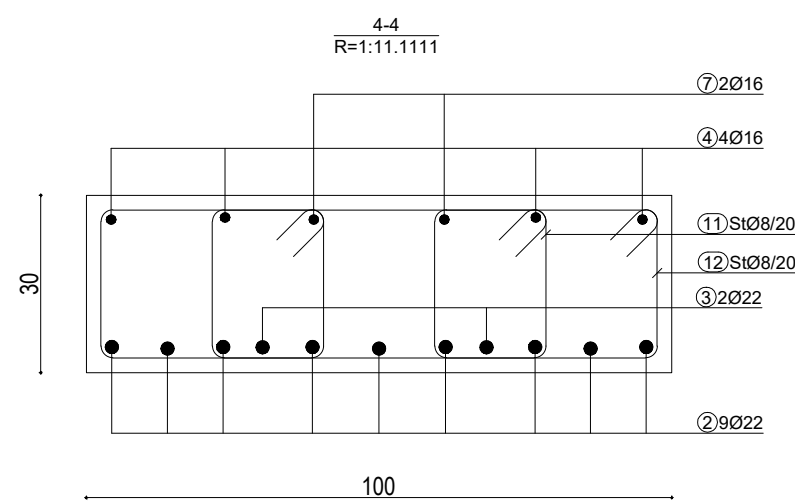
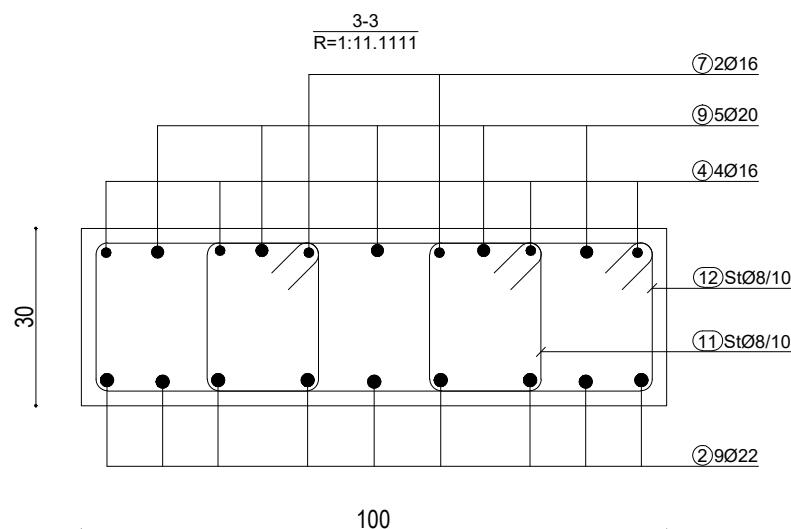
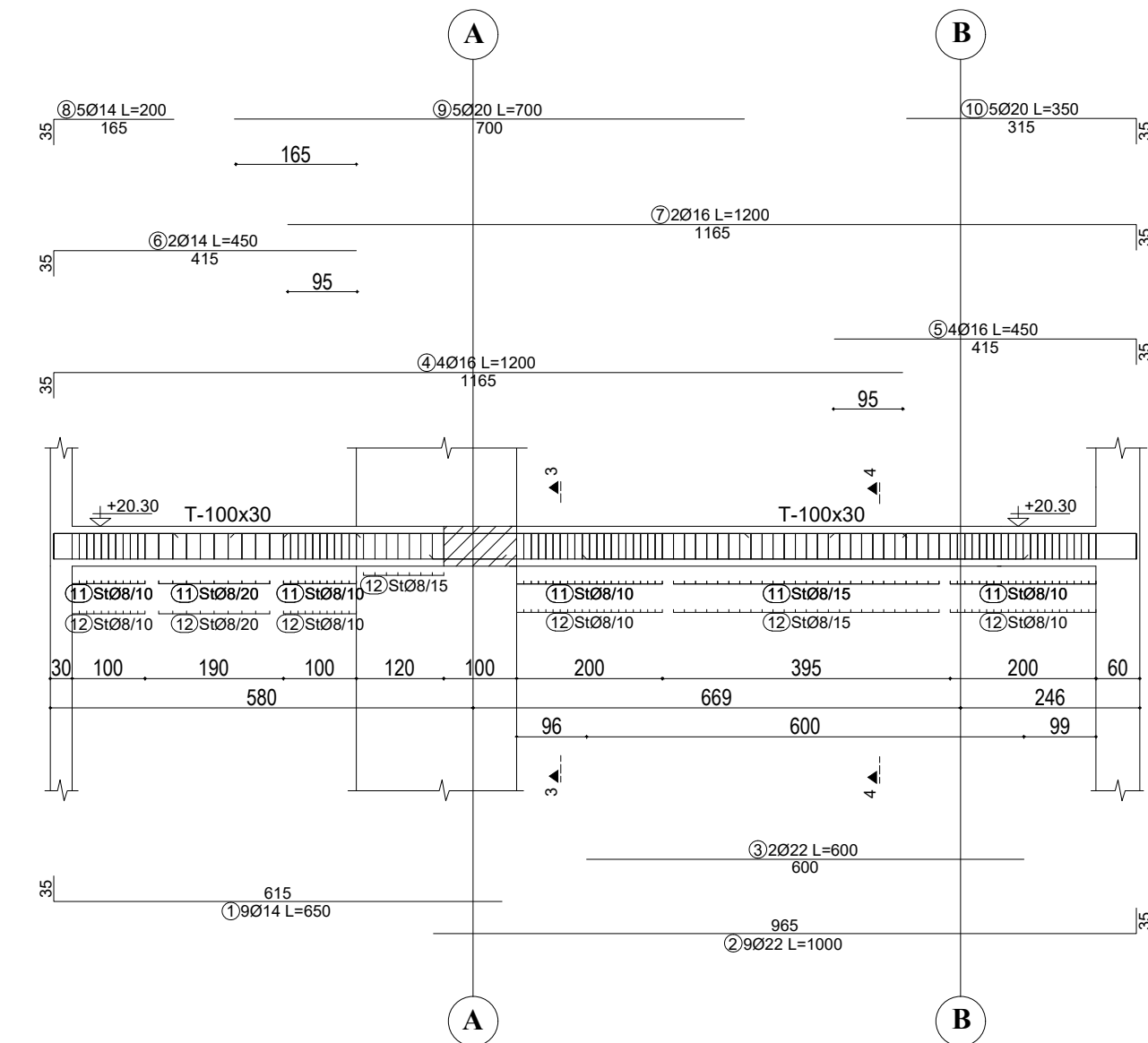

SHENIME TEKNIKE:

BETONI: C 30/37

HEKURI: S500 OSE EKVIVALENT

OBJEKTI:			
EMERTIMI: ARMIMI I TRAREVE, KUOTA +20.30 m			
KONSTRUKTOR			
KONSTRUKTOR			Nr Fletes
KONSTRUKTOR			K-179
FAZA E PROJEKTTIT	<input type="checkbox"/> PROJEKT IDE	<input checked="" type="checkbox"/> PROJEKT ZBATIM	Dt.
POROSITI:			

ARMIMI I TRAUT NE AKSIN 3, KUOTA +20.30 m

TABELA E SPECIFIKIMIT TE ARMATURES

Nr.	FORMA DHE PERMASAT [cm]	Ø	l [m]	n [cope]	l(totale) [m]
Trau ne aksin 3 , kuota -12.60 m (1 cope.)					
1		14	6.50	9	58.50
2		22	10.00	9	90.00
3		22	6.00	2	12.00
4		16	12.00	4	48.00
5		16	4.50	4	18.00
6		14	4.50	2	9.00
7		16	12.00	2	24.00
8		14	2.00	5	10.00
9		20	7.00	5	35.00
10		20	3.50	5	17.50
11		8	1.24	196	243.04
12		8	2.76	106	292.56

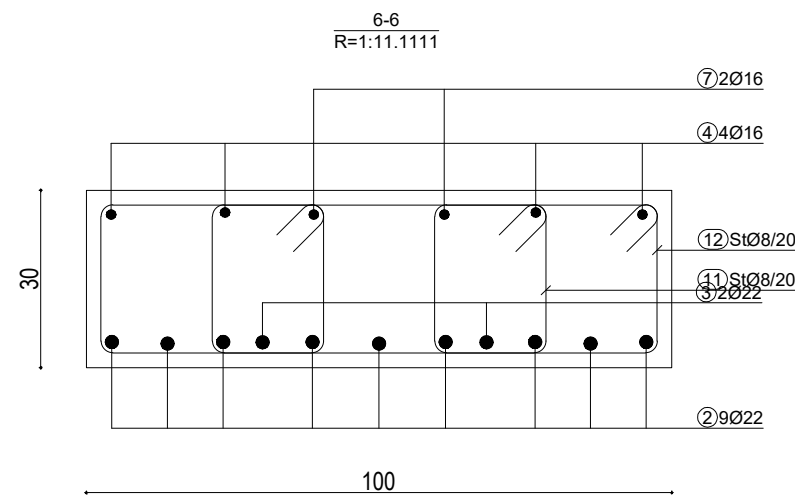
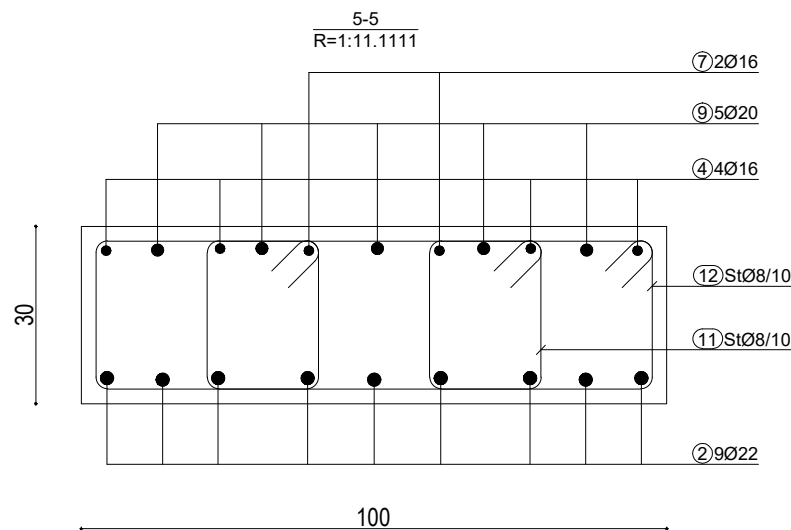
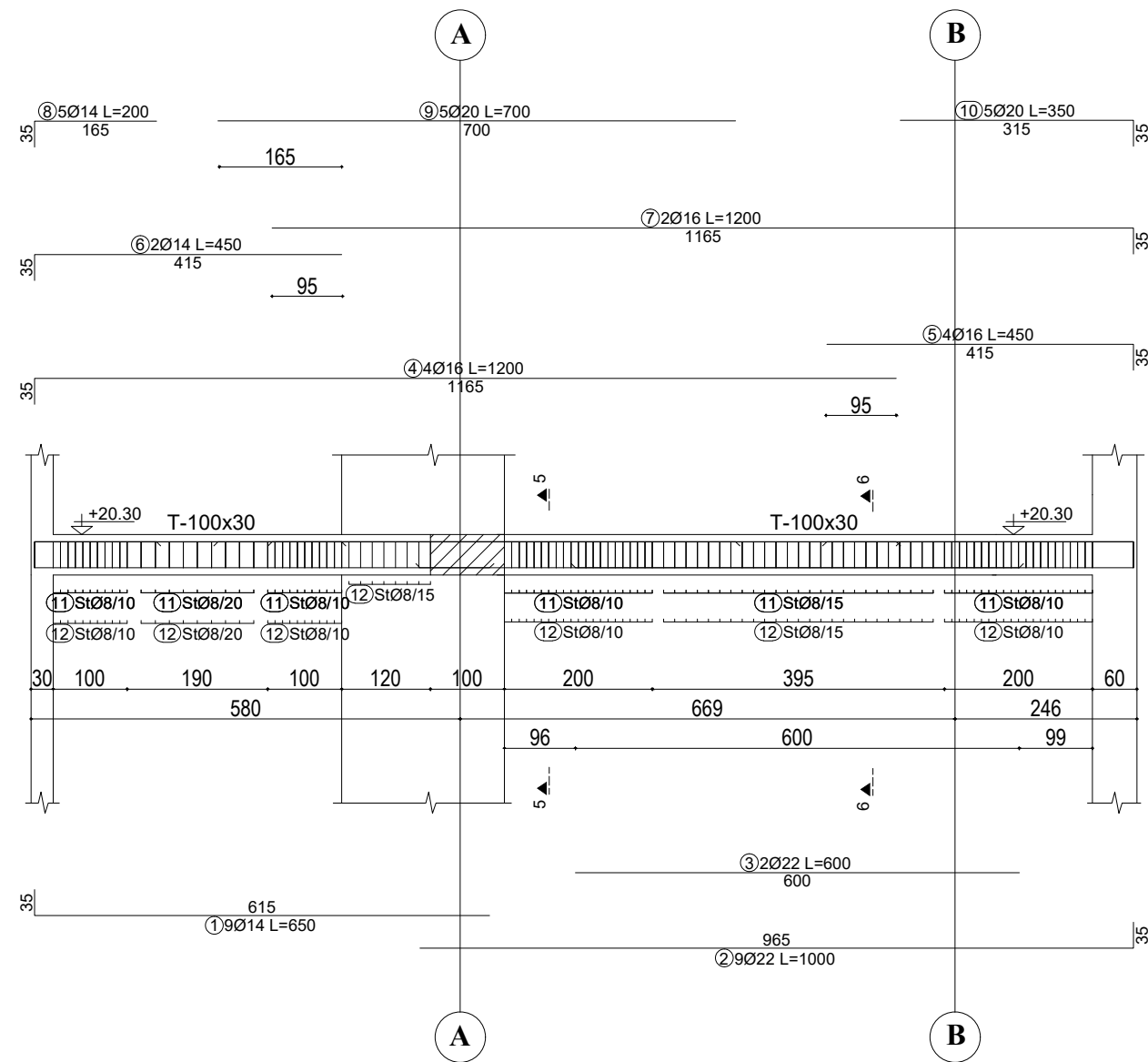

SHENIME TEKNIKE:

BETONI: C 30/37

HEKURI: S500 OSE EKVIVALENT

OBJEKTI:			
EMERTIMI: ARMIMI I TRAREVE, KUOTA +20.30 m			
KONSTRUKTOR			
KONSTRUKTOR			Nr Fletes
KONSTRUKTOR			K-180
FAZA E PROJEKTTIT	<input type="checkbox"/> PROJEKT IDE	<input checked="" type="checkbox"/> PROJEKT ZBATIM	Dt.
POROSITI:			

ARMIMI I TRAUT NE AKSIN 18', KUOTA +20.30 m

TABELA E SPECIFIKIMIT TE ARMATURES					
Nr.	FORMA DHE PERMASAT [cm]	Ø	l [m]	n [cope]	l(totale) [m]
Trau ne aksin 18' , kuota -12.60 m (1 cope.)					
1		14	6.50	9	58.50
2		22	10.00	9	90.00
3		22	6.00	2	12.00
4		16	12.00	4	48.00
5		16	4.50	4	18.00
6		14	4.50	2	9.00
7		16	12.00	2	24.00
8		14	2.00	5	10.00
9		20	7.00	5	35.00
10		20	3.50	5	17.50
11		8	1.24	196	243.04
12		8	2.76	106	292.56

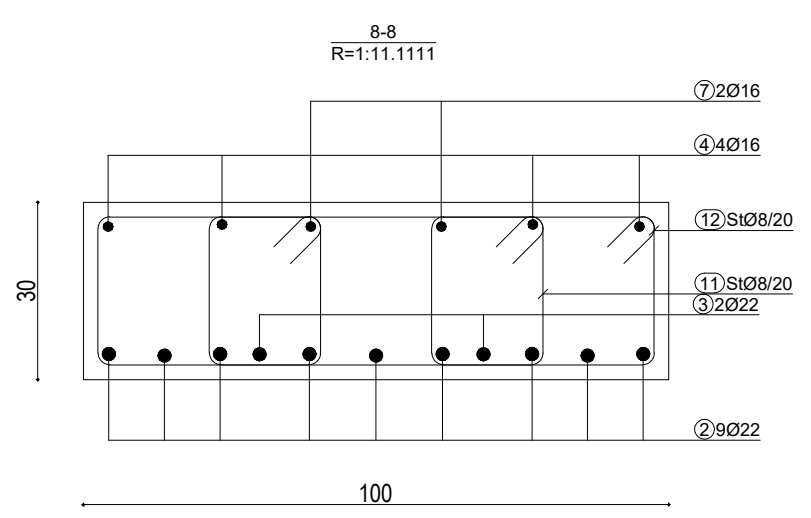
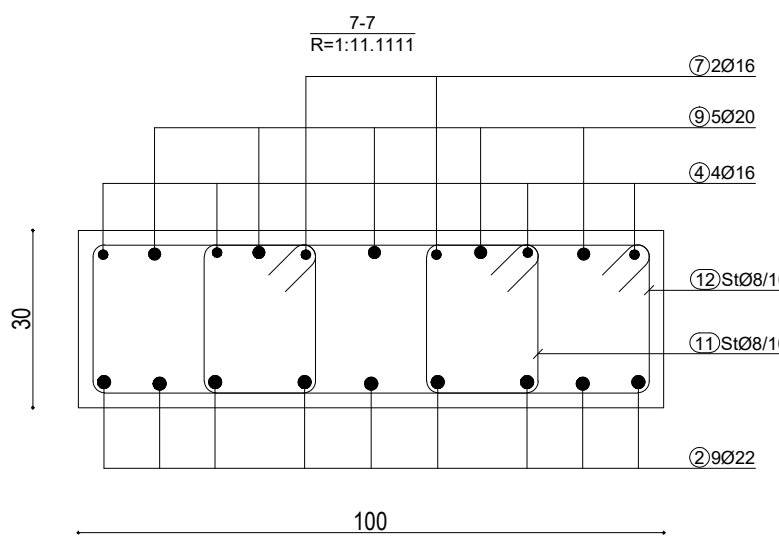
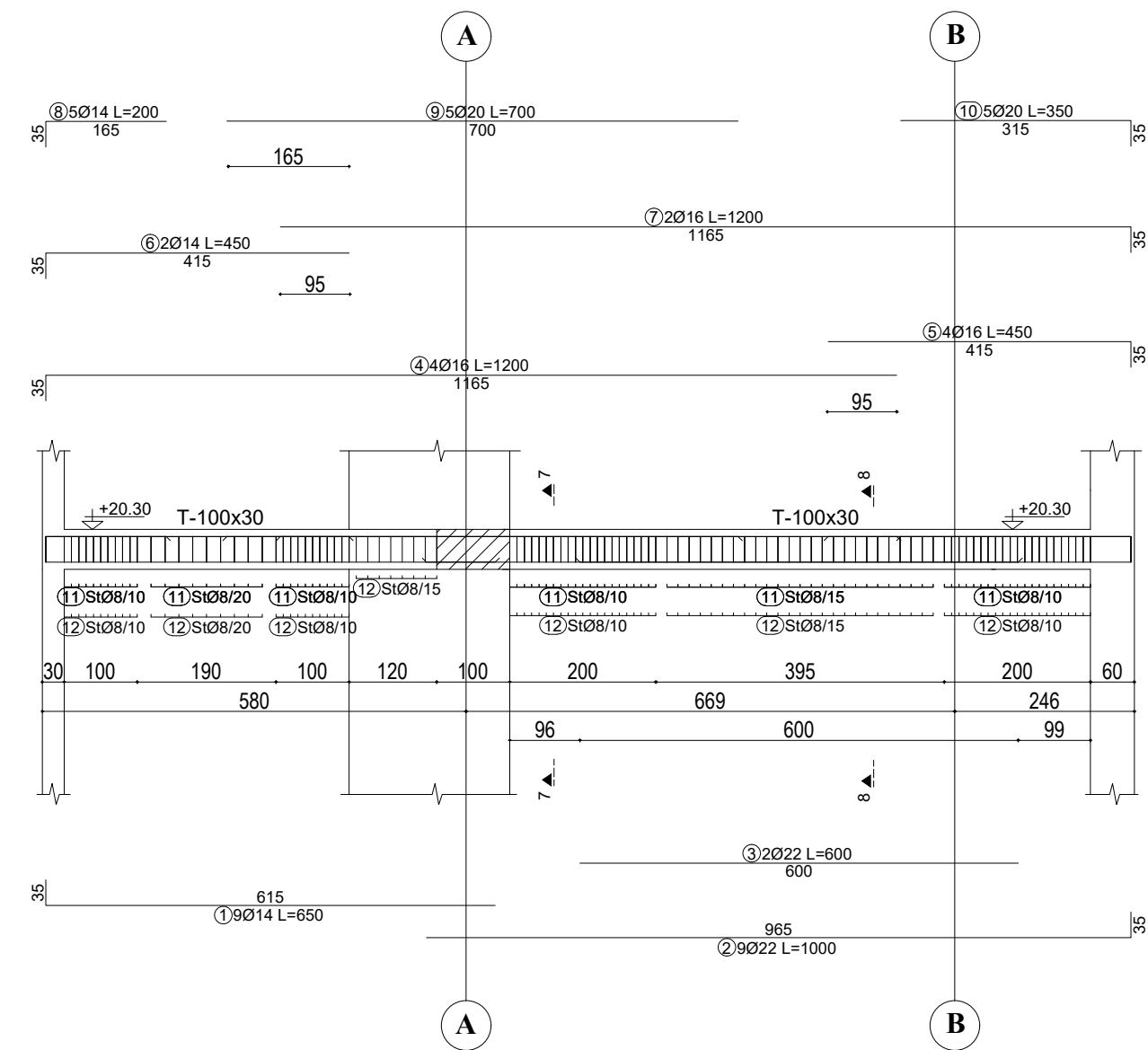

SHENIME TEKNIKE:
BETONI: C 30/37
HEKURI: S500 OSE EKVIVALENT

OBJEKTI:			
EMERTIMI: ARMIMI I TRAREVE, KUOTA +20.30 m			
KONSTRUKTOR			
KONSTRUKTOR			Nr Fletes
KONSTRUKTOR			K-181
FAZA E PROJEKTTIT	<input type="checkbox"/> PROJEKT IDE	<input checked="" type="checkbox"/> PROJEKT ZBATIM	Dt.
POROSITI:			

ARMIMI I TRAUT NE AKSIN 19', KUOTA +20.30 m

TABELA E SPECIFIKIMIT TE ARMATURES

Nr.	FORMA DHE PERMASAT [cm]	Ø	l [m]	n [cope]	l(totale) [m]
Trau ne aksin 19' , kuota -12.60 m (1 cope.)					
1		14	6.50	9	58.50
2		22	10.00	9	90.00
3		22	6.00	2	12.00
4		16	12.00	4	48.00
5		16	4.50	4	18.00
6		14	4.50	2	9.00
7		16	12.00	2	24.00
8		14	2.00	5	10.00
9		20	7.00	5	35.00
10		20	3.50	5	17.50
11		8	1.24	196	243.04
12		8	2.76	106	292.56

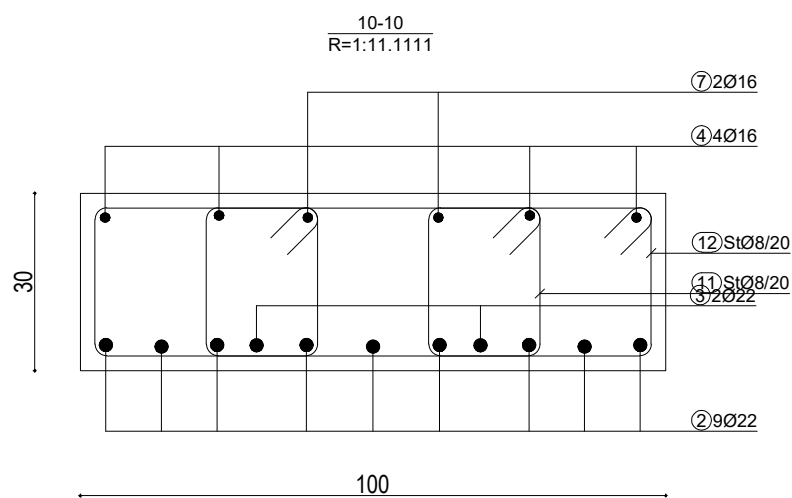
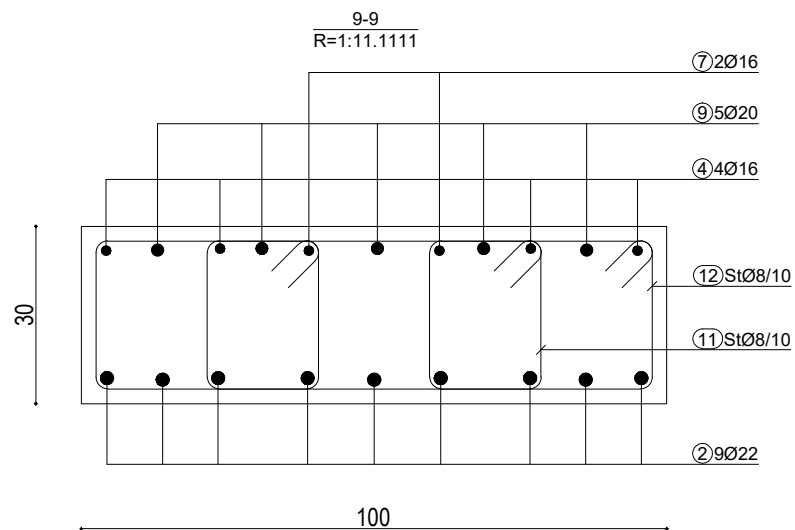
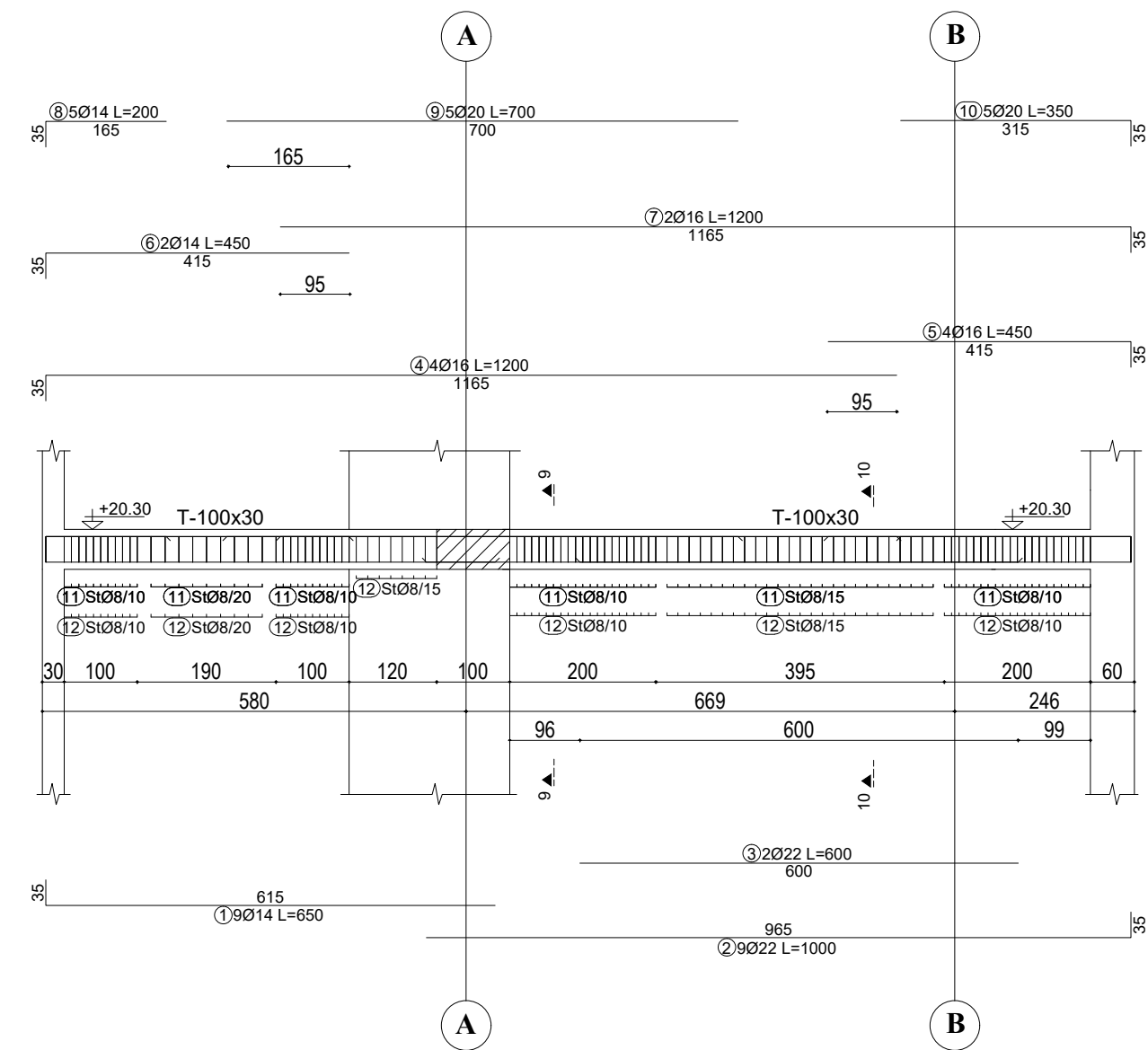

SHENIME TEKNIKE:

BETONI: C 30/37

HEKURI: S500 OSE EKVIVALENT

OBJEKTI:			
EMERTIMI: ARMIMI I TRAREVE, KUOTA +20.30 m			
KONSTRUKTOR			
KONSTRUKTOR			Nr Fletes
KONSTRUKTOR			K-182
FAZA E PROJEKTTIT	<input type="checkbox"/> PROJEKT IDE	<input checked="" type="checkbox"/> PROJEKT ZBATIM	Dt.
POROSITI:			

ARMIMI I TRAUT NE AKSIN 20', KUOTA +20.30 m

TABELA E SPECIFIKIMIT TE ARMATURES

Nr.	FORMA DHE PERMASAT [cm]	Ø	l [m]	n [cope]	l(totale) [m]
Trau ne aksin 20' , kuota -12.60 m (1 cope.)					
1		14	6.50	9	58.50
2		22	10.00	9	90.00
3		22	6.00	2	12.00
4		16	12.00	4	48.00
5		16	4.50	4	18.00
6		14	4.50	2	9.00
7		16	12.00	2	24.00
8		14	2.00	5	10.00
9		20	7.00	5	35.00
10		20	3.50	5	17.50
11		8	1.24	196	243.04
12		8	2.76	106	292.56

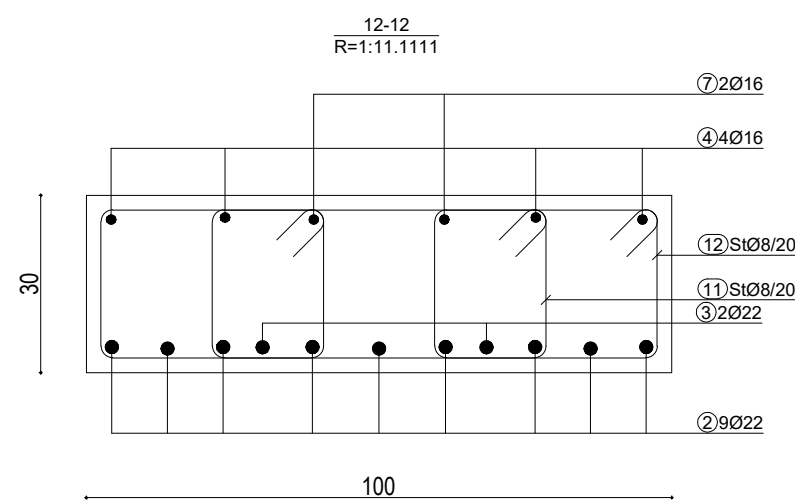
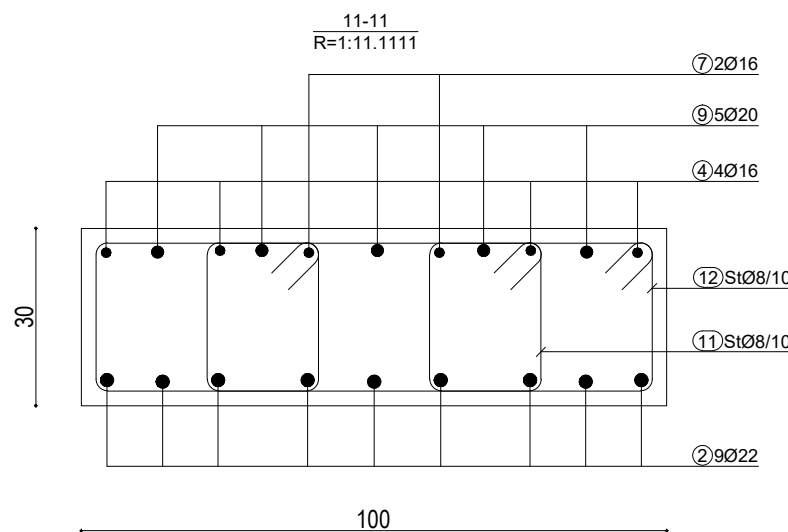
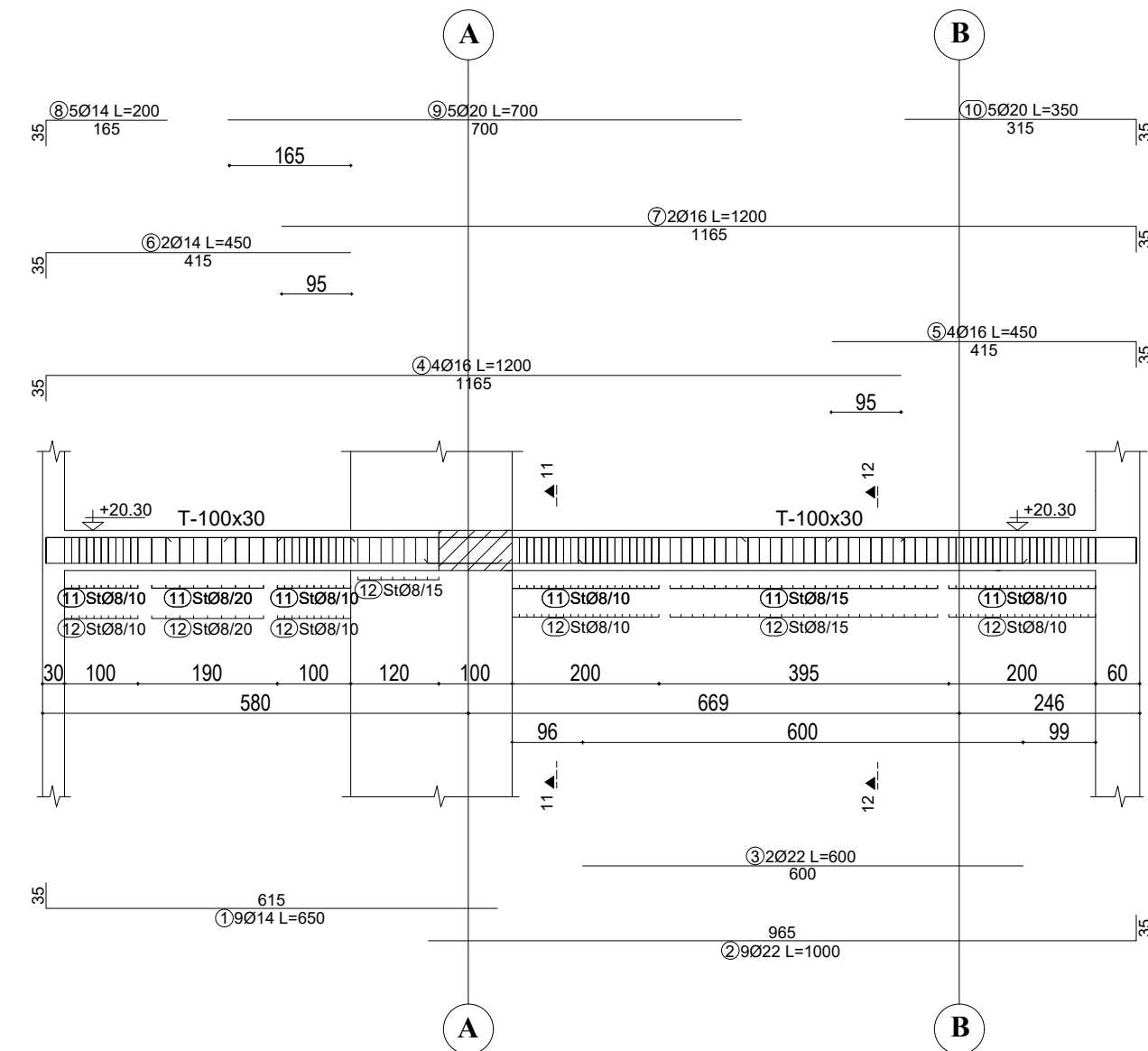

SHENIME TEKNIKE:

BETONI: C 30/37

HEKURI: S500 OSE EKVIVALENT

OBJEKTI:			
EMERTIMI: ARMIMI I TRAREVE, KUOTA +20.30 m			
KONSTRUKTOR			
KONSTRUKTOR			Nr Fletes
KONSTRUKTOR			K-183
FAZA E PROJEKTTIT	<input type="checkbox"/> PROJEKT IDE	<input checked="" type="checkbox"/> PROJEKT ZBATIM	Dt.
POROSITI:			

ARMIMI I TRAUT NE AKSIN 21', KUOTA +20.30 m



TABELA E SPECIFIKIMIT TE ARMATURES

Nr.	FORMA DHE PERMASAT [cm]	Ø	l [m]	n [cope]	l(totale) [m]
Trau ne aksin 21' , kuota -12.60 m (1 cope.)					
1		14	6.50	9	58.50
2		22	10.00	9	90.00
3		22	6.00	2	12.00
4		16	12.00	4	48.00
5		16	4.50	4	18.00
6		14	4.50	2	9.00
7		16	12.00	2	24.00
8		14	2.00	5	10.00
9		20	7.00	5	35.00
10		20	3.50	5	17.50
11		8	1.24	196	243.04
12		8	2.76	106	292.56

SHENIME TEKNIKE:

BETONI: C 30/37

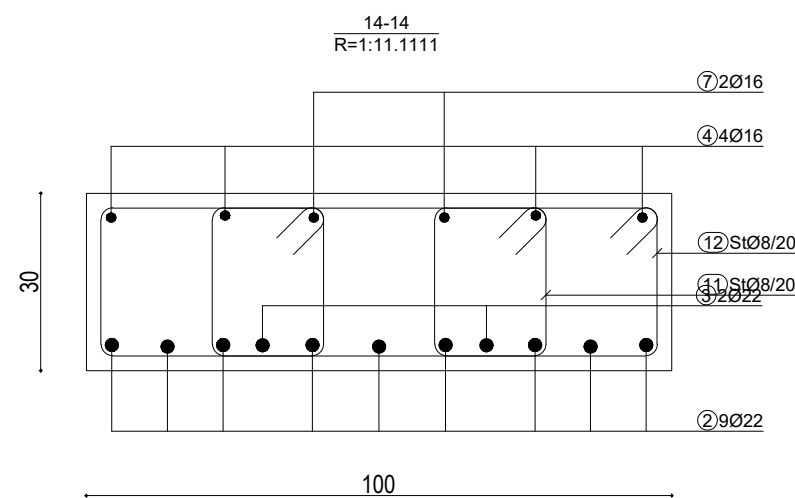
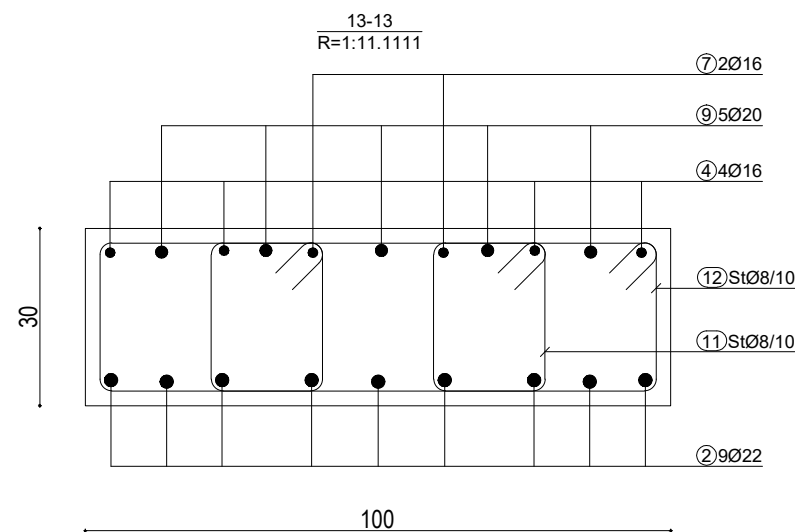
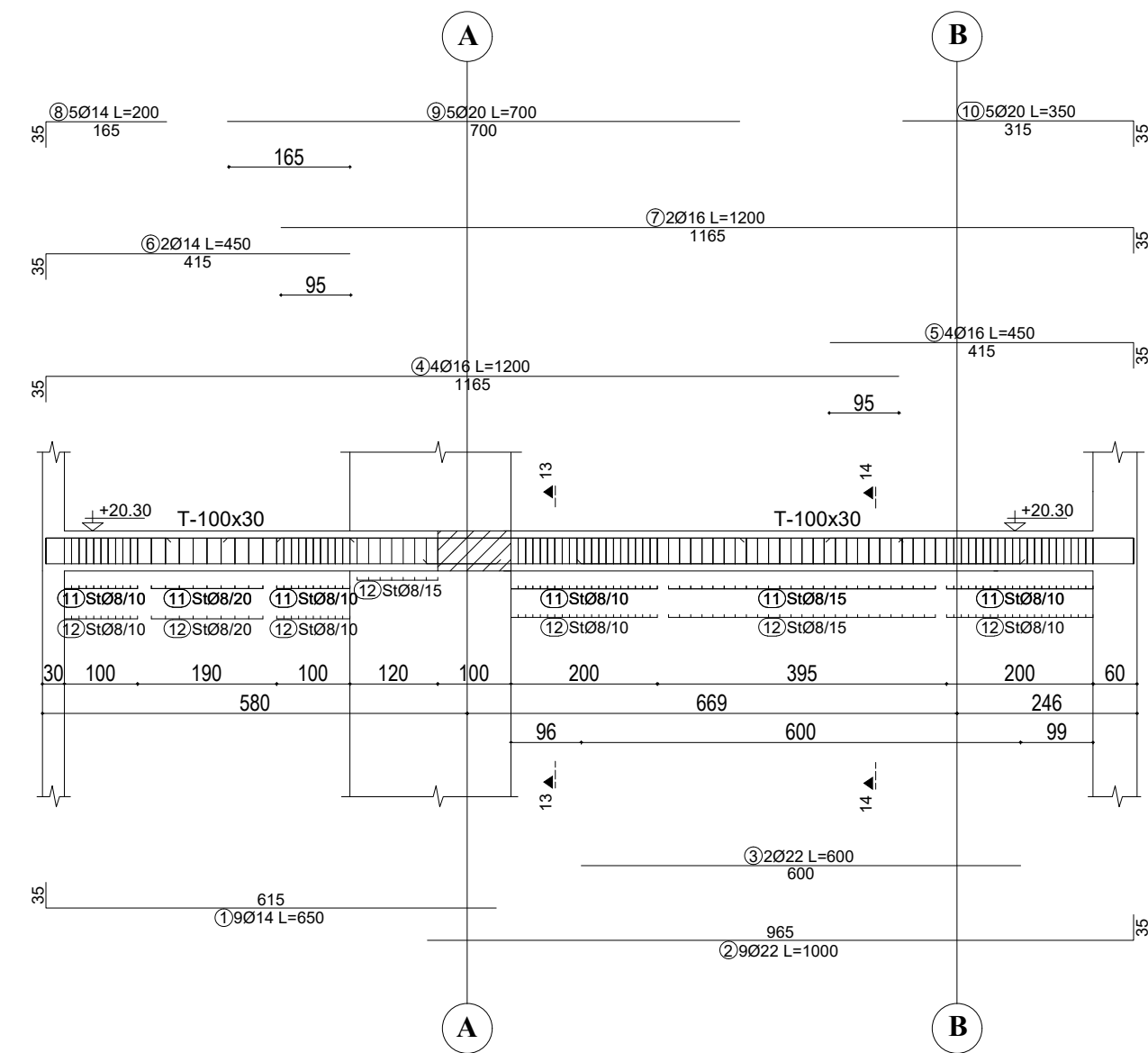
HEKURI: S500 OSE EKVIVALENT

OBJEKTI:			
EMERTIMI: ARMIMI I TRAREVE, KUOTA +20.30 m			
KONSTRUKTOR			
KONSTRUKTOR			Nr Fletes
KONSTRUKTOR			K-184
FAZA E PROJEKTTIT	<input type="checkbox"/> PROJEKT IDE	<input checked="" type="checkbox"/> PROJEKT ZBATIM	Dt.
POROSITI:			

**PLANI I STRUKTURAVE NE KUOTEN +24.50 m
PLANI I KALLEPIT**

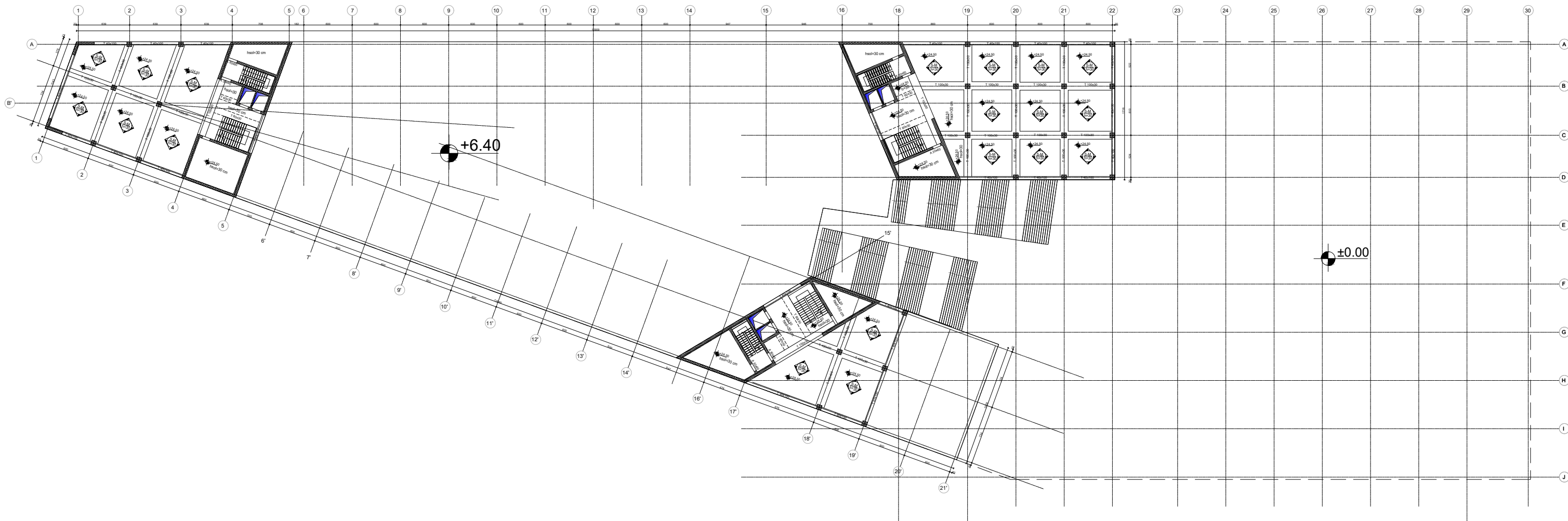

SHENIME TEKNIKE:
BETONI: C 30/37
HEKURI: S500 OSE EKVIVALENT

OBJEKTI:	
EMERTIMI: PLANI I STRUKTURAVE NE KUOTEN +24.50 m, PLANI I KALLEPIT	
KONSTRUKTOR	
KONSTRUKTOR	Nr Fletes
KONSTRUKTOR	K-185
FAZA E PROJEKUTIT	<input type="checkbox"/> PROJEKT IDE <input checked="" type="checkbox"/> PROJEKT ZBATIM
POROSITI:	Dl.

HOLLESI TE ARMIMIT TE SOLETAVE MONOLITE

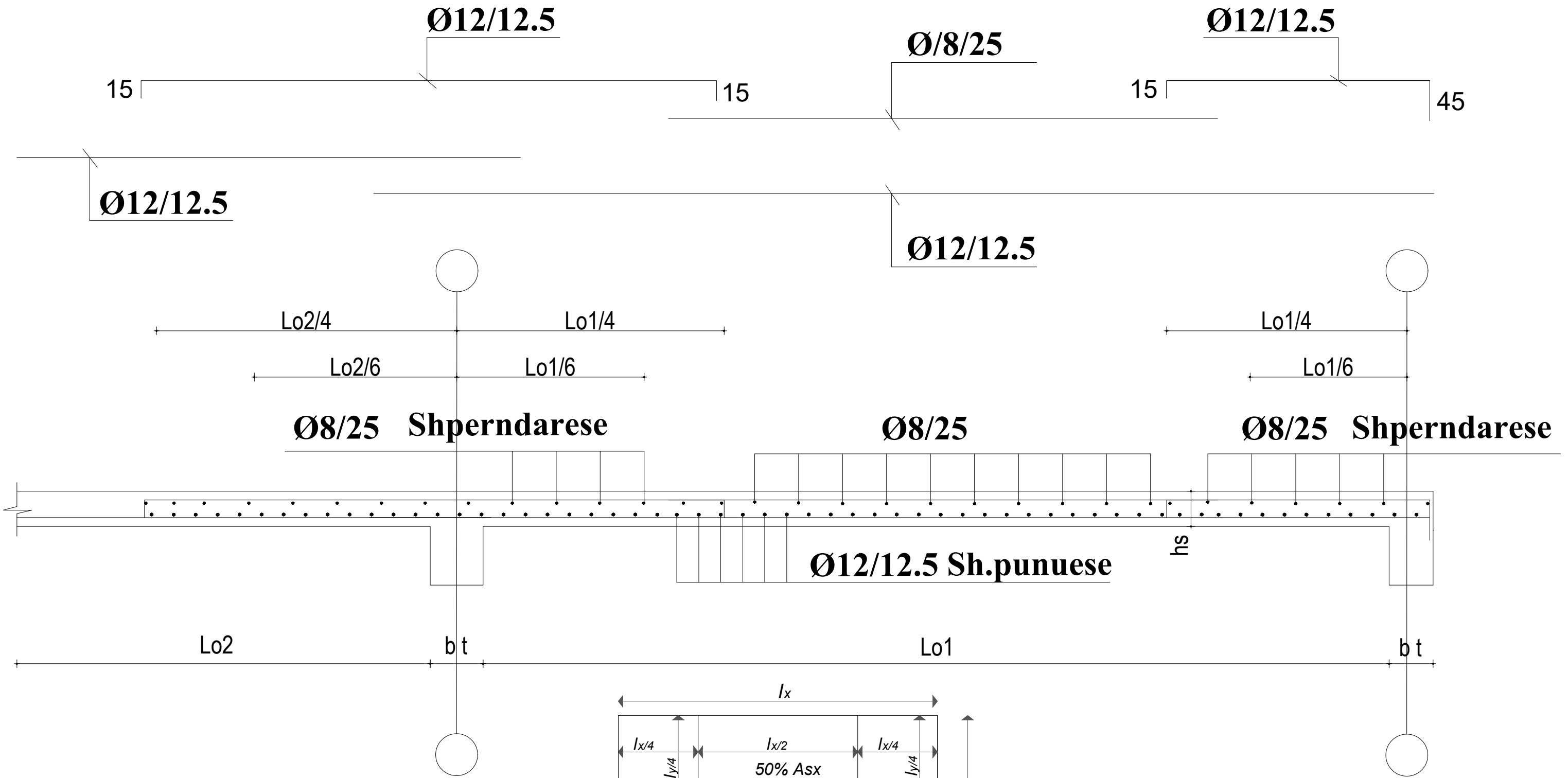

SHENIME TEKNIKE:
BETONI: C 25/30
HEKURI: S500 OSE EKVIVALENT

OBJEKTI:			
EMERTIMI: HOLLESI TE ARMIMIT TE SOLETAVE MONOLITE			
KONSTRUKTOR			Nr Fletes
KONSTRUKTOR			K-186
FAZA E PROJEKTIT	<input type="checkbox"/> PROJEKT IDE	<input checked="" type="checkbox"/> PROJEKT ZBATIM	Dt.
POROSITI:			

ARMIMI I TRAUT NE AKSIN 19, KUOTA +24.50 m



TABELA E SPECIFIKIMIT TE ARMATURES					
Nr.	FORMA DHE PERMASAT [cm]	Ø	l [m]	n [cope]	l(totale) [m]
Trau ne aksin 19, kuota -12.60 m (1 cope.)					
1		14	5.00	9	45.00
2		22	10.00	9	90.00
3		14	6.00	9	54.00
4		22	5.00	2	10.00
6		16	10.00	4	40.00
7		16	8.50	4	34.00
8		16	6.50	2	13.00
9		16	12.00	2	24.00
10		20	8.00	5	40.00
11		20	9.00	5	45.00
12		8	1.24	164	203.36
13		8	2.76	82	226.32
14		10	1.24	144	178.56
15		10	2.76	72	198.72

SHENIME TEKNIKE:

BETONI: C 30/37

HEKURI: S500 OSE EKVIVALENT

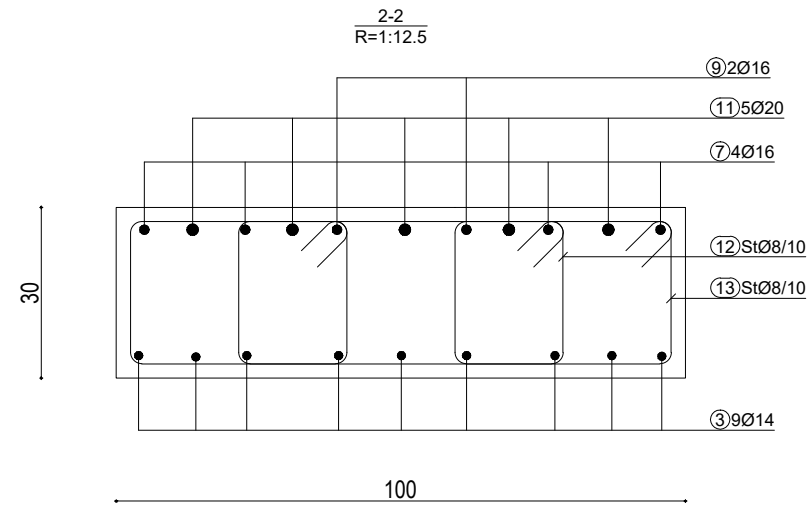
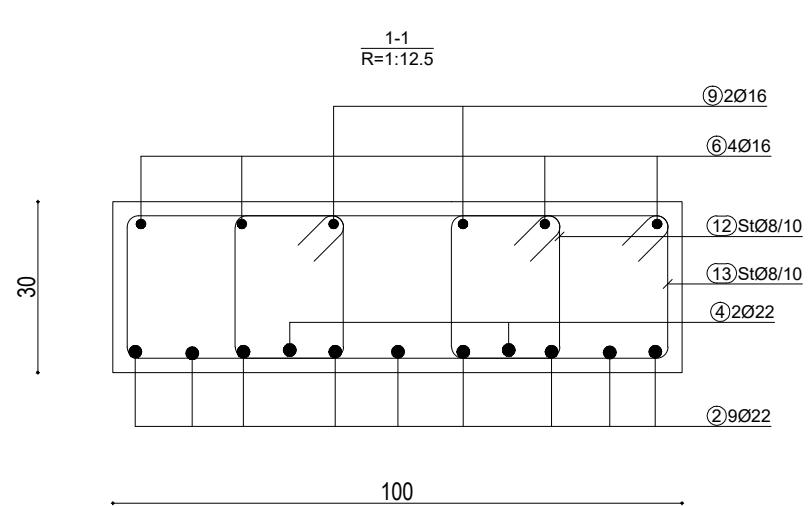
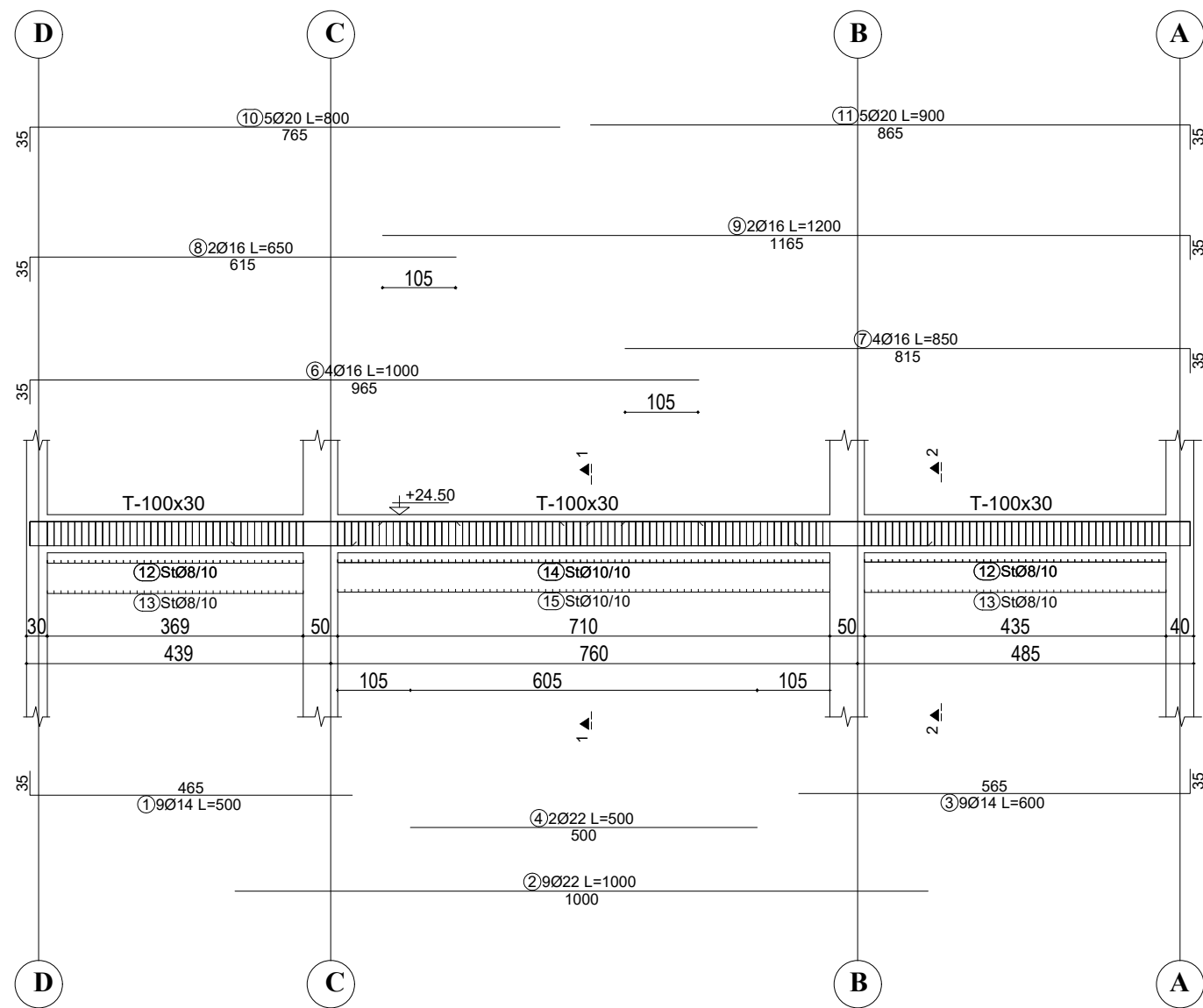
OBJEKTI:			
EMERTIMI: ARMIMI I TRAREVE, KUOTA -12.65 m			
KONSTRUKTOR			
KONSTRUKTOR			Nr Fletes
KONSTRUKTOR			K-187
FAZA E PROJEKTIT	<input type="checkbox"/> PROJEKT IDE	<input checked="" type="checkbox"/> PROJEKT ZBATIM	Dt.
POROSITI:			

ARMIMI I TRAUT NE AKSIN 20, KUOTA +24.50 m



TABELA E SPECIFIKIMIT TE ARMATURES					
Nr.	FORMA DHE PERMASAT [cm]	Ø	l [m]	n [cope]	l(totale) [m]
Trau ne aksin 20, kuota -12.60 m (1 cope.)					
1		14	5.00	9	45.00
2		22	10.00	9	90.00
3		14	6.00	9	54.00
4		22	5.00	2	10.00
6		16	10.00	4	40.00
7		16	8.50	4	34.00
8		16	6.50	2	13.00
9		16	12.00	2	24.00
10		20	8.00	5	40.00
11		20	9.00	5	45.00
12		8	1.24	164	203.36
13		8	2.76	82	226.32
14		10	1.24	144	178.56
15		10	2.76	72	198.72

SHENIME TEKNIKE:

BETONI: C 30/37

HEKURI: S500 OSE EKVVALENT

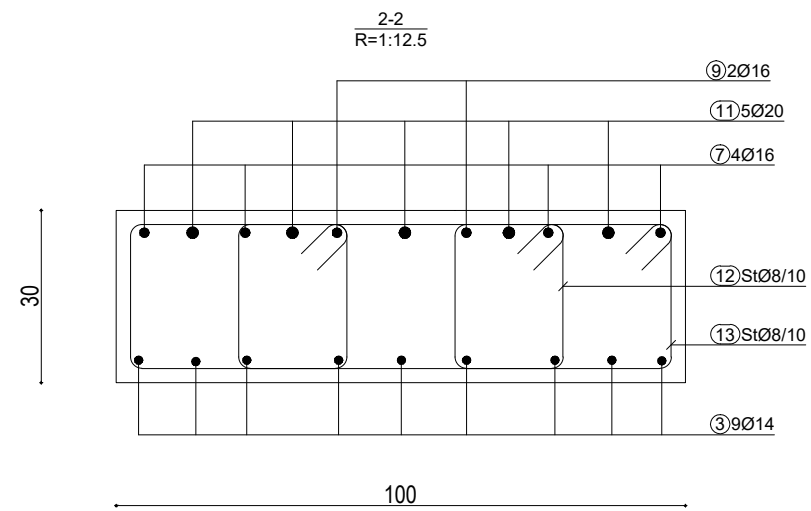
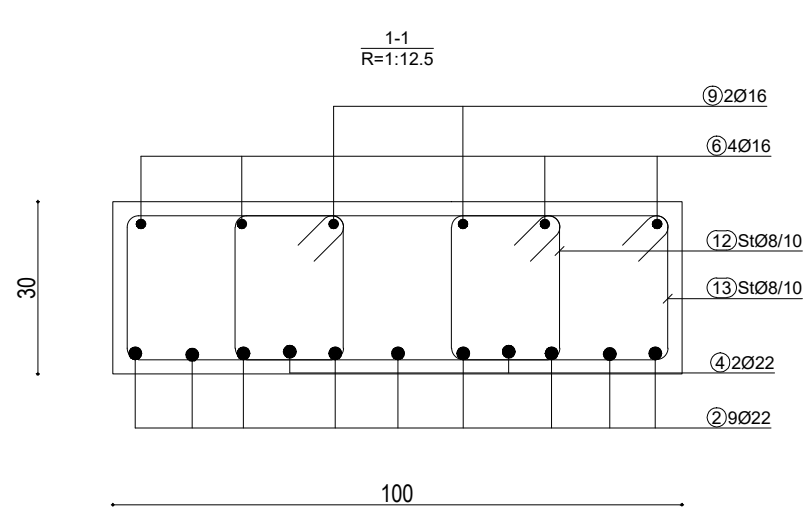
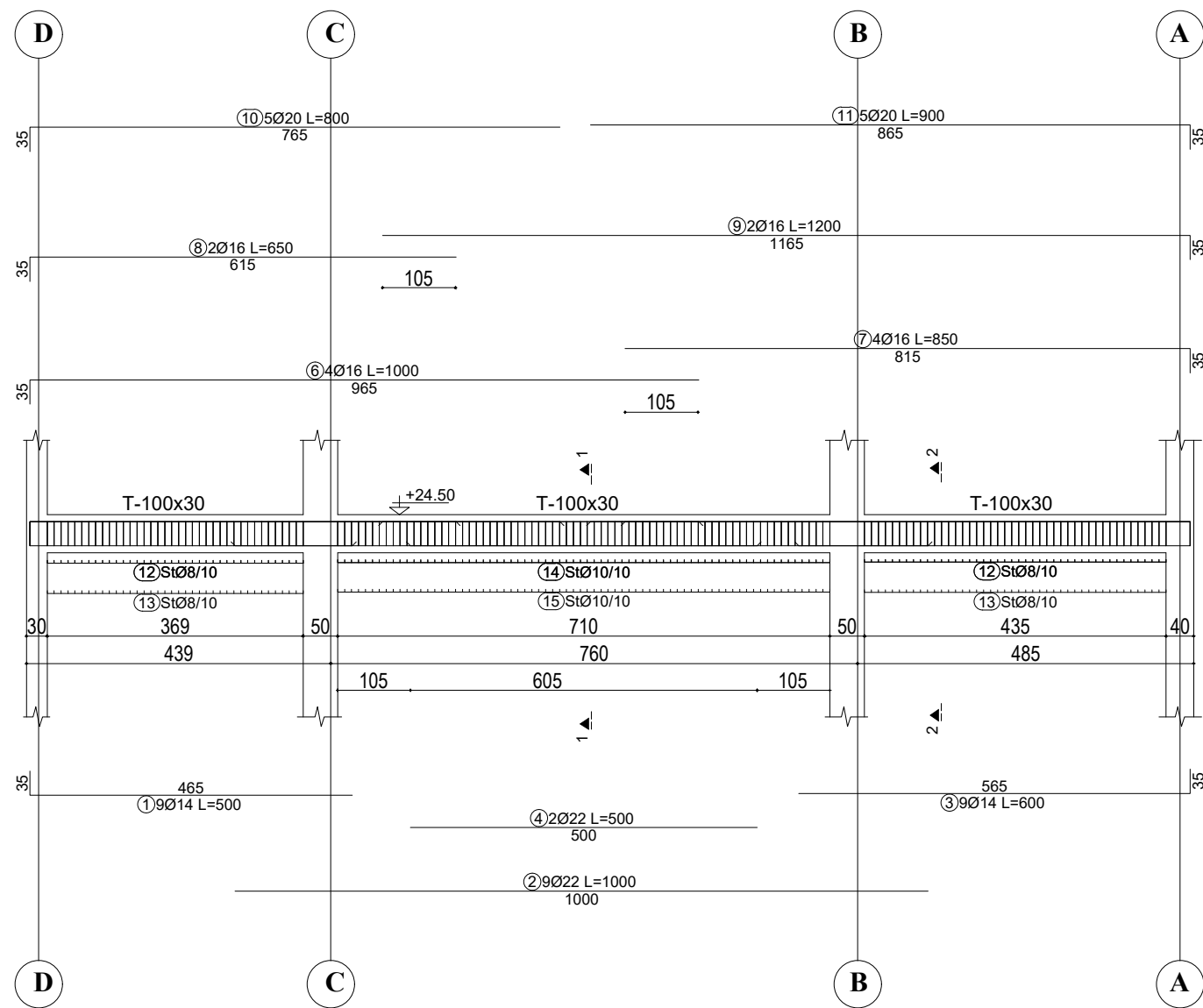
OBJEKTI:			
EMERTIMI: ARMIMI I TRAREVE, KUOTA -12.65 m			
KONSTRUKTOR			
KONSTRUKTOR			Nr Fletes
KONSTRUKTOR			K-188
FAZA E PROJEKTTIT	<input type="checkbox"/> PROJEKT IDE	<input checked="" type="checkbox"/> PROJEKT ZBATIM	Dt.
POROSITI:			

ARMIMI I TRAUT NE AKSIN 21, KUOTA +24.50 m



TABELA E SPECIFIKIMIT TE ARMATURES					
Nr.	FORMA DHE PERMASAT [cm]	Ø	l [m]	n [cope]	l(totale) [m]
Trau ne aksin 21, kuota -12.60 m (1 cope.)					
1		14	5.00	9	45.00
2		22	10.00	9	90.00
3		14	6.00	9	54.00
4		22	5.00	2	10.00
6		16	10.00	4	40.00
7		16	8.50	4	34.00
8		16	6.50	2	13.00
9		16	12.00	2	24.00
10		20	8.00	5	40.00
11		20	9.00	5	45.00
12		8	1.24	164	203.36
13		8	2.76	82	226.32
14		10	1.24	144	178.56
15		10	2.76	72	198.72

SHENIME TEKNIKE:

BETONI: C 30/37

HEKURI: S500 OSE EKVIVALENT

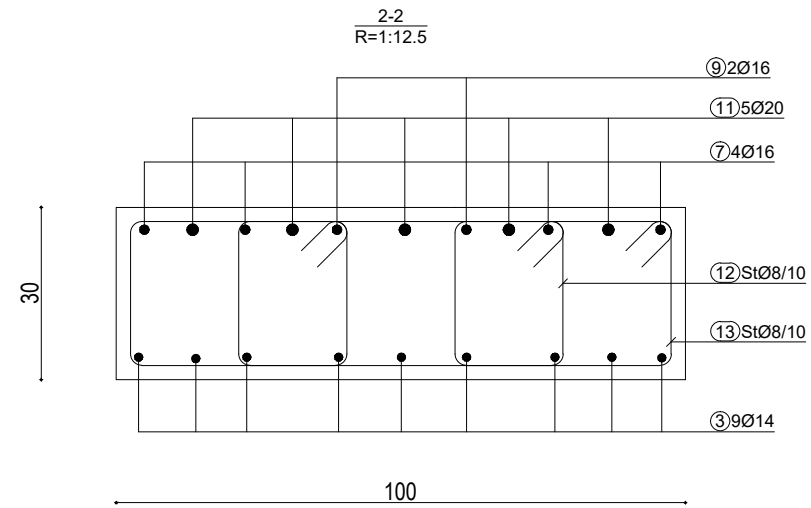
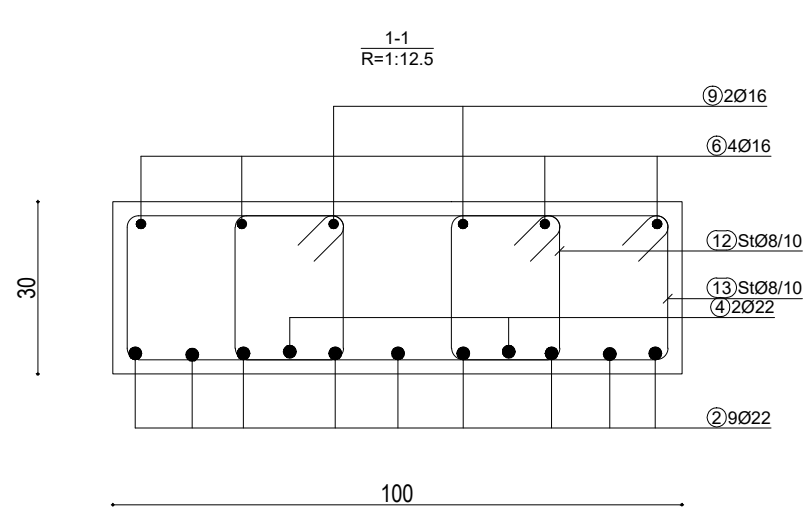
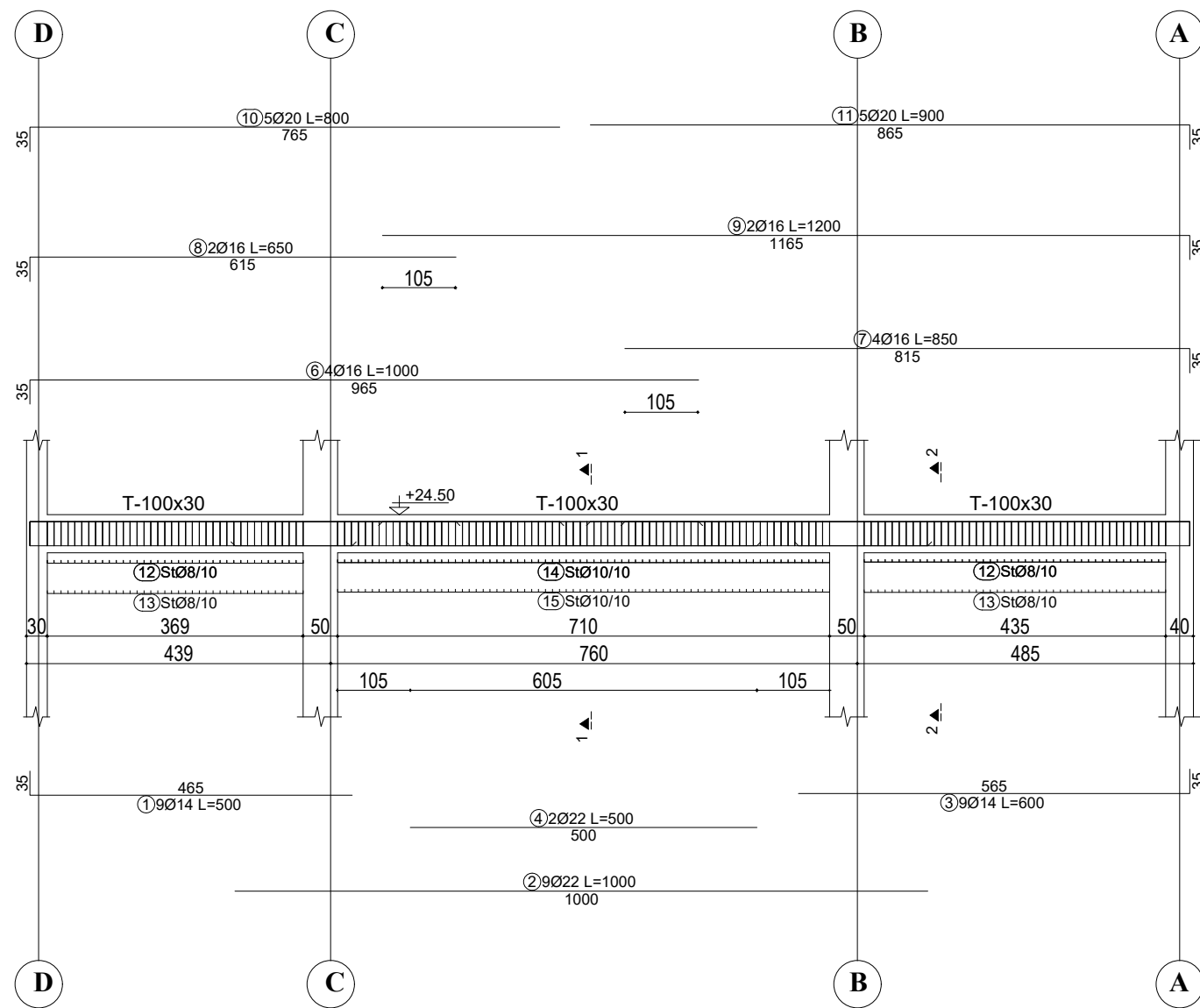
OBJEKTI:			
EMERTIMI: ARMIMI I TRAREVE, KUOTA -12.65 m			
KONSTRUKTOR			
KONSTRUKTOR			Nr Fletes
KONSTRUKTOR			K-189
FAZA E PROJEKTIT	<input type="checkbox"/> PROJEKT IDE	<input checked="" type="checkbox"/> PROJEKT ZBATIM	Dt.
POROSITI:			

ARMIMI I TRAUT NE AKSIN 22, KUOTA +24.50 m



TABELA E SPECIFIKIMIT TE ARMATURES					
Nr.	FORMA DHE PERMASAT [cm]	Ø	l [m]	n [cope]	l(totale) [m]
Trau ne aksin 22, kuota -12.60 m (1 cope.)					
1		14	5.00	9	45.00
2		22	10.00	9	90.00
3		14	6.00	9	54.00
4		22	5.00	2	10.00
6		16	10.00	4	40.00
7		16	8.50	4	34.00
8		16	6.50	2	13.00
9		16	12.00	2	24.00
10		20	8.00	5	40.00
11		20	9.00	5	45.00
12		8	1.24	164	203.36
13		8	2.76	82	226.32
14		10	1.24	144	178.56
15		10	2.76	72	198.72

SHENIME TEKNIKE:

BETONI: C 30/37

HEKURI: S500 OSE EKVIVALENT

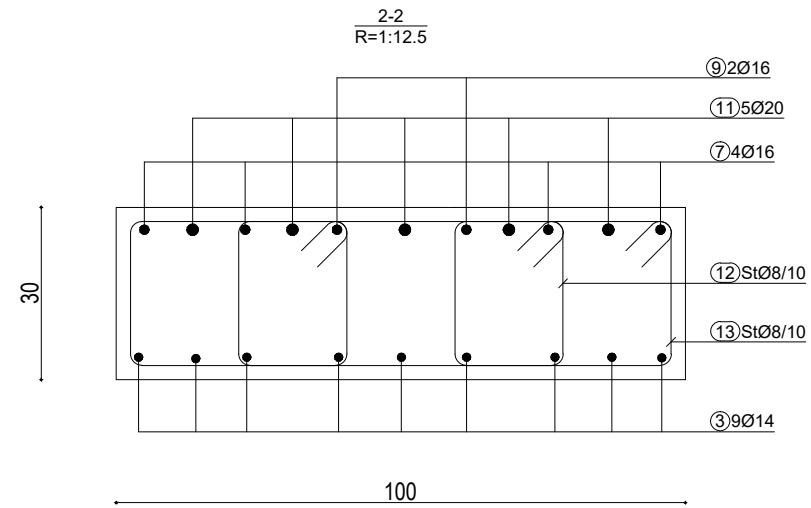
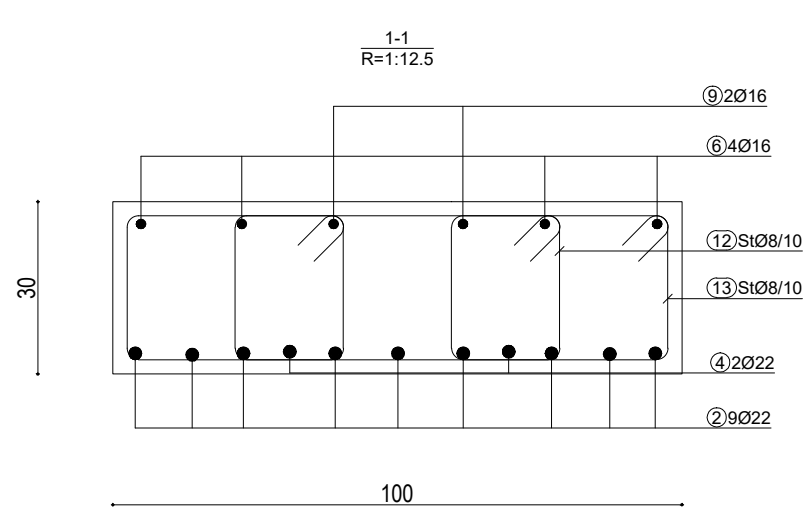
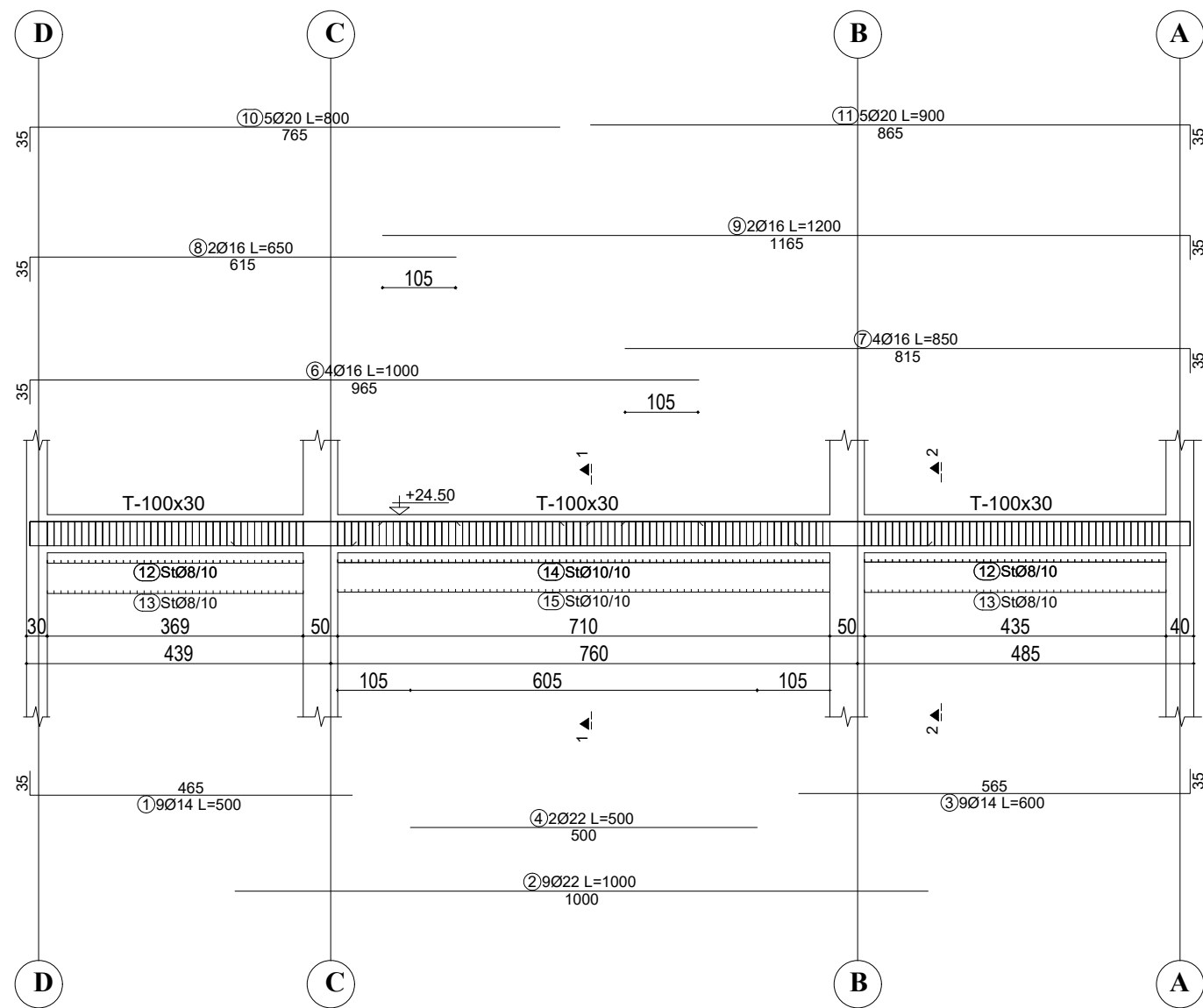
OBJEKTI:			
EMERTIMI: ARMIMI I TRAREVE, KUOTA -12.65 m			
KONSTRUKTOR			
KONSTRUKTOR			Nr Fletes
KONSTRUKTOR			K-190
FAZA E PROJEKTIT	<input type="checkbox"/> PROJEKT IDE	<input checked="" type="checkbox"/> PROJEKT ZBATIM	Dt.
POROSITI:			

ARMIMI I TRAUT NE AKSIN 1, KUOTA +24.50 m



TABELA E SPECIFIKIMIT TE ARMATURES

Nr.	FORMA DHE PERMASAT [cm]	Ø	l [m]	n [cope]	l(totale) [m]
Trau ne aksin 1 , kuota -12.60 m (1 cope.)					
1		14	6.50	9	58.50
2		22	10.00	9	90.00
3		22	6.00	2	12.00
4		16	12.00	4	48.00
5		16	4.50	4	18.00
6		14	4.50	2	9.00
7		16	12.00	2	24.00
8		14	2.00	5	10.00
9		20	7.00	5	35.00
10		20	3.50	5	17.50
11		8	1.24	196	243.04
12		8	2.76	106	292.56

SHENIME TEKNIKE:

BETONI: C 30/37

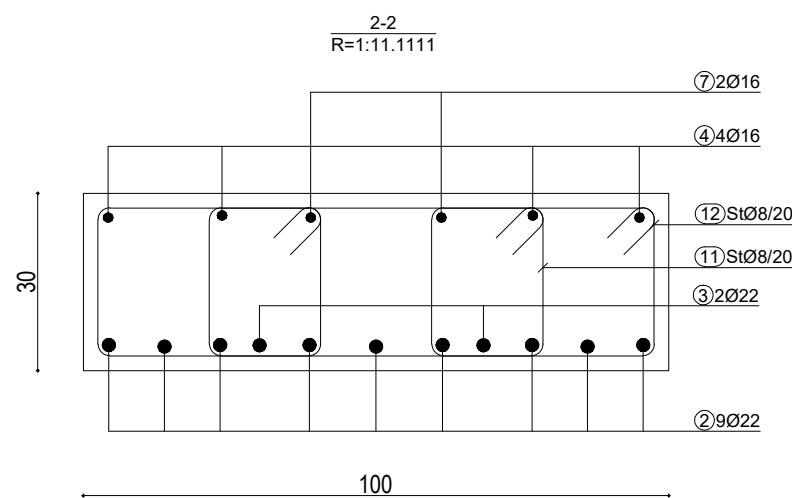
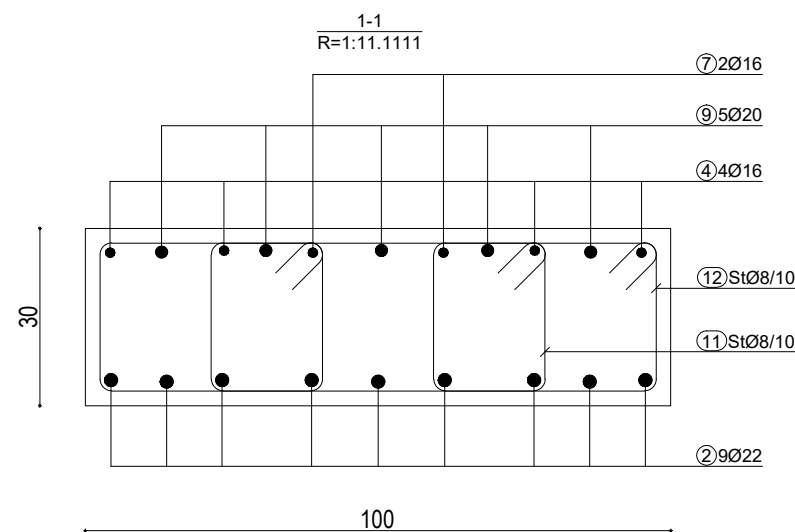
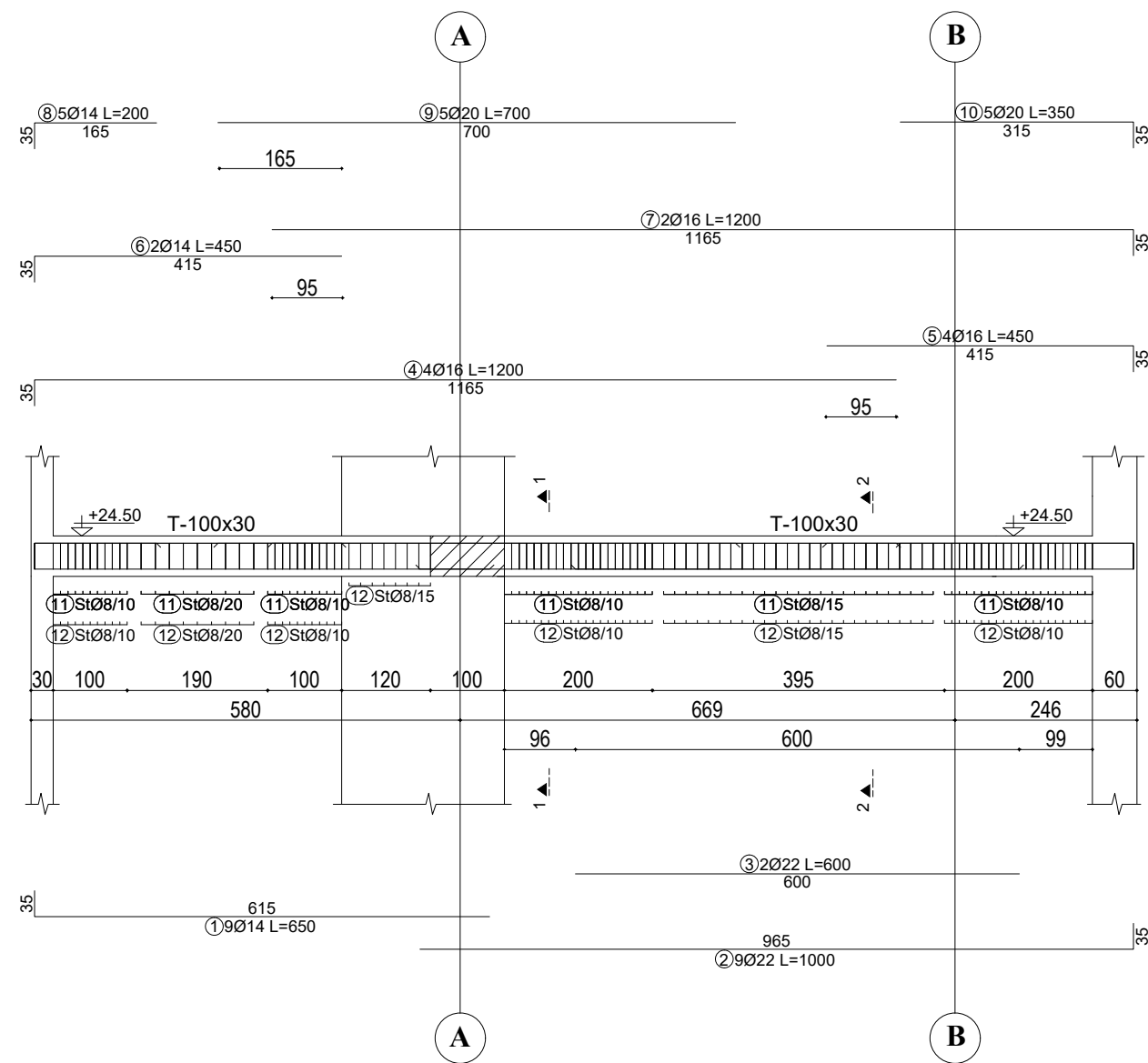
HEKURI: S500 OSE EKVIVALENT

OBJEKTI:			
EMERTIMI: ARMIMI I TRAREVE, KUOTA +24.50 m			
KONSTRUKTOR			
KONSTRUKTOR			Nr Fletes
KONSTRUKTOR			K-191
FAZA E PROJEKMIT	<input type="checkbox"/> PROJEKT IDE	<input checked="" type="checkbox"/> PROJEKT ZBATIM	Dt.
POROSITI:			

ARMIMI I TRAUT NE AKSIN 3, KUOTA +24.50 m

TABELA E SPECIFIKIMIT TE ARMATURES

Nr.	FORMA DHE PERMASAT [cm]	Ø	l [m]	n [cope]	l(totale) [m]
Trau ne aksin 3 , kuota -12.60 m (1 cope.)					
1		14	6.50	9	58.50
2		22	10.00	9	90.00
3		22	6.00	2	12.00
4		16	12.00	4	48.00
5		16	4.50	4	18.00
6		14	4.50	2	9.00
7		16	12.00	2	24.00
8		14	2.00	5	10.00
9		20	7.00	5	35.00
10		20	3.50	5	17.50
11		8	1.24	196	243.04
12		8	2.76	106	292.56

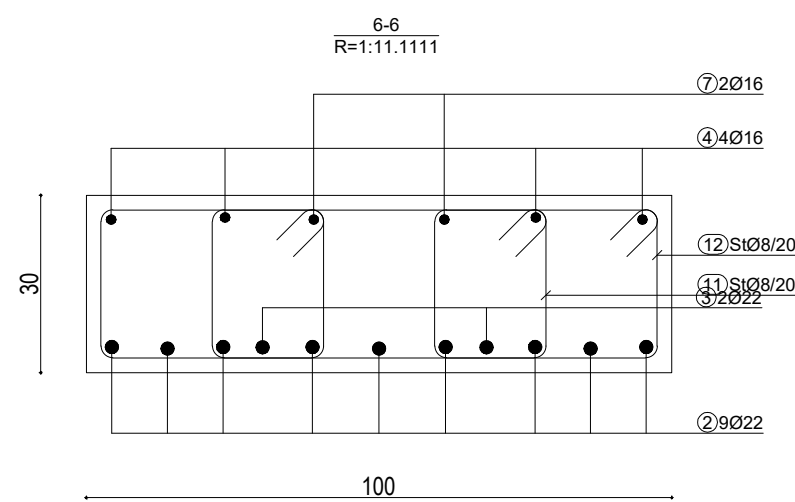
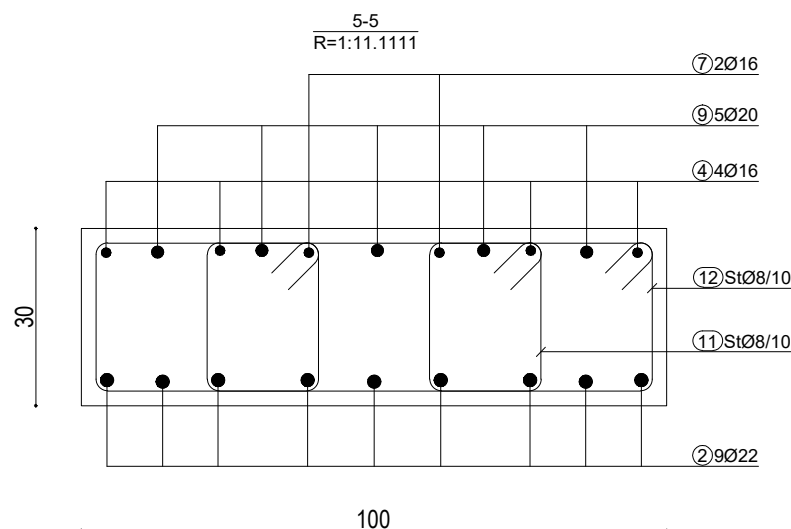
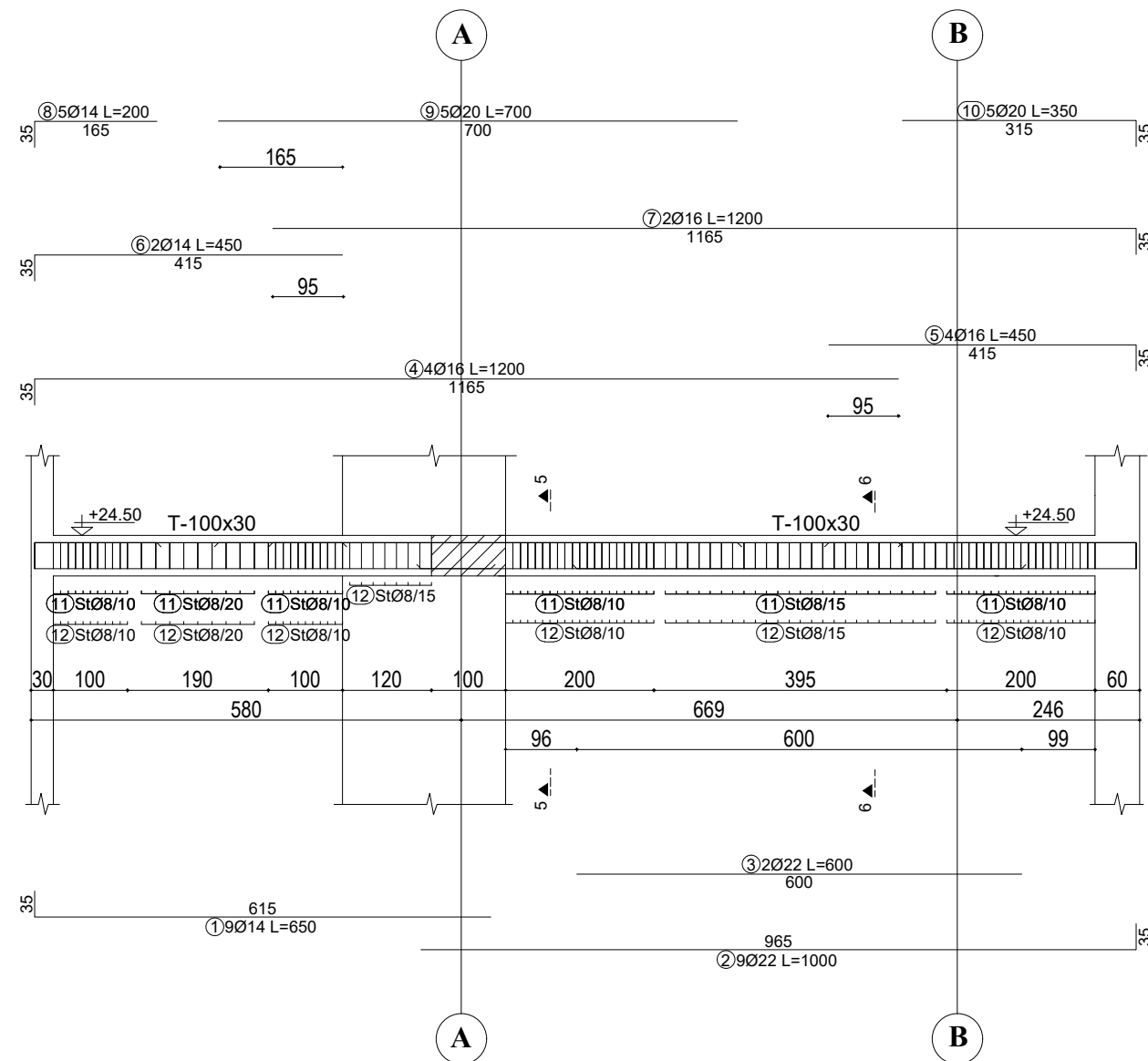

SHENIME TEKNIKE:

BETONI: C 30/37

HEKURI: S500 OSE EKVIVALENT

OBJEKTI:			
EMERTIMI: ARMIMI I TRAREVE, KUOTA +24.50 m			
KONSTRUKTOR			
KONSTRUKTOR			Nr Fletes
KONSTRUKTOR			K-193
FAZA E PROJEKTTIT	<input type="checkbox"/> PROJEKT IDE	<input checked="" type="checkbox"/> PROJEKT ZBATIM	Dt.
POROSITI:			

ARMIMI I TRAUT NE AKSIN 18', KUOTA +24.50 m



TABELA E SPECIFIKIMIT TE ARMATURES

Nr.	FORMA DHE PERMASAT [cm]	Ø	l [m]	n [cope]	l(totale) [m]
Trau ne aksin 18' , kuota -12.60 m (1 cope.)					
1		14	6.50	9	58.50
2		22	10.00	9	90.00
3		22	6.00	2	12.00
4		16	12.00	4	48.00
5		16	4.50	4	18.00
6		14	4.50	2	9.00
7		16	12.00	2	24.00
8		14	2.00	5	10.00
9		20	7.00	5	35.00
10		20	3.50	5	17.50
11		8	1.24	196	243.04
12		8	2.76	106	292.56

SHENIME TEKNIKE:

BETONI: C 30/37

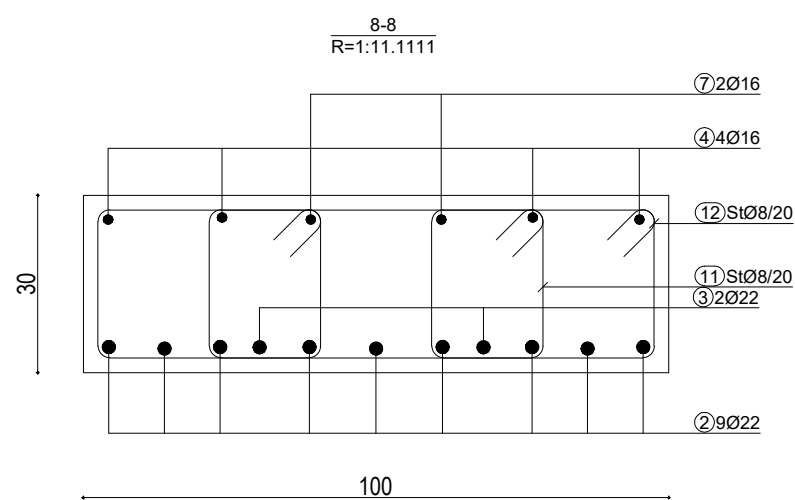
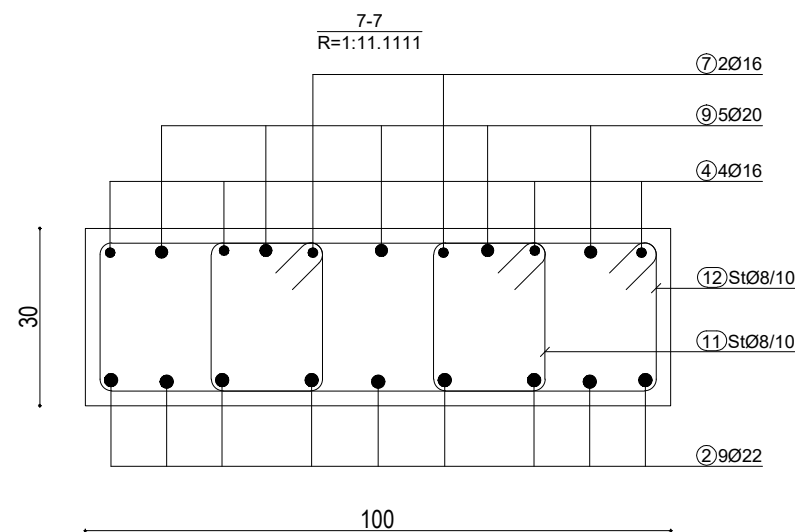
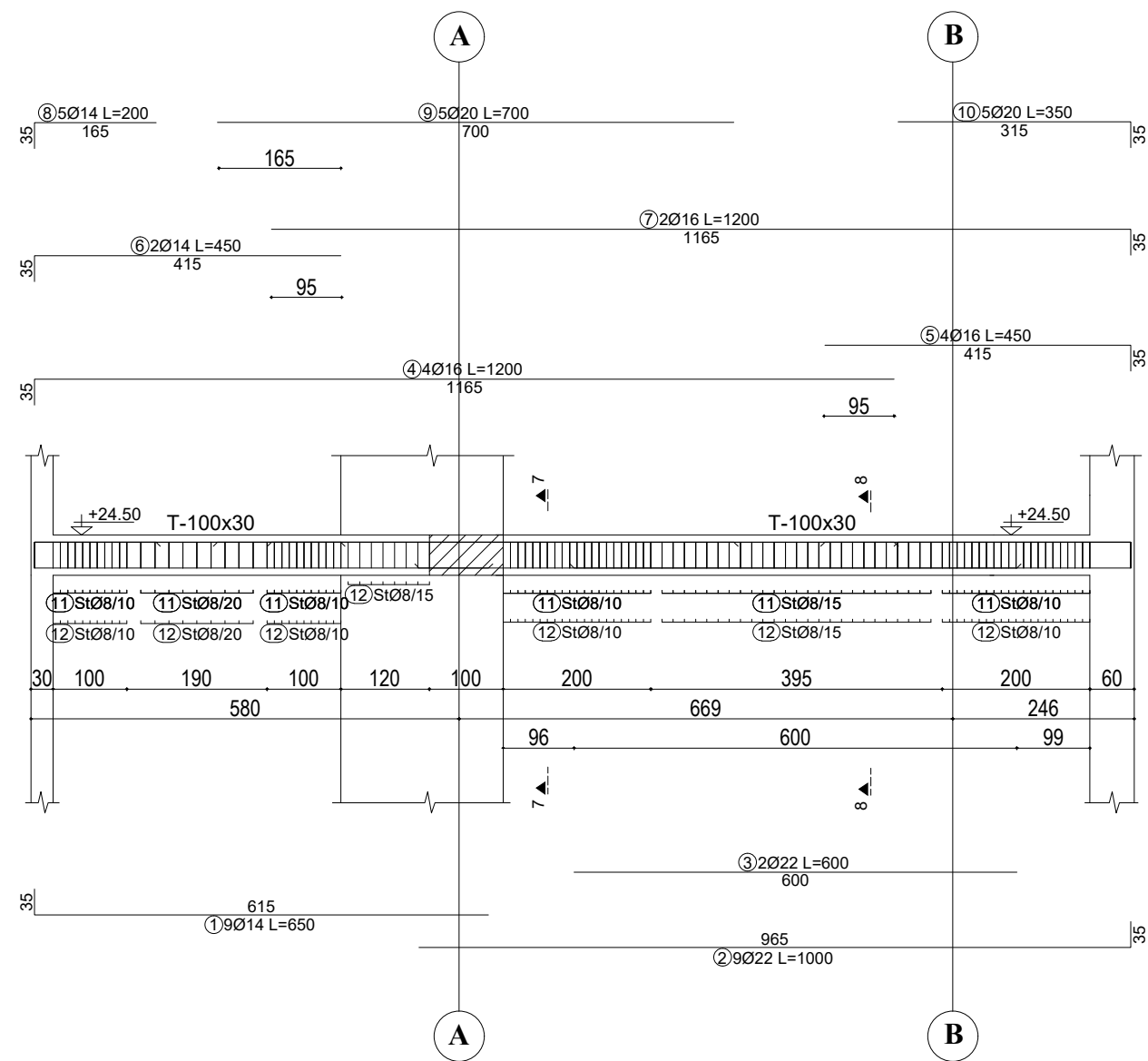
HEKURI: S500 OSE EKVIVALENT

OBJEKTI:			
EMERTIMI: ARMIMI I TRAREVE, KUOTA +24.50 m			
KONSTRUKTOR			
KONSTRUKTOR			Nr Fletes
KONSTRUKTOR			K-194
FAZA E PROJEKTTIT	<input type="checkbox"/> PROJEKT IDE	<input checked="" type="checkbox"/> PROJEKT ZBATIM	Dt.
POROSITI:			

ARMIMI I TRAUT NE AKSIN 19', KUOTA +24.50 m

TABELA E SPECIFIKIMIT TE ARMATURES

Nr.	FORMA DHE PERMASAT [cm]	Ø	l [m]	n [cope]	l(totale) [m]
Trau ne aksin 19' , kuota -12.60 m (1 cope.)					
1		14	6.50	9	58.50
2		22	10.00	9	90.00
3		22	6.00	2	12.00
4		16	12.00	4	48.00
5		16	4.50	4	18.00
6		14	4.50	2	9.00
7		16	12.00	2	24.00
8		14	2.00	5	10.00
9		20	7.00	5	35.00
10		20	3.50	5	17.50
11		8	1.24	196	243.04
12		8	2.76	106	292.56

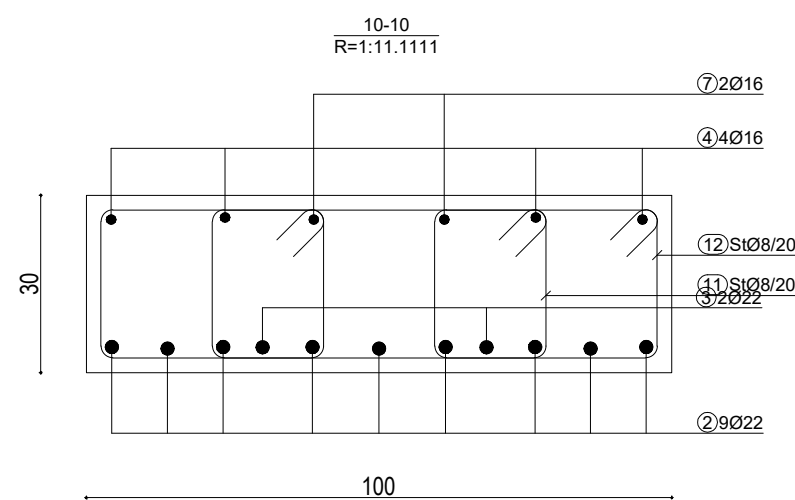
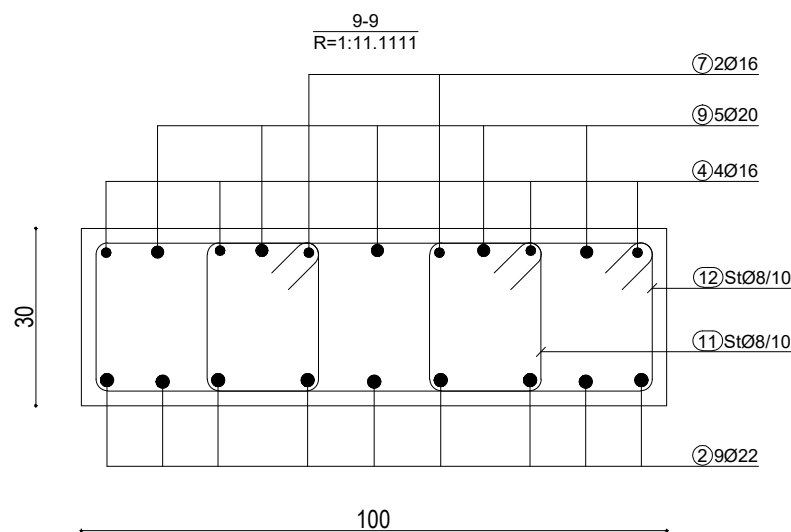
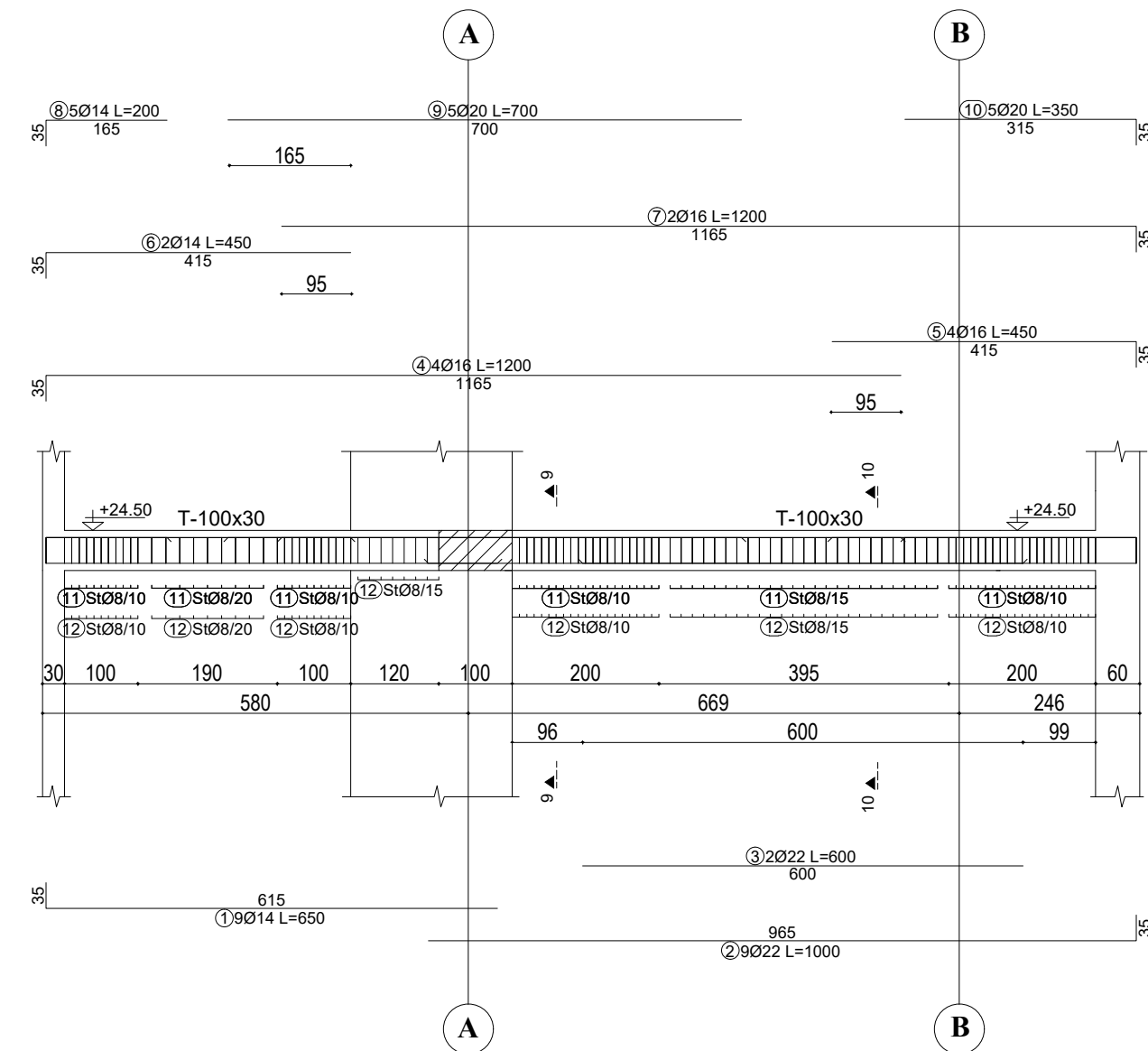

SHENIME TEKNIKE:

BETONI: C 30/37

HEKURI: S500 OSE EKVIVALENT

OBJEKTI:			
EMERTIMI: ARMIMI I TRAREVE, KUOTA +24.50 m			
KONSTRUKTOR			
KONSTRUKTOR			Nr Fletes
KONSTRUKTOR			K-195
FAZA E PROJEKTTIT	<input type="checkbox"/> PROJEKT IDE	<input checked="" type="checkbox"/> PROJEKT ZBATIM	Dt.
POROSITI:			

PLANI I STRUKTURAVE NE KUOTEN +28.70 m
PLANI I KALLEPIT

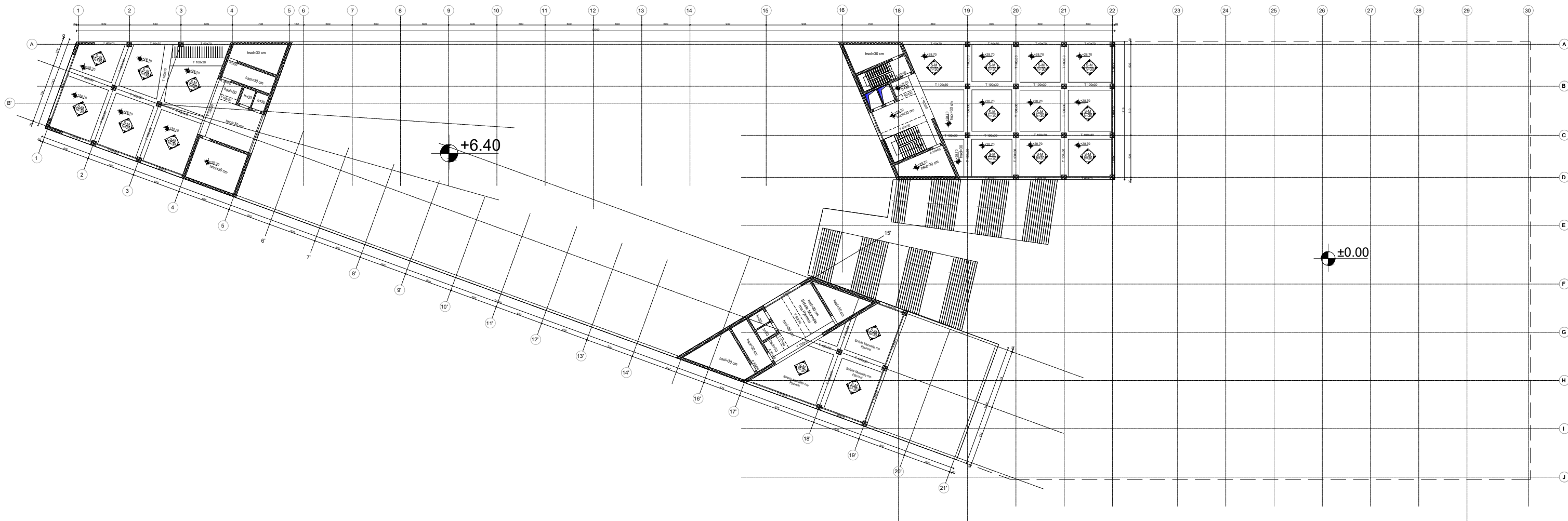

SHENIME TEKNIKE:
BETONI: C 30/37
HEKURI: S500 OSE EKIVALENT

OBJEKTI:	
EMERTIMI: PLANI I STRUKTURAVE NE KUOTEN +28.70 m, PLANI I KALLEPIT	
KONSTRUKTOR	
KONSTRUKTOR	Nr Fletes
KONSTRUKTOR	K-196
FAZA E PROJEKUTIT	<input type="checkbox"/> PROJEKT IDE <input checked="" type="checkbox"/> PROJEKT ZBATIM
POROSITI:	Dl.

HOLLESI TE ARMIMIT TE SOLETAVE MONOLITE

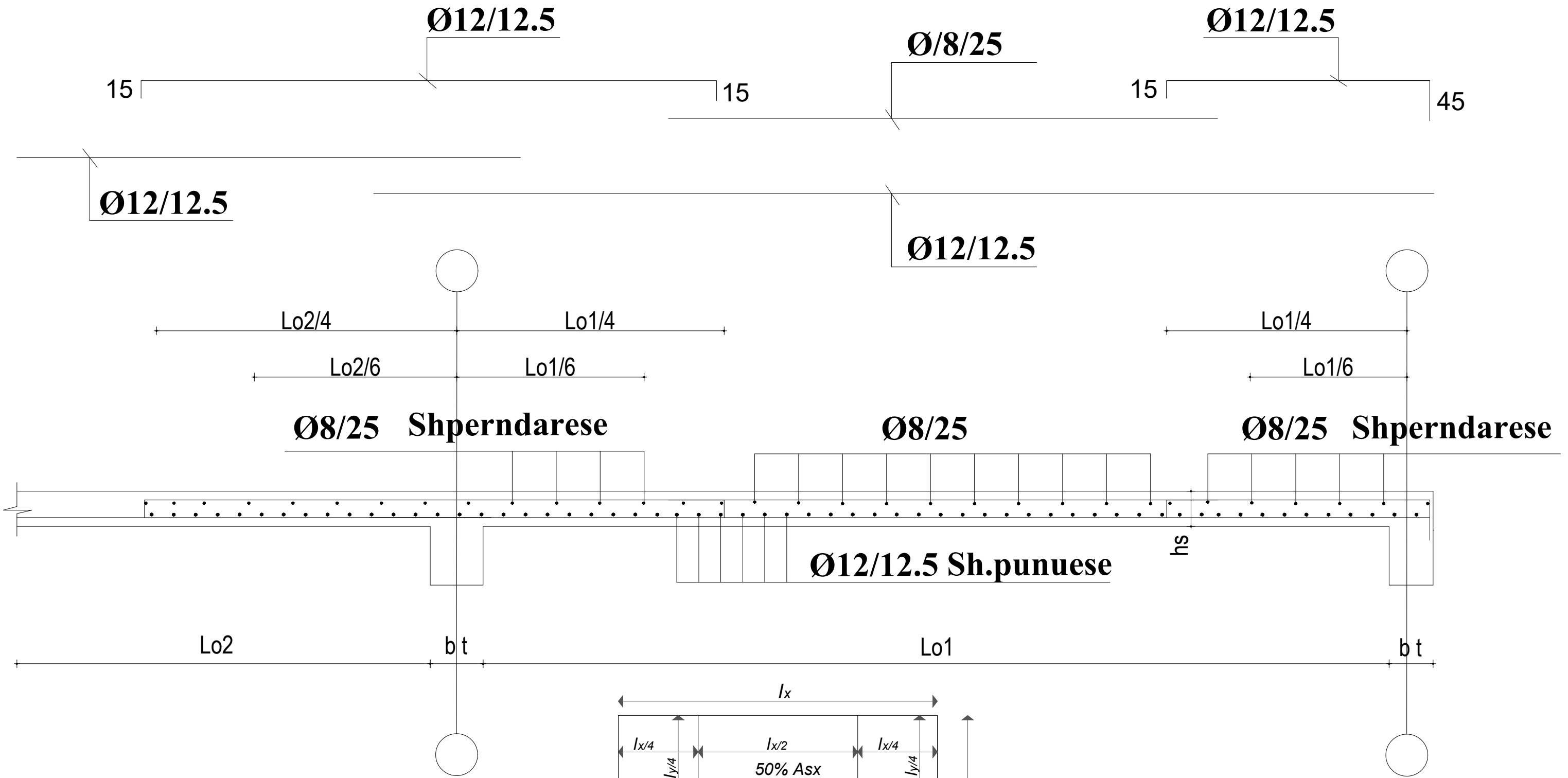

SHENIME TEKNIKE:
BETONI: C 25/30
HEKURI: S500 OSE EKVIVALENT

OBJEKTI:			
EMERTIMI: HOLLESI TE ARMIMIT TE SOLETAVE MONOLITE			
KONSTRUKTOR			
KONSTRUKTOR			Nr Fletes
KONSTRUKTOR			K-197
FAZA E PROJEKTIT	<input type="checkbox"/> PROJEKT IDE	<input checked="" type="checkbox"/> PROJEKT ZBATIM	Dt.
POROSITI:			

ARMIMI I TRAUT NE AKSIN 19, KUOTA +28.70 m



TABELA E SPECIFIKIMIT TE ARMATURES					
Nr.	FORMA DHE PERMASAT [cm]	Ø	l [m]	n [cope]	l(totale) [m]
Trau ne aksin 19, kuota -12.60 m (1 cope.)					
1		14	5.00	9	45.00
2		22	10.00	9	90.00
3		14	6.00	9	54.00
4		22	5.00	2	10.00
6		16	10.00	4	40.00
7		16	8.50	4	34.00
8		16	6.50	2	13.00
9		16	12.00	2	24.00
10		20	8.00	5	40.00
11		20	9.00	5	45.00
12		8	1.24	164	203.36
13		8	2.76	82	226.32
14		10	1.24	144	178.56
15		10	2.76	72	198.72

SHENIME TEKNIKE:
BETONI: C 30/37
HEKURI: S500 OSE EKVIVALENT

OBJEKTI:			
EMERTIMI: ARMIMI I TRAREVE, KUOTA -12.65 m			
KONSTRUKTOR			
KONSTRUKTOR			Nr Fletes
KONSTRUKTOR			K-198
FAZA E PROJEKTIT	<input type="checkbox"/> PROJEKT IDE	<input checked="" type="checkbox"/> PROJEKT ZBATIM	Dt.
POROSITI:			

ARMIMI I TRAUT NE AKSIN 20, KUOTA +28.70 m

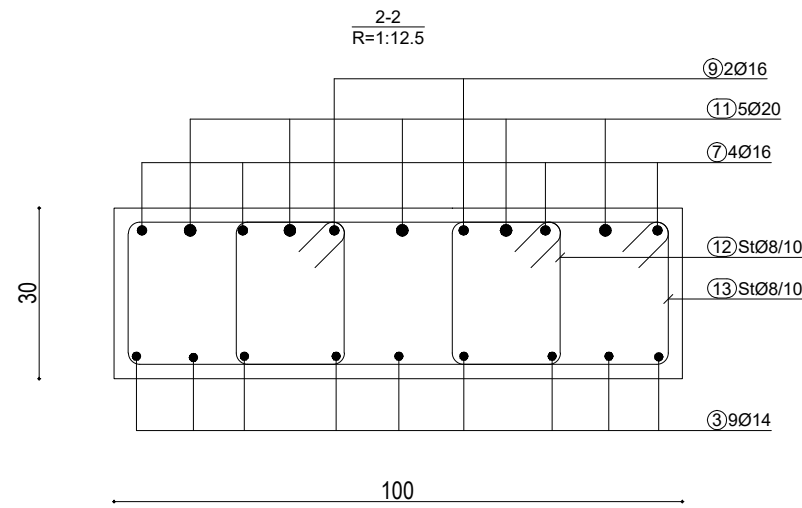
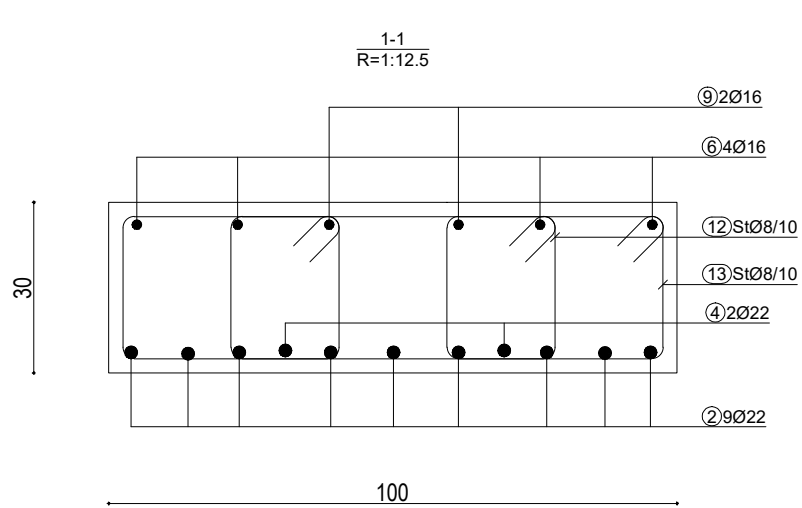
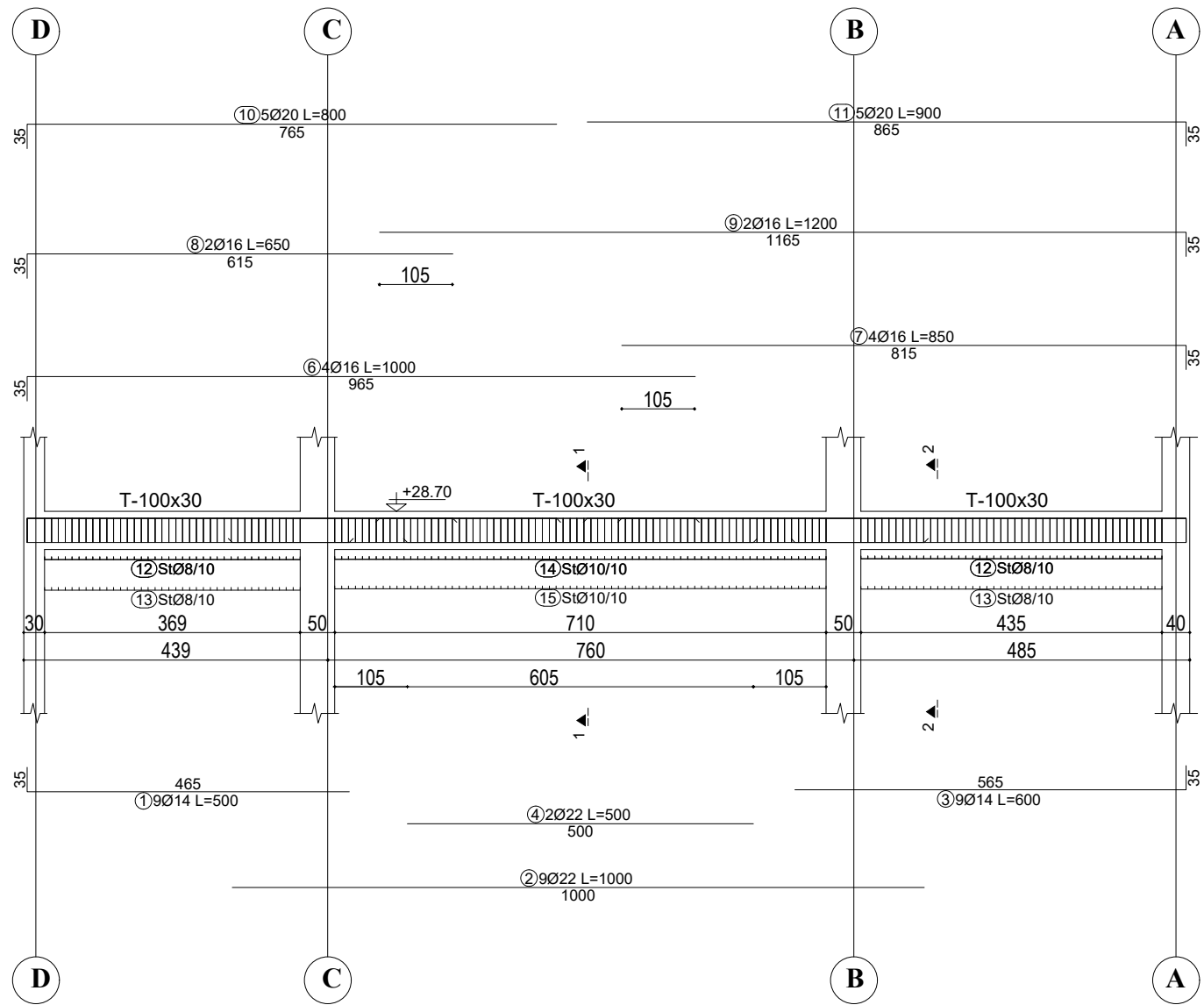

TABELA E SPECIFIKIMIT TE ARMATURES					
Nr.	FORMA DHE PERMASAT [cm]	Ø	l [m]	n [cope]	l(totale) [m]
Trau ne aksin 20, kuota -12.60 m (1 cope.)					
1		14	5.00	9	45.00
2		22	10.00	9	90.00
3		14	6.00	9	54.00
4		22	5.00	2	10.00
6		16	10.00	4	40.00
7		16	8.50	4	34.00
8		16	6.50	2	13.00
9		16	12.00	2	24.00
10		20	8.00	5	40.00
11		20	9.00	5	45.00
12		8	1.24	164	203.36
13		8	2.76	82	226.32
14		10	1.24	144	178.56
15		10	2.76	72	198.72

SHENIME TEKNIKE:

BETONI: C 30/37

HEKURI: S500 OSE EKVIVALENT

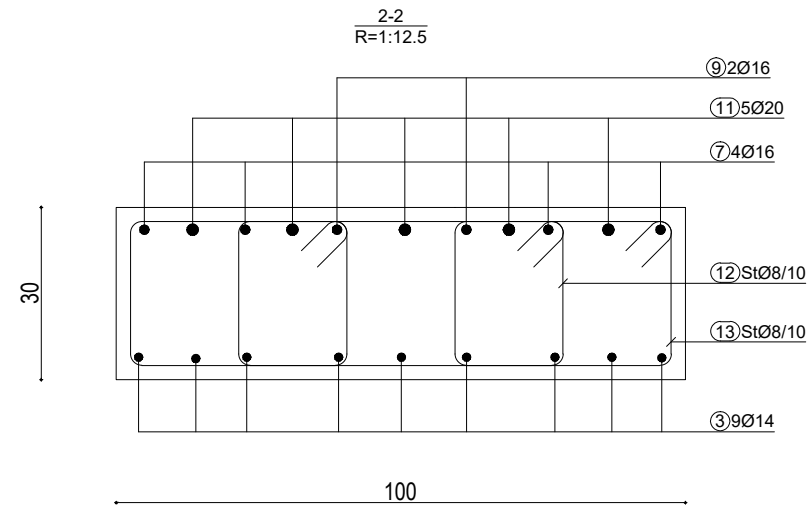
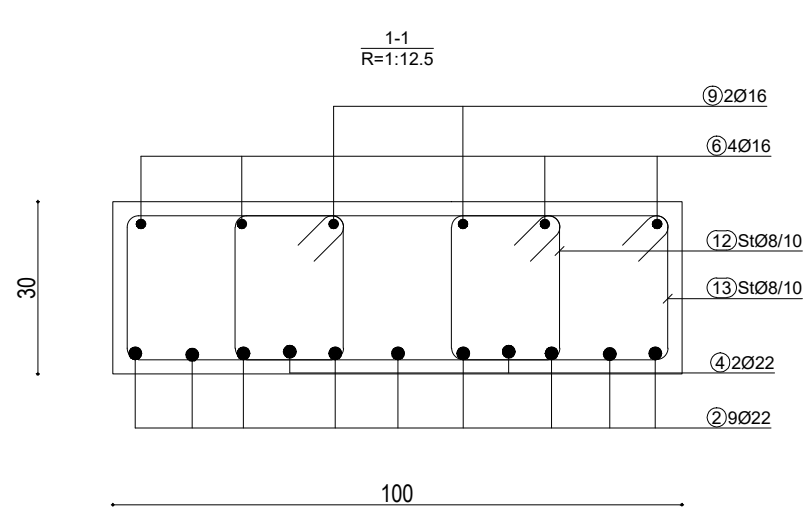
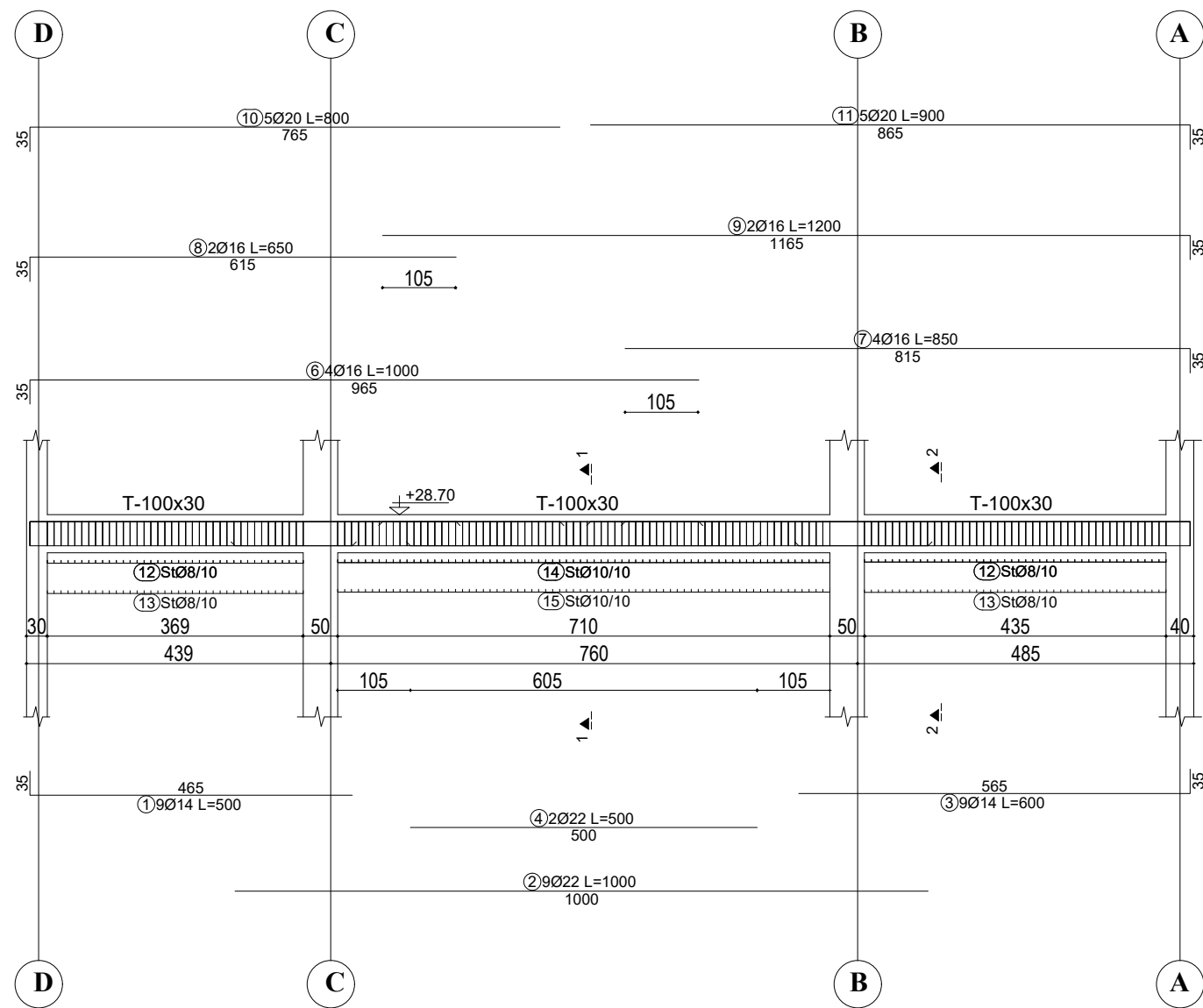
OBJEKTI:			
EMERTIMI: ARMIMI I TRAREVE, KUOTA -12.65 m			
KONSTRUKTOR			
KONSTRUKTOR			Nr Fletes
KONSTRUKTOR			K-199
FAZA E PROJEKTIT	<input type="checkbox"/> PROJEKT IDE	<input checked="" type="checkbox"/> PROJEKT ZBATIM	Dt.
POROSITI:			

ARMIMI I TRAUT NE AKSIN 21, KUOTA +28.70 m



TABELA E SPECIFIKIMIT TE ARMATURES					
Nr.	FORMA DHE PERMASAT [cm]	Ø	l [m]	n [cope]	l(totale) [m]
Trau ne aksin 21, kuota -12.60 m (1 cope.)					
1		14	5.00	9	45.00
2		22	10.00	9	90.00
3		14	6.00	9	54.00
4		22	5.00	2	10.00
6		16	10.00	4	40.00
7		16	8.50	4	34.00
8		16	6.50	2	13.00
9		16	12.00	2	24.00
10		20	8.00	5	40.00
11		20	9.00	5	45.00
12		8	1.24	164	203.36
13		8	2.76	82	226.32
14		10	1.24	144	178.56
15		10	2.76	72	198.72

SHENIME TEKNIKE:

BETONI: C 30/37

HEKURI: S500 OSE EKVVALENT

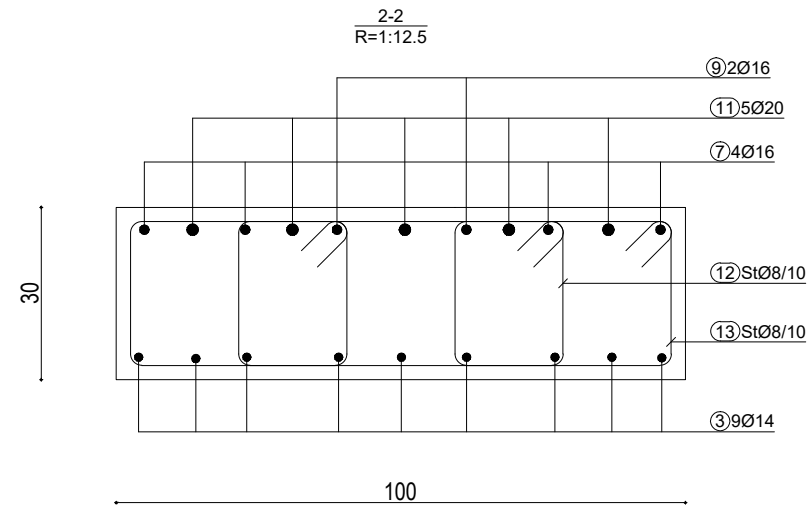
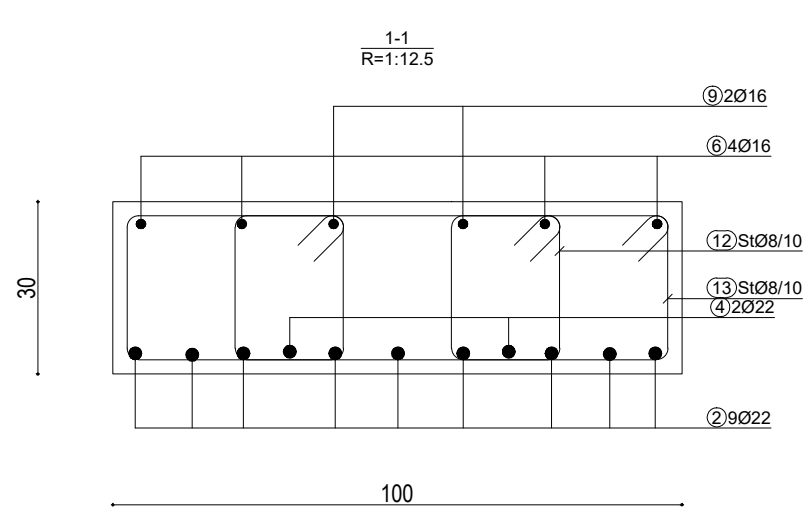
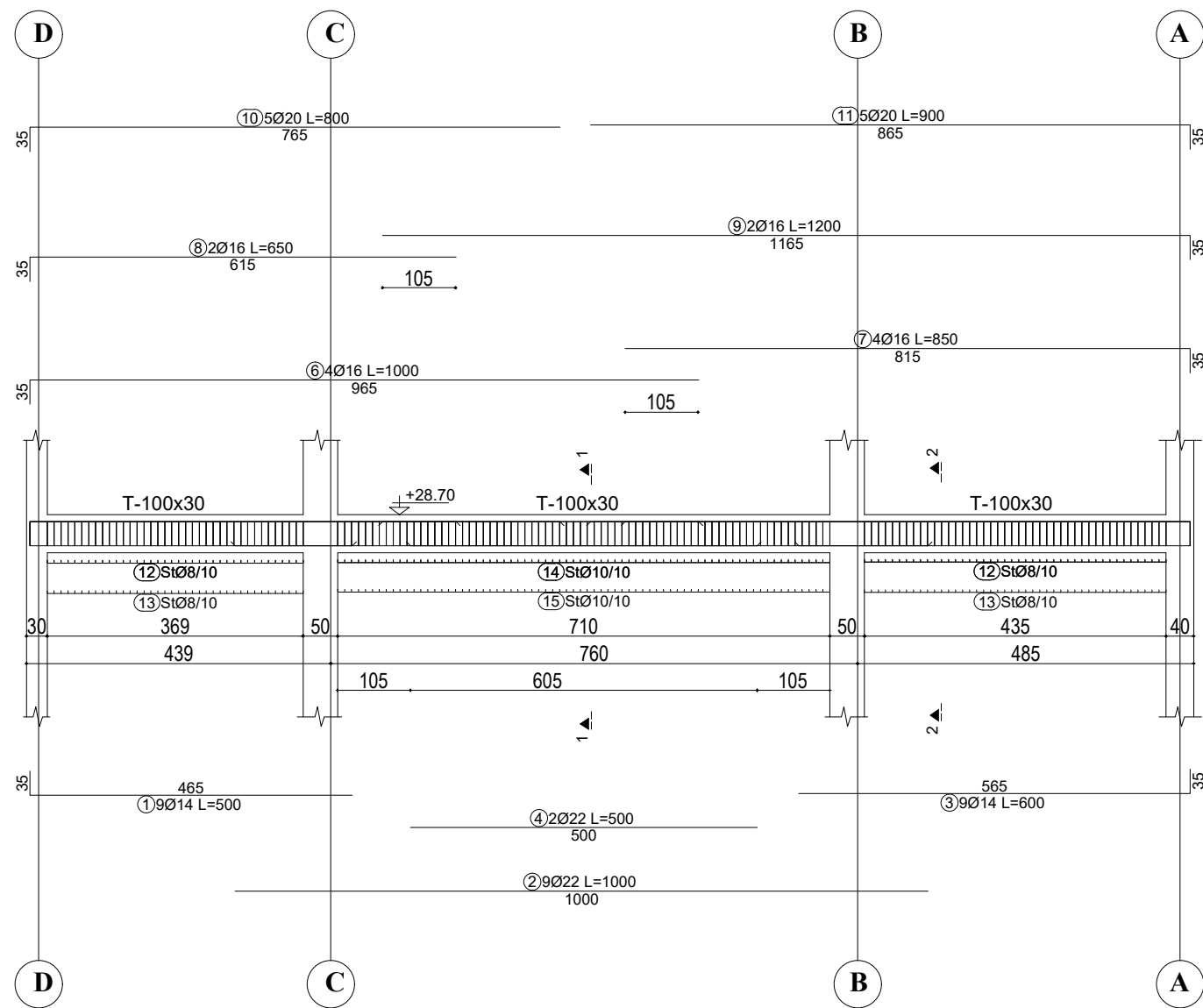
OBJEKTI:			
EMERTIMI: ARMIMI I TRAREVE, KUOTA -12.65 m			
KONSTRUKTOR			
KONSTRUKTOR			Nr Fletes
KONSTRUKTOR			K-200
FAZA E PROJEKTTIT	<input type="checkbox"/> PROJEKT IDE	<input checked="" type="checkbox"/> PROJEKT ZBATIM	Dt.
POROSITI:			

ARMIMI I TRAUT NE AKSIN 22, KUOTA +28.70 m



TABELA E SPECIFIKIMIT TE ARMATURES					
Nr.	FORMA DHE PERMASAT [cm]	Ø	l [m]	n [cope]	l(totale) [m]
Trau ne aksin 22, kuota -12.60 m (1 cope.)					
1		14	5.00	9	45.00
2		22	10.00	9	90.00
3		14	6.00	9	54.00
4		22	5.00	2	10.00
6		16	10.00	4	40.00
7		16	8.50	4	34.00
8		16	6.50	2	13.00
9		16	12.00	2	24.00
10		20	8.00	5	40.00
11		20	9.00	5	45.00
12		8	1.24	164	203.36
13		8	2.76	82	226.32
14		10	1.24	144	178.56
15		10	2.76	72	198.72

SHENIME TEKNIKE:

BETONI: C 30/37

HEKURI: S500 OSE EKVIVALENT

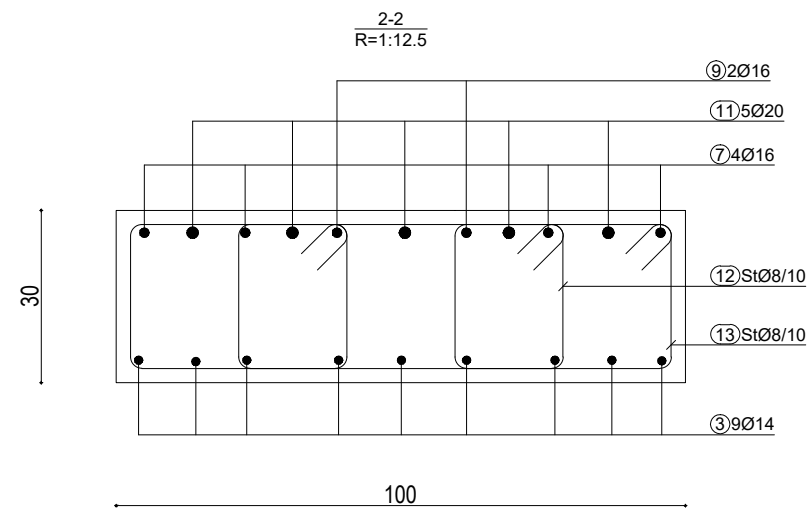
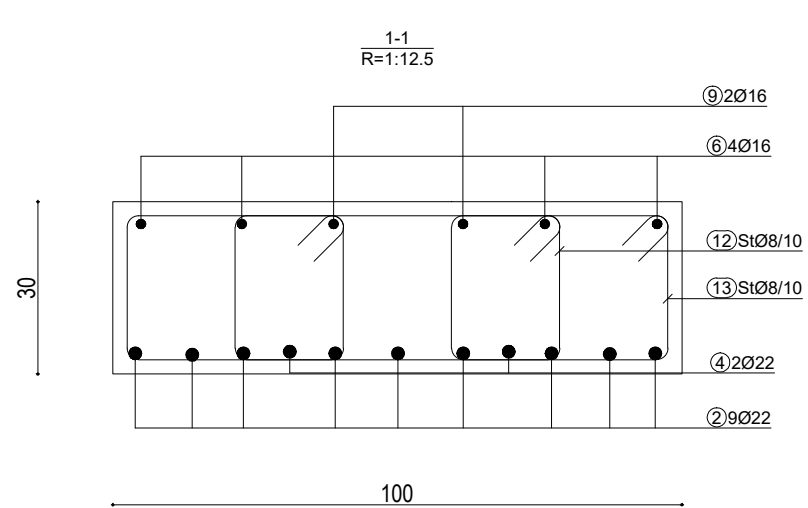
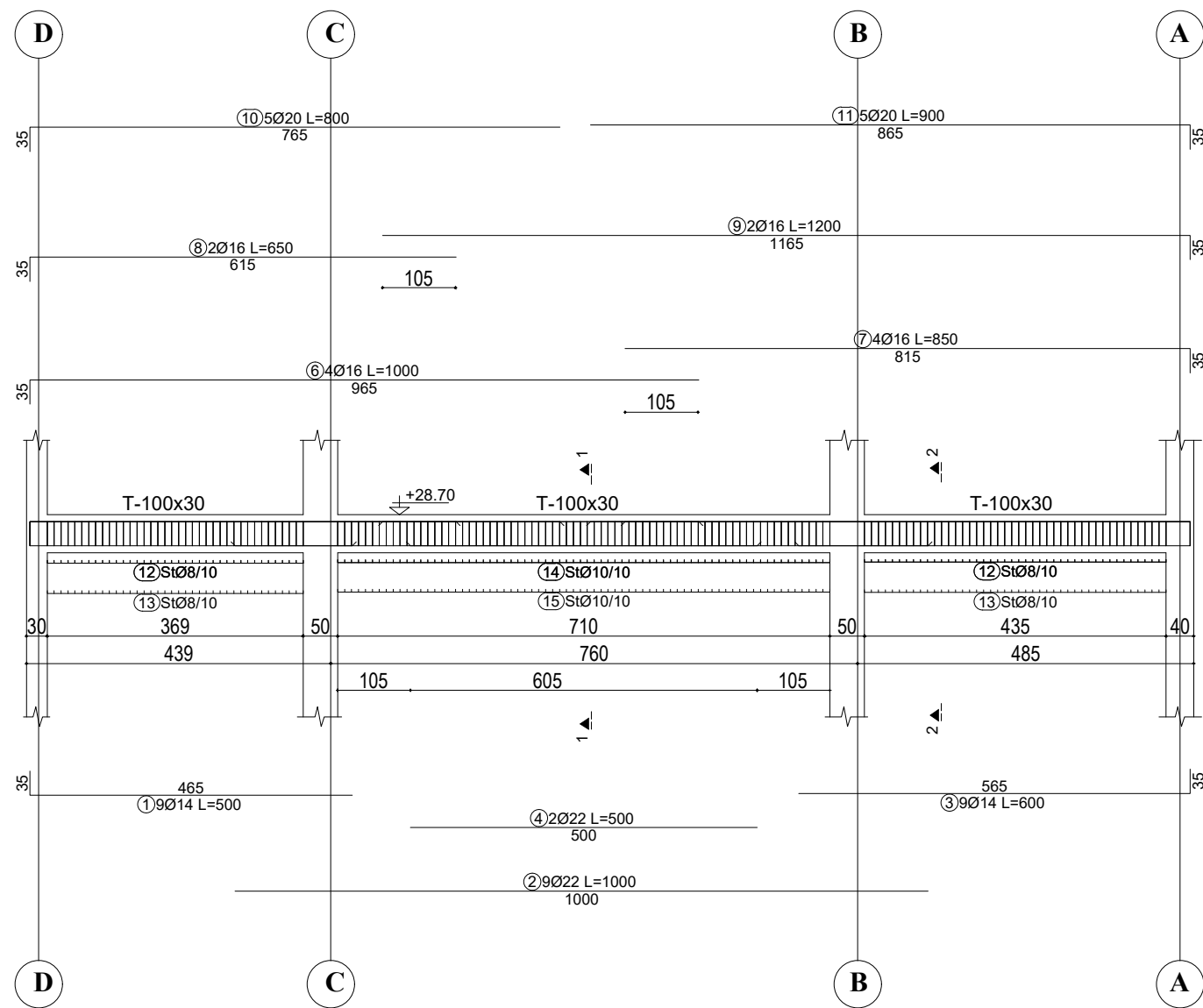
OBJEKTI:			
EMERTIMI: ARMIMI I TRAREVE, KUOTA -12.65 m			
KONSTRUKTOR			
KONSTRUKTOR			Nr Fletes
KONSTRUKTOR			K-201
FAZA E PROJEKSTIT	<input type="checkbox"/> PROJEKT IDE	<input checked="" type="checkbox"/> PROJEKT ZBATIM	Dt.
POROSITI:			

ARMIMI I TRAUT NE AKSIN 1, KUOTA +28.70 m

TABELA E SPECIFIKIMIT TE ARMATURES

Nr.	FORMA DHE PERMASAT [cm]	Ø	l [m]	n [cope]	l(totale) [m]
Trau ne aksin 1 , kuota -12.60 m (1 cope.)					
1		14	6.50	9	58.50
2		22	10.00	9	90.00
3		22	6.00	2	12.00
4		16	12.00	4	48.00
5		16	4.50	4	18.00
6		14	4.50	2	9.00
7		16	12.00	2	24.00
8		14	2.00	5	10.00
9		20	7.00	5	35.00
10		20	3.50	5	17.50
11		8	1.24	196	243.04
12		8	2.76	106	292.56

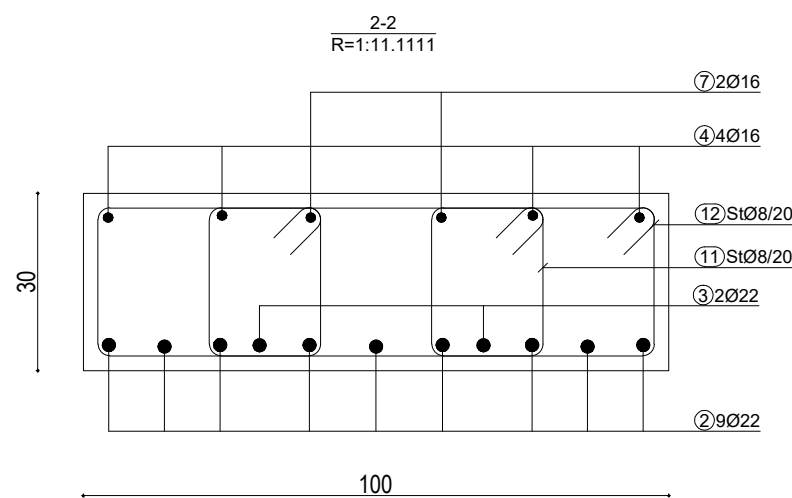
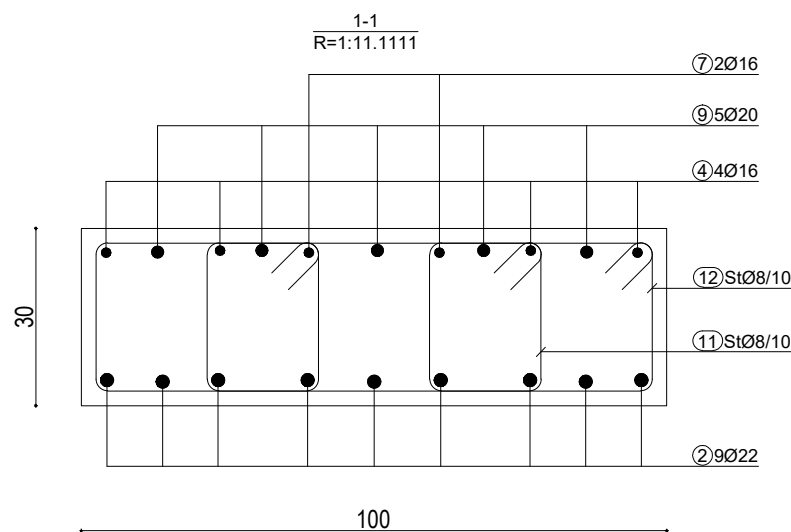
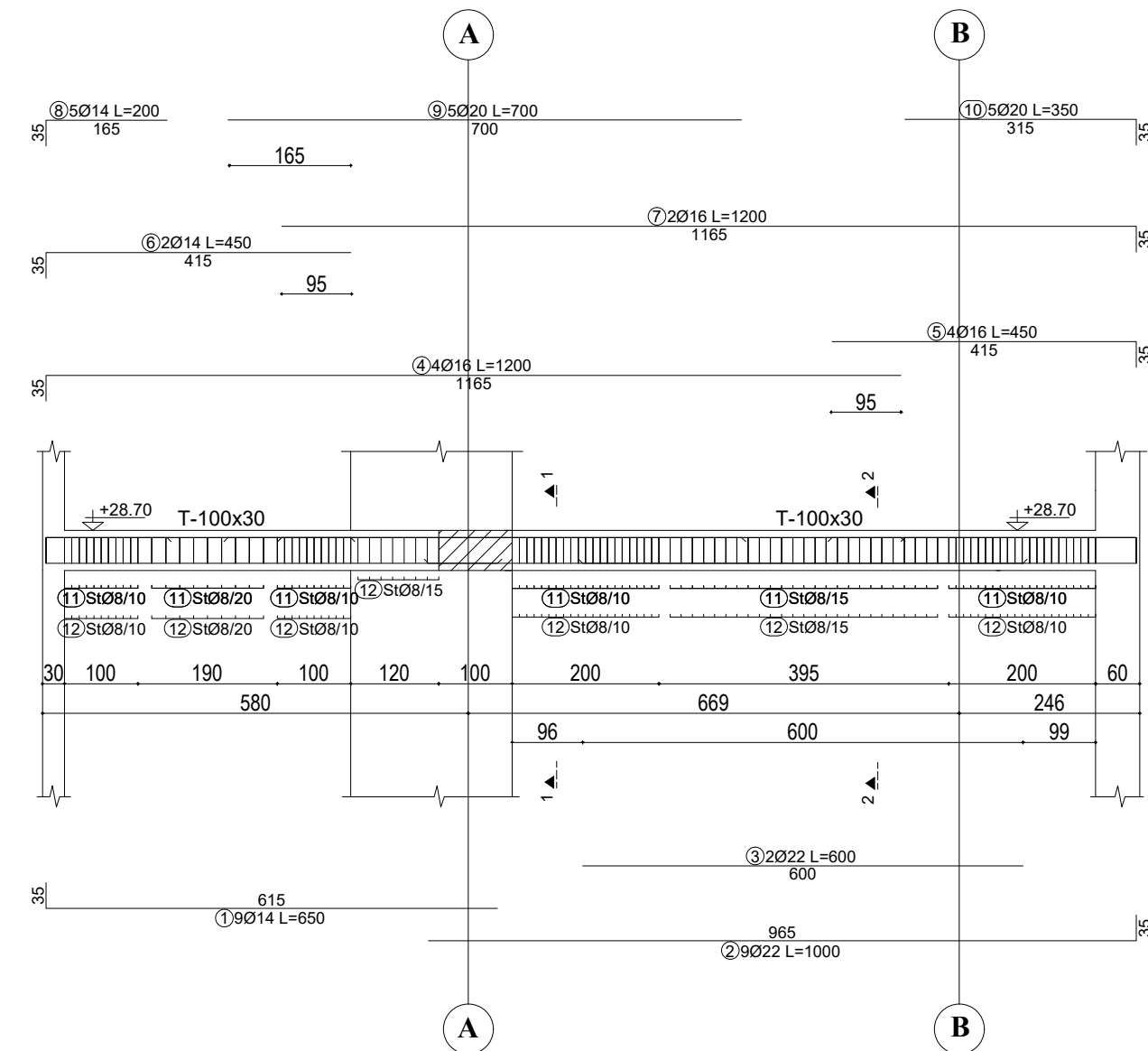

SHENIME TEKNIKE:

BETONI: C 30/37

HEKURI: S500 OSE EKVIVALENT

OBJEKTI:			
EMERTIMI: ARMIMI I TRAREVE, KUOTA +28.70 m			
KONSTRUKTOR			
KONSTRUKTOR			Nr Fletes
KONSTRUKTOR			K-202
FAZA E PROJEKMIT	<input type="checkbox"/> PROJEKT IDE	<input checked="" type="checkbox"/> PROJEKT ZBATIM	Dt.
POROSITI:			

ARMIMI I TRAUT NE AKSIN 2, KUOTA +28.70 m

TABELA E SPECIFIKIMIT TE ARMATURES

Nr.	FORMA DHE PERMASAT [cm]	Ø	l [m]	n [cope]	l(totale) [m]
Trau ne aksin 2 , kuota -12.60 m (1 cope.)					
1		14	6.50	9	58.50
2		22	10.00	9	90.00
3		22	6.00	2	12.00
4		16	12.00	4	48.00
5		16	4.50	4	18.00
6		14	4.50	2	9.00
7		16	12.00	2	24.00
8		14	2.00	5	10.00
9		20	7.00	5	35.00
10		20	3.50	5	17.50
11		8	1.24	196	243.04
12		8	2.76	106	292.56

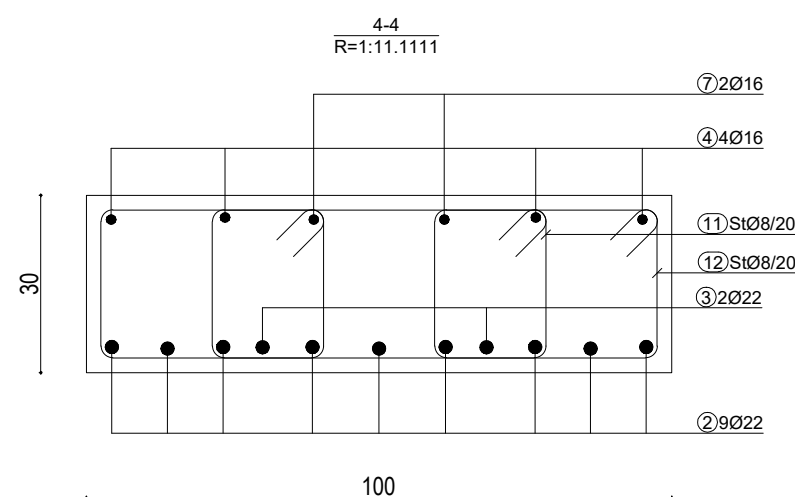
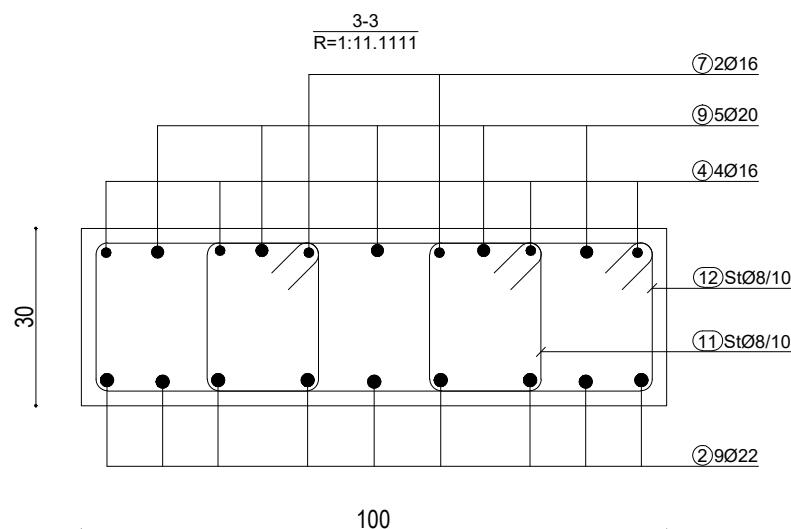
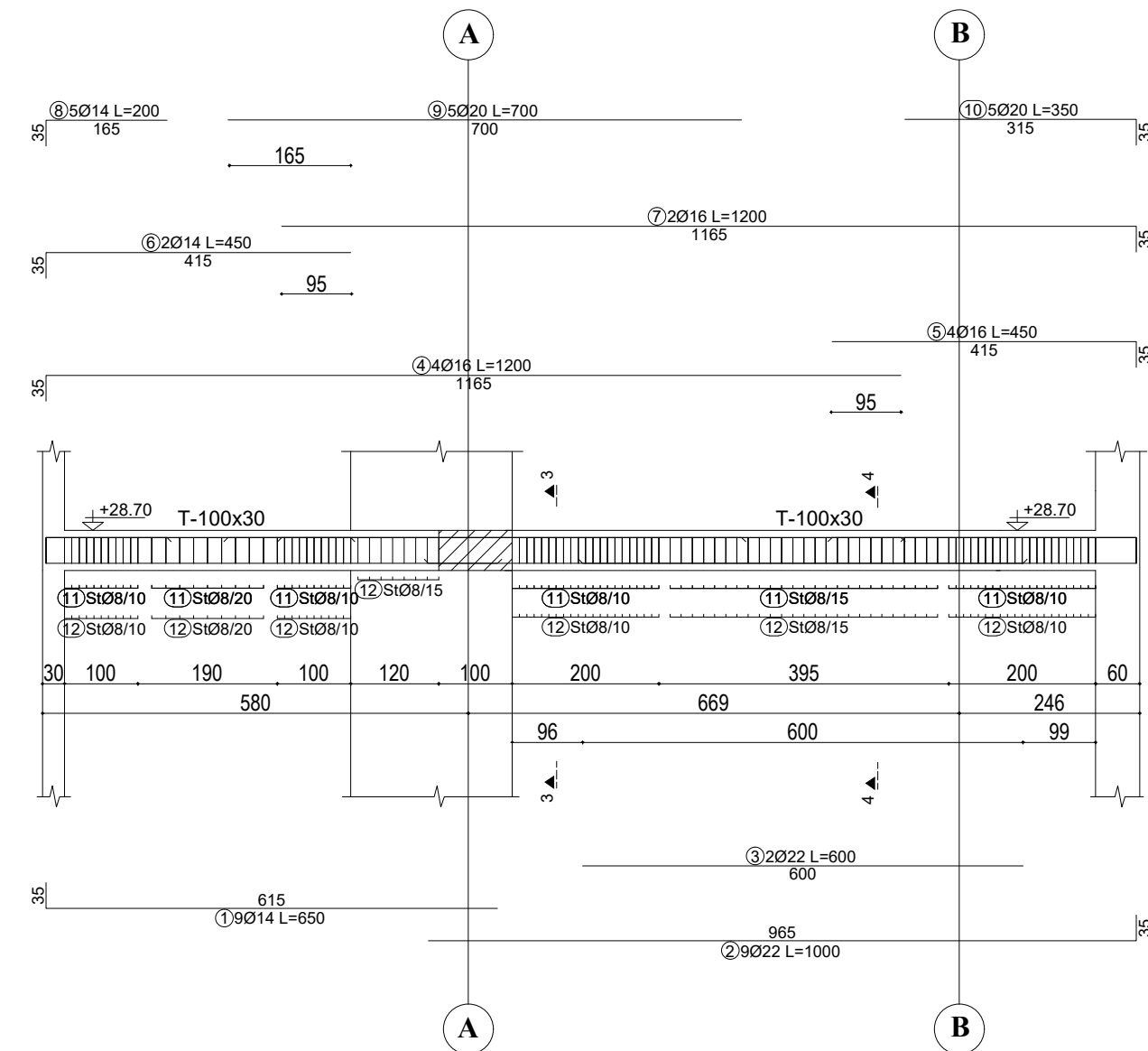

SHENIME TEKNIKE:

BETONI: C 30/37

HEKURI: S500 OSE EKVIVALENT

OBJEKTI:			
EMERTIMI: ARMIMI I TRAREVE, KUOTA +28.70 m			
KONSTRUKTOR			
KONSTRUKTOR			Nr Fletes
KONSTRUKTOR			K-203
FAZA E PROJEKMIT	<input type="checkbox"/> PROJEKT IDE	<input checked="" type="checkbox"/> PROJEKT ZBATIM	Dt.
POROSITI:			

ARMIMI I TRAUT NE AKSIN 3, KUOTA +28.70 m



TABELA E SPECIFIKIMIT TE ARMATURES

Nr.	FORMA DHE PERMASAT [cm]	Ø	l [m]	n [cope]	l(totale) [m]
Trau ne aksin 3 , kuota -12.60 m (1 cope.)					
1		14	6.50	9	58.50
2		22	10.00	9	90.00
3		22	6.00	2	12.00
4		16	12.00	4	48.00
5		16	4.50	4	18.00
6		14	4.50	2	9.00
7		16	12.00	2	24.00
8		14	2.00	5	10.00
9		20	7.00	5	35.00
10		20	3.50	5	17.50
11		8	1.24	196	243.04
12		8	2.76	106	292.56

SHENIME TEKNIKE:

BETONI: C 30/37
HEKURI: S500 OSE EKVIVALENT

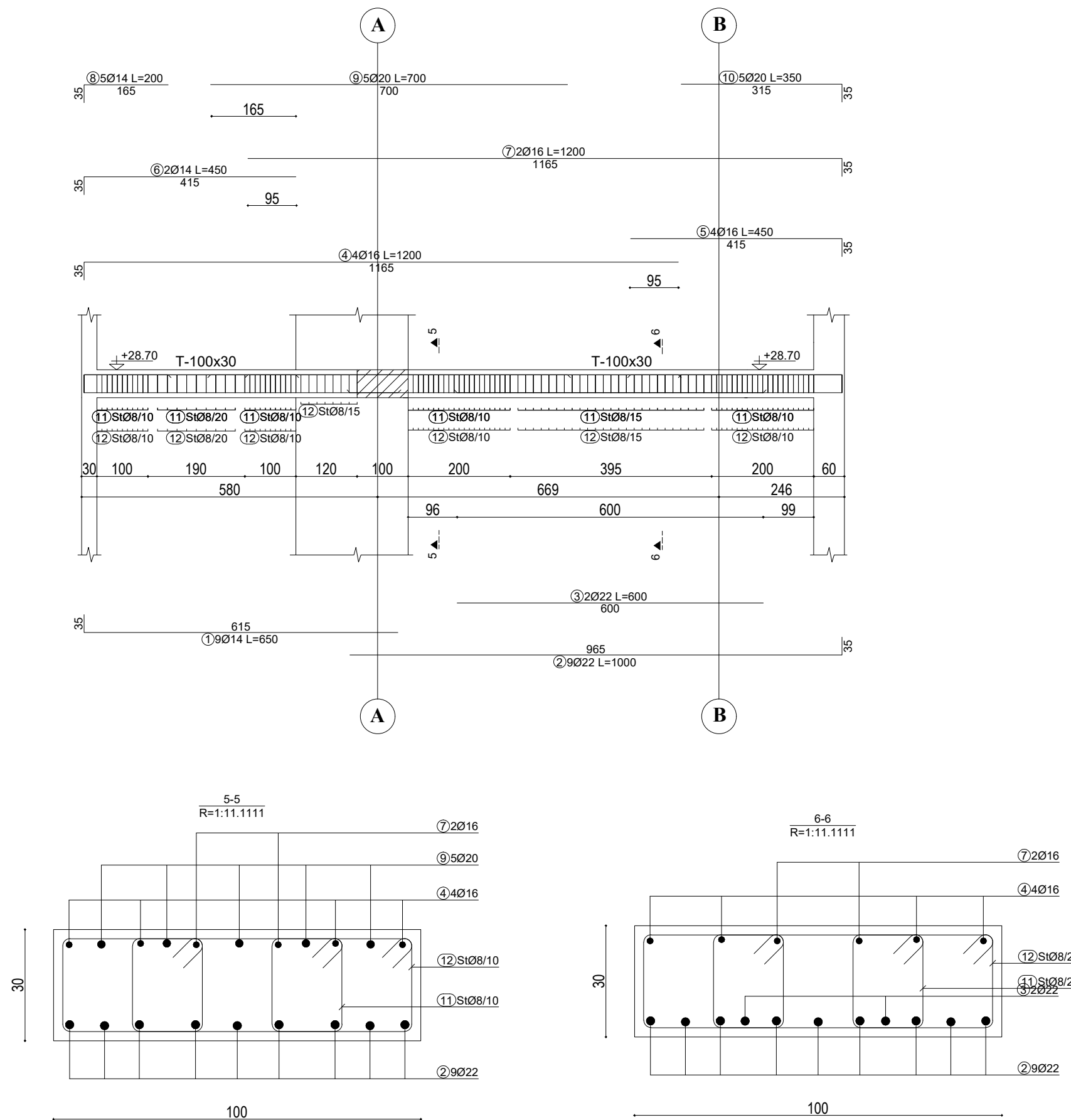
OBJEKTI:			
EMERTIMI: ARMIMI I TRAREVE, KUOTA +28.70 m			
KONSTRUKTOR			
KONSTRUKTOR			Nr Fletes
KONSTRUKTOR			K-204
FAZA E PROJEKTTIT	<input type="checkbox"/> PROJEKT IDE	<input checked="" type="checkbox"/> PROJEKT ZBATIM	Dt.
POROSITI:			

ARMIMI I TRAUT NE AKSIN 19', KUOTA +28.70 m



TABELA E SPECIFIKIMIT TE ARMATURES

Nr.	FORMA DHE PERMASAT [cm]	Ø	l [m]	n [cope]	l(totale) [m]
Trau ne aksin 19' , kuota -12.60 m (1 cope.)					
1		14	6.50	9	58.50
2		22	10.00	9	90.00
3		22	6.00	2	12.00
4		16	12.00	4	48.00
5		16	4.50	4	18.00
6		14	4.50	2	9.00
7		16	12.00	2	24.00
8		14	2.00	5	10.00
9		20	7.00	5	35.00
10		20	3.50	5	17.50
11		8	1.24	196	243.04
12		8	2.76	106	292.56

SHENIME TEKNIKE:

BETONI: C 30/37

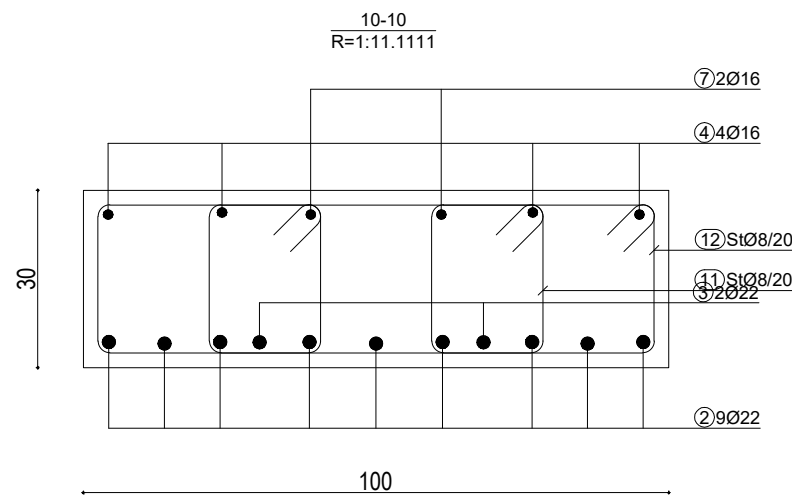
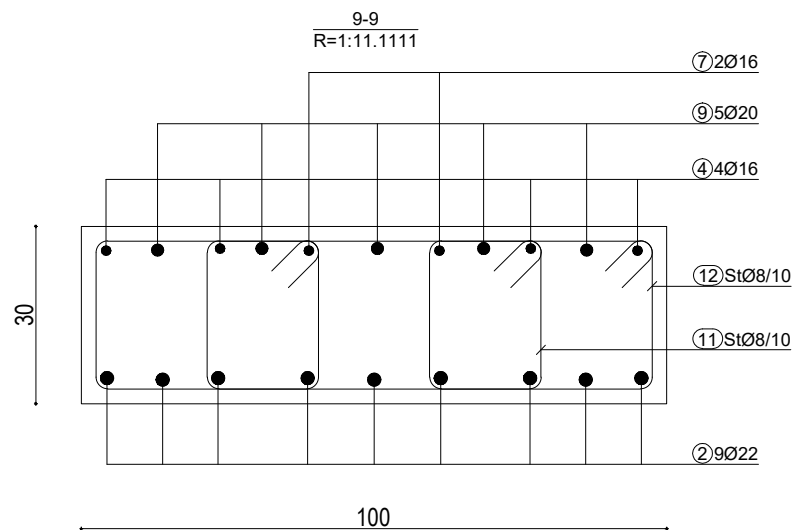
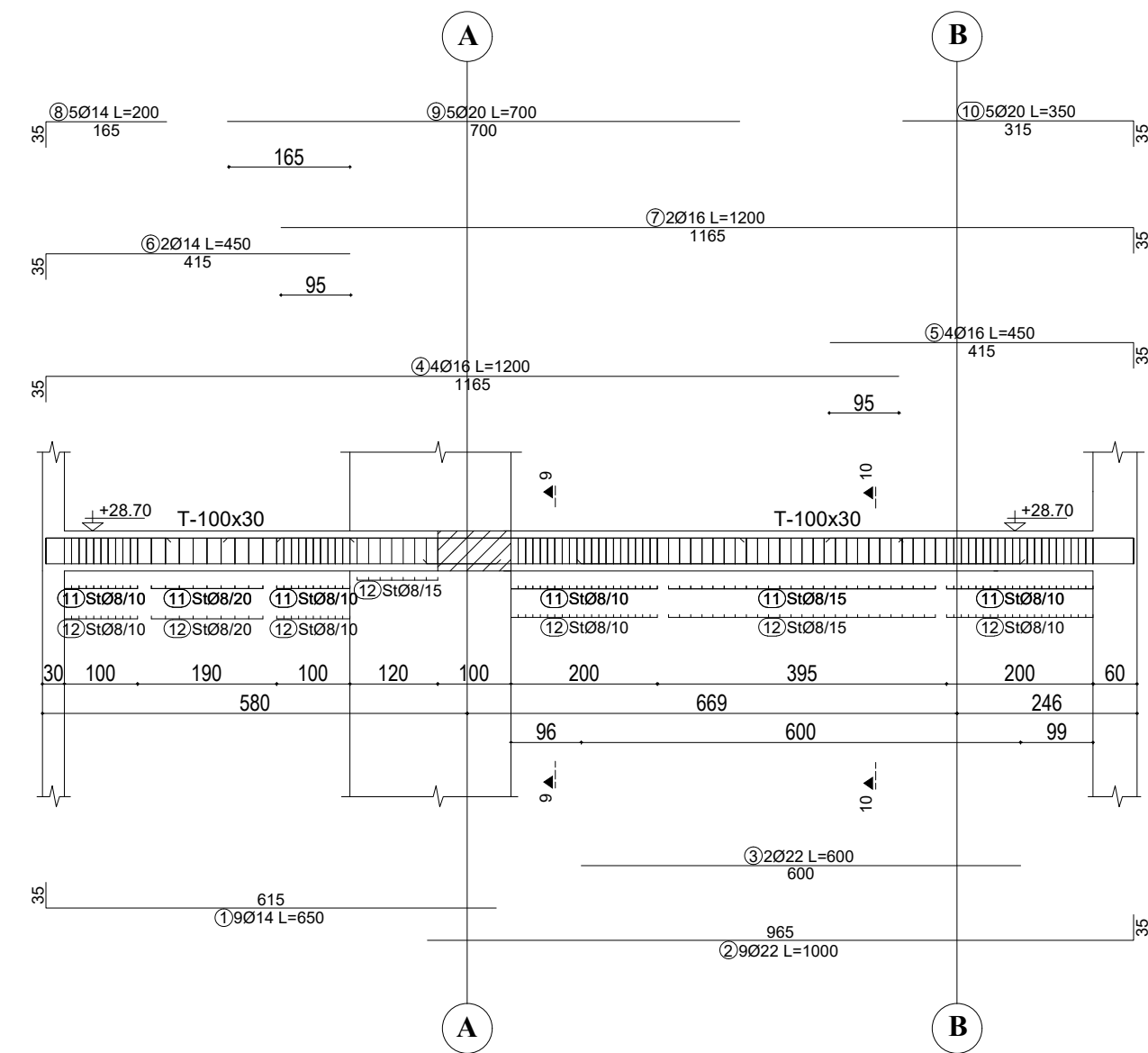
HEKURI: S500 OSE EKVIVALENT

OBJEKTI:			
EMERTIMI: ARMIMI I TRAREVE, KUOTA +28.70 m			
KONSTRUKTOR			
KONSTRUKTOR			Nr Fletes
KONSTRUKTOR			K-206
FAZA E PROJEKTTIT	<input type="checkbox"/> PROJEKT IDE	<input checked="" type="checkbox"/> PROJEKT ZBATIM	Dt.
POROSITI:			

PLANI I STRUKTURAVE NE KUOTEN +32.90 m
PLANI I KALLEPIT

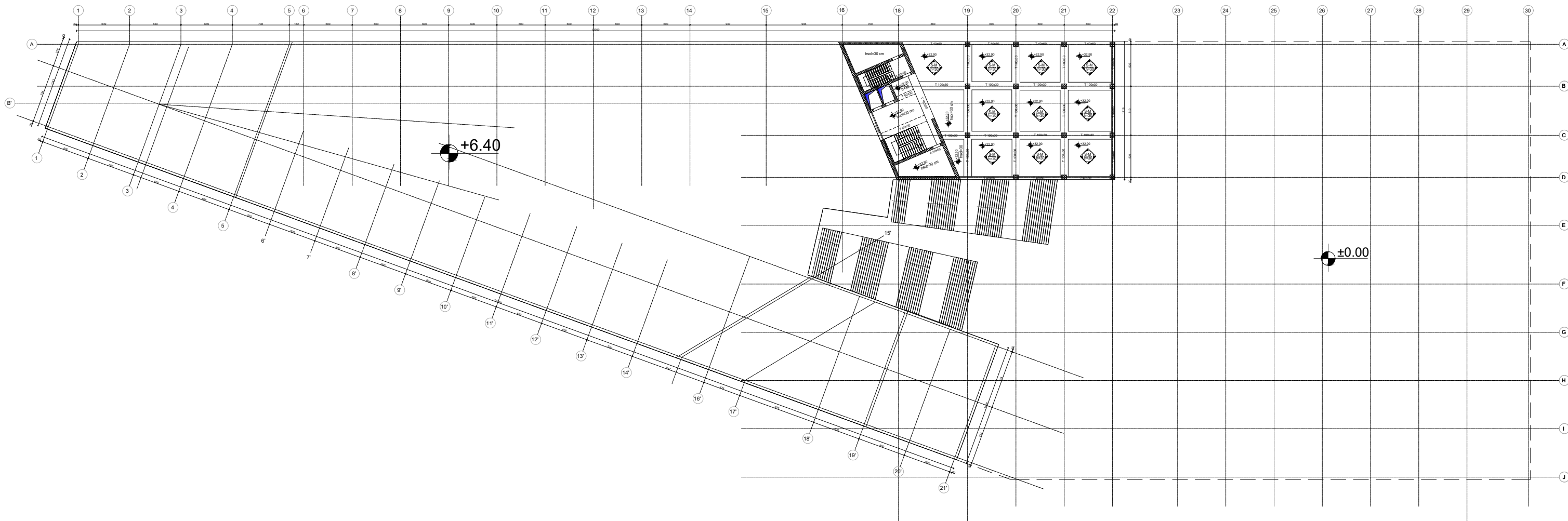

SHENIME TEKNIKE:
BETONI: C 30/37
HEKURI: S500 OSE EKVIVALENT

OBJEKTI:	
EMERTIMI: PLANI I STRUKTURAVE NE KUOTEN +32.90 m, PLANI I KALLEPIT	
KONSTRUKTOR	
KONSTRUKTOR	Nr Fletes
KONSTRUKTOR	K-207
FAZA E PROJEKUTIT	<input type="checkbox"/> PROJEKT IDE <input checked="" type="checkbox"/> PROJEKT ZBATIM
POROSITI:	Dl.

HOLLESI TE ARMIMIT TE SOLETAVE MONOLITE

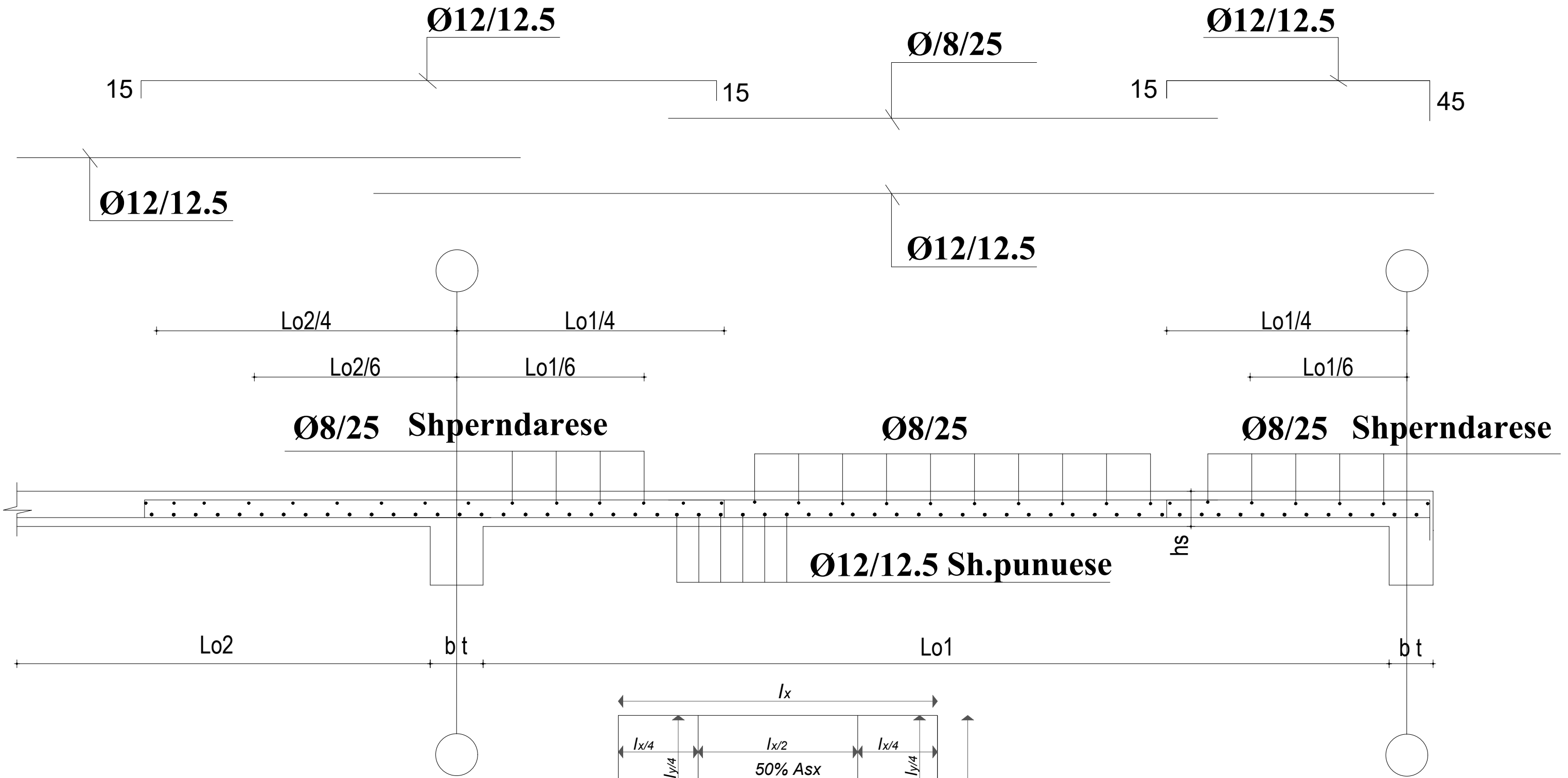

SHENIME TEKNIKE:
BETONI: C 25/30
HEKURI: S500 OSE EKVIVALENT

OBJEKTI:			
EMERTIMI: HOLLESI TE ARMIMIT TE SOLETAVE MONOLITE			
KONSTRUKTOR			Nr Fletes
KONSTRUKTOR			K-208
FAZA E PROJEKTIT	<input type="checkbox"/> PROJEKT IDE	<input checked="" type="checkbox"/> PROJEKT ZBATIM	Dt.
POROSITI:			

ARMIMI I TRAUT NE AKSIN 19, KUOTA +32.90 m



TABELA E SPECIFIKIMIT TE ARMATURES					
Nr.	FORMA DHE PERMASAT [cm]	Ø	l [m]	n [cope]	l(totale) [m]
Trau ne aksin 19, kuota -12.60 m (1 cope.)					
1		14	5.00	9	45.00
2		22	10.00	9	90.00
3		14	6.00	9	54.00
4		22	5.00	2	10.00
6		16	10.00	4	40.00
7		16	8.50	4	34.00
8		16	6.50	2	13.00
9		16	12.00	2	24.00
10		20	8.00	5	40.00
11		20	9.00	5	45.00
12		8	1.24	164	203.36
13		8	2.76	82	226.32
14		10	1.24	144	178.56
15		10	2.76	72	198.72

SHENIME TEKNIKE:

BETONI: C 30/37

HEKURI: S500 OSE EKVIVALENT

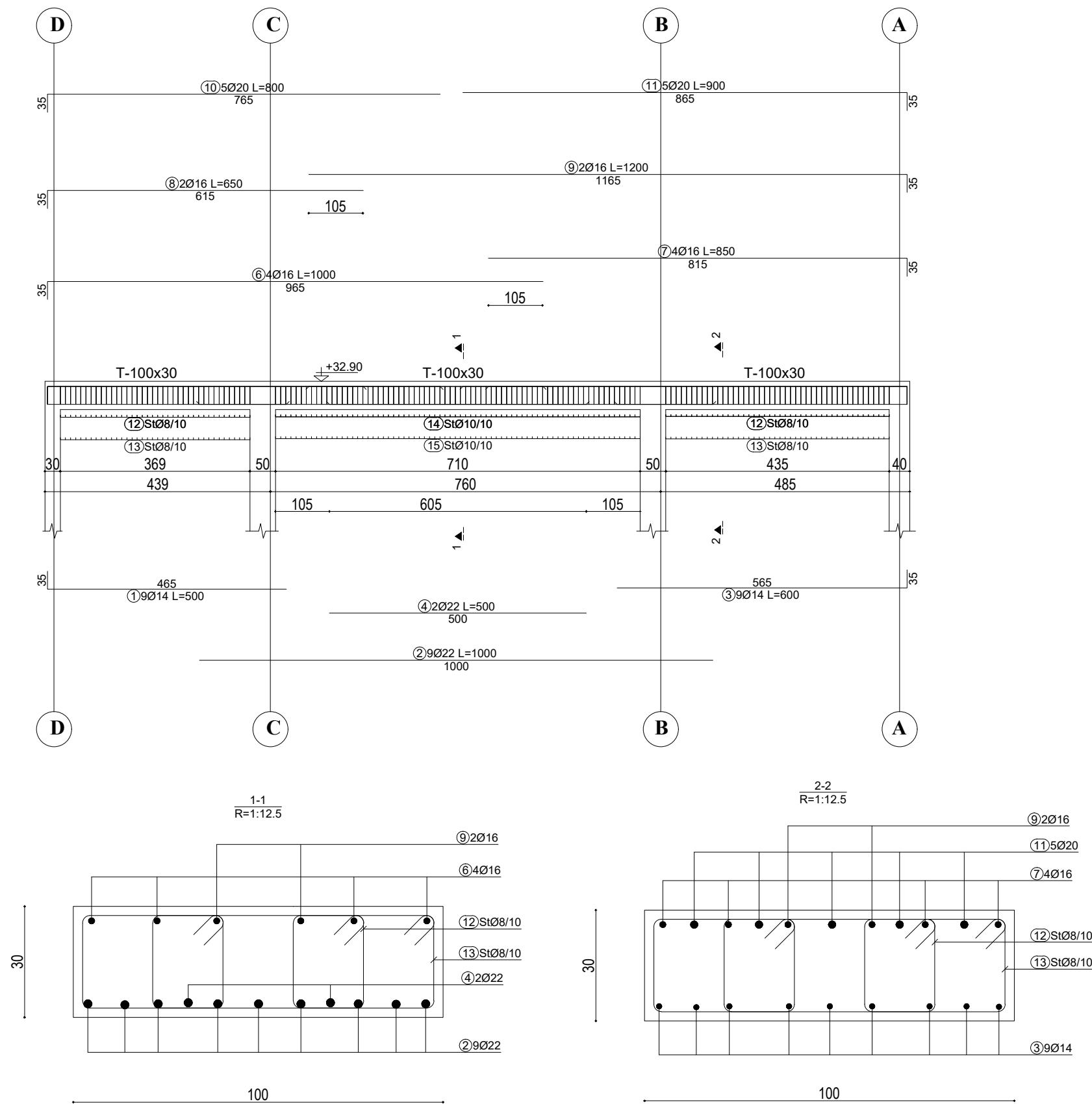
OBJEKTI:			
EMERTIMI: ARMIMI I TRAREVE, KUOTA -12.65 m			
KONSTRUKTOR			
KONSTRUKTOR			Nr Fletes
KONSTRUKTOR			K-209
FAZA E PROJEKTIT	<input type="checkbox"/> PROJEKT IDE	<input checked="" type="checkbox"/> PROJEKT ZBATIM	Dt.
POROSITI:			

ARMIMI I TRAUT NE AKSIN 20, KUOTA +32.90 m



TABELA E SPECIFIKIMIT TE ARMATURES					
Nr.	FORMA DHE PERMASAT [cm]	Ø	l [m]	n [cope]	l(totale) [m]
Trau ne aksin 20, kuota -12.60 m (1 cope.)					
1		14	5.00	9	45.00
2		22	10.00	9	90.00
3		14	6.00	9	54.00
4		22	5.00	2	10.00
6		16	10.00	4	40.00
7		16	8.50	4	34.00
8		16	6.50	2	13.00
9		16	12.00	2	24.00
10		20	8.00	5	40.00
11		20	9.00	5	45.00
12		8	1.24	164	203.36
13		8	2.76	82	226.32
14		10	1.24	144	178.56
15		10	2.76	72	198.72

SHENIME TEKNIKE:

BETONI: C 30/37

HEKURI: S500 OSE EKVIVALENT

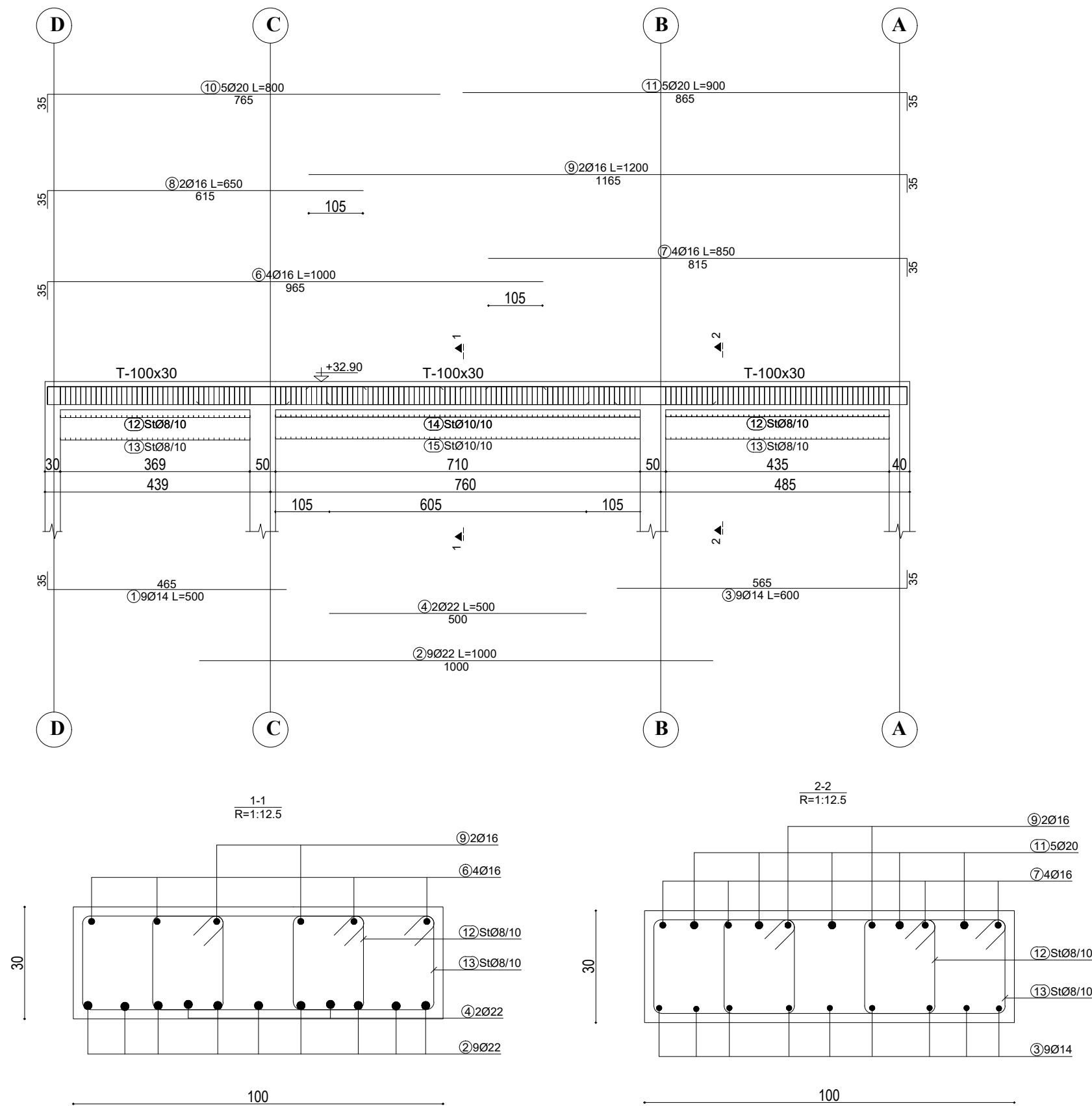
OBJEKTI:			
EMERTIMI: ARMIMI I TRAREVE, KUOTA -12.65 m			
KONSTRUKTOR			
KONSTRUKTOR			Nr Fletes
KONSTRUKTOR			K-210
FAZA E PROJEKTTIT	<input type="checkbox"/> PROJEKT IDE	<input checked="" type="checkbox"/> PROJEKT ZBATIM	Dt.
POROSITI:			

ARMIMI I TRAUT NE AKSIN 21, KUOTA +32.90 m



TABELA E SPECIFIKIMIT TE ARMATURES					
Nr.	FORMA DHE PERMASAT [cm]	Ø	l [m]	n [cope]	l(totale) [m]
Trau ne aksin 21, kuota -12.60 m (1 cope.)					
1		14	5.00	9	45.00
2		22	10.00	9	90.00
3		14	6.00	9	54.00
4		22	5.00	2	10.00
6		16	10.00	4	40.00
7		16	8.50	4	34.00
8		16	6.50	2	13.00
9		16	12.00	2	24.00
10		20	8.00	5	40.00
11		20	9.00	5	45.00
12		8	1.24	164	203.36
13		8	2.76	82	226.32
14		10	1.24	144	178.56
15		10	2.76	72	198.72

SHENIME TEKNIKE:

BETONI: C 30/37

HEKURI: S500 OSE EKVIVALENT

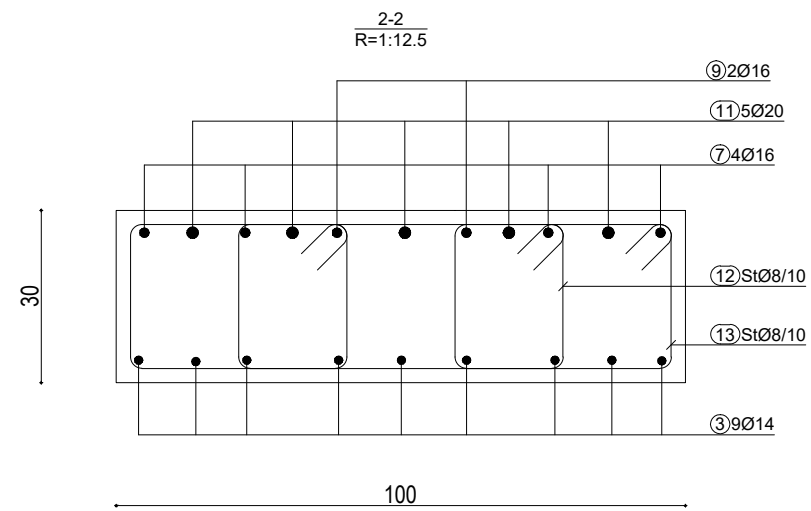
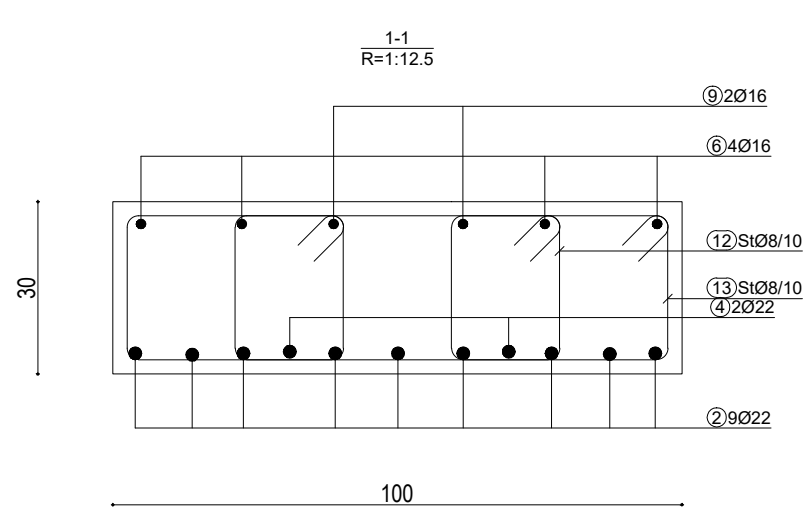
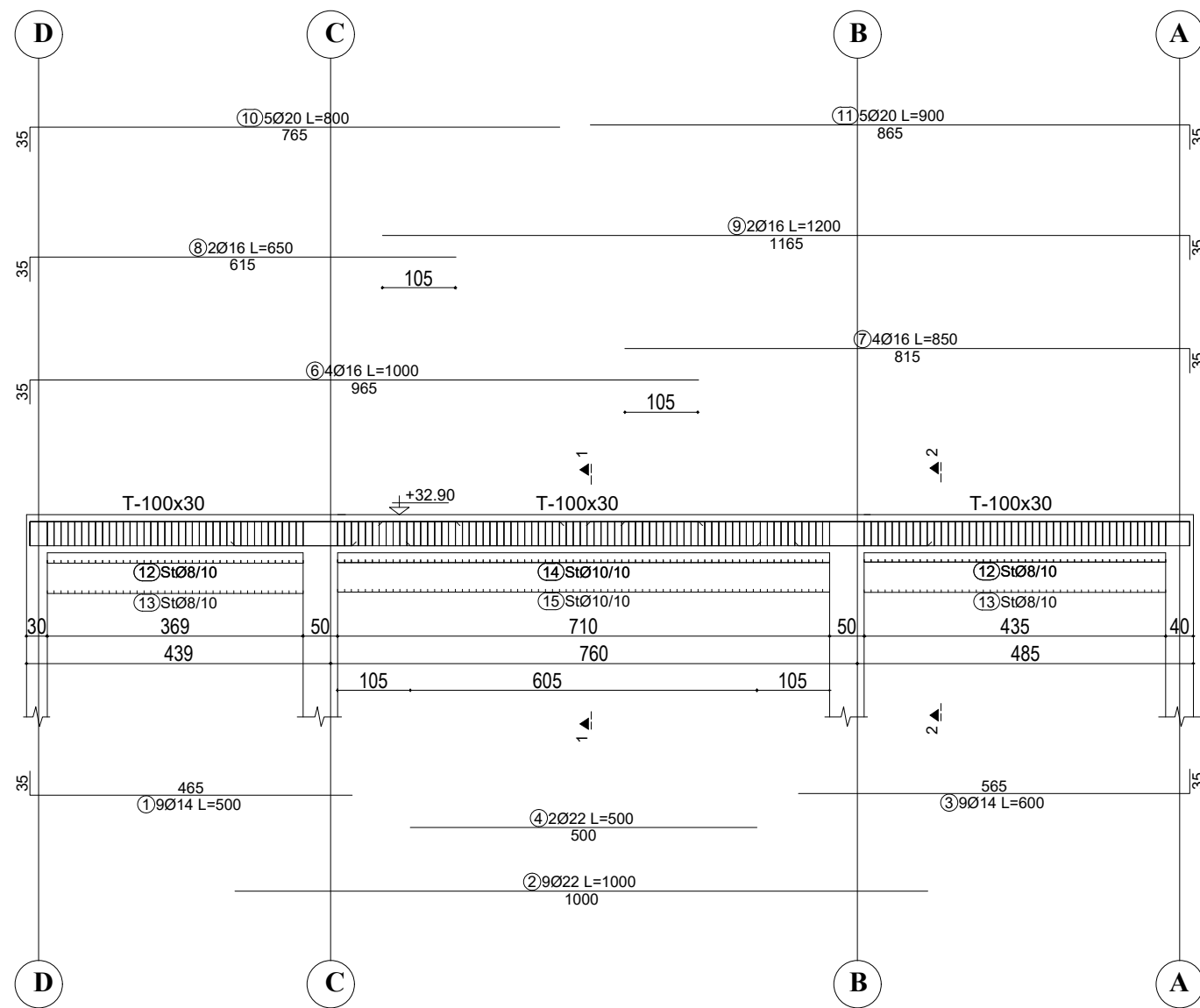
OBJEKTI:			
EMERTIMI: ARMIMI I TRAREVE, KUOTA -12.65 m			
KONSTRUKTOR			
KONSTRUKTOR			Nr Fletes
KONSTRUKTOR			K-211
FAZA E PROJEKTIT	<input type="checkbox"/> PROJEKT IDE	<input checked="" type="checkbox"/> PROJEKT ZBATIM	Dt.
POROSITI:			

ARMIMI I TRAUT NE AKSIN 22, KUOTA +32.90 m



TABELA E SPECIFIKIMIT TE ARMATURES					
Nr.	FORMA DHE PERMASAT [cm]	Ø	l [m]	n [cope]	l(totale) [m]
Trau ne aksin 22, kuota -12.60 m (1 cope.)					
1		14	5.00	9	45.00
2		22	10.00	9	90.00
3		14	6.00	9	54.00
4		22	5.00	2	10.00
6		16	10.00	4	40.00
7		16	8.50	4	34.00
8		16	6.50	2	13.00
9		16	12.00	2	24.00
10		20	8.00	5	40.00
11		20	9.00	5	45.00
12		8	1.24	164	203.36
13		8	2.76	82	226.32
14		10	1.24	144	178.56
15		10	2.76	72	198.72

SHENIME TEKNIKE:

BETONI: C 30/37

HEKURI: S500 OSE EKVIVALENT

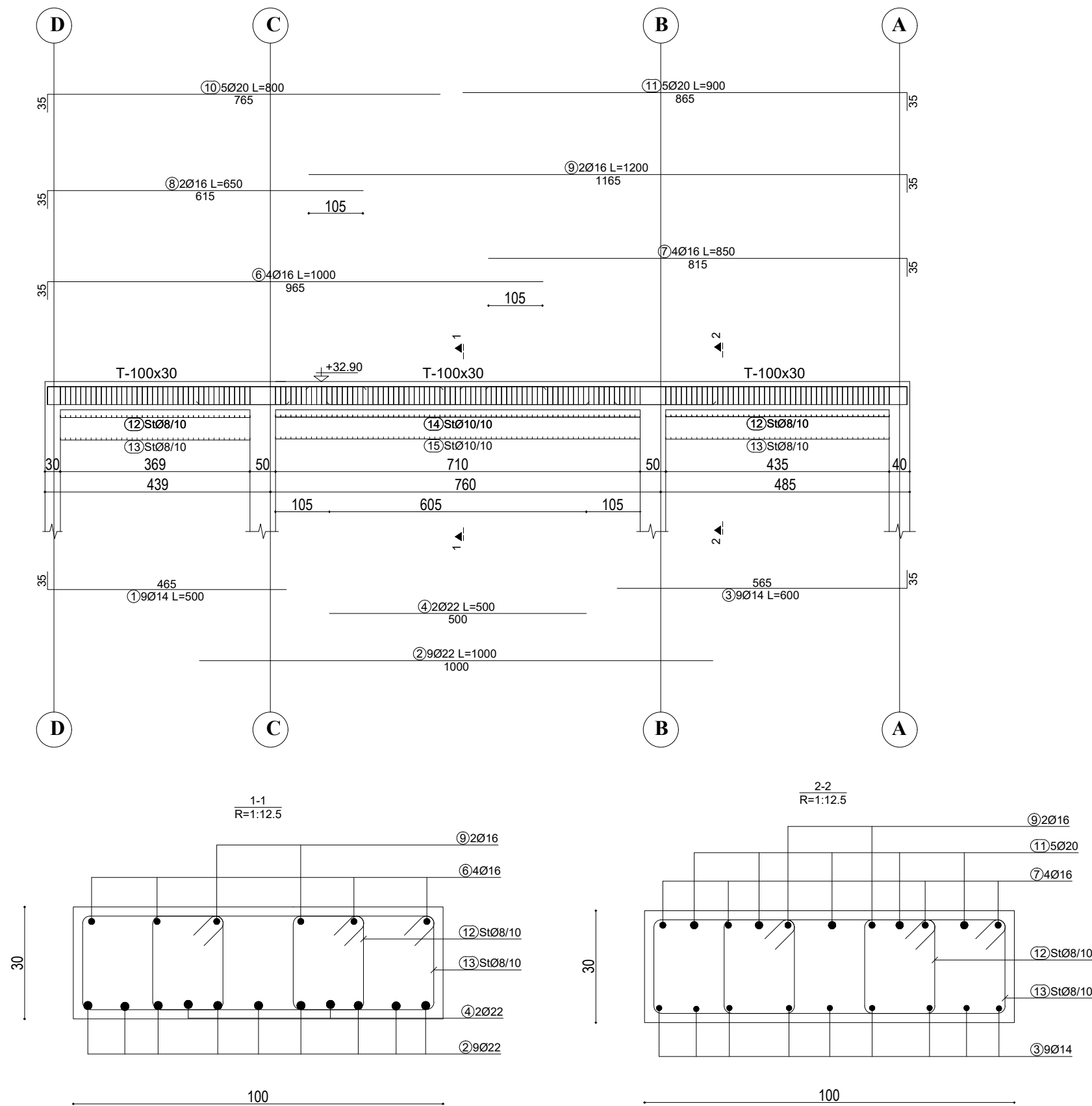
OBJEKTI:			
EMERTIMI: ARMIMI I TRAREVE, KUOTA -12.65 m			
KONSTRUKTOR			
KONSTRUKTOR			Nr Fletes
KONSTRUKTOR			K-212
FAZA E PROJEKTTIT	<input type="checkbox"/> PROJEKT IDE	<input checked="" type="checkbox"/> PROJEKT ZBATIM	Dt.
POROSITI:			