

SHENIME TEKNIKE

PLLAKA H=140 cm:

NE PJESEN E POSHTME PLLAKA E THEMELIT ARMOHET ME ZGAREN BAZE Ø16 / 14.5 cm (7Ø16/m). POZICIONI I XHUNTIMIT TE SHUFRAVE ESHTË ALTERNUAR DUKE PERDORUR TRE TIPE TE NDRYSHME SHUFRAH. DUKE U KOMBINUAR ME NJERA TJETREN KETO TRE TIPE SHUFRAH, TE VENDOSURA CDO 43 cm, FORMOJNE ZGAREN E POSHTME BAZE Ø16/ 14.5 cm.

NE PJESEN E SIPERME PLLAKA E THEMELIT ARMOHET ME ZGAREN BAZE Ø16 / 14.5 cm (7Ø16/m). POZICIONI I XHUNTIMIT TE SHUFRAVE ESHTË ALTERNUAR DUKE PERDORUR TRE TIPE TE NDRYSHME SHUFRAH. DUKE U KOMBINUAR ME NJERA TJETREN KETO TRE TIPE SHUFRAH, TE VENDOSURA CDO 43 cm, FORMOJNE ZGAREN E SIPERME BAZE Ø20/ 14.5 cm.

PLLAKA H=120 cm:

NE PJESEN E POSHTME PLLAKA E THEMELIT ARMOHET ME ZGAREN BAZE Ø14 / 14.5 cm (7Ø14/m). POZICIONI I XHUNTIMIT TE SHUFRAVE ESHTË ALTERNUAR DUKE PERDORUR TRE TIPE TE NDRYSHME SHUFRAH. DUKE U KOMBINUAR ME NJERA TJETREN KETO TRE TIPE SHUFRAH, TE VENDOSURA CDO 43 cm, FORMOJNE ZGAREN E POSHTME BAZE Ø14 / 14.5 cm.

NE PJESEN E SIPERME PLLAKA E THEMELIT ARMOHET ME ZGAREN BAZE Ø14 / 14.5 cm (7Ø14/m). POZICIONI I XHUNTIMIT TE SHUFRAVE ESHTË ALTERNUAR DUKE PERDORUR TRE TIPE TE NDRYSHME SHUFRAH. DUKE U KOMBINUAR ME NJERA TJETREN KETO TRE TIPE SHUFRAH, TE VENDOSURA CDO 43 cm, FORMOJNE ZGAREN E SIPERME BAZE Ø14 / 14.5 cm.

PLLAKA H=80 cm:

NE PJESEN E POSHTME PLLAKA E THEMELIT ARMOHET ME ZGAREN BAZE Ø10 / 14.5 cm (7Ø10/m). POZICIONI I XHUNTIMIT TE SHUFRAVE ESHTË ALTERNUAR DUKE PERDORUR TRE TIPE TE NDRYSHME SHUFRAH. DUKE U KOMBINUAR ME NJERA TJETREN KETO TRE TIPE SHUFRAH, TE VENDOSURA CDO 43 cm, FORMOJNE ZGAREN E POSHTME BAZE Ø10 / 14.5 cm.

NE PJESEN E SIPERME PLLAKA E THEMELIT ARMOHET ME ZGAREN BAZE Ø10 / 14.5 cm (7Ø10/m). POZICIONI I XHUNTIMIT TE SHUFRAVE ESHTË ALTERNUAR DUKE PERDORUR TRE TIPE TE NDRYSHME SHUFRAH. DUKE U KOMBINUAR ME NJERA TJETREN KETO TRE TIPE SHUFRAH, TE VENDOSURA CDO 43 cm, FORMOJNE ZGAREN E SIPERME BAZE Ø10 / 14.5 cm.

SHTRESA MBROJTESE E ARMATURES PER ZGAREN E POSHTME TE PLLAKES SE THEMELIT TE MERRET 5 cm.

SHTRESA MBROJTESE E ARMATURES PER ZGAREN E SIPERME TE PLLAKES SE THEMELIT TE MERRET 5 cm.

SI DISTANCIERE PER SHTRESEN MBROJTESE TE PERDOREN BLOQE BETONI ME TRASHESI 5 CM, PLLAK MERMERI OSE TULLA TE PLOTA.

SHENIME TEKNIKE:
BETONI: C 30/37
HEKURI: S500 OSE EKVIVALENT

OBJEKTI:	
EMERTIMI: SHENIME TEKNIKE	
KONSTRUKTOR	
KONSTRUKTOR	Nr Fletes
KONSTRUKTOR	K-40
FAZA E PROJEKTYT	<input type="checkbox"/> PROJEKT IDE <input checked="" type="checkbox"/> PROJEKT ZBATIM
POROSITI:	Dl.

ARMIMI I MURIT PERIMETRAL TE PODRUMIT



TABELA E SPECIFIKIMIT TE ARMATURES SE MURIT, d=30 cm

Nr.	FORMA DHE PERMASAT [cm]	Ø	L [m]	n [cope]	L (totale) [m]
Armimi i Murit D=30 cm (1 ML)					
1	200	12	2.00	6	12.00
2	300	12	3.00	6	18.00
3	600	12	6.00	6	36.00
4	600	12	6.00	6	36.00
5	425	12	4.50	6	27.00
6	325	12	3.50	6	21.00
7	100	12	1.00	4 x 15	60.00
8	100	12	1.00	2 x 26	52.00
9		8	0.55	36	19.80
10	100	14	1.00	12	12.00
11		8	1.56	15	23.40

Armimi i traut b/a 30x50 ne murin perimetral te podrumit

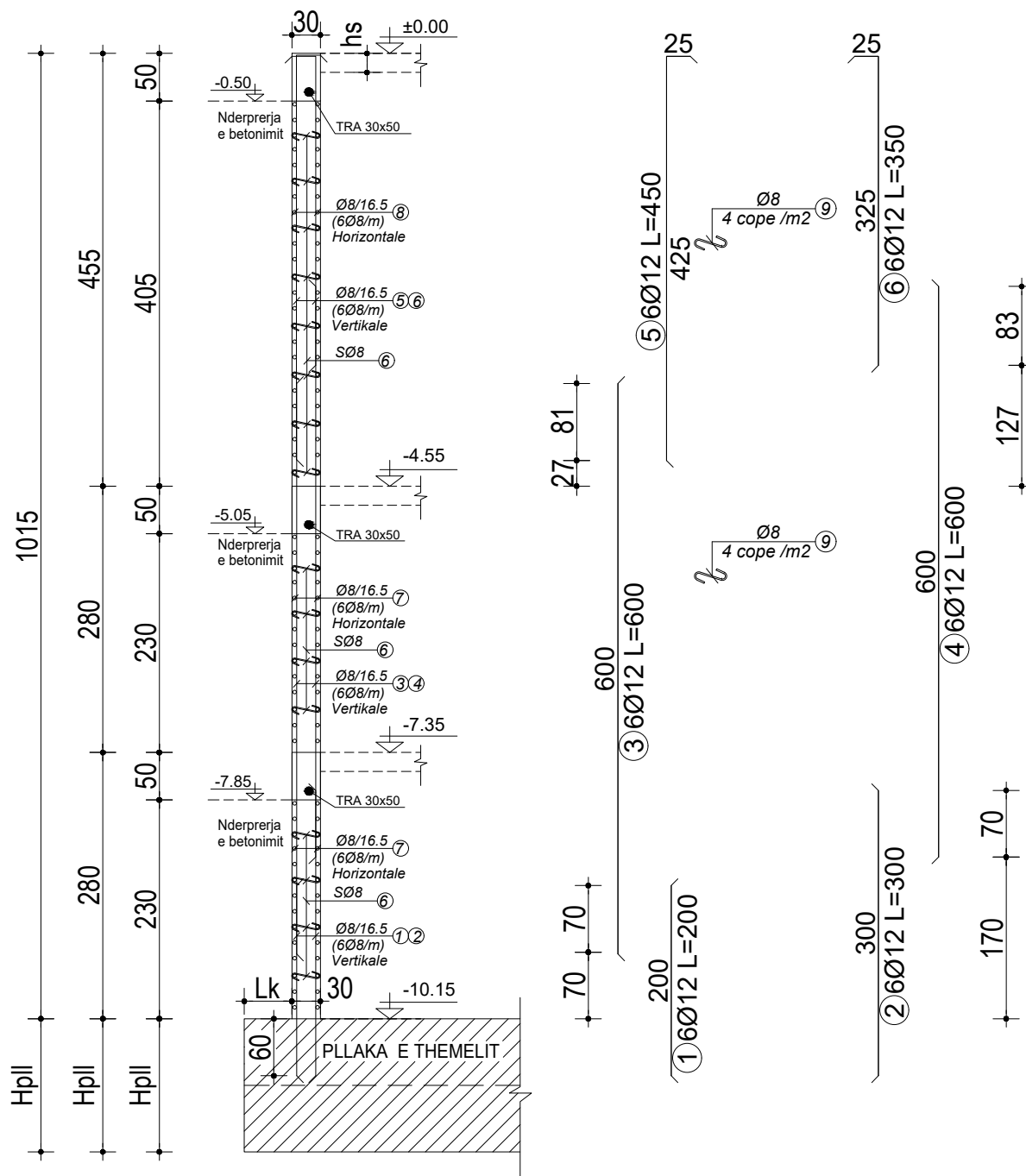
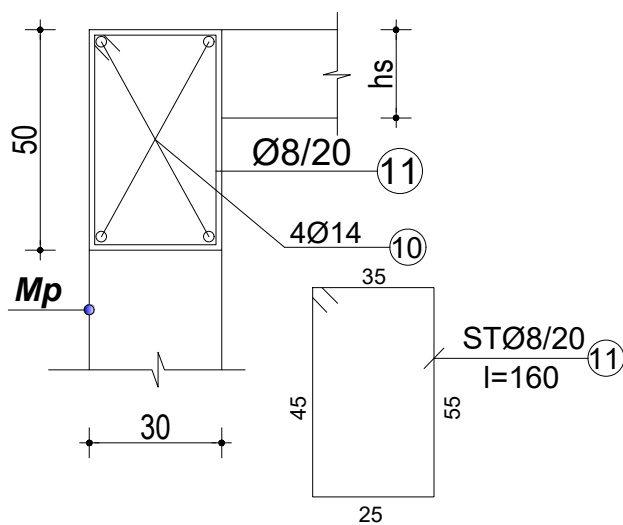

PRERJA 1-1

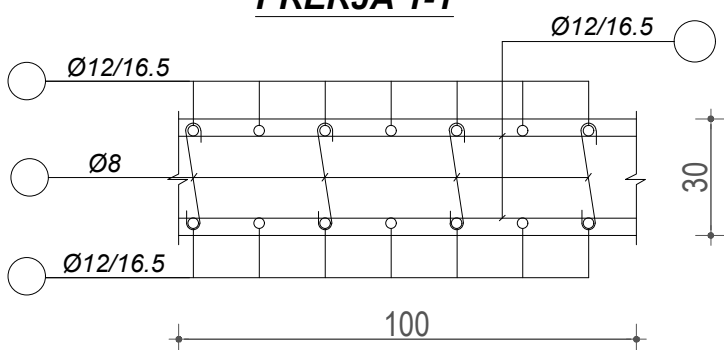

KVALETA Ø 18
1 COPE / 3- 4 m2

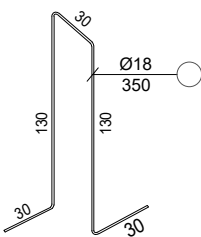

KVALETA Ø 16
1 COPE / 3- 4 m2

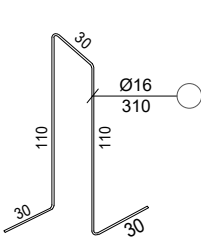

KVALETA Ø 12
1 COPE / 3- 4 m2

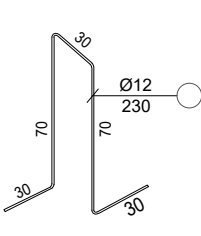

DETAJ I XHUNTIMIT TE SHUFRAVE HORIZONTALE NE MURET VERTIKALE TE PODRUMIT

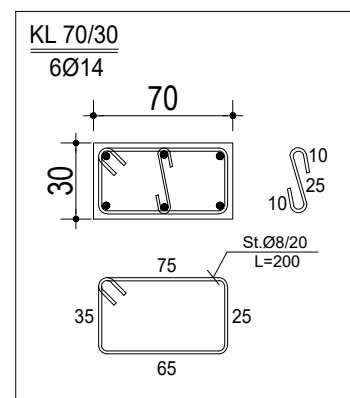
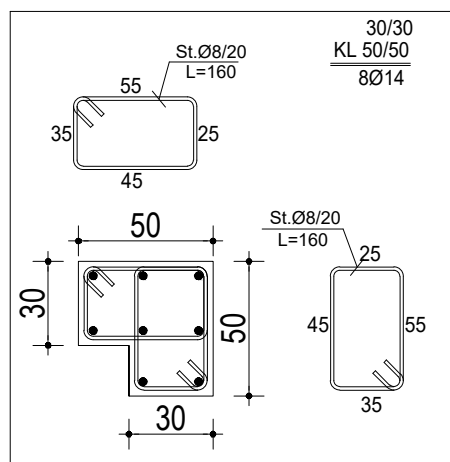
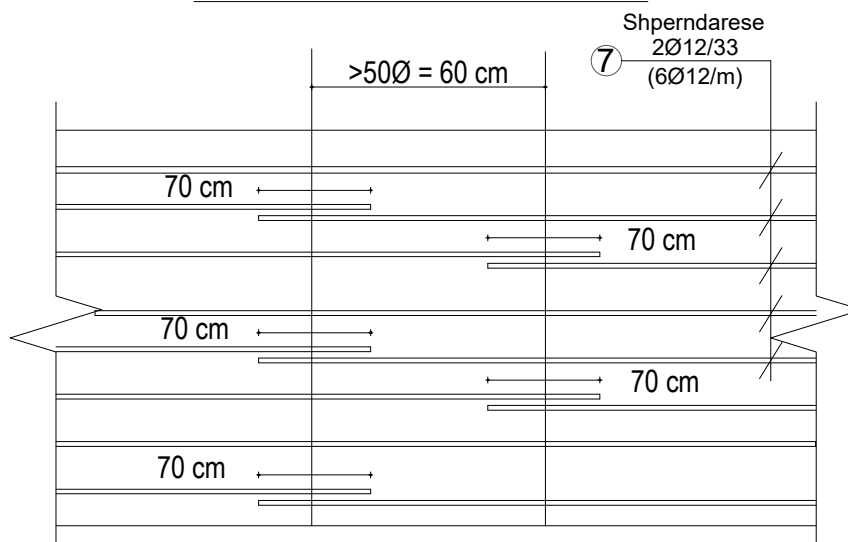

SHENIME TEKNIKE:

BETONI: C 20/25
HEKURI: S500 OSE EKVIVALENT

OBJEKTI:	EMERTIMI: TABELA E SPECIFIKIMIT TE ARMATURES SE PLLAKES SE THEMELIT NE KUOTEN-11.52 m		
KONSTRUKTOR:			Nr Fletes
KONSTRUKTOR:			K-41
FAZA E PROJEKTTIT:	<input type="checkbox"/> PROJEKT IDE	<input checked="" type="checkbox"/> PROJEKT ZBATIM	DL
POROSITI:			

ARMIMI I MURIT PERIMETRAL TE DEPOS

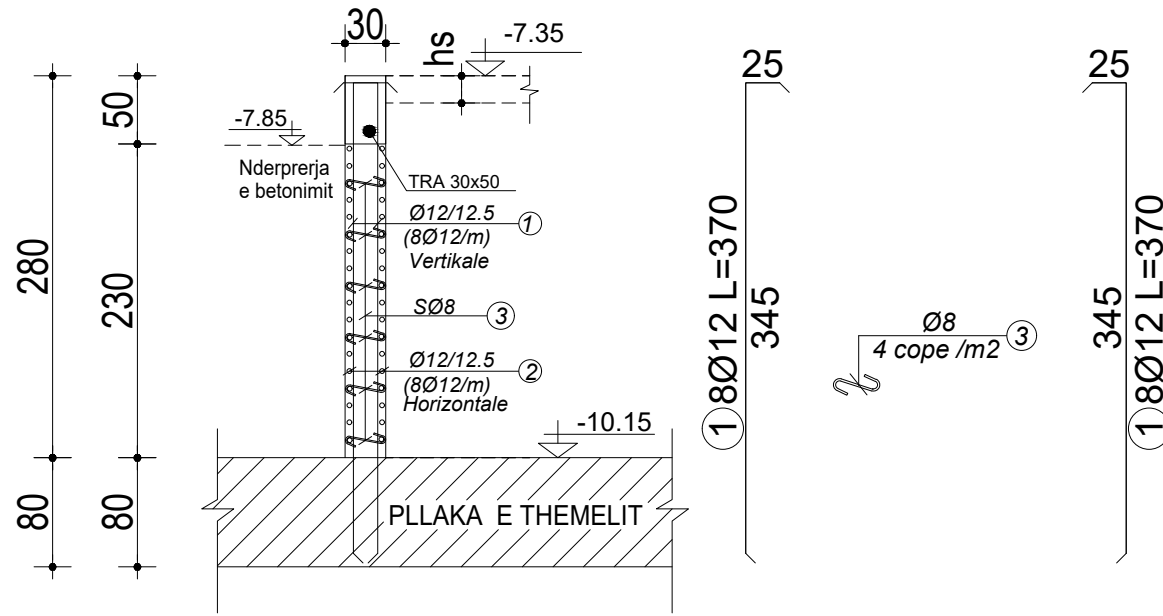

Armimi i traut b/a 30x50 ne murin perimetral te depos



TABELA E SPECIFIKIMIT TE ARMATURES

Nr.	FORMA DHE PERMASAT [cm]	Ø	L [m]	n [cope]	L (totale) [m]
Armimi i Murit te Depos (1.0 ml)					
1		12	3.70	16	59.20
2		12	1.00	2 x 19	38.00
3		8	0.55	10	5.50
4		14	1.00	4	4.00
5		8	1.56	5	7.80

DETAJ I XHUNTIMIT TE SHUFRAVE HORIZONTALE NE MURET VERTIKALE TE DEPOS

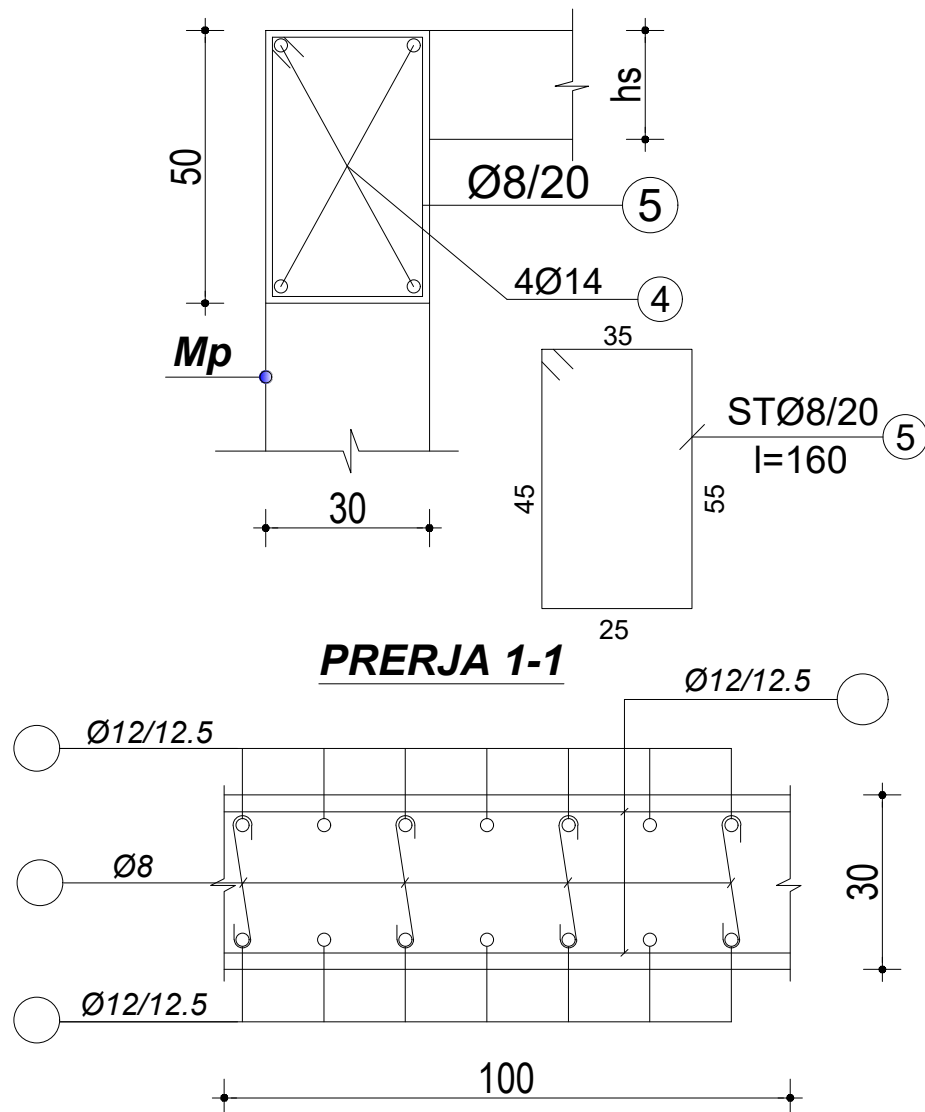
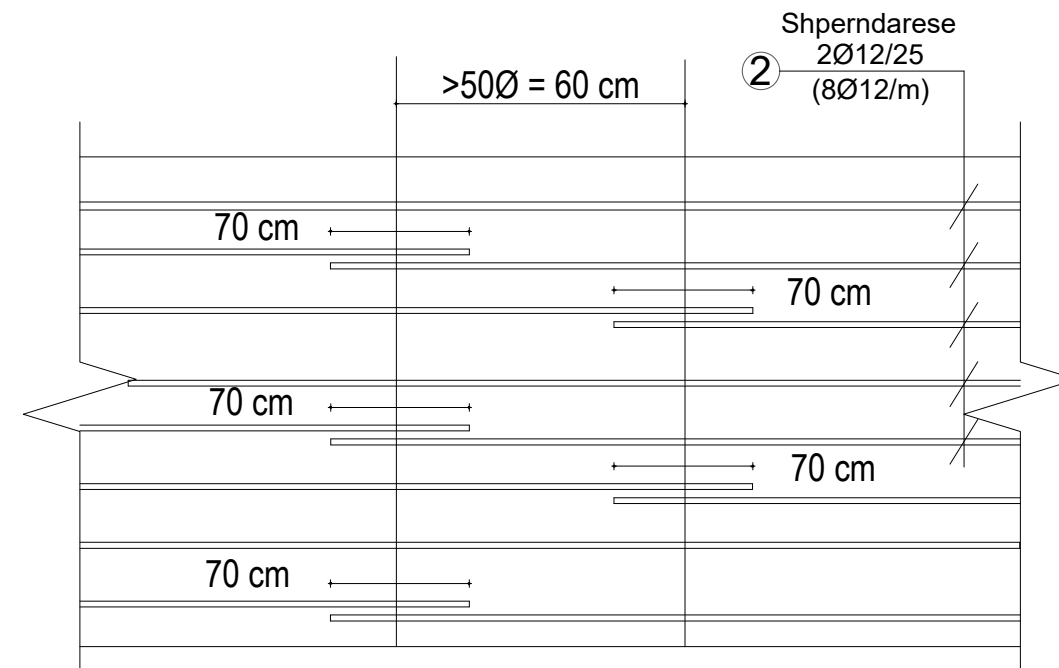

SHENIME TEKNIKE:

BETONI: C 20/25
HEKURI: S500 OSE EKVIVALENT

OBJEKTI:	
EMERTIMI: TABELA E SPECIFIKIMIT TE ARMATURES SE MUREVE TE DEPOS SE UJIT	
KONSTRUKTOR	
KONSTRUKTOR	Nr Fletes
KONSTRUKTOR	K-42
FAZA E PROJEKTIT	<input type="checkbox"/> PROJEKT IDE <input checked="" type="checkbox"/> PROJEKT ZBATIM
POROSITI:	DT.

DETAJ I VENDOSJES SE SHUFRAVE NE PLLAKEN E THEMELIT

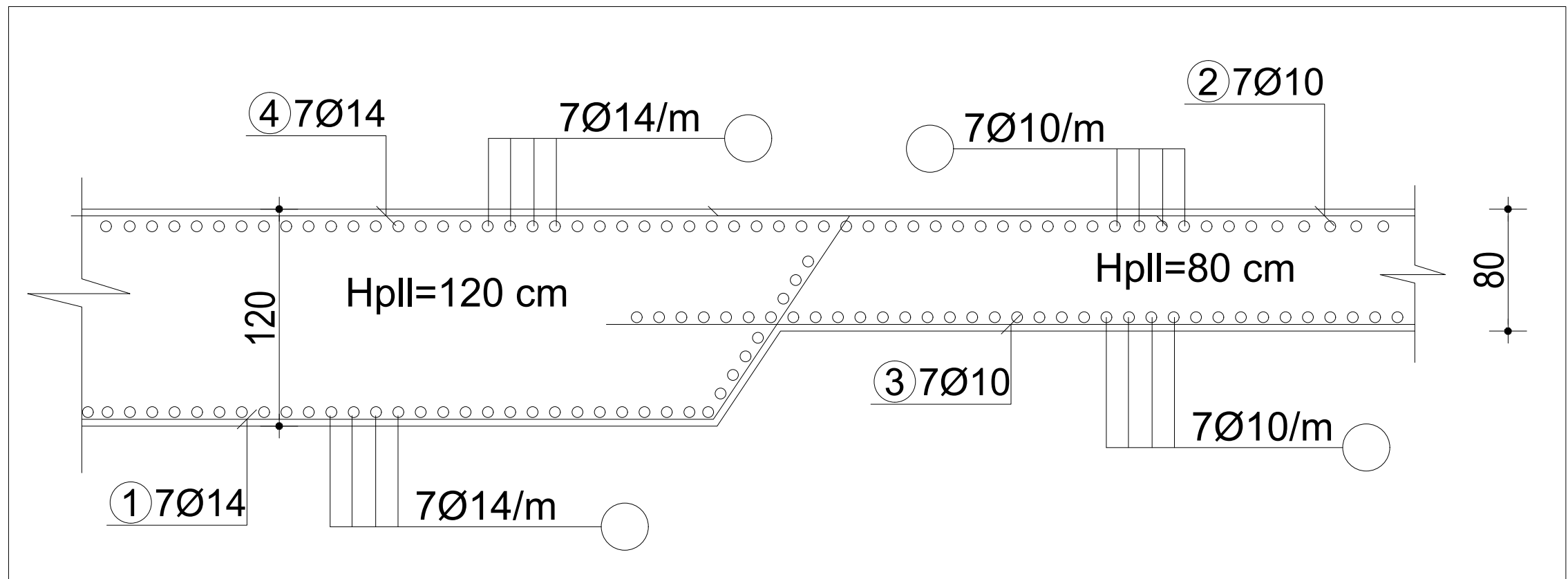
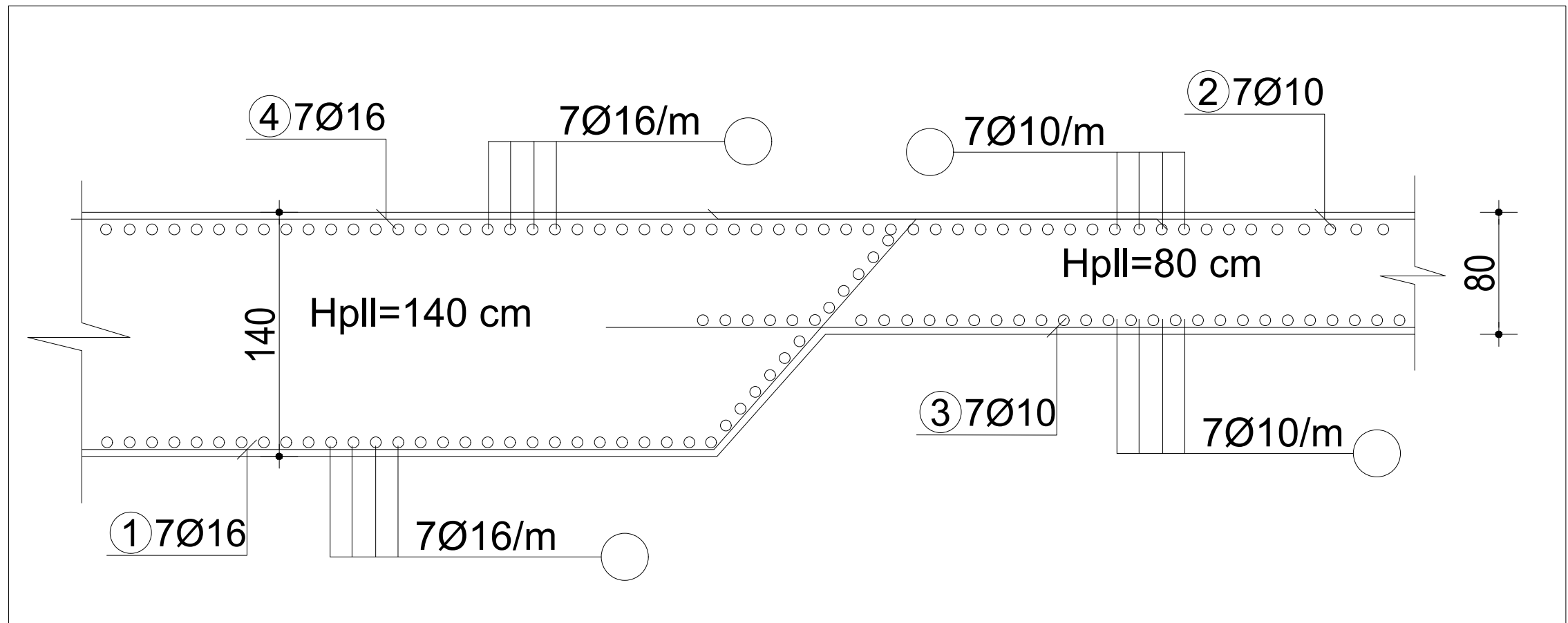

OBJEKTI:			
EMERTIMI: DETAJ I VENDOSJES SE SHUFRAVE NE PLLAKEN E THEMELIT			
KONSTRUKTOR			
KONSTRUKTOR			Nr Fletes
KONSTRUKTOR			K-43
FAZA E PROJEKTIT	<input type="checkbox"/> PROJEKT IDE	<input checked="" type="checkbox"/> PROJEKT ZBATIM	DL
POROSITI:			

SHENIME TEKNIKE:

BETONI: C 20/25

HEKURI: S500 OSE EKUIVALENT

DETAJE TE ARMIMIT TE PLLAKES SE THEMELIT
PRERJA 1-1 (H_{pll}=140 cm)

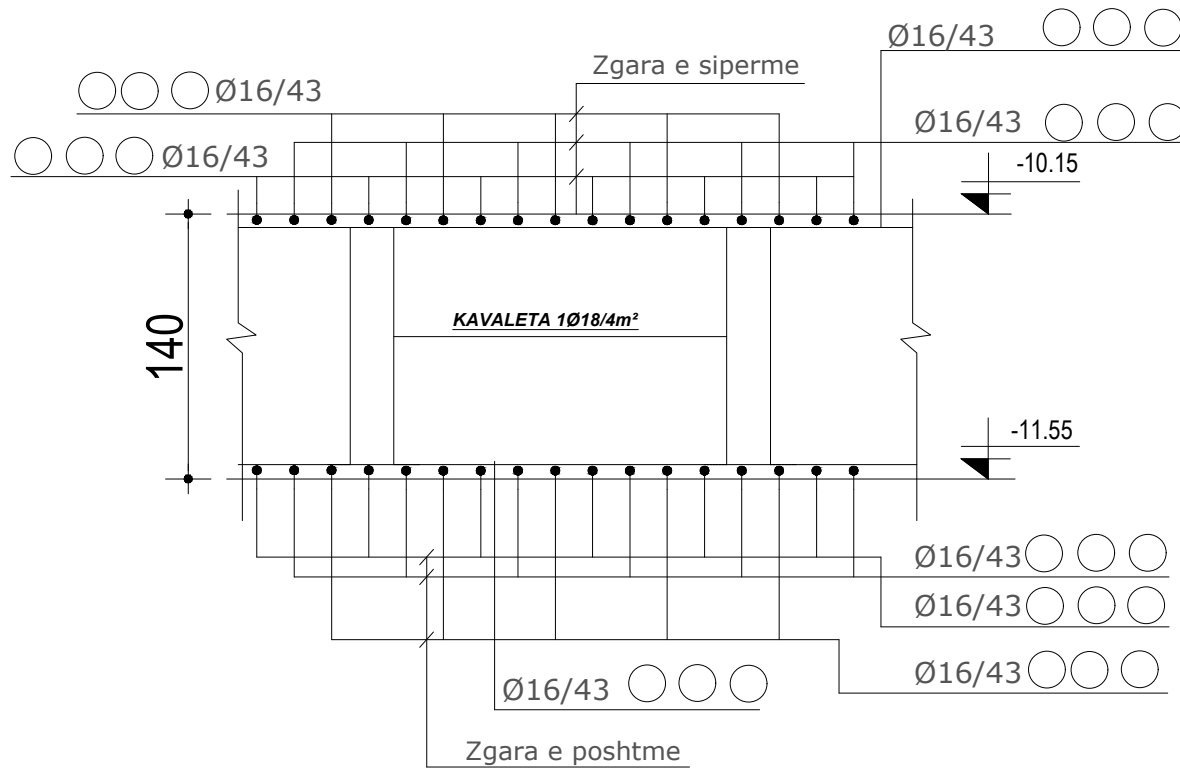

DETAJE TE ARMIMIT TE PLLAKES SE THEMELIT
PRERJA 1-1 (H_{pll}=120 cm)

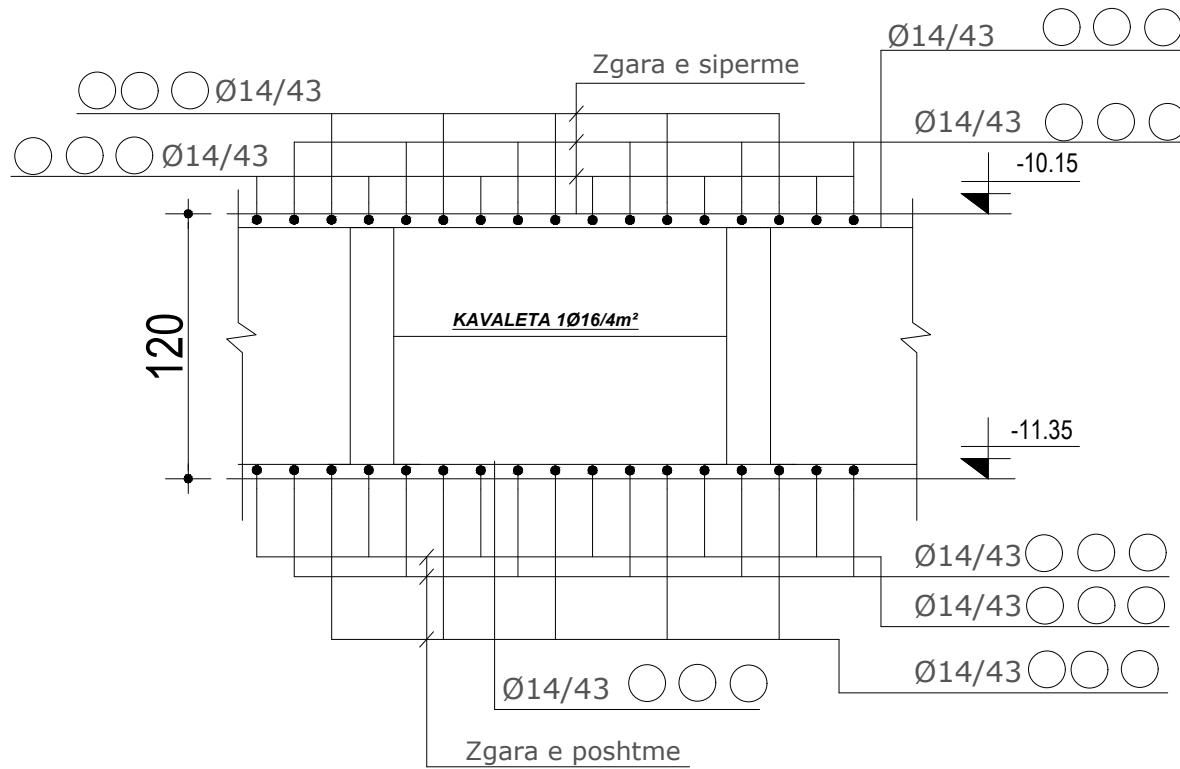

DETAJE TE ARMIMIT TE PLLAKES SE THEMELIT
PRERJA 1-1 (H_{pll}=80 cm)

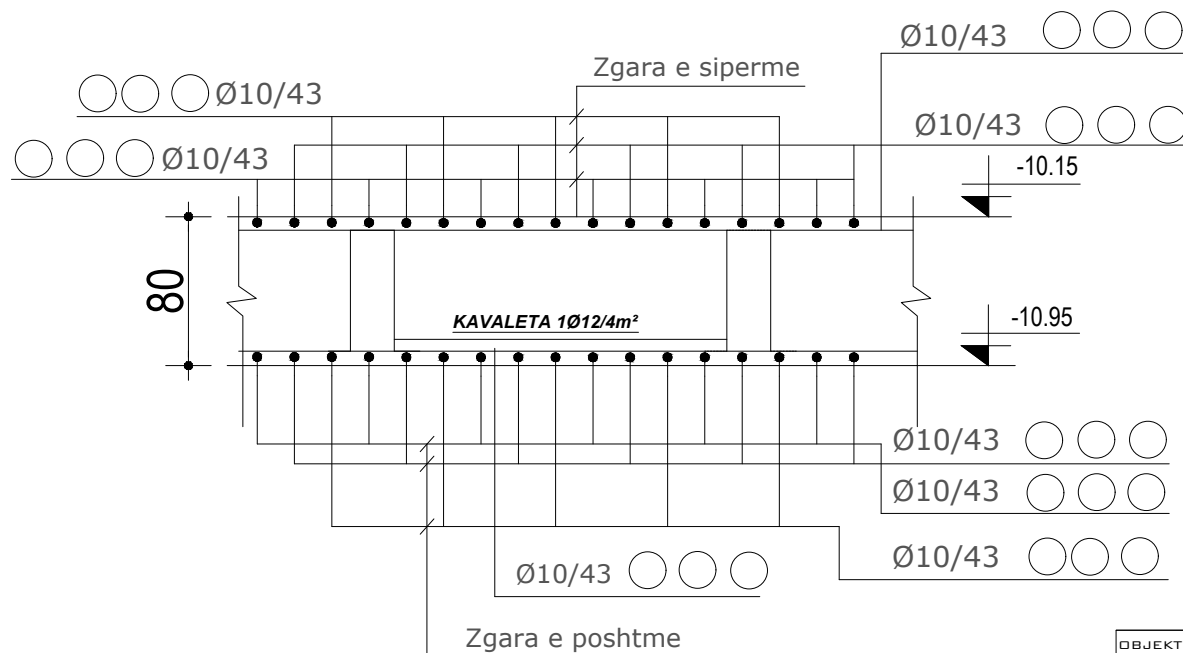

SHENIME TEKNIKE:

BETONI: C 20/25

HEKURI: S500 OSE EKUIVALENT

OBJEKTI:			
EMERTIMI: DETAJE TE ARMIMIT TE PLLAKES SE THEMELIT			
KONSTRUKTOR			Nr Fletes
KONSTRUKTOR			K-44
FAZA E PROJEKTIT	<input type="checkbox"/> PROJEKT IDE	<input checked="" type="checkbox"/> PROJEKT ZBATIM	Dt.
POROSITI:			

DETAJI I ARMIMIT TE GROPES SE ASHENSORIT NE PLLAKEN E THEMELIT

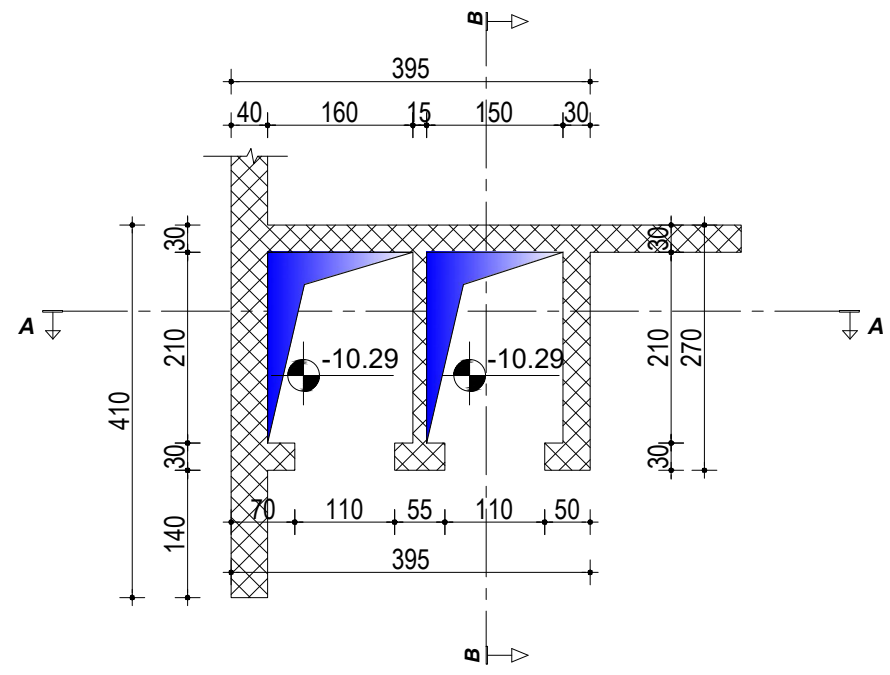

PRERJA A-A

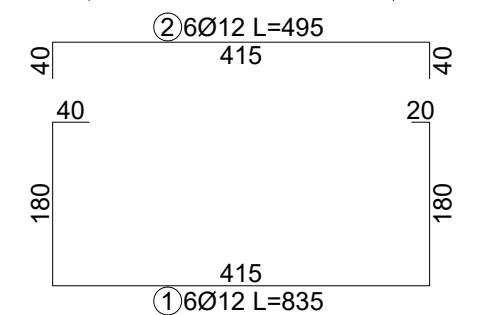
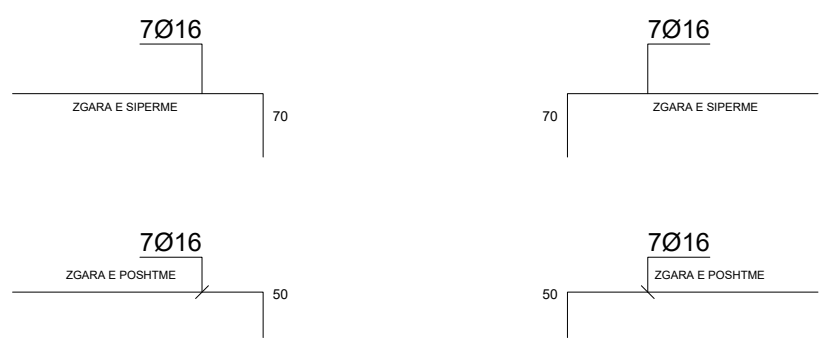
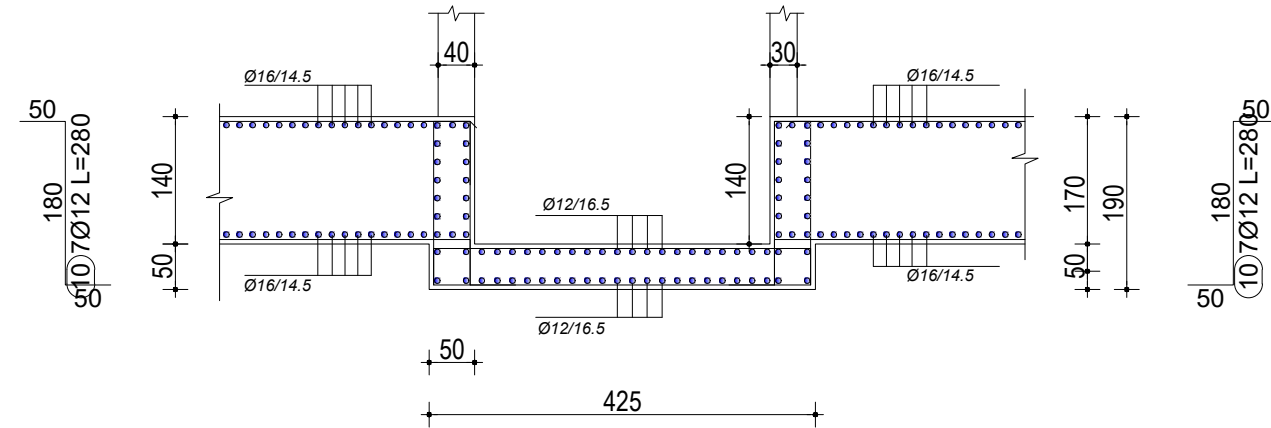

PRERJA A-A

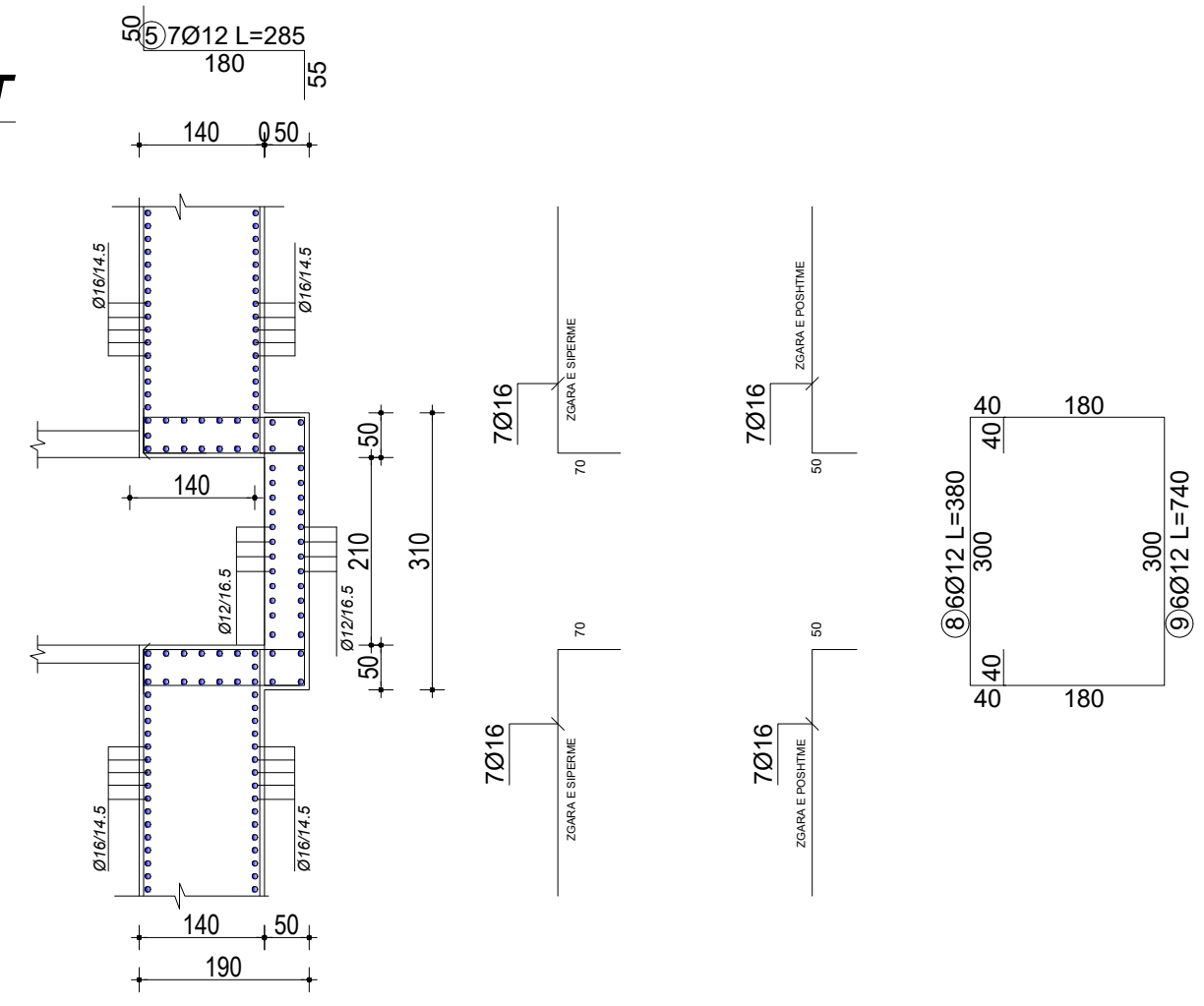

DETAJI I BASHKIMIT TE ARMATURES HORIZONTALE

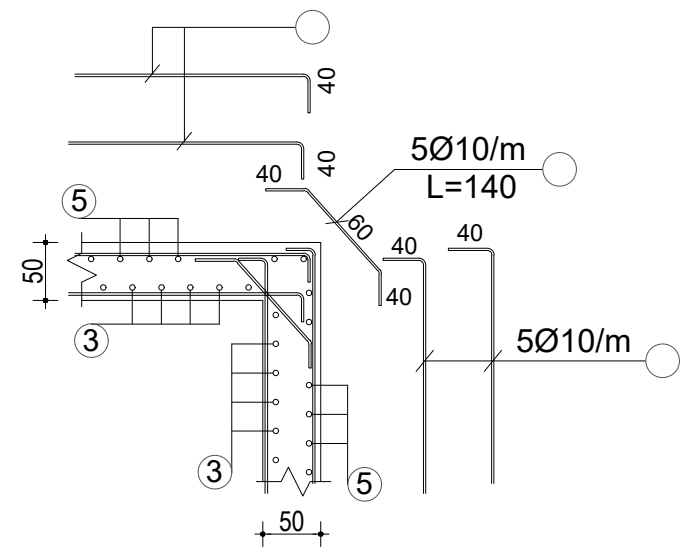

SHENIME TEKNIKE:
BETONI: C 20/25
HEKURI: S500 OSE EKUIVALENT

OBJEKTI:			
EMERTIMI:	DETAJI I ARMIMIT TE GROPES SE ASHENSORIT NE PLLAKEN E THEMELIT		
KONSTRUKTOR	Ing.		Nr Fletes
KONSTRUKTOR			K-45
Faza e projektit	<input type="checkbox"/> Projekt ide	<input checked="" type="checkbox"/> Projekt zbatim	Dt.
POROSITI:			

DETAJI I ARMIMIT TE GROPES SE ASHENSORIT NE PLLAKEN E THEMELIT

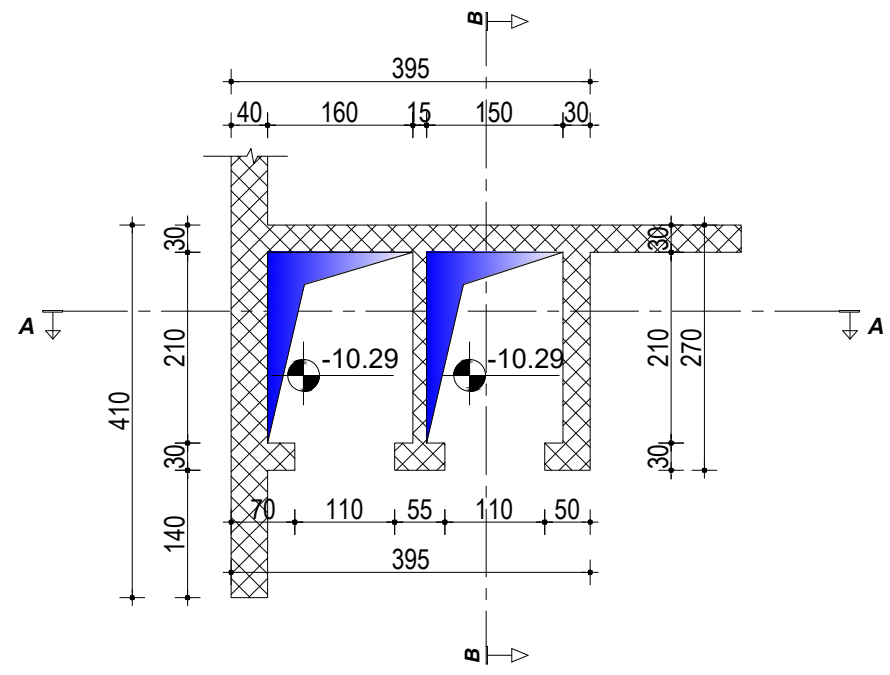

PRERJA A-A

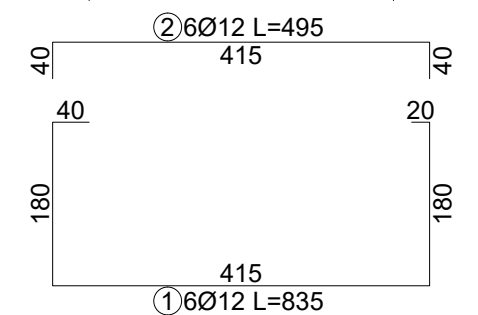
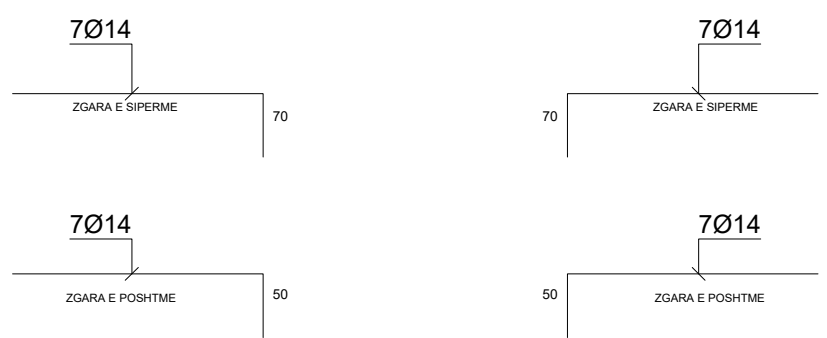
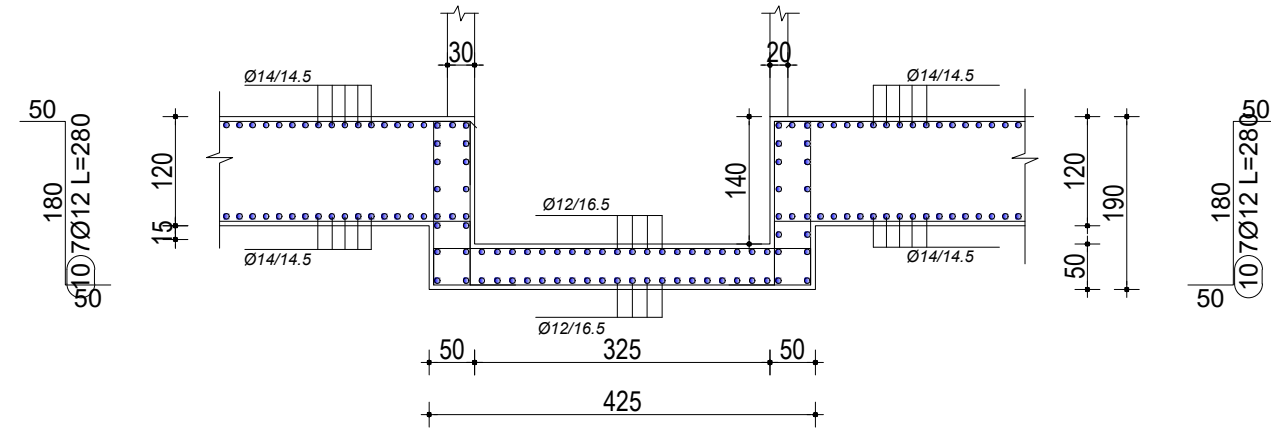

PRERJA A-A

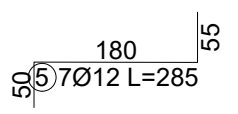
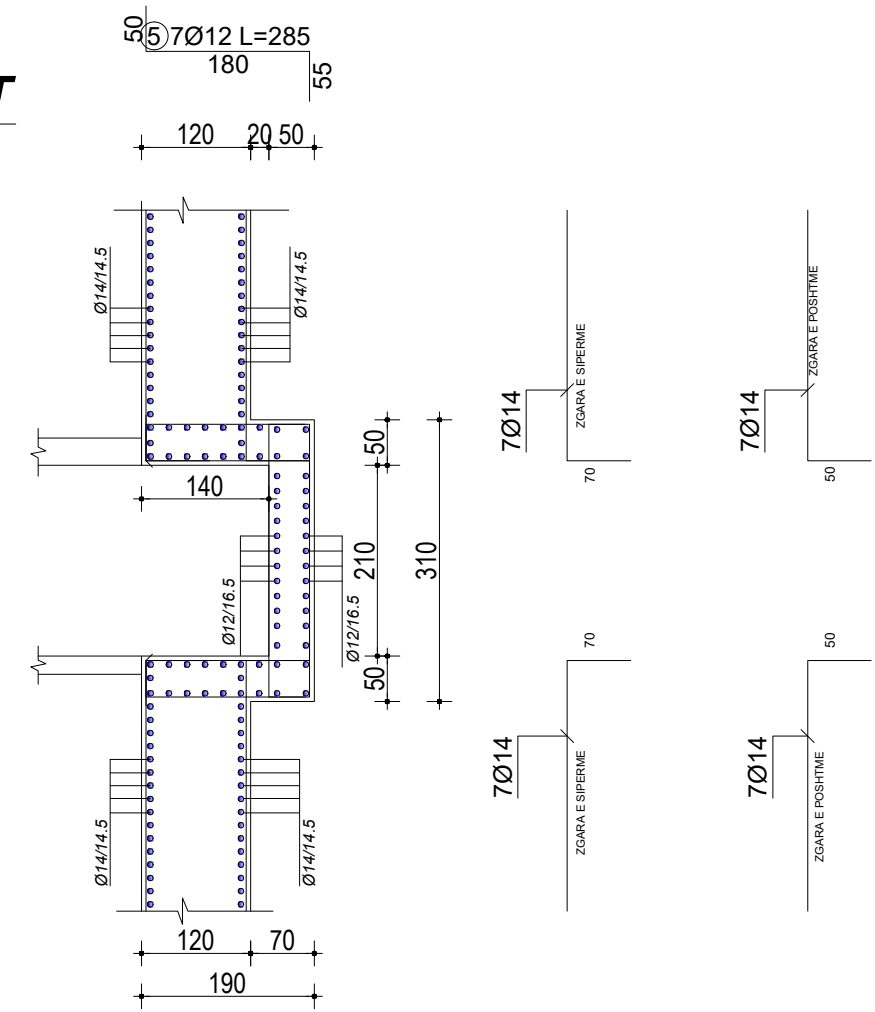

DETAJI I BASHKIMIT TE ARMATURES HORIZONTALE

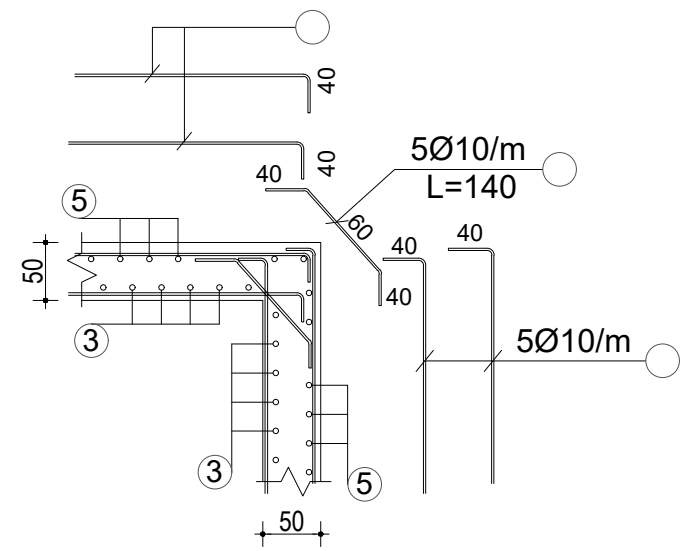

SHENIME TEKNIKE:
BETONI: C 20/25
HEKURI: S500 OSE EKUIVALENT

OBJEKTI:			
EMERTIMI:	DETAJI I ARMIMIT TE GROPES SE ASHENSORIT NE PLLAKEN E THEMELIT		
KONSTRUKTOR	Ing.		Nr Fletes
KONSTRUKTOR			K-46
KONSTRUKTOR			Dt.
Faza e projektit	<input type="checkbox"/> Projekt ide	<input checked="" type="checkbox"/> Projekt zbatim	
POROSITI:			

HOLLESI TE ARMIMIT TE PUSEVE NE PLLAKEN E THEMELIT

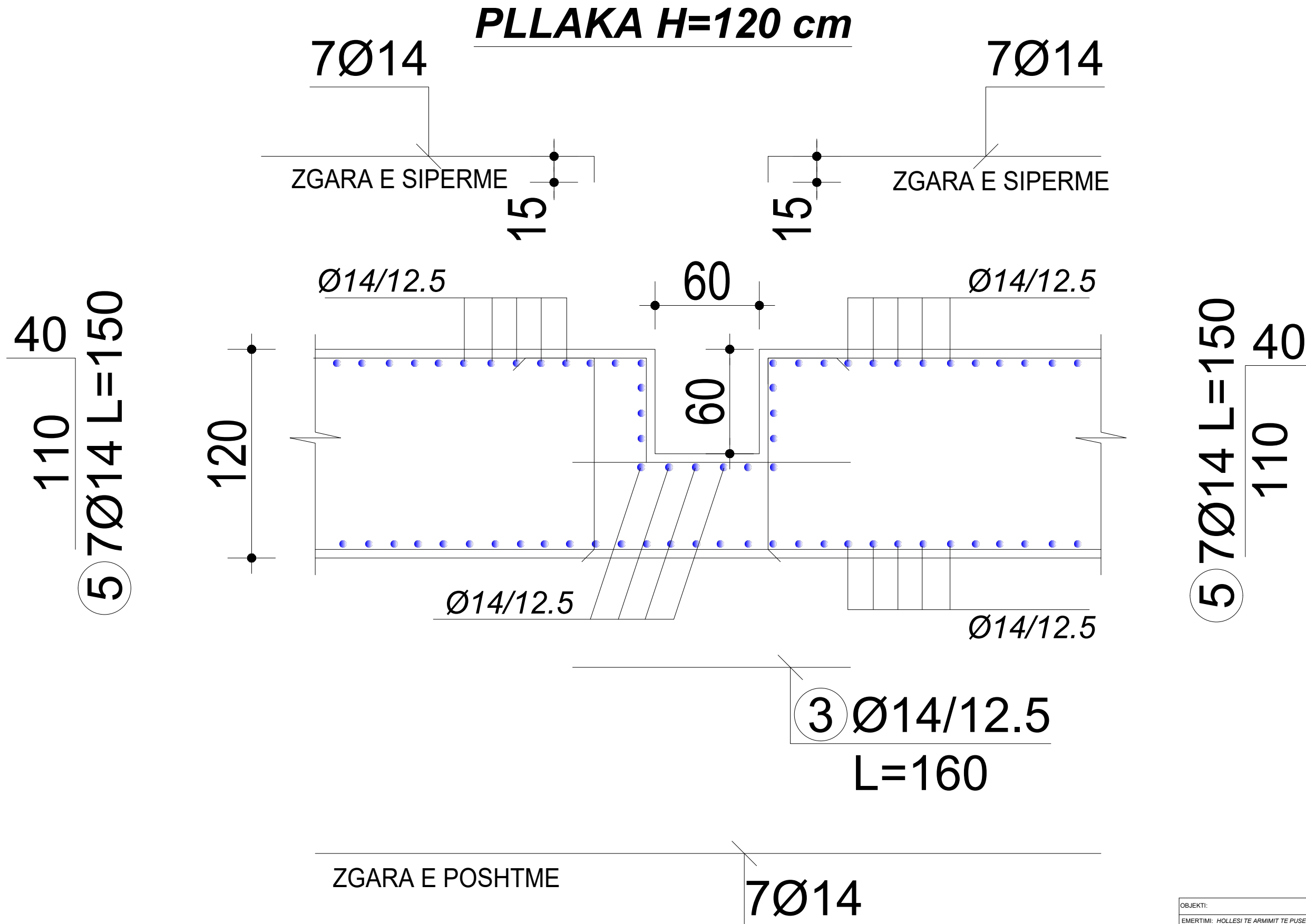

SHENIME TEKNIKE
BETONI: C 20/25
CELIKU: S500 OSE EKVIVALENT

OBJEKTI:		
EMERTIMI: HOLLESI TE ARMIMIT TE PUSEVE NE PLLAKEN E THEMELIT		
KONSTRUKTOR		
KONSTRUKTOR		Nr Fletes
KONSTRUKTOR		K-47
FAZA E PROJEKTIT	<input type="checkbox"/> PROJEKT IDE	<input checked="" type="checkbox"/> PROJEKT ZBATIM
POROSITI:		Dt.

DETAJE TE ARMIMIT TE KOLONCINAVE

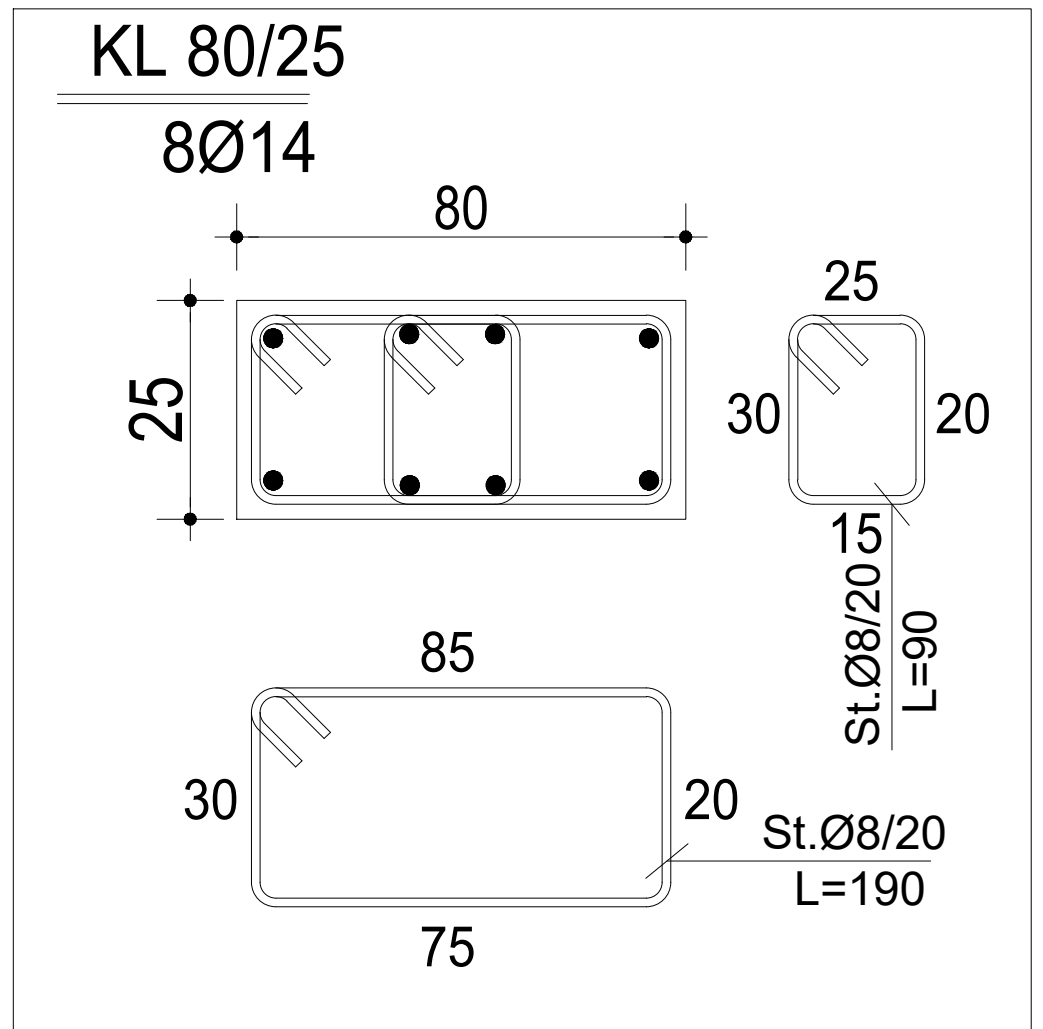
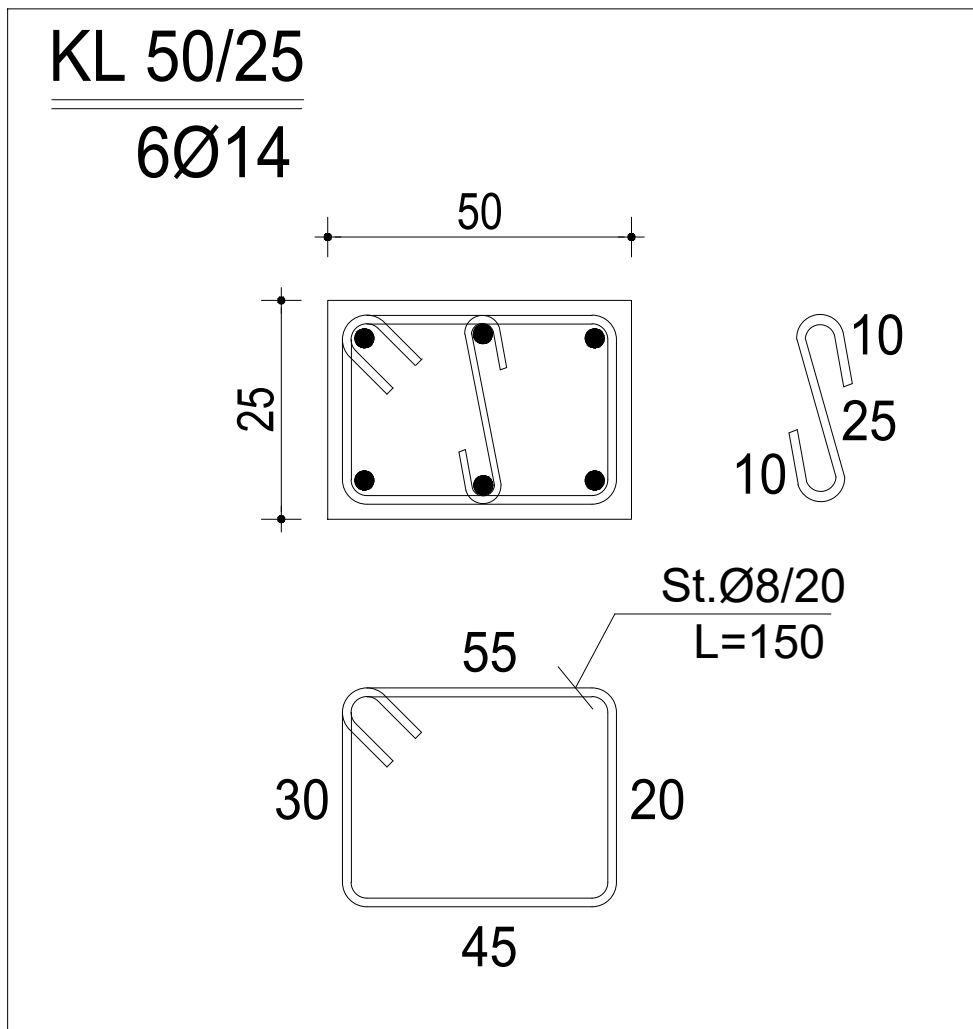
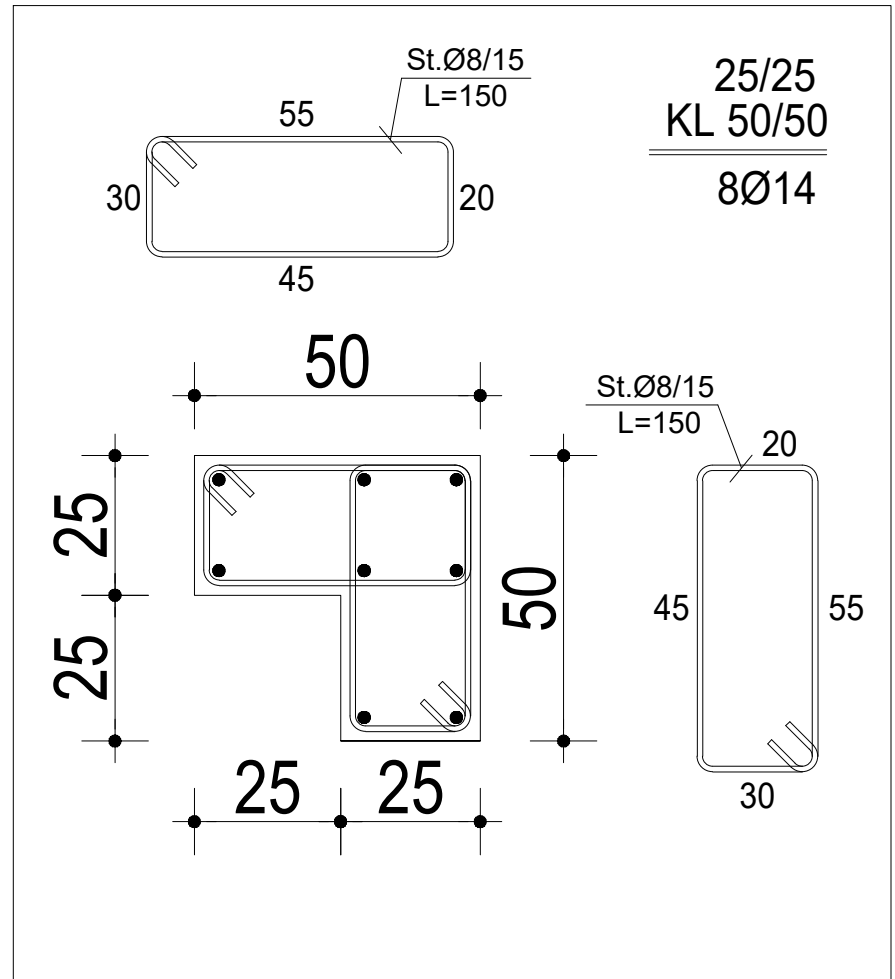
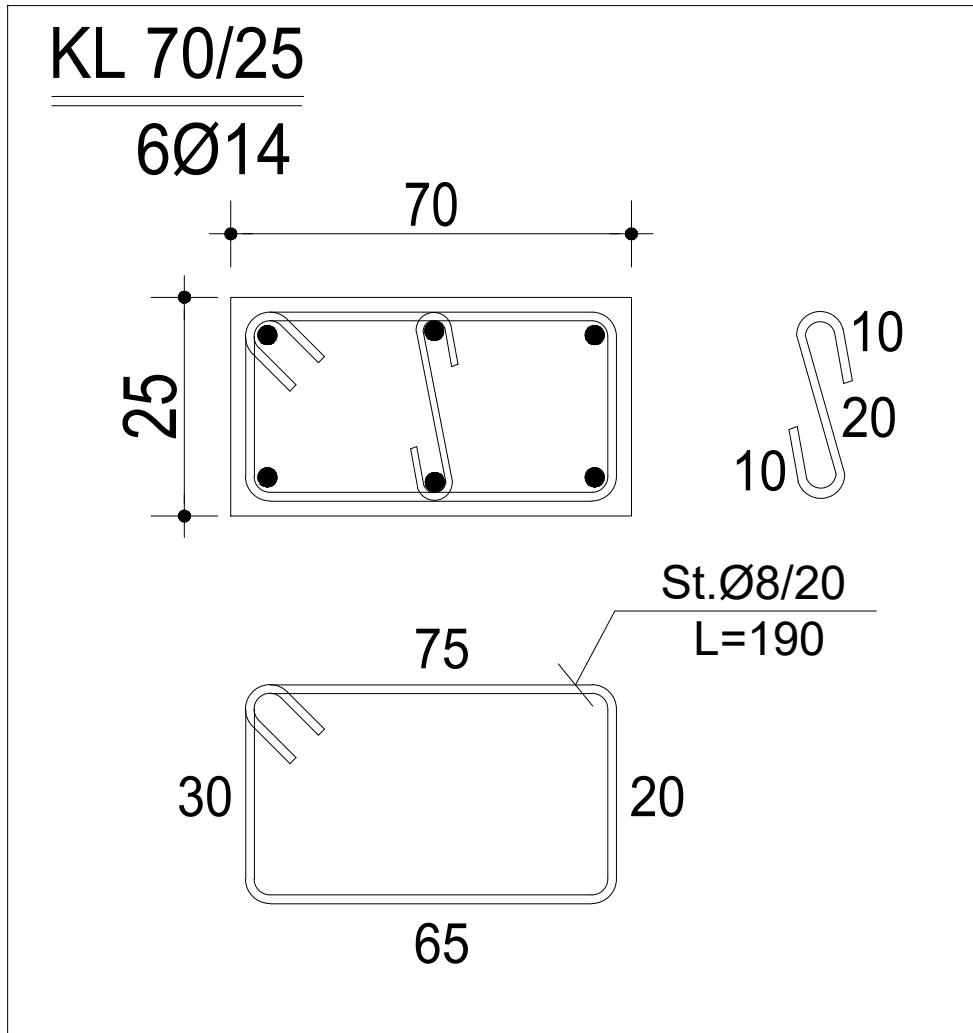

SHENIME TEKNIKE:

BETONI: C 20/25

HEKURI: S500 OSE EKVIVALENT

OBJEKTI:			
EMERTIMI: ARMIMI I MURIT PERIMETRAL TE PODRUMIT			
KONSTRUKTOR	Ing.		
KONSTRUKTOR	Ing.		Nr Fletes
KONSTRUKTOR			K-48
Faza e projektit	<input type="checkbox"/> Projekt ide	<input checked="" type="checkbox"/> Projekt zbatim	Dt.
POROSITI:			

DETAJE TE ARMIMIT TE KOLONCINAVE

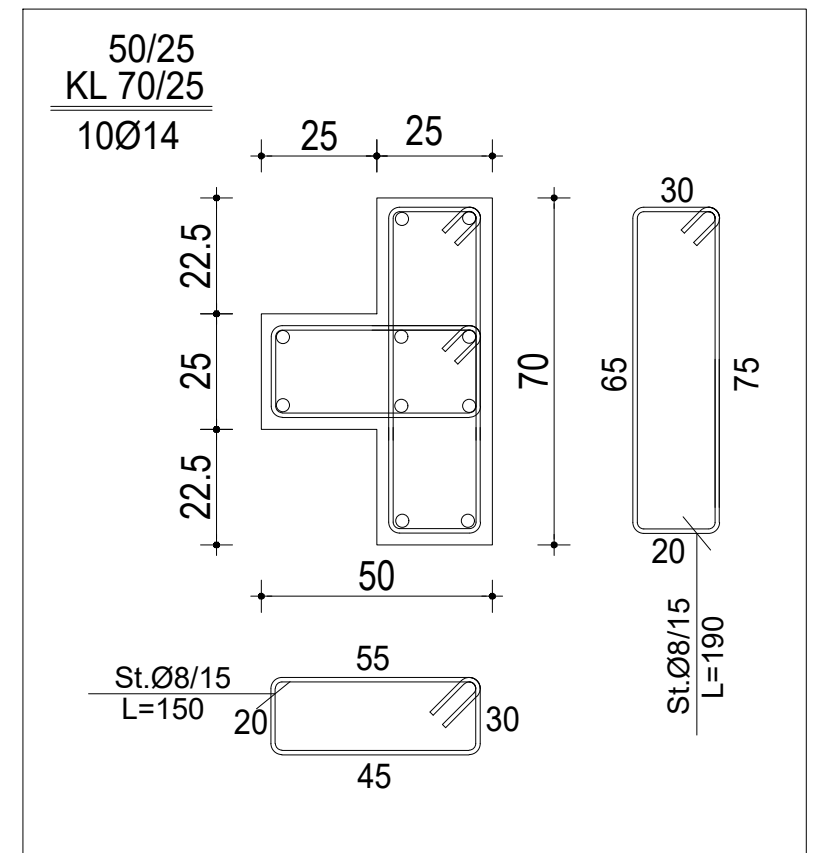
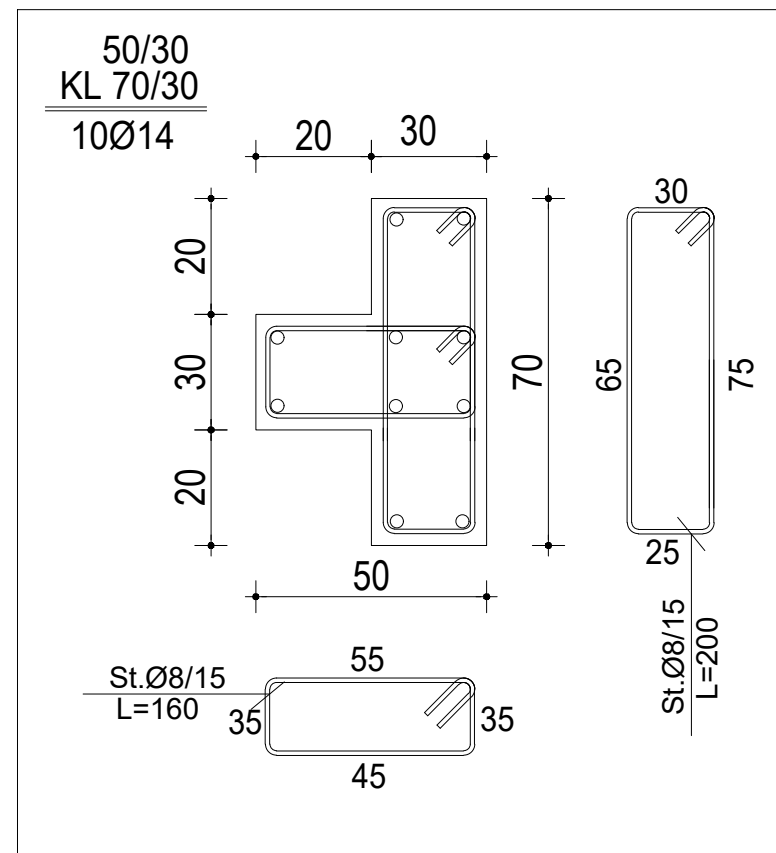
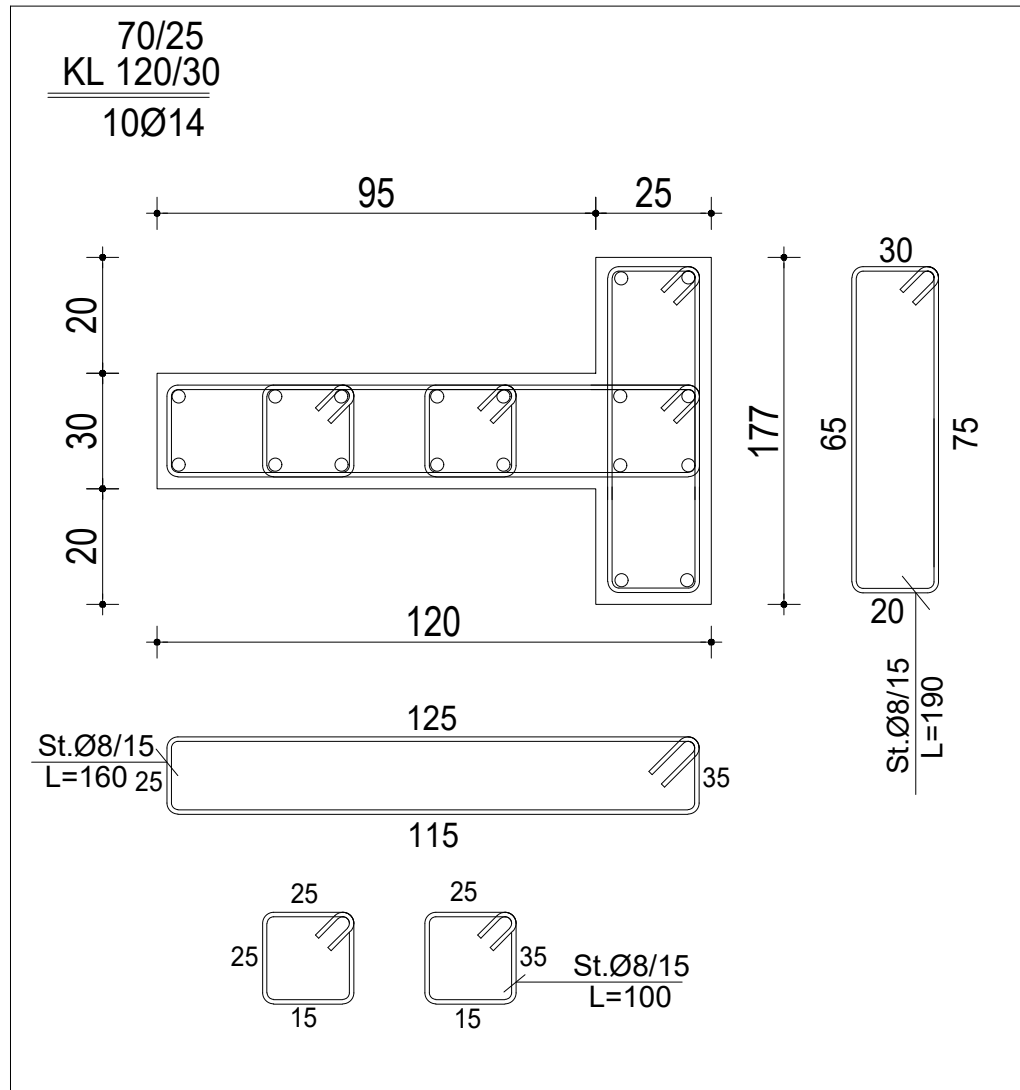
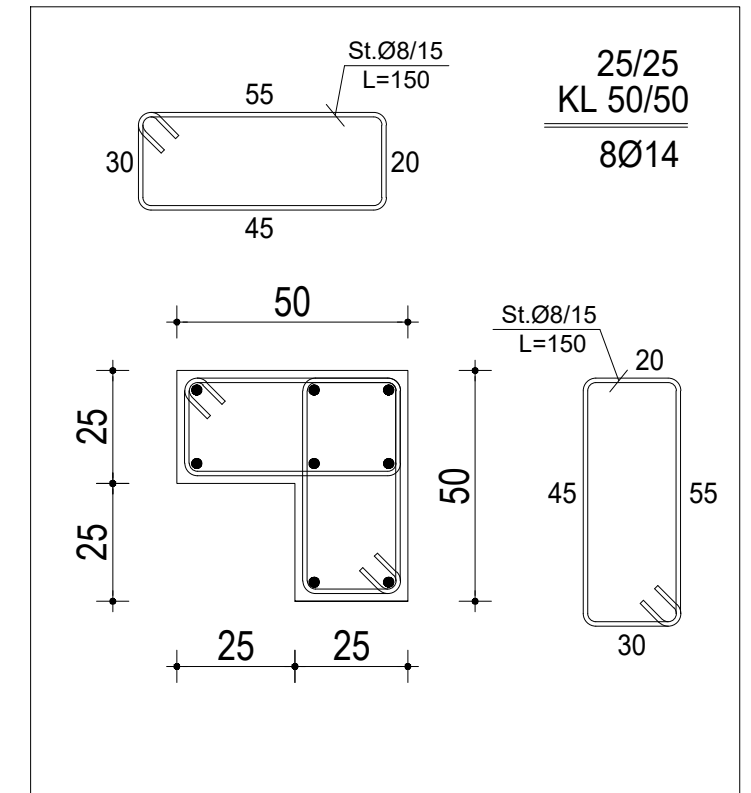
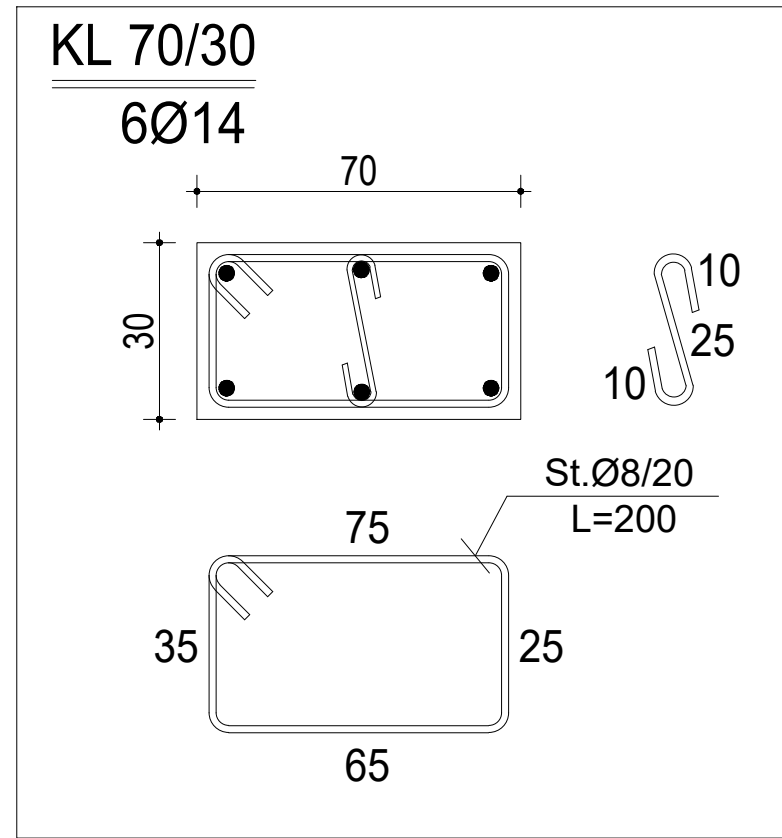
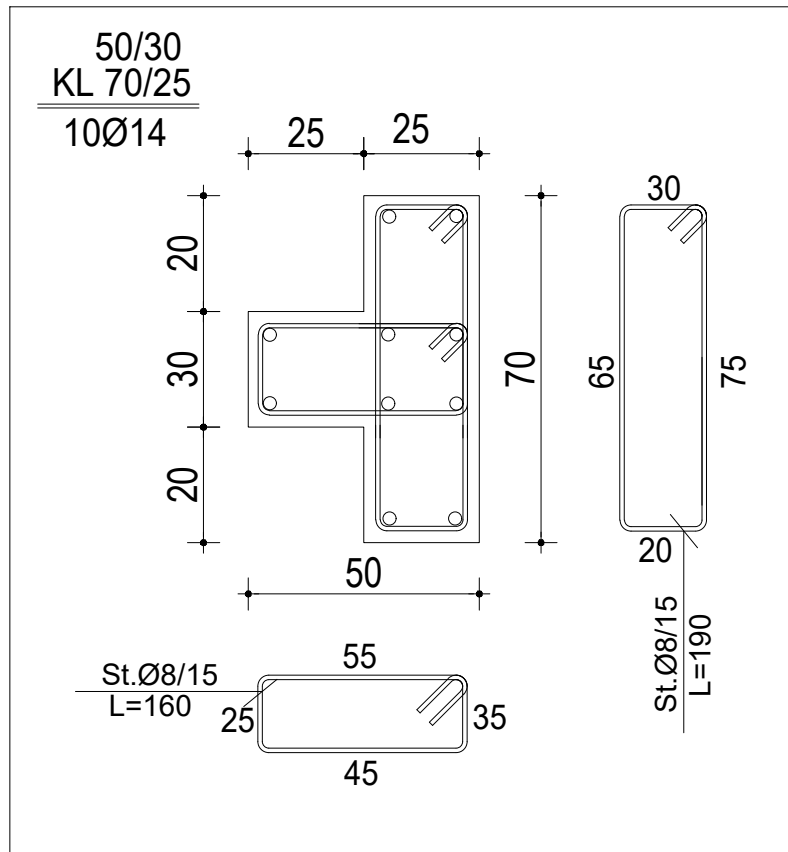

SHENIME TEKNIKE:

BETONI: C 20/25

HEKURI: S500 OSE EKVIVALENT

OBJEKTI:	EMERTIMI: ARMIMI I MURIT PERIMETRAL TE PODRUMIT		
KONSTRUKTOR	Ing.		
KONSTRUKTOR	Ing.		Nr Fletes
KONSTRUKTOR			K-50
Faza e projektit	<input type="checkbox"/> Projekt ide	<input checked="" type="checkbox"/> Projekt zbatim	DL
POROSITI:			

ARMIMI I KOLONES K-50x50



TABELA E SPECIFIKIMIT TE ARMATURES					
Nr.	FORMA DHE PERMASAT [cm]	Ø	L [m]	n [coper]	L (totale) [m]
1		16	5.00	8	40.00
2		16	6.00	8	48.00
3		16	6.00	8	48.00
4		16	6.00	8	48.00
5		20	6.00	8	48.00
6		20	6.00	8	48.00
7		20	4.00	8	32.00
8		20	3.00	8	24.00
9		8	1.96	169	331.24
10		8	1.56	330	514.80

SHENIME TEKNIKE:
 BETONI: C 30/37
 HEKURI: S500 OSE EKUIVALENT

OBJEKTI:		EMERTIMI: ARMIMI KOLONES	
KONSTRUKTORI:		Nr. Filies:	
KONSTRUKTORI:		Nr. Filies:	K-57
FAZA E PROJEKTTIT:	<input type="checkbox"/> PROJEKT I DE	<input checked="" type="checkbox"/> PROJEKT ZARATI	DI
POROSITTI:			

ARMIMI I KOLONES K-50X50

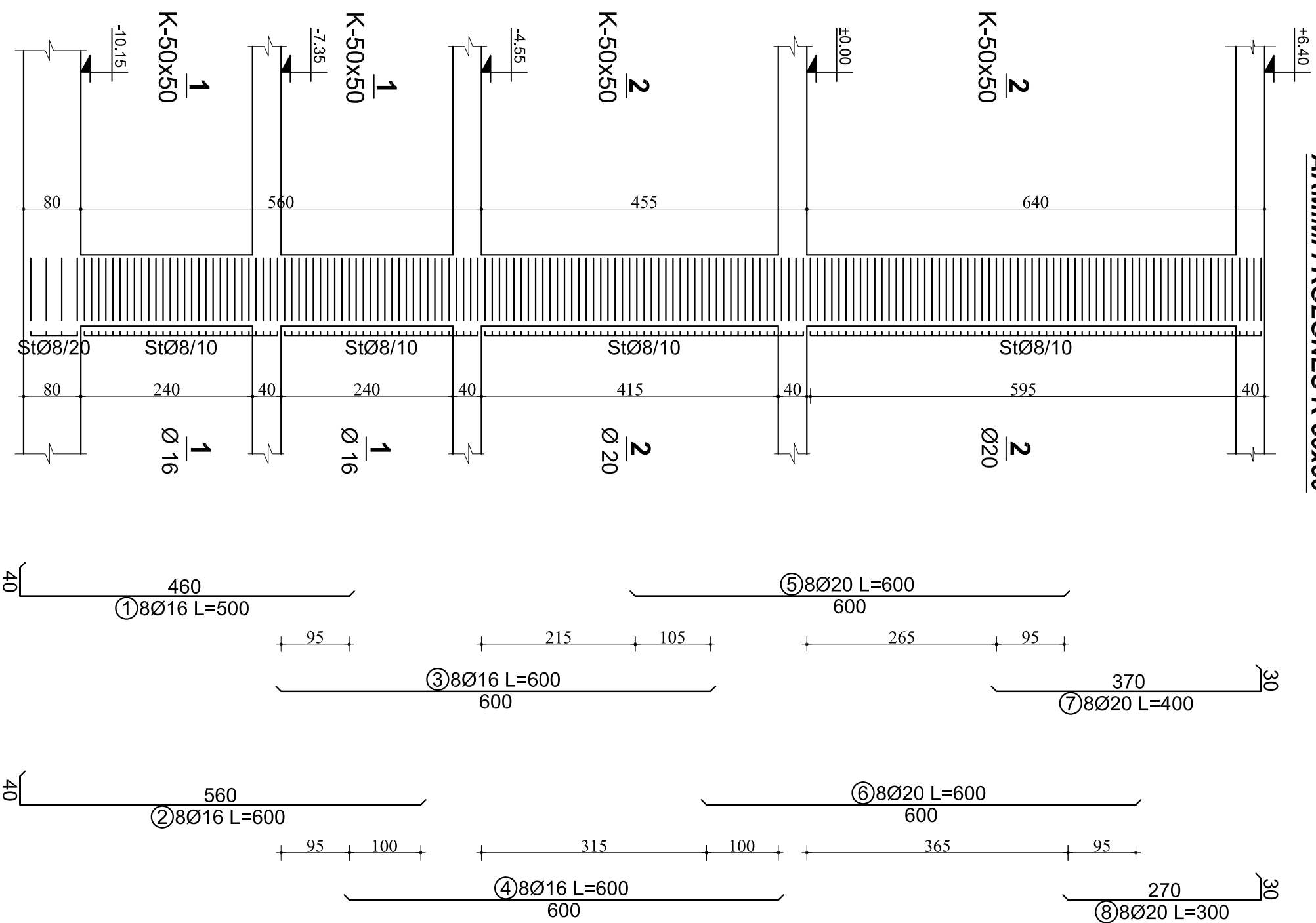
PRERJJA 1-1

K 50/50

16Ø16

Stafe St.Ø8/10

- → 8Ø16 (1) (3)
- → 8Ø16 (2) (4)

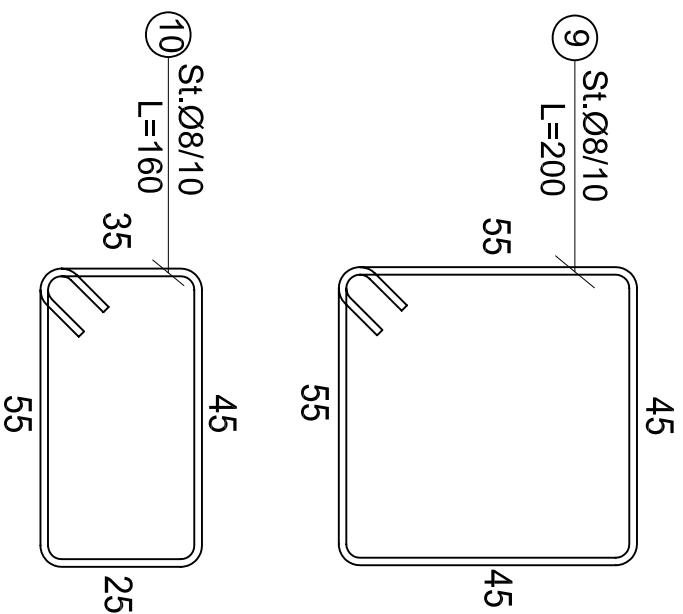
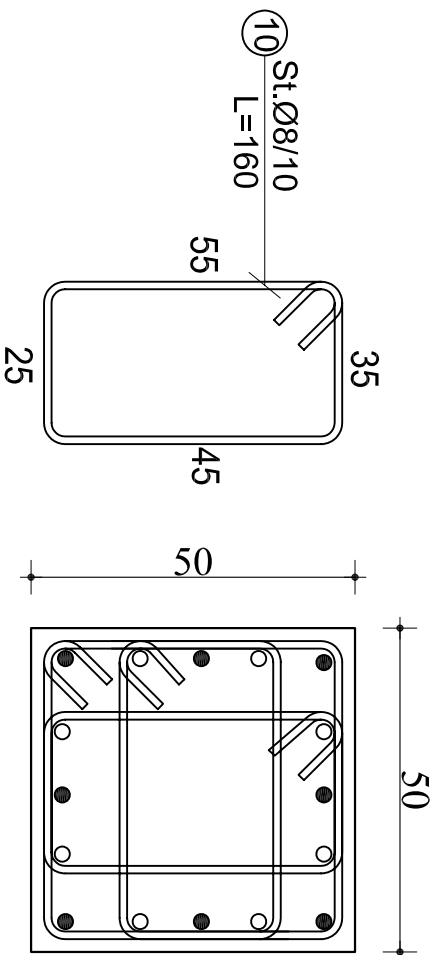
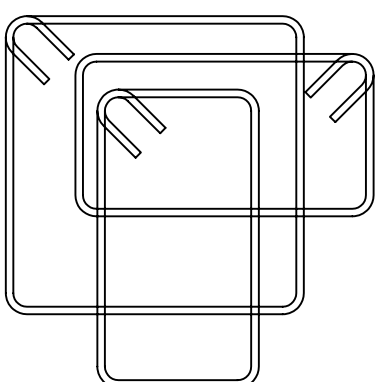

PRERJJA 2-2

K 50/50

16Ø20

Stafe St.Ø8/10

- → 8Ø20 (5) (7)
- → 8Ø20 (6) (8)

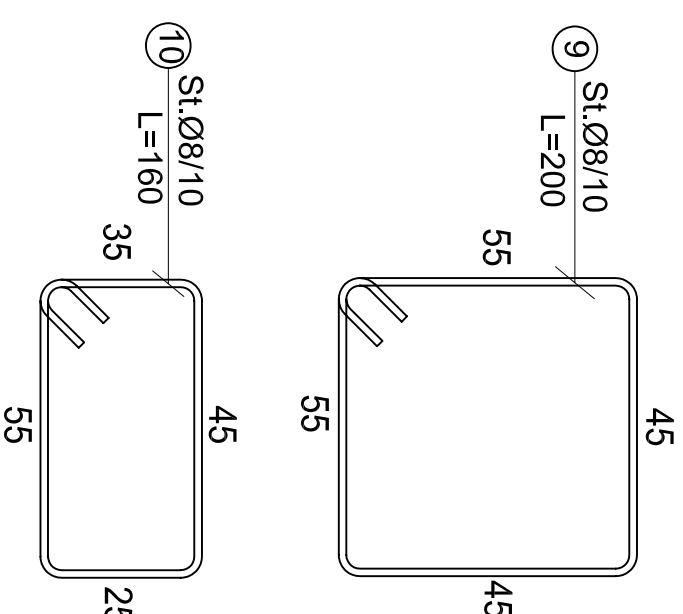
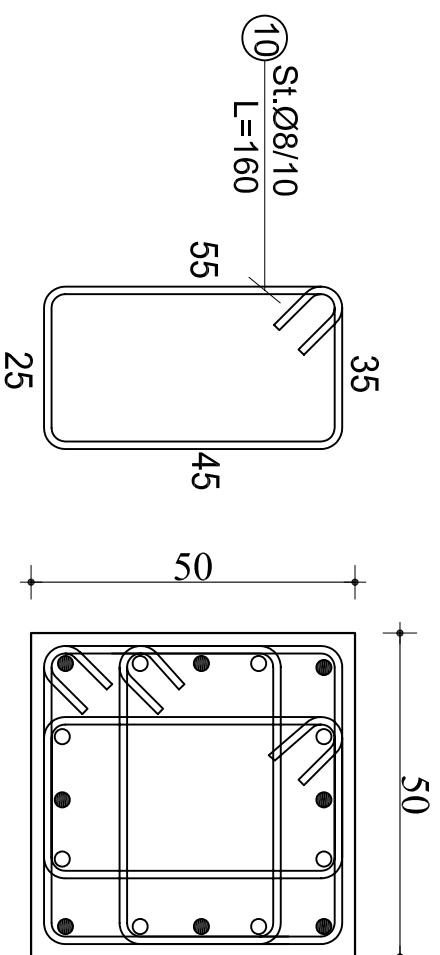
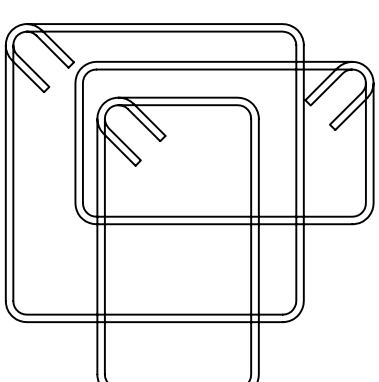

SHEMIME TEKNIKE:
 BETONI: C 30/37
 HEKURI: S500 OSE EKVIVALENT

OBJEKTI:	EMERTIMI: ARMIMI KOLONES		
KONSTRUKTOR:			Nr. Fletës
KONSTRUKTOR:			K-52
FAZA E PROJEKTTIT:	<input type="checkbox"/> PROJEKTI I DE	<input checked="" type="checkbox"/> PROJEKTI ZBATIM	DI
POROSITTI:			

ARMIMI I KOLONES K-50x50

PRERJJA 1-1

K 50/50

16Ø16

Stafe St.Ø8/10

- → 8Ø16 (1) (3)
- → 8Ø16 (2) (4)

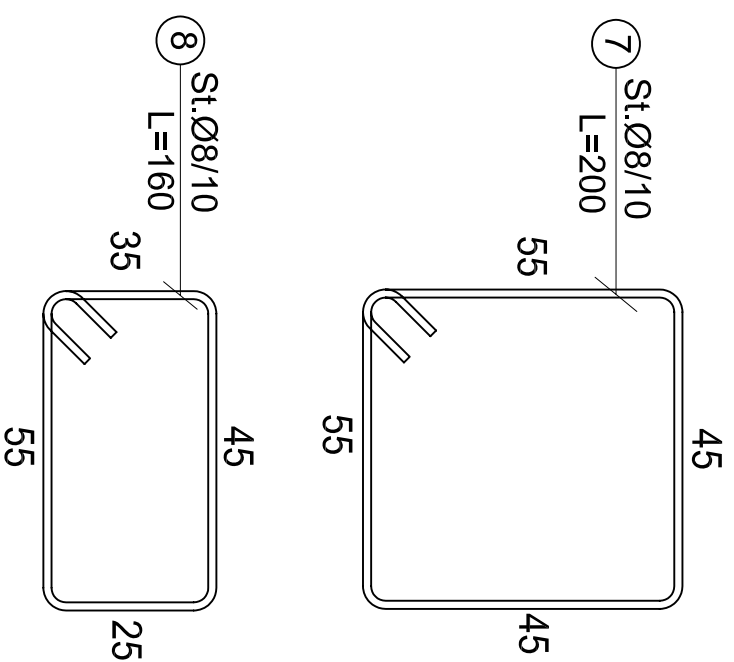
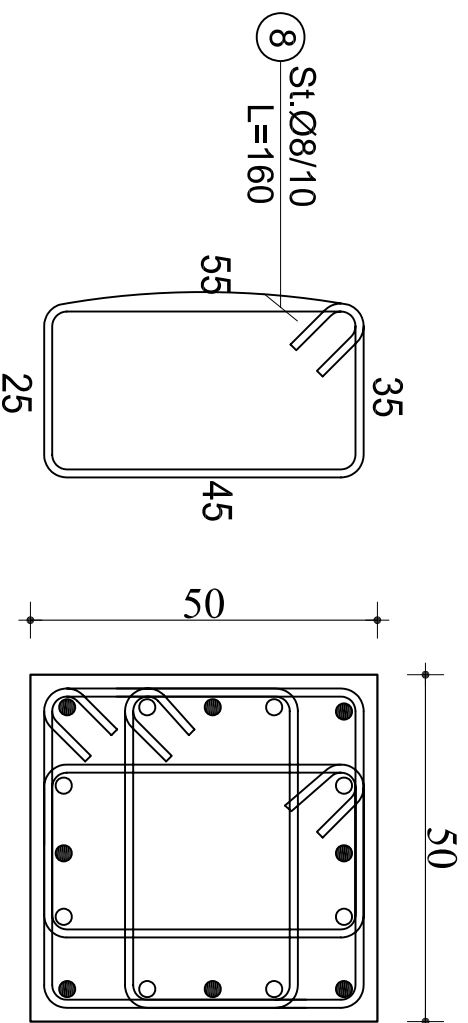
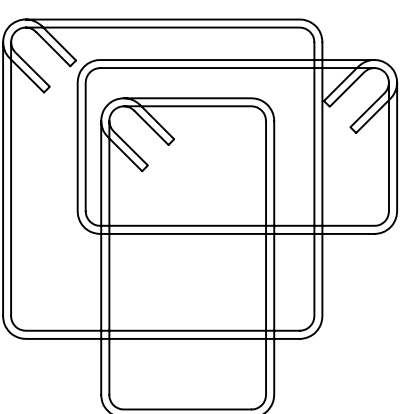

PRERJJA 2-2

K 50/50

16Ø20

Stafe St.Ø8/10

- → 8Ø20 (5)
- → 8Ø20 (6)

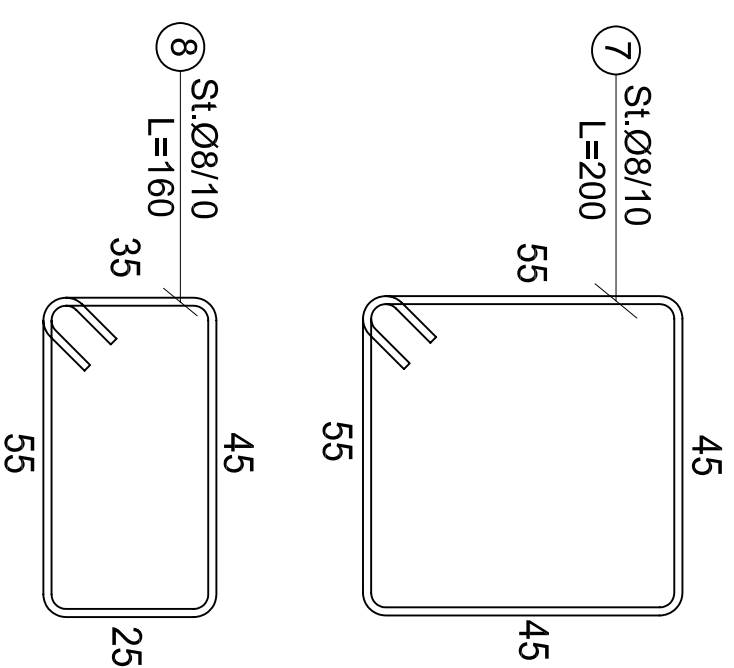
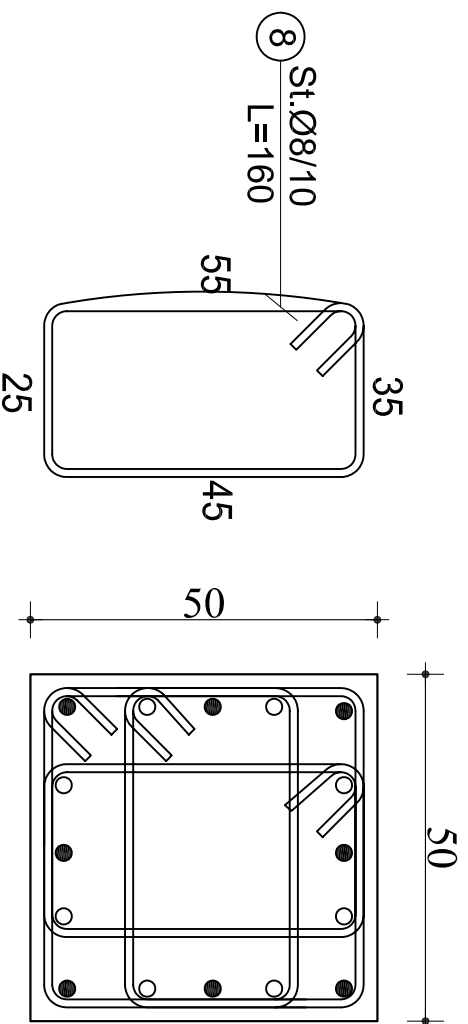
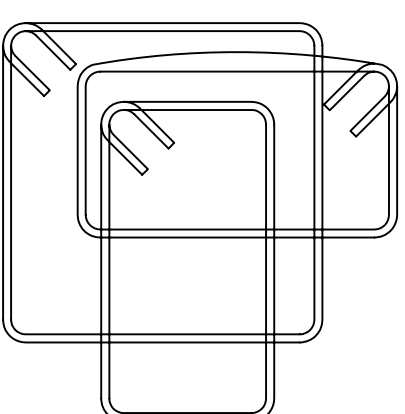

OBJEKTI:		
EMERTIMI: ARMIMI KOLONES		
KONSTRUKTOR:		Nr. Filies
KONSTRUKTOR:		K-54
FAZA E PROJEKTTI:	<input type="checkbox"/> PROJEKT I DE	DI
	<input checked="" type="checkbox"/> PROJEKT ZARATI	
POROSHTI:		

SHEMIME TEKNIKE:

BETONI: C 30/37

HEKURRI: S500 OSE EKVIVALENT

ARMIMI I KOLONES K-50X50



TABELA E SPECIFIKIMIT TE ARMATURES

Nr.	FORMA DHE PERMASAT [cm]	Ø	L [m]	n [cope]	L (totale) [m]
Kolona K-50x50					
1		16	5.00	8	40.00
2		16	6.00	8	48.00
3		16	6.00	8	48.00
4		16	6.00	8	48.00
5		20	4.00	8	32.00
6		20	3.00	8	24.00
7		8	1.96	119	233.24
8		8	1.56	230	358.80

SHENIME TEKNIKE:
 BETONI: C 30/37
 HEKURI: S500 OSE EKVIVALENT

OBJEKTI:	EMERTIMI: ARMIMI I KOLONES	
KONSTRUKTORI:		Nr. Fletës
KONSTRUKTORI:		K-55
FAZA E PROJEKTTI:	<input type="checkbox"/> PROJEKT I DE <input checked="" type="checkbox"/> PROJEKT ZARATIM	DL
POROSITTI:		

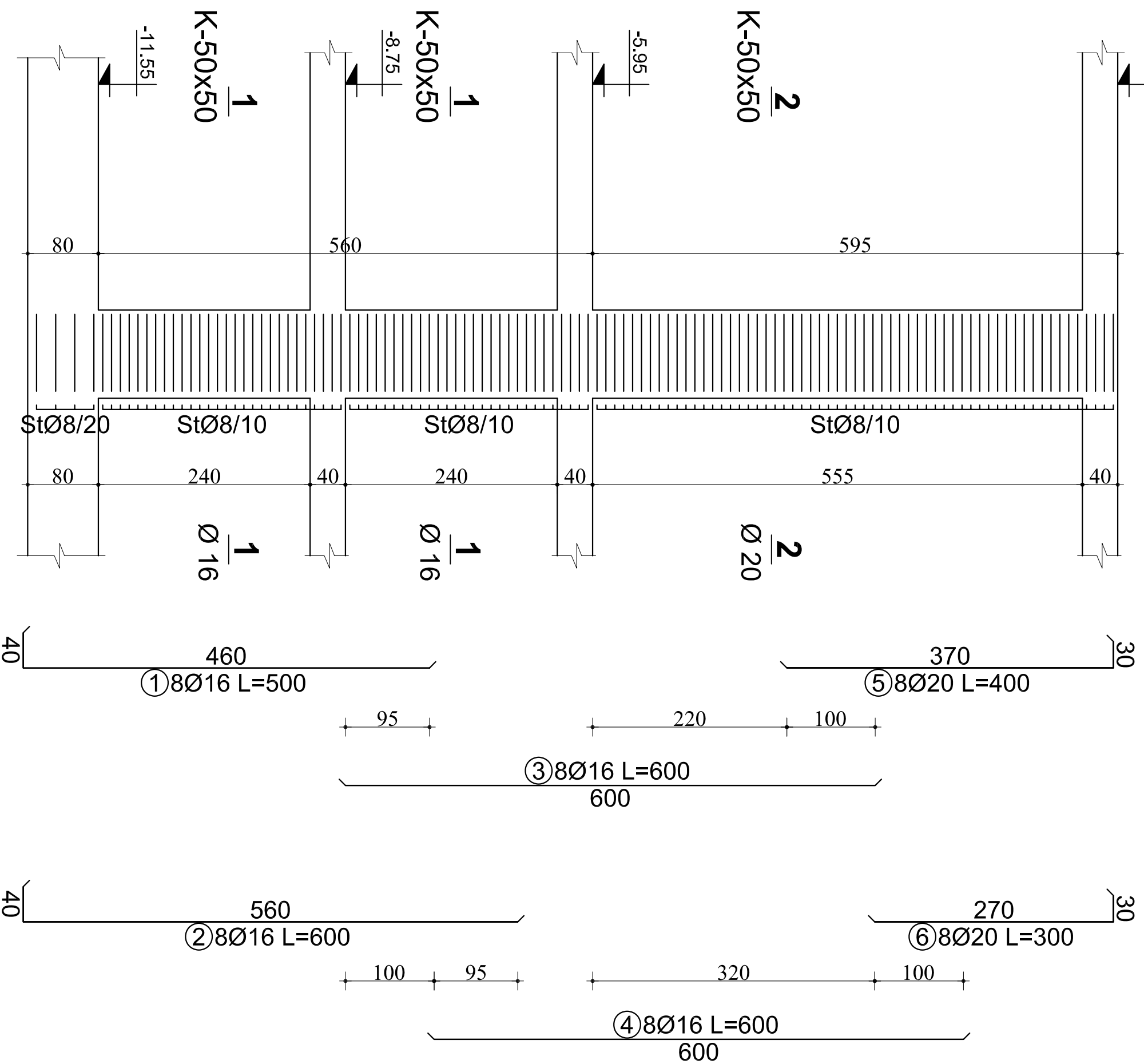
ARMIMI I KOLONES K-50X50

PRERJJA 1-1

K 50/50

16Ø16

Stafe St.Ø8/10

- → 8Ø16 (1) (3)
- → 8Ø16 (2) (4)

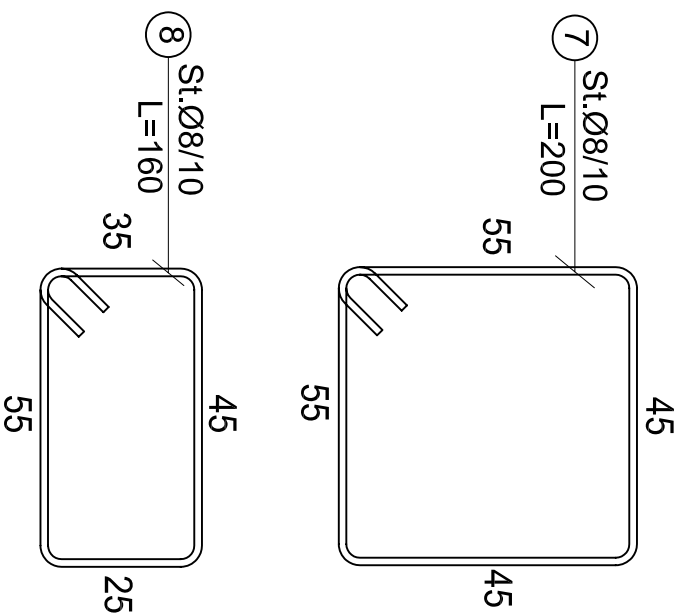
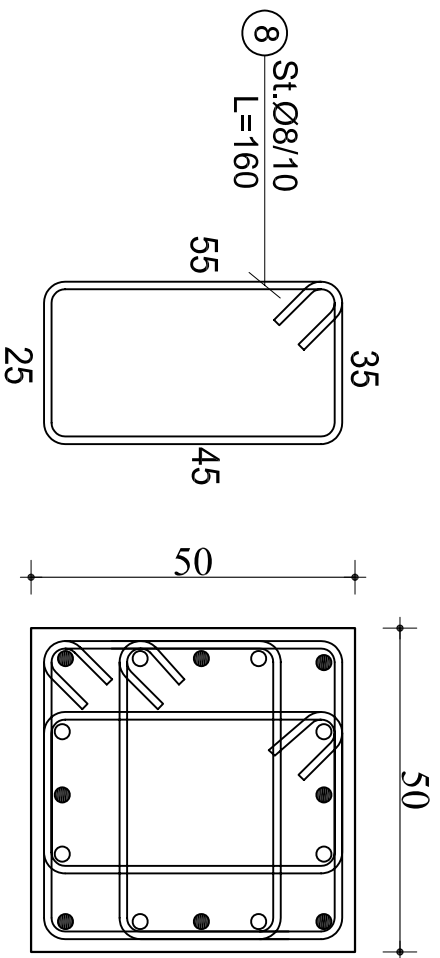
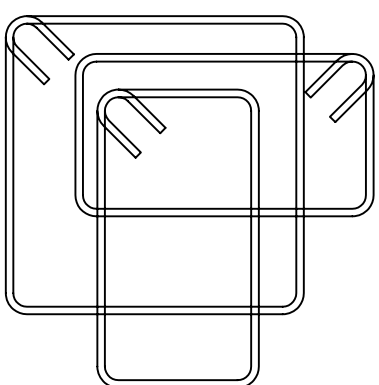

PRERJJA 2-2

K 50/50

16Ø20

Stafe St.Ø8/10

- → 8Ø20 (5)
- → 8Ø20 (6)

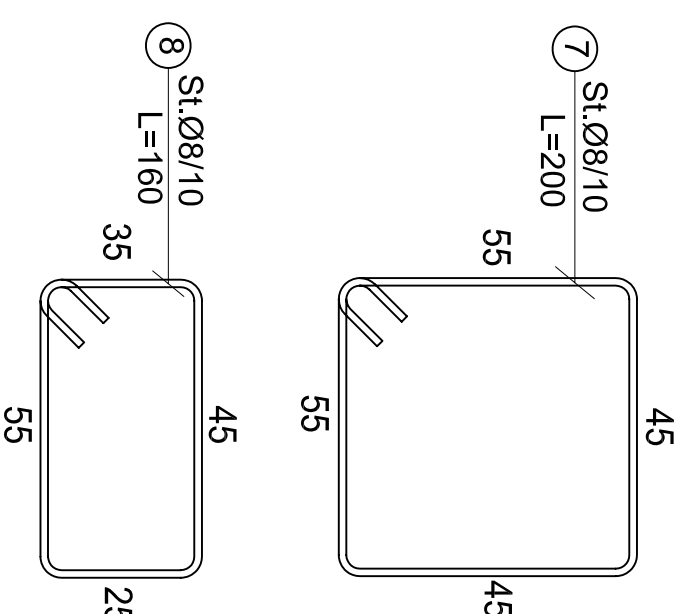
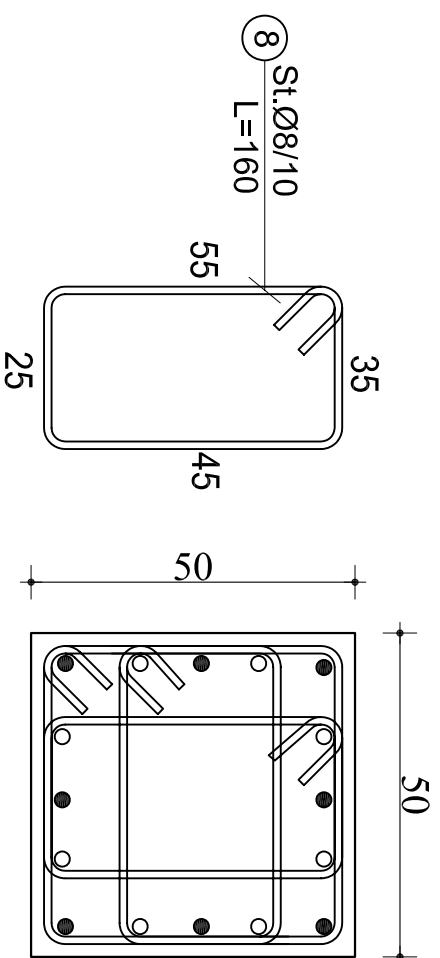
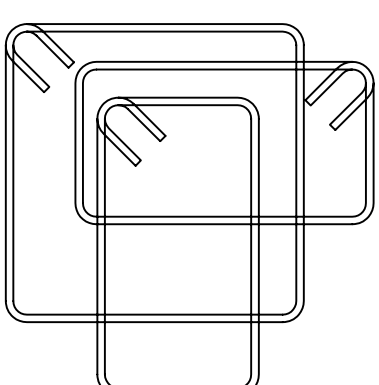

OBJEKTI:		
EMERTIM: ARMIMI KOLONES		
KONSTRUKTOR		Nr. Filies
KONSTRUKTOR		K-56
FAZA E PROJEKTTIT	<input type="checkbox"/> PROJEKT I DE	<input checked="" type="checkbox"/> PROJEKT ZBATIM
POROSHTI:		DI

SHEMIME TEKNIKE:

BETONI: C 30/37

HEKURI: S500 OSE EKVIVALENT

ARMIMI I KOLONES K-60x60

K 60/60

20Ø14

Stafe Ø8/10(15)

○ → 8Ø14 (17) (19)

● → 12Ø14 (18) (20)

PRERJA 5-5

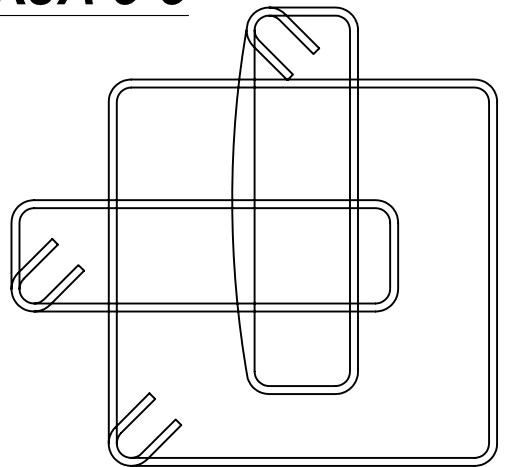

60



TABELA E SPECIFIKIMIT TE ARMATURES

Nr.	FORMA DHE PERMASAT [cm]	Ø	L [m]	n [cope]	L (totale) [m]
Kolona K-60x60 (1 cope)					
1		22	6.00	8	48.00
2		22	7.00	12	84.00
3		22	6.00	8	48.00
4		22	6.00	12	72.00
5		22	7.00	8	56.00
6		22	7.00	12	84.00
7		22	7.00	8	56.00
8		22	7.00	12	84.00
9		20	6.00	8	48.00
10		20	6.00	12	72.00
11		20	4.00	8	32.00
12		20	4.00	12	48.00
13		16	6.00	8	48.00
14		16	6.00	12	72.00
15		16	4.00	8	32.00
16		16	4.00	12	48.00
17		14	6.00	8	48.00
18		14	6.00	12	72.00
19		14	3.50	8	28.00
20		14	2.50	12	30.00
21		10	2.36	197	464.92
22		10	1.56	380	592.80
23		8	2.36	224	528.64
24		8	1.56	448	698.88

SHENIME TEKNIKE:

BETONI: C 30/37

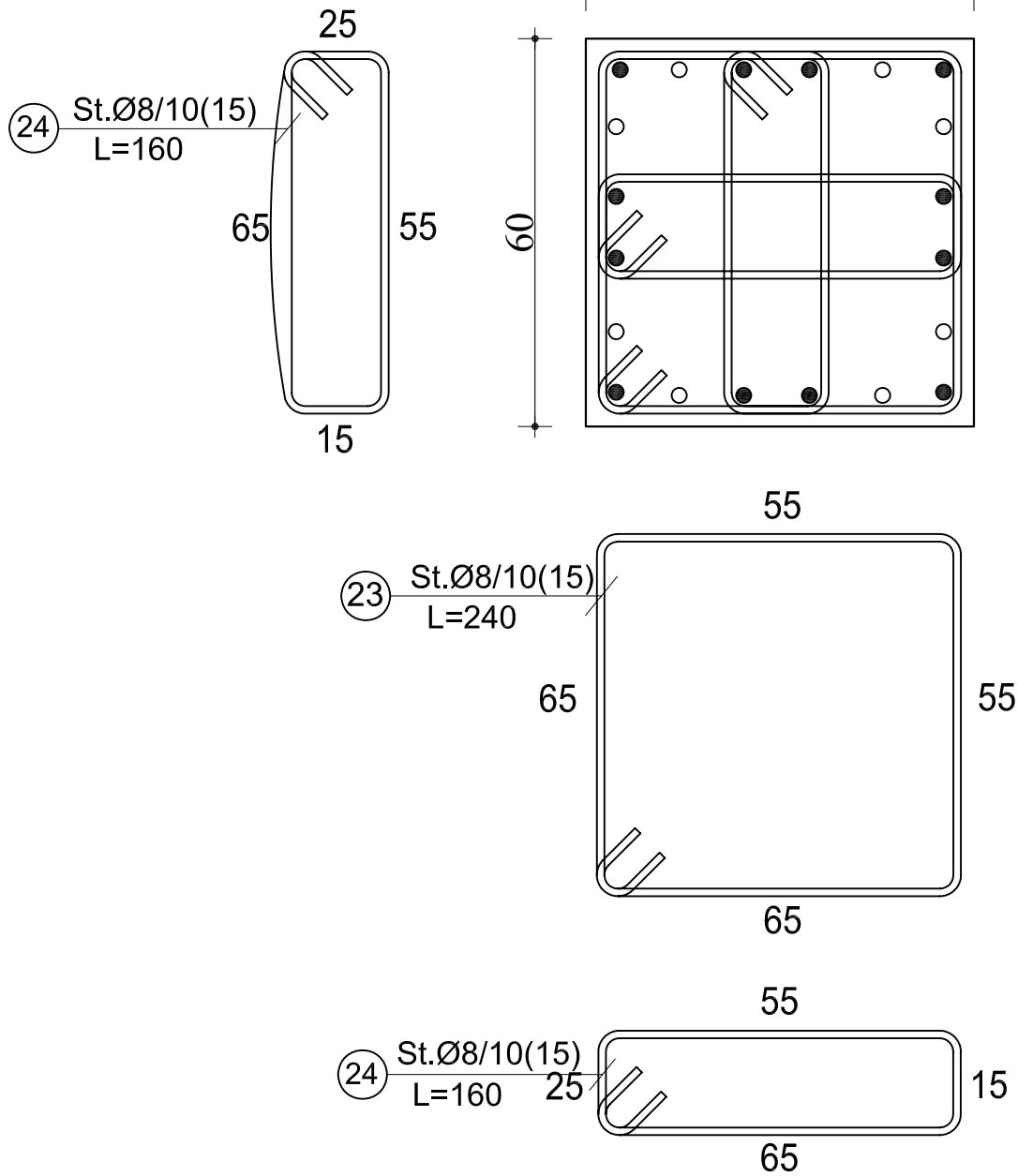
HEKURI: S500 OSE EKVIVALENT

OBJEKTI:			
EMERTIMI: ARMIMI I KOLONES			
KONSTRUKTOR			Nr Fletes
KONSTRUKTOR			K-58
FAZA E PROJEKTTIT	<input type="checkbox"/> PROJEKT IDE	<input checked="" type="checkbox"/> PROJEKT ZBATIM	DL
POROSITE:			

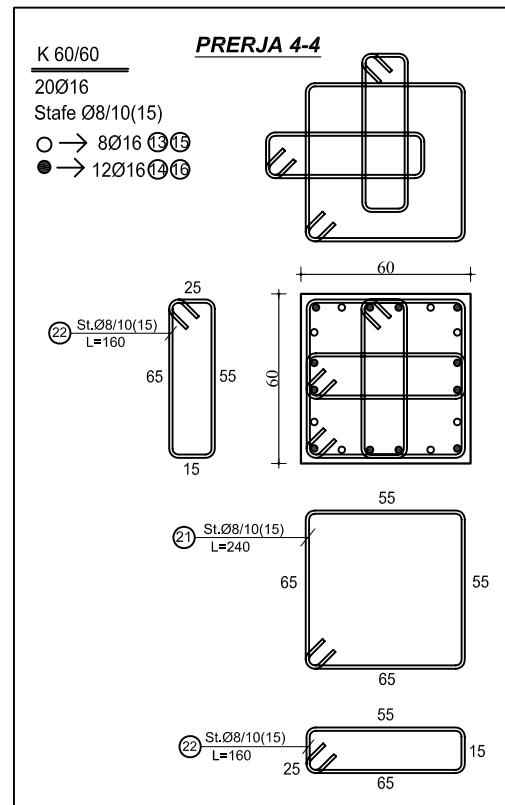
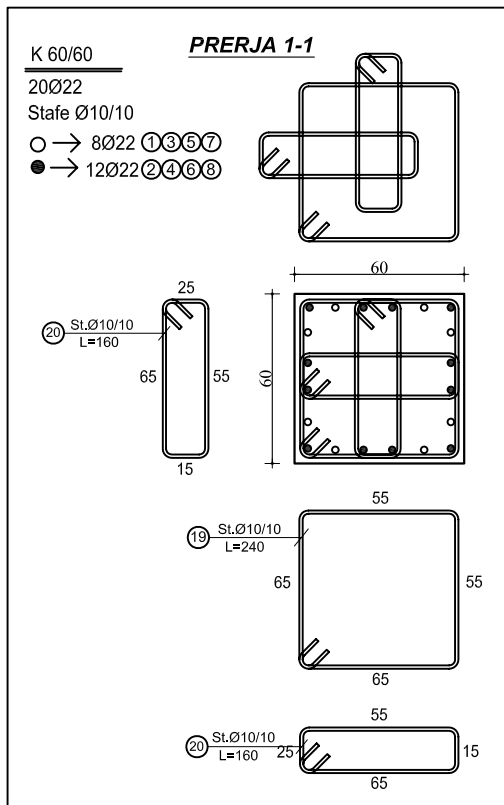
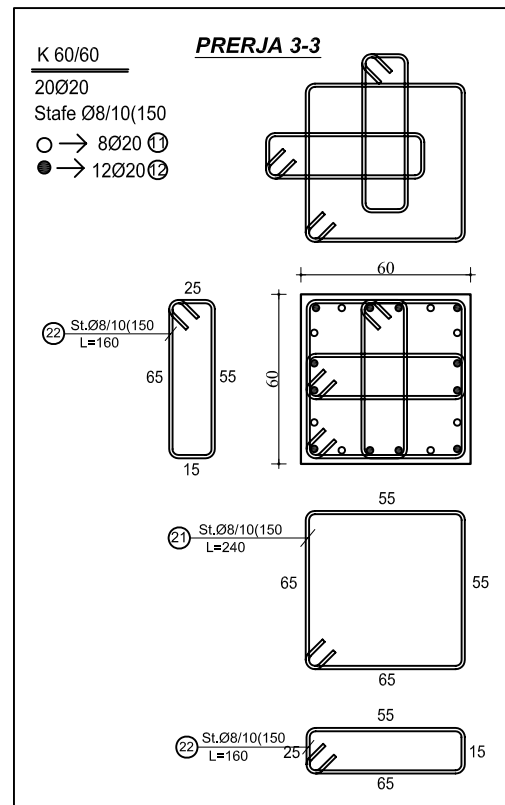
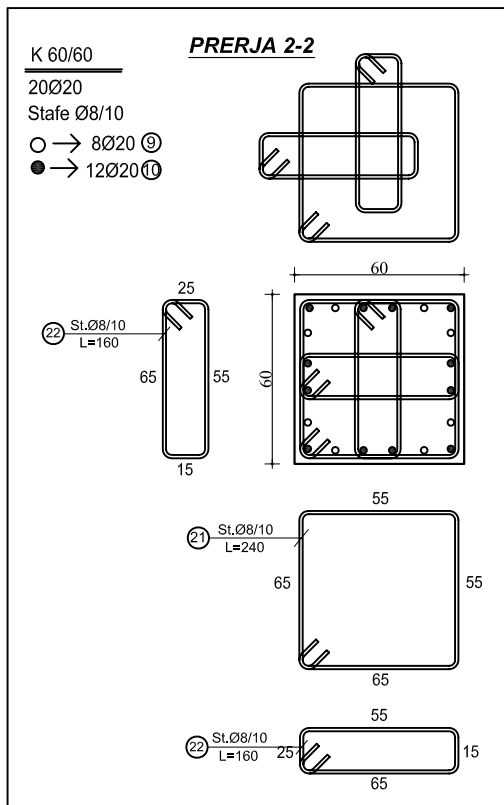
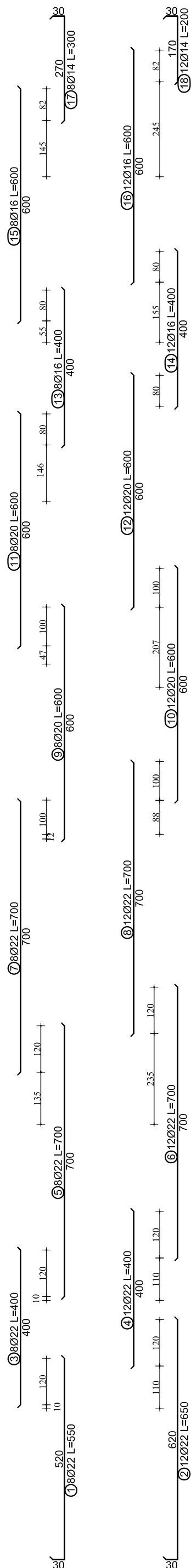
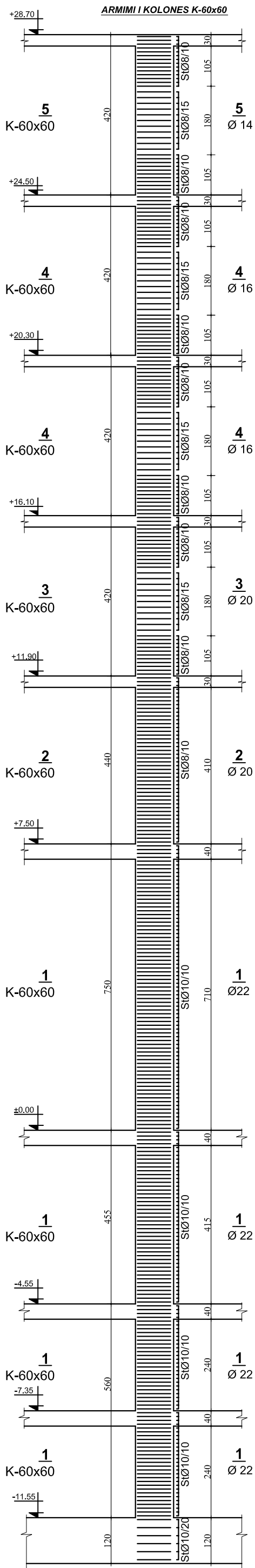

SHENIME TEKNIKE:
BETONI: C 30/37
HEKURI: S500 OSE EKVALENT

OBJEKTI:			
EMERTIMI: ARMIMI I KOLONES			
KONSTRUKTOR			Nr Fletes
KONSTRUKTOR			K-59
FAZA E PROJEKTTIT	<input type="checkbox"/> PROJEKT IDE	<input checked="" type="checkbox"/> PROJEKT ZBATIM	DI.
POROSITJE:			

ARMIMI I KOLONES K-60x60

K 60/60

20Ø14

Stafe Ø8/10(15)

○ → 8Ø14 (17)
● → 12Ø14 (18)

PRERJJA 5-5



TABELA E SPECIFIKIMIT TE ARMATURES

Nr.	FORMA DHE PERMASAT [cm]	Ø	L [m]	n [cope]	L (totale) [m]
1		22	5.50	8	44.00
2		22	6.50	12	78.00
3		22	4.00	8	32.00
4		22	4.00	12	48.00
5		22	7.00	8	56.00
6		22	7.00	12	84.00
7		22	7.00	8	56.00
8		22	7.00	12	84.00
9		20	6.00	8	48.00
10		20	6.00	12	72.00
11		20	6.00	8	48.00
12		20	6.00	12	72.00
13		16	4.00	8	32.00
14		16	4.00	12	48.00
15		16	6.00	8	48.00
16		16	6.00	12	72.00
17		14	3.00	8	24.00
18		14	2.00	12	24.00
19		10	2.36	182	429.52
20		10	1.56	352	549.12
21		8	2.36	188	443.68
22		8	1.56	376	586.56

SHENIME TEKNIKE:
BETONI: C 30/37
HEKURI: S500 OSE EKVUALENT

OBJEKTI:			
EMERTIMI: ARMIMI KOLONES			
KONSTRUKTOR:			Nr. Flies
KONSTRUKTOR:			K-60
FAZA E PROJEKTTI:	<input type="checkbox"/> PROJEKT I DE	<input checked="" type="checkbox"/> PROJEKT ZARATI	DI
POROSITI:			

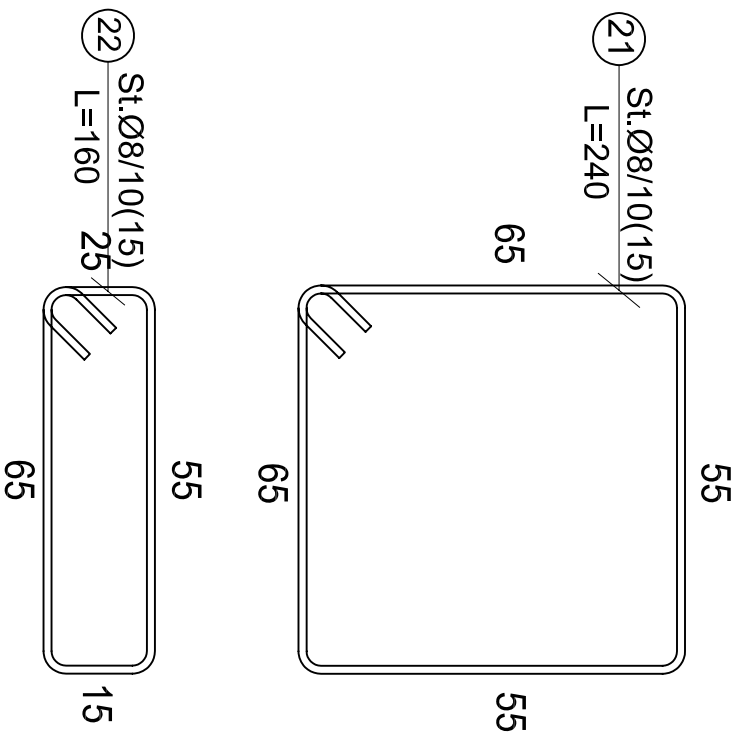
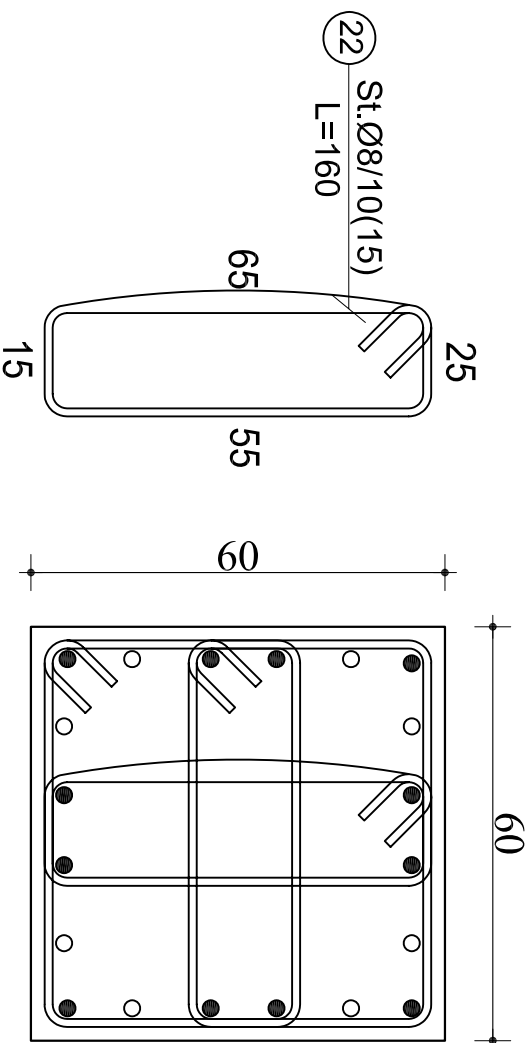
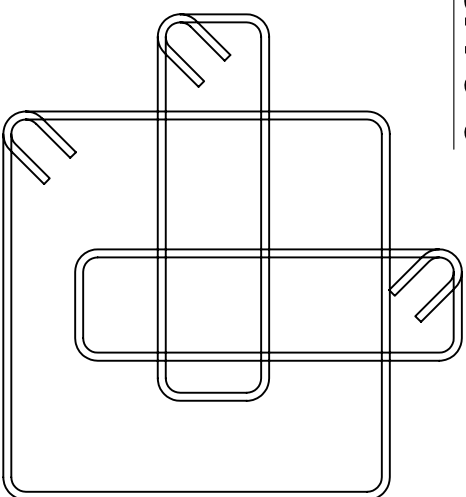

TABELA E SPECIFIKIMIT TE ARMATURES

Nr.	FORMA DHE PERMASAT [cm]	Ø	L [m]	n [cope]	L (totale) [m]
Kolona K-60x60 (1 cope)					
1		22	5.50	8	44.00
2		22	6.50	12	78.00
3		22	4.00	8	32.00
4		22	4.00	12	48.00
5		22	7.00	8	56.00
6		22	7.00	12	84.00
7		22	7.00	8	56.00
8		22	7.00	12	84.00
9		20	6.00	8	48.00
10		20	6.00	12	72.00
11		20	6.00	8	48.00
12		20	6.00	12	72.00
13		16	3.00	8	24.00
14		16	2.00	12	24.00
15		10	2.36	182	429.52
16		10	1.56	352	549.12
17		8	2.36	116	273.76
18		8	1.56	232	361.92

SHENIME TEKNIKE:
BETONI: C 30/37
HEKURI: S500 OSE EKVALENT

OBJEKTI:			
EMERTIMI: ARMIMI I KOLONES			
KONSTRUKTOR			Nr Fletes
KONSTRUKTOR			K-61
FAZA E PROJEKTTIT	<input type="checkbox"/> PROJEKT IDE	<input checked="" type="checkbox"/> PROJEKT ZBATIM	DL
POROSITE:			

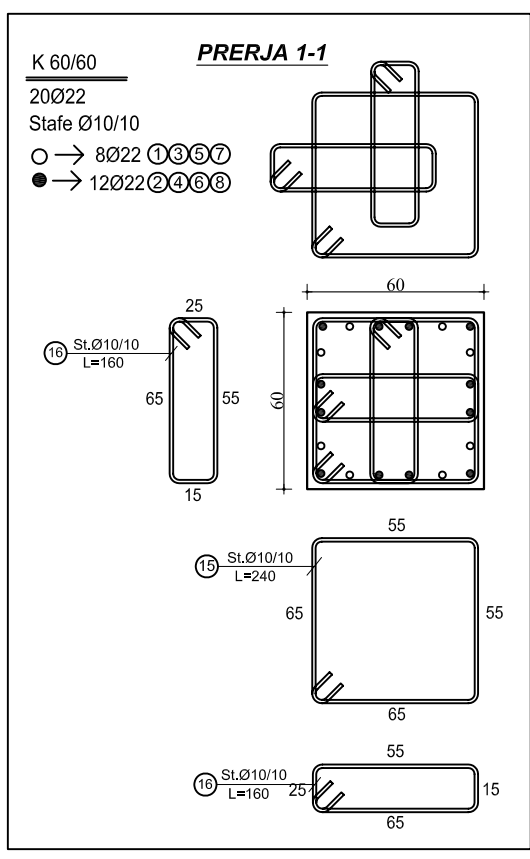
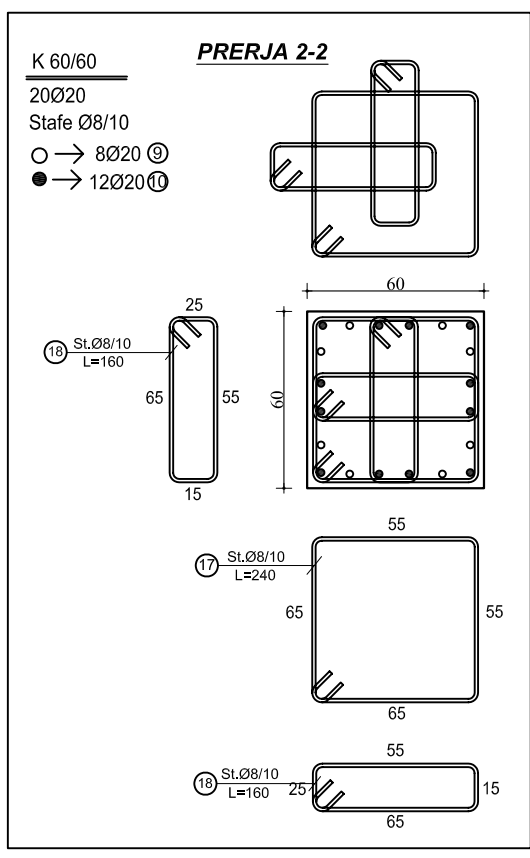
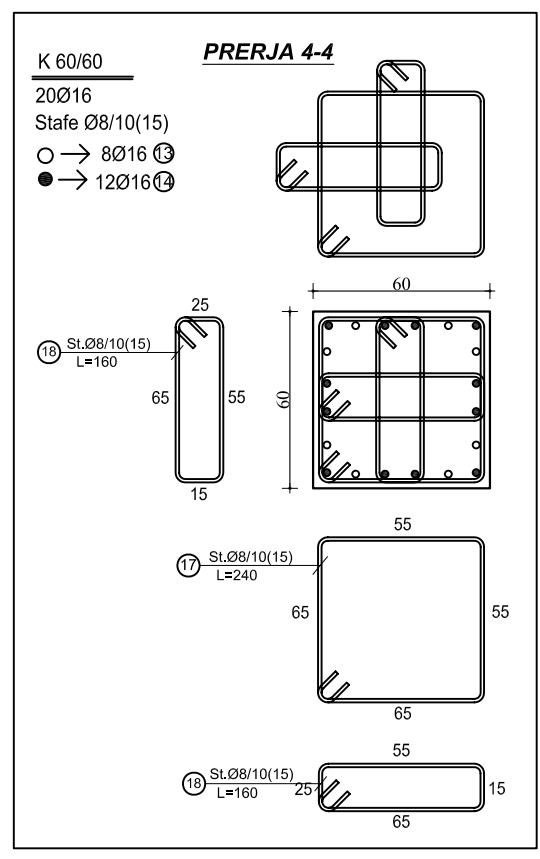
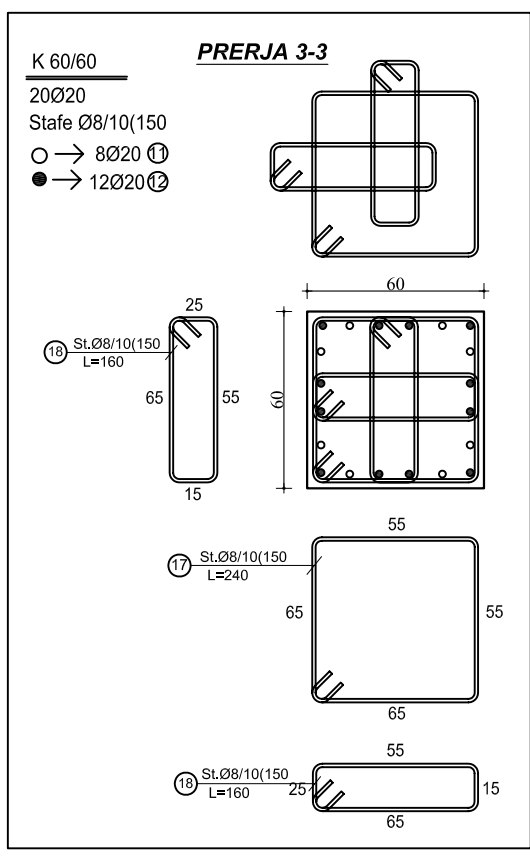
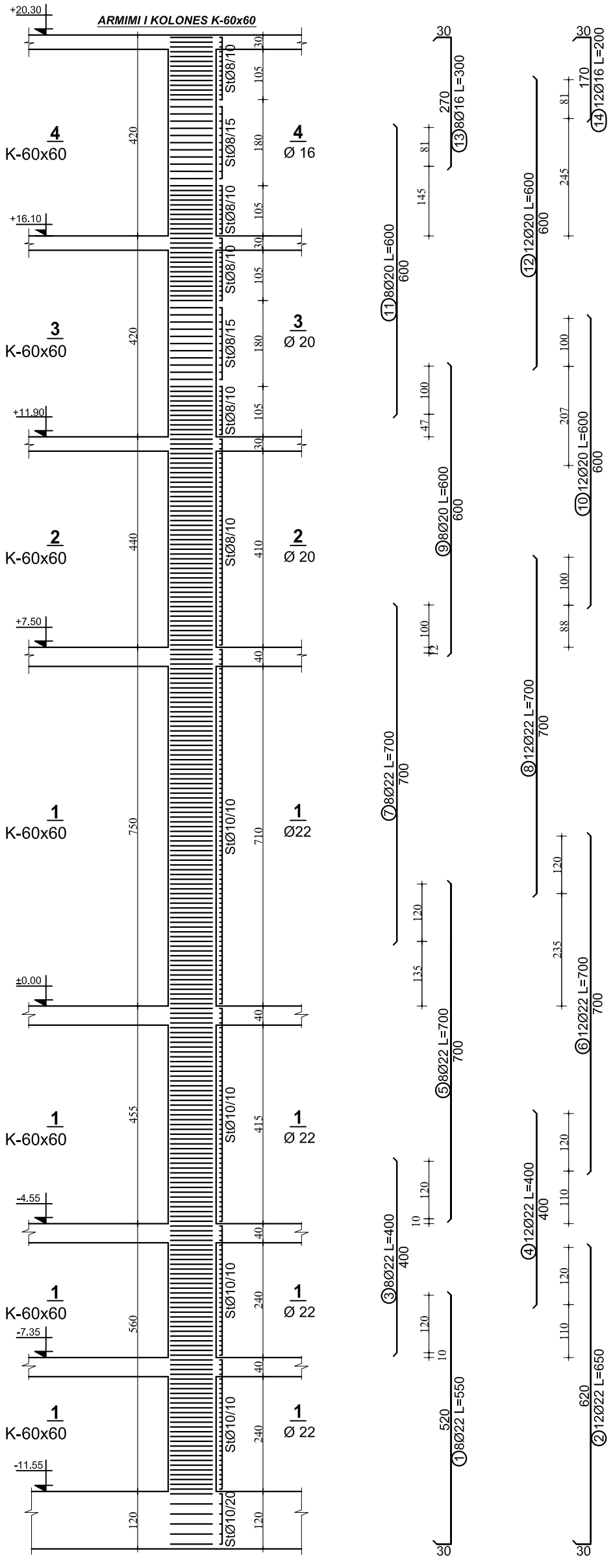
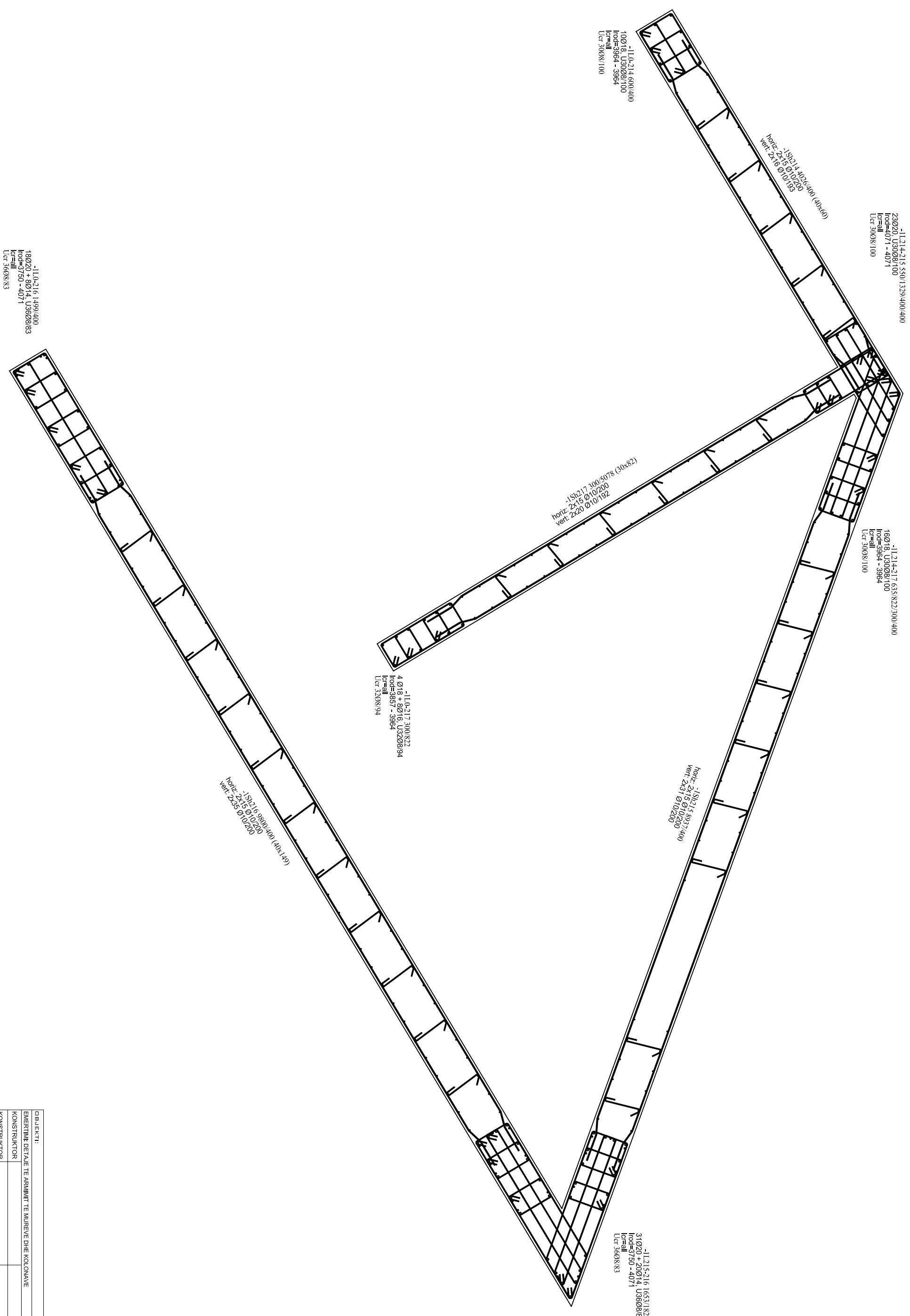

-11.0-214-215 S50/1329/400/400
 23020, U3008/100
 Iod=4071 - 4071
 Icr=all
 Ucr 3008/100

-11.214-217 633/822/300/400
 16018, U3008/100
 Iod=3964 - 3964
 Icr=all
 Ucr 3008/100

-11.0-214 600/400
 10018, U3008/100
 Iod=3964 - 3964
 Icr=all
 Ucr 3008/100

-19214 4026/400 (40x40)
 horiz: 2x15 Ø10/200
 vert: 2x16 Ø10/168

-15217 300/5078 (30x82)
 horiz: 2x15 Ø10/200
 vert: 2x20 Ø10/162

-11.0-217 300/822
 4 Ø18 + 8 Ø16, U3208/94
 Iod=3857 - 3964
 Icr=all
 Ucr 3208/94

-15215 8937/400
 horiz: 2x15 Ø10/200
 vert: 2x31 Ø10/200

-19216 9800/400 (40x149)
 horiz: 2x15 Ø10/200
 vert: 2x30 Ø10/200

-11.215-216 1653/1823/400/400
 31020 + 20014, U3608/83
 Iod=3750 - 4071
 Icr=all
 Ucr 3608/83

-11.0-216 1409/400
 18020, 18014, U3608/83
 Iod=3750 - 4071
 Icr=all
 Ucr 3608/83

SHENIMJE TEKNIKE:
BETONI: C 30/37
HEKURI: S500 OSE EKVIVALENT

OBJEKTI:		
EMERTIME DETAJE TE ARMIMIT TE MUREVE DHE KOLONAVE		
KONSTRUKTOR		Nr. Fletës
KONSTRUKTOR		K-42
FAZA E PROJEKTT	<input type="checkbox"/> PROJEKT IDE <input checked="" type="checkbox"/> PROJEKT ZBATIM	Dl.
POROSITTI:		

-1C225,226 300/250
 4 Ø16
 Irod=3857 - 3857
 U 36Ø8/83

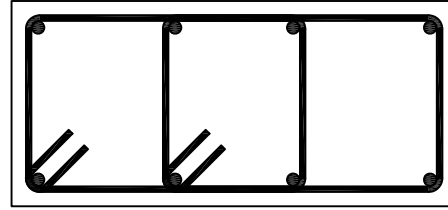
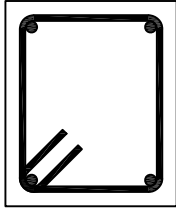

-1C238 650/300
 8 Ø18
 Irod=3964 - 3964
 U 30Ø8/100

-1C242 300/300
 4 Ø18
 Irod=3964 - 3964
 U 30Ø8/100

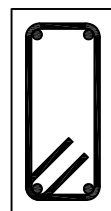
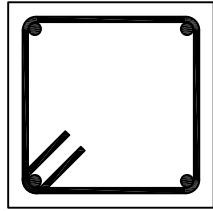

-1C239 150/300
 4 Ø14
 Irod=3750 - 3750
 U 60Ø8/50

-1C12 150/2104 (15x45)
 12Ø14
 Irod=3535 - 3750
 U 60Ø8/50
 Hor x: 30 Ø10/200
 Ver x: 14 Ø10/172

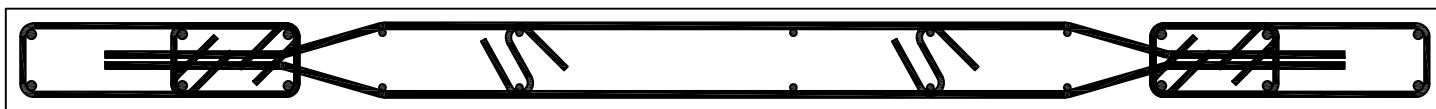
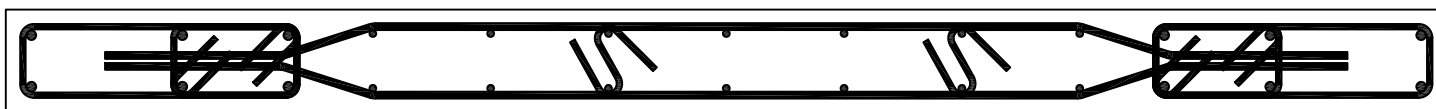

-1C223,246 2100/150 (15x45)
 12Ø14
 Irod=3535 - 3750
 U 60Ø8/50
 Hor x: 30 Ø10/200
 Ver x: 12 Ø10/200

SHENIME TEKNIKE:
 BETONI: C 30/37
 HEKURI: S500 OSE EKVIVALENT

OBJEKTI:			
EMERTIMI: DETAJE TE ARMIMIT TE MUREVE DHE KOLONAVE			
KONSTRUKTOR			
KONSTRUKTOR			Nr Fletes
KONSTRUKTOR			K-63
FAZA E PROJEKTTIT	<input type="checkbox"/> PROJEKT IDE	<input checked="" type="checkbox"/> PROJEKT ZBATIM	Dt.
POROSITI:			

PLANI I STRUKTURAVE NE KUOTEN -7.35 m
PLANI I KALLEPIT



SHENIME TEKNIKE:
BETONI: C 30/37
HEKURI: S500 OSE EKIVALENT

OBJEKTI:	
EMERTIMI: PLANI I STRUKTURAVE NE KUOTEN -7.35 m. PLANI I KALLEPIT	
KONSTRUKTOR	
KONSTRUKTOR	Nr Fletes
KONSTRUKTOR	K-67
FAZA E PROJEKTYT	<input type="checkbox"/> PROJEKT IDE <input checked="" type="checkbox"/> PROJEKT ZBATIM
POROSITI:	Dl.

HOLLESI TE ARMIMIT TE SOLETAVE MONOLITE

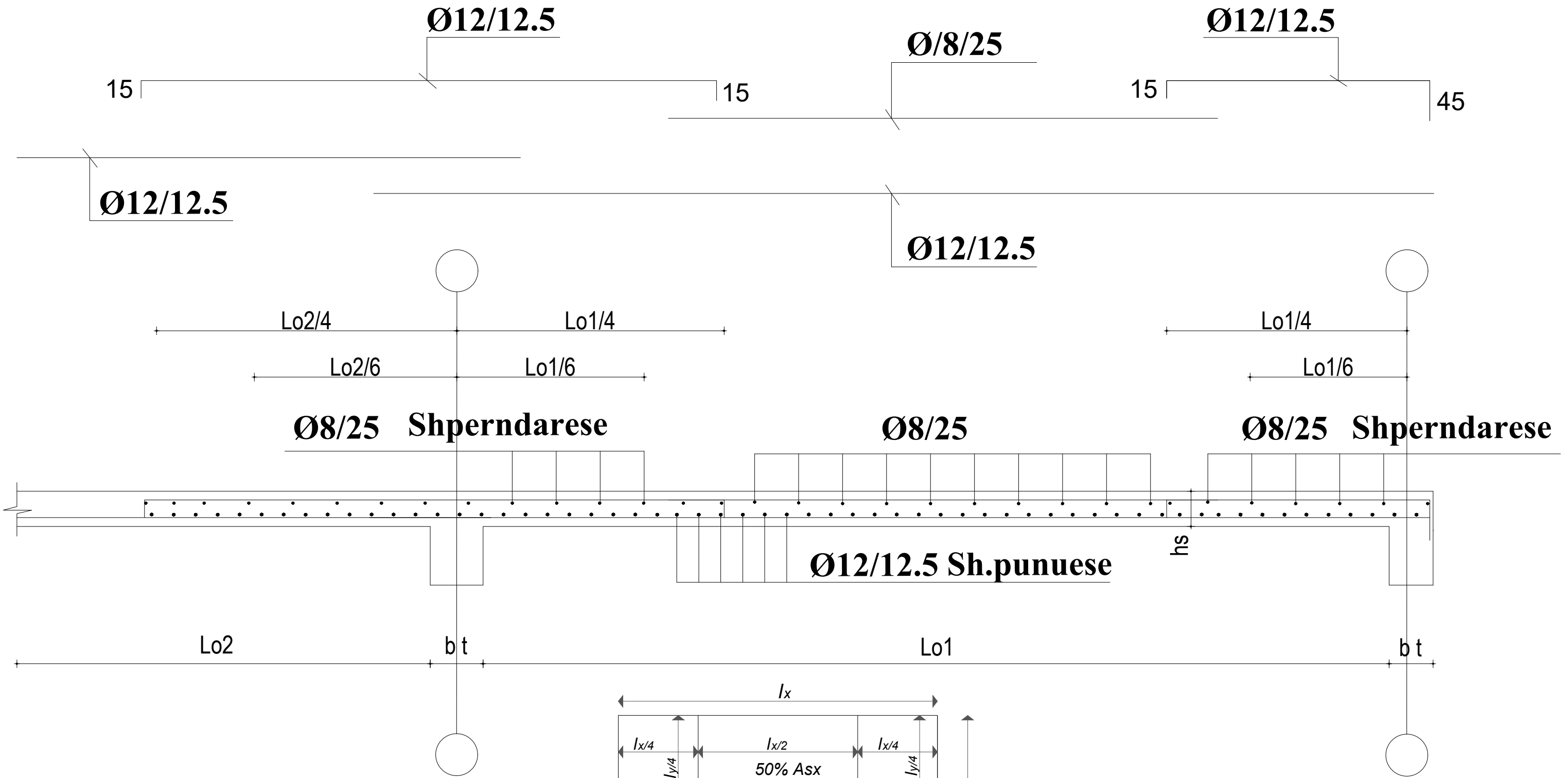

SHENIME TEKNIKE:
BETONI: C 25/30
HEKURI: S500 OSE EKVIVALENT

OBJEKTI:			
EMERTIMI: HOLLESI TE ARMIMIT TE SOLETAVE MONOLITE			
KONSTRUKTOR			Nr Fletes
KONSTRUKTOR			K-68
FAZA E PROJEKTIT	<input type="checkbox"/> PROJEKT IDE	<input checked="" type="checkbox"/> PROJEKT ZBATIM	Dt.
POROSITI:			

ARMIMI I TRAUT NE AKSIN 20, KUOTA -7.35 m



TABELA E SPECIFIKIMIT TE ARMATURES					
Nr.	FORMA DHE PERMASAT [cm]	Ø	l [m]	n [cope]	l(totale) [m]
Trau ne aksin 20 , kuota -7.35 m (1 cope.)					
1		14	6.00	7	42.00
2		16	7.50	7	52.50
3		14	10.50	7	73.50
4		14	4.00	7	28.00
5		14	3.00	2	6.00
6		16	4.00	2	8.00
7		14	12.00	2	24.00
8		14	12.00	2	24.00
9		14	7.00	2	14.00
10		14	12.00	2	24.00
11		14	8.50	2	17.00
12		20	3.00	4	12.00
13		20	4.50	4	18.00
14		20	4.50	4	18.00
15		20	3.50	4	14.00
16		20	5.50	4	22.00
17		8	1.86	330	613.80

SHENIME TEKNIKE:

BETONI: C 30/37

HEKURI: S500 OSE EKVIVALENT

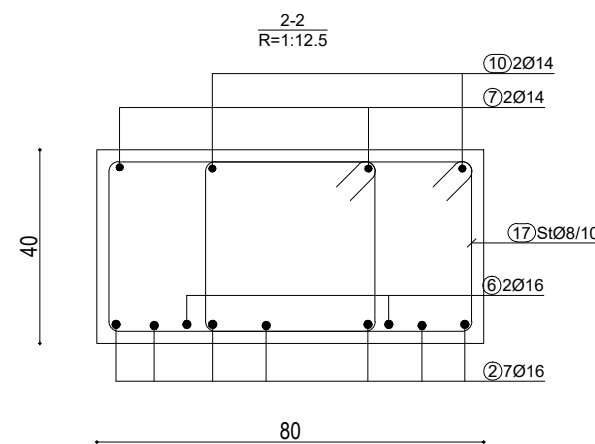
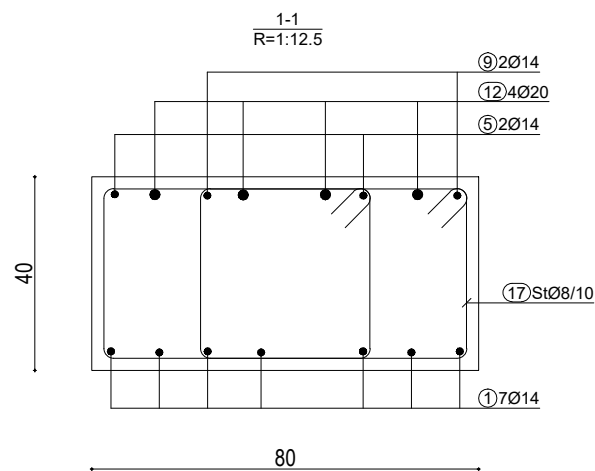
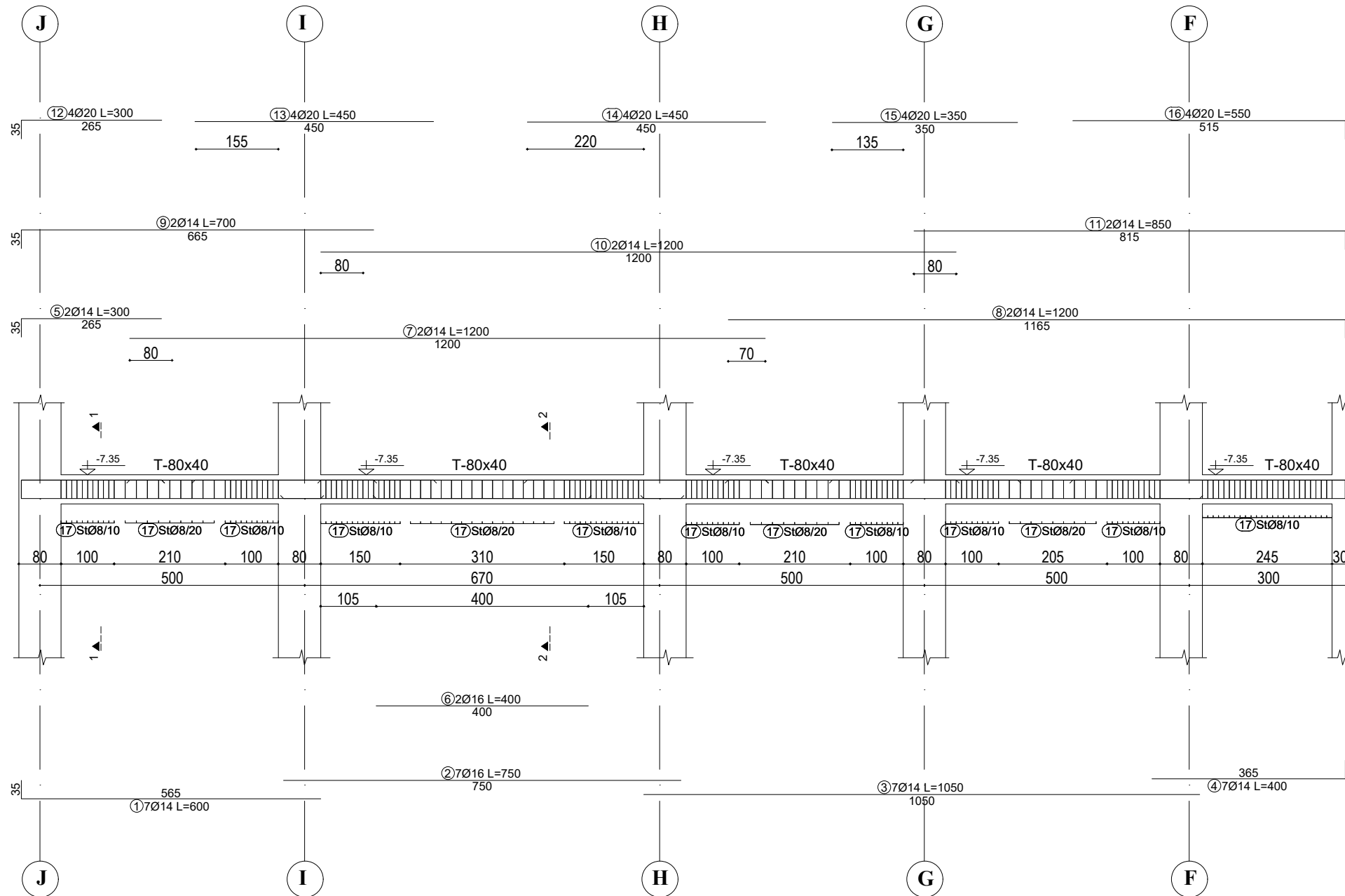
OBJEKTI:			
EMERTIMI: <i>ARMIMI I TRAREVE, KUOTA -7.35 m</i>			
KONSTRUKTOR			
KONSTRUKTOR			Nr Fletes
KONSTRUKTOR			K-69
FAZA E PROJEKTIT	<input type="checkbox"/> PROJEKT IDE	<input checked="" type="checkbox"/> PROJEKT ZBATIM	Dt.
POROSITI:			

ARMIMI I TRAUT NE AKSIN 21, KUOTA -7.35 m



TABELA E SPECIFIKIMIT TE ARMATURES					
Nr.	FORMA DHE PERMASAT [cm]	Ø	l [m]	n [cope]	l(totale) [m]
Trau ne aksin 21 , kuota -7.35 m (1 cope.)					
1		14	6.00	7	42.00
2		16	7.50	7	52.50
3		14	10.50	7	73.50
4		14	4.00	7	28.00
5		14	3.00	2	6.00
6		16	4.00	2	8.00
7		14	12.00	2	24.00
8		14	12.00	2	24.00
9		14	7.00	2	14.00
10		14	12.00	2	24.00
11		14	8.50	2	17.00
12		20	3.00	4	12.00
13		20	4.50	4	18.00
14		20	4.50	4	18.00
15		20	3.50	4	14.00
16		20	5.50	4	22.00
17		8	1.86	330	613.80

SHENIME TEKNIKE:

BETONI: C 30/37

HEKURI: S500 OSE EKVIVALENT

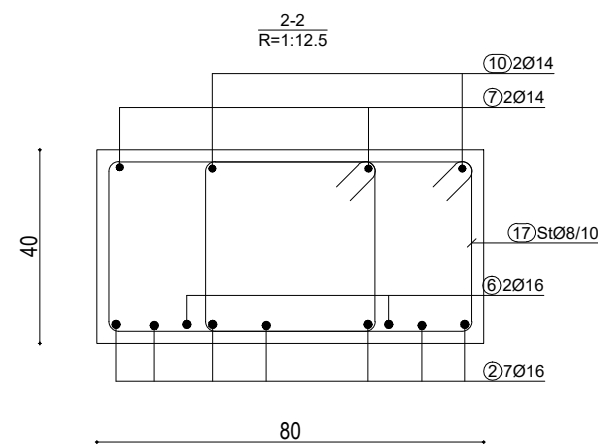
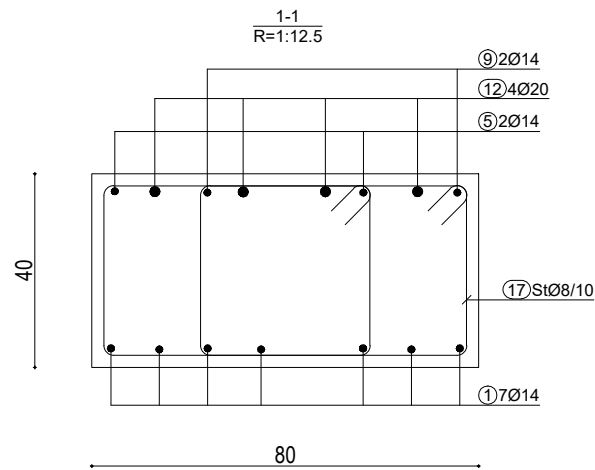
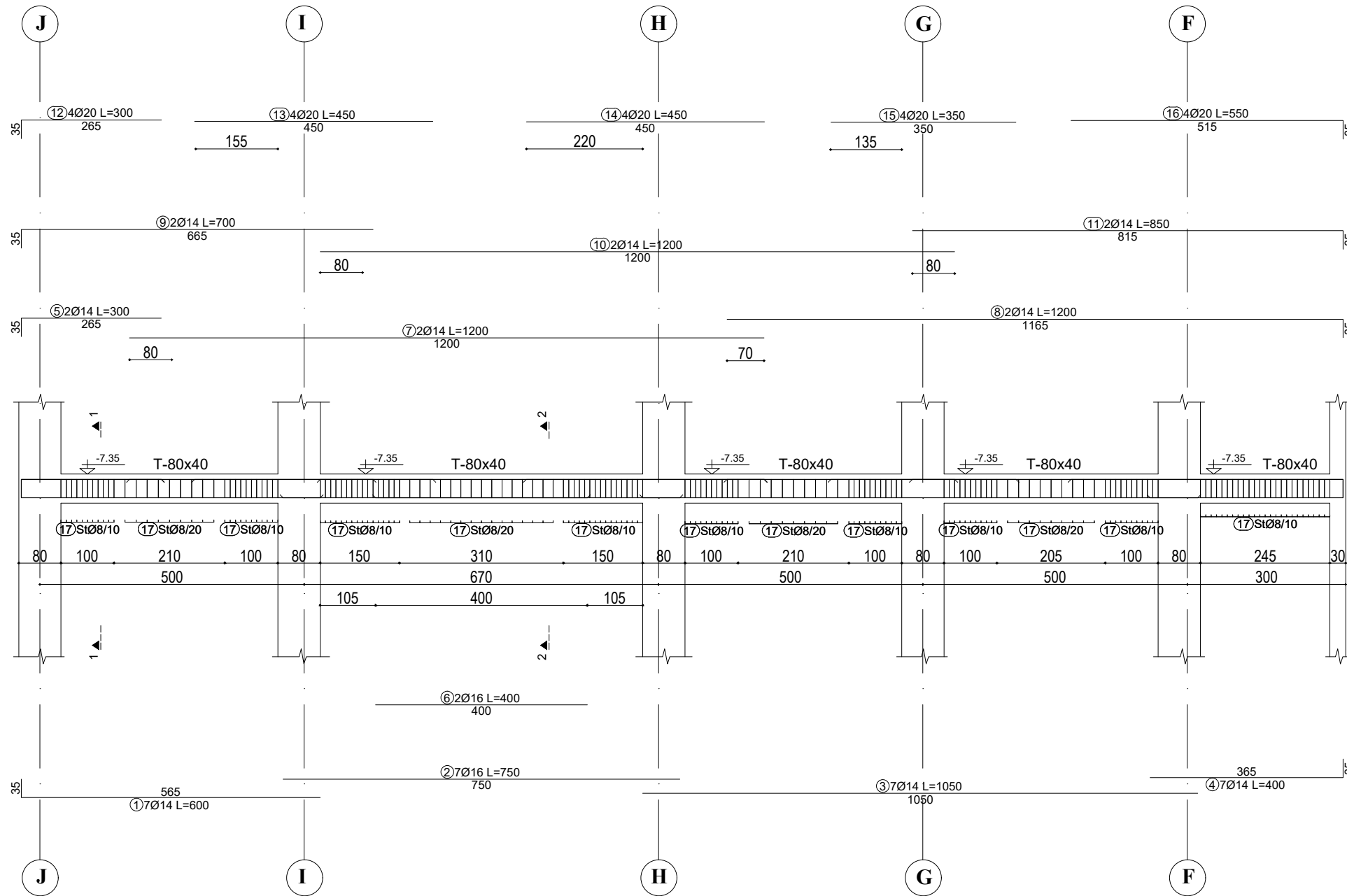
OBJEKTI:			
EMERTIMI: <i>ARMIMI I TRAREVE, KUOTA -7.35 m</i>			
KONSTRUKTOR			
KONSTRUKTOR			Nr Fletes
KONSTRUKTOR			K-70
FAZA E PROJEKTIT	<input type="checkbox"/> PROJEKT IDE	<input checked="" type="checkbox"/> PROJEKT ZBATIM	Dt.
POROSITI:			

ARMIMI I TRAUT NE AKSIN 22, KUOTA -7.35 m



TABELA E SPECIFIKIMIT TE ARMATURES					
Nr.	FORMA DHE PERMASAT [cm]	Ø	l [m]	n [cope]	l(totale) [m]
Trau ne aksin 22 , kuota -7.35 m (1 cope.)					
1		14	6.00	7	42.00
2		16	7.50	7	52.50
3		14	10.50	7	73.50
4		14	4.00	7	28.00
5		14	3.00	2	6.00
6		16	4.00	2	8.00
7		14	12.00	2	24.00
8		14	12.00	2	24.00
9		14	7.00	2	14.00
10		14	12.00	2	24.00
11		14	8.50	2	17.00
12		20	3.00	4	12.00
13		20	4.50	4	18.00
14		20	4.50	4	18.00
15		20	3.50	4	14.00
16		20	5.50	4	22.00
17		8	1.86	330	613.80

SHENIME TEKNIKE:

BETONI: C 30/37

HEKURI: S500 OSE EKVIVALENT

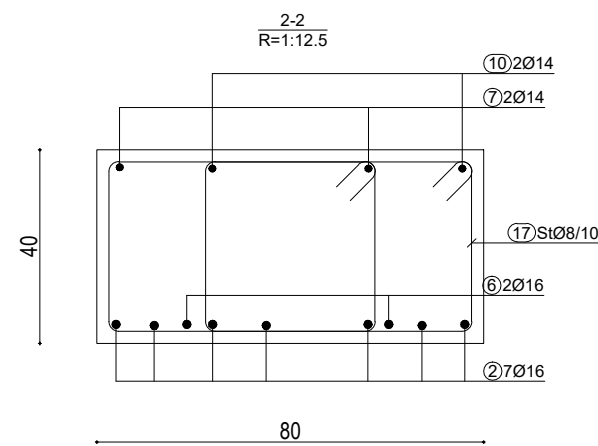
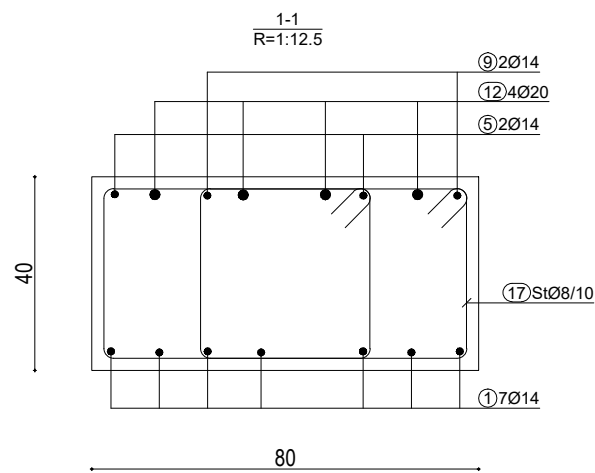
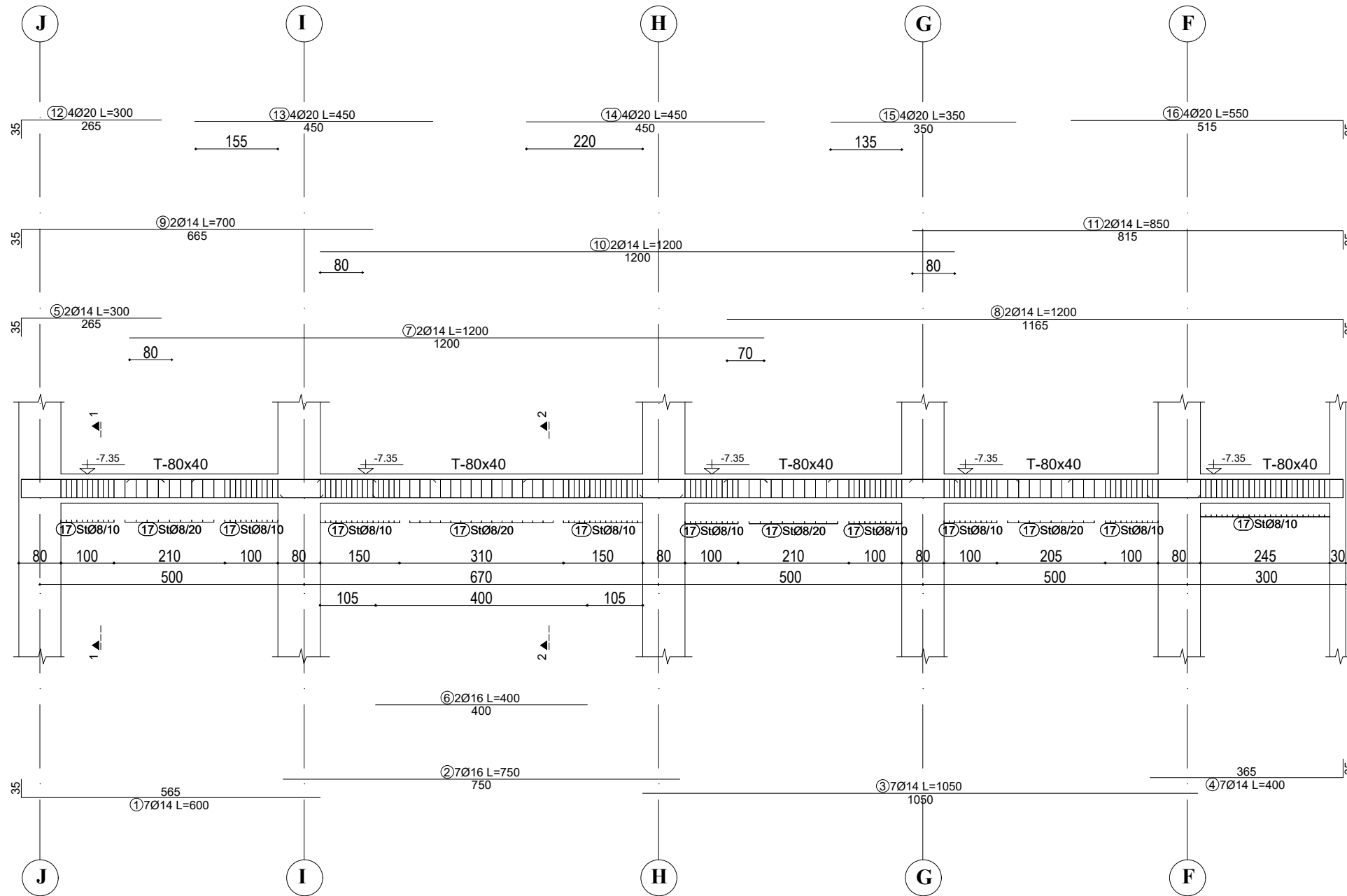
OBJEKTI:			
EMERTIMI: <i>ARMIMI I TRAREVE, KUOTA -7.35 m</i>			
KONSTRUKTOR			
KONSTRUKTOR			Nr Fletes
KONSTRUKTOR			K-71
FAZA E PROJEKTIT	<input type="checkbox"/> PROJEKT IDE	<input checked="" type="checkbox"/> PROJEKT ZBATIM	Dt.
POROSITI:			

ARMIMI I TRAUT NE AKSIN 23, KUOTA -7.35 m



TABELA E SPECIFIKIMIT TE ARMATURES					
Nr.	FORMA DHE PERMASAT [cm]	Ø	l [m]	n [cope]	l(totale) [m]
Trau ne aksin 23 , kuota -7.35 m (1 cope.)					
1		14	6.00	7	42.00
2		16	7.50	7	52.50
3		14	10.50	7	73.50
4		14	4.00	7	28.00
5		14	3.00	2	6.00
6		16	4.00	2	8.00
7		14	12.00	2	24.00
8		14	12.00	2	24.00
9		14	7.00	2	14.00
10		14	12.00	2	24.00
11		14	8.50	2	17.00
12		20	3.00	4	12.00
13		20	4.50	4	18.00
14		20	4.50	4	18.00
15		20	3.50	4	14.00
16		20	5.50	4	22.00
17		8	1.86	330	613.80

SHENIME TEKNIKE:

BETONI: C 30/37

HEKURI: S500 OSE EKVIVALENT

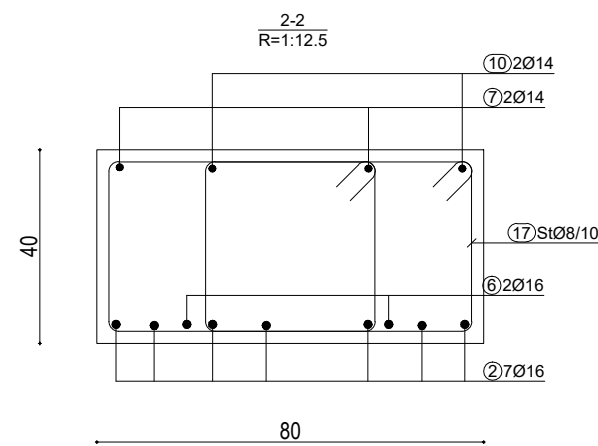
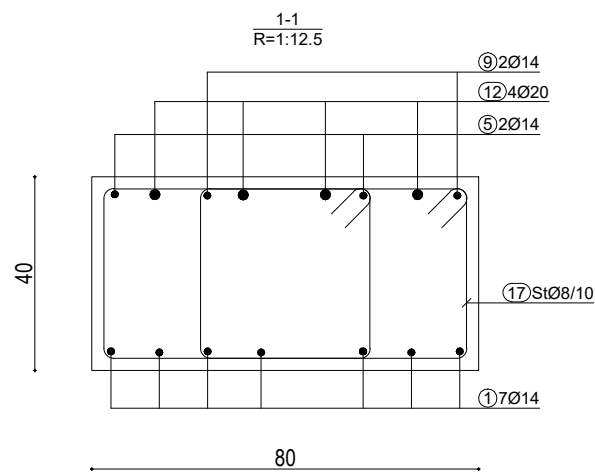
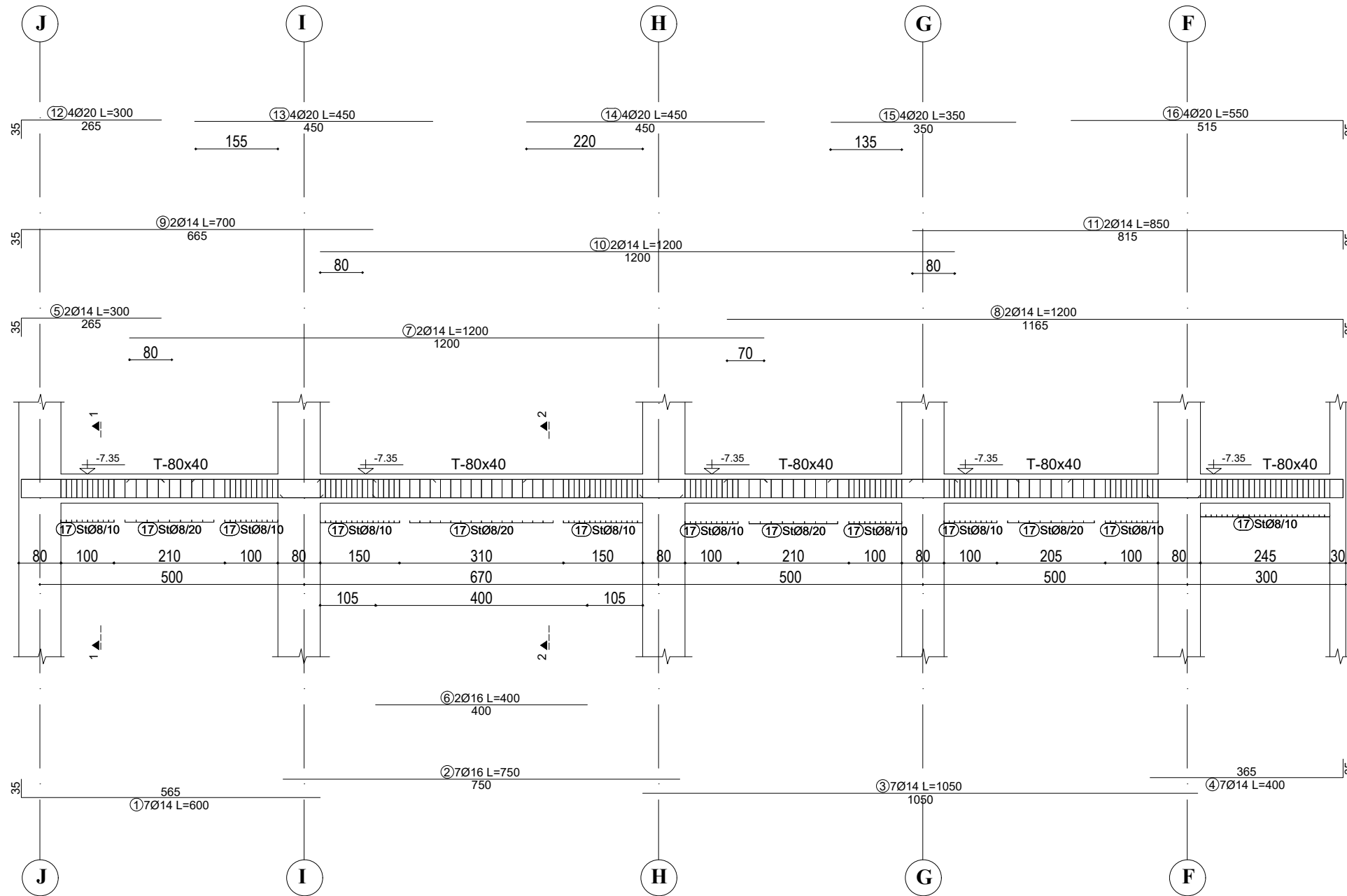
OBJEKTI:			
EMERTIMI: <i>ARMIMI I TRAREVE, KUOTA -7.35 m</i>			
KONSTRUKTOR			
KONSTRUKTOR			Nr Fletes
KONSTRUKTOR			K-72
FAZA E PROJEKTIT	<input type="checkbox"/> PROJEKT IDE	<input checked="" type="checkbox"/> PROJEKT ZBATIM	Dt.
POROSITI:			

ARMIMI I TRAUT NE AKSIN 24, KUOTA -7.35 m



TABELA E SPECIFIKIMIT TE ARMATURES					
Nr.	FORMA DHE PERMASAT [cm]	Ø	l [m]	n [cope]	l(totale) [m]
Trau ne aksin 24 , kuota -7.35 m (1 cope.)					
1		14	6.00	7	42.00
2		16	7.50	7	52.50
3		14	10.50	7	73.50
4		14	4.00	7	28.00
5		14	3.00	2	6.00
6		16	4.00	2	8.00
7		14	12.00	2	24.00
8		14	12.00	2	24.00
9		14	7.00	2	14.00
10		14	12.00	2	24.00
11		14	8.50	2	17.00
12		20	3.00	4	12.00
13		20	4.50	4	18.00
14		20	4.50	4	18.00
15		20	3.50	4	14.00
16		20	5.50	4	22.00
17		8	1.86	330	613.80

SHENIME TEKNIKE:

BETONI: C 30/37

HEKURI: S500 OSE EKVIVALENT

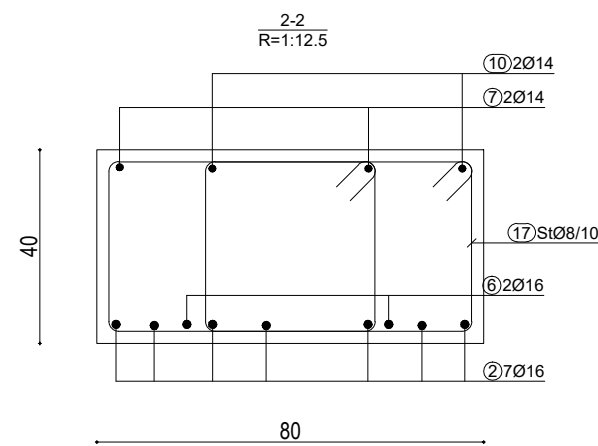
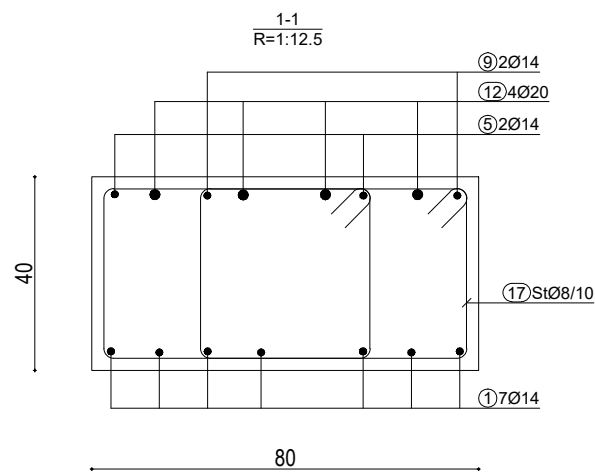
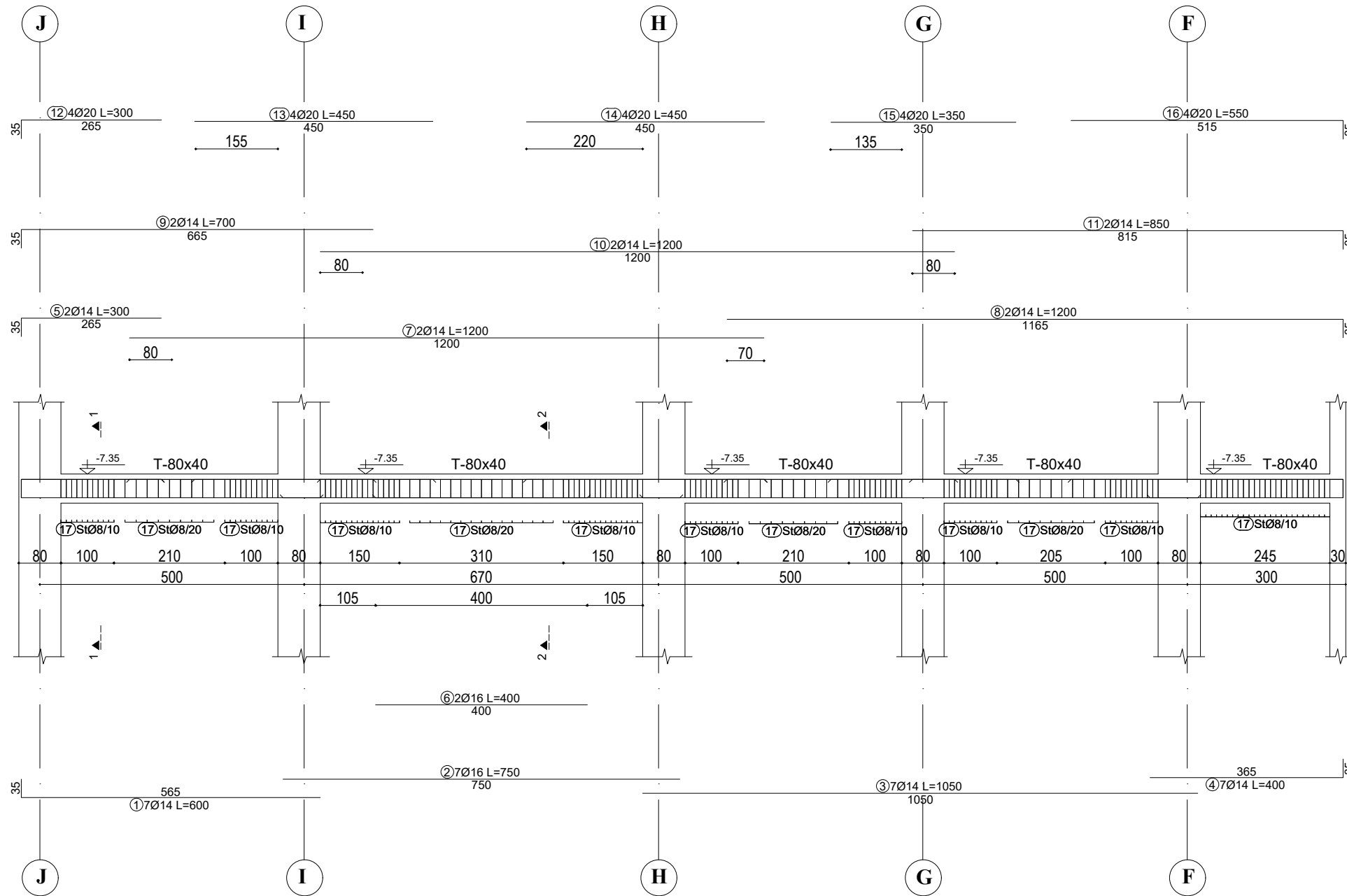
OBJEKTI:			
EMERTIMI: ARMIMI I TRAREVE, KUOTA -7.35 m			
KONSTRUKTOR			
KONSTRUKTOR			Nr Fletes
KONSTRUKTOR			K-73
FAZA E PROJEKTIT	<input type="checkbox"/> PROJEKT IDE	<input checked="" type="checkbox"/> PROJEKT ZBATIM	Dt.
POROSITI:			

ARMIMI I TRAUT NE AKSIN 25, KUOTA -7.35 m



TABELA E SPECIFIKIMIT TE ARMATURES

Nr.	FORMA DHE PERMASAT [cm]	Ø	l [m]	n [cope]	l(totale) [m]
Trau ne aksin 25 , kuota -7.35 m (1 cope.)					
1		14	6.00	7	42.00
2		16	7.50	7	52.50
3		14	10.50	7	73.50
4		14	4.00	7	28.00
5		14	3.00	2	6.00
6		16	4.00	2	8.00
7		14	12.00	2	24.00
8		14	12.00	2	24.00
9		14	7.00	2	14.00
10		14	12.00	2	24.00
11		14	8.50	2	17.00
12		20	3.00	4	12.00
13		20	4.50	4	18.00
14		20	4.50	4	18.00
15		20	3.50	4	14.00
16		20	5.50	4	22.00
17		8	1.86	330	613.80

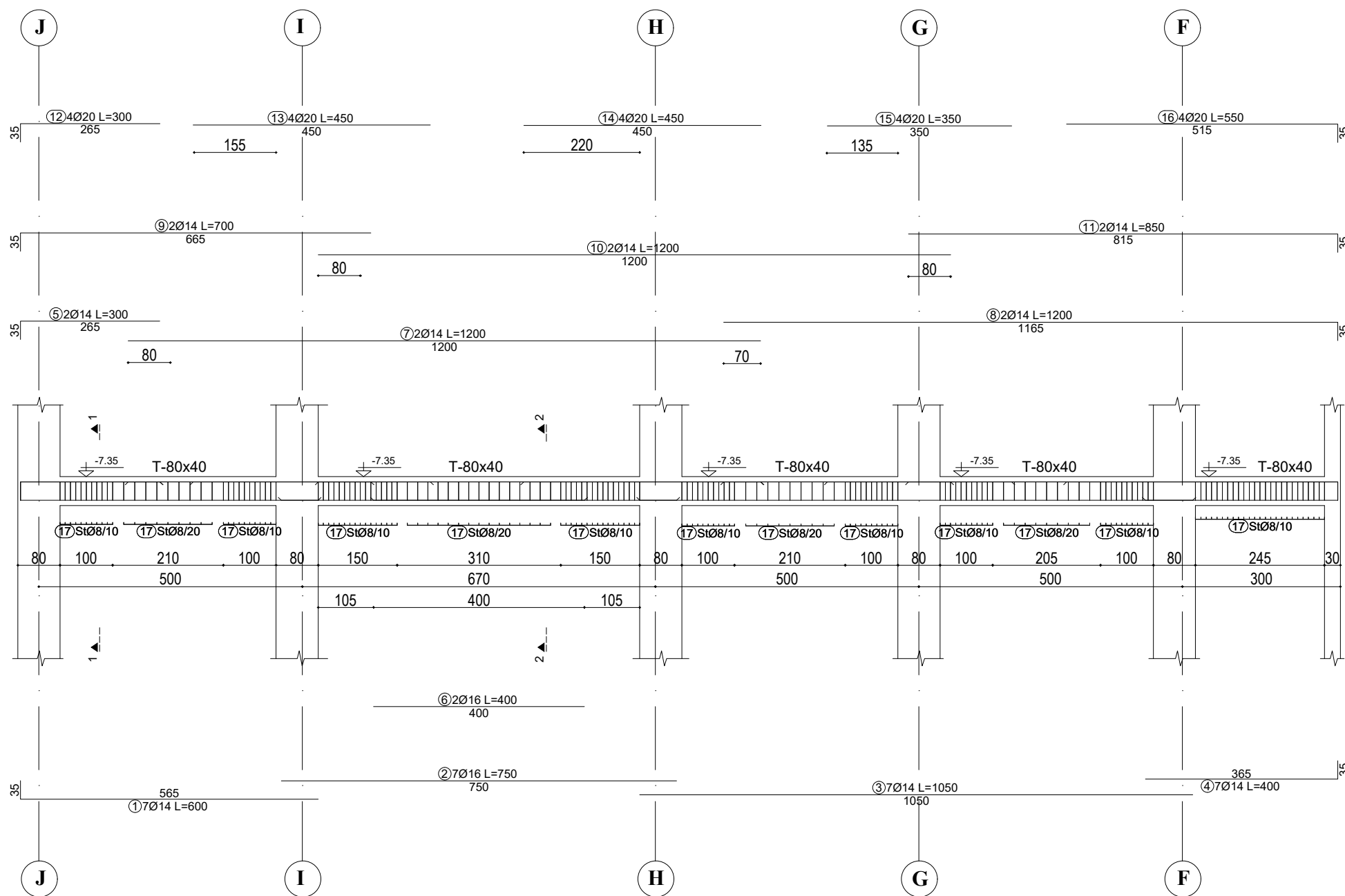
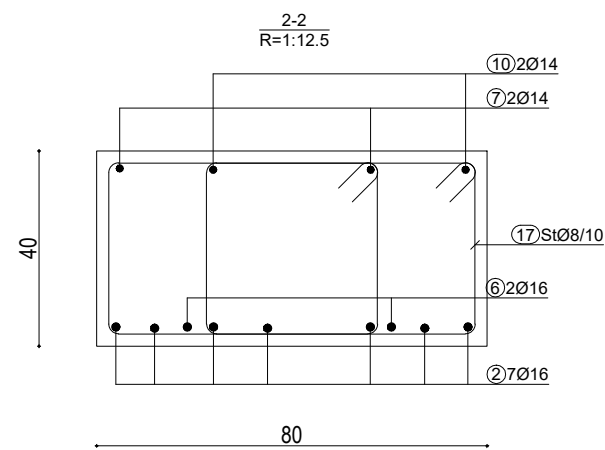
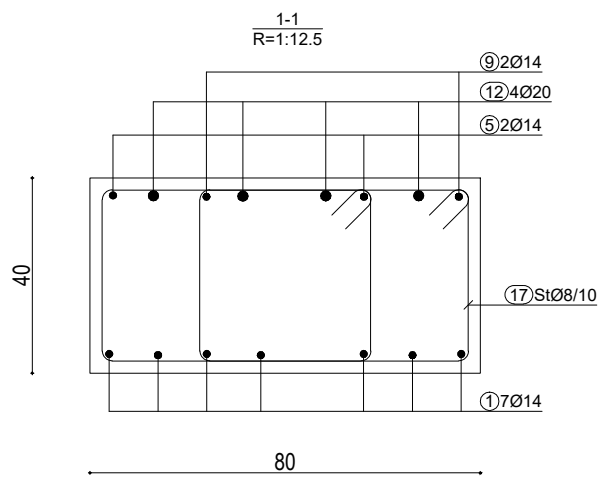

SHENIME TEKNIKE:

BETONI: C 30/37

HEKURI: S500 OSE EKVIVALENT

OBJEKTI:	EMERTIMI: <i>ARMIMI I TRAREVE, KUOTA -7.35 m</i>		
KONSTRUKTOR			Nr Fletes
KONSTRUKTOR			K-74
FAZA E PROJEKMIT	<input type="checkbox"/> PROJEKT IDE	<input checked="" type="checkbox"/> PROJEKT ZBATIM	Dt.
POROSITI:			

ARMIMI I TRAUT NE AKSIN 26, KUOTA -7.35 m



TABELA E SPECIFIKIMIT TE ARMATURES					
Nr.	FORMA DHE PERMASAT [cm]	Ø	l [m]	n [cope]	l(totale) [m]
Trau ne aksin 26 , kuota -7.35 m (1 cope.)					
1		14	6.00	7	42.00
2		16	7.50	7	52.50
3		14	10.50	7	73.50
4		14	4.00	7	28.00
5		14	3.00	2	6.00
6		16	4.00	2	8.00
7		14	12.00	2	24.00
8		14	12.00	2	24.00
9		14	7.00	2	14.00
10		14	12.00	2	24.00
11		14	8.50	2	17.00
12		20	3.00	4	12.00
13		20	4.50	4	18.00
14		20	4.50	4	18.00
15		20	3.50	4	14.00
16		20	5.50	4	22.00
17		8	1.86	330	613.80

SHENIME TEKNIKE:

BETONI: C 30/37

HEKURI: S500 OSE EKVIVALENT

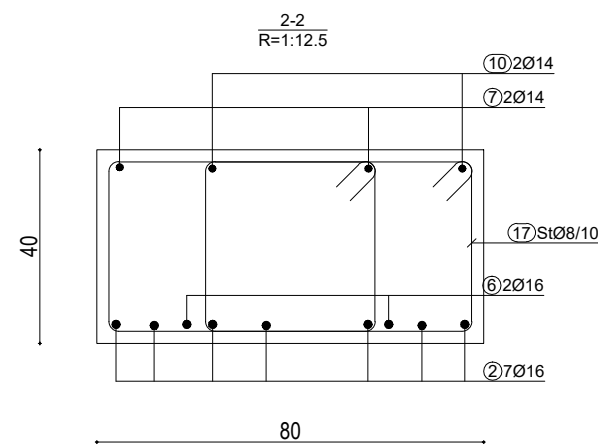
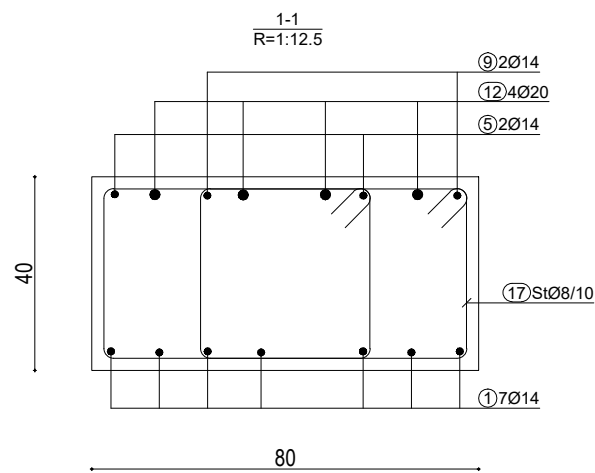
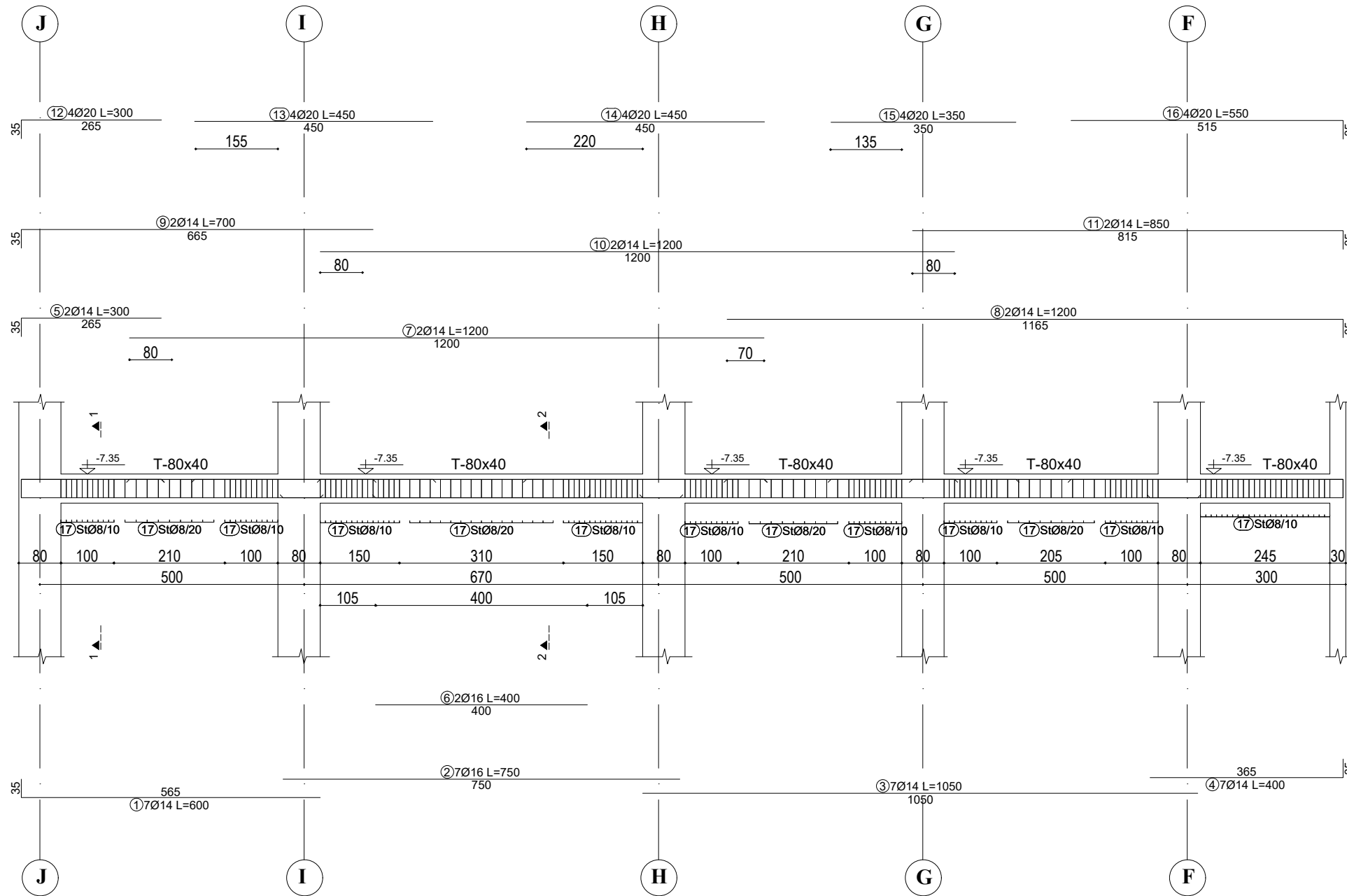
OBJEKTI:			
EMERTIMI: <i>ARMIMI I TRAREVE, KUOTA -7.35 m</i>			
KONSTRUKTOR			
KONSTRUKTOR			Nr Fletes
KONSTRUKTOR			K-75
FAZA E PROJEKTIT	<input type="checkbox"/> PROJEKT IDE	<input checked="" type="checkbox"/> PROJEKT ZBATIM	Dt.
POROSITI:			

ARMIMI I TRAUT NE AKSIN 27, KUOTA -7.35 m



TABELA E SPECIFIKIMIT TE ARMATURES					
Nr.	FORMA DHE PERMASAT [cm]	Ø	l [m]	n [cope]	l(totale) [m]
Trau ne aksin 27 , kuota -7.35 m (1 cope.)					
1		14	6.00	7	42.00
2		16	7.50	7	52.50
3		14	10.50	7	73.50
4		14	4.00	7	28.00
5		14	3.00	2	6.00
6		16	4.00	2	8.00
7		14	12.00	2	24.00
8		14	12.00	2	24.00
9		14	7.00	2	14.00
10		14	12.00	2	24.00
11		14	8.50	2	17.00
12		20	3.00	4	12.00
13		20	4.50	4	18.00
14		20	4.50	4	18.00
15		20	3.50	4	14.00
16		20	5.50	4	22.00
17		8	1.86	330	613.80

SHENIME TEKNIKE:

BETONI: C 30/37

HEKURI: S500 OSE EKVIVALENT

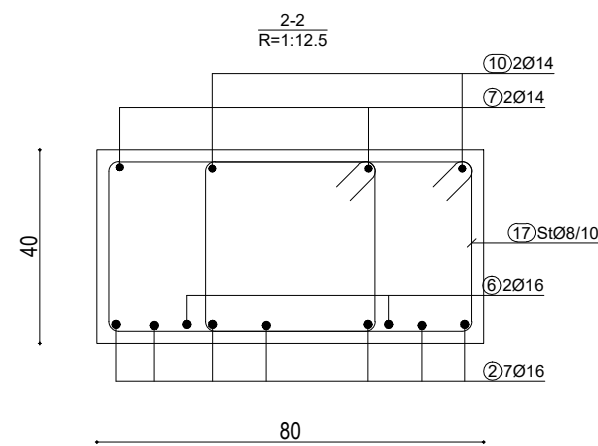
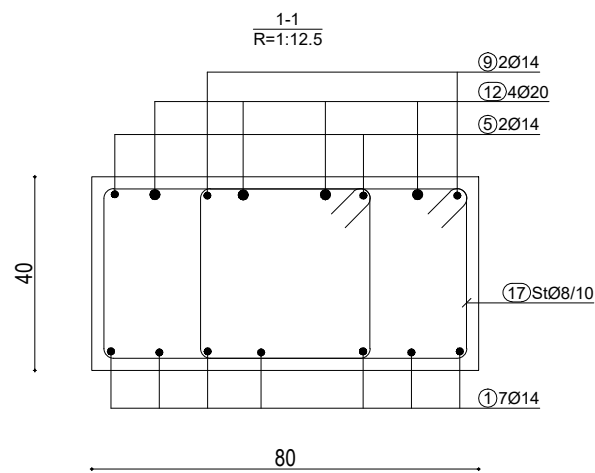
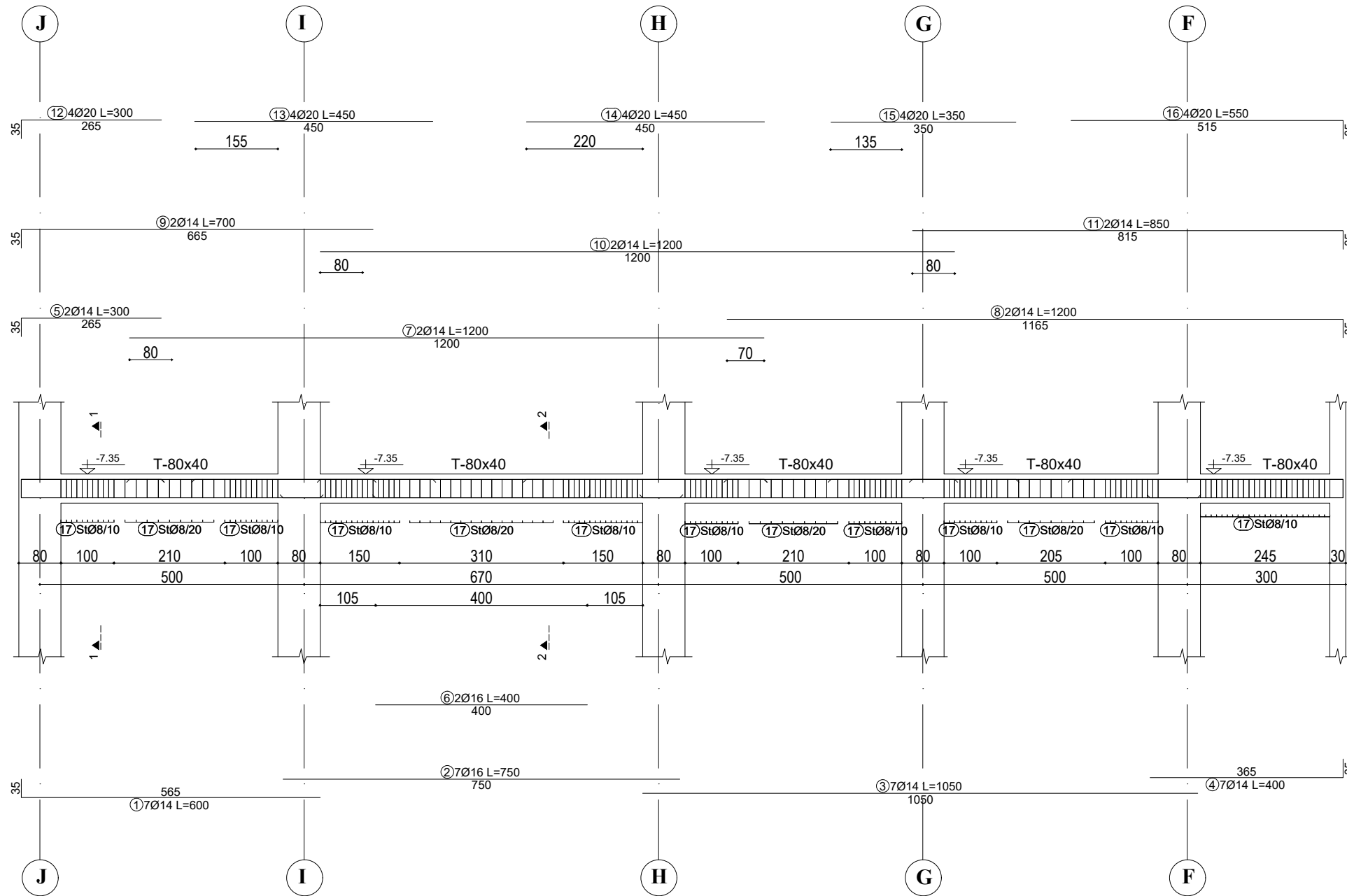
OBJEKTI:			
EMERTIMI: <i>ARMIMI I TRAREVE, KUOTA -7.35 m</i>			
KONSTRUKTOR			
KONSTRUKTOR			Nr Fletes
KONSTRUKTOR			K-76
FAZA E PROJEKTIT	<input type="checkbox"/> PROJEKT IDE	<input checked="" type="checkbox"/> PROJEKT ZBATIM	Dt.
POROSITI:			

ARMIMI I TRAUT NE AKSIN 28, KUOTA -7.35 m



TABELA E SPECIFIKIMIT TE ARMATURES					
Nr.	FORMA DHE PERMASAT [cm]	Ø	l [m]	n [cope]	l(totale) [m]
Trau ne aksin 28 , kuota -7.35 m (1 cope.)					
1		14	6.00	7	42.00
2		16	7.50	7	52.50
3		14	10.50	7	73.50
4		14	4.00	7	28.00
5		14	3.00	2	6.00
6		16	4.00	2	8.00
7		14	12.00	2	24.00
8		14	12.00	2	24.00
9		14	7.00	2	14.00
10		14	12.00	2	24.00
11		14	8.50	2	17.00
12		20	3.00	4	12.00
13		20	4.50	4	18.00
14		20	4.50	4	18.00
15		20	3.50	4	14.00
16		20	5.50	4	22.00
17		8	1.86	330	613.80

SHENIME TEKNIKE:

BETONI: C 30/37

HEKURI: S500 OSE EKVIVALENT

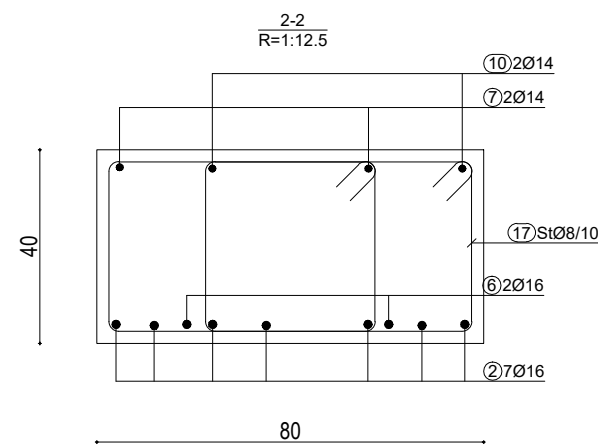
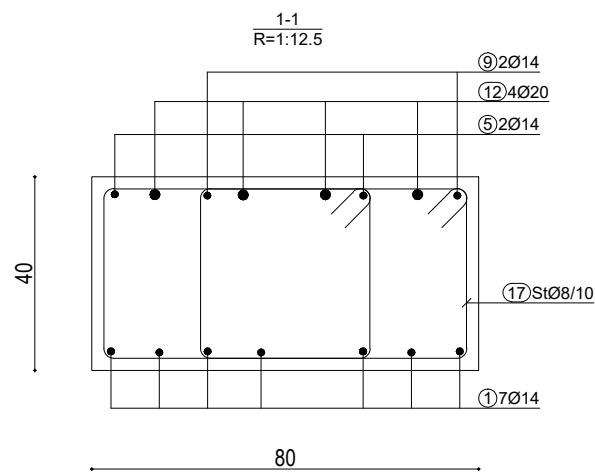
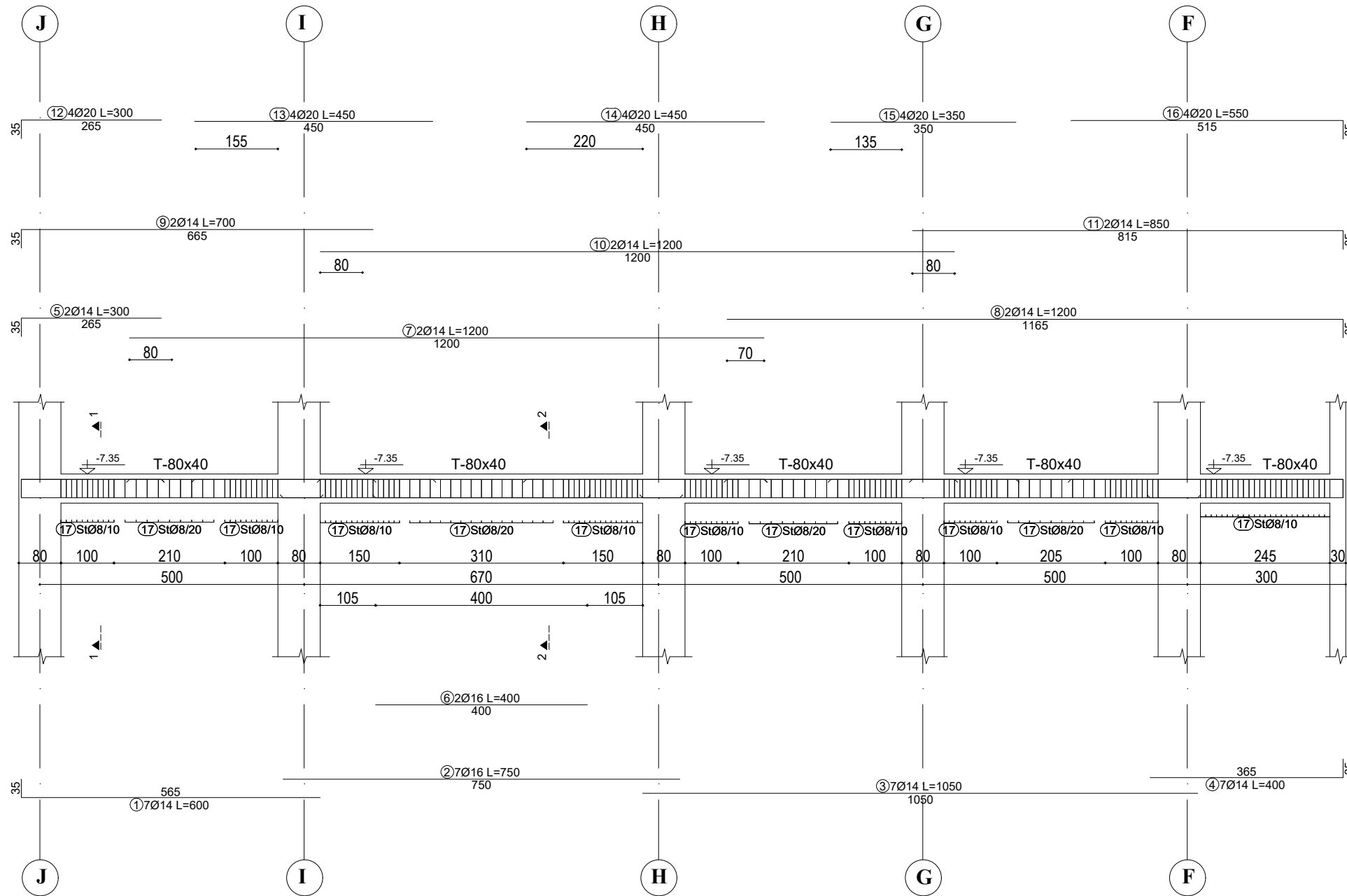
OBJEKTI:			
EMERTIMI: ARMIMI I TRAREVE, KUOTA -7.35 m			
KONSTRUKTOR			
KONSTRUKTOR			Nr Fletes
KONSTRUKTOR			K-77
FAZA E PROJEKTIT	<input type="checkbox"/> PROJEKT IDE	<input checked="" type="checkbox"/> PROJEKT ZBATIM	Dt.
POROSITI:			

ARMIMI I TRAUT NE AKSIN 29, KUOTA -7.35 m



TABELA E SPECIFIKIMIT TE ARMATURES					
Nr.	FORMA DHE PERMASAT [cm]	Ø	l [m]	n [cope]	l(totale) [m]
Trau ne aksin 29 , kuota -7.35 m (1 cope.)					
1		14	6.00	7	42.00
2		16	7.50	7	52.50
3		14	10.50	7	73.50
4		14	4.00	7	28.00
5		14	3.00	2	6.00
6		16	4.00	2	8.00
7		14	12.00	2	24.00
8		14	12.00	2	24.00
9		14	7.00	2	14.00
10		14	12.00	2	24.00
11		14	8.50	2	17.00
12		20	3.00	4	12.00
13		20	4.50	4	18.00
14		20	4.50	4	18.00
15		20	3.50	4	14.00
16		20	5.50	4	22.00
17		8	1.86	330	613.80

SHENIME TEKNIKE:

BETONI: C 30/37

HEKURI: S500 OSE EKVIVALENT

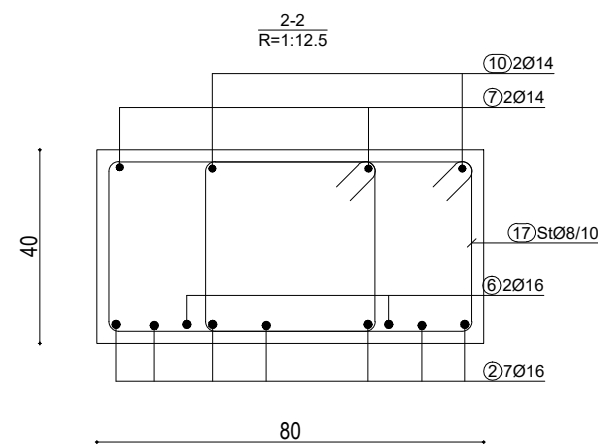
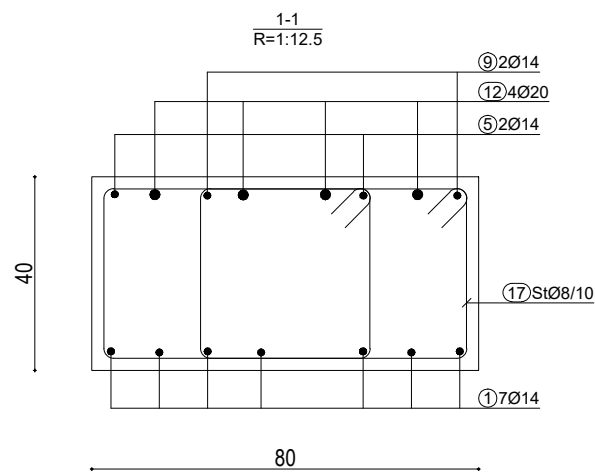
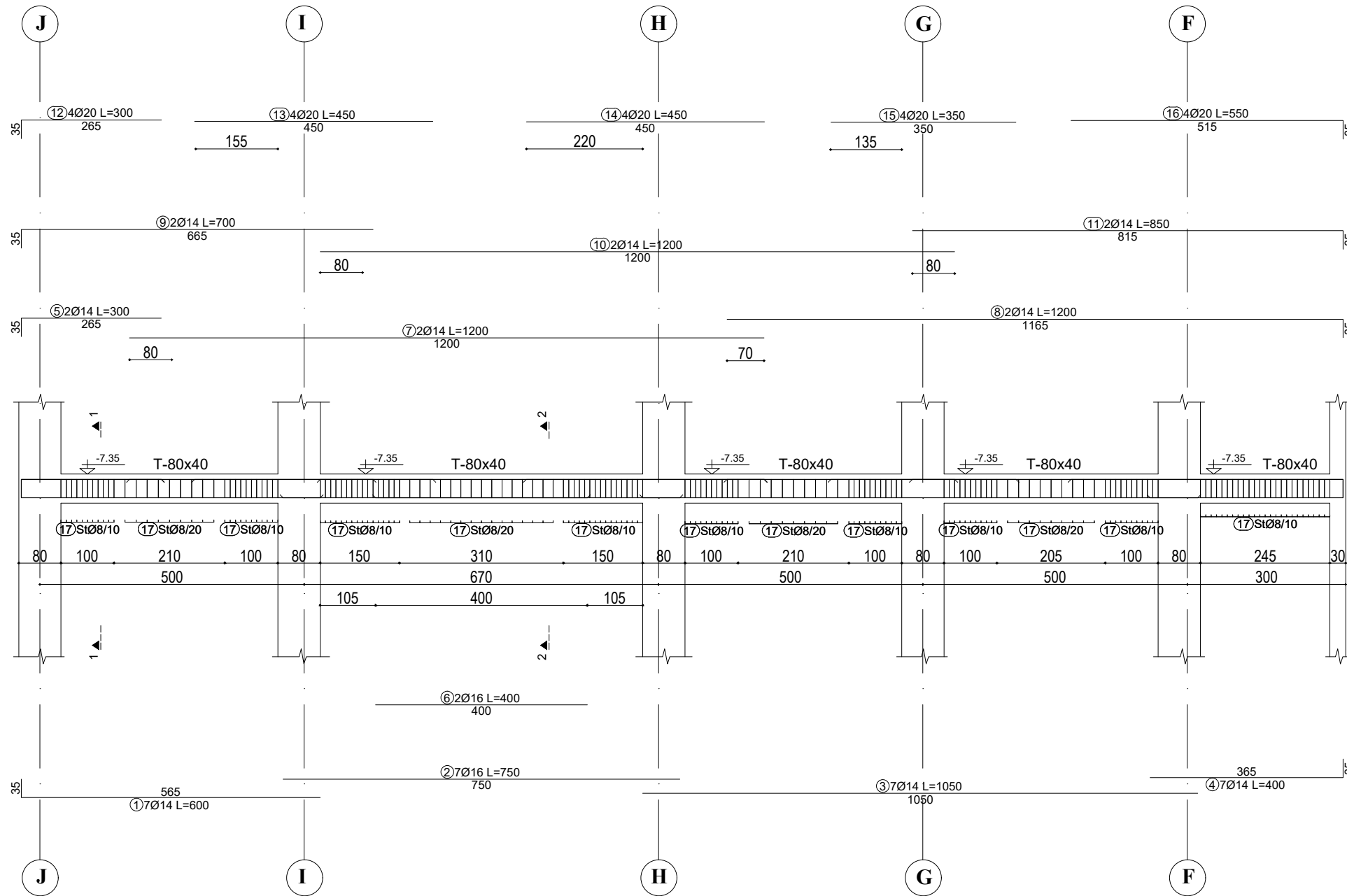
OBJEKTI:			
EMERTIMI: <i>ARMIMI I TRAREVE, KUOTA -7.35 m</i>			
KONSTRUKTOR			
KONSTRUKTOR			Nr Fletes
KONSTRUKTOR			K-78
FAZA E PROJEKTIT	<input type="checkbox"/> PROJEKT IDE	<input checked="" type="checkbox"/> PROJEKT ZBATIM	Dt.
POROSITI:			

ARMIMI I TRAUT NE AKSIN F, KUOTA -7.35 m



TABELA E SPECIFIKIMIT TE ARMATURES

Nr.	FORMA DHE PERMASAT [cm]	Ø	l [m]	n [cope]	l(totale) [m]
Trau ne aksin F , kuota -7.35 m (1 cope.)					
1		14	6.00	7	42.00
2		16	7.50	7	52.50
3		14	10.50	7	73.50
4		16	7.50	7	52.50
5		14	10.50	7	73.50
6		14	8.00	7	56.00
7		14	10.50	7	73.50
8		14	7.50	7	52.50
9		14	6.00	7	42.00
10		14	2.40	2	4.80
11		16	4.00	2	8.00
12		16	4.00	2	8.00
13		16	4.00	2	8.00
14		16	4.00	2	8.00
15		14	9.70	2	19.40
16		14	12.00	2	24.00
17		14	10.30	2	20.60
18		14	12.00	2	24.00
19		14	12.00	2	24.00
20		14	12.00	2	24.00
21		14	4.00	2	8.00

22		14	12.00	2	24.00
23		14	12.00	2	24.00
24		14	9.50	2	19.00
25		14	12.00	2	24.00
26		14	12.00	2	24.00
27		14	12.00	2	24.00
28		14	2.30	2	4.60
29		16	2.40	4	9.60
30		16	4.50	4	18.00
31		16	4.00	4	16.00
32		16	3.50	4	14.00
33		16	4.50	4	18.00
34		16	4.50	4	18.00
35		16	3.50	4	14.00
36		16	4.50	4	18.00
37		16	4.50	4	18.00
38		16	3.50	4	14.00
39		16	4.60	4	18.40
40		16	4.50	4	18.00
41		16	2.40	4	9.60
42		8	1.76	444	781.44
43		8	1.86	440	818.40

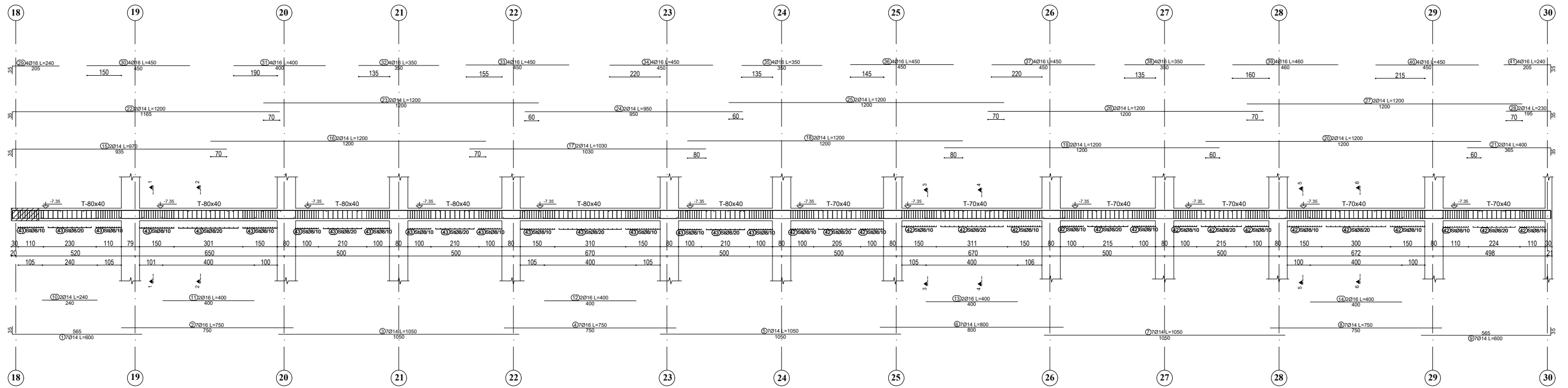
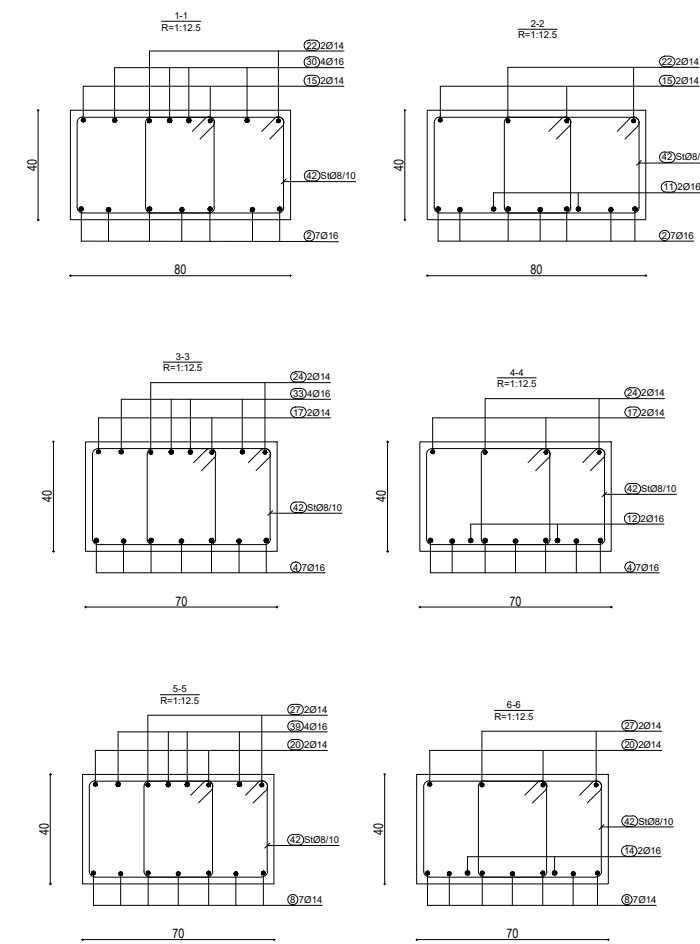

SHENIME TEKNIKE:

BETONI: C 30/37

HEKURI: S500 OSE EKVIVALENT

OBJEKTI:			
EMERTIMI:	ARMIMI I TRAREVE, KUOTA -7.35 m		
KONSTRUKTOR			Nr Fletes
KONSTRUKTOR			K-79
FAZA E PROJEKMIT	<input type="checkbox"/> PROJEKT IDE	<input checked="" type="checkbox"/> PROJEKT ZBATIM	Dt.
POROSITI:			

ARMIMI I TRAUT NE AKSIN I, KUOTA -7.35 m



TABELA E SPECIFIKIMIT TE ARMATURES

Nr.	FORMA DHE PERMASAT [cm]	Ø	l [m]	n [cope]	l(totale) [m]
Trau ne aksin I, kuota -7.35 m (1 cope.)					
2		16	8.00	7	56.00
3		14	10.50	7	73.50
4		16	7.50	7	52.50
5		14	10.50	7	73.50
6		14	8.00	7	56.00
7		14	10.50	7	73.50
8		14	7.50	7	52.50
9		14	6.00	7	42.00
11		16	4.00	2	8.00
12		16	4.00	2	8.00
13		16	4.00	2	8.00
14		16	4.00	2	8.00
15		14	5.00	2	10.00
16		14	12.00	2	24.00
17		14	10.30	2	20.60
18		14	12.00	2	24.00
19		14	12.00	2	24.00
20		14	12.00	2	24.00
21		14	4.00	2	8.00

22		14	7.50	2	15.00
23		14	12.00	2	24.00
24		14	9.50	2	19.00
25		14	12.00	2	24.00
26		14	12.00	2	24.00
27		14	12.00	2	24.00
28		14	2.30	2	4.60
29		16	3.50	4	14.00
31		16	4.00	4	16.00
32		16	3.50	4	14.00
33		16	4.50	4	18.00
34		16	4.50	4	18.00
35		16	3.50	4	14.00
36		16	4.50	4	18.00
37		16	4.50	4	18.00
38		16	3.50	4	14.00
39		16	4.60	4	18.40
40		16	4.50	4	18.00
41		16	2.40	4	9.60
42		8	1.76	444	781.44
43		8	1.86	372	691.92

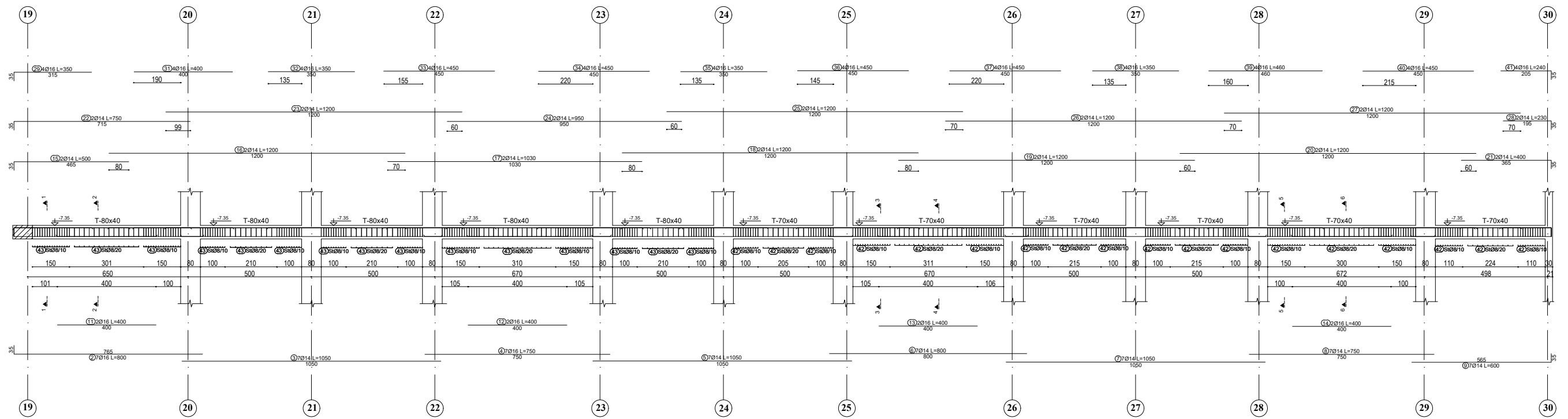
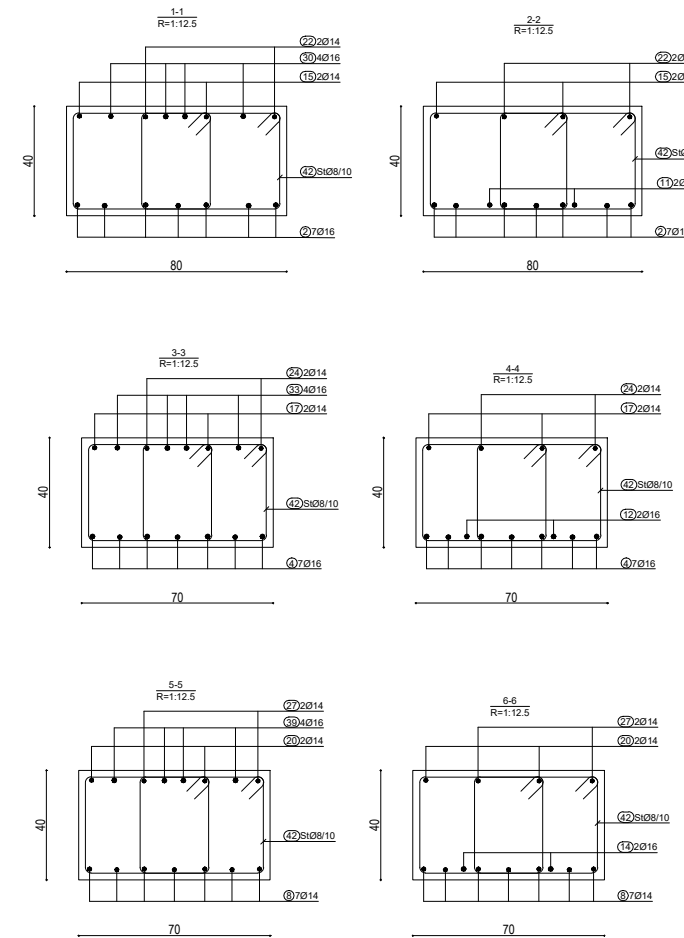

OBJEKTI:			
EMERTIMI: <i>ARMIMI I TRAREVE, KUOTA -7.35 m</i>			
KONSTRUKTOR			
KONSTRUKTOR			Nr Fletes
KONSTRUKTOR			K-80
FAZA E PROJEKMIT	<input type="checkbox"/> PROJEKT IDE	<input checked="" type="checkbox"/> PROJEKT ZBATIM	Dt.
POROSITI:			

SHENIME TEKNIKE:
BETONI: C 30/37
HEKURI: S500 OSE EKVIVALENT

ARMIMI I TRAUT NE AKSIN H, KUOTA -7.35 m



TABELA E SPECIFIKIMIT TE ARMATURES

Nr.	FORMA DHE PERMASAT [cm]	Ø	l [m]	n [cope]	l(totale) [m]
Trau ne aksin H, kuota -7.35 m (1 cope.)					
2		16	8.00	7	56.00
3	_____	14	10.50	7	73.50
4	_____	16	7.50	7	52.50
5	_____	14	10.50	7	73.50
6	_____	14	8.00	7	56.00
7	_____	14	10.50	7	73.50
8	_____	14	7.50	7	52.50
9		14	6.00	7	42.00
11	_____	16	4.00	2	8.00
12	_____	16	4.00	2	8.00
13	_____	16	4.00	2	8.00
14	_____	16	4.00	2	8.00
15		14	5.00	2	10.00
16	_____	14	12.00	2	24.00
17	_____	14	10.30	2	20.60
18	_____	14	12.00	2	24.00
19	_____	14	12.00	2	24.00
20	_____	14	12.00	2	24.00
21		14	4.00	2	8.00

22		14	7.50	2	15.00
23	_____	14	12.00	2	24.00
24	_____	14	9.50	2	19.00
25	_____	14	12.00	2	24.00
26	_____	14	12.00	2	24.00
27	_____	14	12.00	2	24.00
28		14	2.30	2	4.60
29		16	3.50	4	14.00
31	_____	16	4.00	4	16.00
32	_____	16	3.50	4	14.00
33	_____	16	4.50	4	18.00
34	_____	16	4.50	4	18.00
35	_____	16	3.50	4	14.00
36	_____	16	4.50	4	18.00
37	_____	16	4.50	4	18.00
38	_____	16	3.50	4	14.00
39	_____	16	4.60	4	18.40
40	_____	16	4.50	4	18.00
41		16	2.40	4	9.60
42		8	1.76	444	781.44
43		8	1.86	372	691.92

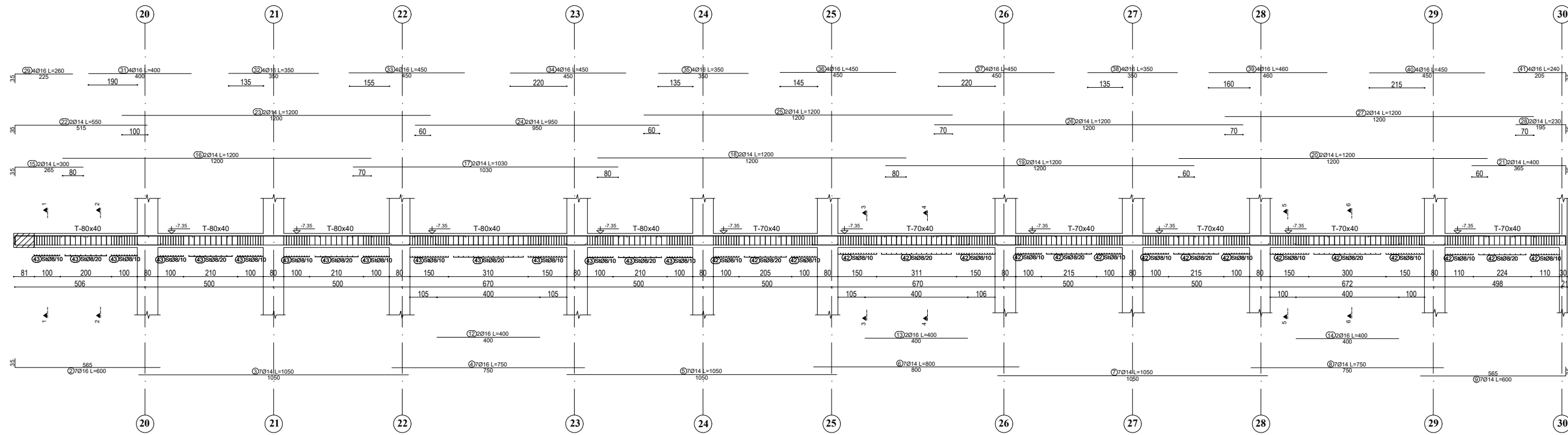
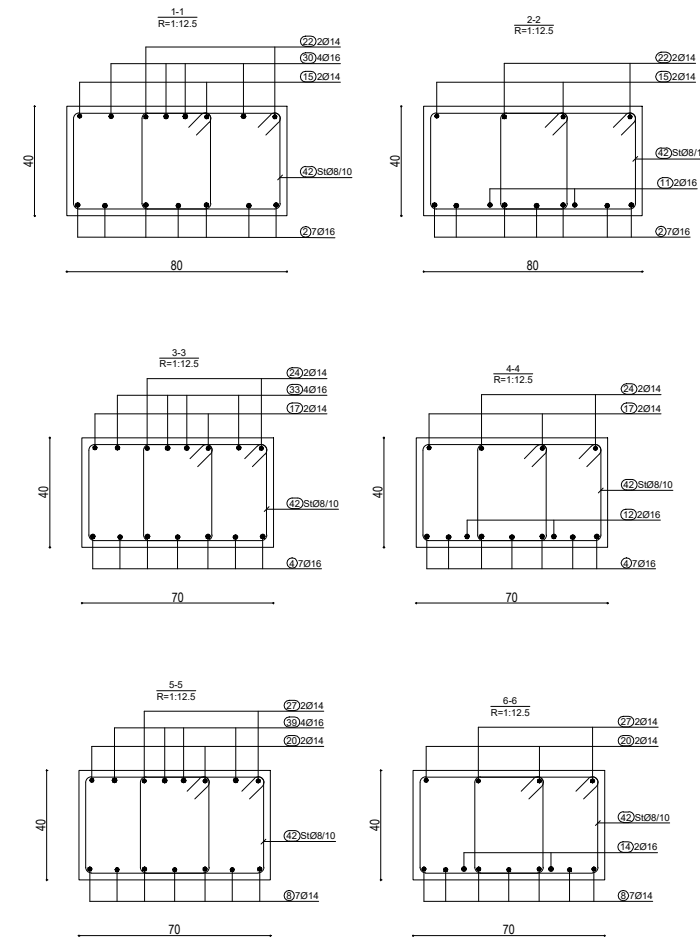

SHENIME TEKNIKE:
BETONI: C 30/37
HEKURI: S500 OSE EKVIVALENT

OBJEKTI:	EMERTIMI: <i>ARMIMI I TRAREVE, KUOTA -7.35 m</i>		
KONSTRUKTOR			Nr Fletes
KONSTRUKTOR			K-81
FAZA E PROJEKMIT	<input type="checkbox"/> PROJEKT IDE	<input checked="" type="checkbox"/> PROJEKT ZBATIM	Dt.
POROSITI:			

ARMIMI I TRAUT NE AKSIN G, KUOTA -7.35 m



TABELA E SPECIFIKIMIT TE ARMATURES

Nr.	FORMA DHE PERMASAT [cm]	Ø	l [m]	n [cope]	l(totale) [m]
Trau ne aksin G , kuota -2.975 m (1 pcs.)					
3		14	10.85	7	75.95
4		16	7.50	7	52.50
5		14	10.50	7	73.50
6		14	8.00	7	56.00
7		14	10.50	7	73.50
8		14	7.50	7	52.50
9		14	6.00	7	42.00
12		16	4.00	2	8.00
13		16	4.00	2	8.00
14		16	4.00	2	8.00
15		14	9.50	2	19.00
17		14	10.30	2	20.60
18		14	12.00	2	24.00
19		14	12.00	2	24.00
20		14	12.00	2	24.00
21		14	4.00	2	8.00

22		14	12.00	2	24.00
24		14	9.50	2	19.00
25		14	12.00	2	24.00
26		14	12.00	2	24.00
27		14	12.00	2	24.00
28		14	2.30	2	4.60
29		16	3.00	4	12.00
32		16	3.50	4	14.00
33		16	4.50	4	18.00
34		16	4.50	4	18.00
35		16	3.50	4	14.00
36		16	4.50	4	18.00
37		16	4.50	4	18.00
38		16	3.50	4	14.00
39		16	4.60	4	18.40
40		16	4.50	4	18.00
41		16	2.40	4	9.60
42		8	1.76	444	781.44
43		8	1.86	280	520.80

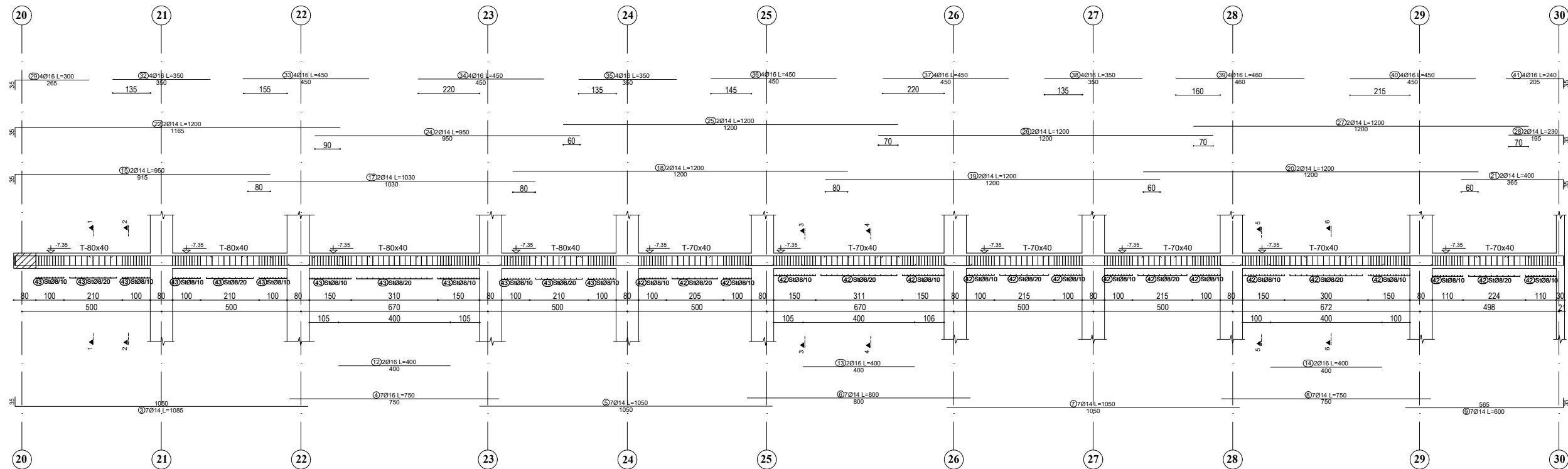
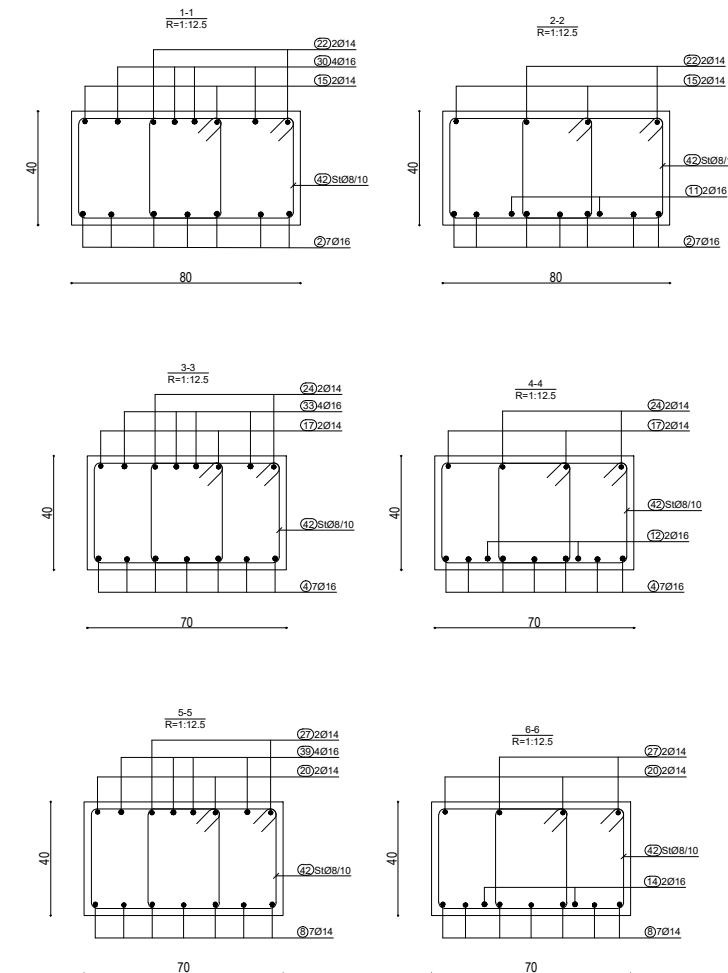

OBJEKTI:			
EMERTIMI: <i>ARMIMI I TRAREVE, KUOTA -7.35 m</i>			
KONSTRUKTOR			Nr Fletes
KONSTRUKTOR			K-82
FAZA E PROJEKMIT	<input type="checkbox"/> PROJEKT IDE	<input checked="" type="checkbox"/> PROJEKT ZBATIM	Dt.
POROSITI:			

SHENIME TEKNIKE:

BETONI: C 30/37

HEKURI: S500 OSE EKVIVALENT

ARMIMI I TRAUT NE AKSIN C, KUOTA -7.35 m



TABELA E SPECIFIKIMIT TE ARMATURES

Nr.	FORMA DHE PERMASAT [cm]	Ø	l [m]	n [cope]	l(totale) [m]
Trau ne aksin C , kuota -7.35 m (1 cope.)					
2	35	16	6.00	7	42.00
3	565	14	10.50	7	73.50
4	1050	16	7.50	7	52.50
5	750	14	10.50	7	73.50
6	1050	14	8.00	7	56.00
7	800	14	10.50	7	73.50
8	1050	14	7.50	7	52.50
9	750	14	7.50	7	52.50
10	565	14	6.00	7	42.00
11	400	16	4.00	2	8.00
12	400	16	4.00	2	8.00
13	400	16	4.00	2	8.00
14	265	14	3.00	2	6.00
15	1200	14	12.00	2	24.00
16	1030	14	10.30	2	20.60
17	1200	14	12.00	2	24.00
18	1200	14	12.00	2	24.00

19	365	14	4.00	2	8.00
20	515	14	5.50	2	11.00
21	1200	14	12.00	2	24.00
22	950	14	9.50	2	19.00
23	1200	14	12.00	2	24.00
24	1200	14	12.00	2	24.00
25	1200	14	12.00	2	24.00
26	195	14	2.30	2	4.60
27	225	16	2.60	4	10.40
28	400	16	4.00	4	16.00
29	350	16	3.50	4	14.00
30	450	16	4.50	4	18.00
31	450	16	4.50	4	18.00
32	450	16	4.50	4	18.00
33	450	16	4.50	4	18.00
34	450	16	4.50	4	18.00
35	450	16	3.50	4	14.00
36	460	16	4.60	4	18.40
37	450	16	4.50	4	18.00
38	205	16	2.40	4	9.60
39	45	8	1.76	817	1437.92

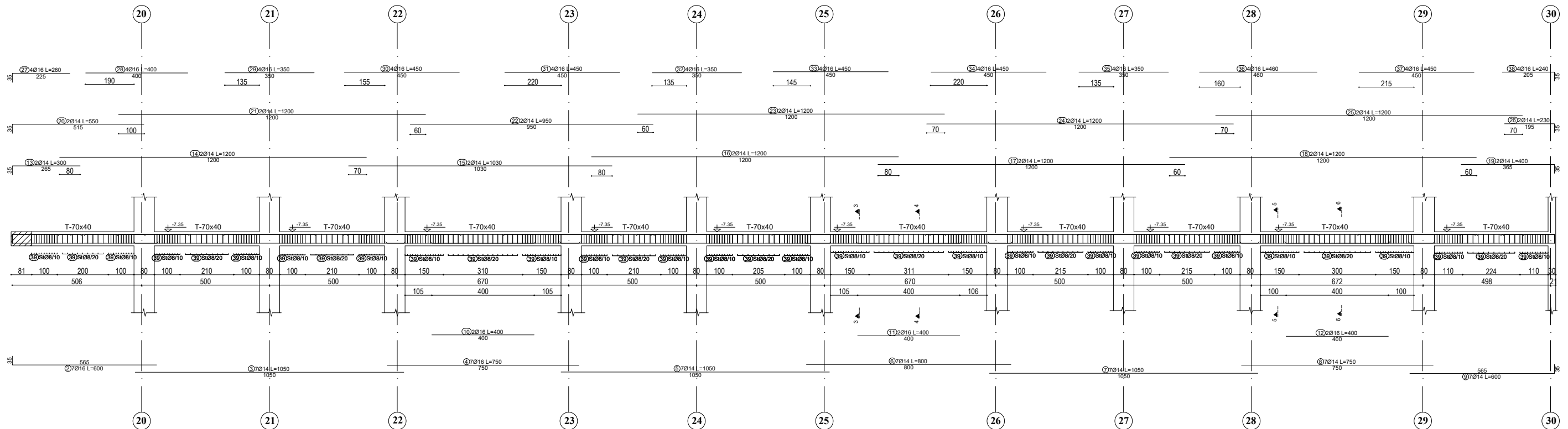
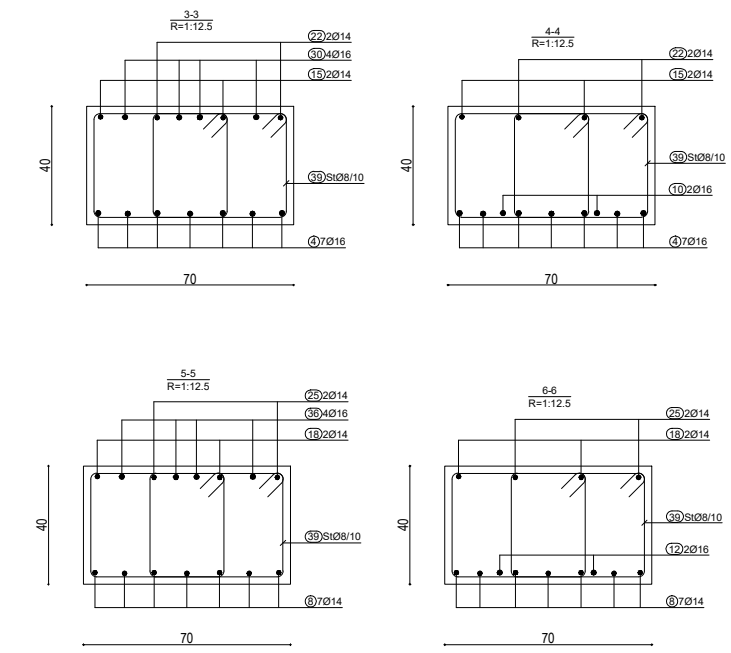
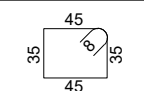

SHENIME TEKNIKE:
BETONI: C 30/37
HEKURI: S500 OSE EKVIVALENT

OBJEKTI:			
EMERTIMI:	ARMIMI I TRAREVE, KUOTA -7.35 m		
KONSTRUKTOR			Nr Fletes
KONSTRUKTOR			K-83
FAZA E PROJEKTTIT	<input type="checkbox"/> PROJEKT IDE	<input checked="" type="checkbox"/> PROJEKT ZBATIM	Dt.
POROSITI:			

ARMIMI I TRAUT NE AKSIN B, KUOTA -7.35 m



TABELA E SPECIFIKIMIT TE ARMATURES

Nr.	FORMA DHE PERMASAT [cm]	Ø	l [m]	n [cope]	l(totale) [m]
Trau ne aksin B, kuota -7.35 m (1 cope.)					
2	35	16	6.00	7	42.00
3	565	14	10.50	7	73.50
4	1050	16	7.50	7	52.50
5	750	14	10.50	7	73.50
6	1050	14	8.00	7	56.00
7	800	14	10.50	7	73.50
8	1050	14	7.50	7	52.50
9	750	14	7.50	7	52.50
10	565	14	6.00	7	42.00
11	400	16	4.00	2	8.00
12	400	16	4.00	2	8.00
13	400	16	4.00	2	8.00
14	265	14	3.00	2	6.00
15	1200	14	12.00	2	24.00
16	1030	14	10.30	2	20.60
17	1200	14	12.00	2	24.00
18	1200	14	12.00	2	24.00

19	365	14	4.00	2	8.00
20	515	14	5.50	2	11.00
21	1200	14	12.00	2	24.00
22	950	14	9.50	2	19.00
23	1200	14	12.00	2	24.00
24	1200	14	12.00	2	24.00
25	1200	14	12.00	2	24.00
26	195	14	2.30	2	4.60
27	225	16	2.60	4	10.40
28	400	16	4.00	4	16.00
29	350	16	3.50	4	14.00
30	450	16	4.50	4	18.00
31	450	16	4.50	4	18.00
32	450	16	4.50	4	18.00
33	450	16	4.50	4	18.00
34	450	16	4.50	4	18.00
35	350	16	3.50	4	14.00
36	460	16	4.60	4	18.40
37	450	16	4.50	4	18.00
38	205	16	2.40	4	9.60
39	45	8	1.76	817	1437.92

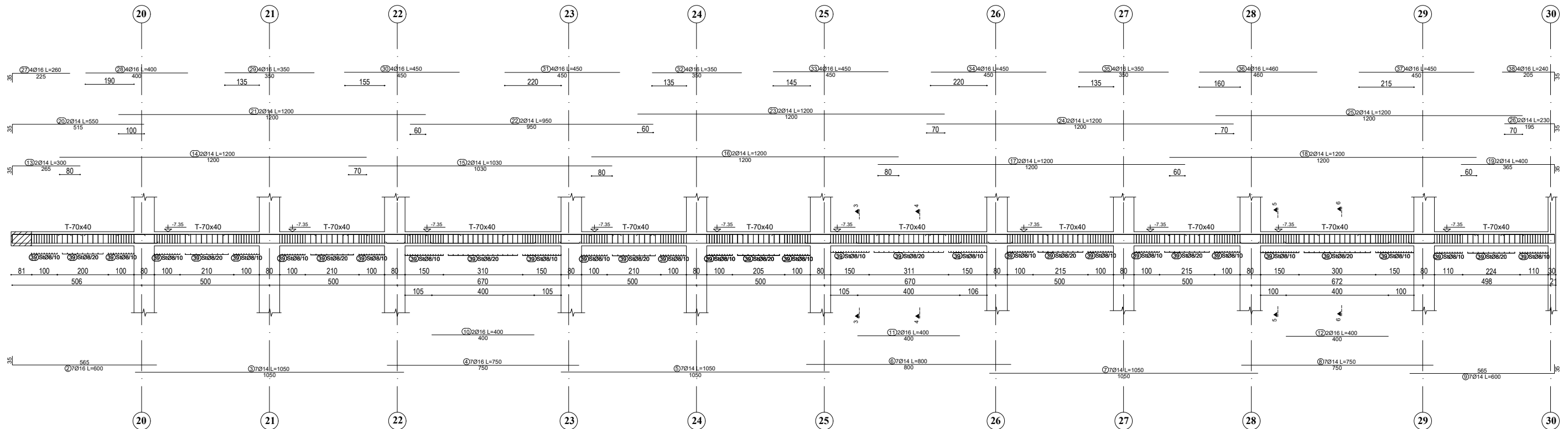
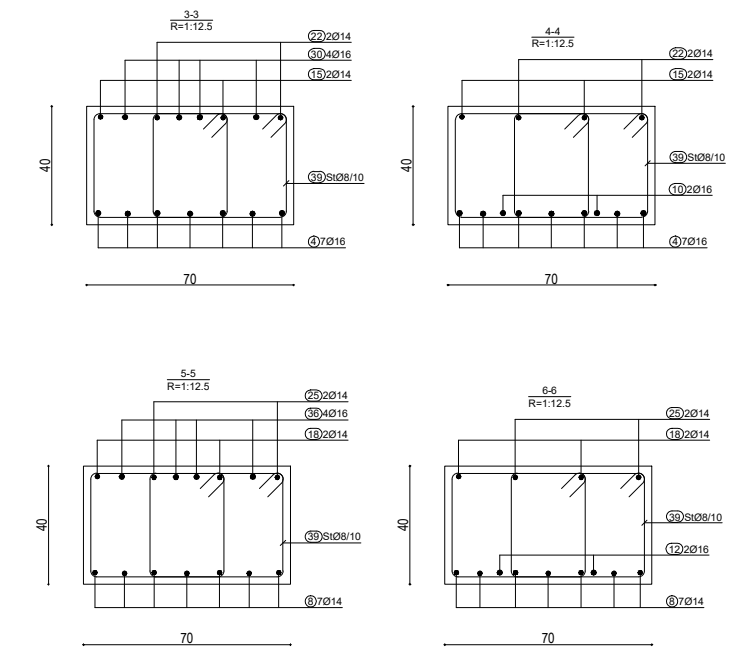
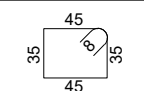

SHENIME TEKNIKE:
BETONI: C 30/37
HEKURI: S500 OSE EKVIVALENT

OBJEKTI:	EMERTIMI: <i>ARMIMI I TRAREVE, KUOTA -7.35 m</i>		
KONSTRUKTOR			Nr Fletes
KONSTRUKTOR			K-84
FAZA E PROJEKTTIT	<input type="checkbox"/> PROJEKT IDE	<input checked="" type="checkbox"/> PROJEKT ZBATIM	Dt.
POROSITI:			

ARMIMI I TRAUT NE AKSIN 13', KUOTA -7.35 m

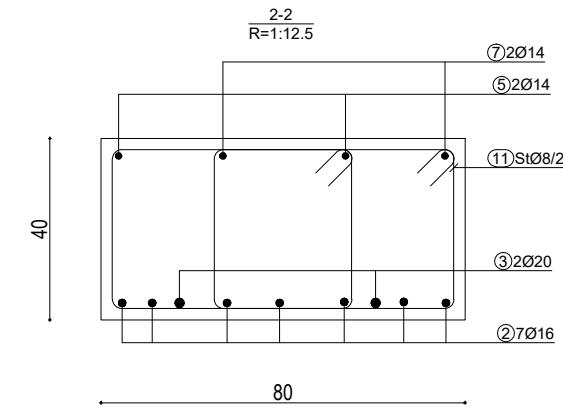
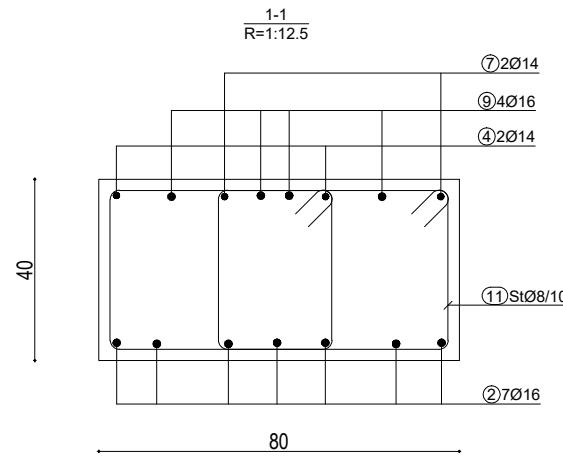
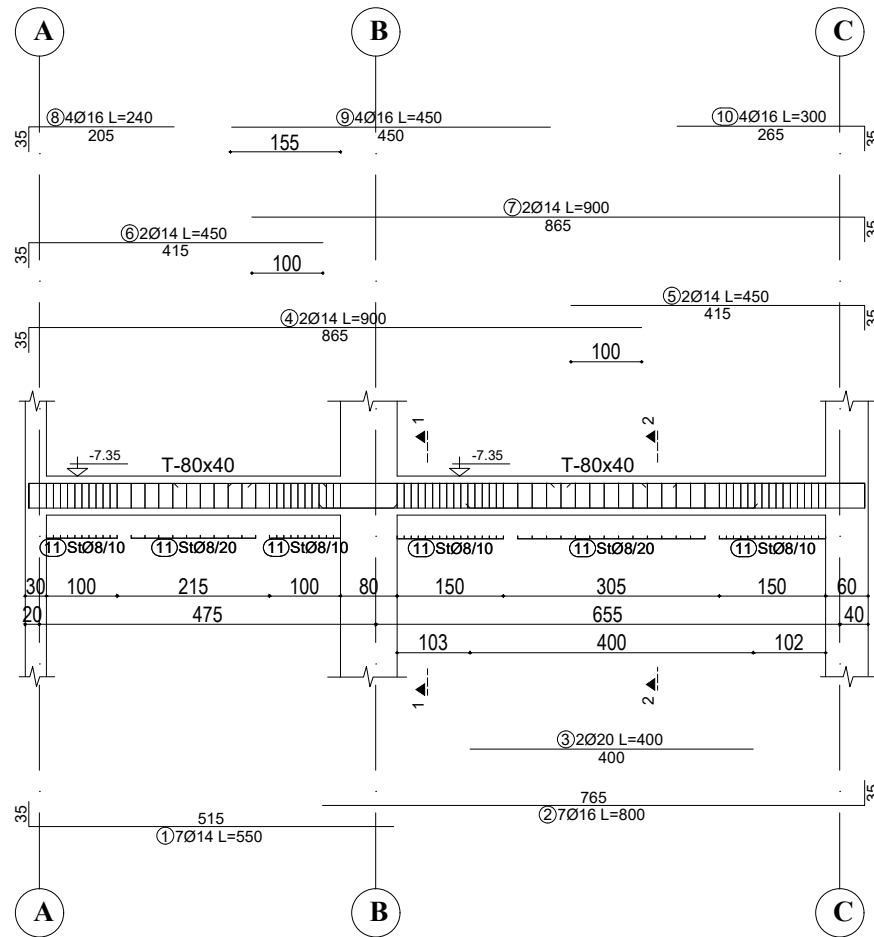

ARMIMI I TRAUT NE AKSIN 14', KUOTA -2.975 m



TABELA E SPECIFIKIMIT TE ARMATURES					
Nr.	FORMA DHE PERMASAT [cm]	Ø	l [m]	n [cope]	l(totale) [m]
Trau ne aksin 13' , kuota -7.35 m (1 cope.)					
1		14	5.50	7	38.50
2		16	8.00	7	56.00
3		20	4.00	2	8.00
4		14	9.00	2	18.00
5		14	4.50	2	9.00
6		14	4.50	2	9.00
7		14	9.00	2	18.00
8		16	2.40	4	9.60
9		16	4.50	4	18.00
10		16	3.00	4	12.00
11		8	1.86	156	290.16
Trau ne aksin 14' , kuota -7.35 m (1 cope.)					
1		14	5.50	7	38.50
2		16	8.00	7	56.00
3		20	4.00	2	8.00
4		14	9.00	2	18.00
5		14	4.50	2	9.00
6		14	4.50	2	9.00
7		14	9.00	2	18.00
8		16	2.40	4	9.60
9		16	4.50	4	18.00
10		16	3.00	4	12.00
11		8	1.86	154	286.44

SHENIME TEKNIKE:

BETONI: C 30/37

HEKURI: S500 OSE EKVIVALENT

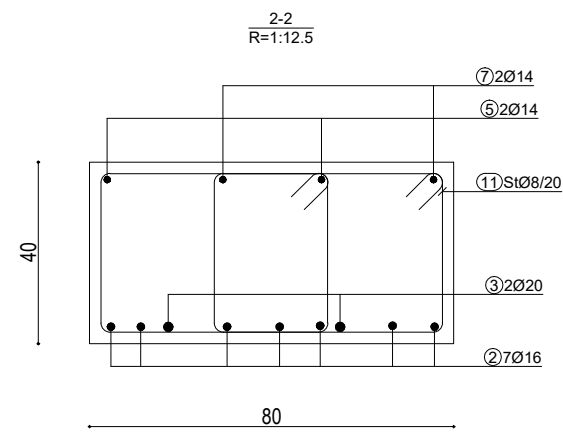
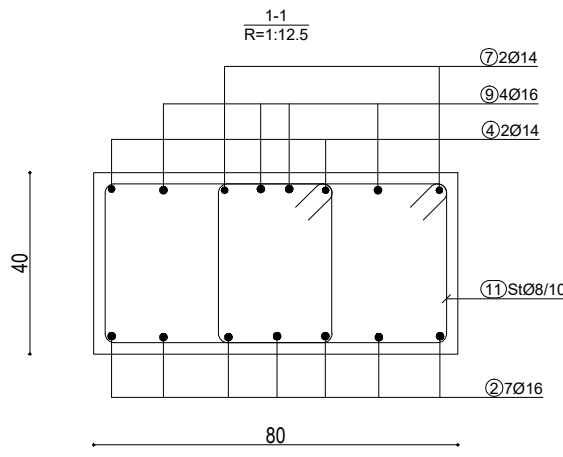
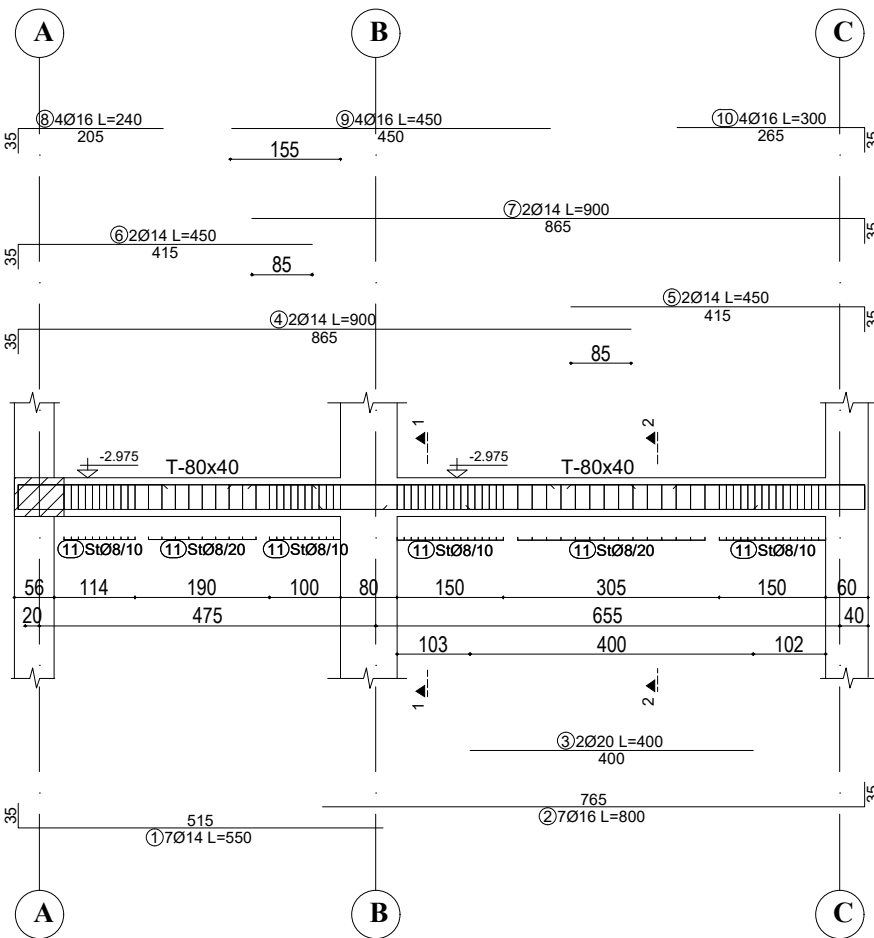
OBJEKTI:			
EMERTIMI:	ARMIMI I TRAREVE, KUOTA -2.975 m		
KONSTRUKTOR			Nr Fletes
KONSTRUKTOR			K-86
FAZA E PROJEKMIT	<input type="checkbox"/> PROJEKT IDE	<input checked="" type="checkbox"/> PROJEKT ZBATIM	Dt.
POROSITI:			

ARMIMI I TRAUT NE AKSIN 19', KUOTA -7.35 m

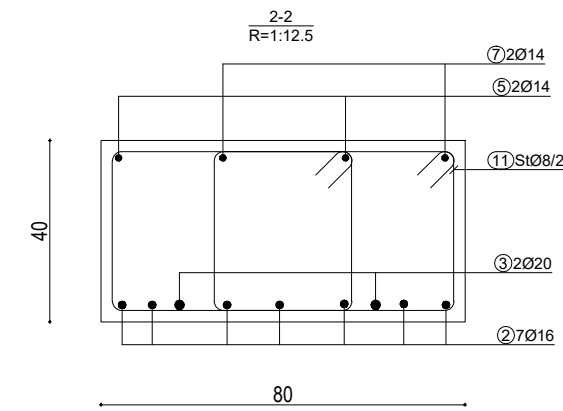
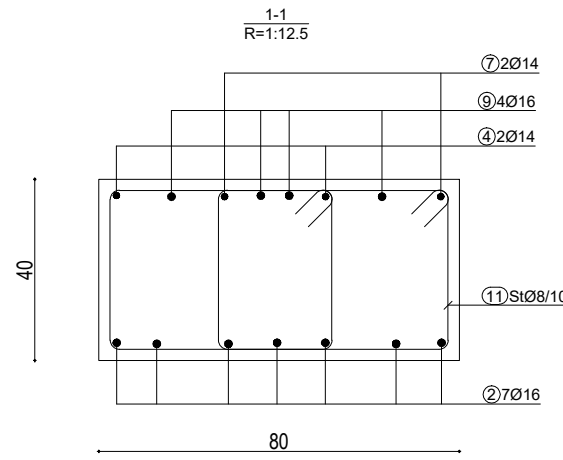
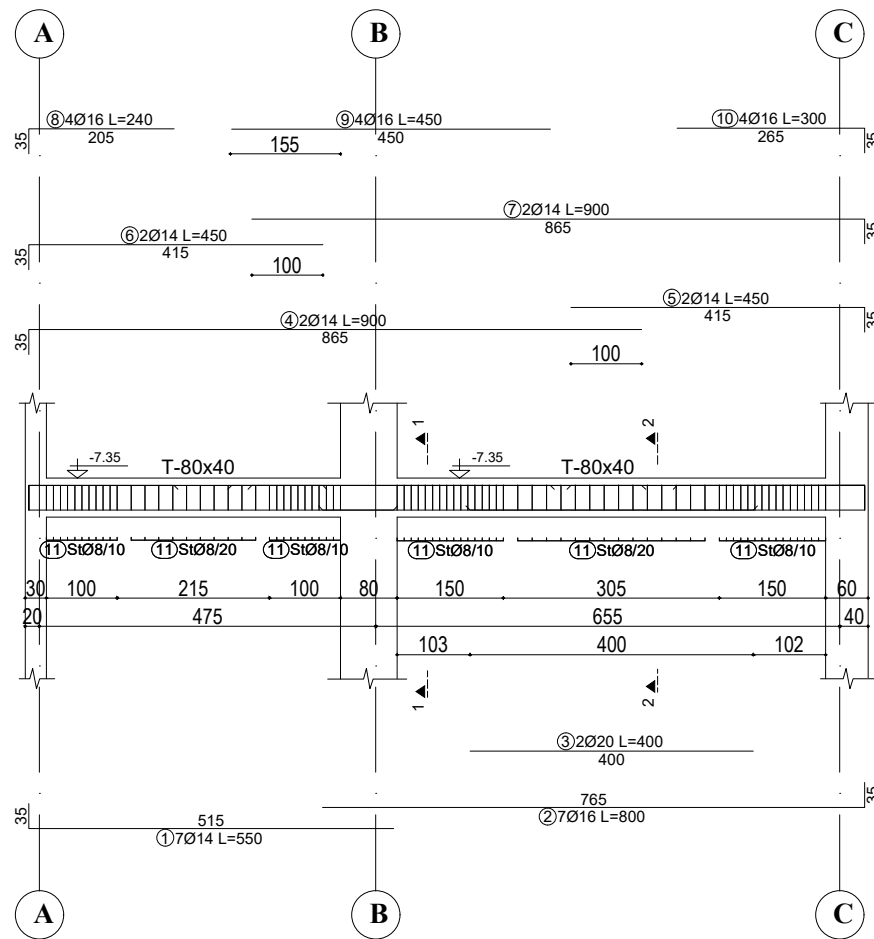

ARMIMI I TRAUT NE AKSIN 21', KUOTA -2.975 m



TABELA E SPECIFIKIMIT TE ARMATURES					
Nr.	FORMA DHE PERMASAT [cm]	Ø	l [m]	n [cope]	l(totale) [m]
Trau ne aksin 19' , kuota -7.35 m (1 cope.)					
1		14	5.50	7	38.50
2		16	8.00	7	56.00
3		20	4.00	2	8.00
4		14	9.00	2	18.00
5		14	4.50	2	9.00
6		14	4.50	2	9.00
7		14	9.00	2	18.00
8		16	2.40	4	9.60
9		16	4.50	4	18.00
10		16	3.00	4	12.00
11		8	1.86	156	290.16
Trau ne aksin 21' , kuota -7.35 m (1 cope.)					
1		14	5.50	7	38.50
2		16	8.00	7	56.00
3		20	4.00	2	8.00
4		14	9.00	2	18.00
5		14	4.50	2	9.00
6		14	4.50	2	9.00
7		14	9.00	2	18.00
8		16	2.40	4	9.60
9		16	4.50	4	18.00
10		16	3.00	4	12.00
11		8	1.86	154	286.44

SHENIME TEKNIKE:

BETONI: C 30/37

HEKURI: S500 OSE EKVIVALENT

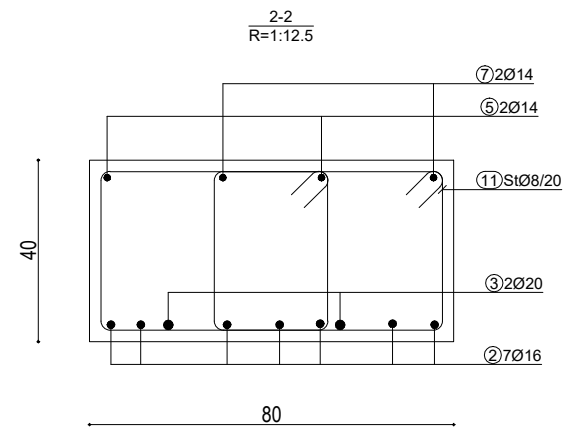
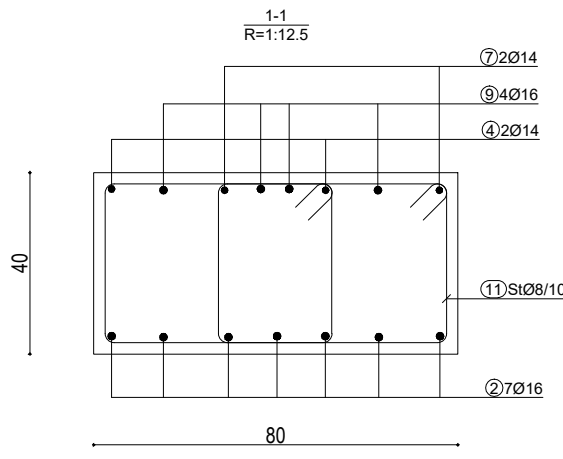
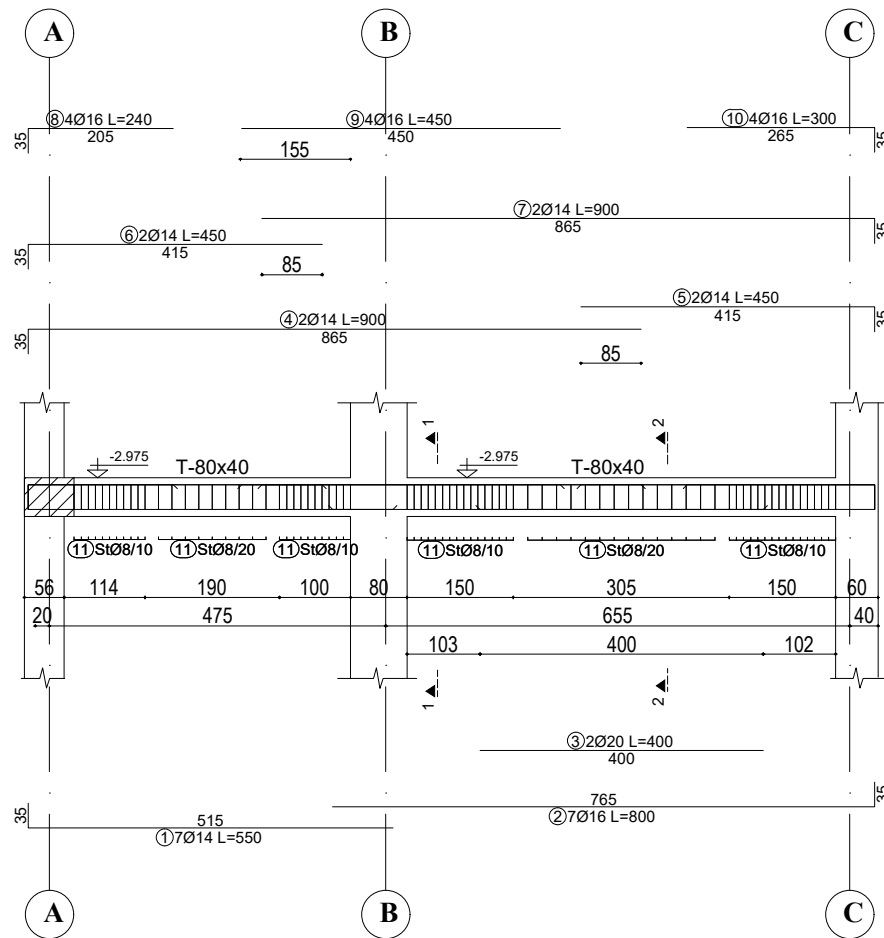
OBJEKTI:			
EMERTIMI:	ARMIMI I TRAREVE, KUOTA -2.975 m		
KONSTRUKTOR			Nr Fletes
KONSTRUKTOR			K-87
FAZA E PROJEKTI	<input type="checkbox"/> PROJEKT IDE	<input checked="" type="checkbox"/> PROJEKT ZBATIM	Dt.
POROSITI:			

ARMIMI I TRAUT NE AKSIN 2, KUOTA -7.35 m

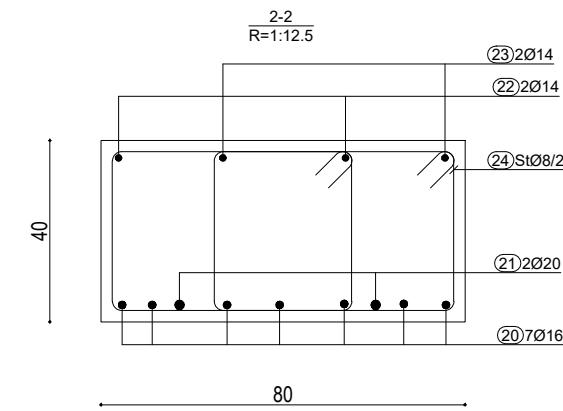
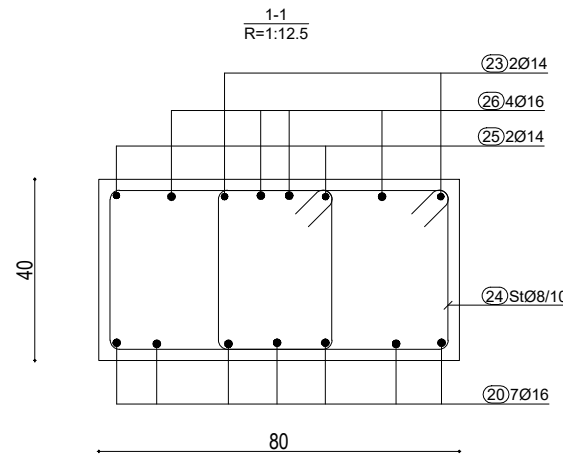
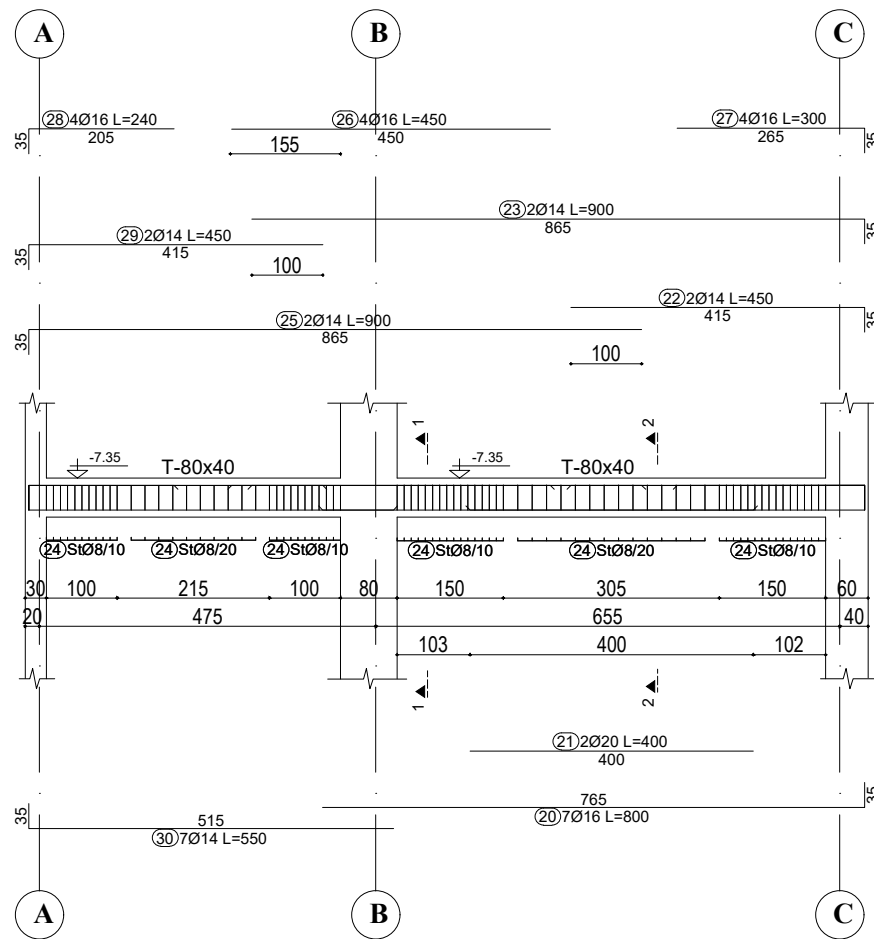

ARMIMI I TRAUT NE AKSIN 3, KUOTA -2.975 m



TABELA E SPECIFIKIMIT TE ARMATURES					
Nr.	FORMA DHE PERMASAT [cm]	Ø	l [m]	n [cope]	l(totale) [m]
Traut ne aksin 2 , kuota -7.35 m (1 cope.)					
1		14	5.50	7	38.50
2		16	8.00	7	56.00
3		20	4.00	2	8.00
4		14	9.00	2	18.00
5		14	4.50	2	9.00
6		14	4.50	2	9.00
7		14	9.00	2	18.00
8		16	2.40	4	9.60
9		16	4.50	4	18.00
10		16	3.00	4	12.00
11		8	1.86	156	290.16
Traut ne aksin 3 , kuota -7.35 m (1 cope.)					
1		14	5.50	7	38.50
2		16	8.00	7	56.00
3		20	4.00	2	8.00
4		14	9.00	2	18.00
5		14	4.50	2	9.00
6		14	4.50	2	9.00
7		14	9.00	2	18.00
8		16	2.40	4	9.60
9		16	4.50	4	18.00
10		16	3.00	4	12.00
11		8	1.86	154	286.44

SHENIME TEKNIKE:

BETONI: C 30/37

HEKURI: S500 OSE EKVIVALENT

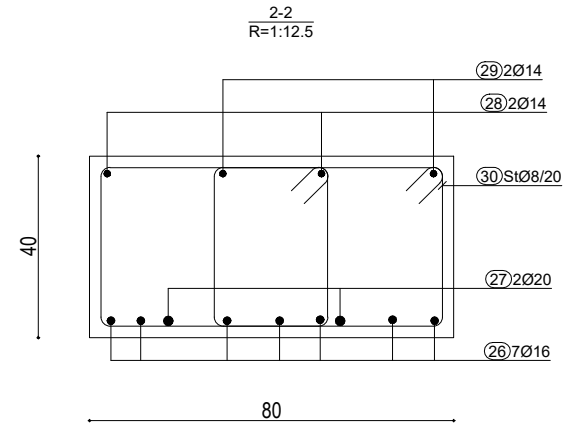
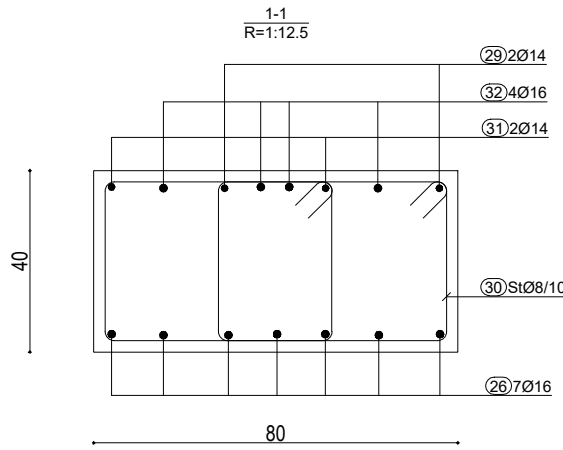
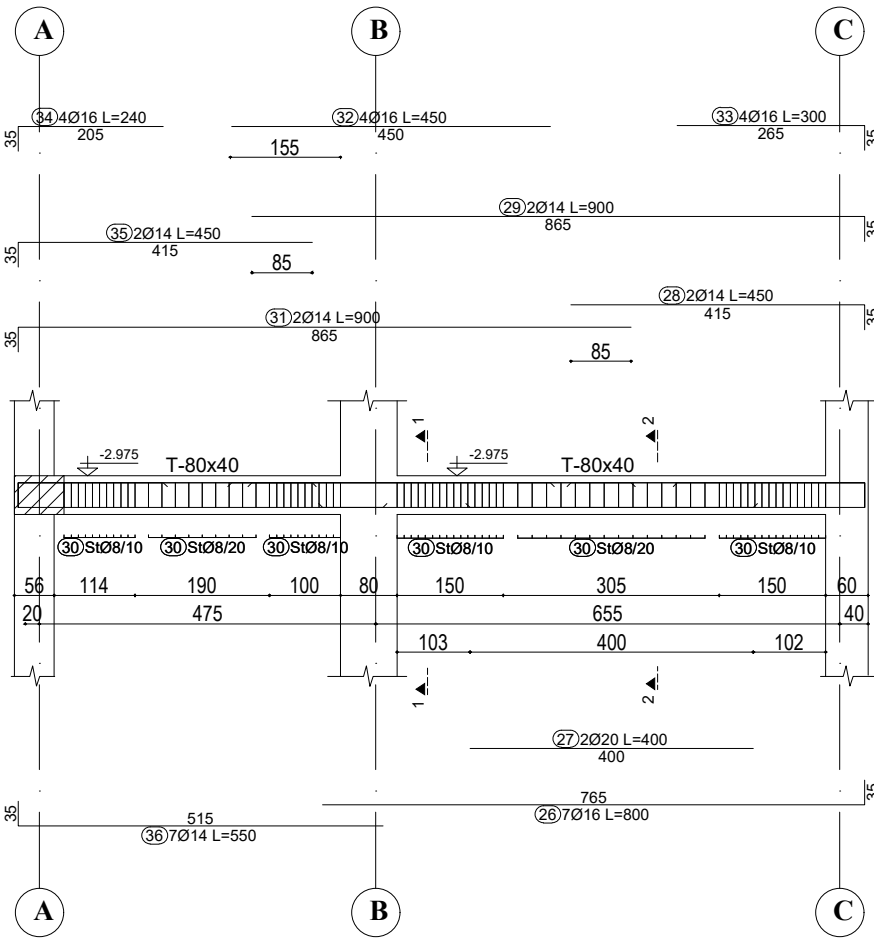
OBJEKTI:			
EMERTIMI:	ARMIMI I TRAREVE, KUOTA -2.975 m		
KONSTRUKTOR			Nr Fletes
KONSTRUKTOR			K-88
FAZA E PROJEKMIT	<input type="checkbox"/> PROJEKT IDE	<input checked="" type="checkbox"/> PROJEKT ZBATIM	Dt.
POROSITI:			

PLANI I STRUKTURAVE NE KUOTEN -4.55 m
PLANI I KALLEPIT



SHENIME TEKNIKE:
BETONI: C 30/37
HEKURI: S500 OSE EKIVALENT

OBJEKTI:	
EMERTIMI: PLANI I STRUKTURAVE NE KUOTEN -4.55 m. PLANI I KALLEPIT	
KONSTRUKTOR	
KONSTRUKTOR	Nr Fletes
KONSTRUKTOR	K-89
FAZA E PROJEKTYT	<input type="checkbox"/> PROJEKT IDE <input checked="" type="checkbox"/> PROJEKT ZBATIM
POROSITI:	Dl.

HOLLESI TE ARMIMIT TE SOLETAVE MONOLITE

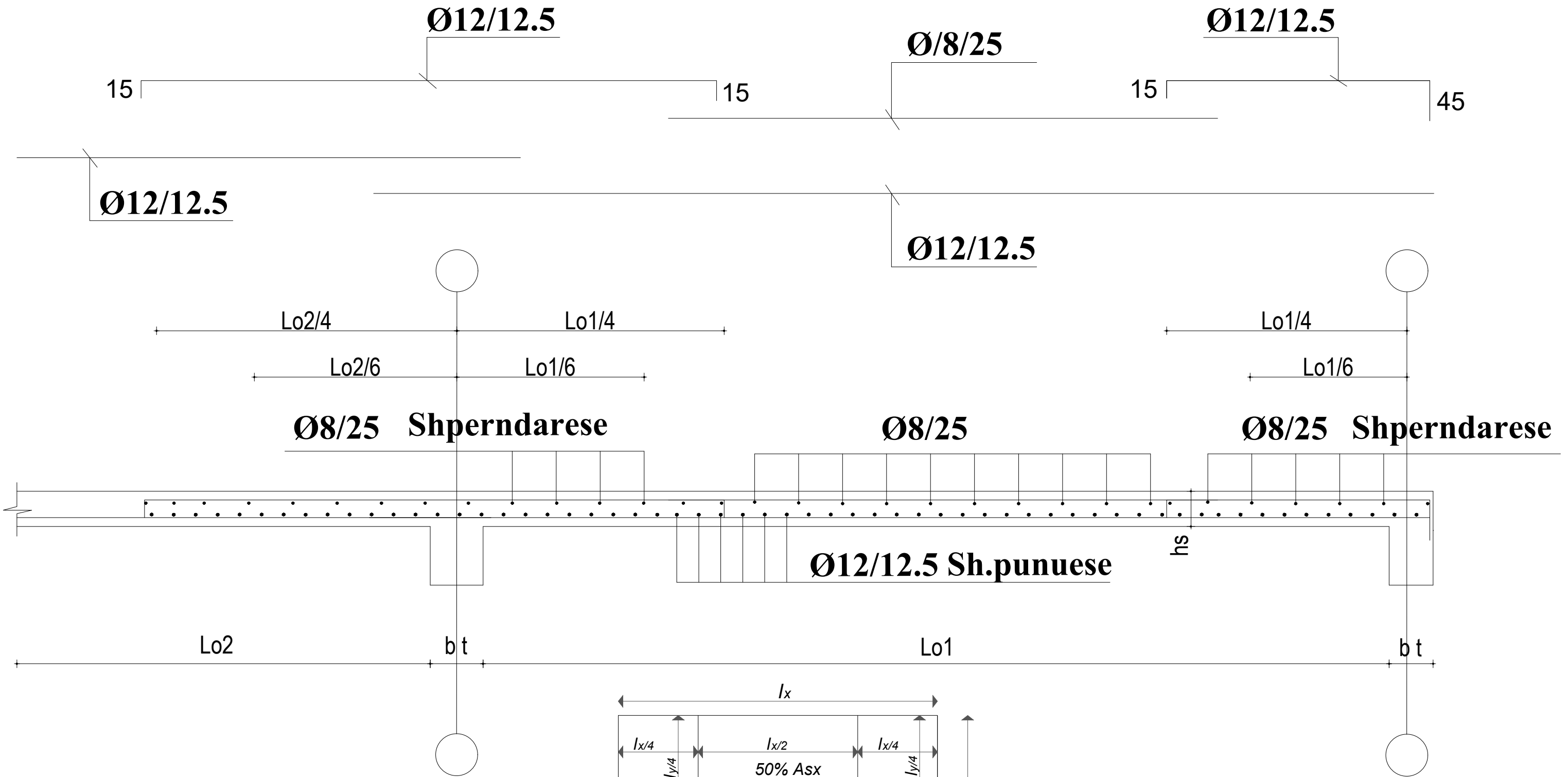

SHENIME TEKNIKE:
BETONI: C 25/30
HEKURI: S500 OSE EKVIVALENT

OBJEKTI:			
EMERTIMI: HOLLESI TE ARMIMIT TE SOLETAVE MONOLITE			
KONSTRUKTOR			
KONSTRUKTOR			Nr Fletes
KONSTRUKTOR			K-90
FAZA E PROJEKTIT	<input type="checkbox"/> PROJEKT IDE	<input checked="" type="checkbox"/> PROJEKT ZBATIM	Dt.
POROSITI:			

ARMIMI I TRAUT NE AKSIN 20, KUOTA -4.55 m



TABELA E SPECIFIKIMIT TE ARMATURES					
Nr.	FORMA DHE PERMASAT [cm]	Ø	l [m]	n [cope]	l(totale) [m]
Trau ne aksin 20 , kuota -4.55 m (1 cope.)					
1		14	6.00	7	42.00
2		16	7.50	7	52.50
3		14	10.50	7	73.50
4		14	4.00	7	28.00
5		14	3.00	2	6.00
6		16	4.00	2	8.00
7		14	12.00	2	24.00
8		14	12.00	2	24.00
9		14	7.00	2	14.00
10		14	12.00	2	24.00
11		14	8.50	2	17.00
12		20	3.00	4	12.00
13		20	4.50	4	18.00
14		20	4.50	4	18.00
15		20	3.50	4	14.00
16		20	5.50	4	22.00
17		8	1.86	330	613.80

SHENIME TEKNIKE:

BETONI: C 30/37

HEKURI: S500 OSE EKVIVALENT

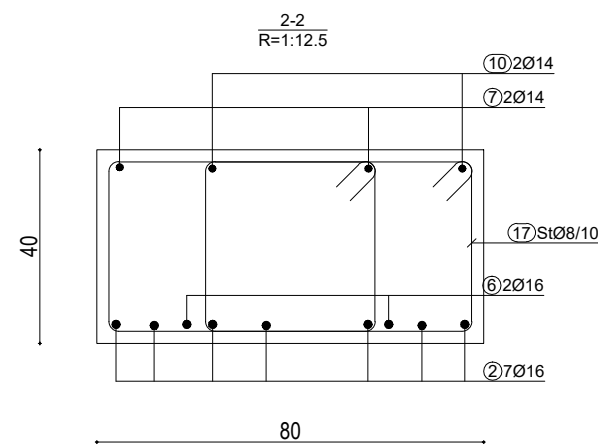
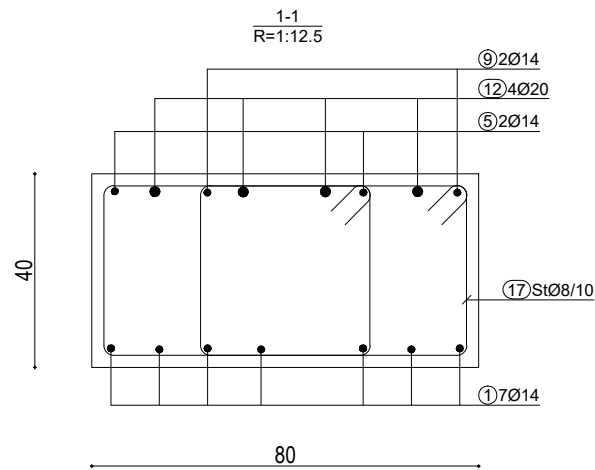
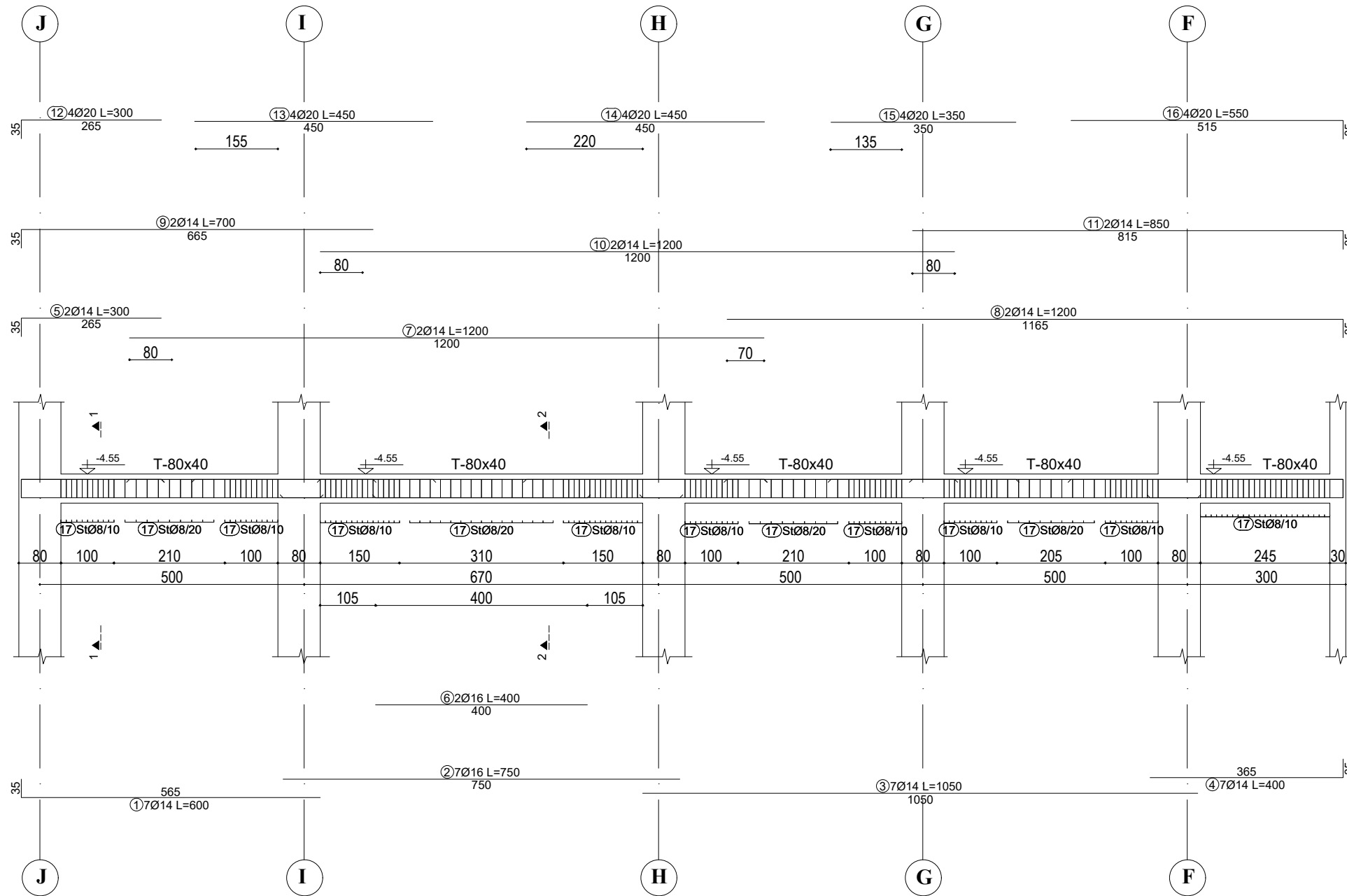
OBJEKTI:			
EMERTIMI: ARMIMI I TRAREVE, KUOTA -4.55 m			
KONSTRUKTOR			
KONSTRUKTOR			Nr Fletes
KONSTRUKTOR			K-91
FAZA E PROJEKTIT	<input type="checkbox"/> PROJEKT IDE	<input checked="" type="checkbox"/> PROJEKT ZBATIM	Dt.
POROSITI:			

ARMIMI I TRAUT NE AKSIN 21, KUOTA -4.55 m



TABELA E SPECIFIKIMIT TE ARMATURES					
Nr.	FORMA DHE PERMASAT [cm]	Ø	l [m]	n [cope]	l(totale) [m]
Trau ne aksin 21 , kuota -4.55 m (1 cope.)					
1		14	6.00	7	42.00
2		16	7.50	7	52.50
3		14	10.50	7	73.50
4		14	4.00	7	28.00
5		14	3.00	2	6.00
6		16	4.00	2	8.00
7		14	12.00	2	24.00
8		14	12.00	2	24.00
9		14	7.00	2	14.00
10		14	12.00	2	24.00
11		14	8.50	2	17.00
12		20	3.00	4	12.00
13		20	4.50	4	18.00
14		20	4.50	4	18.00
15		20	3.50	4	14.00
16		20	5.50	4	22.00
17		8	1.86	330	613.80

SHENIME TEKNIKE:

BETONI: C 30/37

HEKURI: S500 OSE EKVIVALENT

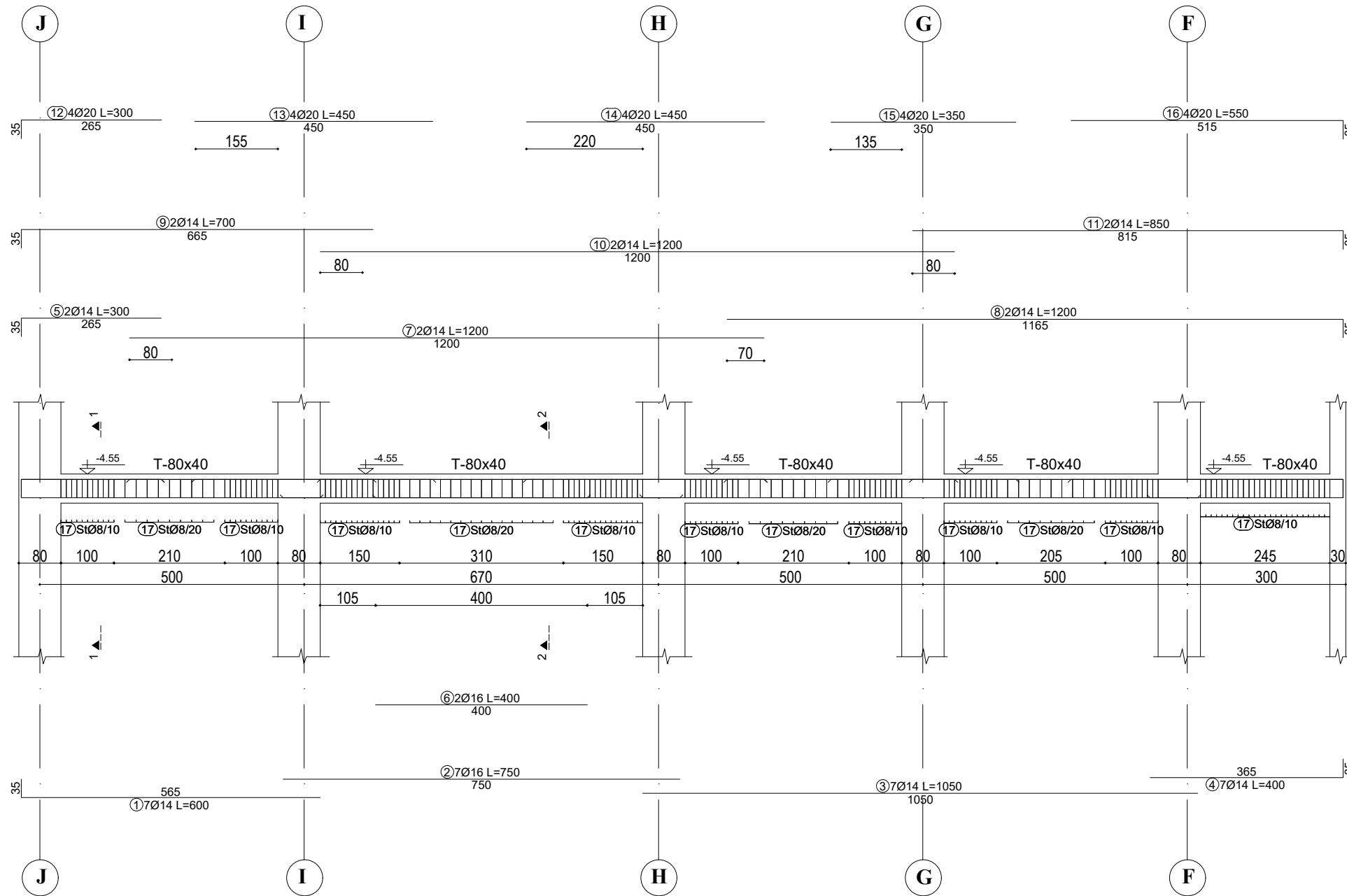
OBJEKTI:			
EMERTIMI: ARMIMI I TRAREVE, KUOTA -4.55 m			
KONSTRUKTOR			
KONSTRUKTOR			Nr Fletes
KONSTRUKTOR			K-92
FAZA E PROJEKTIT	<input type="checkbox"/> PROJEKT IDE	<input checked="" type="checkbox"/> PROJEKT ZBATIM	Dt.
POROSITI:			

ARMIMI I TRAUT NE AKSIN 22, KUOTA -4.55 m



TABELA E SPECIFIKIMIT TE ARMATURES					
Nr.	FORMA DHE PERMASAT [cm]	Ø	l [m]	n [cope]	l(totale) [m]
Trau ne aksin 22 , kuota -4.55 m (1 cope.)					
1		14	6.00	7	42.00
2		16	7.50	7	52.50
3		14	10.50	7	73.50
4		14	4.00	7	28.00
5		14	3.00	2	6.00
6		16	4.00	2	8.00
7		14	12.00	2	24.00
8		14	12.00	2	24.00
9		14	7.00	2	14.00
10		14	12.00	2	24.00
11		14	8.50	2	17.00
12		20	3.00	4	12.00
13		20	4.50	4	18.00
14		20	4.50	4	18.00
15		20	3.50	4	14.00
16		20	5.50	4	22.00
17		8	1.86	330	613.80

SHENIME TEKNIKE:

BETONI: C 30/37

HEKURI: S500 OSE EKVIVALENT

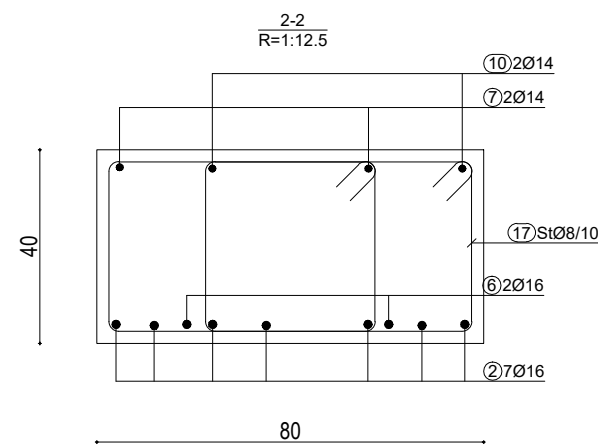
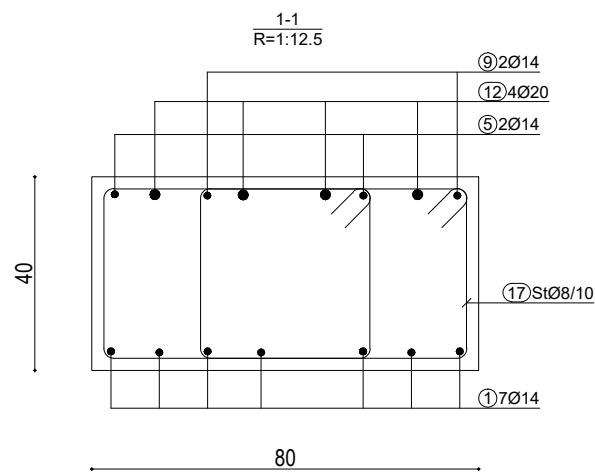
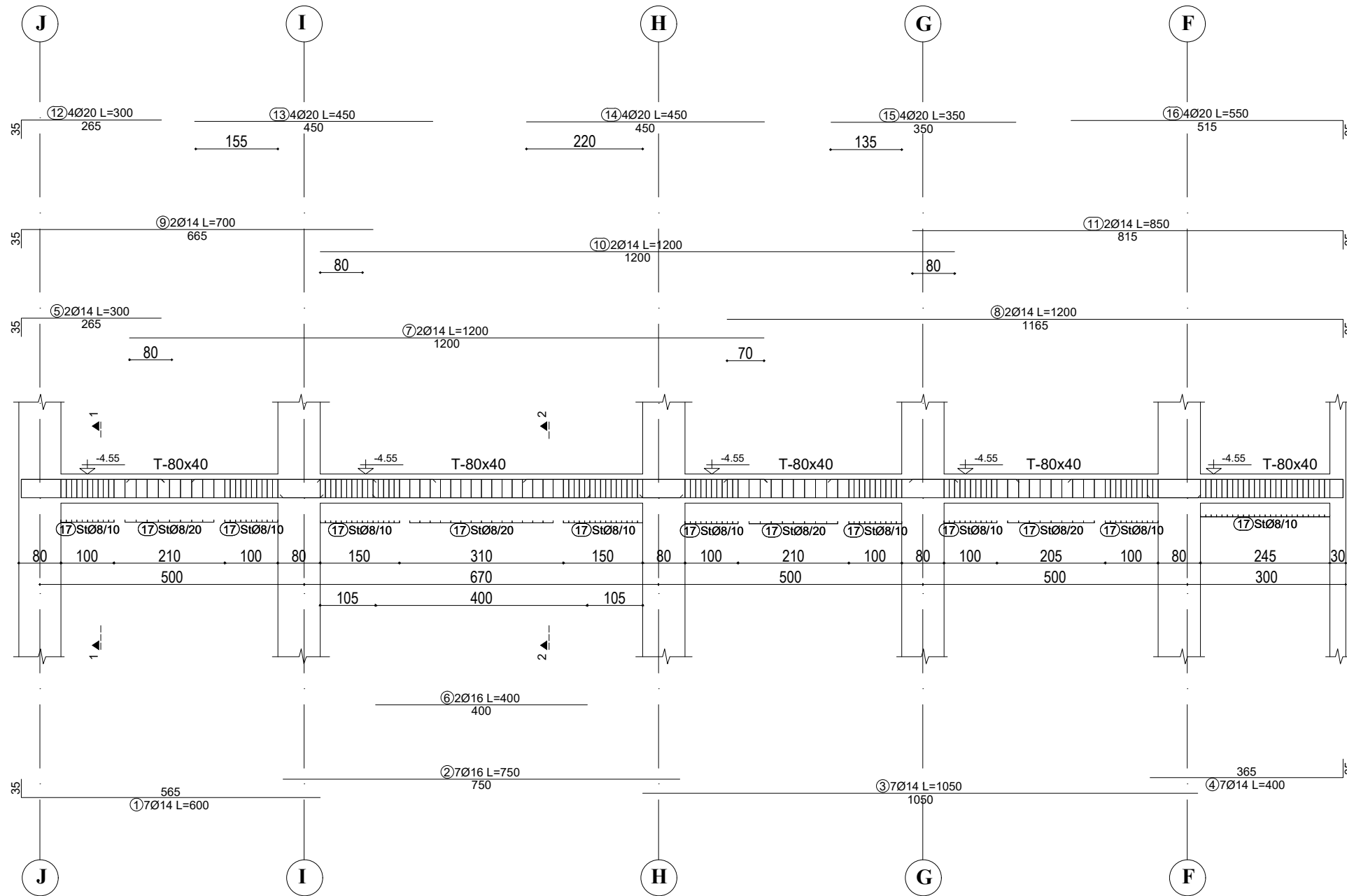
OBJEKTI:			
EMERTIMI: ARMIMI I TRAREVE, KUOTA -4.55 m			
KONSTRUKTOR			
KONSTRUKTOR			Nr Fletes
KONSTRUKTOR			K-93
FAZA E PROJEKTIT	<input type="checkbox"/> PROJEKT IDE	<input checked="" type="checkbox"/> PROJEKT ZBATIM	Dt.
POROSITI:			

ARMIMI I TRAUT NE AKSIN 23, KUOTA -4.55 m



TABELA E SPECIFIKIMIT TE ARMATURES					
Nr.	FORMA DHE PERMASAT [cm]	Ø	l [m]	n [cope]	l(totale) [m]
Trau ne aksin 23 , kuota -4.55 m (1 cope.)					
1		14	6.00	7	42.00
2		16	7.50	7	52.50
3		14	10.50	7	73.50
4		14	4.00	7	28.00
5		14	3.00	2	6.00
6		16	4.00	2	8.00
7		14	12.00	2	24.00
8		14	12.00	2	24.00
9		14	7.00	2	14.00
10		14	12.00	2	24.00
11		14	8.50	2	17.00
12		20	3.00	4	12.00
13		20	4.50	4	18.00
14		20	4.50	4	18.00
15		20	3.50	4	14.00
16		20	5.50	4	22.00
17		8	1.86	330	613.80

SHENIME TEKNIKE:

BETONI: C 30/37

HEKURI: S500 OSE EKVIVALENT

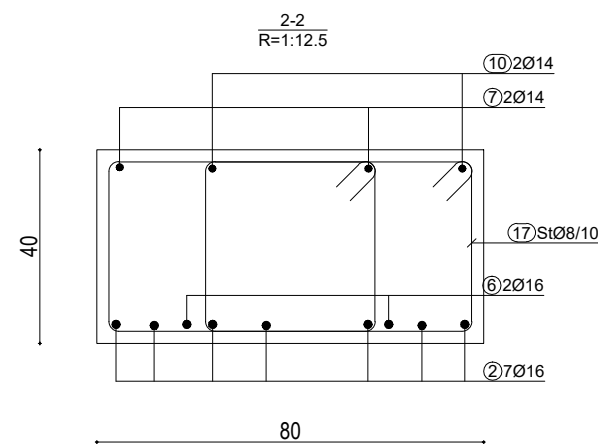
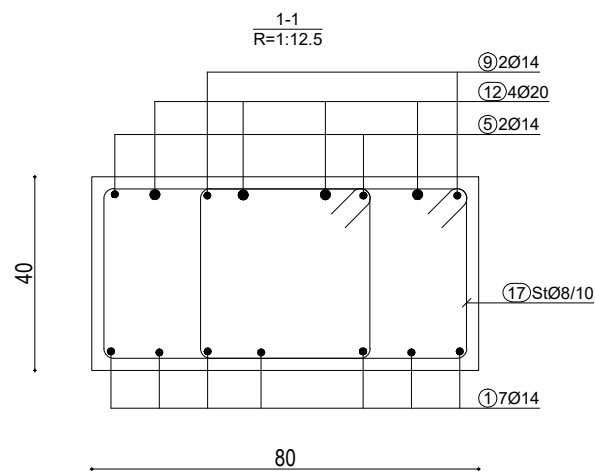
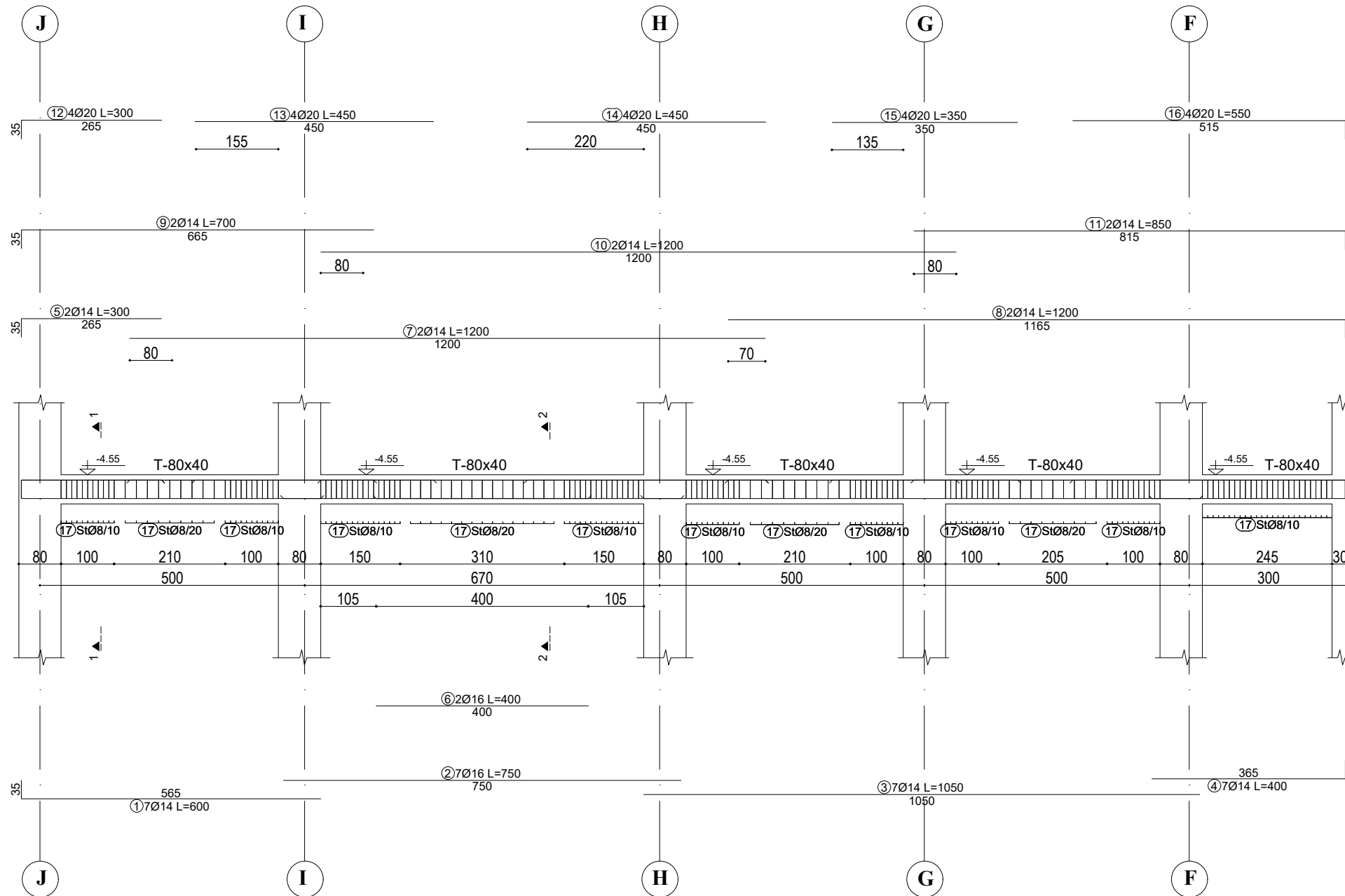
OBJEKTI:			
EMERTIMI: <i>ARMIMI I TRAREVE, KUOTA -4.55 m</i>			
KONSTRUKTOR			
KONSTRUKTOR			Nr Fletes
KONSTRUKTOR			K-94
FAZA E PROJEKTIT	<input type="checkbox"/> PROJEKT IDE	<input checked="" type="checkbox"/> PROJEKT ZBATIM	Dt.
POROSITI:			

ARMIMI I TRAUT NE AKSIN 24, KUOTA -4.55 m



TABELA E SPECIFIKIMIT TE ARMATURES					
Nr.	FORMA DHE PERMASAT [cm]	Ø	l [m]	n [cope]	l(totale) [m]
Trau ne aksin 24 , kuota -4.55 m (1 cope.)					
1		14	6.00	7	42.00
2		16	7.50	7	52.50
3		14	10.50	7	73.50
4		14	4.00	7	28.00
5		14	3.00	2	6.00
6		16	4.00	2	8.00
7		14	12.00	2	24.00
8		14	12.00	2	24.00
9		14	7.00	2	14.00
10		14	12.00	2	24.00
11		14	8.50	2	17.00
12		20	3.00	4	12.00
13		20	4.50	4	18.00
14		20	4.50	4	18.00
15		20	3.50	4	14.00
16		20	5.50	4	22.00
17		8	1.86	330	613.80

SHENIME TEKNIKE:

BETONI: C 30/37

HEKURI: S500 OSE EKVIVALENT

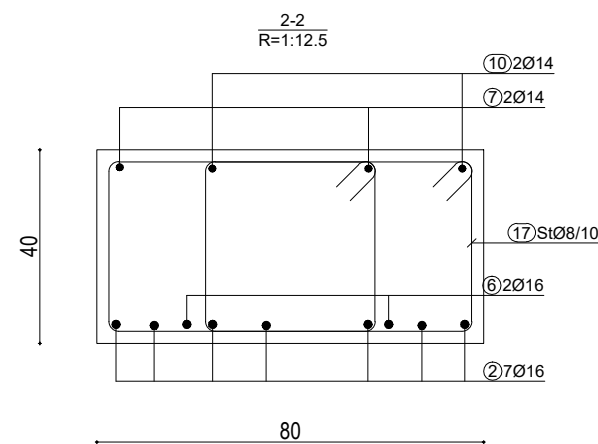
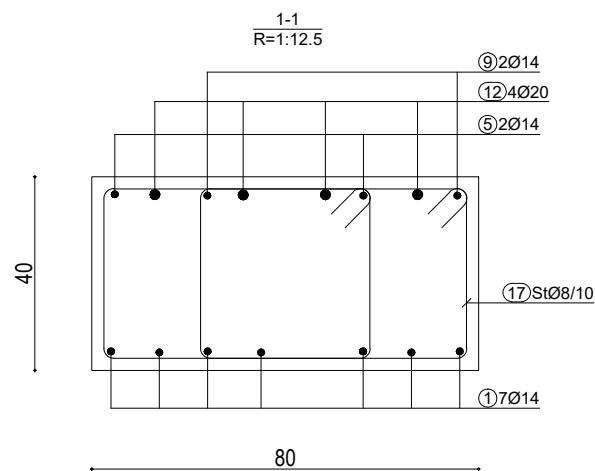
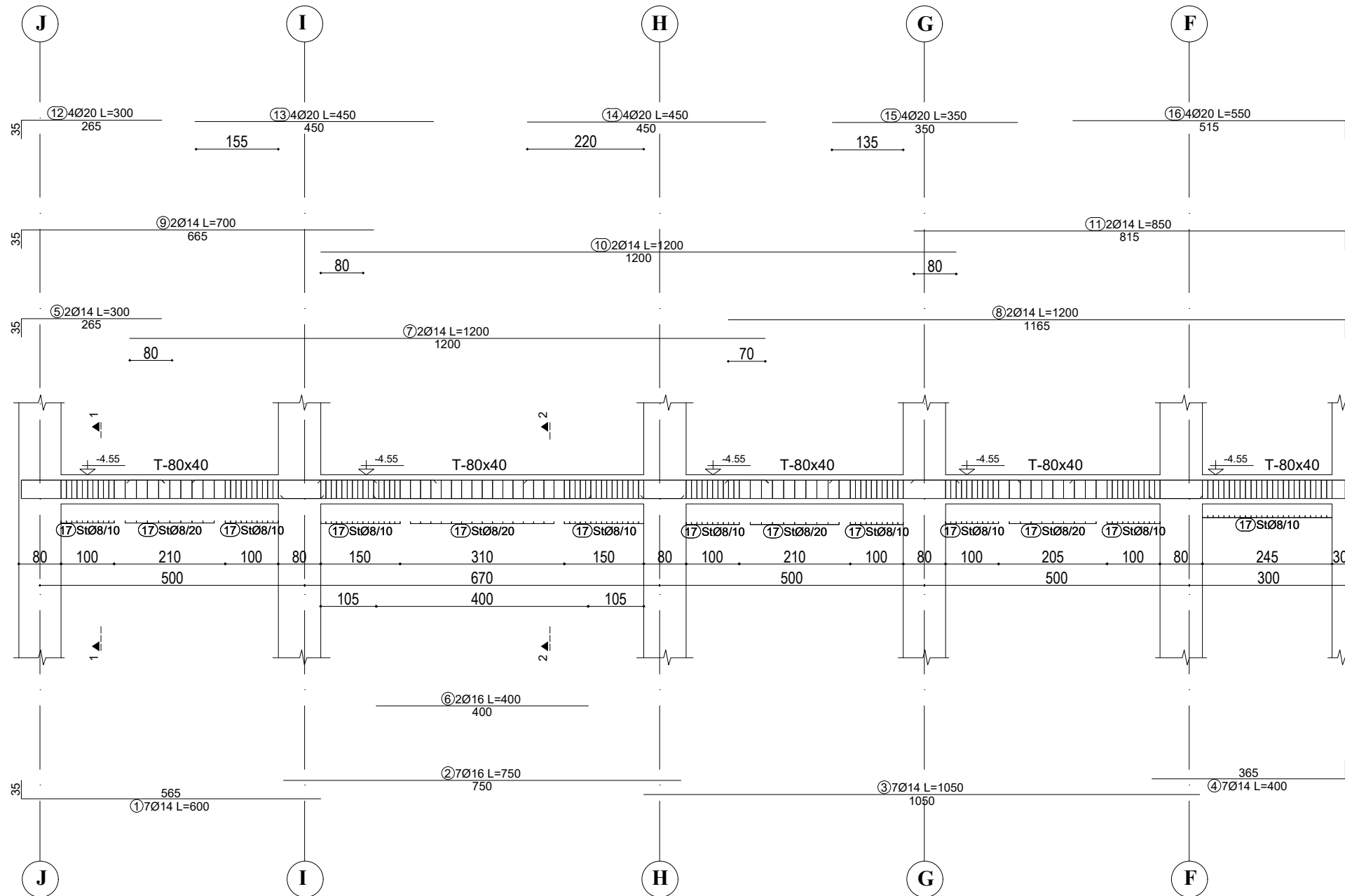
OBJEKTI:			
EMERTIMI: ARMIMI I TRAREVE, KUOTA -4.55 m			
KONSTRUKTOR			
KONSTRUKTOR			Nr Fletes
KONSTRUKTOR			K-95
FAZA E PROJEKTIT	<input type="checkbox"/> PROJEKT IDE	<input checked="" type="checkbox"/> PROJEKT ZBATIM	Dt.
POROSITI:			

ARMIMI I TRAUT NE AKSIN 25, KUOTA -4.55 m



TABELA E SPECIFIKIMIT TE ARMATURES					
Nr.	FORMA DHE PERMASAT [cm]	Ø	l [m]	n [cope]	l(totale) [m]
Trau ne aksin 25 , kuota -4.55 m (1 cope.)					
1		14	6.00	7	42.00
2		16	7.50	7	52.50
3		14	10.50	7	73.50
4		14	4.00	7	28.00
5		14	3.00	2	6.00
6		16	4.00	2	8.00
7		14	12.00	2	24.00
8		14	12.00	2	24.00
9		14	7.00	2	14.00
10		14	12.00	2	24.00
11		14	8.50	2	17.00
12		20	3.00	4	12.00
13		20	4.50	4	18.00
14		20	4.50	4	18.00
15		20	3.50	4	14.00
16		20	5.50	4	22.00
17		8	1.86	330	613.80

SHENIME TEKNIKE:

BETONI: C 30/37

HEKURI: S500 OSE EKVIVALENT

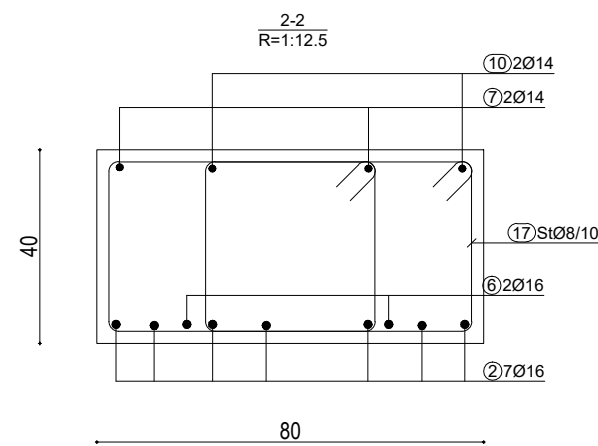
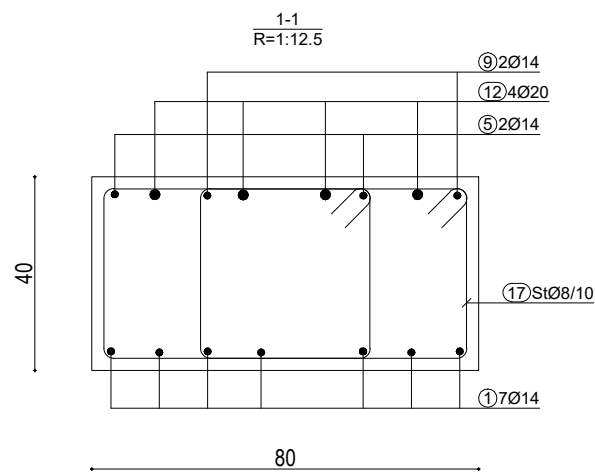
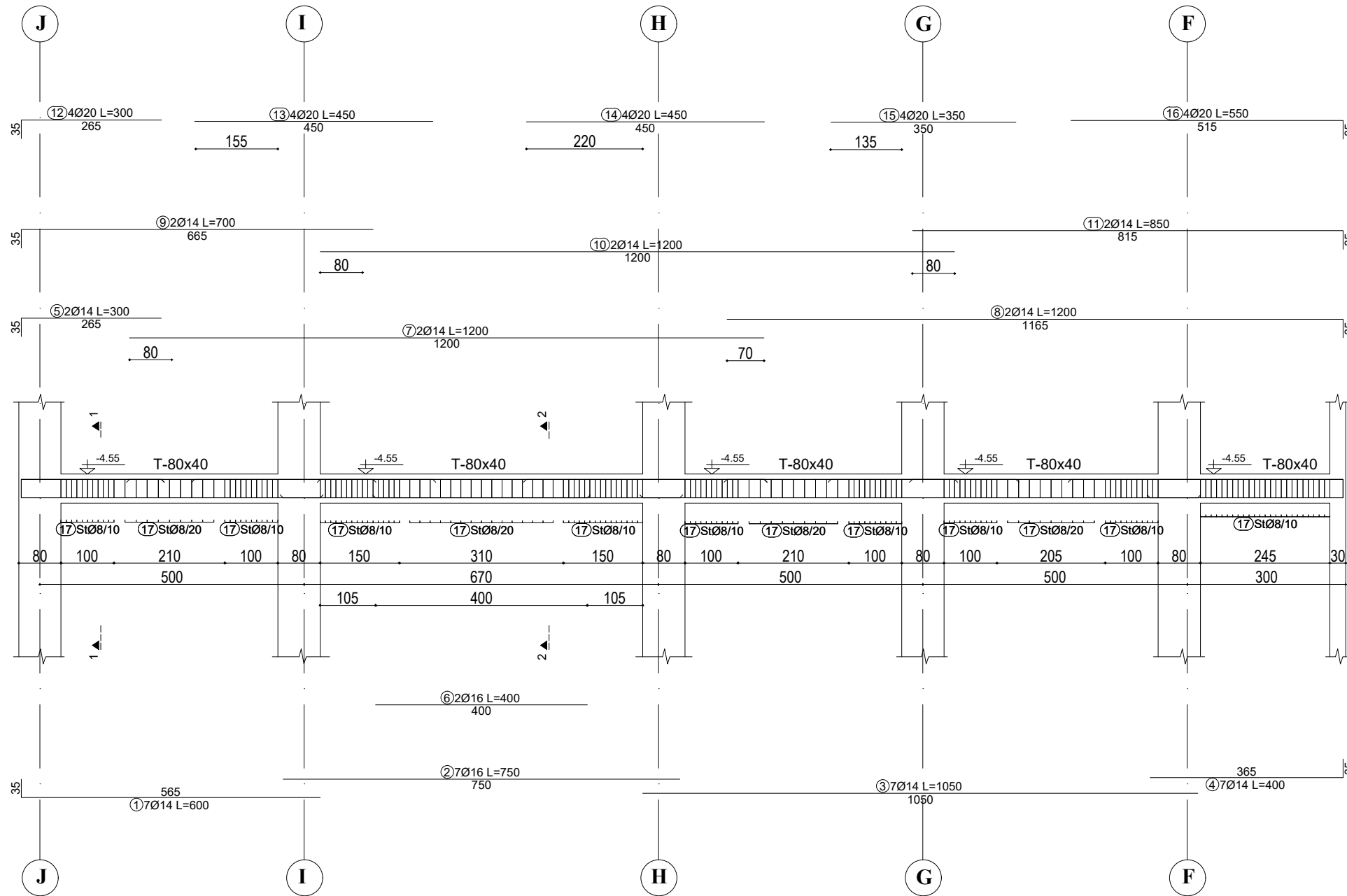
OBJEKTI:			
EMERTIMI: <i>ARMIMI I TRAREVE, KUOTA -4.55 m</i>			
KONSTRUKTOR			
KONSTRUKTOR			Nr Fletes
KONSTRUKTOR			K-96
FAZA E PROJEKTIT	<input type="checkbox"/> PROJEKT IDE	<input checked="" type="checkbox"/> PROJEKT ZBATIM	Dt.
POROSITI:			

ARMIMI I TRAUT NE AKSIN 26, KUOTA -4.55 m



TABELA E SPECIFIKIMIT TE ARMATURES					
Nr.	FORMA DHE PERMASAT [cm]	Ø	l [m]	n [cope]	l(totale) [m]
Trau ne aksin 26 , kuota -4.55 m (1 cope.)					
1		14	6.00	7	42.00
2		16	7.50	7	52.50
3		14	10.50	7	73.50
4		14	4.00	7	28.00
5		14	3.00	2	6.00
6		16	4.00	2	8.00
7		14	12.00	2	24.00
8		14	12.00	2	24.00
9		14	7.00	2	14.00
10		14	12.00	2	24.00
11		14	8.50	2	17.00
12		20	3.00	4	12.00
13		20	4.50	4	18.00
14		20	4.50	4	18.00
15		20	3.50	4	14.00
16		20	5.50	4	22.00
17		8	1.86	330	613.80

SHENIME TEKNIKE:

BETONI: C 30/37

HEKURI: S500 OSE EKVIVALENT

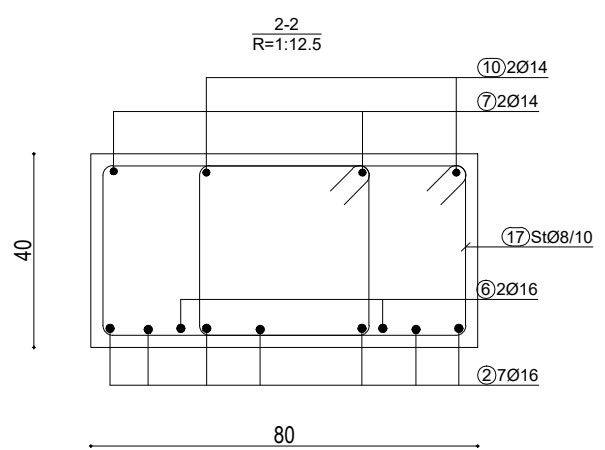
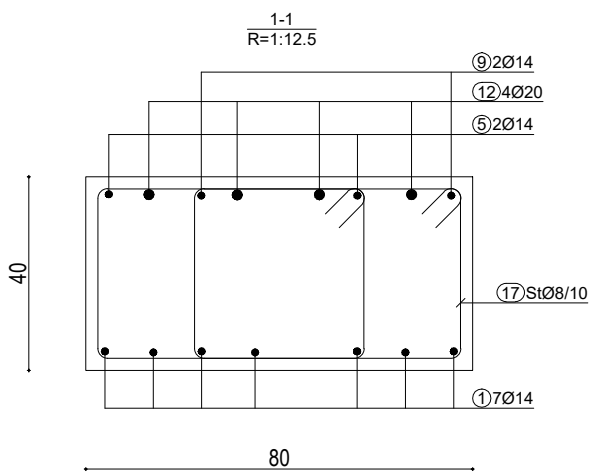
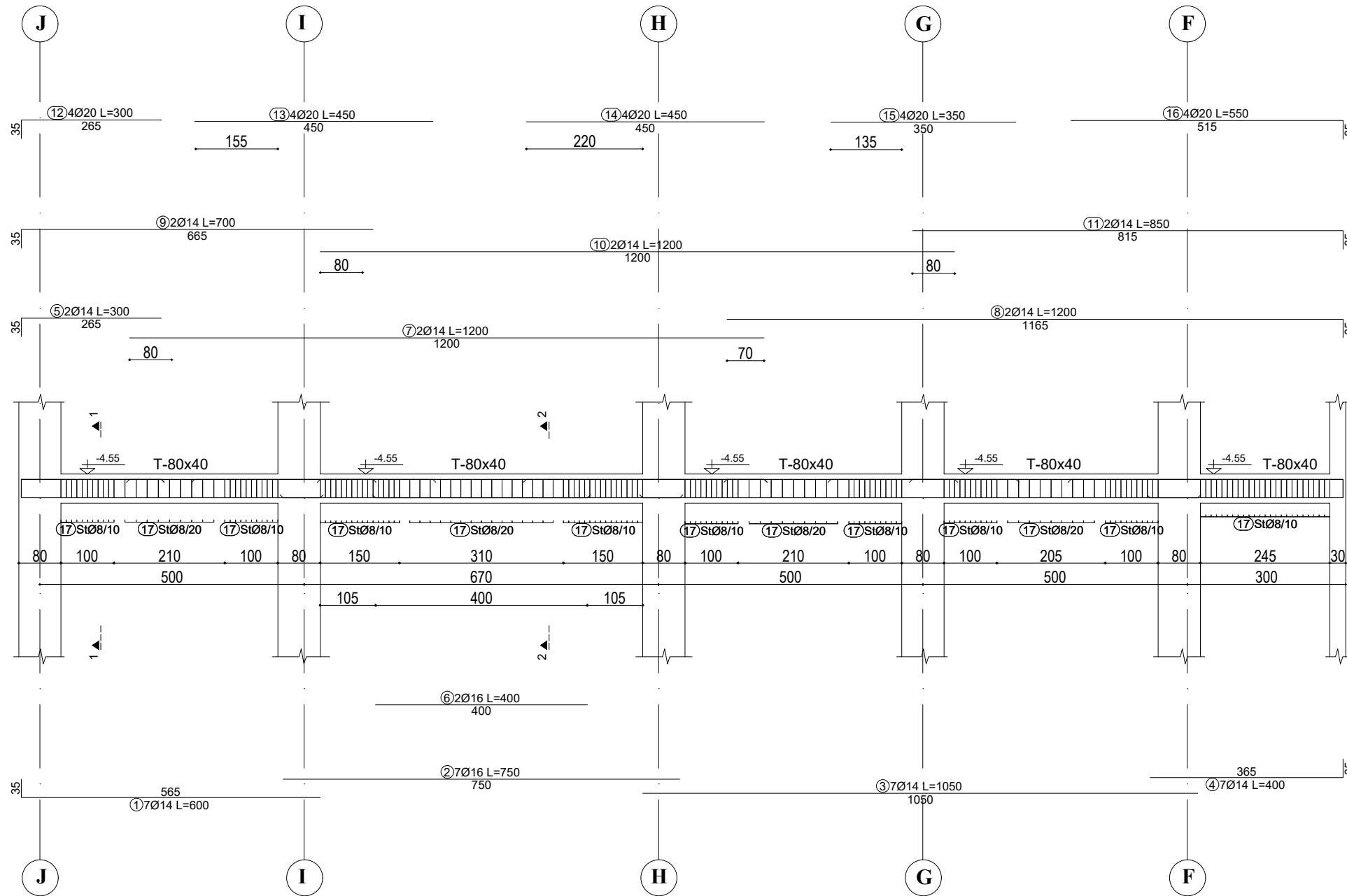
OBJEKTI:			
EMERTIMI: <i>ARMIMI I TRAREVE, KUOTA -4.55 m</i>			
KONSTRUKTOR			
KONSTRUKTOR			Nr Fletes
KONSTRUKTOR			K-97
FAZA E PROJEKTIT	<input type="checkbox"/> PROJEKT IDE	<input checked="" type="checkbox"/> PROJEKT ZBATIM	Dt.
POROSITI:			

ARMIMI I TRAUT NE AKSIN 27, KUOTA -4.55 m



TABELA E SPECIFIKIMIT TE ARMATURES					
Nr.	FORMA DHE PERMASAT [cm]	Ø	l [m]	n [cope]	l(totale) [m]
Trau ne aksin 27 , kuota -4.55 m (1 cope.)					
1		14	6.00	7	42.00
2		16	7.50	7	52.50
3		14	10.50	7	73.50
4		14	4.00	7	28.00
5		14	3.00	2	6.00
6		16	4.00	2	8.00
7		14	12.00	2	24.00
8		14	12.00	2	24.00
9		14	7.00	2	14.00
10		14	12.00	2	24.00
11		14	8.50	2	17.00
12		20	3.00	4	12.00
13		20	4.50	4	18.00
14		20	4.50	4	18.00
15		20	3.50	4	14.00
16		20	5.50	4	22.00
17		8	1.86	330	613.80

SHENIME TEKNIKE:

BETONI: C 30/37

HEKURI: S500 OSE EKVIVALENT

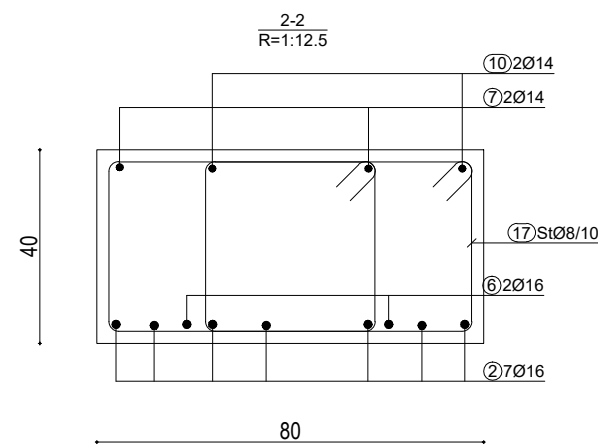
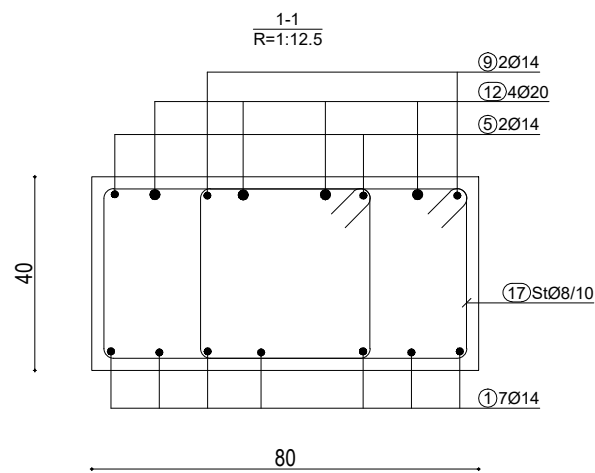
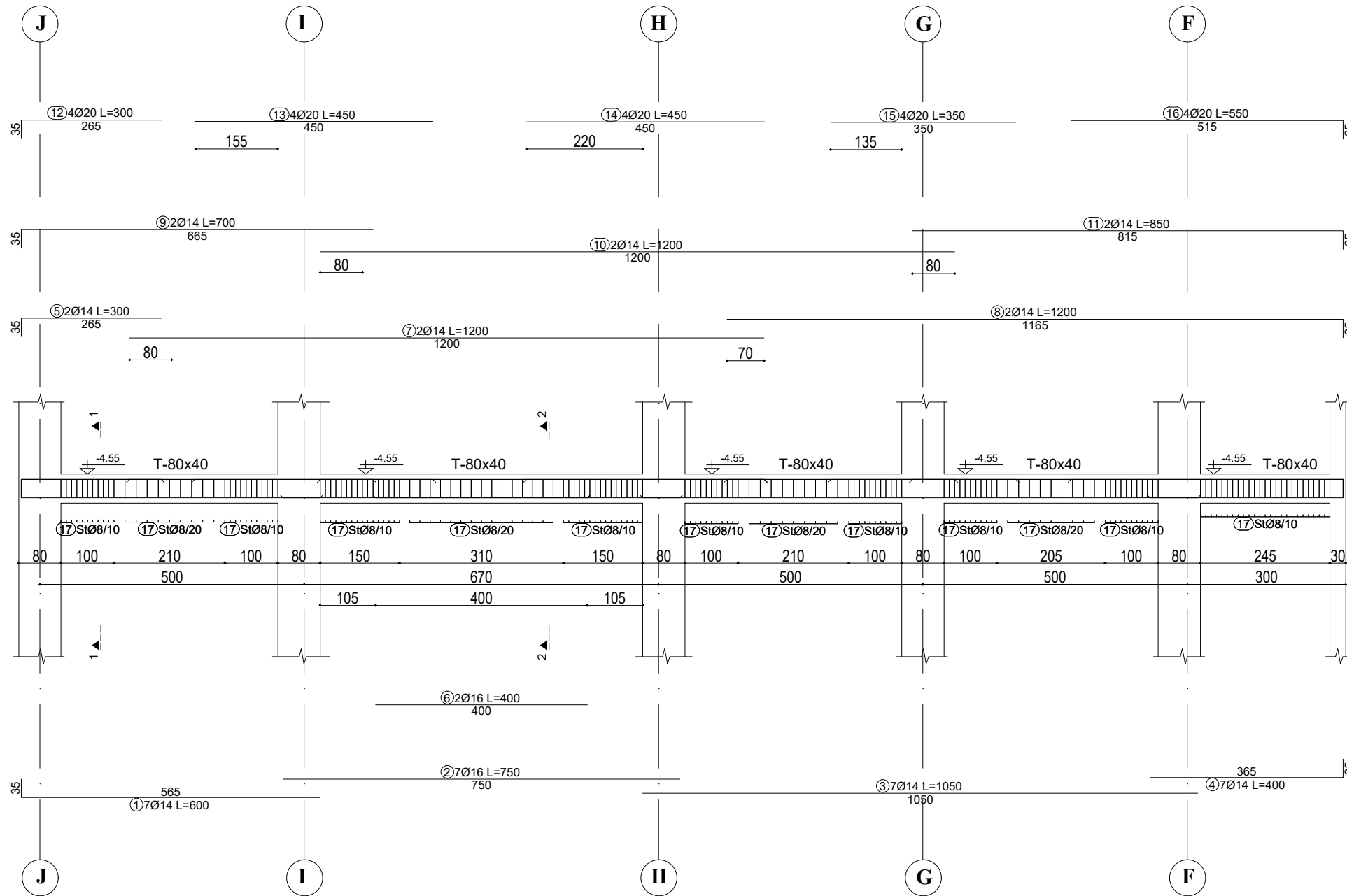
OBJEKTI:			
EMERTIMI: <i>ARMIMI I TRAREVE, KUOTA -4.55 m</i>			
KONSTRUKTOR			
KONSTRUKTOR			Nr Fletes
KONSTRUKTOR			K-98
FAZA E PROJEKTIT	<input type="checkbox"/> PROJEKT IDE	<input checked="" type="checkbox"/> PROJEKT ZBATIM	Dt.
POROSITI:			

ARMIMI I TRAUT NE AKSIN 28, KUOTA -4.55 m



TABELA E SPECIFIKIMIT TE ARMATURES					
Nr.	FORMA DHE PERMASAT [cm]	Ø	l [m]	n [cope]	l(totale) [m]
Trau ne aksin 28 , kuota -4.55 m (1 cope.)					
1		14	6.00	7	42.00
2		16	7.50	7	52.50
3		14	10.50	7	73.50
4		14	4.00	7	28.00
5		14	3.00	2	6.00
6		16	4.00	2	8.00
7		14	12.00	2	24.00
8		14	12.00	2	24.00
9		14	7.00	2	14.00
10		14	12.00	2	24.00
11		14	8.50	2	17.00
12		20	3.00	4	12.00
13		20	4.50	4	18.00
14		20	4.50	4	18.00
15		20	3.50	4	14.00
16		20	5.50	4	22.00
17		8	1.86	330	613.80

SHENIME TEKNIKE:

BETONI: C 30/37

HEKURI: S500 OSE EKVIVALENT

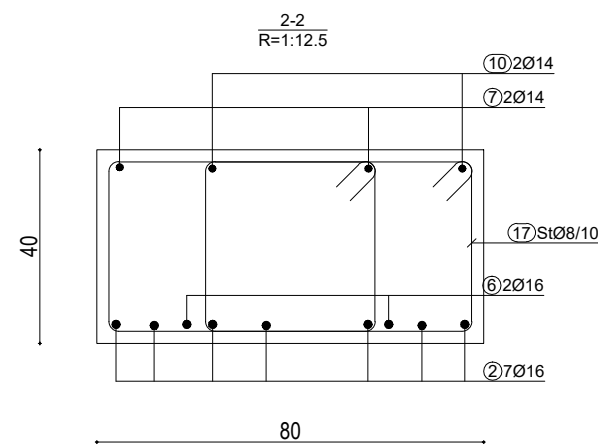
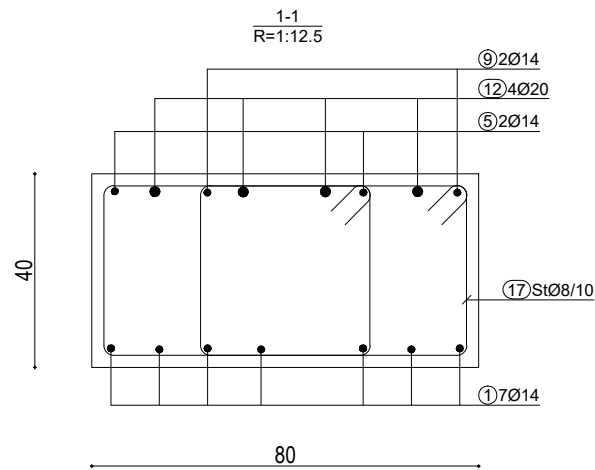
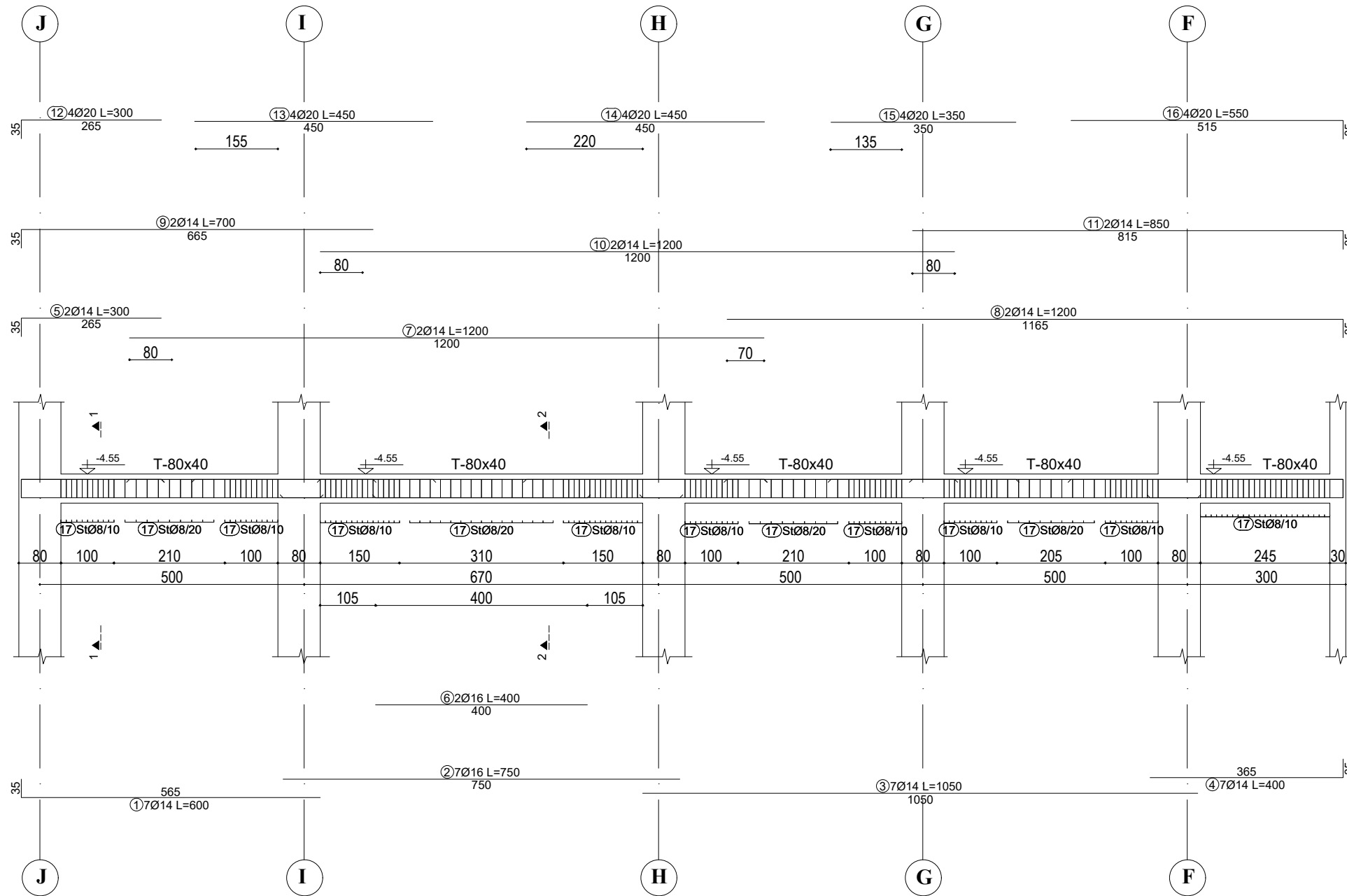
OBJEKTI:			
EMERTIMI: <i>ARMIMI I TRAREVE, KUOTA -4.55 m</i>			
KONSTRUKTOR			
KONSTRUKTOR			Nr Fletes
KONSTRUKTOR			K-99
FAZA E PROJEKTIT	<input type="checkbox"/> PROJEKT IDE	<input checked="" type="checkbox"/> PROJEKT ZBATIM	Dt.
POROSITI:			

ARMIMI I TRAUT NE AKSIN 29, KUOTA -4.55 m



TABELA E SPECIFIKIMIT TE ARMATURES					
Nr.	FORMA DHE PERMASAT [cm]	Ø	l [m]	n [cope]	l(totale) [m]
Trau ne aksin 29 , kuota -4.55 m (1 cope.)					
1		14	6.00	7	42.00
2		16	7.50	7	52.50
3		14	10.50	7	73.50
4		14	4.00	7	28.00
5		14	3.00	2	6.00
6		16	4.00	2	8.00
7		14	12.00	2	24.00
8		14	12.00	2	24.00
9		14	7.00	2	14.00
10		14	12.00	2	24.00
11		14	8.50	2	17.00
12		20	3.00	4	12.00
13		20	4.50	4	18.00
14		20	4.50	4	18.00
15		20	3.50	4	14.00
16		20	5.50	4	22.00
17		8	1.86	330	613.80

SHENIME TEKNIKE:

BETONI: C 30/37

HEKURI: S500 OSE EKVIVALENT

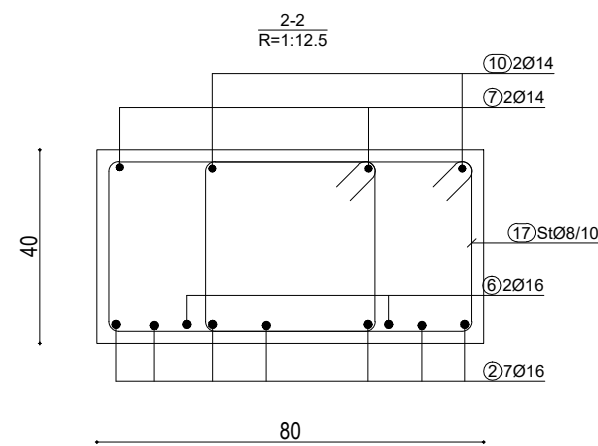
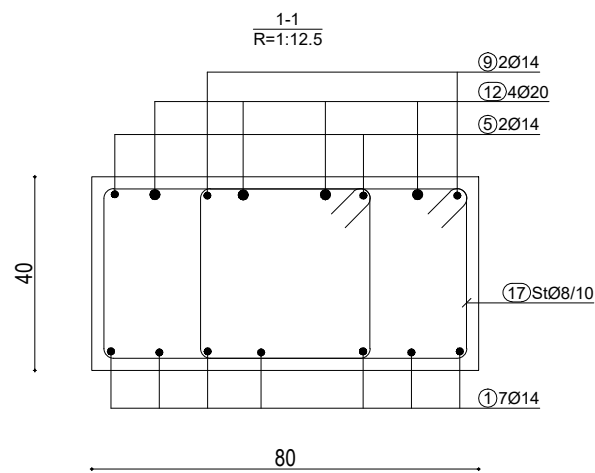
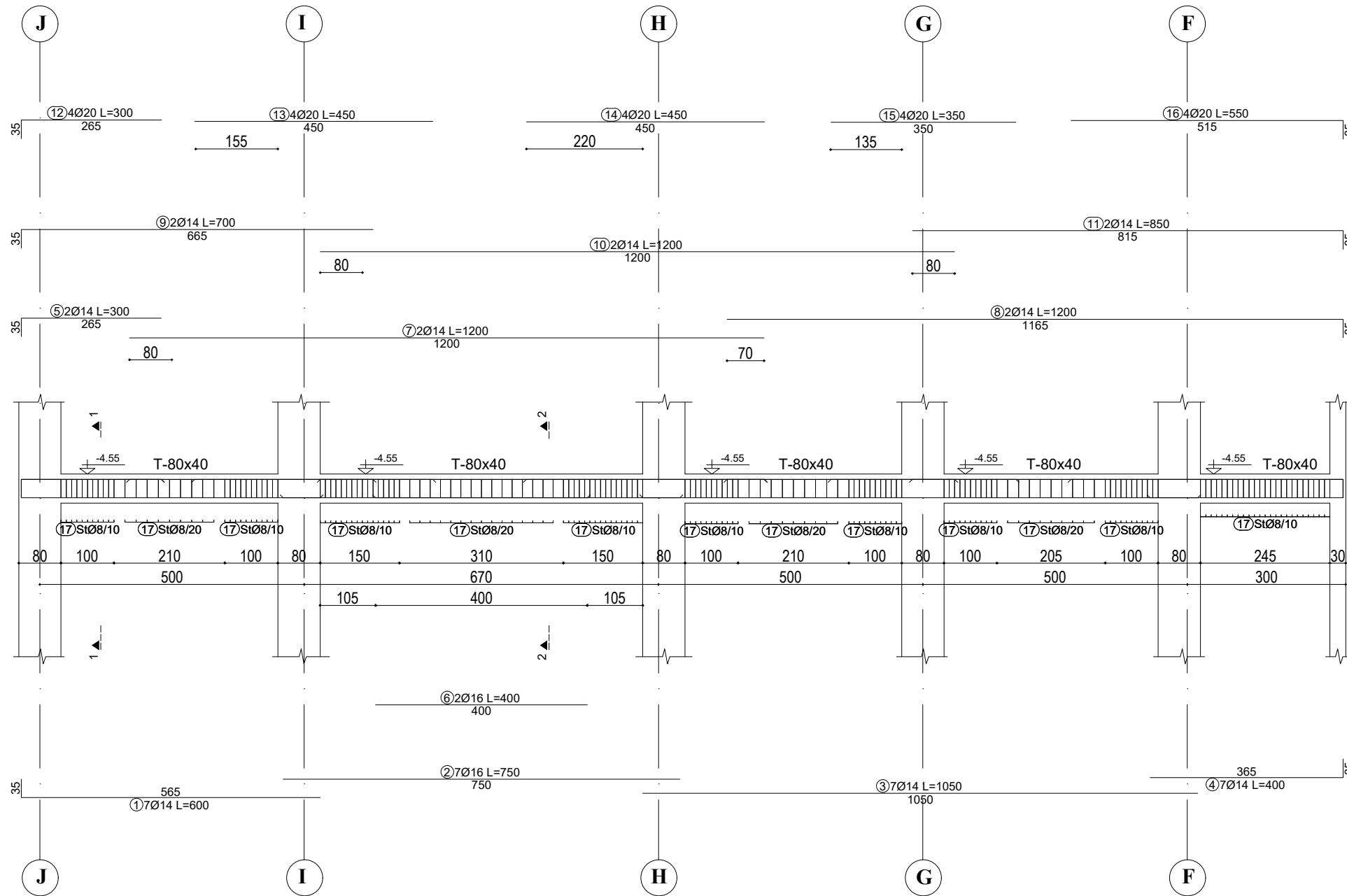
OBJEKTI:			
EMERTIMI: <i>ARMIMI I TRAREVE, KUOTA -4.55 m</i>			
KONSTRUKTOR			
KONSTRUKTOR			Nr Fletes
KONSTRUKTOR			K-100
FAZA E PROJEKTIT	<input type="checkbox"/> PROJEKT IDE	<input checked="" type="checkbox"/> PROJEKT ZBATIM	Dt.
POROSITI:			

ARMIMI I TRAUT NE AKSIN F, KUOTA -4.55 m



TABELA E SPECIFIKIMIT TE ARMATURES

Nr.	FORMA DHE PERMASAT [cm]	Ø	l [m]	n [cope]	l(totale) [m]
Trau ne aksin F , kuota -4.55 m (1 cope.)					
1		14	6.00	7	42.00
2		16	7.50	7	52.50
3		14	10.50	7	73.50
4		16	7.50	7	52.50
5		14	10.50	7	73.50
6		14	8.00	7	56.00
7		14	10.50	7	73.50
8		14	7.50	7	52.50
9		14	6.00	7	42.00
10		14	2.40	2	4.80
11		16	4.00	2	8.00
12		16	4.00	2	8.00
13		16	4.00	2	8.00
14		16	4.00	2	8.00
15		14	9.70	2	19.40
16		14	12.00	2	24.00
17		14	10.30	2	20.60
18		14	12.00	2	24.00
19		14	12.00	2	24.00
20		14	12.00	2	24.00
21		14	4.00	2	8.00

22		14	12.00	2	24.00
23		14	12.00	2	24.00
24		14	9.50	2	19.00
25		14	12.00	2	24.00
26		14	12.00	2	24.00
27		14	12.00	2	24.00
28		14	2.30	2	4.60
29		16	2.40	4	9.60
30		16	4.50	4	18.00
31		16	4.00	4	16.00
32		16	3.50	4	14.00
33		16	4.50	4	18.00
34		16	4.50	4	18.00
35		16	3.50	4	14.00
36		16	4.50	4	18.00
37		16	4.50	4	18.00
38		16	3.50	4	14.00
39		16	4.60	4	18.40
40		16	4.50	4	18.00
41		16	2.40	4	9.60
42		8	1.76	444	781.44
43		8	1.86	440	818.40

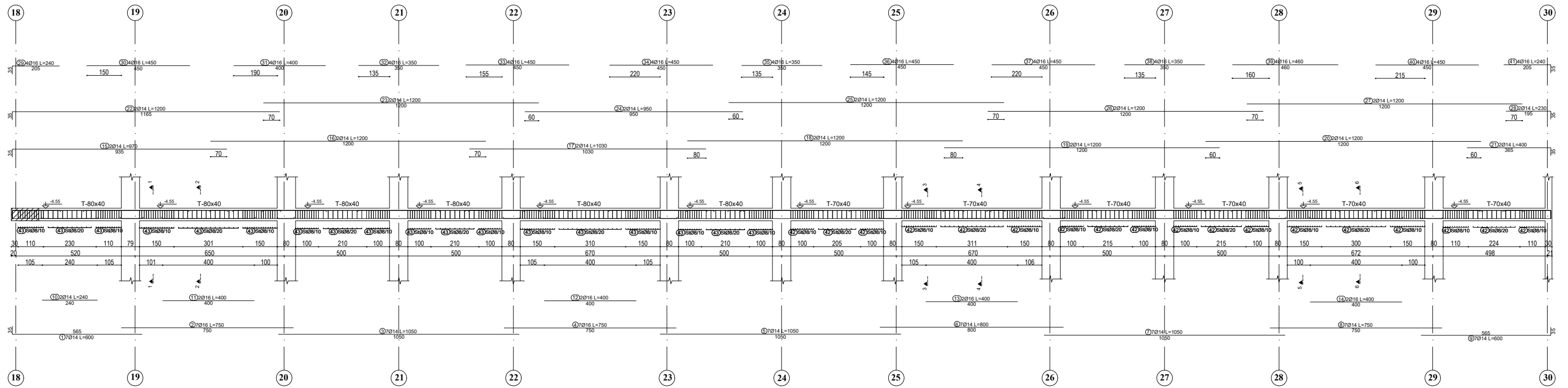
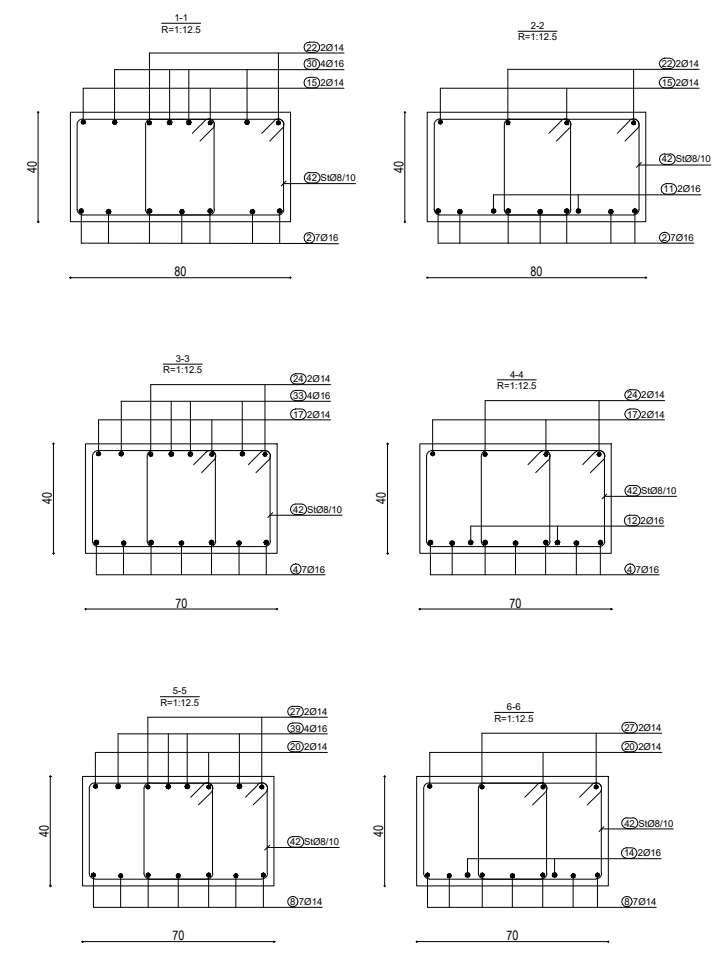

SHENIME TEKNIKE:
BETONI: C 30/37
HEKURI: S500 OSE EKVIVALENT

OBJEKTI:			
EMERTIMI: <i>ARMIMI I TRAREVE, KUOTA -4.55 m</i>			
KONSTRUKTOR			Nr Fletes
KONSTRUKTOR			K-101
FAZA E PROJEKMIT	<input type="checkbox"/> PROJEKT IDE	<input checked="" type="checkbox"/> PROJEKT ZBATIM	Dt.
POROSITI:			

ARMIMI I TRAUT NE AKSIN I, KUOTA -4.55 m



TABELA E SPECIFIKIMIT TE ARMATURES

Nr.	FORMA DHE PERMASAT [cm]	Ø	l [m]	n [cope]	l(totale) [m]
Trau ne aksin I, kuota -4.55 m (1 cope.)					
2		16	8.00	7	56.00
3		14	10.50	7	73.50
4		16	7.50	7	52.50
5		14	10.50	7	73.50
6		14	8.00	7	56.00
7		14	10.50	7	73.50
8		14	7.50	7	52.50
9		14	6.00	7	42.00
11		16	4.00	2	8.00
12		16	4.00	2	8.00
13		16	4.00	2	8.00
14		16	4.00	2	8.00
15		14	5.00	2	10.00
16		14	12.00	2	24.00
17		14	10.30	2	20.60
18		14	12.00	2	24.00
19		14	12.00	2	24.00
20		14	12.00	2	24.00
21		14	4.00	2	8.00

22		14	7.50	2	15.00
23		14	12.00	2	24.00
24		14	9.50	2	19.00
25		14	12.00	2	24.00
26		14	12.00	2	24.00
27		14	12.00	2	24.00
28		14	2.30	2	4.60
29		16	3.50	4	14.00
31		16	4.00	4	16.00
32		16	3.50	4	14.00
33		16	4.50	4	18.00
34		16	4.50	4	18.00
35		16	3.50	4	14.00
36		16	4.50	4	18.00
37		16	4.50	4	18.00
38		16	3.50	4	14.00
39		16	4.60	4	18.40
40		16	4.50	4	18.00
41		16	2.40	4	9.60
42		8	1.76	444	781.44
43		8	1.86	372	691.92

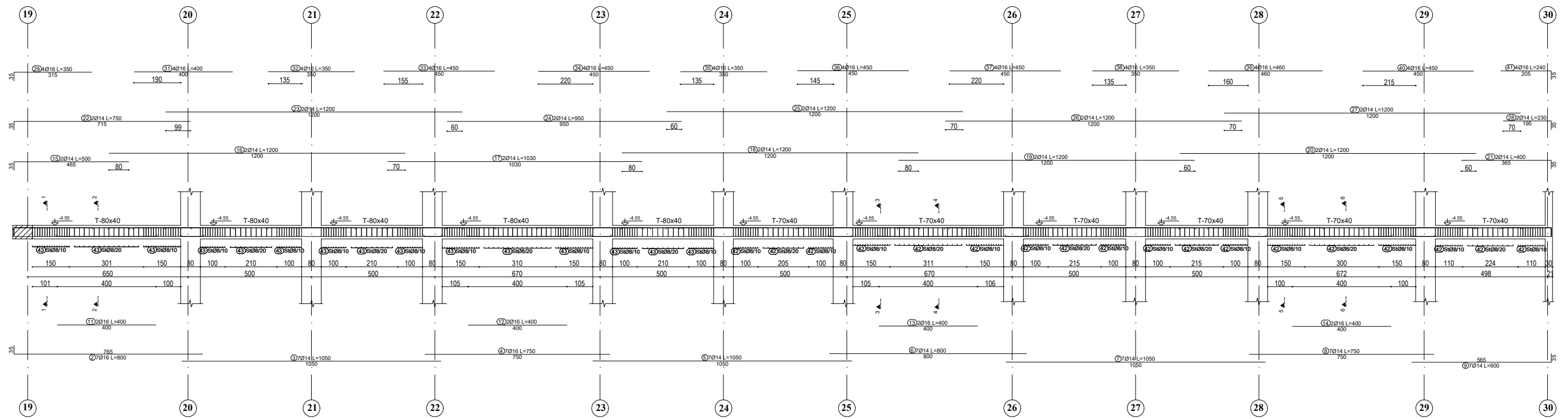
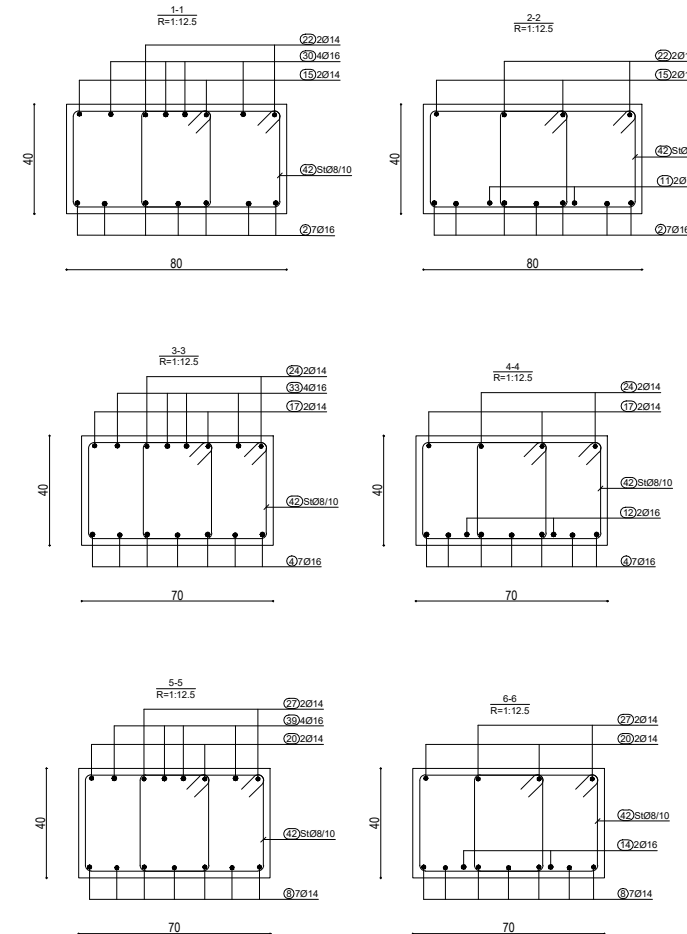

OBJEKTI:			
EMERTIMI: <i>ARMIMI I TRAREVE, KUOTA -4.55 m</i>			
KONSTRUKTOR			
KONSTRUKTOR			Nr Fletes
KONSTRUKTOR			K-102
FAZA E PROJEKMIT	<input type="checkbox"/> PROJEKT IDE	<input checked="" type="checkbox"/> PROJEKT ZBATIM	Dt.
POROSITI:			

SHENIME TEKNIKE:

BETONI: C 30/37

HEKURI: S500 OSE EKVIVALENT

ARMIMI I TRAUT NE AKSIN H, KUOTA -4.55 m



TABELA E SPECIFIKIMIT TE ARMATURES

Nr.	FORMA DHE PERMASAT [cm]	Ø	l [m]	n [cope]	l(totale) [m]
Trau ne aksin H, kuota -4.55 m (1 cope.)					
2		16	8.00	7	56.00
3	765	14	10.50	7	73.50
4	1050	16	7.50	7	52.50
5	750	14	10.50	7	73.50
6	1050	14	8.00	7	56.00
7	800	14	10.50	7	73.50
8	1050	14	7.50	7	52.50
9		14	6.00	7	42.00
11	400	16	4.00	2	8.00
12	400	16	4.00	2	8.00
13	400	16	4.00	2	8.00
14	400	16	4.00	2	8.00
15		14	5.00	2	10.00
16	1200	14	12.00	2	24.00
17	1030	14	10.30	2	20.60
18	1200	14	12.00	2	24.00
19	1200	14	12.00	2	24.00
20	1200	14	12.00	2	24.00
21		14	4.00	2	8.00

22		14	7.50	2	15.00
23	1200	14	12.00	2	24.00
24	950	14	9.50	2	19.00
25	1200	14	12.00	2	24.00
26	1200	14	12.00	2	24.00
27	1200	14	12.00	2	24.00
28		14	2.30	2	4.60
29		16	3.50	4	14.00
31	400	16	4.00	4	16.00
32	350	16	3.50	4	14.00
33	450	16	4.50	4	18.00
34	450	16	4.50	4	18.00
35	350	16	3.50	4	14.00
36	450	16	4.50	4	18.00
37	450	16	4.50	4	18.00
38	350	16	3.50	4	14.00
39	460	16	4.60	4	18.40
40	450	16	4.50	4	18.00
41		16	2.40	4	9.60
42		8	1.76	444	781.44
43		8	1.86	372	691.92

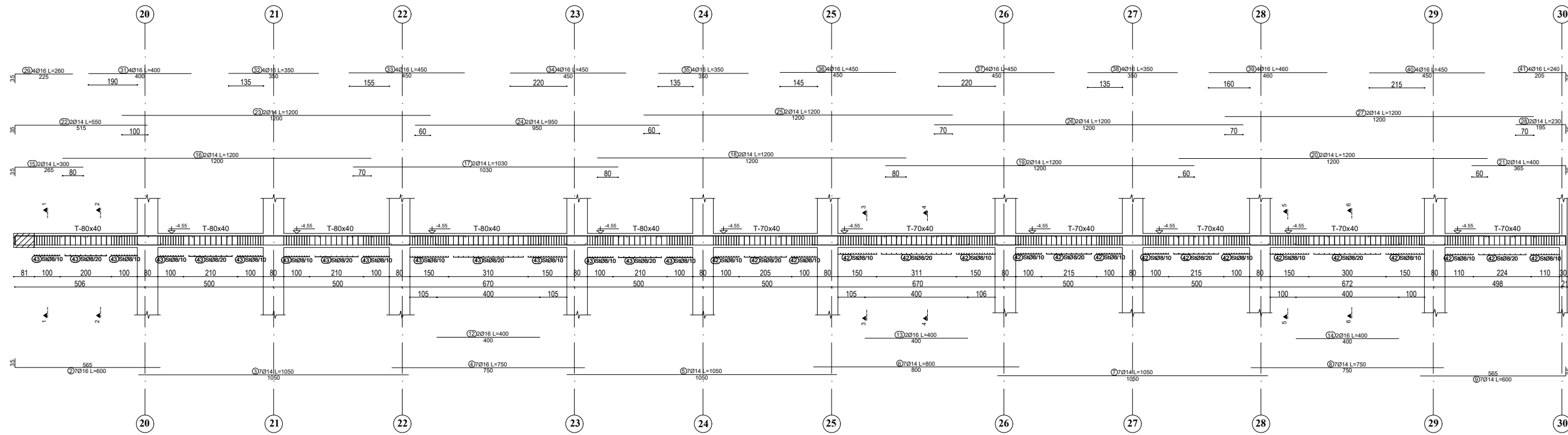
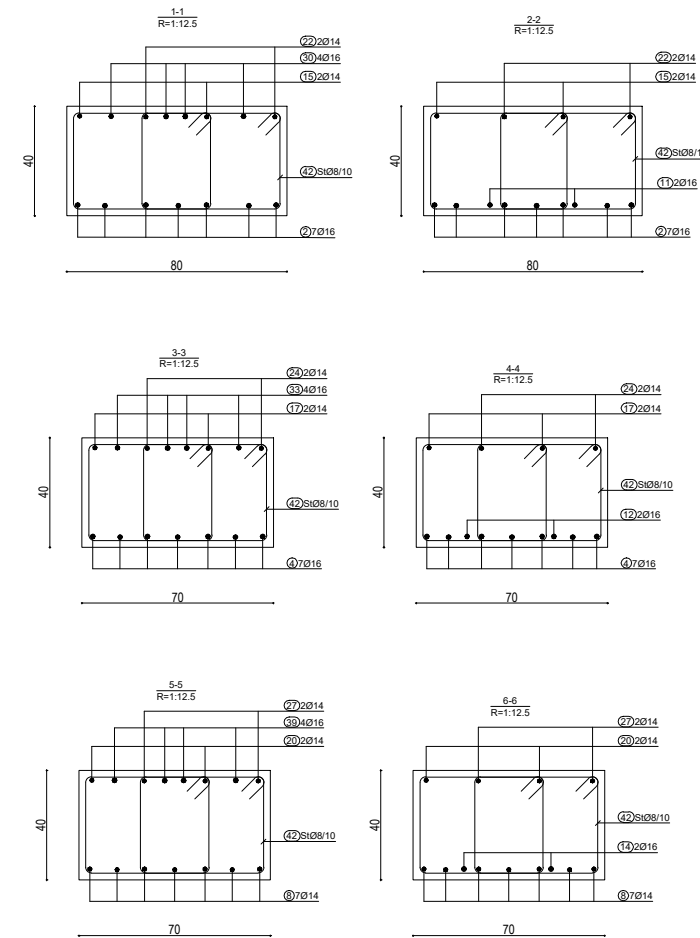

OBJEKTI:	EMERTIMI: <i>ARMIMI I TRAREVE, KUOTA -4.55 m</i>		
KONSTRUKTOR			Nr Fletes
KONSTRUKTOR			K-103
FAZA E PROJEKMIT	<input type="checkbox"/> PROJEKT IDE	<input checked="" type="checkbox"/> PROJEKT ZBATIM	Dt.
POROSITI:			

SHENIME TEKNIKE:
BETONI: C 30/37
HEKURI: S500 OSE EKVIVALENT

ARMIMI I TRAUT NE AKSIN G, KUOTA -4.55 m



TABELA E SPECIFIKIMIT TE ARMATURES

Nr.	FORMA DHE PERMASAT [cm]	Ø	l [m]	n [cope]	l(totale) [m]
Trau ne aksin G , kuota -4.55 m (1 pcs.)					
3		14	10.85	7	75.95
4		16	7.50	7	52.50
5		14	10.50	7	73.50
6		14	8.00	7	56.00
7		14	10.50	7	73.50
8		14	7.50	7	52.50
9		14	6.00	7	42.00
12		16	4.00	2	8.00
13		16	4.00	2	8.00
14		16	4.00	2	8.00
15		14	9.50	2	19.00
17		14	10.30	2	20.60
18		14	12.00	2	24.00
19		14	12.00	2	24.00
20		14	12.00	2	24.00
21		14	4.00	2	8.00

22		14	12.00	2	24.00
24		14	9.50	2	19.00
25		14	12.00	2	24.00
26		14	12.00	2	24.00
27		14	12.00	2	24.00
28		14	2.30	2	4.60
29		16	3.00	4	12.00
32		16	3.50	4	14.00
33		16	4.50	4	18.00
34		16	4.50	4	18.00
35		16	3.50	4	14.00
36		16	4.50	4	18.00
37		16	4.50	4	18.00
38		16	3.50	4	14.00
39		16	4.60	4	18.40
40		16	4.50	4	18.00
41		16	2.40	4	9.60
42		8	1.76	444	781.44
43		8	1.86	280	520.80

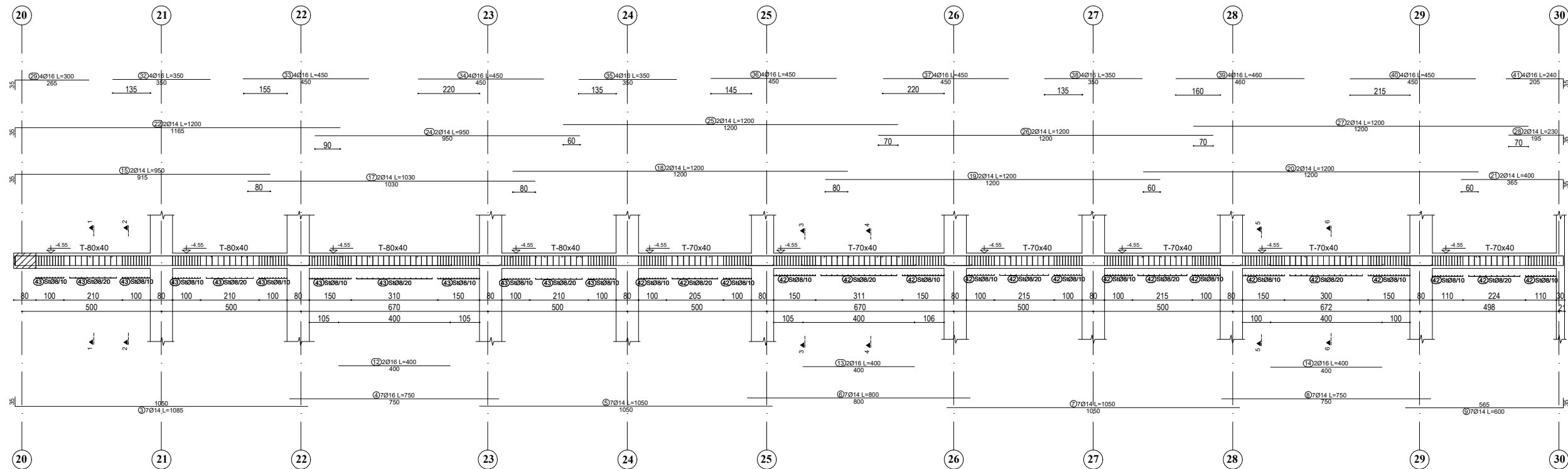
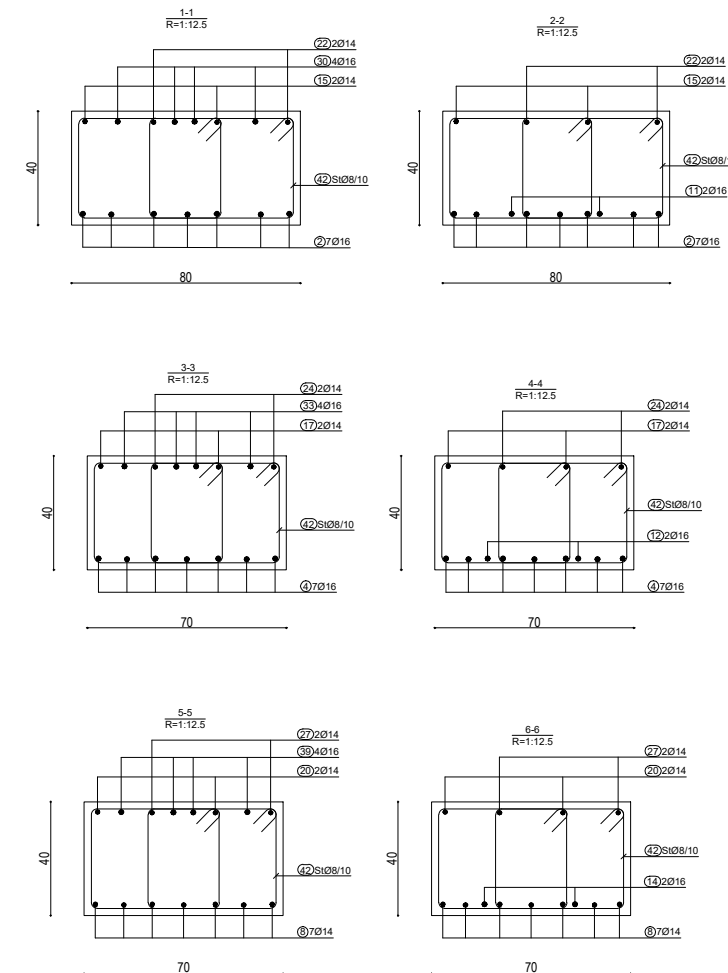

OBJEKTI:			
EMERTIMI: <i>ARMIMI I TRAREVE, KUOTA -4.55 m</i>			
KONSTRUKTOR			Nr Fletes
KONSTRUKTOR			K-104
FAZA E PROJEKMIT	<input type="checkbox"/> PROJEKT IDE	<input checked="" type="checkbox"/> PROJEKT ZBATIM	Dt.
POROSITI:			

SHENIME TEKNIKE:

BETONI: C 30/37

HEKURI: S500 OSE EKVIVALENT

ARMIMI I TRAUT NE AKSIN C, KUOTA -4.55 m



TABELA E SPECIFIKIMIT TE ARMATURES

Nr.	FORMA DHE PERMASAT [cm]	Ø	l [m]	n [cope]	l(totale) [m]
Trau ne aksin C , kuota -4.55 m (1 cope.)					
2		16	6.00	7	42.00
3	_____	14	10.50	7	73.50
4	_____	16	7.50	7	52.50
5	_____	14	10.50	7	73.50
6	_____	14	8.00	7	56.00
7	_____	14	10.50	7	73.50
8	_____	14	7.50	7	52.50
9		14	6.00	7	42.00
10	_____	16	4.00	2	8.00
11	_____	16	4.00	2	8.00
12	_____	16	4.00	2	8.00
13		14	3.00	2	6.00
14	_____	14	12.00	2	24.00
15	_____	14	10.30	2	20.60
16	_____	14	12.00	2	24.00
17	_____	14	12.00	2	24.00
18	_____	14	12.00	2	24.00

19		14	4.00	2	8.00
20		14	5.50	2	11.00
21	_____	14	12.00	2	24.00
22	_____	14	9.50	2	19.00
23	_____	14	12.00	2	24.00
24	_____	14	12.00	2	24.00
25	_____	14	12.00	2	24.00
26		14	2.30	2	4.60
27		16	2.60	4	10.40
28	_____	16	4.00	4	16.00
29	_____	16	3.50	4	14.00
30	_____	16	4.50	4	18.00
31	_____	16	4.50	4	18.00
32	_____	16	3.50	4	14.00
33	_____	16	4.50	4	18.00
34	_____	16	4.50	4	18.00
35	_____	16	3.50	4	14.00
36	_____	16	4.60	4	18.40
37	_____	16	4.50	4	18.00
38		16	2.40	4	9.60
39		8	1.76	817	1437.92

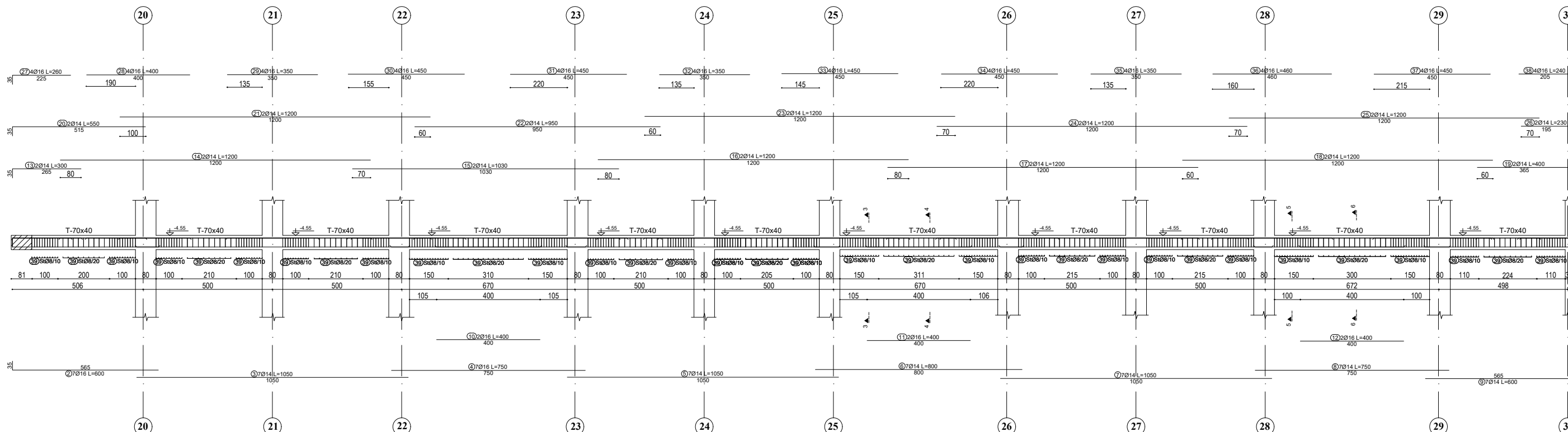
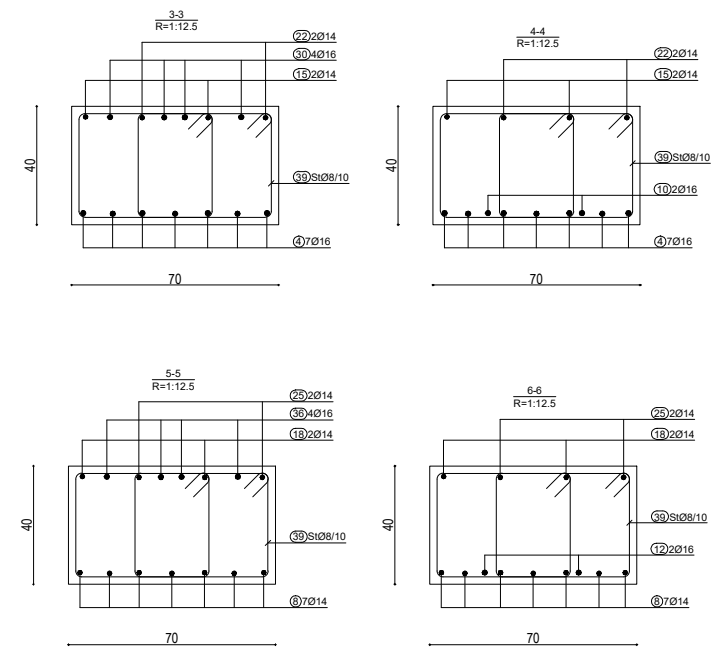

SHENIME TEKNIKE:
BETONI: C 30/37
HEKURI: S500 OSE EKVIVALENT

OBJEKTI:			
EMERTIMI: ARMIMI I TRAREVE, KUOTA -4.55 m			
KONSTRUKTOR			Nr Fletes
KONSTRUKTOR			K-105
FAZA E PROJEKTI	<input type="checkbox"/> PROJEKT IDE	<input checked="" type="checkbox"/> PROJEKT ZBATIM	Dt.
POROSITI:			

ARMIMI I TRAUT NE AKSIN B, KUOTA -4.55 m



TABELA E SPECIFIKIMIT TE ARMATURES

Nr.	FORMA DHE PERMASAT [cm]	Ø	l [m]	n [cope]	l(totale) [m]
Trau ne aksin B , kuota -4.55 m (1 cope.)					
2		16	6.00	7	42.00
3	565	14	10.50	7	73.50
4	1050	16	7.50	7	52.50
5	750	14	10.50	7	73.50
6	1050	14	8.00	7	56.00
7	800	14	10.50	7	73.50
8	1050	14	7.50	7	52.50
9		14	6.00	7	42.00
10	565	16	4.00	2	8.00
11	400	16	4.00	2	8.00
12	400	16	4.00	2	8.00
13		14	3.00	2	6.00
14	265	14	12.00	2	24.00
15	1200	14	10.30	2	20.60
16	1030	14	12.00	2	24.00
17	1200	14	12.00	2	24.00
18	1200	14	12.00	2	24.00

19		14	4.00	2	8.00
20		14	5.50	2	11.00
21	1200	14	12.00	2	24.00
22	950	14	9.50	2	19.00
23	1200	14	12.00	2	24.00
24	1200	14	12.00	2	24.00
25	1200	14	12.00	2	24.00
26		14	2.30	2	4.60
27		16	2.60	4	10.40
28	225	16	4.00	4	16.00
29	400	16	3.50	4	14.00
30	350	16	4.50	4	18.00
31	450	16	4.50	4	18.00
32	450	16	3.50	4	14.00
33	350	16	4.50	4	18.00
34	450	16	4.50	4	18.00
35	460	16	3.50	4	14.00
36	460	16	4.60	4	18.40
37	450	16	4.50	4	18.00
38		16	2.40	4	9.60
39		8	1.76	817	1437.92

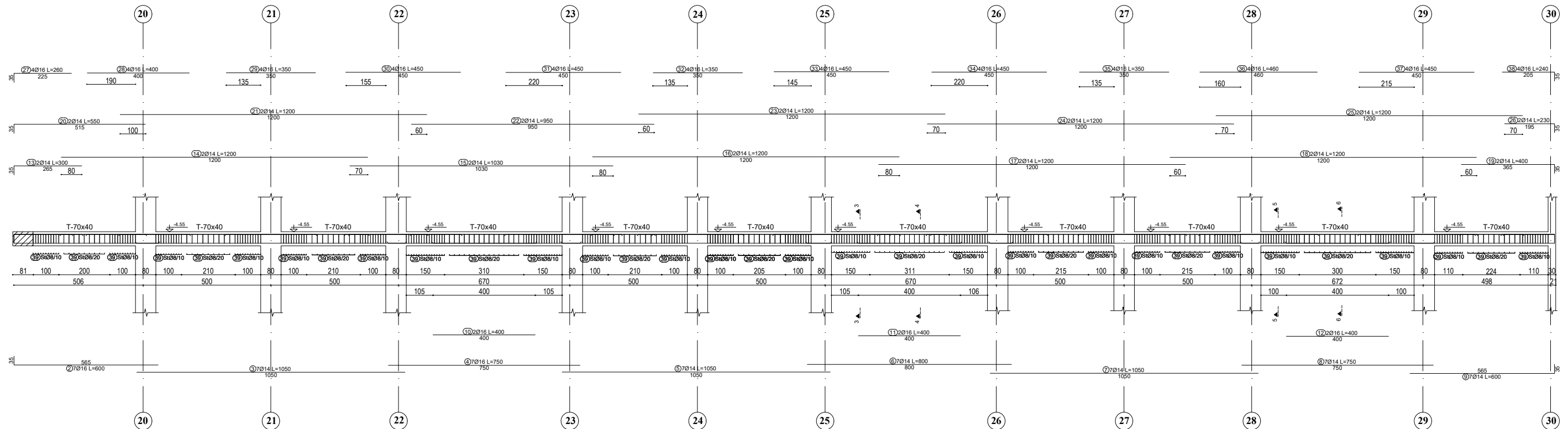
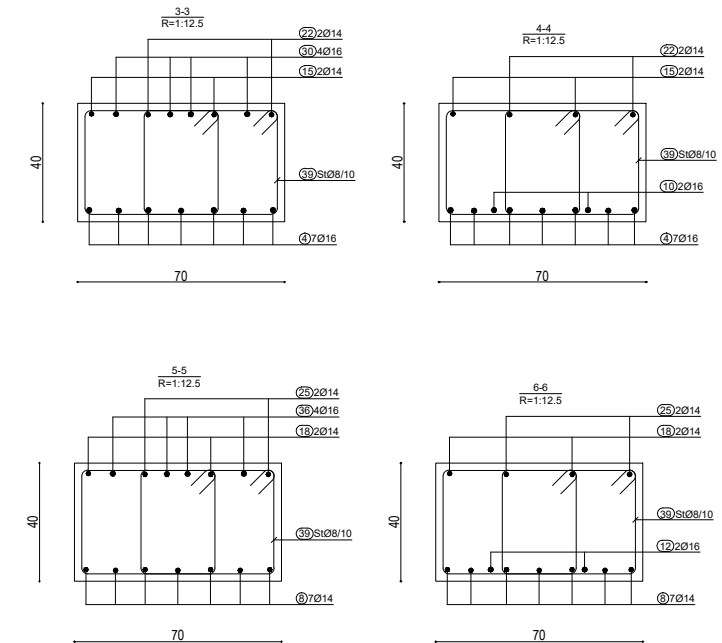

SHENIME TEKNIKE:
BETONI: C 30/37
HEKURI: S500 OSE EKVIVALENT

OBJEKTI:	EMERTIMI: <i>ARMIMI I TRAREVE, KUOTA -4.55 m</i>		
KONSTRUKTOR			Nr Fletes
KONSTRUKTOR			K-106
FAZA E PROJEKTTIT	<input type="checkbox"/> PROJEKT IDE	<input checked="" type="checkbox"/> PROJEKT ZBATIM	Dt.
POROSITI:			

ARMIMI I TRAUT NE AKSIN 11', KUOTA -4.55 m

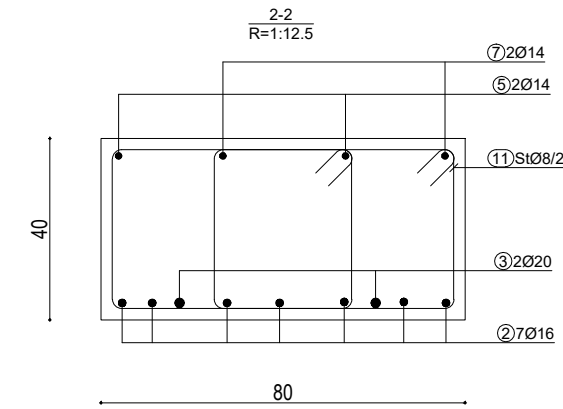
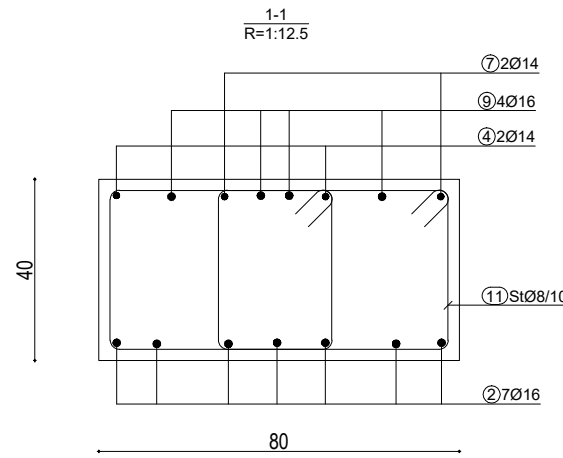
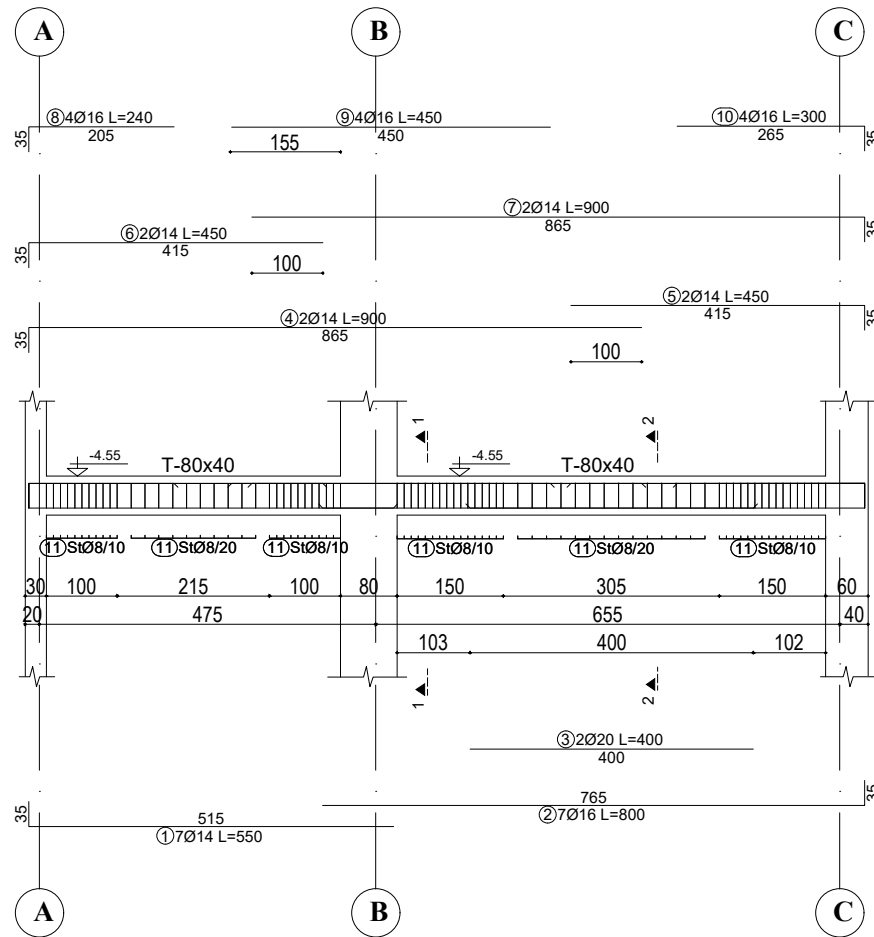

ARMIMI I TRAUT NE AKSIN 12', KUOTA -4.55 m



TABELA E SPECIFIKIMIT TE ARMATURES					
Nr.	FORMA DHE PERMASAT [cm]	Ø	l [m]	n [cope]	l(totale) [m]
Trau ne aksin 11' , kuota -4.55 m (1 cope.)					
1	515	14	5.50	7	38.50
2	765	16	8.00	7	56.00
3	400	20	4.00	2	8.00
4	865	14	9.00	2	18.00
5	415	14	4.50	2	9.00
6	415	14	4.50	2	9.00
7	865	14	9.00	2	18.00
8	205	16	2.40	4	9.60
9	450	16	4.50	4	18.00
10	265	16	3.00	4	12.00
11	50x50	8	1.86	156	290.16
Trau ne aksin 12' , kuota -4.55 m (1 cope.)					
1	515	14	5.50	7	38.50
2	765	16	8.00	7	56.00
3	400	20	4.00	2	8.00
4	865	14	9.00	2	18.00
5	415	14	4.50	2	9.00
6	415	14	4.50	2	9.00
7	865	14	9.00	2	18.00
8	205	16	2.40	4	9.60
9	450	16	4.50	4	18.00
10	265	16	3.00	4	12.00
11	50x50	8	1.86	154	286.44

SHENIME TEKNIKE:

BETONI: C 30/37

HEKURI: S500 OSE EKVIVALENT

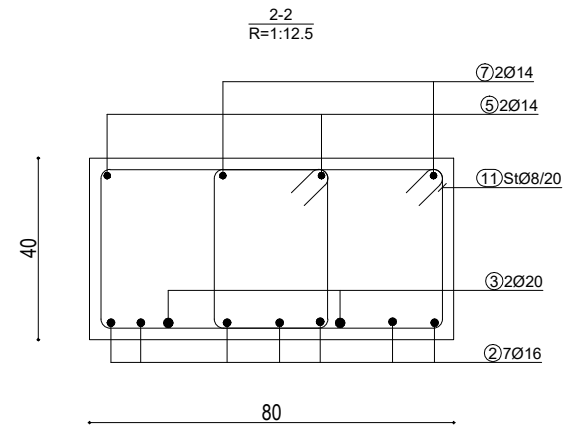
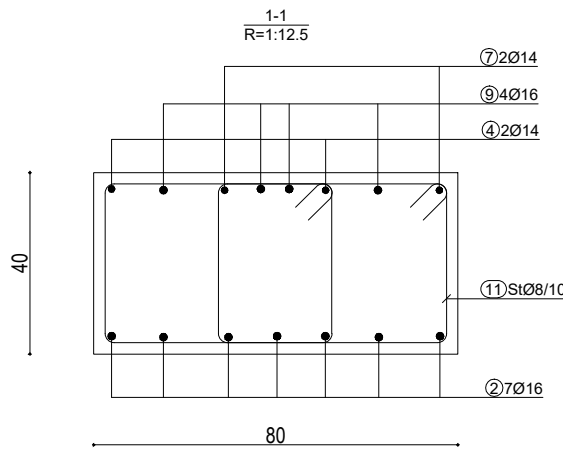
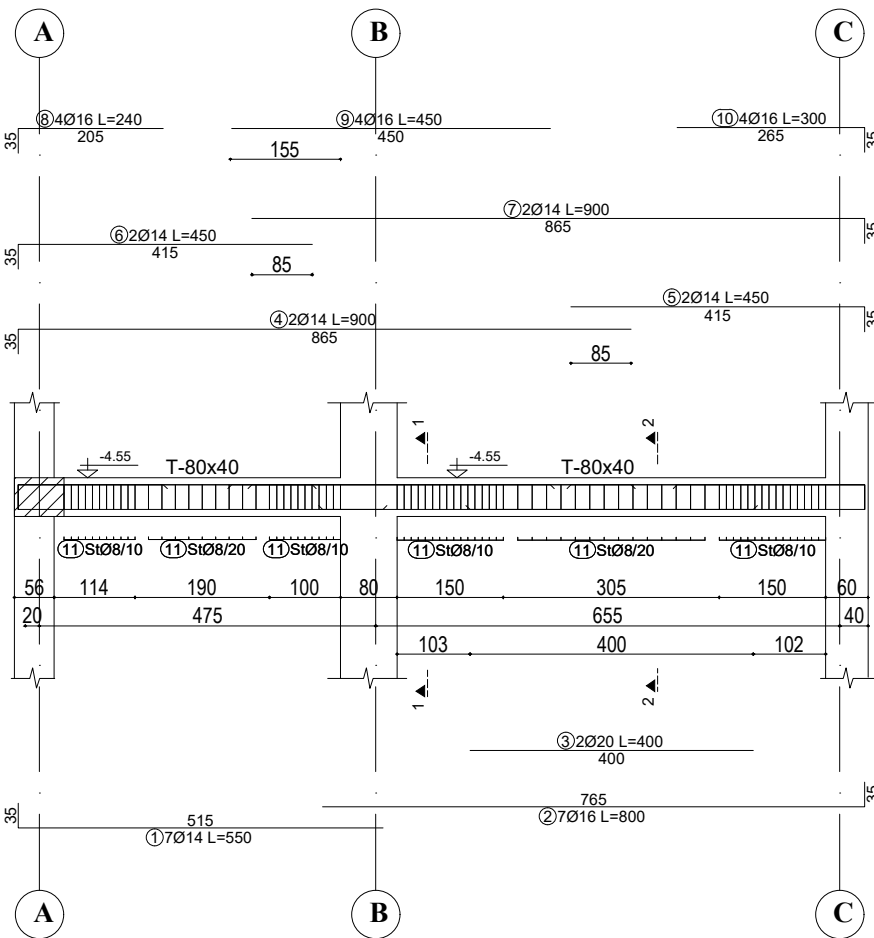
OBJEKTI:			
EMERTIMI:	ARMIMI I TRAREVE, KUOTA -4.55 m		
KONSTRUKTOR			Nr Fletes
KONSTRUKTOR			K-107
FAZA E PROJEKTTIT	<input type="checkbox"/> PROJEKT IDE	<input checked="" type="checkbox"/> PROJEKT ZBATIM	Dt.
POROSITI:			

ARMIMI I TRAUT NE AKSIN 13', KUOTA -4.55 m

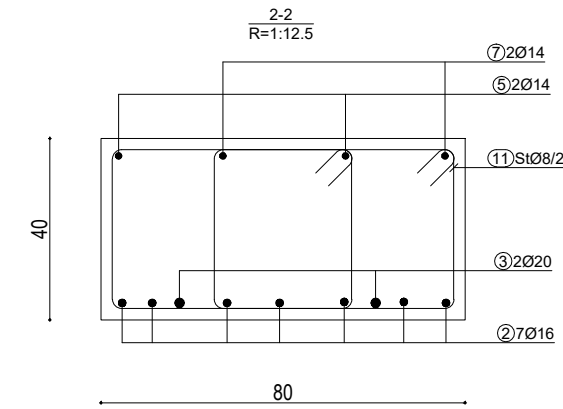
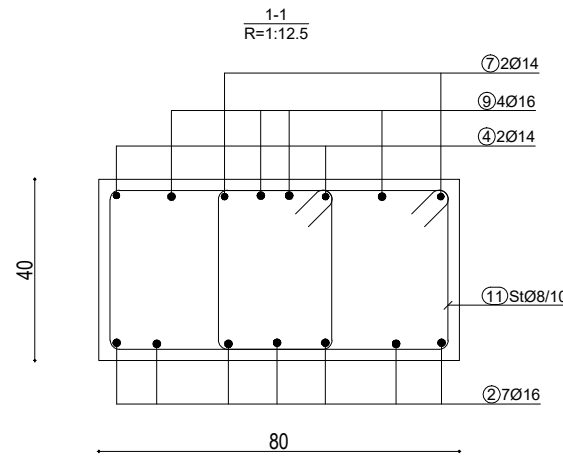
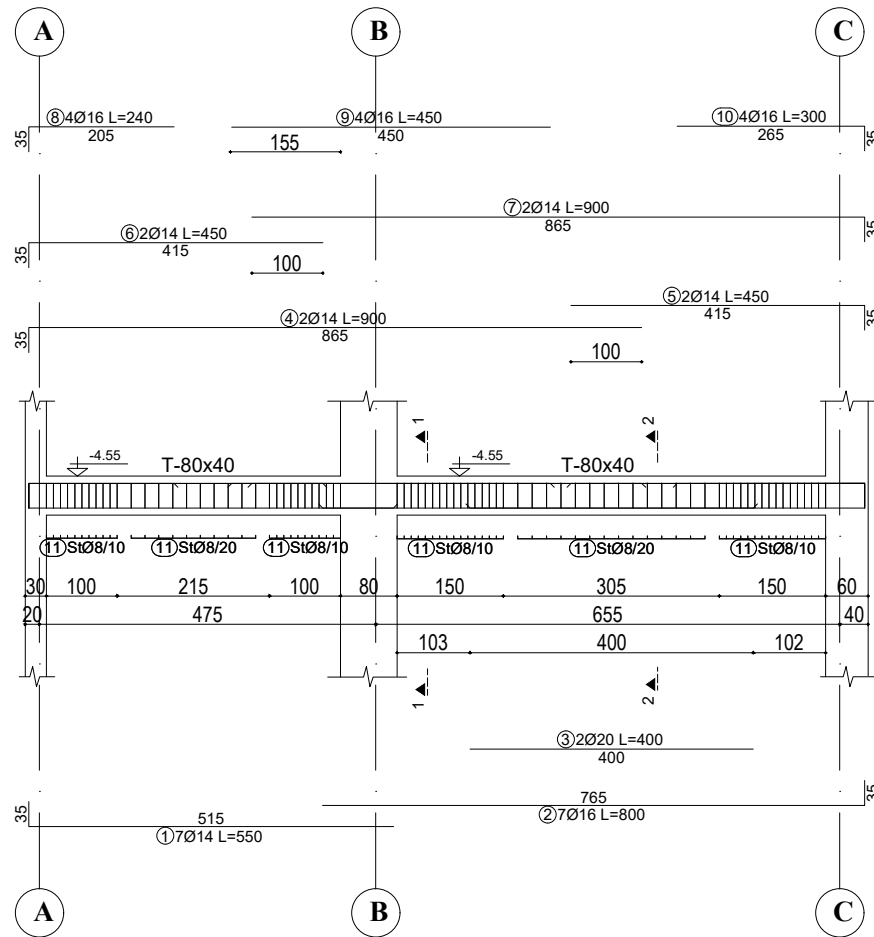

ARMIMI I TRAUT NE AKSIN 14', KUOTA -4.55 m



TABELA E SPECIFIKIMIT TE ARMATURES					
Nr.	FORMA DHE PERMASAT [cm]	Ø	l [m]	n [cope]	l(totale) [m]
Trau ne aksin 13' , kuota -4.55 m (1 cope.)					
1	515	14	5.50	7	38.50
2	765	16	8.00	7	56.00
3	400	20	4.00	2	8.00
4	865	14	9.00	2	18.00
5	415	14	4.50	2	9.00
6	415	14	4.50	2	9.00
7	865	14	9.00	2	18.00
8	205	16	2.40	4	9.60
9	450	16	4.50	4	18.00
10	265	16	3.00	4	12.00
11	50x50	8	1.86	156	290.16
Trau ne aksin 14' , kuota -4.55 m (1 cope.)					
1	515	14	5.50	7	38.50
2	765	16	8.00	7	56.00
3	400	20	4.00	2	8.00
4	865	14	9.00	2	18.00
5	415	14	4.50	2	9.00
6	415	14	4.50	2	9.00
7	865	14	9.00	2	18.00
8	205	16	2.40	4	9.60
9	450	16	4.50	4	18.00
10	265	16	3.00	4	12.00
11	50x50	8	1.86	154	286.44

SHENIME TEKNIKE:

BETONI: C 30/37

HEKURI: S500 OSE EKVIVALENT

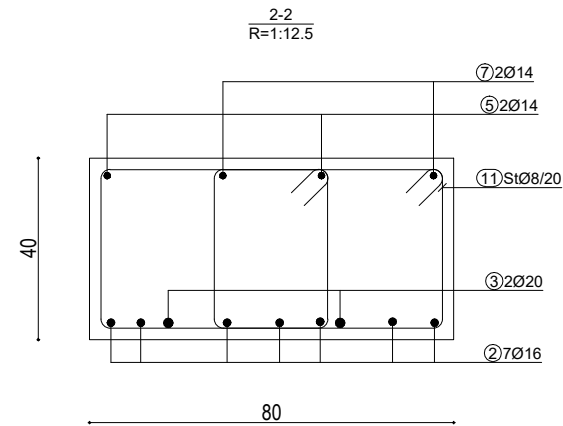
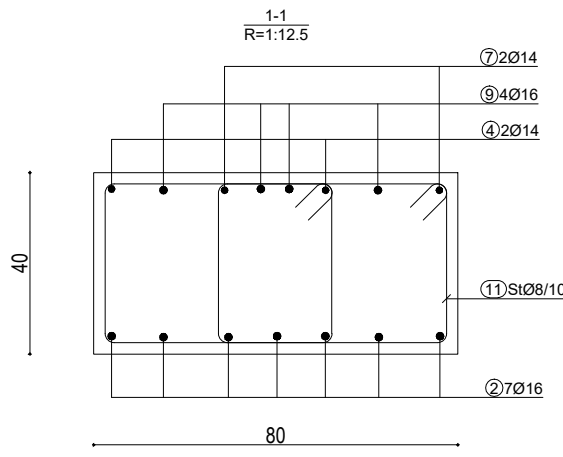
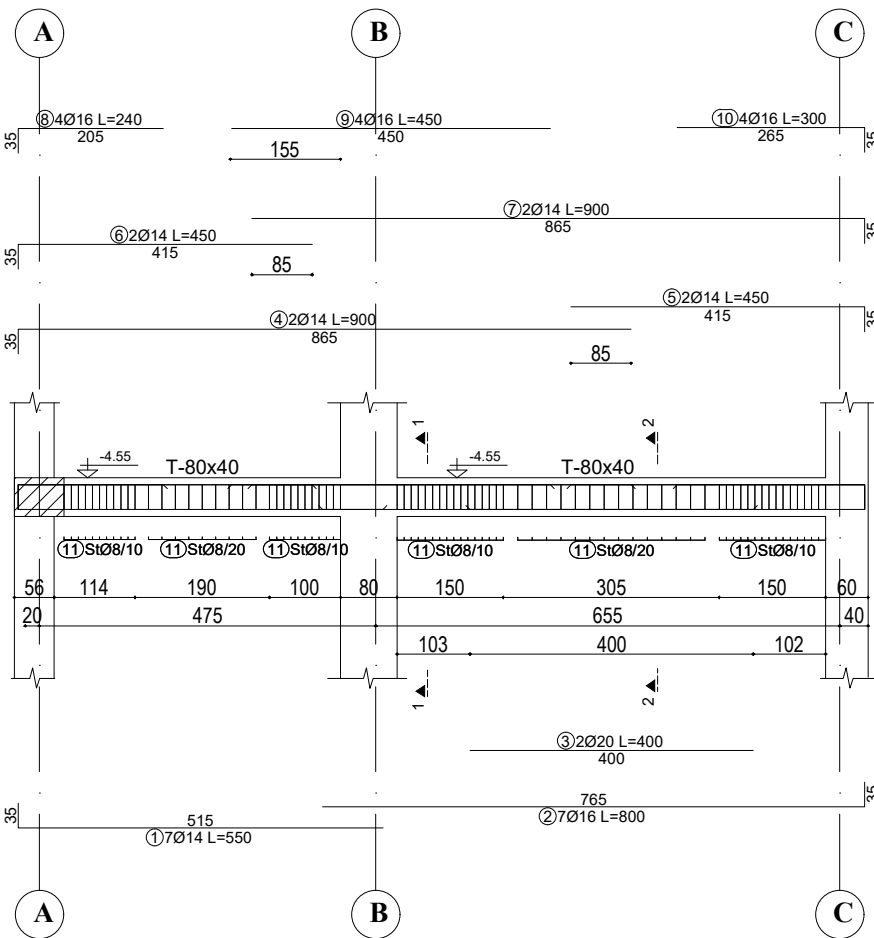
OBJEKTI:	EMERTIMI: <i>ARMIMI I TRAREVE, KUOTA -4.55 m</i>		
KONSTRUKTOR			Nr Fletes
KONSTRUKTOR			K-108
FAZA E PROJEKTI	<input type="checkbox"/> PROJEKT IDE	<input checked="" type="checkbox"/> PROJEKT ZBATIM	Dt.
POROSITI:			

ARMIMI I TRAUT NE AKSIN 19', KUOTA -4.55 m

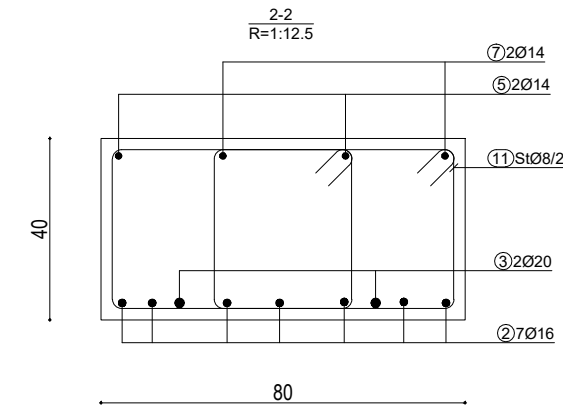
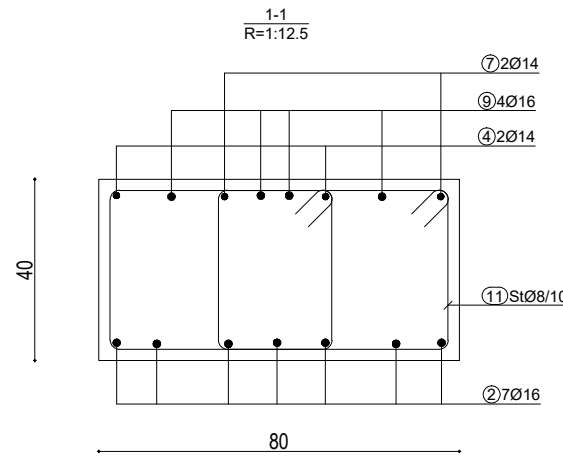
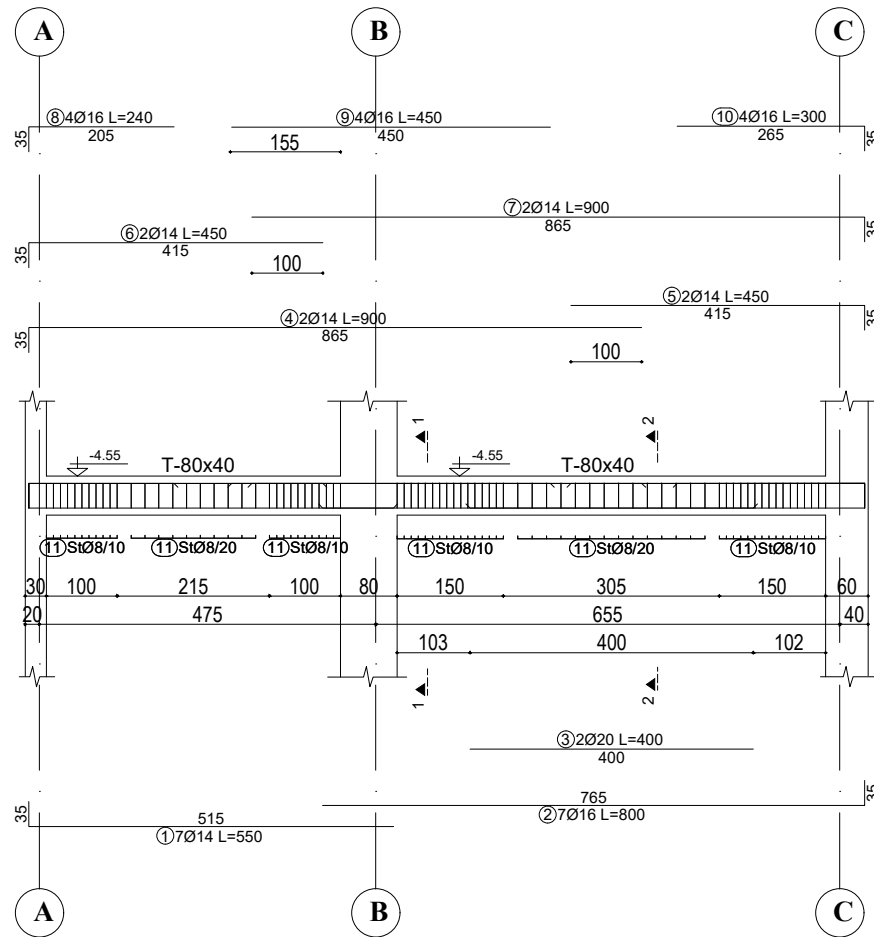

ARMIMI I TRAUT NE AKSIN 21', KUOTA -4.55 m



TABELA E SPECIFIKIMIT TE ARMATURES					
Nr.	FORMA DHE PERMASAT [cm]	Ø	l [m]	n [cope]	l(totale) [m]
Trau ne aksin 19' , kuota -4.55 m (1 cope.)					
1	515	14	5.50	7	38.50
2	765	16	8.00	7	56.00
3	400	20	4.00	2	8.00
4	865	14	9.00	2	18.00
5	415	14	4.50	2	9.00
6	415	14	4.50	2	9.00
7	865	14	9.00	2	18.00
8	205	16	2.40	4	9.60
9	450	16	4.50	4	18.00
10	265	16	3.00	4	12.00
11	50x50	8	1.86	156	290.16
Trau ne aksin 21' , kuota -4.55 m (1 cope.)					
1	515	14	5.50	7	38.50
2	765	16	8.00	7	56.00
3	400	20	4.00	2	8.00
4	865	14	9.00	2	18.00
5	415	14	4.50	2	9.00
6	415	14	4.50	2	9.00
7	865	14	9.00	2	18.00
8	205	16	2.40	4	9.60
9	450	16	4.50	4	18.00
10	265	16	3.00	4	12.00
11	50x50	8	1.86	154	286.44

SHENIME TEKNIKE:

BETONI: C 30/37

HEKURI: S500 OSE EKVIVALENT

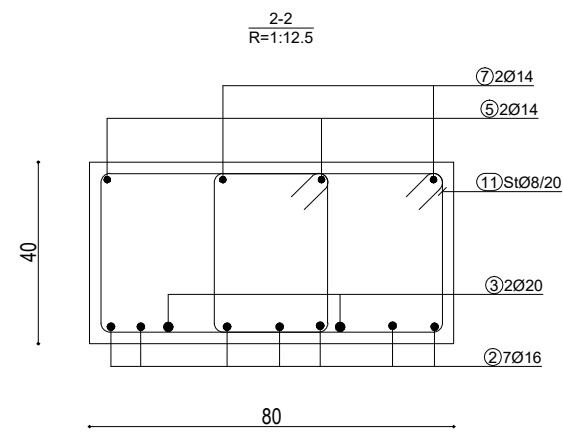
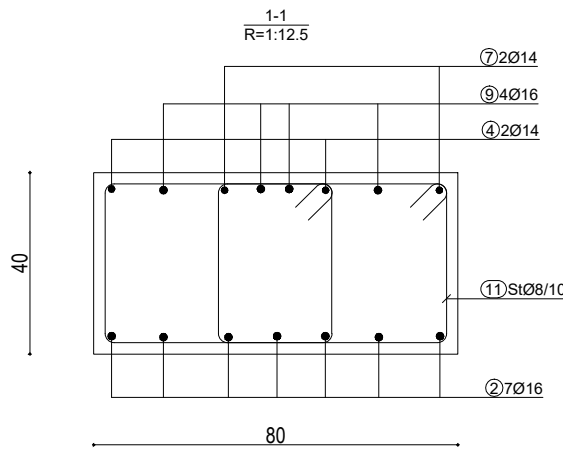
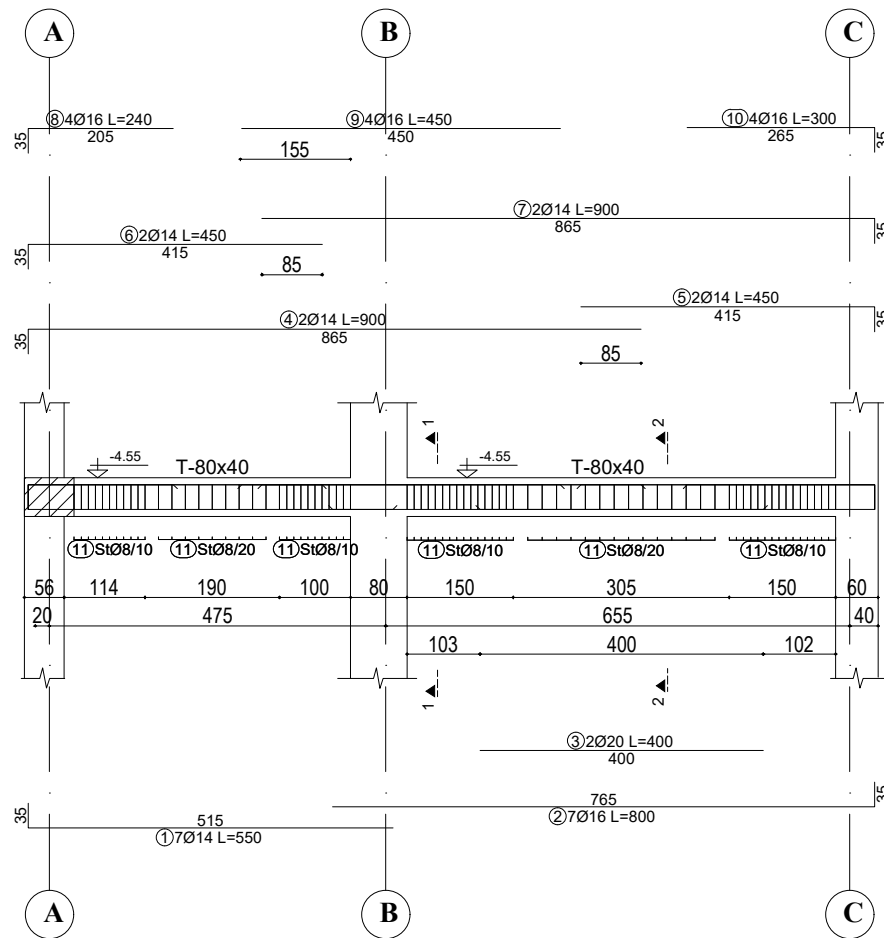
OBJEKTI:	EMERTIMI: <i>ARMIMI I TRAREVE, KUOTA -4.55 m</i>		
KONSTRUKTOR			Nr Fletes
KONSTRUKTOR			K-109
FAZA E PROJEKTTIT	<input type="checkbox"/> PROJEKT IDE	<input checked="" type="checkbox"/> PROJEKT ZBATIM	Dt.
POROSITI:			

ARMIMI I TRAUT NE AKSIN 2, KUOTA -4.55 m

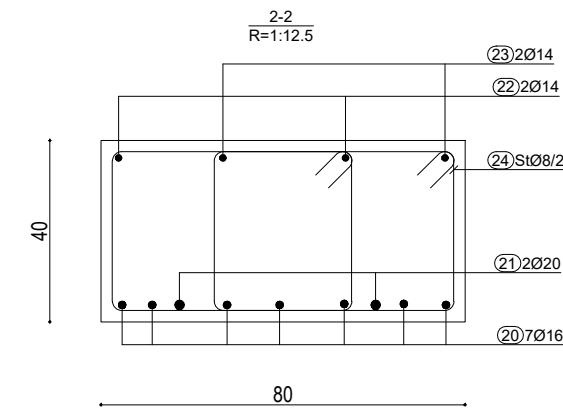
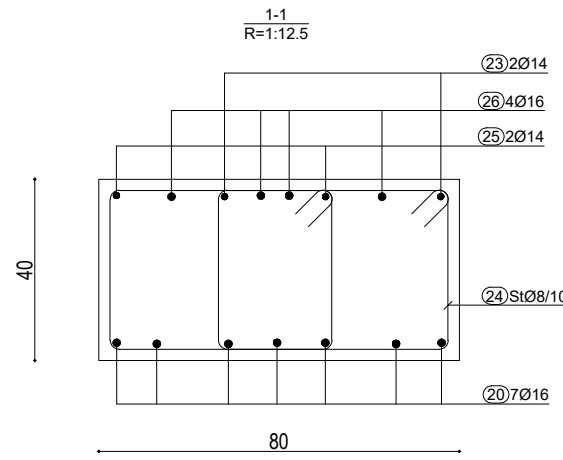
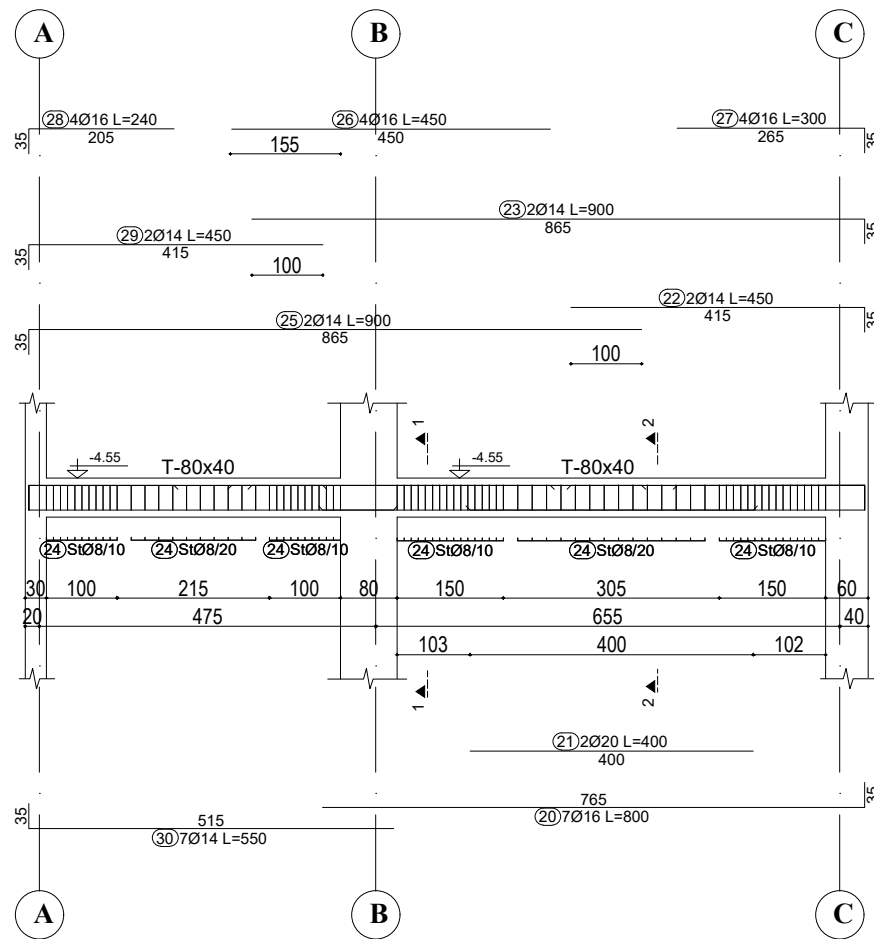

ARMIMI I TRAUT NE AKSIN 3, KUOTA -4.55 m



TABELA E SPECIFIKIMIT TE ARMATURES					
Nr.	FORMA DHE PERMASAT [cm]	Ø	l [m]	n [cope]	l(totale) [m]
Traut ne aksin 2 , kuota -4.55 m (1 cope.)					
1		14	5.50	7	38.50
2		16	8.00	7	56.00
3		20	4.00	2	8.00
4		14	9.00	2	18.00
5		14	4.50	2	9.00
6		14	4.50	2	9.00
7		14	9.00	2	18.00
8		16	2.40	4	9.60
9		16	4.50	4	18.00
10		16	3.00	4	12.00
11		8	1.86	156	290.16
Traut ne aksin 3 , kuota -4.55 m (1 cope.)					
1		14	5.50	7	38.50
2		16	8.00	7	56.00
3		20	4.00	2	8.00
4		14	9.00	2	18.00
5		14	4.50	2	9.00
6		14	4.50	2	9.00
7		14	9.00	2	18.00
8		16	2.40	4	9.60
9		16	4.50	4	18.00
10		16	3.00	4	12.00
11		8	1.86	154	286.44

SHENIME TEKNIKE:

BETONI: C 30/37

HEKURI: S500 OSE EKVIVALENT

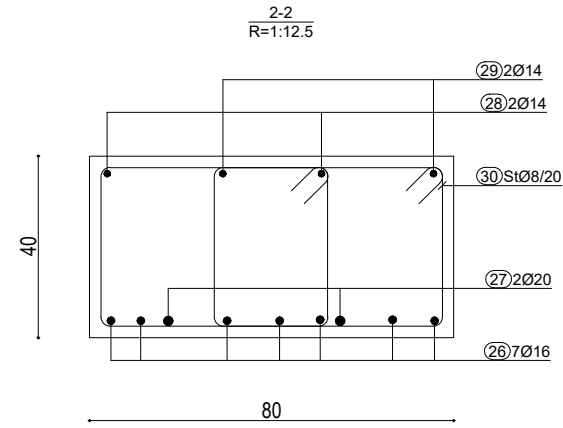
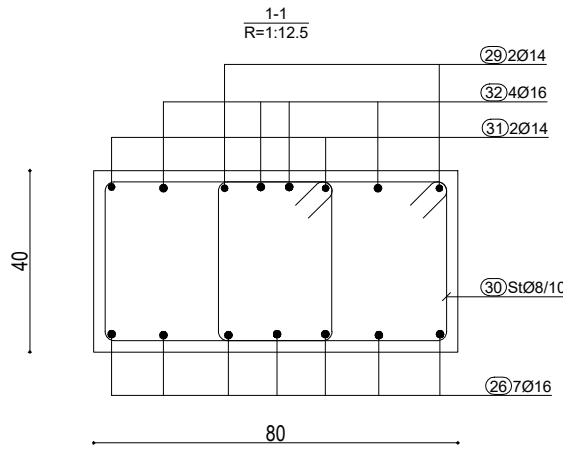
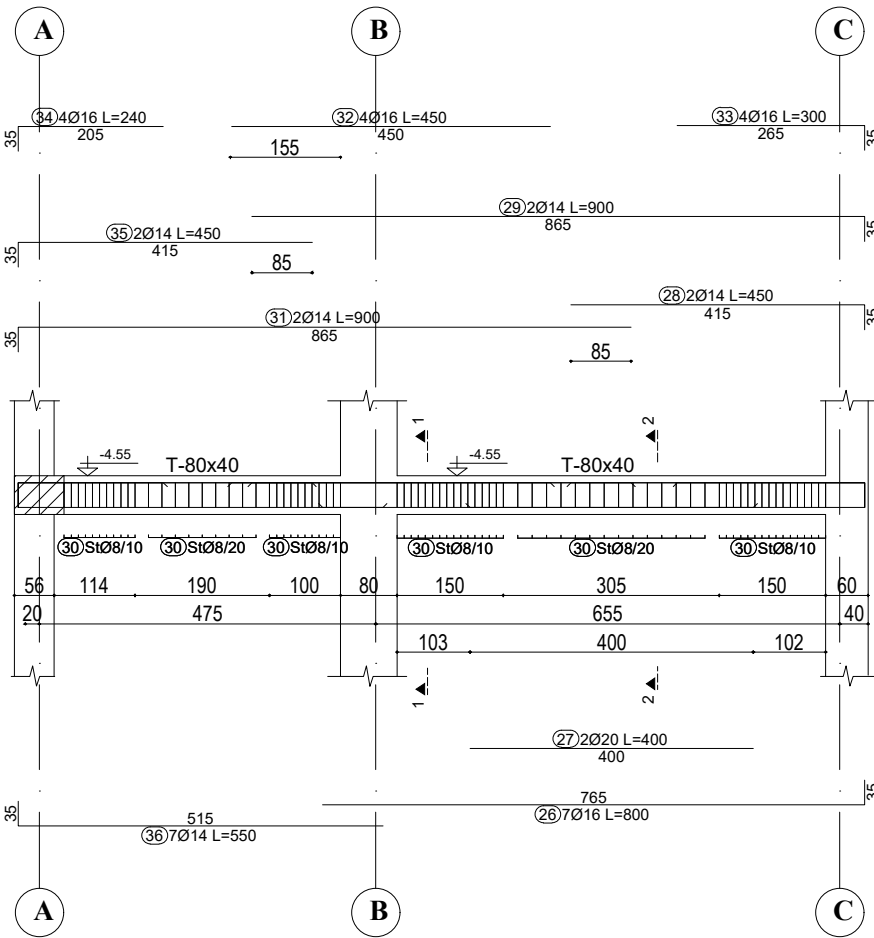
OBJEKTI:	EMERTIMI: <i>ARMIMI I TRAREVE, KUOTA -4.55 m</i>		
KONSTRUKTOR			Nr Fletes
KONSTRUKTOR			K-110
FAZA E PROJEKTI	<input type="checkbox"/> PROJEKT IDE	<input checked="" type="checkbox"/> PROJEKT ZBATIM	Dt.
POROSITI:			

PLANI I STRUKTURAVE NE KUOTEN ±0.00 m
PLANI I KALLEPIT

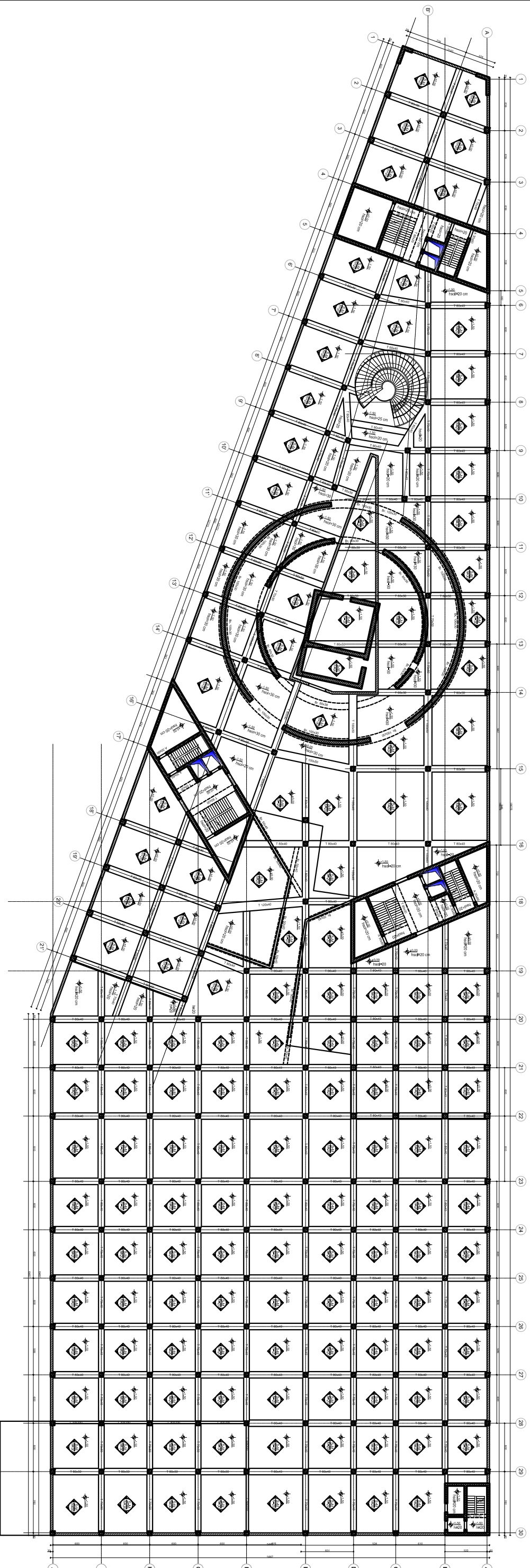

SHEINIME TEKNIKE:
BETONI: C 30/37
HEKURI: S500 OSE EKUIVALENT

OBJEKTI:	EMERITIM PLANI STRUKTURAVE NE KUOTEN ±0.00 m, PLANI KALLEPIT
KONSTRUKTOR:	DHIMITER PAPA
KONSTRUKTOR:	K.15102
KONSTRUKTOR:	Ni Fllores
KONSTRUKTOR:	K-111
PROJEKT ID:	<input type="checkbox"/> PROJEKT IDE <input checked="" type="checkbox"/> PROJEKT ZBATIM
PROJEKTI:	DL

HOLLESI TE ARMIMIT TE SOLETAVE MONOLITE

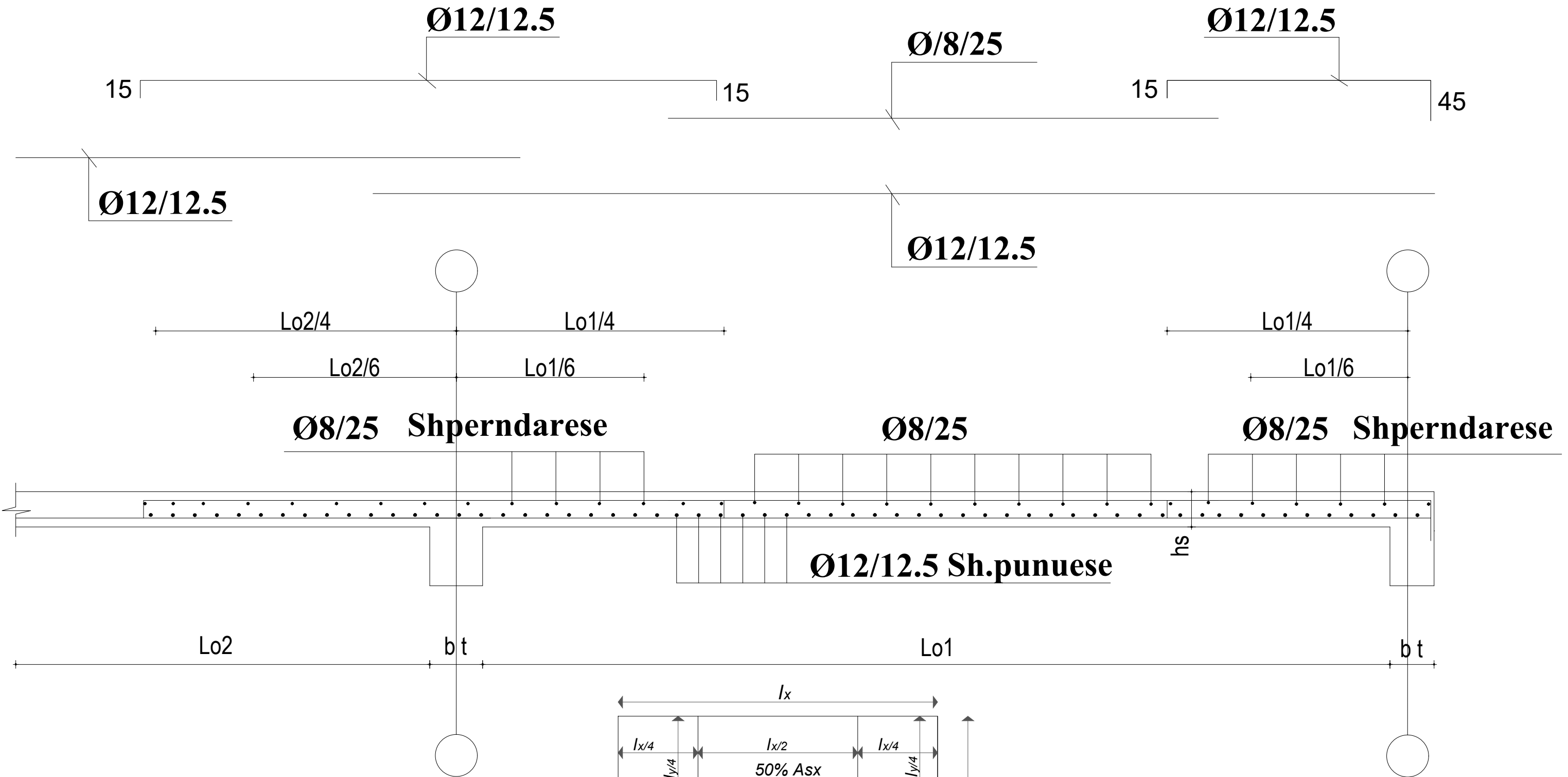

SHENIME TEKNIKE:
BETONI: C 25/30
HEKURI: S500 OSE EKVIVALENT

OBJEKTI:		
EMERTIMI: HOLLESI TE ARMIMIT TE SOLETAVE MONOLITE		
KONSTRUKTOR		
KONSTRUKTOR		Nr Fletes
KONSTRUKTOR		K-112
FAZA E PROJEKTIT	<input type="checkbox"/> PROJEKT IDE <input checked="" type="checkbox"/> PROJEKT ZBATIM	Dt.
POROSITI:		

ARMIMI I TRAUT NE AKSIN 20, KUOTA ±0.00 m



TABELA E SPECIFIKIMIT TE ARMATURES

Nr.	FORMA DHE PERMASAT [cm]	Ø	l [m]	n [cope]	l(totale) [m]
Trau ne aksin 20 , kuota -2.975 m (1 pcs.)					
1		14	5.50	7	38.50
2		14	5.50	7	38.50
3		20	9.50	7	66.50
4		14	7.00	7	49.00
5		22	10.00	7	70.00
6		20	8.50	9	76.50
7		14	7.00	7	49.00
8		22	9.50	7	66.50
9		16	8.00	7	56.00
10		14	7.00	7	49.00
11		22	5.50	2	11.00
12		16	3.00	2	6.00
13		22	6.00	2	12.00
14		22	6.00	2	12.00
15		22	5.00	2	10.00
16		16	3.00	2	6.00
17		22	6.00	2	12.00
18		20	4.00	2	8.00
19		14	12.00	2	24.00
20		14	12.00	2	24.00

21		14	9.50	2	19.00
22		14	9.90	2	19.80
23		14	5.50	2	11.00
24		14	12.00	2	24.00
25		14	12.00	2	24.00
26		14	12.00	2	24.00
27		14	8.00	2	16.00
28		14	6.50	2	13.00
29		14	12.00	2	24.00
30		20	2.40	4	9.60
31		20	4.50	4	18.00
32		20	5.00	4	20.00
33		20	5.00	4	20.00
34		20	6.00	4	24.00
35		20	5.00	4	20.00
36		20	5.00	4	20.00
37		20	5.50	4	22.00
38		20	5.00	4	20.00
39		20	2.40	4	9.60
40		8	1.86	896	1666.56

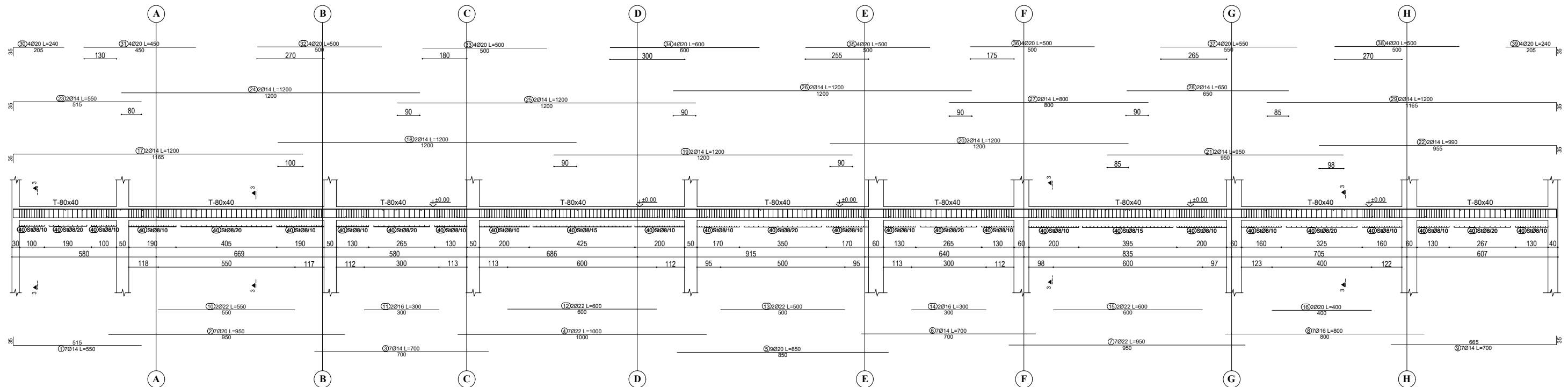
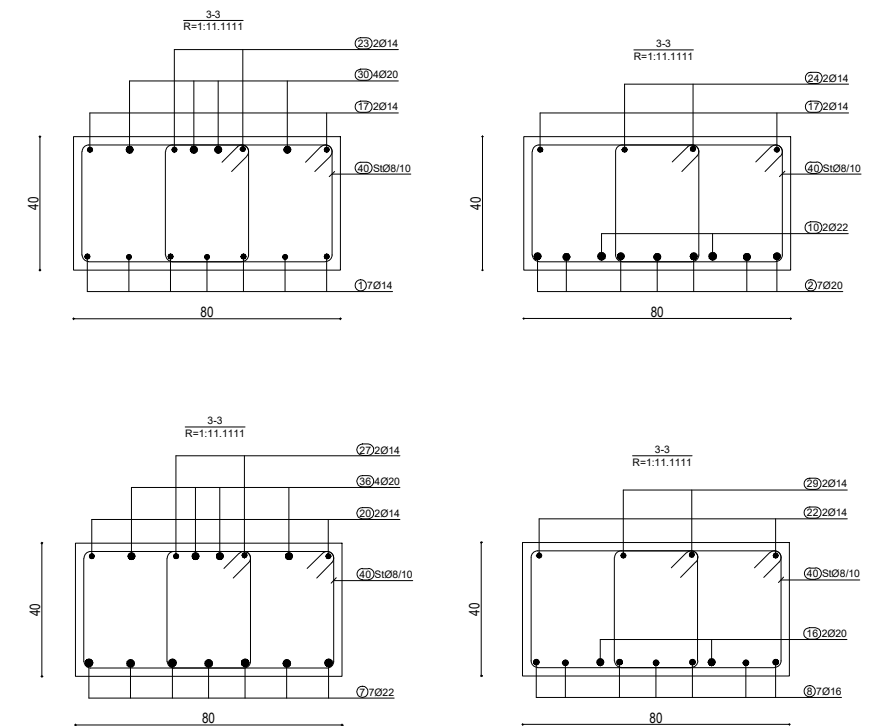

SHENIME TEKNIKE:

BETONI: C 30/37

HEKURI: S500 OSE EKVIVALENT

OBJEKTI:			
EMERTIMI:	ARMIMI I TRAREVE, KUOTA -12.65 m		
KONSTRUKTOR			Nr Fletes
KONSTRUKTOR			K-113
FAZA E PROJEKMIT	<input type="checkbox"/> PROJEKT IDE	<input checked="" type="checkbox"/> PROJEKT ZBATIM	Dt.
POROSITI:			

ARMIMI I TRAUT NE AKSIN 20, KUOTA ±0.00 m



TABELA E SPECIFIKIMIT TE ARMATURES

Nr.	FORMA DHE PERMASAT [cm]	Ø	l [m]	n [cope]	l(totale) [m]
Trau ne aksin 20 , kuota -2.975 m (1 pcs.)					
1		14	5.50	7	38.50
2		14	5.50	7	38.50
3		20	9.50	7	66.50
4		14	7.00	7	49.00
5		22	10.00	7	70.00
6		20	8.50	9	76.50
7		14	7.00	7	49.00
8		22	9.50	7	66.50
9		16	8.00	7	56.00
10		14	7.00	7	49.00
11		22	5.50	2	11.00
12		16	3.00	2	6.00
13		22	6.00	2	12.00
14		22	5.00	2	10.00
15		16	3.00	2	6.00
16		22	6.00	2	12.00
17		14	12.00	2	24.00
18		14	12.00	2	24.00
19		14	12.00	2	24.00
20		14	12.00	2	24.00

21		14	9.50	2	19.00
22		14	9.90	2	19.80
23		14	5.50	2	11.00
24		14	12.00	2	24.00
25		14	12.00	2	24.00
26		14	12.00	2	24.00
27		14	8.00	2	16.00
28		14	6.50	2	13.00
29		14	12.00	2	24.00
30		20	2.40	4	9.60
31		20	4.50	4	18.00
32		20	5.00	4	20.00
33		20	5.00	4	20.00
34		20	6.00	4	24.00
35		20	5.00	4	20.00
36		20	5.00	4	20.00
37		20	5.50	4	22.00
38		20	5.00	4	20.00
39		20	2.40	4	9.60
40		8	1.86	896	1666.56

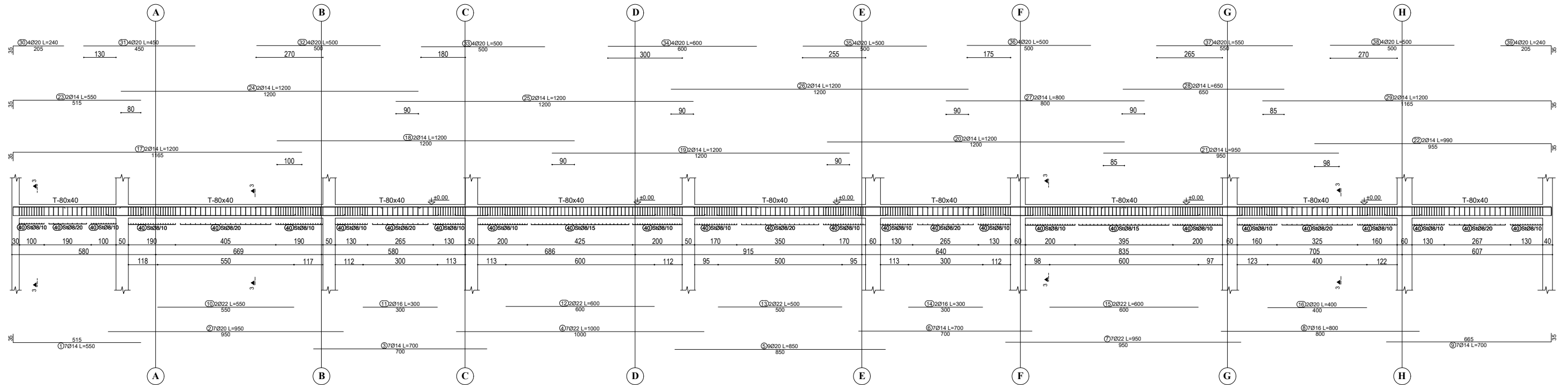
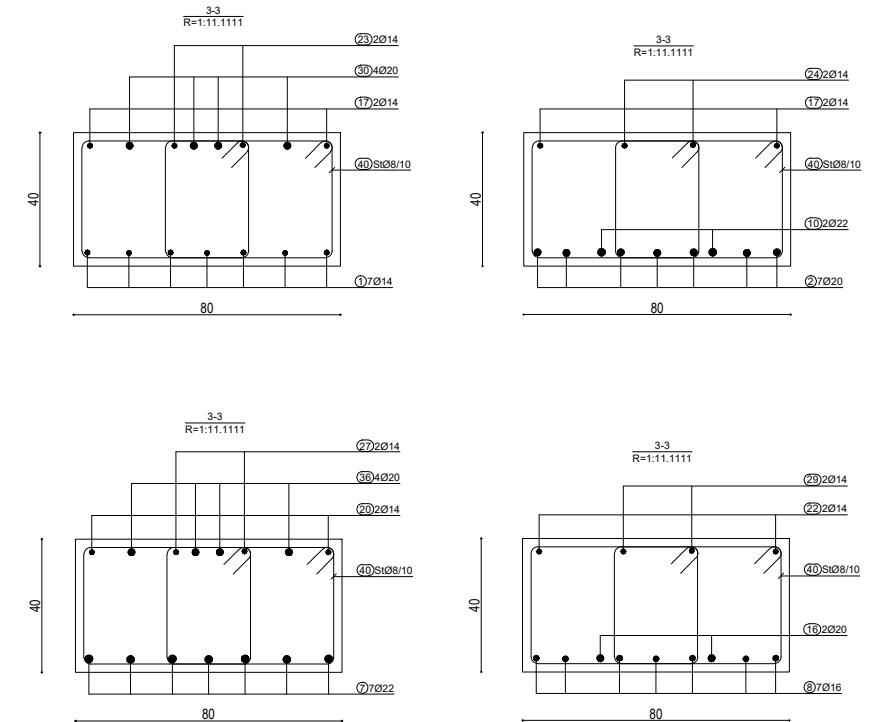

SHENIME TEKNIKE:

BETONI: C 30/37

HEKURI: S500 OSE EKVIVALENT

OBJEKTI:			
EMERTIMI:	ARMIMI I TRAREVE, KUOTA -12.65 m		
KONSTRUKTOR			Nr Fletes
KONSTRUKTOR			K-114
FAZA E PROJEKTI	<input type="checkbox"/> PROJEKT IDE	<input checked="" type="checkbox"/> PROJEKT ZBATIM	Dt.
POROSITI:			

ARMIMI I TRAUT NE AKSIN 22, KUOTA ±0.00 m



TABELA E SPECIFIKIMIT TE ARMATURES

Nr.	FORMA DHE PERMASAT [cm]	Ø	l [m]	n [cope]	l(totale) [m]
Trau ne aksin 20 , kuota -2.975 m (1 pcs.)					
1		14	5.50	7	38.50
2		20	9.50	7	66.50
3		14	7.00	7	49.00
4		22	10.00	7	70.00
5		20	8.50	9	76.50
6		14	7.00	7	49.00
7		22	9.50	7	66.50
8		16	8.00	7	56.00
9		14	7.00	7	49.00
10		22	5.50	2	11.00
11		16	3.00	2	6.00
12		22	6.00	2	12.00
13		22	5.00	2	10.00
14		16	3.00	2	6.00
15		22	6.00	2	12.00
16		20	4.00	2	8.00
17		14	12.00	2	24.00
18		14	12.00	2	24.00
19		14	12.00	2	24.00
20		14	12.00	2	24.00

21		14	9.50	2	19.00
22		14	9.90	2	19.80
23		14	5.50	2	11.00
24		14	12.00	2	24.00
25		14	12.00	2	24.00
26		14	12.00	2	24.00
27		14	8.00	2	16.00
28		14	6.50	2	13.00
29		14	12.00	2	24.00
30		20	2.40	4	9.60
31		20	4.50	4	18.00
32		20	5.00	4	20.00
33		20	5.00	4	20.00
34		20	6.00	4	24.00
35		20	5.00	4	20.00
36		20	5.00	4	20.00
37		20	5.50	4	22.00
38		20	5.00	4	20.00
39		20	2.40	4	9.60
40		8	1.86	896	1666.56

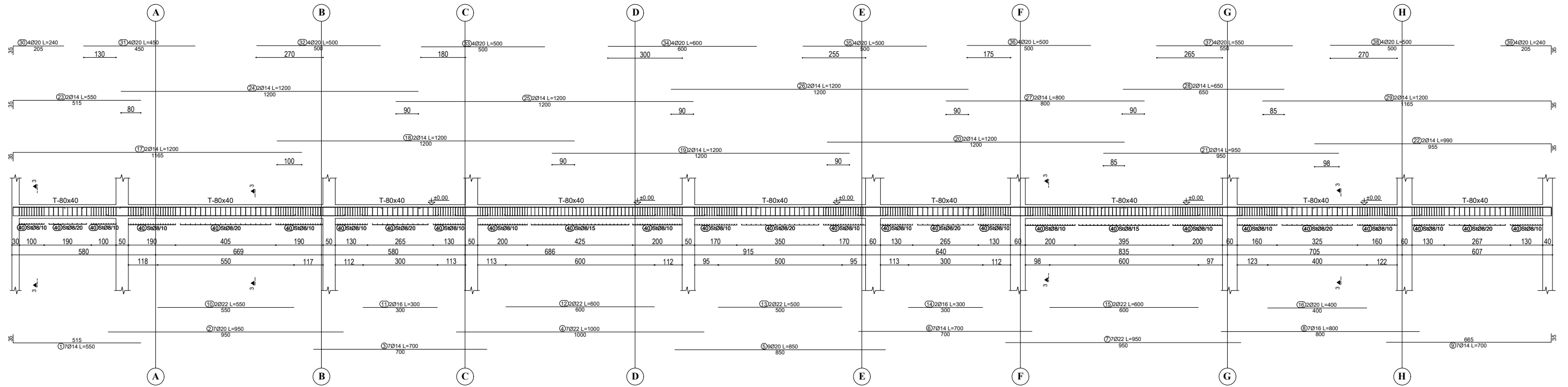
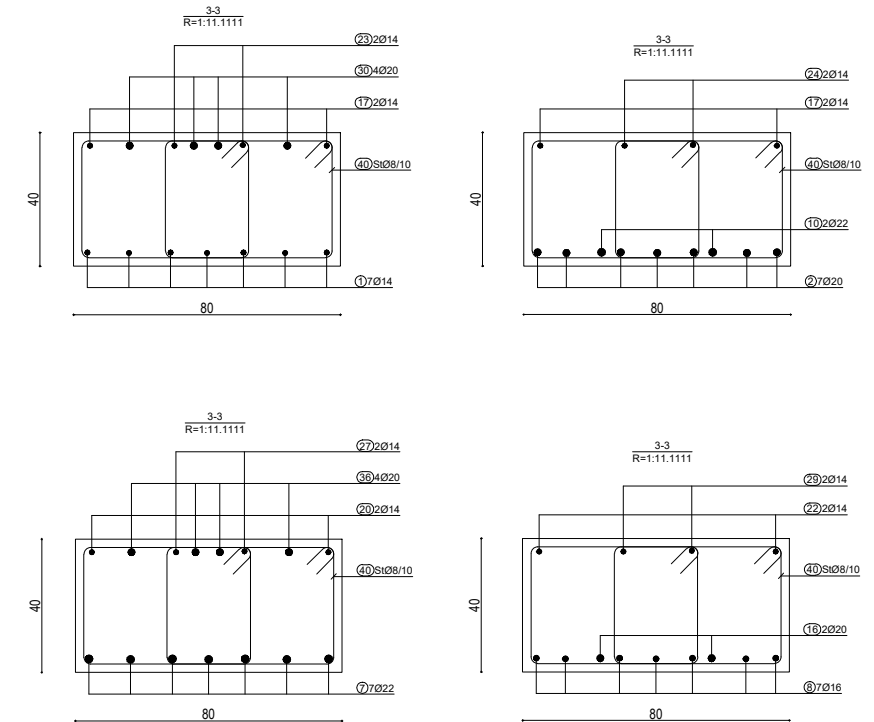

SHENIME TEKNIKE:

BETONI: C 30/37

HEKURI: S500 OSE EKVIVALENT

OBJEKTI:			
EMERTIMI:	ARMIMI I TRAREVE, KUOTA -12.65 m		
KONSTRUKTOR			Nr Fletes
KONSTRUKTOR			K-115
FAZA E PROJEKMIT	<input type="checkbox"/> PROJEKT IDE	<input checked="" type="checkbox"/> PROJEKT ZBATIM	Dt.
POROSITI:			

ARMIMI I TRAUT NE AKSIN 23, KUOTA ±0.00 m



TABELA E SPECIFIKIMIT TE ARMATURES

Nr.	FORMA DHE PERMASAT [cm]	Ø	l [m]	n [cope]	l(totale) [m]
Trau ne aksin 20 , kuota -2.975 m (1 pcs.)					
1		14	5.50	7	38.50
2		20	9.50	7	66.50
3		14	7.00	7	49.00
4		22	10.00	7	70.00
5		20	8.50	9	76.50
6		14	7.00	7	49.00
7		22	9.50	7	66.50
8		16	8.00	7	56.00
9		14	7.00	7	49.00
10		22	5.50	2	11.00
11		16	3.00	2	6.00
12		22	6.00	2	12.00
13		22	5.00	2	10.00
14		16	3.00	2	6.00
15		22	6.00	2	12.00
16		20	4.00	2	8.00
17		14	12.00	2	24.00
18		14	12.00	2	24.00
19		14	12.00	2	24.00
20		14	12.00	2	24.00

21		14	9.50	2	19.00
22		14	9.90	2	19.80
23		14	5.50	2	11.00
24		14	12.00	2	24.00
25		14	12.00	2	24.00
26		14	12.00	2	24.00
27		14	8.00	2	16.00
28		14	6.50	2	13.00
29		14	12.00	2	24.00
30		20	2.40	4	9.60
31		20	4.50	4	18.00
32		20	5.00	4	20.00
33		20	5.00	4	20.00
34		20	6.00	4	24.00
35		20	5.00	4	20.00
36		20	5.00	4	20.00
37		20	5.50	4	22.00
38		20	5.00	4	20.00
39		20	2.40	4	9.60
40		8	1.86	896	1666.56

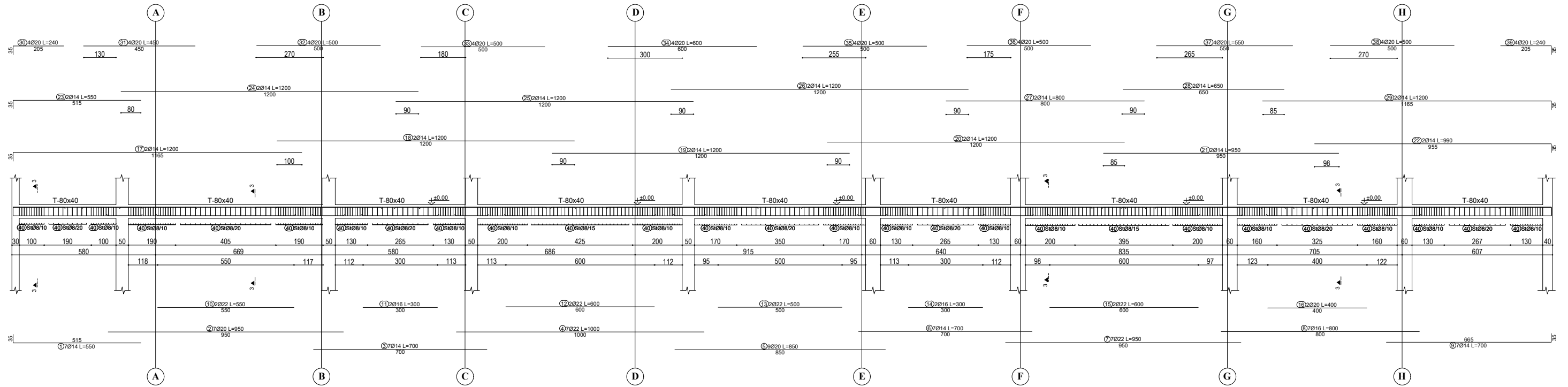
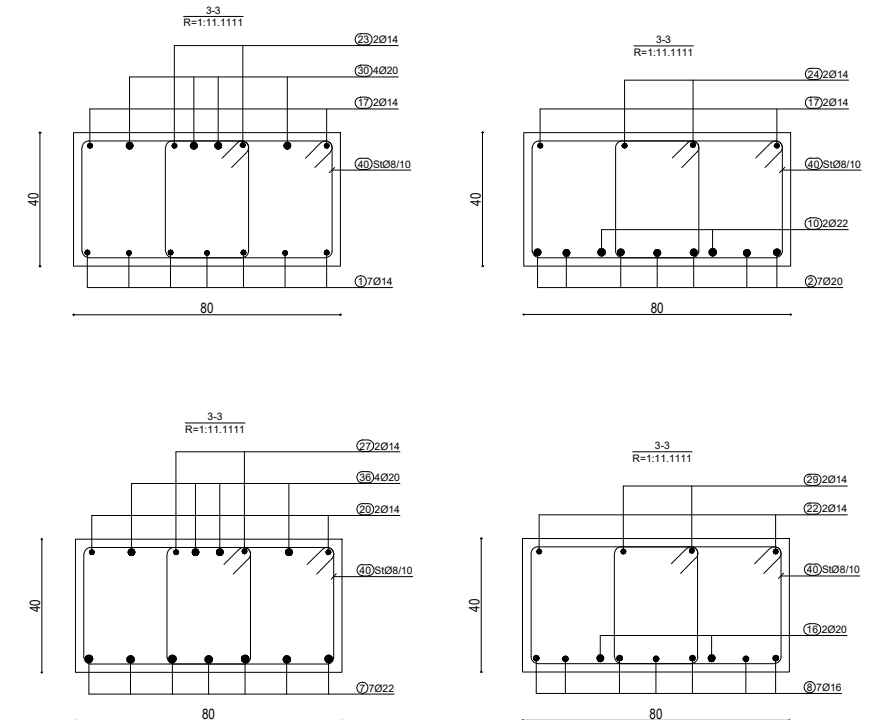

SHENIME TEKNIKE:

BETONI: C 30/37

HEKURI: S500 OSE EKVIVALENT

OBJEKTI:			
EMERTIMI:	ARMIMI I TRAREVE, KUOTA -12.65 m		
KONSTRUKTOR			Nr Fletes
KONSTRUKTOR			K-116
FAZA E PROJEKMIT	<input type="checkbox"/> PROJEKT IDE	<input checked="" type="checkbox"/> PROJEKT ZBATIM	Dt.
POROSITI:			