



PLANI I UJITJES NR.5 SH 1: 500

O B J E K T I

"STUDIM PROJEKTIM PARKU URBAN - SPITALLË"

POROSITESI :
BASHKIA DURRES

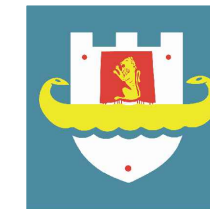

PROJEKTUES :

"IDEAL CONSTRUCTION & PROJECTION"(L.C.P) sh.p.k



"HYDRO-ENG CONSULTING " sh.p.k



GRUPI I PROJEKTIMIT

Drejtimes ligjor	Ing.Alban DAUTAJ	Nr. Licence K.2232/2
Ing.Hidroteknik	Evis QYRKU	Nr. Licence K.1829/2
Ing.Hidrotek.	Xhuljana (Sula)DAUTAJ	Nr. Licence K.3161
Ing.Ndertimi	Jani TATI	Nr. Licence K.2752/1
Ing.Topograf	Maksim GEGA	Nr. Licence T.0455/4
Ing.Mekanik	Kristaq PRIFTI	Nr. Licence E.0431/1
Ing.Mjedisi	Shpetim CIKU	Nr. Licence A.2443/ Cert Nr.5077 Prot, date 08.07.2013
Arkitekt	Sidrit Foti PRIFTI	Nr. Licence A.1849/1
Arkitekt	JA.Marc JOUBERT	
Arkitekt	Hellmer RAHMS	
Arkitekt	Kees FRITSCHY	
Arkitekt	Jorida GRABOVARI	

FIRMA/VULA

TE DHENA TEKNIKE

FAZA E PROJEKTIT	PROJEKT ZBATIM
TIPI I FLETES	
EMERTIMI I FLETES	Plani i ujitjes Nr.5 1:500

Nr. i fletes **A-18**



Legjenda:

- - Tubacioni i vaditjes
- PUSETE PLASTIKE PER VADITJE

PLANI I PERGJITHSHEM SH 1: 3500



"STUDIM PROJEKTIM PARKU URBAN - SPITALLE"

POROSITESI :
BASHKIA DURRES

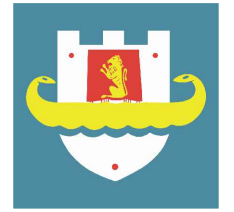

PROJEKTUES :

"IDEAL CONSTRUCTION & PROJECTION"(I.C.P) sh.p.k



"HYDRO-ENG CONSULTING" sh.p.k



GRUPI I PROJEKTIMIT

Drejtuës ligjor	Ing.Alban DAUTAJ	Nr. Licence K.2232/2
Ing.Hidroteknik	Evis QYRKU	Nr. Licence K.1829/2
Ing.Hidrotek.	Xhuljana (Sula)DAUTAJ	Nr. Licence K.3161
Ing.Ndertimi	Jani TATI	Nr. Licence K.2752/1
Ing.Topograf	Maksim GEGA	Nr. Licence T.0455/4
Ing.Mekanik	Kristaq PRIFTI	Nr. Licence E.0431/1
Ing.Mjedisori	Shpetim CIKU	Nr. Licence A.2443/ Cert Nr.5077 Prot, date 08.07.2013
Arkitekt	Sidrit Foti PRIFTI	Nr. Licence A.1849/1
Arkitekt	JA.Marc JOUBERT	
Arkitekt	Hellmer RAHMS	
Arkitekt	Kees FRITSCHY	
Arkitekt	Jorida GRABOVARI	

FIRMA/VULA

TE DHENA TEKNIKE

FAZA E PROJEKTIT PROJEKT ZBATIM

TIPI I FLETES

EMERTIMI I FLETES DEPO UJI

Nr. i fletes **A-19**

PLANI I THEMELIT -0.75, Sh. 1:40

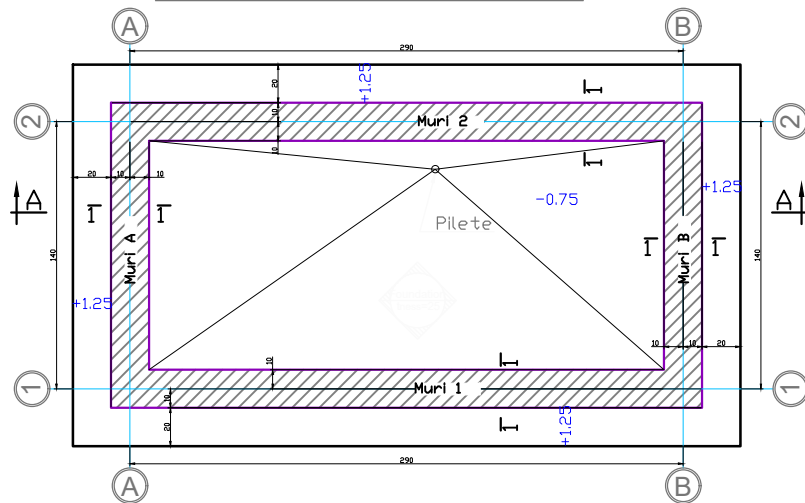

PLAN STRUKTURAVE KUOTA +1.25, SH. 1:40

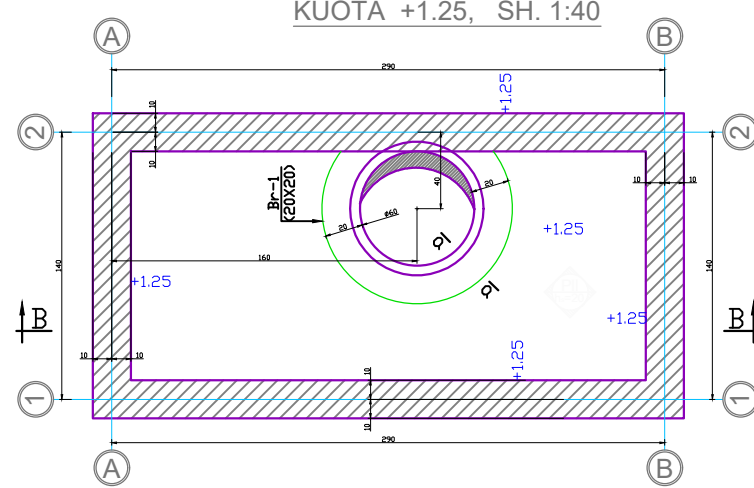

DETAI TIP (HAPSIRE KATERKENDORE), SH. 1:40

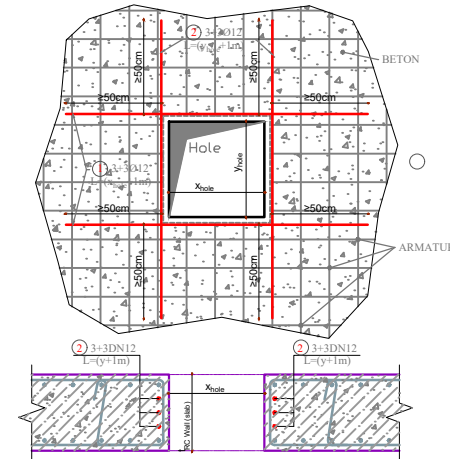

PRERJA A-A, Sh. 1:40

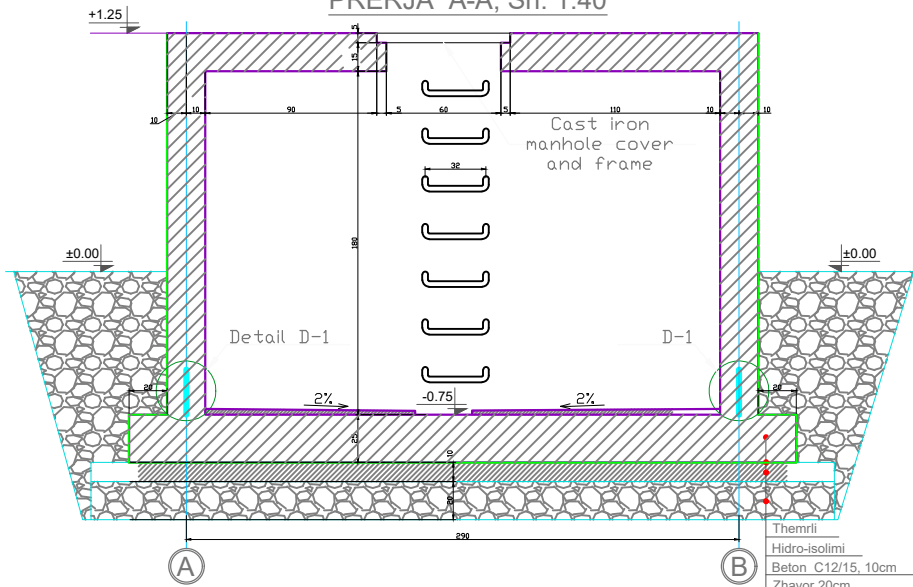

DETAI TIP (MAESIRA RRETHORE), SH. 1:40

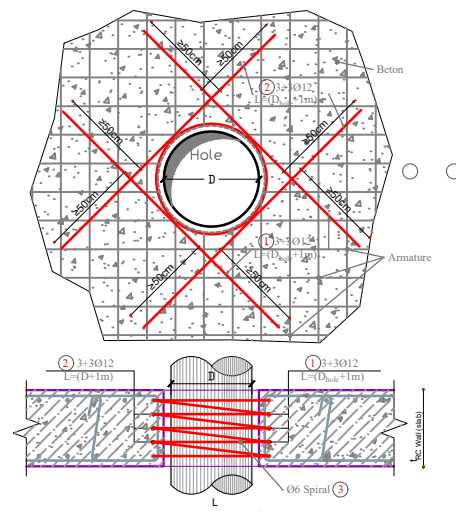

DETAI D-1 Mbrojtja me waterstop, Sh. 1:40



TABELA E SPECIFIKIMIT TE ARMATURES

Lloji	Sasia	Poz. Element	d	l (cm)	cope	L (m)	Pesha njesi	Pesha	TOTALI
D-1	1	1	8	1200	2	24.00	0.395	9.47	9.47
		2	8	60	72	43.20	0.395	17.05	17.05
									26.52

PROFILAT TERTHORE TIP

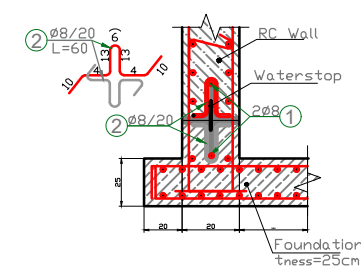
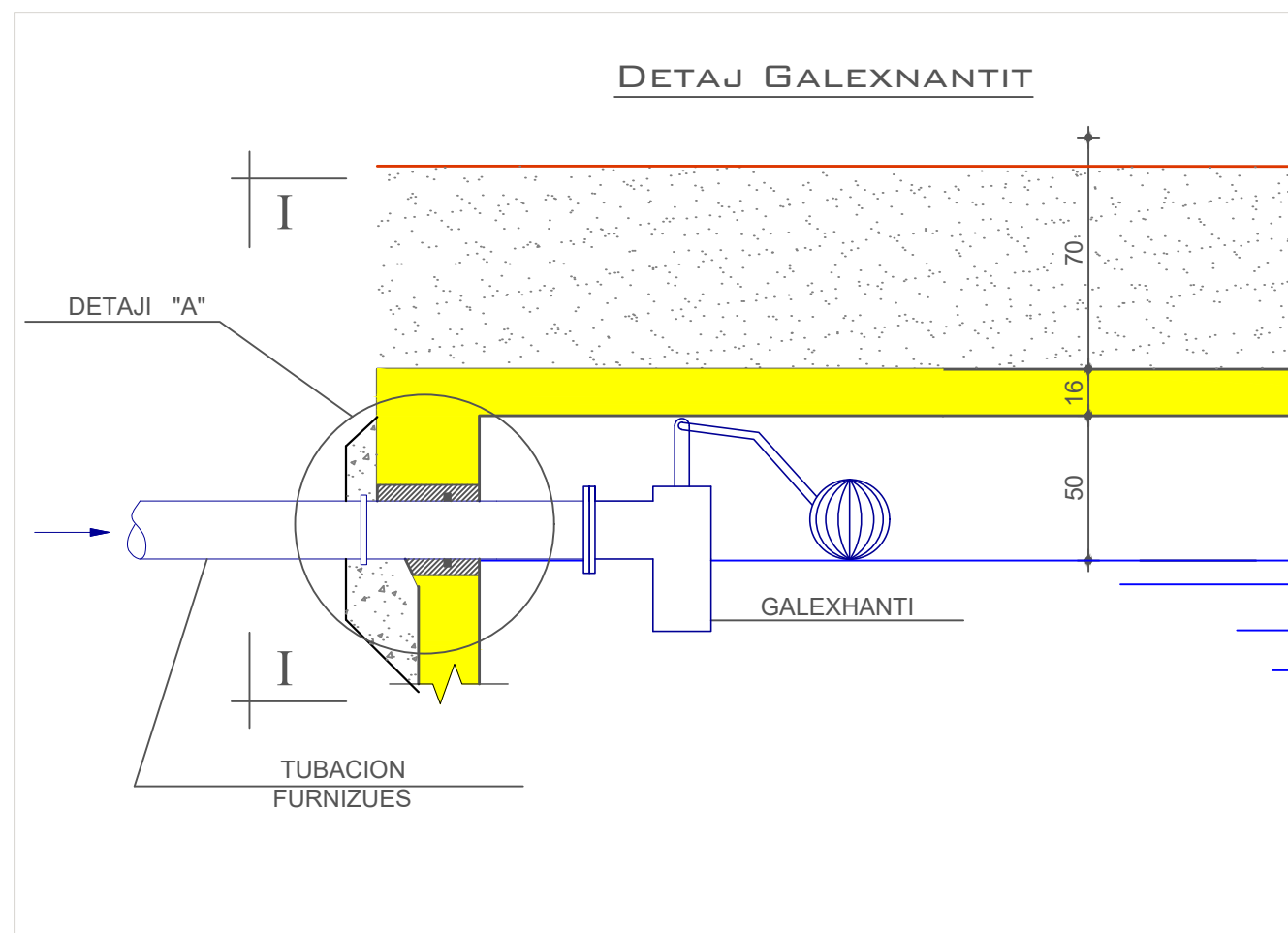
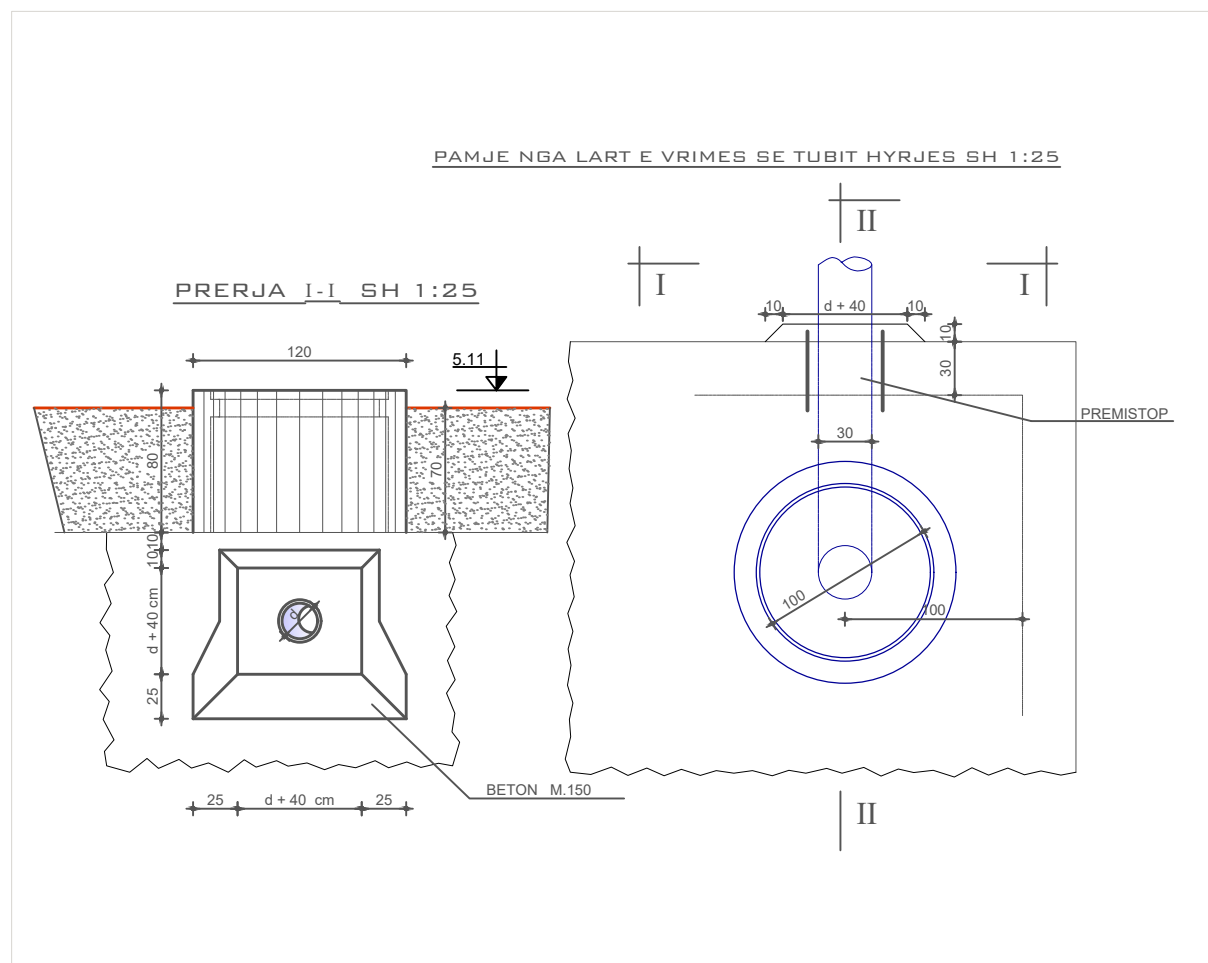
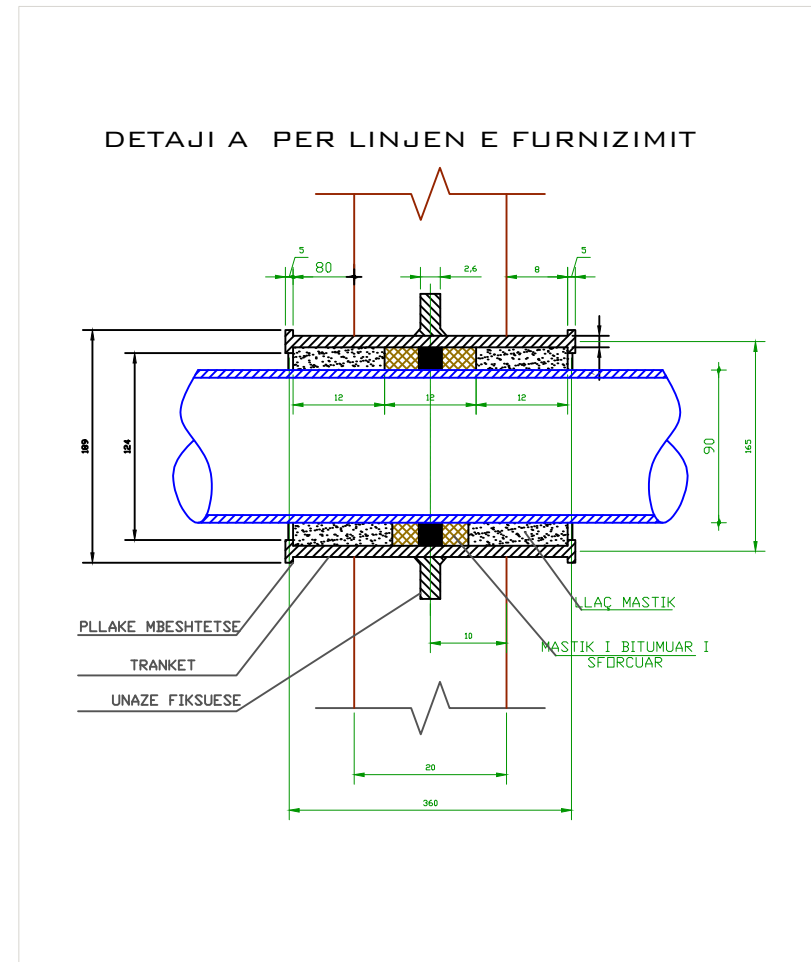
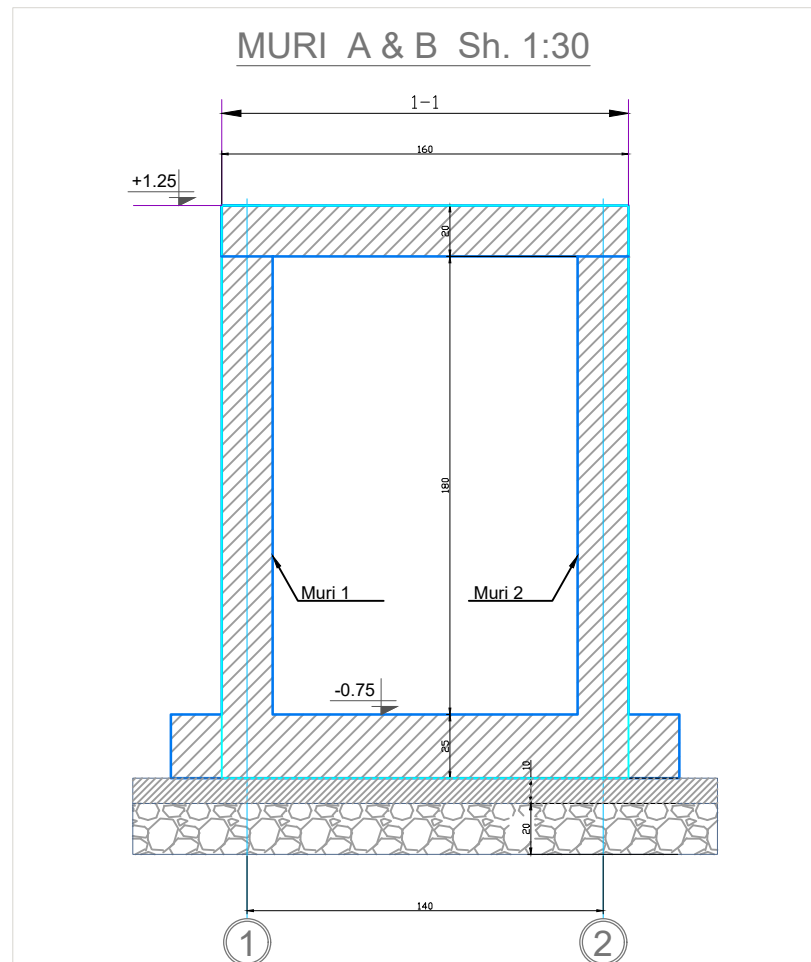
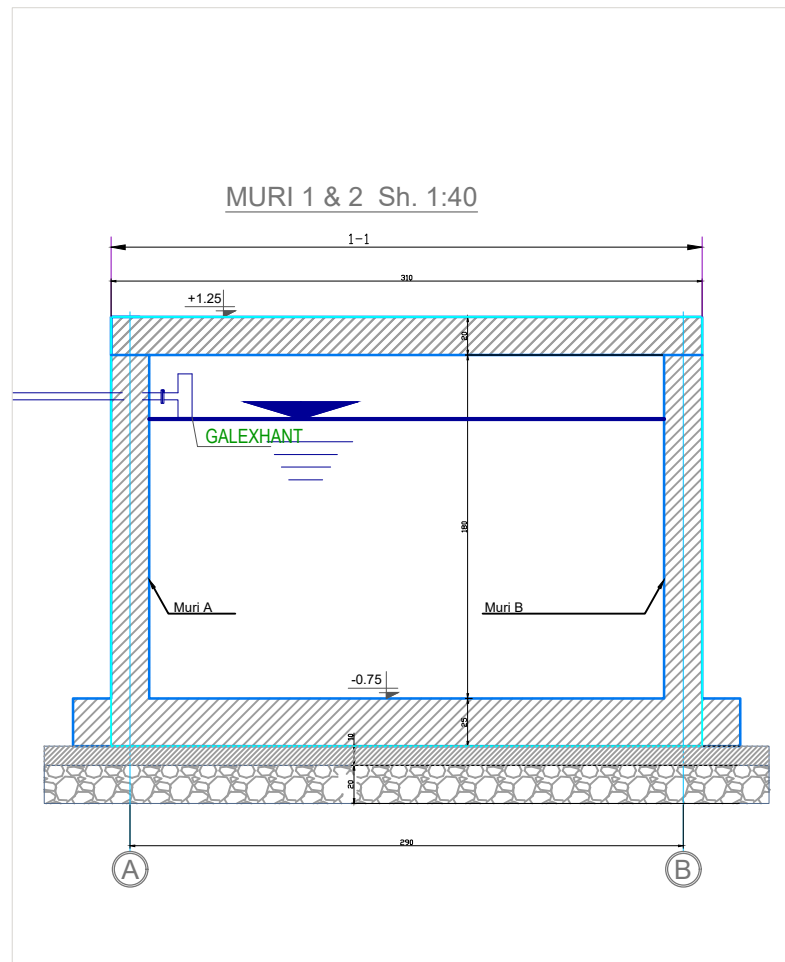

O B J E K T I

"STUDIM PROJEKTIM PARKU URBAN - SPITALLE"

POROSITESI :
BASHKIA DURRES

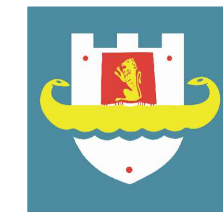

PROJEKTUES :

"IDEAL CONSTRUCTION & PROJECTION"(I.C.P) sh.p.k



"HYDRO-ENG CONSULTING" sh.p.k



GRUPI I PROJEKTIMIT

Drejtes ligjor	Ing.Alban DAUTAJ	Nr. Licence K.2232/2
Ing.Hidroteknik	Evis QYRKU	Nr. Licence K.1829/2
Ing.Hidrotek.	Xhuljana (Sula)DAUTAJ	Nr. Licence K.3161
Ing.Ndertimi	Jani TATI	Nr. Licence K.2752/1
Ing.Topograf	Maksim GEGA	Nr. Licence T.0455/4
Ing.Mekanik	Kristaq PRIFTI	Nr. Licence E.0431/1
Ing.Mjedisi	Shpetim CIKU	Nr. Licence A.2443/ Cert Nr.5077 Prot, date 08.07.2013
Arkitekt	Sidrit Foti PRIFTI	Nr. Licence A.1849/1
Arkitekt	JA.Marc JOUBERT	
Arkitekt	Hellmer RAHMS	
Arkitekt	Kees FRITSCHY	
Arkitekt	Jorida GRABOVARI	

FIRMA/VULA

TE DHENA TEKNIKE

FAZA E PROJEKTIT	PROJEKT ZBATIM
TIPI I FLETES	
EMERTIMI I FLETES	DEPO UJI

Nr. i fletes **A-20**

ARMIMI I DEPOS

O B J E K T I

"STUDIM PROJEKTIM PARKU URBAN - SPITALLE"

POROSITESI :
BASHKIA DURRES

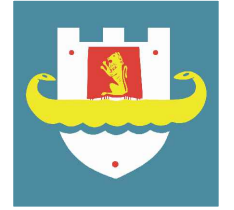

PROJEKTUES :

"IDEAL CONSTRUCTION & PROJECTION"(I.C.P) sh.p.k



"HYDRO-ENG CONSULTING" sh.p.k



GRUPI I PROJEKTIMIT

Drejtes ligjor	Ing.Alban DAUTAJ	Nr. Licence K.2232/2
Ing.Hidroteknik	Evis QYRKU	Nr. Licence K.1829/2
Ing.Hidrotek. Xhuljana (Sula)DAUTAJ		Nr. Licence K.3161
Ing.Ndertimi	Jani TATI	Nr. Licence K.2752/1
Ing.Topograf	Maksim GEGA	Nr. Licence T.0455/4
Ing.Mekanik	Kristaq PRIFTI	Nr. Licence E.0431/1
Ing.Mjedisi	Shpetim CIKU	Nr. Licence A.2443/ Cert Nr.5077 Prot, date 08.07.2013
Arkitekt	Sidrit Foti PRIFTI	Nr. Licence A.1849/1
Arkitekt	JA.Marc JOUBERT	
Arkitekt	Hellmer RAHMS	
Arkitekt	Kees FRITSCHY	
Arkitekt	Jorida GRABOVARI	

FIRMA/VULA

TE DHENA TEKNIKE

FAZA E PROJEKTIT PROJEKT ZBATIM

TIPI I FLETES

EMERTIMI I FLETES ARMIMI I DEPOS

Nr. i fletes **A-21**

Muri 1 & 2 Sh. 1:40

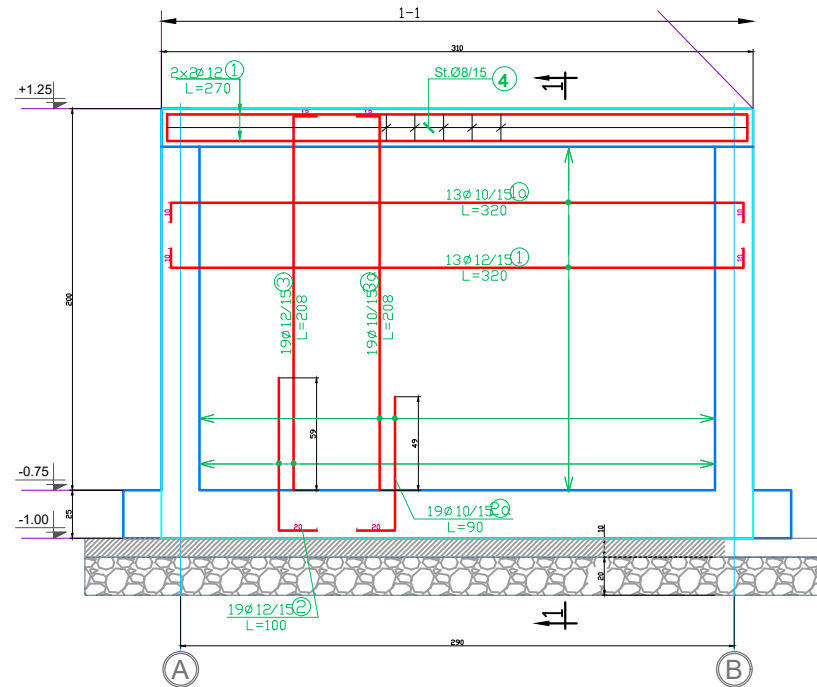

Muri A & B Sh. 1:40

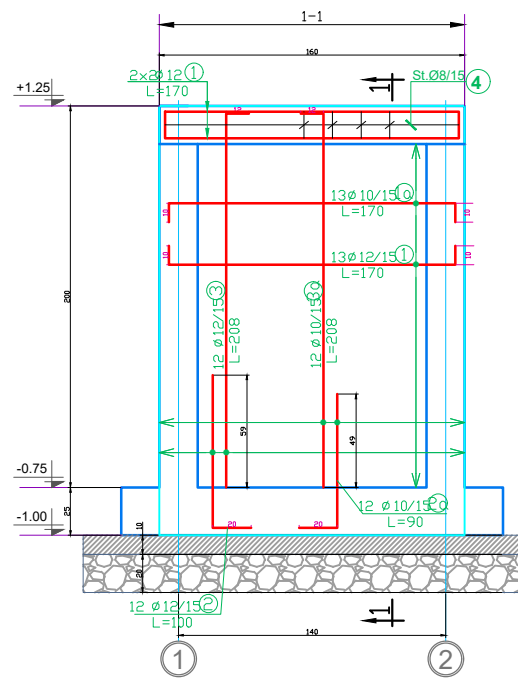

Prerja 1-1, Sh. 1:30

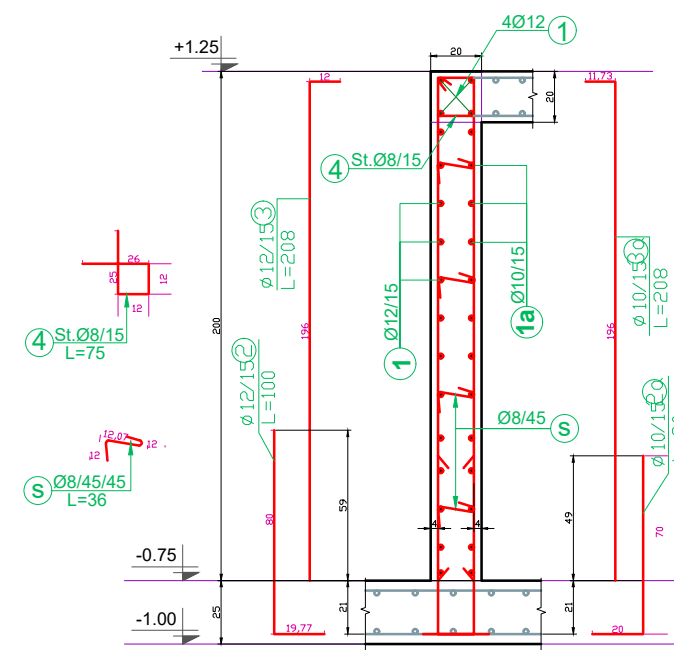

ARMIMI I KAPAKUT SE DEPOS

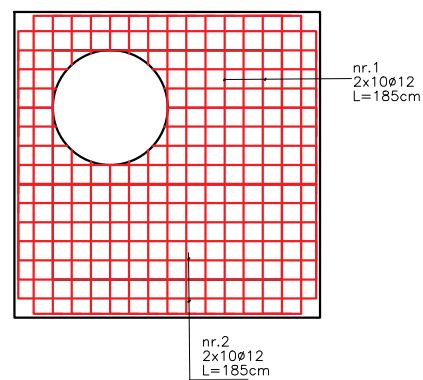

KAPAKU I GIZES



TABELA E SPECIFIKIMIT TE ARMATURES / TABLE OF REINFORCEMENT

Lloji	Sasia	Poz. Element	d	l (cm)	cope	L (m)	Pesha/nj	Pesha /	TOTALI
Muri 1 & 2	2	1	12	270	17	45.90	0.888	40.75	81.50
		1a	10	270	13	35.10	0.617	21.64	43.28
		2	12	100	16	16.00	0.888	14.21	28.41
		2a	10	90	16	14.40	0.617	8.88	17.76
		3	12	208	16	33.28	0.888	29.55	59.09
		3a	10	208	16	33.28	0.617	20.52	41.04
		4	8	75	18	13.50	0.395	5.33	10.65
		s	8	36	20	7.20	0.395	2.84	5.68
									287.41
Muri A & B	2	1	12	170	17	28.90	0.888	25.66	51.32
		1a	10	170	13	22.10	0.617	13.63	27.25
		2	12	100	12	12.00	0.888	10.65	21.31
		2a	10	90	12	10.80	0.617	6.66	13.32
		3	12	208	12	24.96	0.888	22.16	44.32
		3a	12	208	12	24.96	0.888	22.16	44.32
		4	8	75	11	8.25	0.395	3.26	6.51
s	8	36	16	5.76	0.395	2.27	4.55		
									212.89

ARMIMI I DEPOS

O B J E K T I

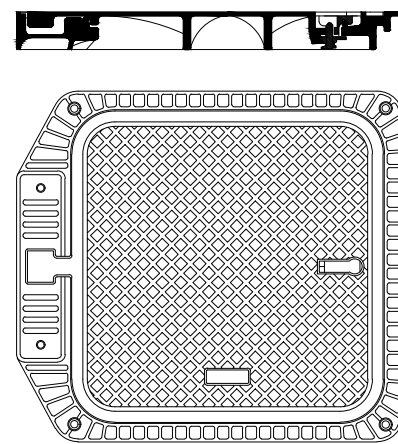
"STUDIM PROJEKTIM PARKU URBAN - SPITALLË"

PROSITUESI :
BASHKIA DURRES

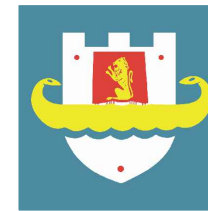

PROJEKTUES :

"IDEAL CONSTRUCTION & PROJECTION" (I.C.P) sh.p.k



"HYDRO-ENG CONSULTING" sh.p.k



GRUPI I PROJEKTIMIT

Drejtuues ligjor	Ing.Alban DAUTAJ	Nr. Licence K.2232/2
Ing.Hidroteknik	Evis QYRKU	Nr. Licence K.1829/2
Ing.Hidrotek.	Xhuljana (Sula)DAUTAJ	Nr. Licence K.3161
Ing.Ndertimi	Jani TATI	Nr. Licence K.2752/1
Ing.Topograf	Maksim GEGA	Nr. Licence T.0455/4
Ing.Mekanik	Kristaq PRIFTI	Nr. Licence E.0431/1
Ing.Mjedisi	Shpetim CIKU	Nr. Licence A.2443/ Cert Nr.5077 Prot, date 08.07.2013
Arkitekt	Sidrit Foti PRIFTI	Nr. Licence A.1849/1
Arkitekt	JA.Marc JOUBERT	
Arkitekt	Helmer RAHMS	
Arkitekt	Kees FRITSCHY	
Arkitekt	Jorida GRABOVARI	

FIRMA/VULA

TE DHENA TEKNIKE

FAZA E PROJEKTIT	PROJEKT ZBATIM
TIPI I FLETES	
EMERTIMI I FLETES	ARMIMI I DEPOS

Nr. i fletes **A-22**

KAPAKU +1.25 (armatura e poshteme), Sh. 1:40

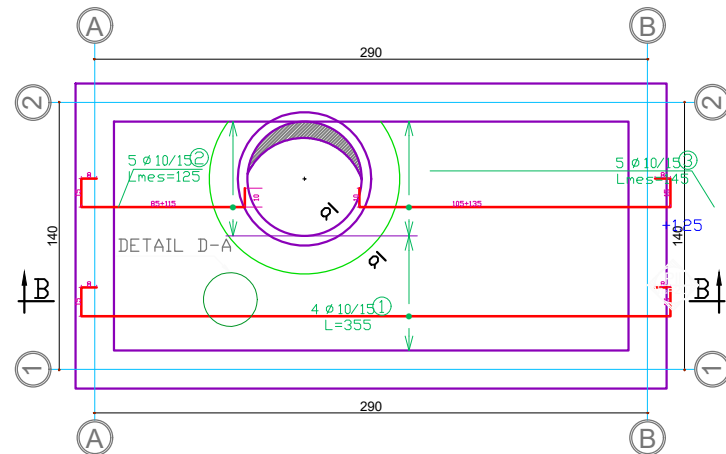

KAPAKU +1.25 (armatura e siperme), Sh. 1:40

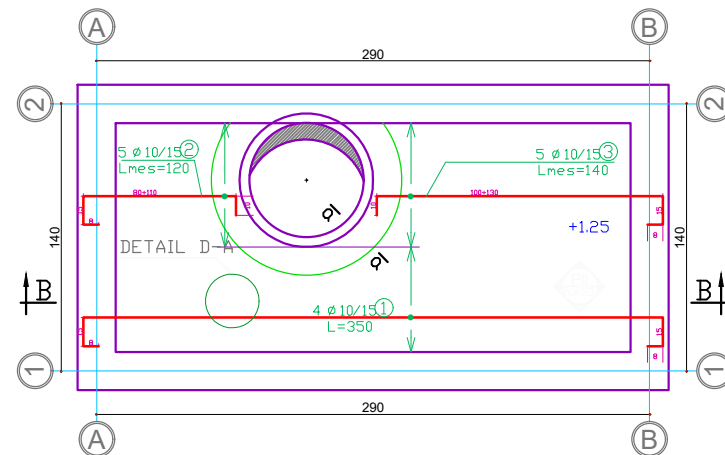

Br-1 Sh. 1:25

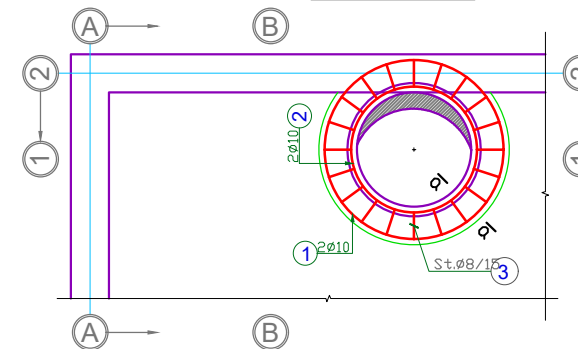

Prerja B-B Sh. 1:25

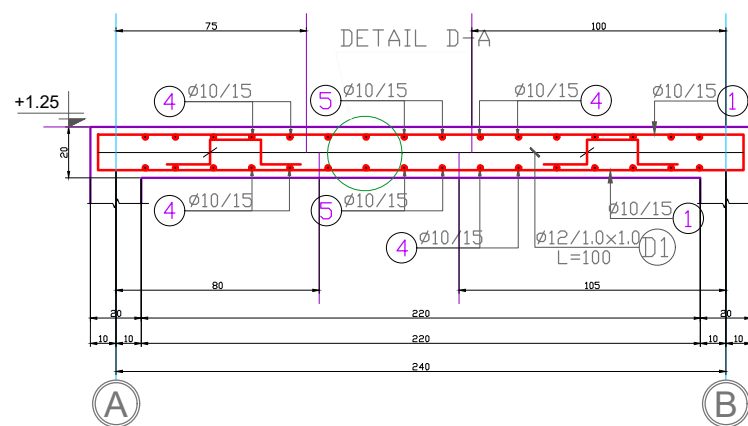

DETAI D-A Sh. 1:25



TABELA E SPECIFIKIMIT TE ARMATURES

Lloji	Sasia	Poz.	d	l (cm)	cope	L (m)	Pesha/nj	Pesha	TOTALI
Armatura +1.25 (e poshteme)	1	1	10	300	4	12.00	0.617	7.40	7.40
		2	10	125	5	6.25	0.617	3.85	3.85
		3	10	145	5	7.25	0.617	4.47	4.47
		4	10	200	12	24.00	0.617	14.80	14.80
		5	10	115	4	4.60	0.617	2.84	2.84
		D1	12	90	5	4.50	0.888	4.00	4.00
									37.35
Armatura +1.25 (e siperme)	1	1	10	300	4	12.00	0.617	7.40	7.40
		2	10	120	5	6.00	0.617	3.70	3.70
		3	10	140	5	7.00	0.617	4.32	4.32
		4	10	200	12	24.00	0.617	14.80	14.80
		5	10	110	4	4.40	0.617	2.71	2.71
									32.92
Br-1	1	1	10	335	2	6.70	0.617	4.13	4.13
		2	10	250	2	5.00	0.617	3.08	3.08
		3	8	75	20	15.00	0.395	5.92	5.92
									13.13

PROFILAT TERTHORE TIP

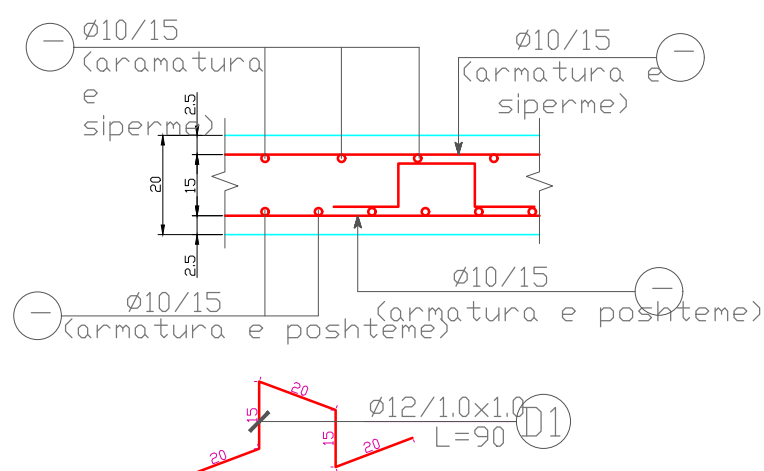
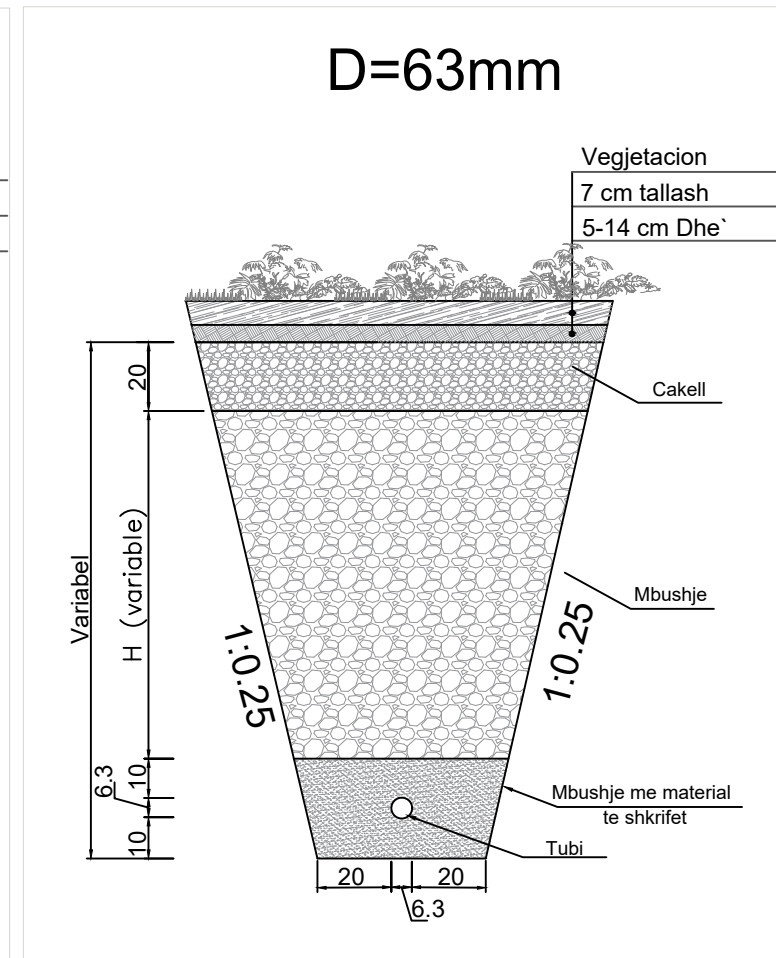
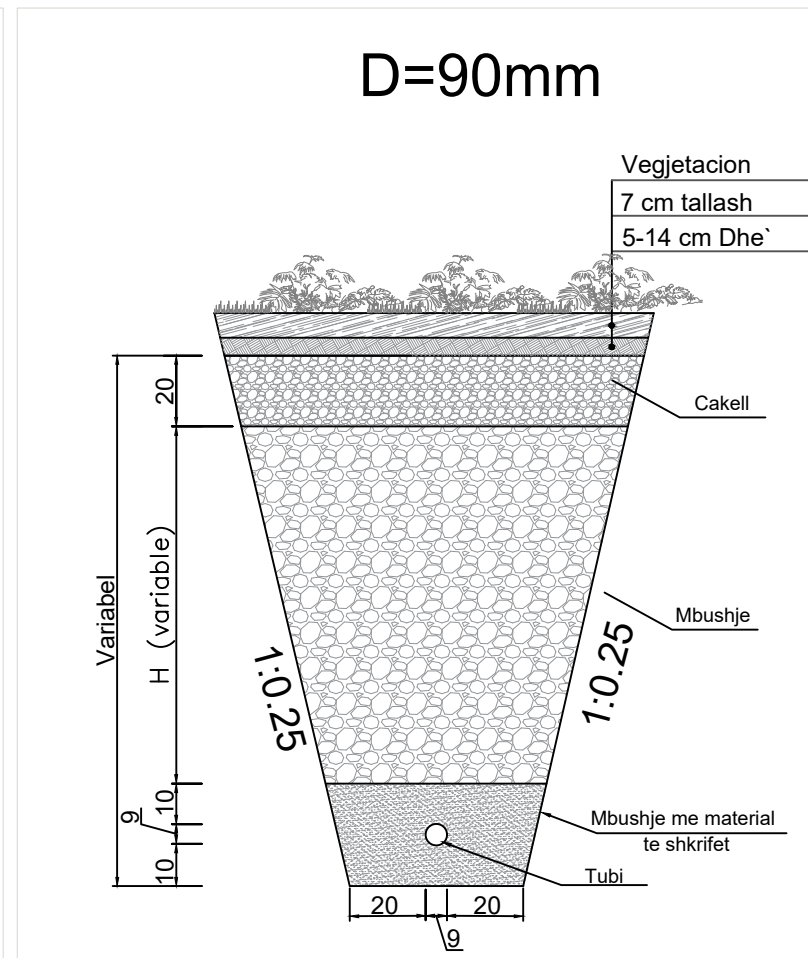
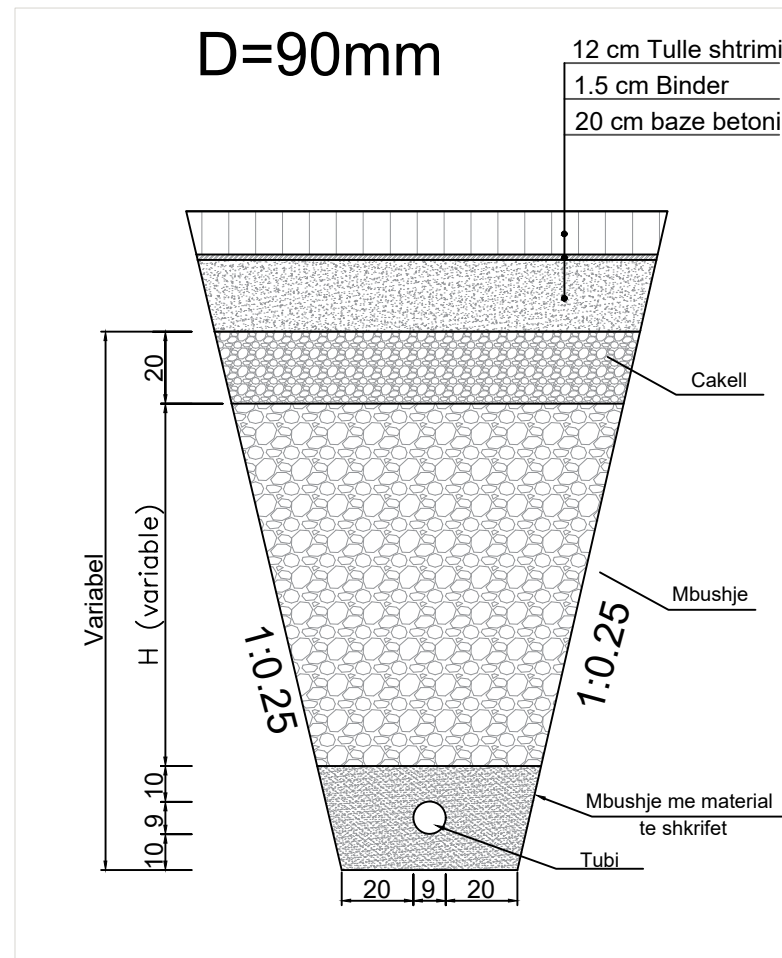

PUSETAT PLASTIKE PER UJITJE



O B J E K T I

"STUDIM PROJEKTIM PARKU URBAN - SPITALLE"

POROSITESI :
BASHKIA DURRES

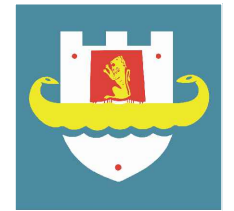

PROJEKTUES :

"IDEAL CONSTRUCTION & PROJECTION"(I.C.P) sh.p.k



"HYDRO-ENG CONSULTING " sh.p.k



GRUPI I PROJEKTIMIT

Drejtues ligjor	Ing.Alban DAUTAJ	Nr. Licence K.2232/2
Ing.Hidroteknik	Evis QYRKU	Nr. Licence K.1829/2
Ing.Hidrotek. Xhuljana (Sula)DAUTAJ		Nr. Licence K.3161
Ing.Ndertimi	Jani TATI	Nr. Licence K.2752/1
Ing.Topograf	Maksim GEGA	Nr. Licence T.0455/4
Ing.Mekanik	Kristaq PRIFTI	Nr. Licence E.0431/1
Ing.Mjedisi	Shpetim CIKU	Nr. Licence A.2443/ Cert Nr.5077 Prot, date 08.07.2013
Arkitekt	Sidrit Foti PRIFTI	Nr. Licence A.1849/1
Arkitekt	JA.Marc JOUBERT	
Arkitekt	Helmer RAHMS	
Arkitekt	Kees FRITSCHY	
Arkitekt	Jorida GRABOVARI	

FIRMA/VULA

TE DHENA TEKNIKE

FAZA E PROJEKTIT	PROJEKT ZBATIM
TIPI I FLETES	
EMERTIMI I FLETES	Profila terthore tip dhe detaj per pusetat per ujitje

Nr. i fletes **A-23**

SKEMA E SHKARKIMIT TE UJËRAVE ATMOSFERIK 1 SH 1:50

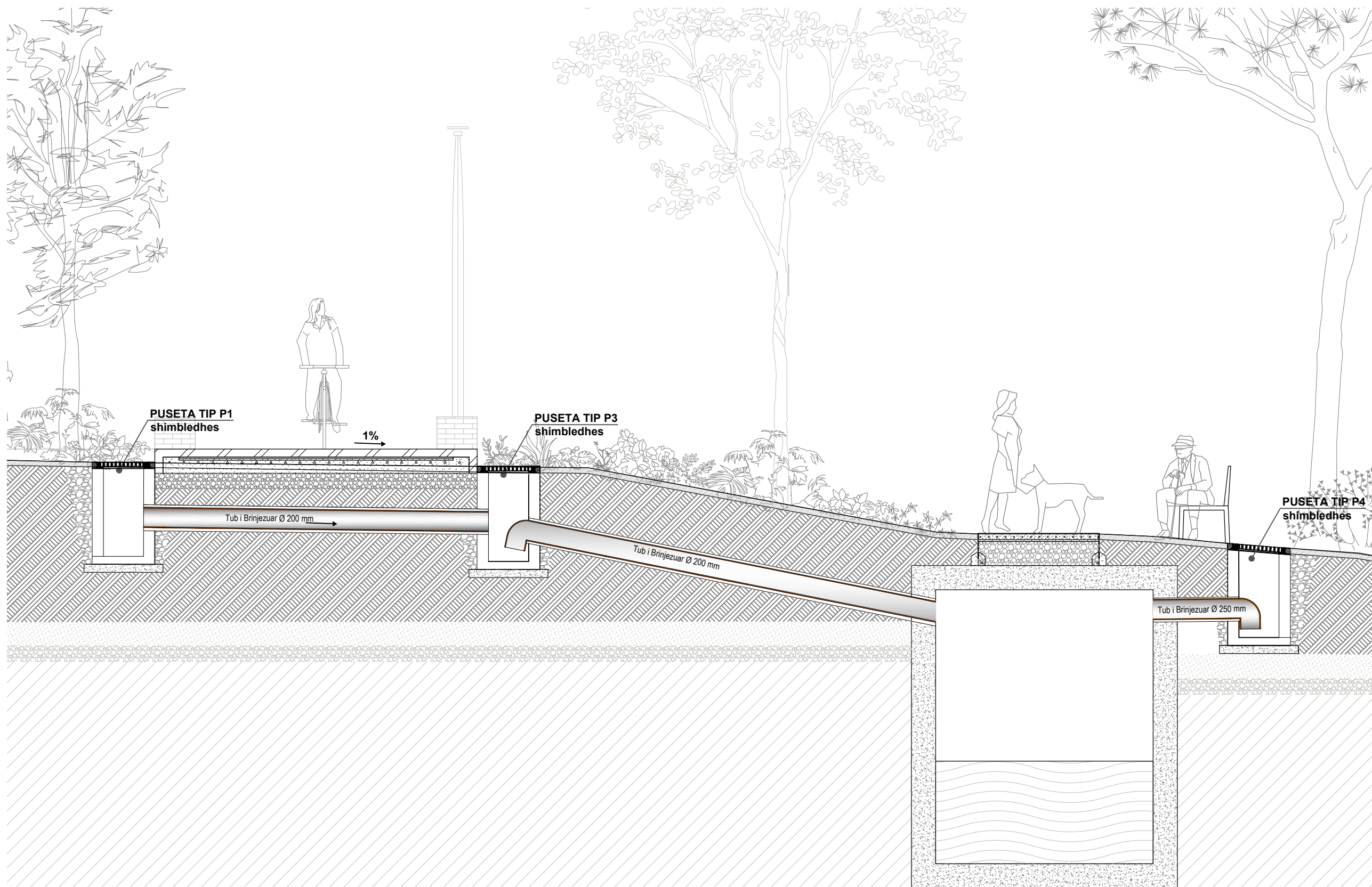

O B J E K T I

"STUDIM PROJEKTIM PARKU URBAN - SPITALLË"

POROSITESI :
BASHKIA DURRES

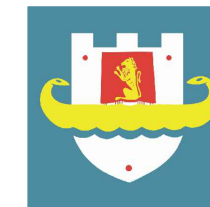

PROJEKTUES :

"IDEAL CONSTRUCTION & PROJECTION"(I.C.P) sh.p.k



"HYDRO-ENG CONSULTING " sh.p.k



LEGJENDA:

GRUPI I PROJEKTIMIT

Drejtuës ligjor	Ing.Alban DAUTAJ	Nr. Licence K.2232/2
Ing.Hidroteknik	Evis QYRKU	Nr. Licence K.1829/2
Ing.Hidrotek. Xhuljana (Sula)DAUTAJ		Nr. Licence K.3161
Ing.Ndertimi	Jani TATI	Nr. Licence K.2752/1
Ing.Topograf	Maksim GEGA	Nr. Licence T.0455/4
Ing.Mekanik	Kristaq PRIFTI	Nr. Licence E.0431/1
Ing.Mjedisi	Shpetim CIKU	Nr. Licence A.2443/ Cert Nr.5077 Prot, date 08.07.2013
Arkitekt	Sidrit Foti PRIFTI	Nr. Licence A.1849/1
Arkitekt	J.A.Marc JOUBERT	
Arkitekt	Hellmer RAHMS	
Arkitekt	Kees FRITSCHY	
Arkitekt	Jorida GRABOVARI	

FIRMA/VULA

TE DHENA TEKNIKE

FAZA E PROJEKTIT	PROJEKT ZBATIM
TIPI I FLETES	
EMERTIMI I FLETES	SKEMA E SHKARKIMIT, UJRAT ATMOSFERIK 1

SKEMA E SHKARKIMIT TE UJËRAVE ATMOSFERIK 2 SH 1:50

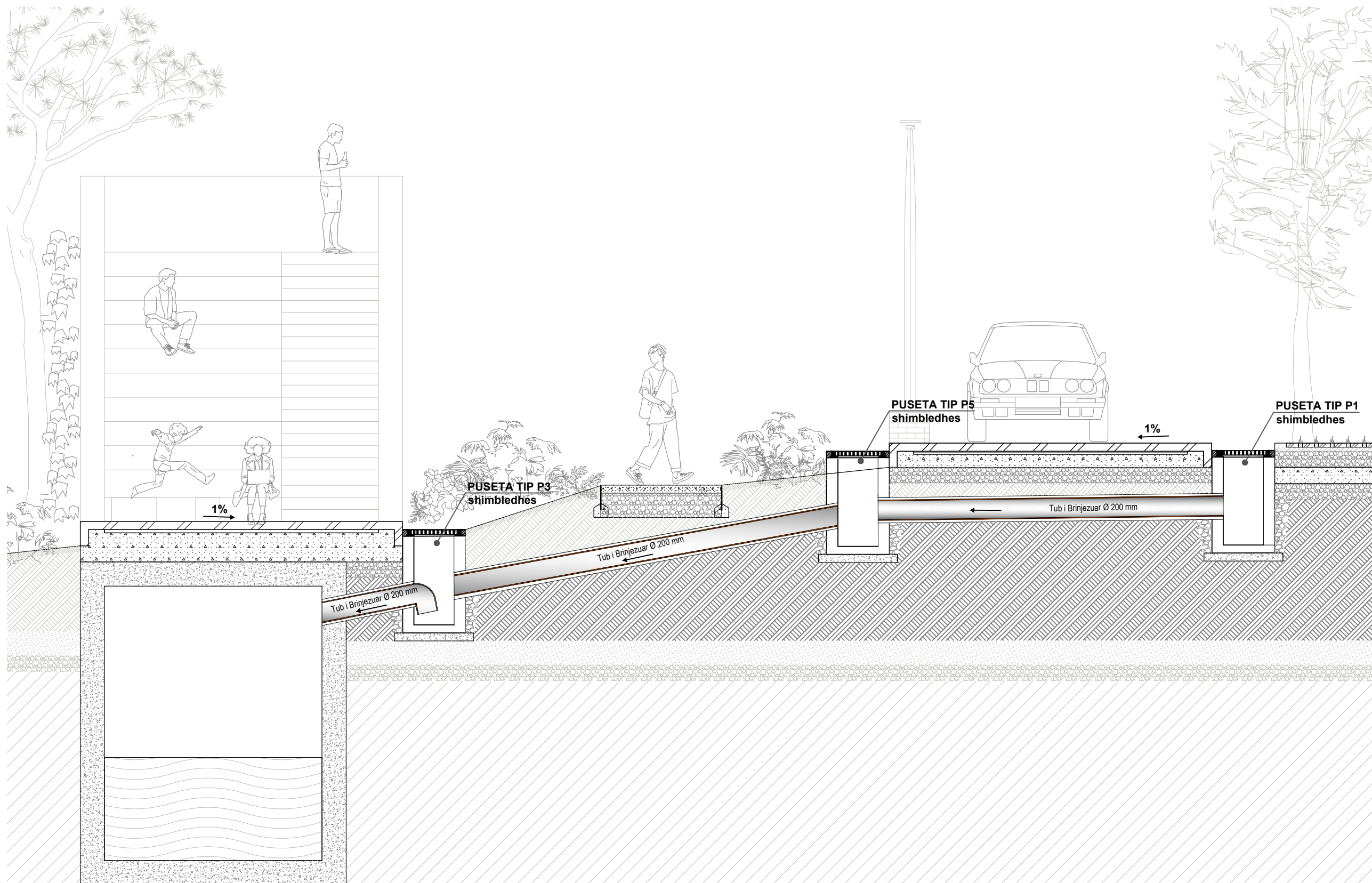

O B J E K T I

"STUDIM PROJEKTIM PARKU URBAN - SPITALLË"

POROSITESI :
BASHKIA DURRES

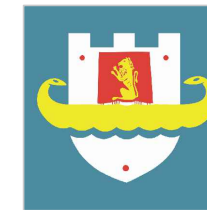

PROJEKTUES :

"IDEAL CONSTRUCTION & PROJECTION"(I.C.P) sh.p.k



"HYDRO-ENG CONSULTING " sh.p.k



LEGJENDA:

GRUPI I PROJEKTIMIT

Drejtuës ligjor	Ing.Alban DAUTAJ	Nr. Licence K.2232/2
Ing.Hidroteknik	Evis QYRKU	Nr. Licence K.1829/2
Ing.Hidrotek. Xhuljana (Sula)DAUTAJ		Nr. Licence K.3161
Ing.Ndertimi	Jani TATI	Nr. Licence K.2752/1
Ing.Topograf	Maksim GEGA	Nr. Licence T.0455/4
Ing.Mekanik	Kristaq PRIFTI	Nr. Licence E.0431/1
Ing.Mjedisi	Shpetim CIKU	Nr. Licence A.2443/ Cert Nr.5077 Prot, date 08.07.2013
Arkitekt	Sidrit Foti PRIFTI	Nr. Licence A.1849/1
Arkitekt	J.A.Marc JOUBERT	
Arkitekt	Hellmer RAHMS	
Arkitekt	Kees FRITSCHY	
Arkitekt	Jorida GRABOVARI	

FIRMA/VULA

TE DHENA TEKNIKE

FAZA E PROJEKTIT	PROJEKT ZBATIM
TIPI I FLETES	
EMERTIMI I FLETES	SKEMA E SHKARKIMIT, UJRAT ATMOSFERIK 2

Nr. i fletes **A-20**

SKEMA E SHKARKIMIT TE UJËRAVE ATMOSFERIK 3 SH 1:50

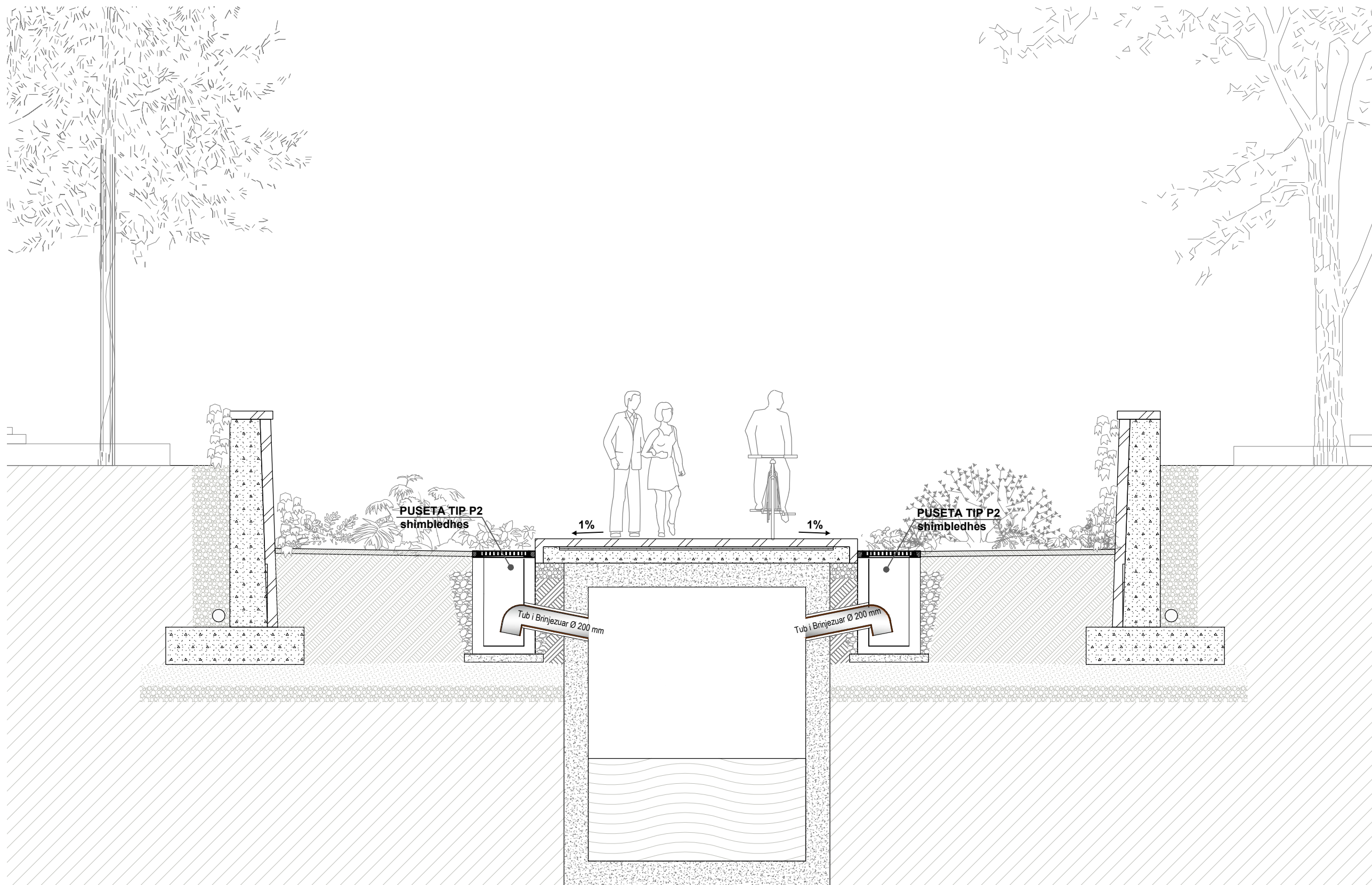

O B J E K T I

"STUDIM PROJEKTIM PARKU URBAN - SPITALLË"

POROSITESI :
BASHKIA DURRES

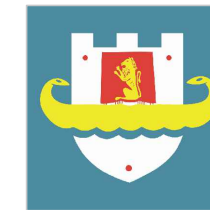

PROJEKTUES :

"IDEAL CONSTRUCTION & PROJECTION"(I.C.P) sh.p.k



"HYDRO-ENG CONSULTING " sh.p.k



LEGJENDA:

GRUPI I PROJEKTIMIT

Drejtuës ligjor	Ing.Alban DAUTAJ	Nr. Licence K.2232/2
Ing.Hidroteknik	Evis QYRKU	Nr. Licence K.1829/2
Ing.Hidrotek. Xhuljana (Sula)DAUTAJ		Nr. Licence K.3161
Ing.Ndertimi	Jani TATI	Nr. Licence K.2752/1
Ing.Topograf	Maksim GEGA	Nr. Licence T.0455/4
Ing.Mekanik	Kristaq PRIFTI	Nr. Licence E.0431/1
Ing.Mjedisi	Shpetim CIKU	Nr. Licence A.2443/ Cert Nr.5077 Prot, date 08.07.2013
Arkitekt	Sidrit Foti PRIFTI	Nr. Licence A.1849/1
Arkitekt	J.A.Marc JOUBERT	
Arkitekt	Helmer RAHMS	
Arkitekt	Kees FRITSCHY	
Arkitekt	Jorida GRABOVARI	

FIRMA/VULA

TE DHENA TEKNIKE

FAZA E PROJEKTIT	PROJEKT ZBATIM
TIPI I FLETES	
EMERTIMI I FLETES	SKEMA E SHKARKIMIT, UJRRAT ATMOSFERIK 3

Nr. i fletes **A-21**

PROJEKT ZBATIMI PER NDERTIMIN E PARKUT URBAN-SPITALLE
PROJEKTI I KULLIMIT TË UJËRAVE ATMOSFERIKE

POROSITESI :

BASHKIA DURRES

PROJEKTUES :

BOE "IDEAL CONSTRUCTION & PROJECTION"(I.C.P) sh.p.k

"HYDRO-ENG CONSULTING " sh.p.k



PLANI I KULLIMIT 1 SH 1:500

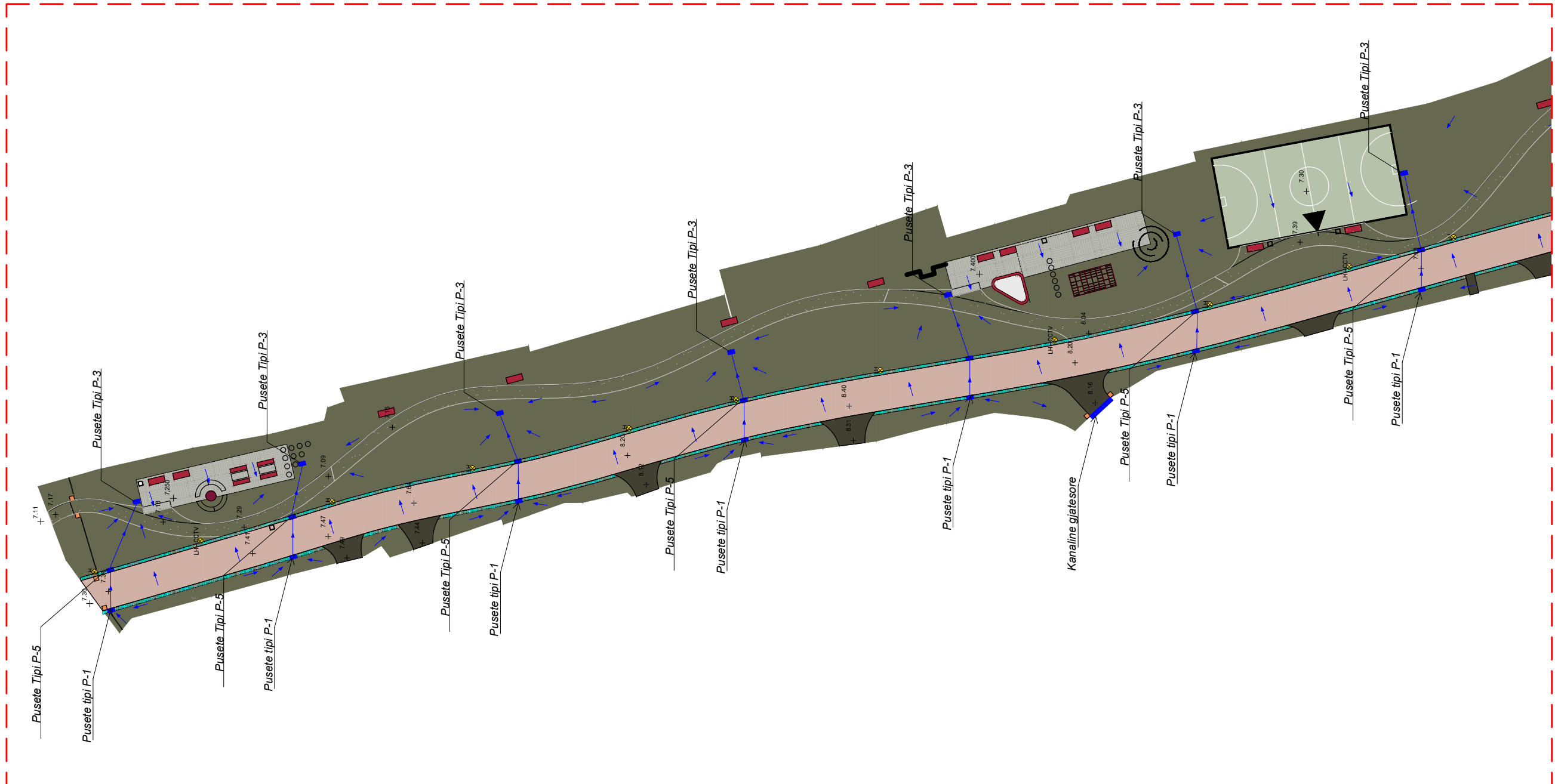

PLANI I PERGJITHSHEM SH 1:3500

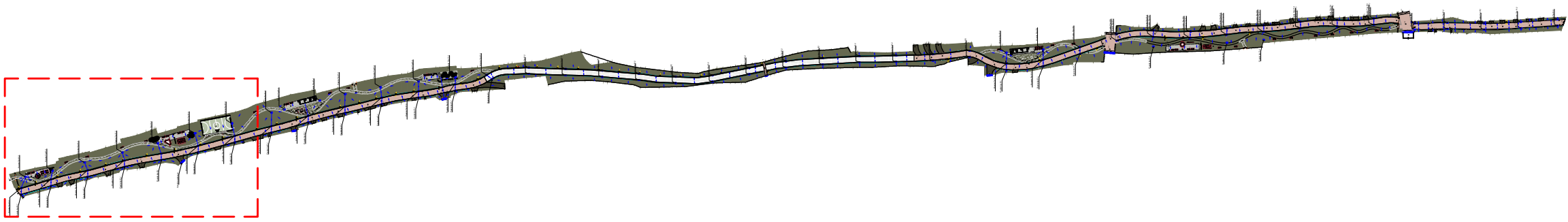

O B J E K T I

"STUDIM PROJEKTIM PARKU URBAN - SPITALLË"

POROSITESI :

BASHKIA DURRES

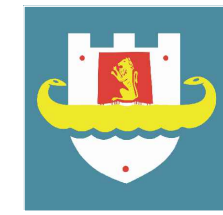

PROJEKTUES :

"IDEAL CONSTRUCTION & PROJECTION"(I.C.P) sh.p.k



"HYDRO-ENG CONSULTING " sh.p.k



LEGJENDA

- Tub HDPE, DN 200-250-500, SN8
- PUSETE
- KUNETE

GRUPI I PROJEKTIMIT

Drejtues ligjor	Ing.Alban DAUTAJ	Nr. Licence K.2232/2
Ing.Hidroteknik	Evis QYRKU	Nr. Licence K.1829/2
Ing.Hidrotek.	Xhuljana (Sula)DAUTAJ	Nr. Licence K.3161
Ing.Ndertimi	Jani TATI	Nr. Licence K.2752/1
Ing.Topograf	Maksim GEGA	Nr. Licence T.0455/4
Ing.Mekanik	Kristaq PRIFTI	Nr. Licence E.0431/1
Ing.Mjedisi	Shpetim CIKU	Nr. Licence A.2443/ Cert Nr.5077 Prot, date 08.07.2013
Arkitekt	Sidrit Foti PRIFTI	Nr. Licence A.1849/1
Arkitekt	JA.Marc JOUBERT	
Arkitekt	Hellmer RAHMS	
Arkitekt	Kees FRITSCHY	
Arkitekt	Jorida GRABOVARI	

FIRMA/VULA

TE DHENA TEKNIKE

FAZA E PROJEKTIT	PROJEKT ZBATIM
TIPI I FLETES	
EMERTIMI I FLETES	PLANI I KULLIMIT 1

Nr. i fletes **A-01**



PLANI I KULLIMIT 2 SH 1:500

O B J E K T I

"STUDIM PROJEKTIM PARKU URBAN - SPITALLË"

POROSITESI :
BASHKIA DURRES

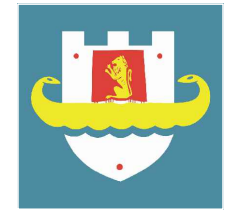

PROJEKTUES :

"IDEAL CONSTRUCTION & PROJECTION"(I.C.P) sh.p.k



"HYDRO-ENG CONSULTING " sh.p.k



LEGJENDA

- Tub HDPE, DN 200-250-500, SN8
- PUSETE
- KUNETË

GRUPI I PROJEKTIMIT

Drejtues ligjor	Ing.Alban DAUTAJ	Nr. Licence K.2232/2
Ing.Hidroteknik	Evis QYRKU	Nr. Licence K.1829/2
Ing.Hidrotek.	Xhuljana (Sula)DAUTAJ	Nr. Licence K.3161
Ing.Ndertimi	Jani TATI	Nr. Licence K.2752/1
Ing.Topograf	Maksim GEGA	Nr. Licence T.0455/4
Ing.Mekanik	Kristaq PRIFTI	Nr. Licence E.0431/1
Ing.Mjedisi	Shpetim CIKU	Nr. Licence A.2443/ Cert Nr.5077 Prot, date 08.07.2013
Arkitekt	Sidrit Foti PRIFTI	Nr. Licence A.1849/1
Arkitekt	JA.Marc JOUBERT	
Arkitekt	Hellmer RAHMS	
Arkitekt	Kees FRITSCHY	
Arkitekt	Jorida GRABOVARI	

FIRMA/VULA

TE DHENA TEKNIKE

FAZA E PROJEKTIT	PROJEKT ZBATIM
TIPI I FLETES	
EMERTIMI I FLETES	PLANI I KULLIMIT 2

Nr. i fletes **A-02**

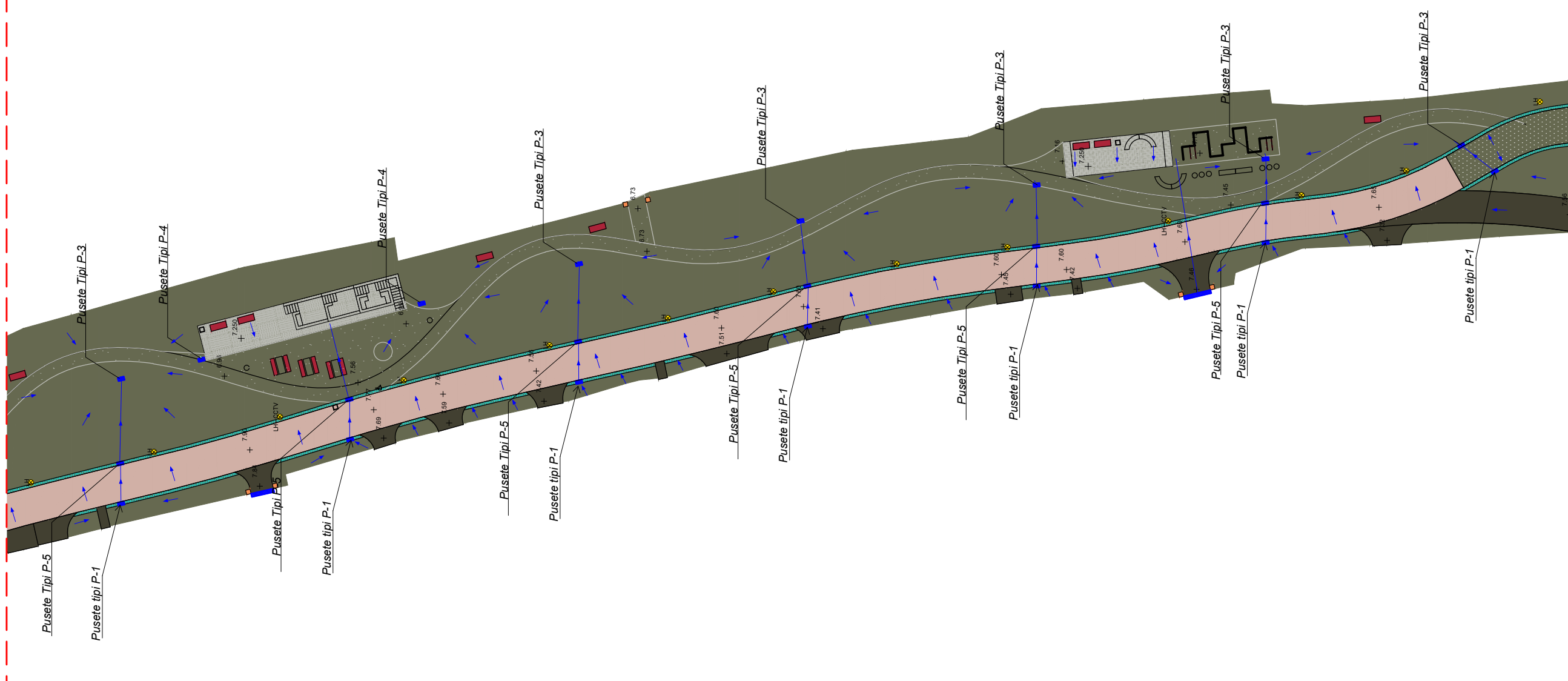

PLANI I PERGJITHSHEM SH 1:3500





PLANI I KULLIMIT 3 SH 1:500

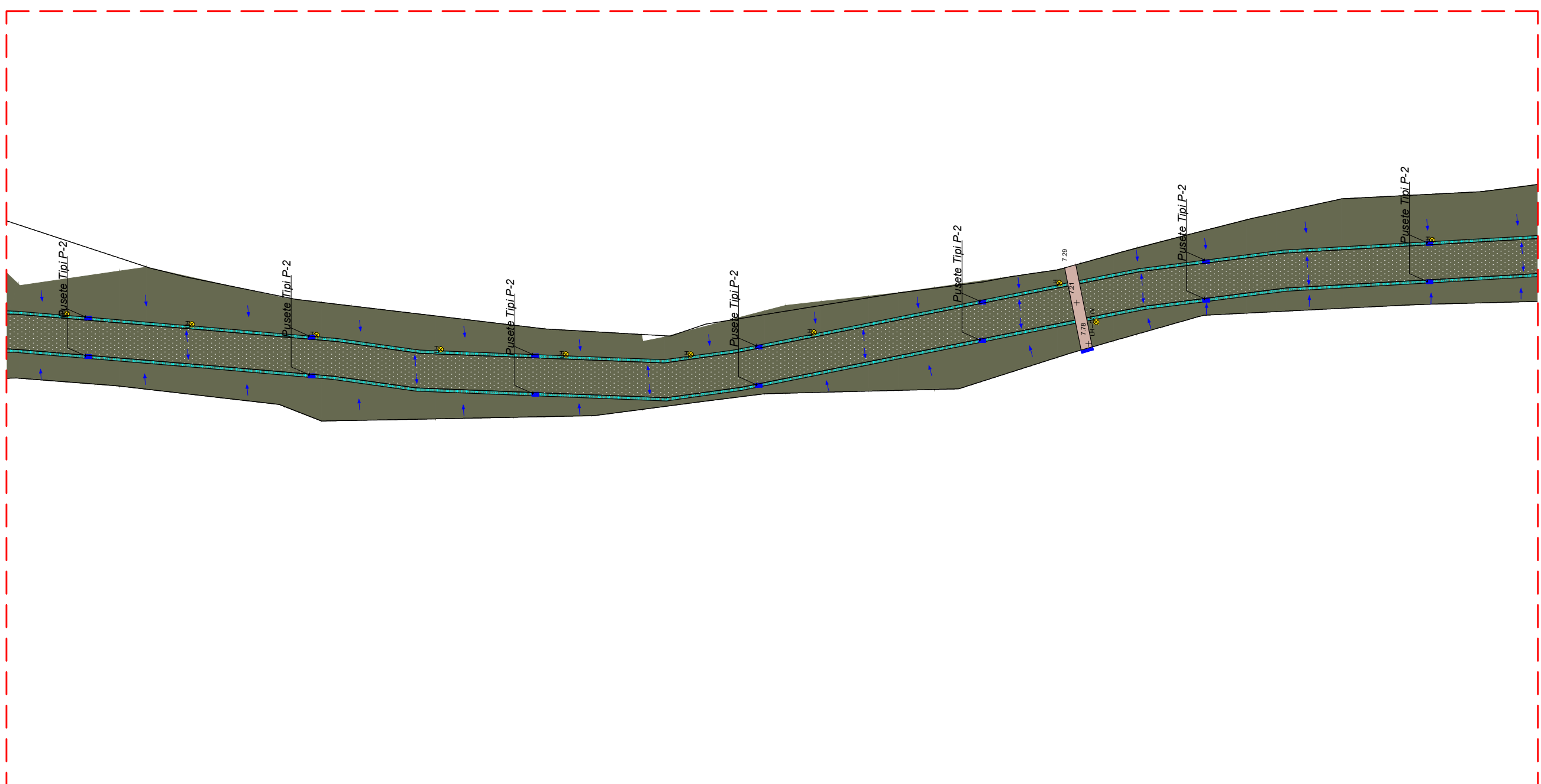

PLANI I PERGJITHSHEM SH 1:3500

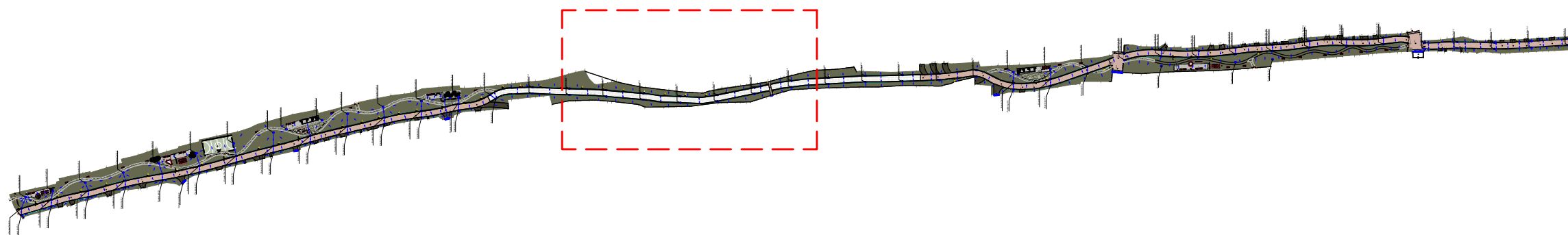

O B J E K T I

"STUDIM PROJEKTIM PARKU URBAN - SPITALLË"

POROSITESI :

BASHKIA DURRES

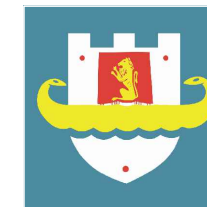

PROJEKTUES :



"IDEAL CONSTRUCTION & PROJECTION"(I.C.P) sh.p.k



"HYDRO-ENG CONSULTING " sh.p.k



LEGJENDA

-  Tub HDPE, DN 200-250-500, SN8
-  PUSETË
-  KUNETË

GRUPI I PROJEKTIMIT

Drejtues ligjor	Ing.Alban DAUTAJ	Nr. Licence K.2232/2
Ing.Hidroteknik	Evis QYRKU	Nr. Licence K.1829/2
Ing.Hidrotek.	Xhuljana (Sula)DAUTAJ	Nr. Licence K.3161
Ing.Ndertimi	Jani TATI	Nr. Licence K.2752/1
Ing.Topograf	Maksim GEGA	Nr. Licence T.0455/4
Ing.Mekanik	Kristaq PRIFTI	Nr. Licence E.0431/1
Ing.Mjedisi	Shpetim CIKU	Nr. Licence A.2443/ Cert Nr.5077 Prot, date 08.07.2013
Arkitekt	Sidrit Foti PRIFTI	Nr. Licence A.1849/1
Arkitekt	JA.Marc JOUBERT	
Arkitekt	Hellmer RAHMS	
Arkitekt	Kees FRITSCHY	
Arkitekt	Jorida GRABOVARI	

FIRMA/VULA

TE DHENA TEKNIKE

FAZA E PROJEKTIT	PROJEKT ZBATIM
TIPI I FLETES	
EMERTIMI I FLETES	PLANI I KULLIMIT 3

Nr. i fletes **A-03**



PLANI I KULLIMIT 4 SH 1:500

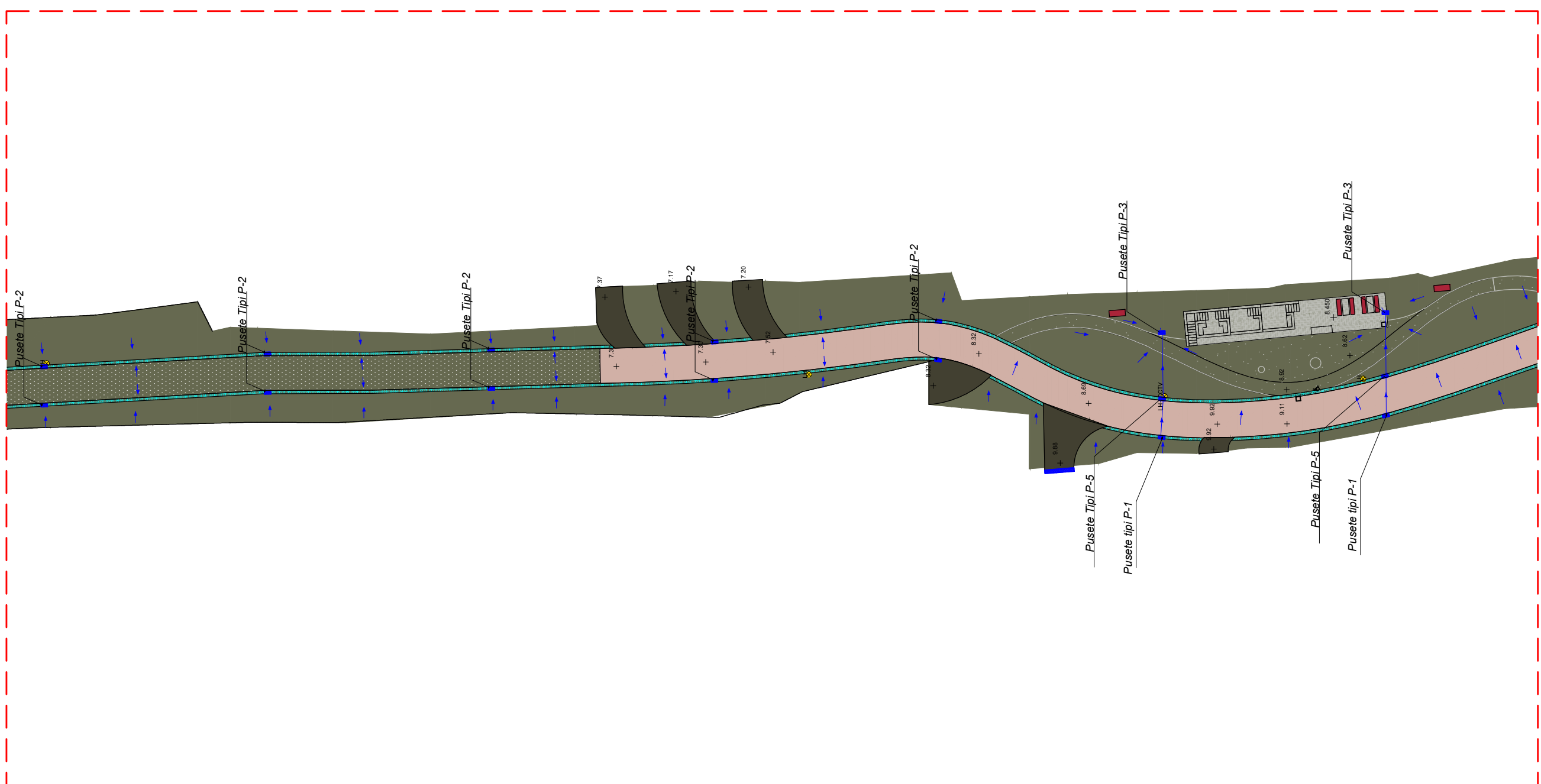

PLANI I PERGJITHSHEM SH 1:3500

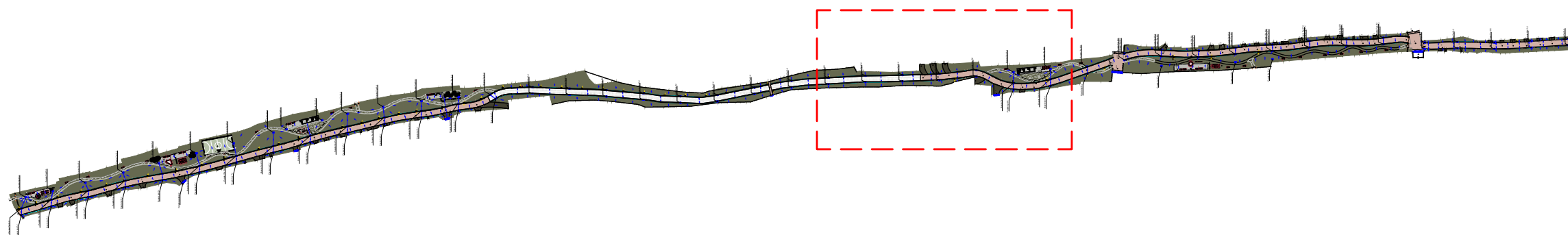

O B J E K T I

"STUDIM PROJEKTIM PARKU URBAN - SPITALLË"

POROSITESI :

BASHKIA DURRES

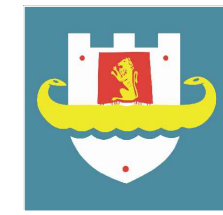

PROJEKTUES :

"IDEAL CONSTRUCTION & PROJECTION"(I.C.P) sh.p.k



"HYDRO-ENG CONSULTING " sh.p.k



LEGJENDA

- Tub HDPE, DN 200-250-500, SN8
- PUSETË
- KUNETË

GRUPI I PROJEKTIMIT

Drejtes ligjor	Ing.Alban DAUTAJ	Nr. Licence K.2232/2
Ing.Hidroteknik	Evis QYRKU	Nr. Licence K.1829/2
Ing.Hidrotek.	Xhuljana (Sula)DAUTAJ	Nr. Licence K.3161
Ing.Ndertimi	Jani TATI	Nr. Licence K.2752/1
Ing.Topograf	Maksim GEGA	Nr. Licence T.0455/4
Ing.Mekanik	Kristaq PRIFTI	Nr. Licence E.0431/1
Ing.Mjedisi	Shpetim CIKU	Nr. Licence A.2443/ Cert Nr.5077 Prot, date 08.07.2013
Arkitekt	Sidrit Foti PRIFTI	Nr. Licence A.1849/1
Arkitekt	JA.Marc JOUBERT	
Arkitekt	Hellmer RAHMS	
Arkitekt	Kees FRITSCHY	
Arkitekt	Jorida GRABOVARI	

FIRMA/VULA

TE DHENA TEKNIKE

FAZA E PROJEKTIT	PROJEKT ZBATIM
TIPI I FLETES	
EMERTIMI I FLETES	PLANI I KULLIMIT 4

Nr. i fletes **A-04**



PLANI I KULLIMIT 5 SH 1:500

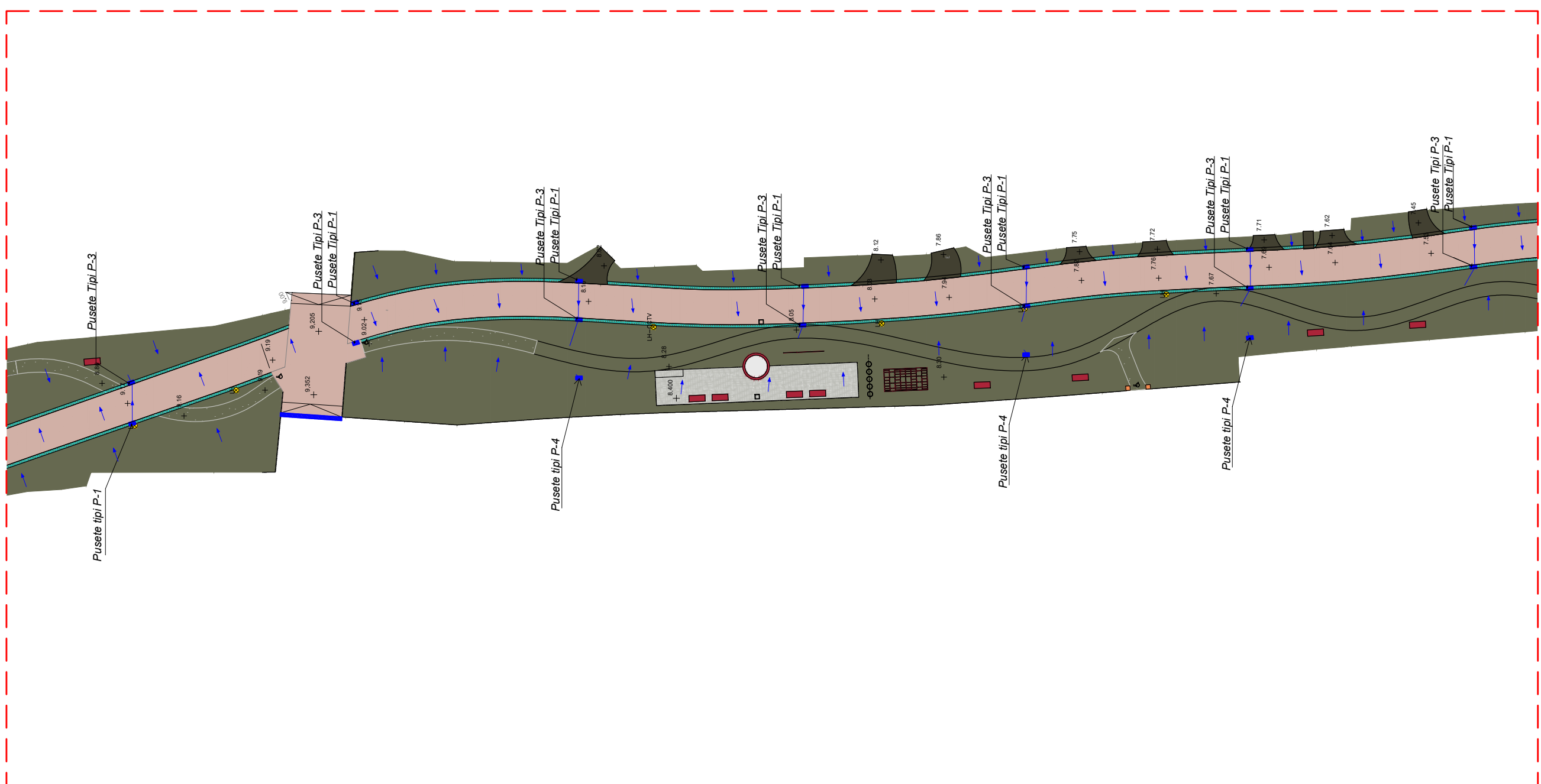

PLANI I PERGJITHSHEM SH 1:3500

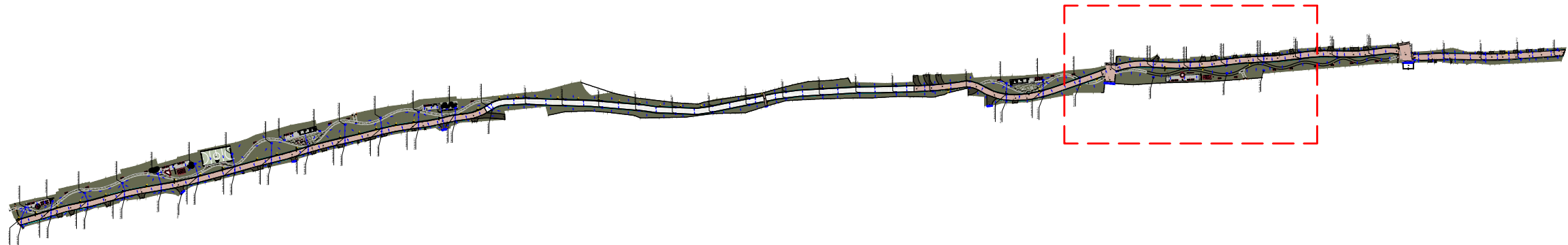

O B J E K T I

"STUDIM PROJEKTIM PARKU URBAN - SPITALLË"

POROSITESI :
BASHKIA DURRES

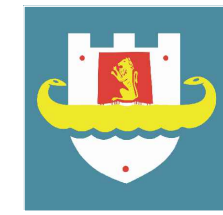

PROJEKTUES :



"IDEAL CONSTRUCTION & PROJECTION"(I.C.P) sh.p.k



"HYDRO-ENG CONSULTING " sh.p.k



LEGJENDA

-  Tub HDPE, DN 200-250-500, SN8
-  PUSETË
-  KUNETË

GRUPI I PROJEKTIMIT

Drejtuës ligjor	Ing.Alban DAUTAJ	Nr. Licence K.2232/2
Ing.Hidroteknik	Evis QYRKU	Nr. Licence K.1829/2
Ing.Hidrotek.	Xhuljana (Sula)DAUTAJ	Nr. Licence K.3161
Ing.Ndertimi	Jani TATI	Nr. Licence K.2752/1
Ing.Topograf	Maksim GEGA	Nr. Licence T.0455/4
Ing.Mekanik	Kristaq PRIFTI	Nr. Licence E.0431/1
Ing.Mjedisi	Shpetim CIKU	Nr. Licence A.2443/ Cert Nr.5077 Prot, date 08.07.2013
Arkitekt	Sidrit Foti PRIFTI	Nr. Licence A.1849/1
Arkitekt	JA.Marc JOUBERT	
Arkitekt	Hellmer RAHMS	
Arkitekt	Kees FRITSCHY	
Arkitekt	Jorida GRABOVARI	

FIRMA/VULA

TE DHENA TEKNIKE

FAZA E PROJEKTIT	PROJEKT ZBATIM
TIPI I FLETES	
EMERTIMI I FLETES	PLANI I KULLIMIT 5

Nr. i fletes **A-05**



PLANI I KULLIMIT 6 SH 1:500

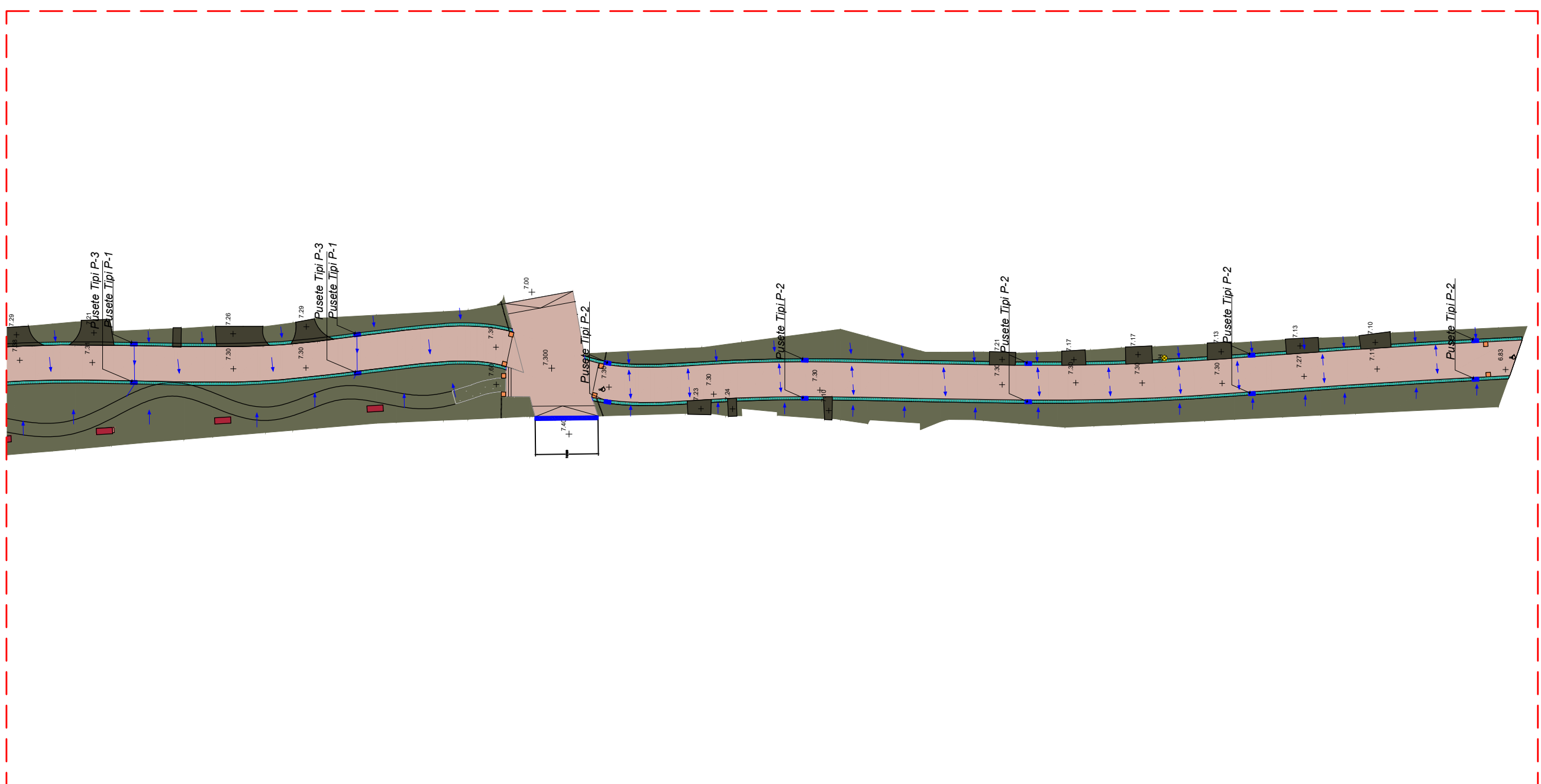

PLANI I PERGJITHSHEM SH 1:3500

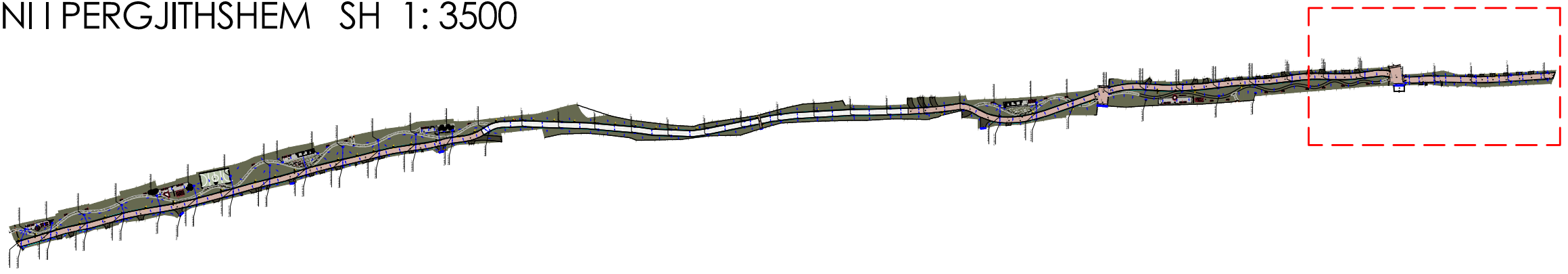

O B J E K T I

"STUDIM PROJEKTIM PARKU URBAN - SPITALLË"

POROSITESI :
BASHKIA DURRES

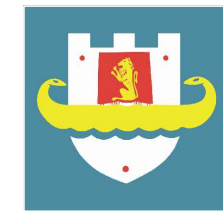

PROJEKTUES :

"IDEAL CONSTRUCTION & PROJECTION"(I.C.P) sh.p.k



"HYDRO-ENG CONSULTING " sh.p.k



LEGJENDA

- Tub HDPE, DN 200-250-500, SN8
- PUSETE
- KUNETË

GRUPI I PROJEKTIMIT

Drejtes ligjor	Ing.Alban DAUTAJ	Nr. Licence K.2232/2
Ing.Hidroteknik	Evis QYRKU	Nr. Licence K.1829/2
Ing.Hidrotek.	Xhuljana (Sula)DAUTAJ	Nr. Licence K.3161
Ing.Ndertimi	Jani TATI	Nr. Licence K.2752/1
Ing.Topograf	Maksim GEGA	Nr. Licence T.0455/4
Ing.Mekanik	Kristaq PRIFTI	Nr. Licence E.0431/1
Ing.Mjedisi	Shpetim CIKU	Nr. Licence A.2443/ Cert Nr.5077 Prot, date 08.07.2013
Arkitekt	Sidrit Foti PRIFTI	Nr. Licence A.1849/1
Arkitekt	JA.Marc JOUBERT	
Arkitekt	Hellmer RAHMS	
Arkitekt	Kees FRITSCHY	
Arkitekt	Jorida GRABOVARI	

FIRMA/VULA

TE DHENA TEKNIKE

FAZA E PROJEKTIT	PROJEKT ZBATIM
TIPI I FLETES	
EMERTIMI I FLETES	PLANI I KULLIMIT 6

Nr. i fletes **A-06**



PLANI I SHKARKIMIT TE UJËRAVE ATMOSFERIKË 1 SH 1:500

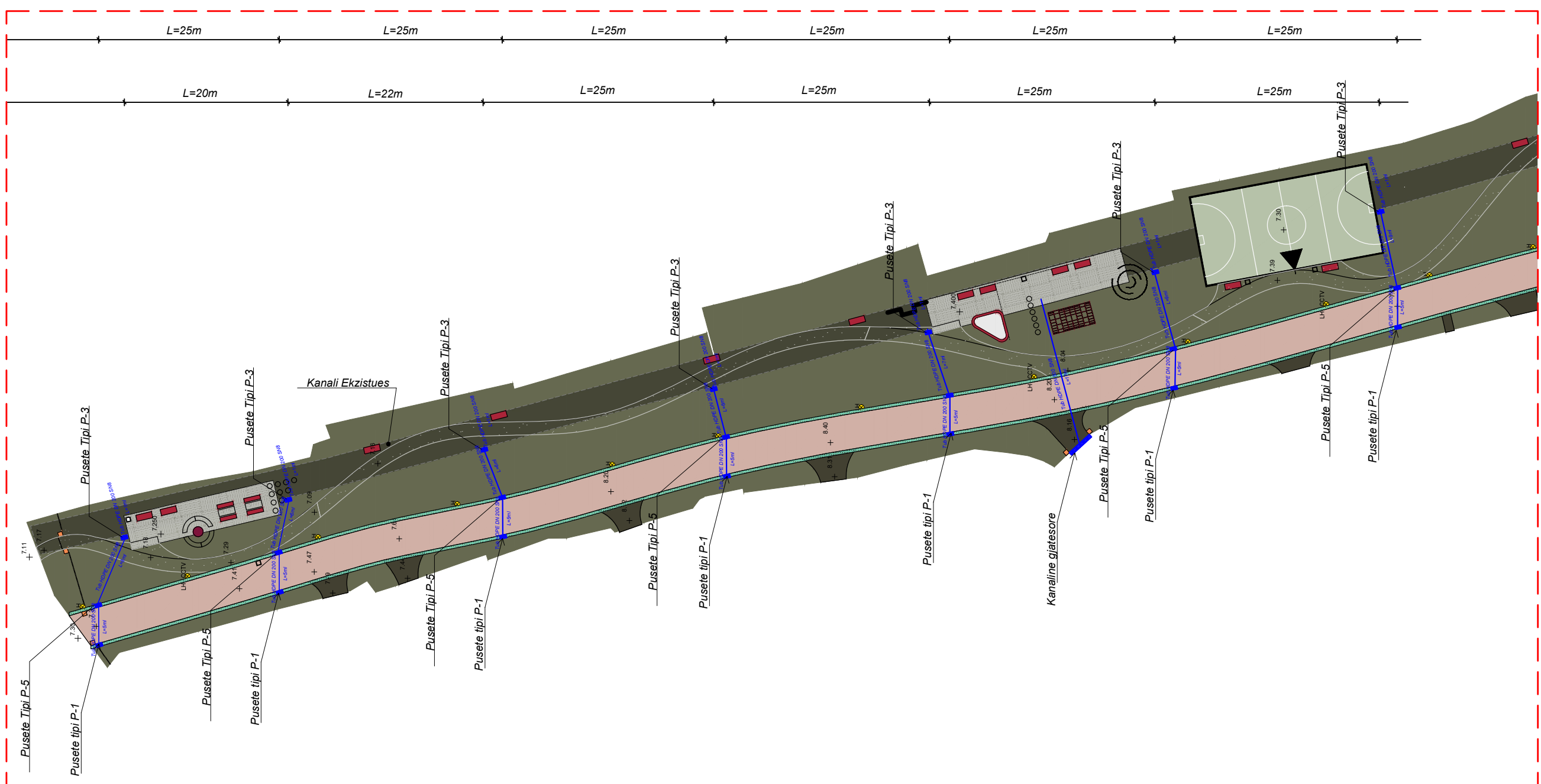

PLANI I PERGJITHSHEM SH 1:3500

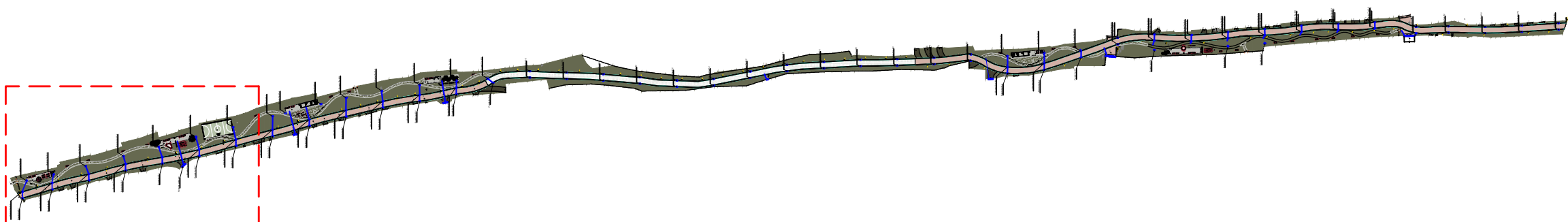

O B J E K T I

"STUDIM PROJEKTIM PARKU URBAN - SPITALLË"

POROSITESI :
BASHKIA DURRES

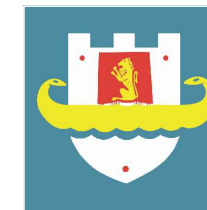

PROJEKTUES :

"IDEAL CONSTRUCTION & PROJECTION"(I.C.P) sh.p.k



"HYDRO-ENG CONSULTING " sh.p.k



LEGJENDA

- Tub HDPE, DN 200-250-500, SN8
- PUSETË
- KUNETË

GRUPI I PROJEKTIMIT

Drejtes ligjor	Ing.Alban DAUTAJ	Nr. Licence K.2232/2
Ing.Hidroteknik	Evis QYRKU	Nr. Licence K.1829/2
Ing.Hidrotek.	Xhuljana (Sula)DAUTAJ	Nr. Licence K.3161
Ing.Ndertimi	Jani TATI	Nr. Licence K.2752/1
Ing.Topograf	Maksim GEGA	Nr. Licence T.0455/4
Ing.Mekanik	Kristaq PRIFTI	Nr. Licence E.0431/1
Ing.Mjedisi	Shpetim CIKU	Nr. Licence A.2443/ Cert Nr.5077 Prot, date 08.07.2013
Arkitekt	Sidrit Foti PRIFTI	Nr. Licence A.1849/1
Arkitekt	JA.Marc JOUBERT	
Arkitekt	Hellmer RAHMS	
Arkitekt	Kees FRITSCHY	
Arkitekt	Jorida GRABOVARI	

FIRMA/VULA

TE DHENA TEKNIKE

FAZA E PROJEKTIT	PROJEKT ZBATIM
TIPI I FLETES	
EMERTIMI I FLETES	PLANI I SHKARKIMIT TE UJËRAVE ATMOSFERIK 1

Nr. i fletes **A-07**



PLANI I SHKARKIMIT TE UJËRAVE ATMOSFERIKË 2

SH 1:500

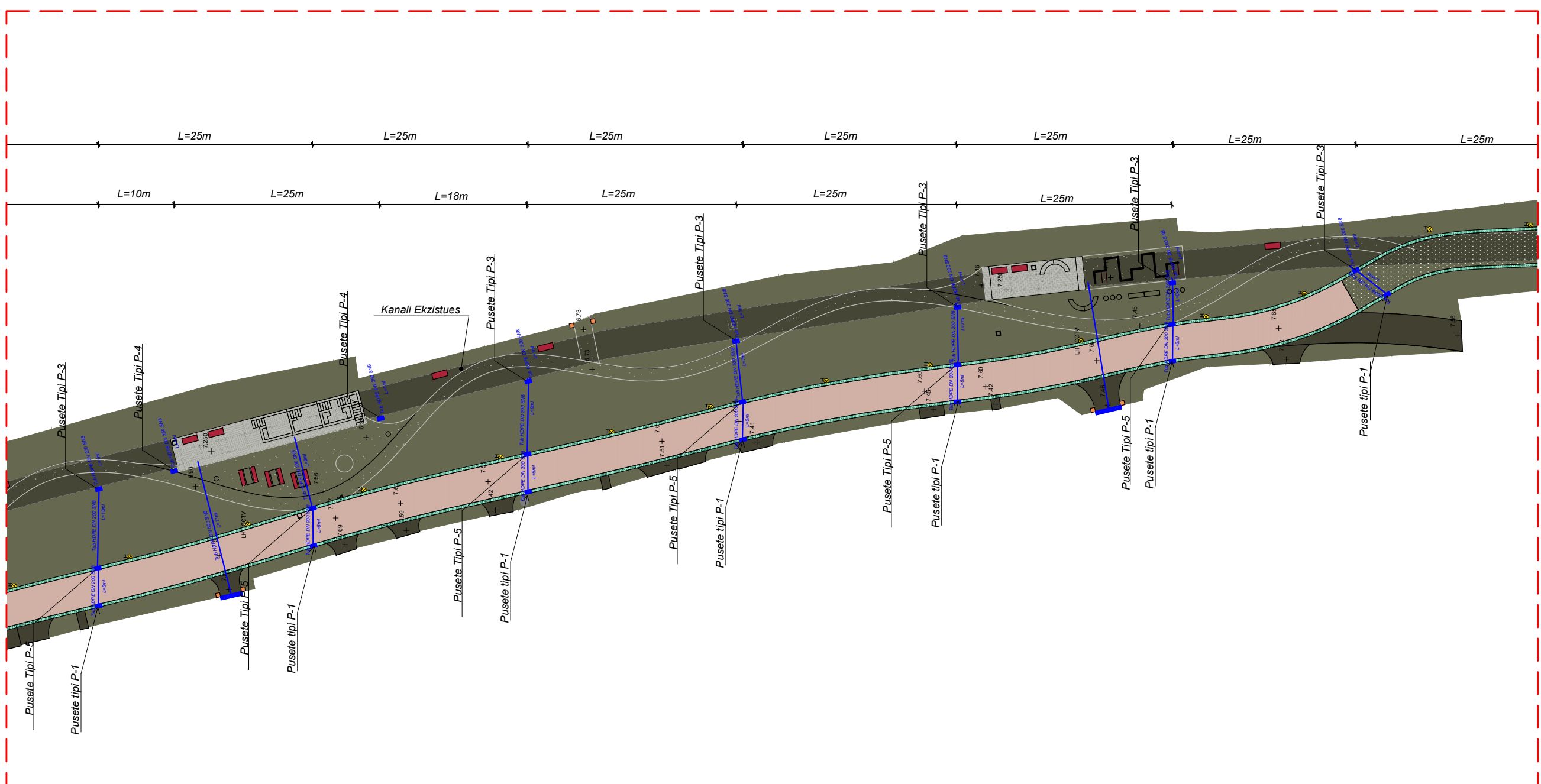

PLANI I PERGJITHSHEM SH 1:3500

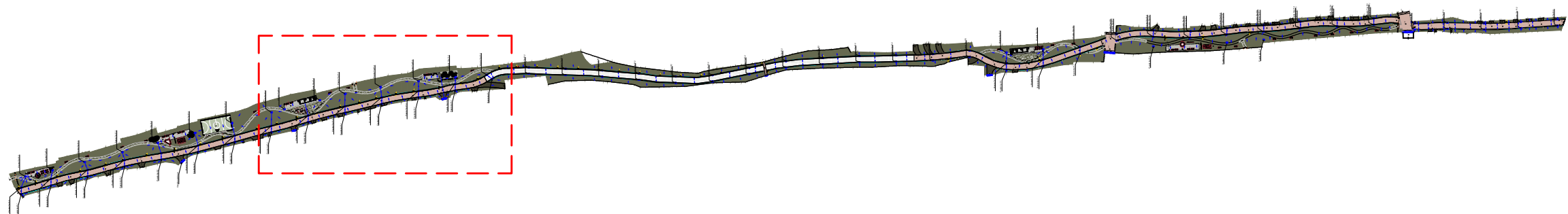

O B J E K T I

"STUDIM PROJEKTIM PARKU URBAN - SPITALLË"

POROSITESI :
BASHKIA DURRES

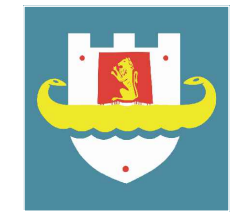

PROJEKTUES :

"IDEAL CONSTRUCTION & PROJECTION"(I.C.P) sh.p.k



"HYDRO-ENG CONSULTING " sh.p.k



LEGJENDA

- Tub HDPE, DN 200-250-500, SN8
- PUSETË
- KUNETË

GRUPI I PROJEKTIMIT

Drejtes ligjor	Ing.Alban DAUTAJ	Nr. Licence K.2232/2
Ing.Hidroteknik	Evis QYRKU	Nr. Licence K.1829/2
Ing.Hidrotek.	Xhuljana (Sula)DAUTAJ	Nr. Licence K.3161
Ing.Ndertimi	Jani TATI	Nr. Licence K.2752/1
Ing.Topograf	Maksim GEGA	Nr. Licence T.0455/4
Ing.Mekanik	Kristaq PRIFTI	Nr. Licence E.0431/1
Ing.Mjedisi	Shpetim CIKU	Nr. Licence A.2443/ Cert Nr.5077 Prot, date 08.07.2013
Arkitekt	Sidrit Foti PRIFTI	Nr. Licence A.1849/1
Arkitekt	JA.Marc JOUBERT	
Arkitekt	Hellmer RAHMS	
Arkitekt	Kees FRITSCHY	
Arkitekt	Jorida GRABOVARI	

FIRMA/VULA

TE DHENA TEKNIKE

FAZA E PROJEKTIT	PROJEKT ZBATIM
TIPI I FLETES	
EMERTIMI I FLETES	PLANI I SHKARKIMIT TE UJËRAVE ATMOSFERIK 2

Nr. i fletes **A-08**



PLANI I SHKARKIMIT TE UJËRAVE ATMOSFERIKË 3

SH 1:500

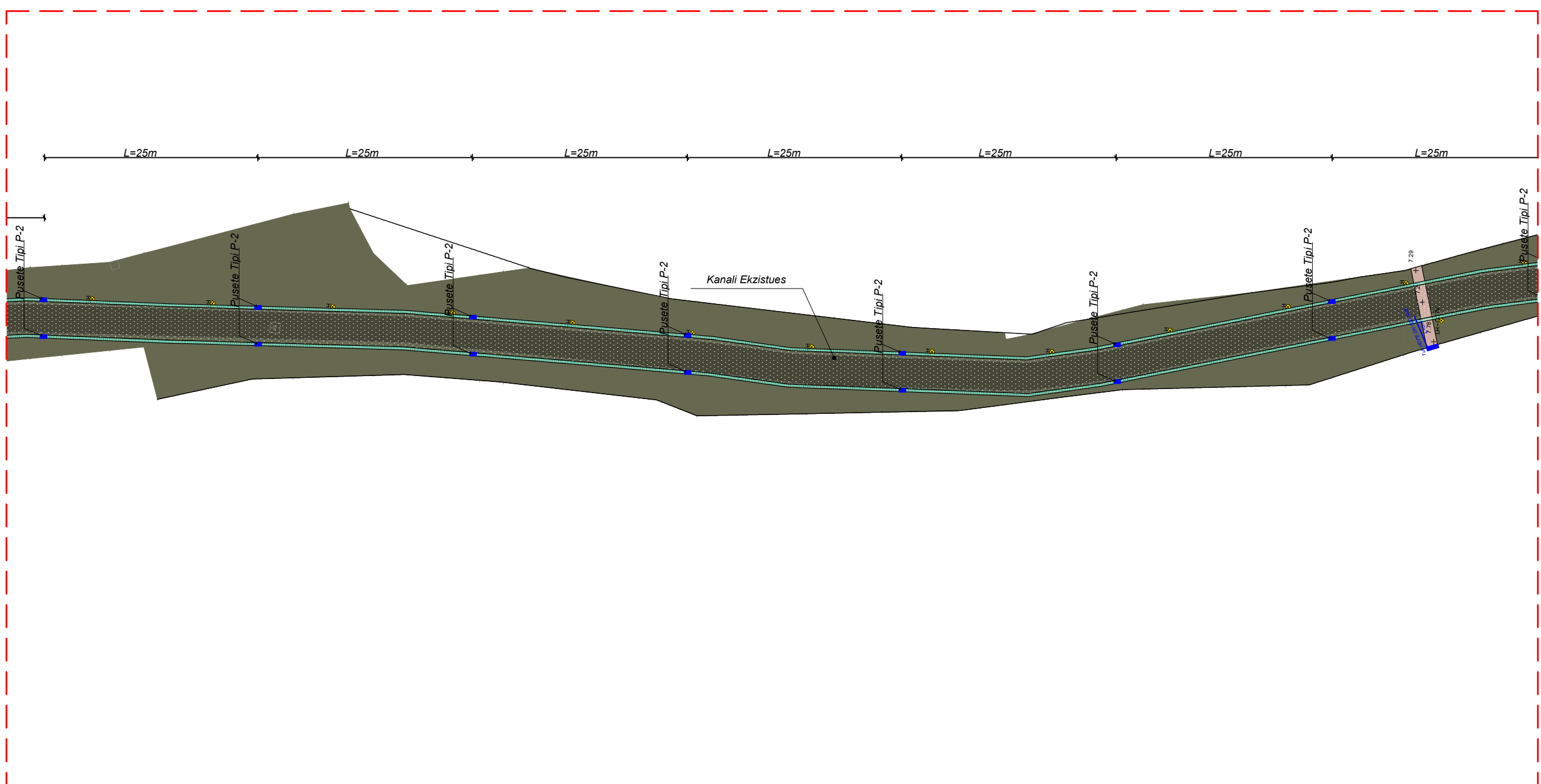

PLANI I PERGJITHSHEM SH 1:3500

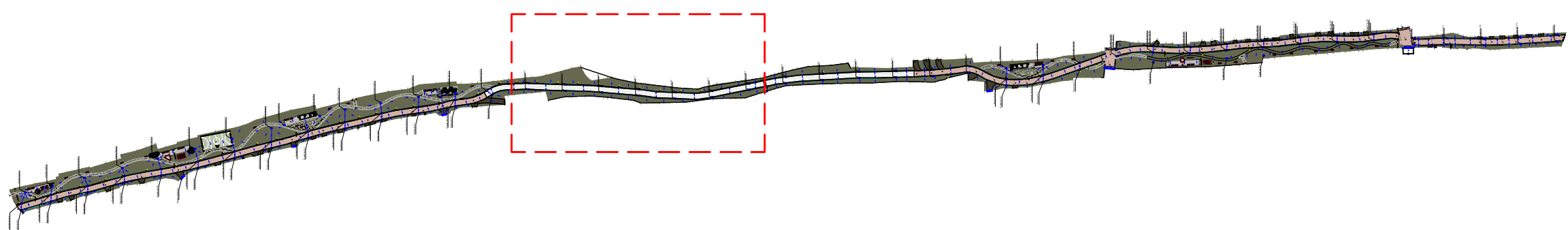

O B J E K T I

"STUDIM PROJEKTIM PARKU URBAN - SPITALLË"

POROSITESI :

BASHKIA DURRES

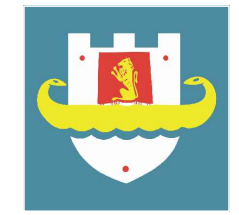

PROJEKTUES :

"IDEAL CONSTRUCTION & PROJECTION"(I.C.P) sh.p.k



"HYDRO-ENG CONSULTING " sh.p.k



LEGJENDA

- Tub HDPE, DN 200-250-500, SN8
- PUSETE
- KUNETË

GRUPI I PROJEKTIMIT

Drejtues ligjor	Ing.Alban DAUTAJ	Nr. Licence K.2232/2
Ing.Hidroteknik	Evis QYRKU	Nr. Licence K.1829/2
Ing.Hidrotek.	Xhuljana (Sula)DAUTAJ	Nr. Licence K.3161
Ing.Ndertimi	Jani TATI	Nr. Licence K.2752/1
Ing.Topograf	Maksim GEGA	Nr. Licence T.0455/4
Ing.Mekanik	Kristaq PRIFTI	Nr. Licence E.0431/1
Ing.Mjedisi	Shpetim CIKU	Nr. Licence A.2443/ Cert Nr.5077 Prot, date 08.07.2013
Arkitekt	Sidrit Foti PRIFTI	Nr. Licence A.1849/1
Arkitekt	JA.Marc JOUBERT	
Arkitekt	Hellmer RAHMS	
Arkitekt	Kees FRITSCHY	
Arkitekt	Jorida GRABOVARI	

FIRMA/VULA

TE DHENA TEKNIKE

FAZA E PROJEKTIT	PROJEKT ZBATIM
TIPI I FLETES	
EMERTIMI I FLETES	PLANI I SHKARKIMIT TE UJËRAVE ATMOSFERIK 3

Nr. i fletes **A-09**



PLANI I SHKARKIMIT TE UJËRAVE ATMOSFERIKË 4

SH 1:500

O B J E K T I

"STUDIM PROJEKTIM PARKU URBAN - SPITALLË"

POROSITESI :

BASHKIA DURRES

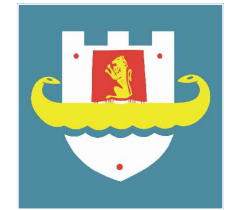

PROJEKTUES :

"IDEAL CONSTRUCTION & PROJECTION"(I.C.P) sh.p.k



"HYDRO-ENG CONSULTING " sh.p.k



LEGJENDA

- Tub HDPE, DN 200-250-500, SN8
- PUSETË
- KUNETË

GRUPI I PROJEKTIMIT

Drejtes ligjor	Ing.Alban DAUTAJ	Nr. Licence K.2232/2
Ing.Hidroteknik	Evis QYRKU	Nr. Licence K.1829/2
Ing.Hidrotek.	Xhuljana (Sula)DAUTAJ	Nr. Licence K.3161
Ing.Ndertimi	Jani TATI	Nr. Licence K.2752/1
Ing.Topograf	Maksim GEGA	Nr. Licence T.0455/4
Ing.Mekanik	Kristaq PRIFTI	Nr. Licence E.0431/1
Ing.Mjedisi	Shpetim CIKU	Nr. Licence A.2443/ Cert Nr.5077 Prot, date 08.07.2013
Arkitekt	Sidrit Foti PRIFTI	Nr. Licence A.1849/1
Arkitekt	JA.Marc JOUBERT	
Arkitekt	Hellmer RAHMS	
Arkitekt	Kees FRITSCHY	
Arkitekt	Jorida GRABOVARI	

FIRMA/VULA

TE DHENA TEKNIKE

FAZA E PROJEKTIT	PROJEKT ZBATIM
TIPI I FLETES	
EMERTIMI I FLETES	PLANI I SHKARKIMIT TE UJËRAVE ATMOSFERIK 4

Nr. i fletes **A-10**

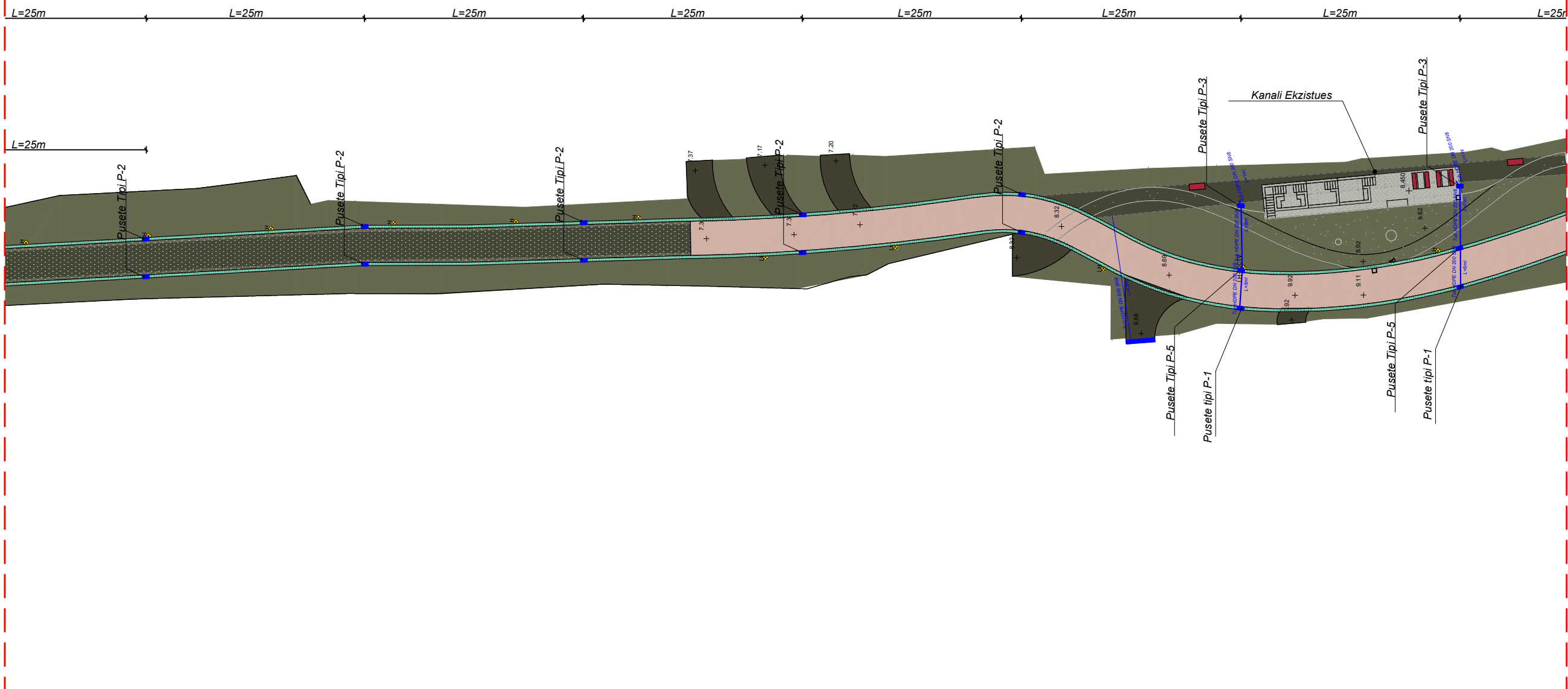

PLANI I PERGJITHSHEM SH 1:3500

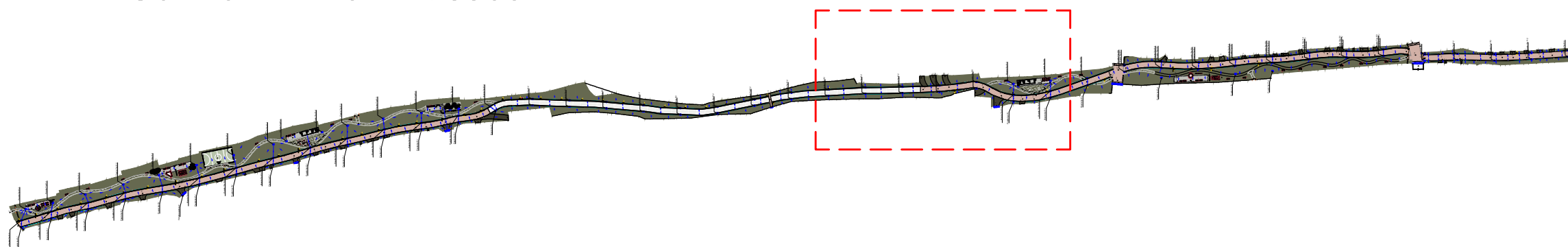



PLANI I SHKARKIMIT TE UJËRAVE ATMOSFERIKË 5

SH 1:500

O B J E K T I

"STUDIM PROJEKTIM PARKU URBAN - SPITALLË"

POROSITESI :
BASHKIA DURRES

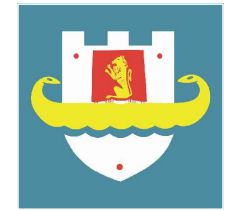

PROJEKTUES :

"IDEAL CONSTRUCTION & PROJECTION"(I.C.P) sh.p.k



"HYDRO-ENG CONSULTING " sh.p.k



LEGJENDA

- Tub HDPE, DN 200-250-500, SN8
- PUSËTË
- KUNETË

GRUPI I PROJEKTIMIT

Drejtues ligjor	Ing.Alban DAUTAJ	Nr. Licence K.2232/2
Ing.Hidroteknik	Evis QYRKU	Nr. Licence K.1829/2
Ing.Hidrotek.	Xhuljana (Sula)DAUTAJ	Nr. Licence K.3161
Ing.Ndertimi	Jani TATI	Nr. Licence K.2752/1
Ing.Topograf	Maksim GEGA	Nr. Licence T.0455/4
Ing.Mekanik	Kristaq PRIFTI	Nr. Licence E.0431/1
Ing.Mjedisi	Shpetim CIKU	Nr. Licence A.2443/ Cert Nr.5077 Prot, date 08.07.2013
Arkitekt	Sidrit Foti PRIFTI	Nr. Licence A.1849/1
Arkitekt	JA.Marc JOUBERT	
Arkitekt	Hellmer RAHMS	
Arkitekt	Kees FRITSCHY	
Arkitekt	Jorida GRABOVARI	

FIRMA/VULA

TE DHENA TEKNIKE

FAZA E PROJEKTIT	PROJEKT ZBATIM
TIPI I FLETES	
EMERTIMI I FLETES	PLANI I SHKARKIMIT TE UJËRAVE ATMOSFERIK 5

Nr. i fletes **A-11**

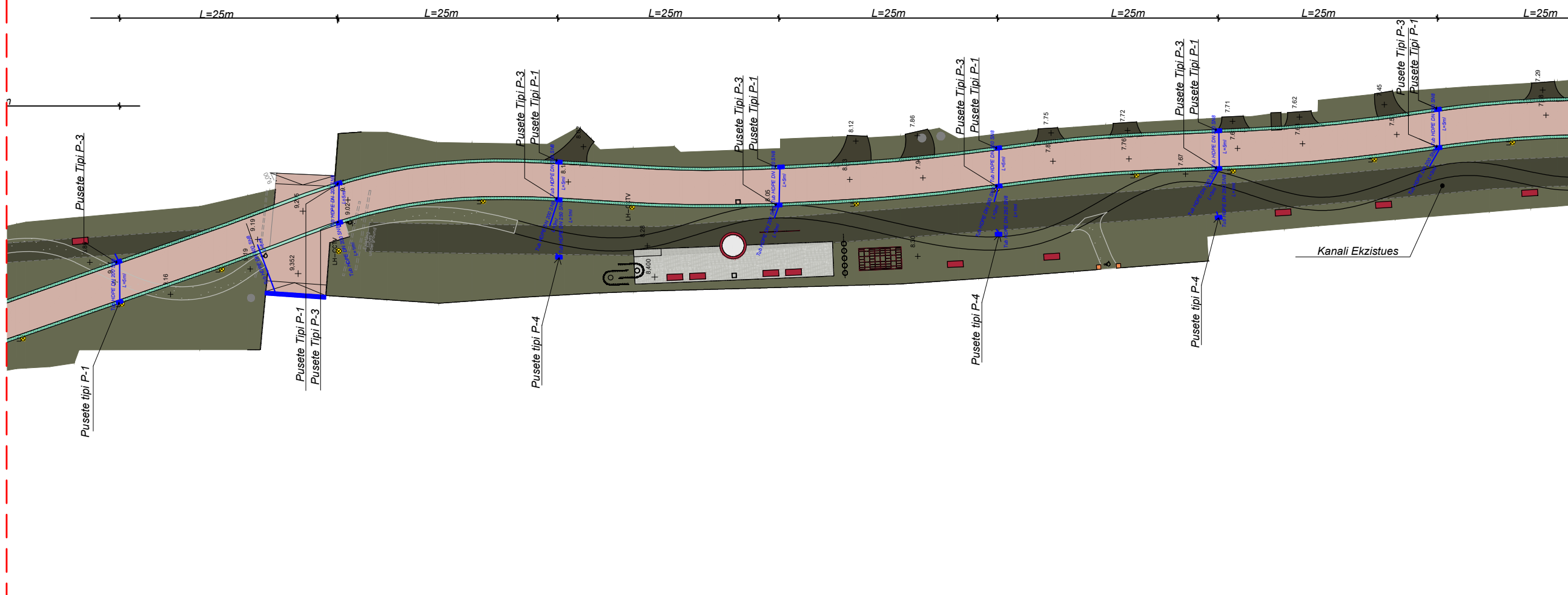

PLANI I PERGJITHSHEM SH 1:3500

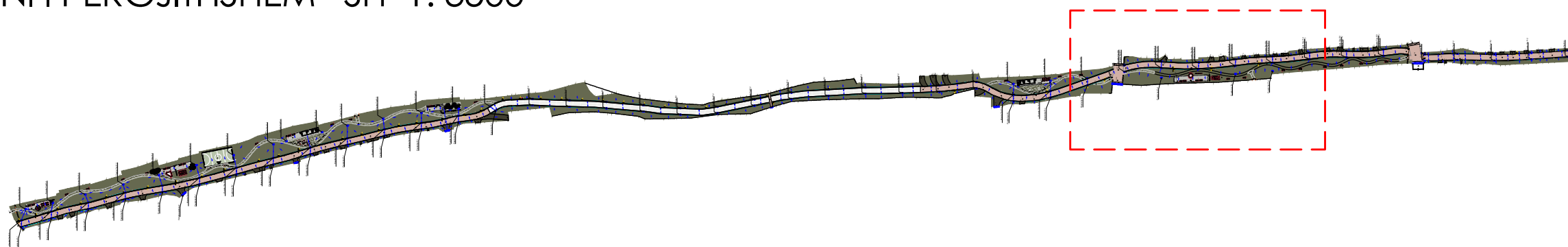



PLANI I SHKARKIMIT TE UJËRAVE ATMOSFERIKË 6

SH 1:500

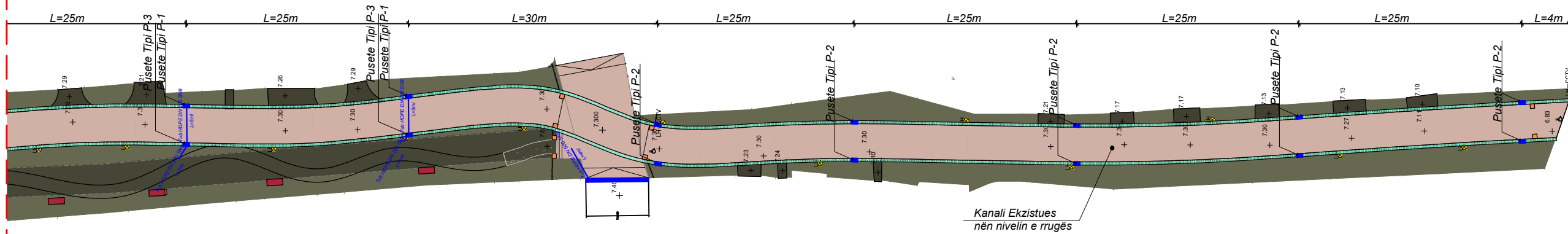

O B J E K T I

"STUDIM PROJEKTIM PARKU URBAN - SPITALLË"

POROSITESI :
BASHKIA DURRES

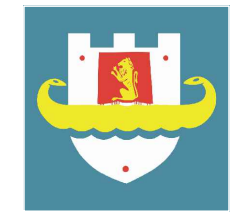

PROJEKTUES :

"IDEAL CONSTRUCTION & PROJECTION"(I.C.P) sh.p.k



"HYDRO-ENG CONSULTING " sh.p.k



LEGJENDA

- Tub HDPE, DN 200-250-500, SN8
- PUSETË
- KUNETË

GRUPI I PROJEKTIMIT

Drejtes ligjor	Ing.Alban DAUTAJ	Nr. Licence K.2232/2
Ing.Hidroteknik	Evis QYRKU	Nr. Licence K.1829/2
Ing.Hidrotek.	Xhuljana (Sula)DAUTAJ	Nr. Licence K.3161
Ing.Ndertimi	Jani TATI	Nr. Licence K.2752/1
Ing.Topograf	Maksim GEGA	Nr. Licence T.0455/4
Ing.Mekanik	Kristaq PRIFTI	Nr. Licence E.0431/1
Ing.Mjedisi	Shpetim CIKU	Nr. Licence A.2443/ Cert Nr.5077 Prot, date 08.07.2013
Arkitekt	Sidrit Foti PRIFTI	Nr. Licence A.1849/1
Arkitekt	JA.Marc JOUBERT	
Arkitekt	Hellmer RAHMS	
Arkitekt	Kees FRITSCHY	
Arkitekt	Jorida GRABOVARI	

FIRMA/VULA

TE DHENA TEKNIKE

FAZA E PROJEKTIT	PROJEKT ZBATIM
TIPI I FLETES	
EMERTIMI I FLETES	PLANI I SHKARKIMIT TE UJËRAVE ATMOSFERIK 6

PLANI I PERGJITHSHEM SH 1:3500

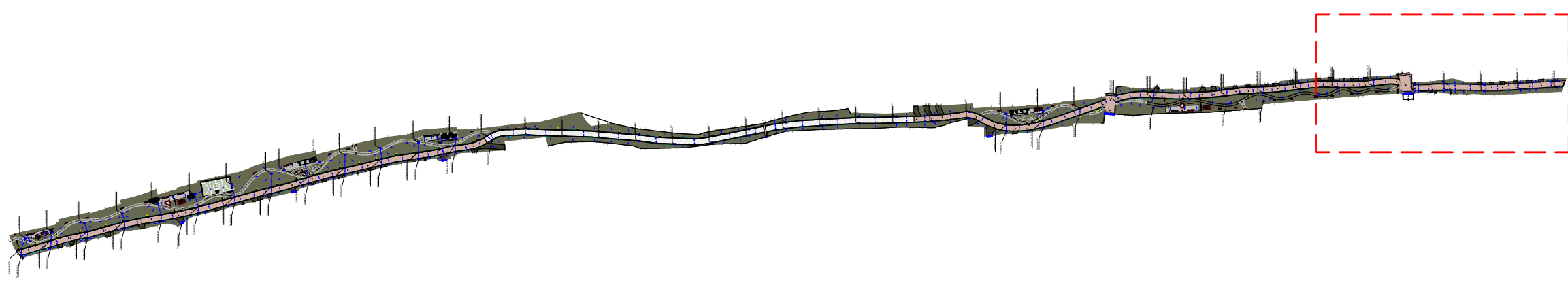

PLANIMETRIA SHK.1: 20

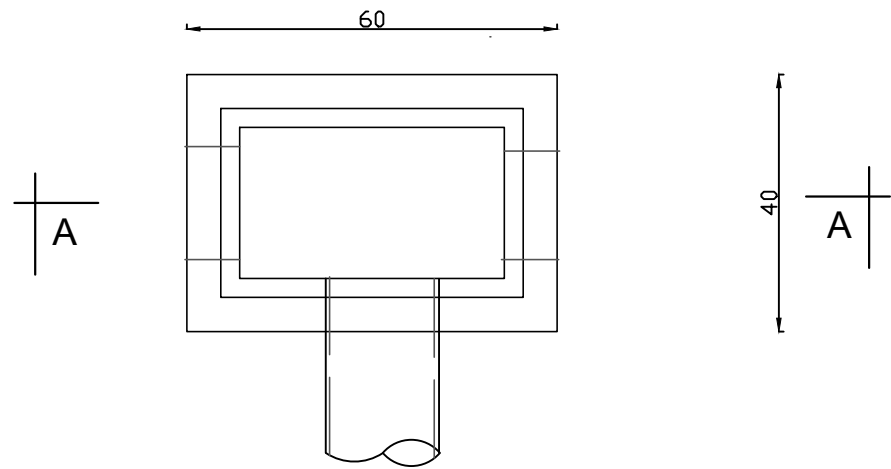

SHËNIME :

- 1.Muret e pusetes do te jene beton M-200 dhe me trashesi 15cm.
- 2.Telajo e kapakut do te jete prej gize i inkastruar me brezin e betonit dhe i vendosur ne nivelin e mbaruar te rruges sipas projektit.
- 3.Diametri i tubit do te jete si ne planimetri.

PRERJE A - A SHK.1: 20

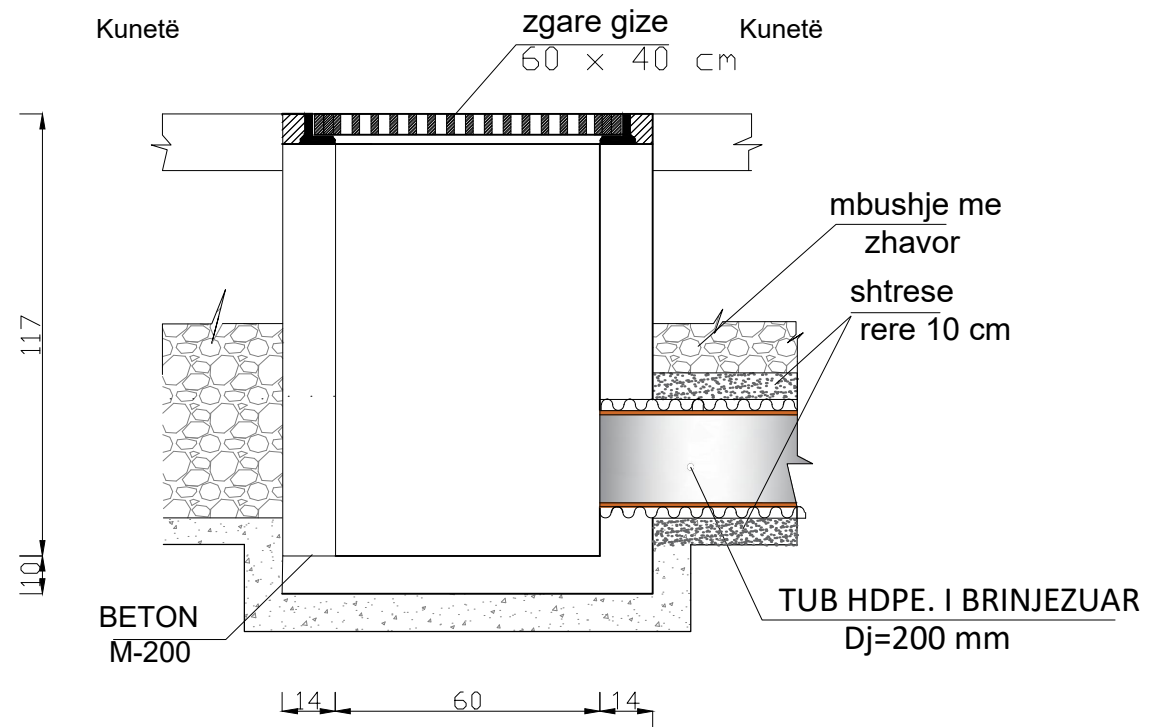

PRERJE B - B SHK.1:20

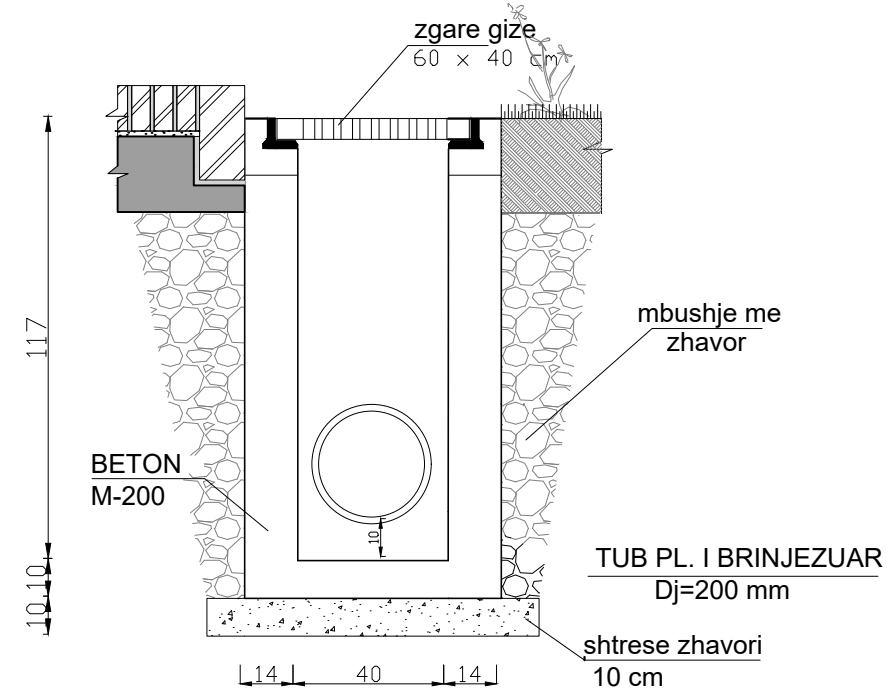

PAMJE NGA LART SHK.1:20

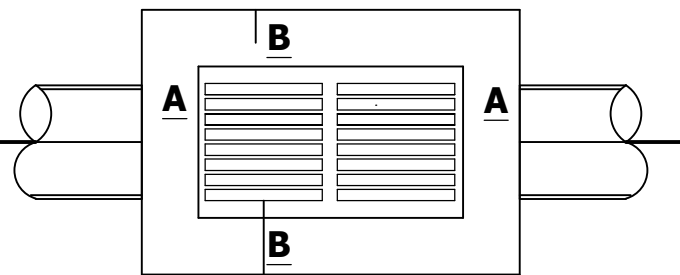

ZGARE GIZE 60x40 cm

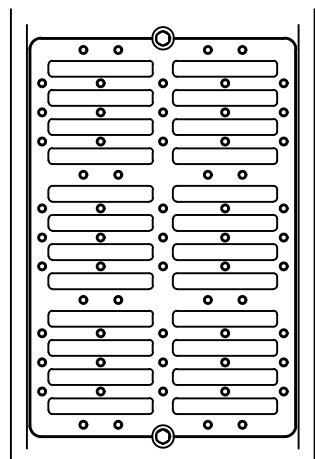

PRERJE A -- A

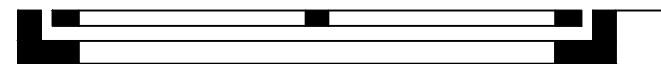

PRERJE B -- B

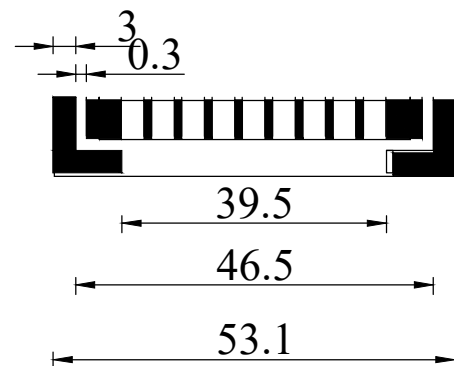

"STUDIM PROJEKTIM PARKU URBAN - SPITALLË"

POROSITESI :
BASHKIA DURRES

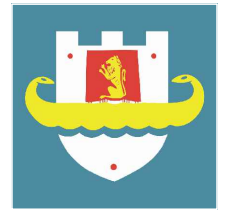

PROJEKTUES :

"IDEAL CONSTRUCTION & PROJECTION"(I.C.P) sh.p.k



"HYDRO-ENG CONSULTING " sh.p.k



GRUPI I PROJEKTIMIT

Drejtes ligjor	Ing.Alban DAUTAJ	Nr. Licence K.2232/2
Ing.Hidroteknik	Evis QYRKU	Nr. Licence K.1829/2
Ing.Hidrotek. Xhuljana (Sula)DAUTAJ		Nr. Licence K.3161
Ing.Ndertimi	Jani TATI	Nr. Licence K.2752/1
Ing.Topograf	Maksim GEGA	Nr. Licence T.0455/4
Ing.Mekanik	Kristaq PRIFTI	Nr. Licence E.0431/1
Ing.Mjedisi	Shpetim CIKU	Nr. Licence A.2443/ Cert Nr.5077 Prot, date 08.07.2013
Arkitekt	Sidrit Foti PRIFTI	Nr. Licence A.1849/1
Arkitekt	JA.Marc JOUBERT	
Arkitekt	Hellmer RAHMS	
Arkitekt	Kees FRITSCHY	
Arkitekt	Jorida GRABOVARI	

FIRMA/VULA

TE DHENA TEKNIKE

FAZA E PROJEKTIT	PROJEKT ZBATIM
TIPI I FLETES	
EMERTIMI I FLETES	DETAJ PUSETE TIP

SHENIM

- NE KETE FLETE JANE PARAQITUR DETAJET E NDERTIMIT TE PUSETES SE MBLEDHJES SE UJRAVE TE SHIUT TIP 60 x40 cm ME ZGARE GIZE, TIPI P-1.KETO LLOJ PUSETASH KRYESISHT DO TE NDETOHEN NE TE DY ANET E KANALIT EKZITUES NE DISTANCEN SIKUNDER JEPET NE PLANIMETRINE E KANALIZIMIT TE UJRAVE TE SHIUT.
- ZGARA PREJ GIZE TE JETE E FIKSUAR ME MENTESHE NE SKATULL, NDERSAKJO E FUNDIT DUHET TE JETE FIKSUAR MIRE NE BETON PER TE MOS U VJEDHUR .

PLANIMETRIA SHK.1: 20

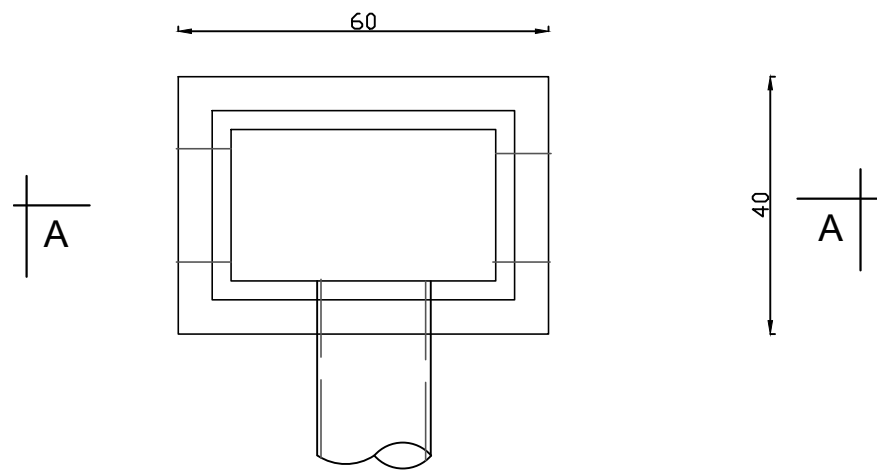

PRERJE A - A SHK.1: 20

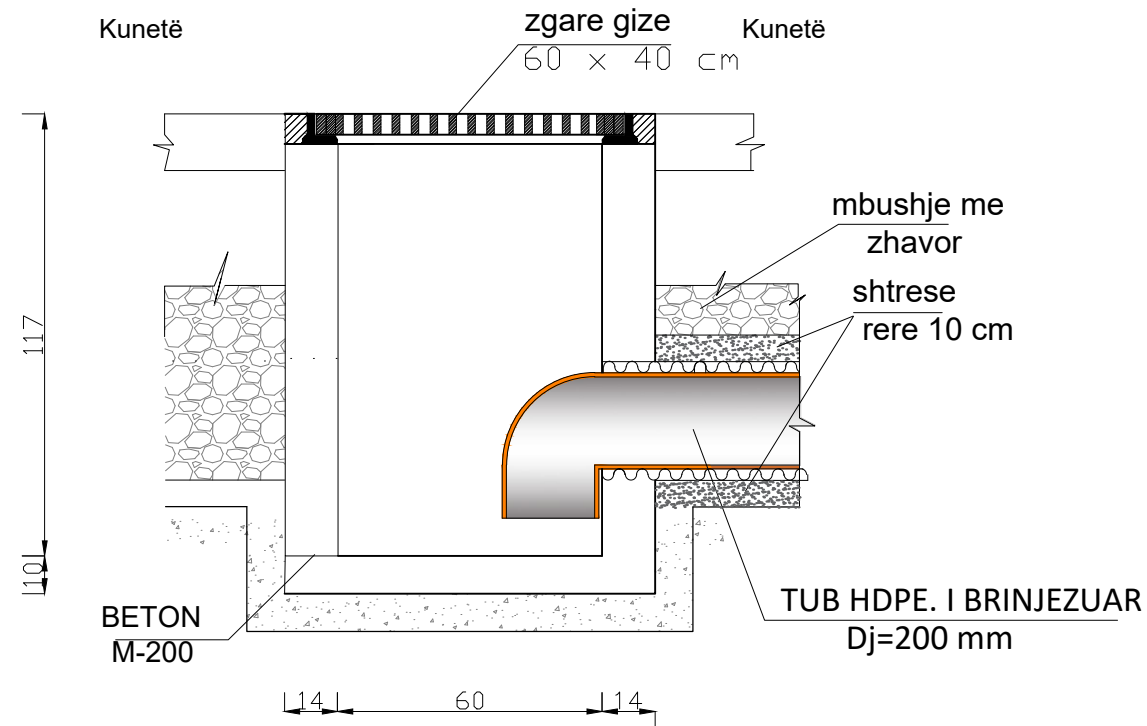

PRERJE B - B SHK.1:20

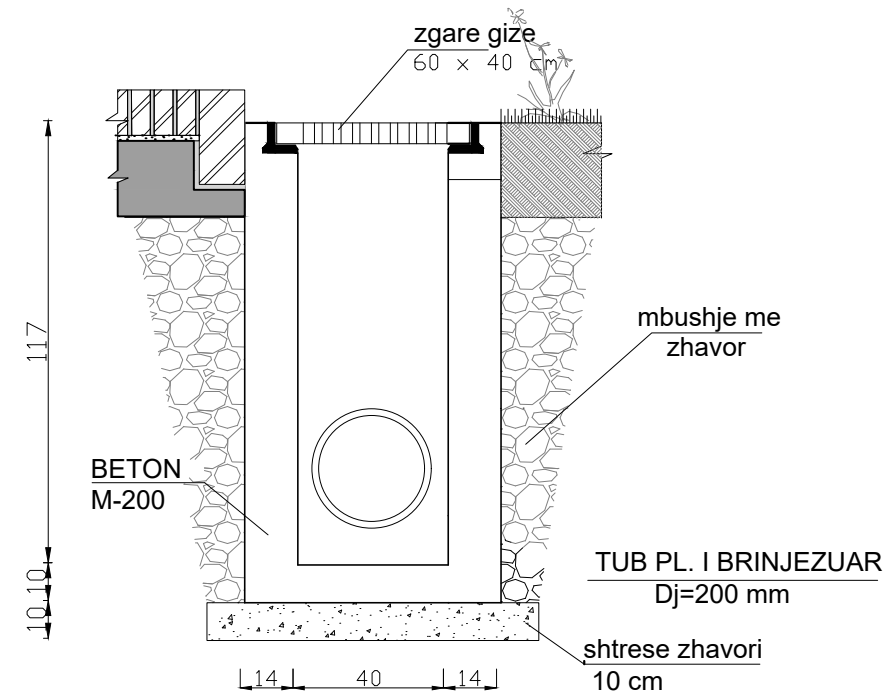

SHËNIME :

- 1.Muret e pusetes do te jene beton M-200 dhe me trashesi 15cm.
- 2.Telajo e kapakut do te jete prej gize i inkastruar me brezin e betonit dhe i vendosur ne nivelin e mbaruar te rruges sipas projektit.
- 3.Diametri i tubit do te jete si ne planimetri.

PAMJE NGA LART SHK.1:20

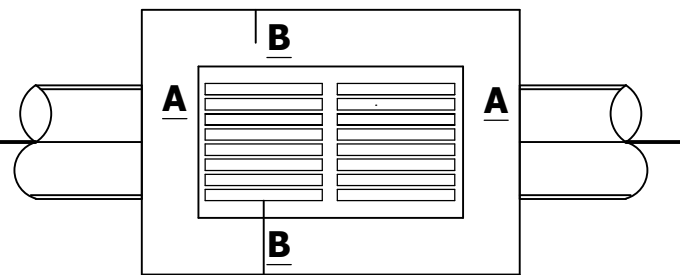

ZGARE GIZE 60x40 cm

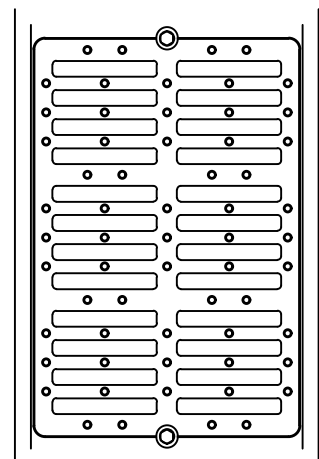

PRERJE A -- A



PRERJE B -- B

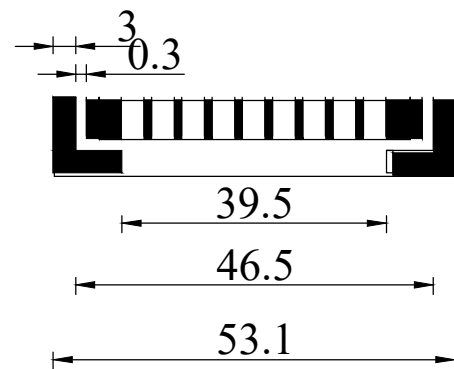

SHENIM

- NE KETE FLETE JANE PARAQITUR DETAJET E NDERTIMIT TE PUSETES SE MBLEDHJES SE UJRAVE TE SHIUT TIP 60 x40 cm ME ZGARE GIZE, TIPI P-2.KETO LLOJ PUSETASH KRYESISHT DO TE NDERTOHEN NE TE DY ANET E KANALIT EKZITUES NE DISTANCEN SIKUNDER JEPET NE PLANIMETRINE E KANALIZIMIT TE UJRAVE TE SHIUT.
- DERDHJA DIREKTE NE KANAL KRIJON NEVOJEN PER KRIJIMIN E TUBIT ME SIFON.
- ZGARA PREJ GIZE TE JETE E FIKSUAR ME MENTESHE NE SKATULL, NDERSA KJO E FUNDIT DUHET TE JETE FIKSUAR MIRE NE BETON PER TE MOS U VJEDHUR .

"STUDIM PROJEKTIM PARKU URBAN - SPITALLË"

POROSITESI :
BASHKIA DURRES

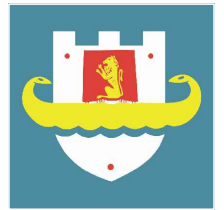

PROJEKTUES :

"IDEAL CONSTRUCTION & PROJECTION"(I.C.P) sh.p.k



"HYDRO-ENG CONSULTING " sh.p.k



GRUPI I PROJEKTIMIT

Drejtes ligjor	Ing.Alban DAUTAJ	Nr. Licence K.2232/2
Ing.Hidroteknik	Evis QYRKU	Nr. Licence K.1829/2
Ing.Hidrotek.	Xhuljana (Sula)DAUTAJ	Nr. Licence K.3161
Ing.Ndertimi	Jani TATI	Nr. Licence K.2752/1
Ing.Topograf	Maksim GEGA	Nr. Licence T.0455/4
Ing.Mekanik	Kristaq PRIFTI	Nr. Licence E.0431/1
Ing.Mjedisi	Shpetim CIKU	Nr. Licence A.2443/ Cert Nr.5077 Prot, date 08.07.2013
Arkitekt	Sidrit Foti PRIFTI	Nr. Licence A.1849/1
Arkitekt	JA.Marc JOUBERT	
Arkitekt	Hellmer RAHMS	
Arkitekt	Kees FRITSCHY	
Arkitekt	Jorida GRABOVARI	

FIRMA/VULA

TE DHENA TEKNIKE

FAZA E PROJEKTIT	PROJEKT ZBATIM
TIPI I FLETES	
EMERTIMI I FLETES	DETAJ PUSETE TIP 2

PLANIMETRIA SHK.1: 20

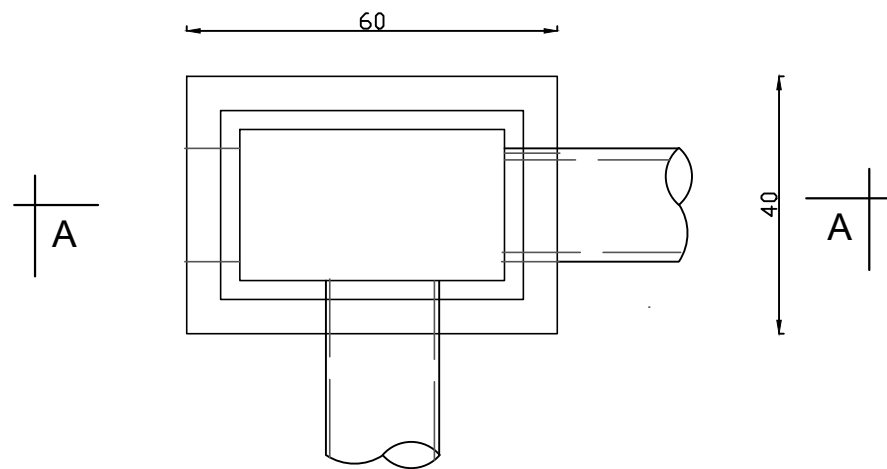

PRERJE A - A SHK.1: 20

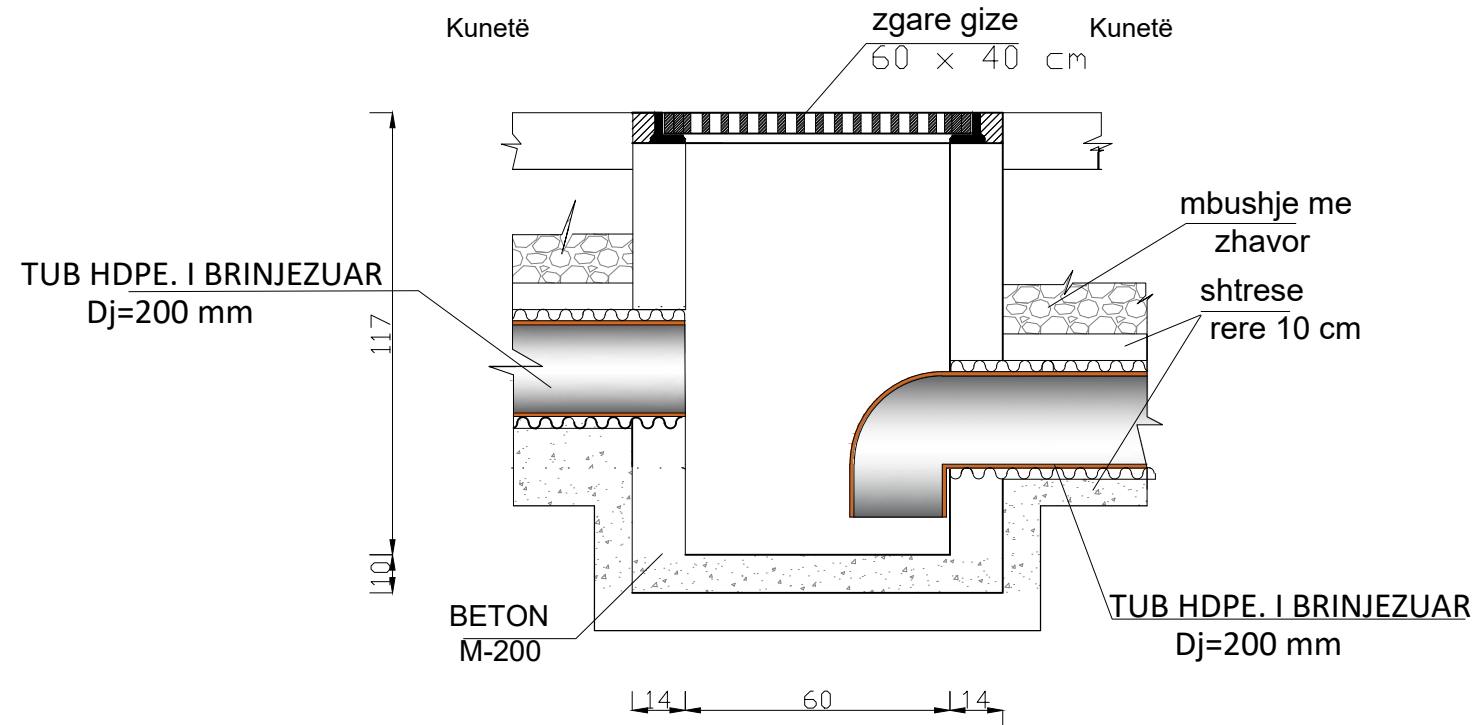

- SHËNIME :**
- 1.Muret e pusetes do te jene beton M-200 dhe me trashesi 15cm.
 - 2.Telajo e kapakut do te jete prej gize i inkastruar me brezin e betonit dhe i vendosur ne nivelin e mbaruar te rruges sipas projektit.
 - 3.Diametri i tubit do te jete si ne planimetri.

PRERJE B - B SHK.1:20

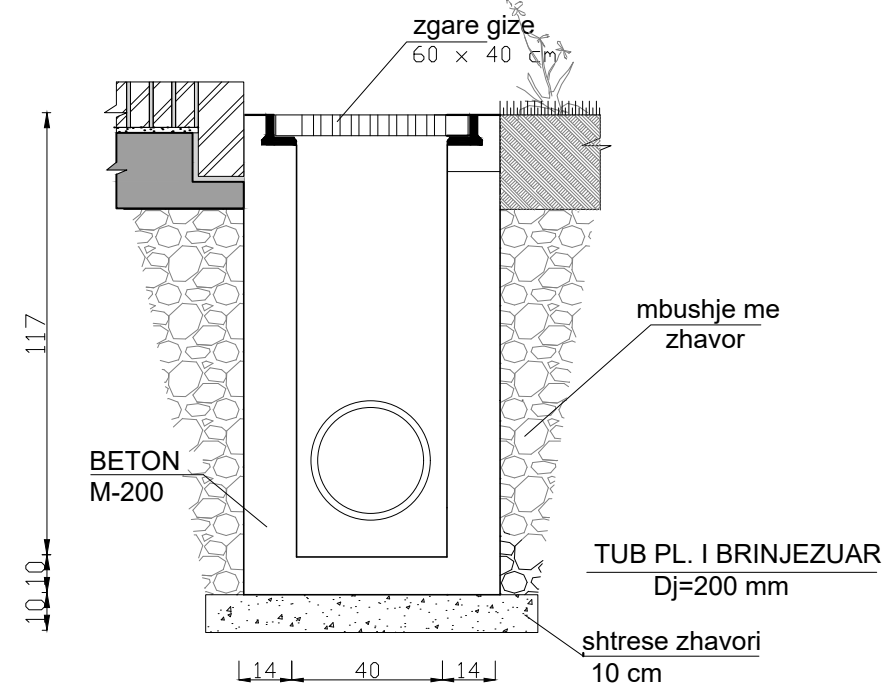

PRERJE A -- A

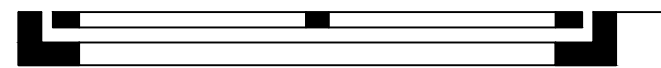

PRERJE B -- B

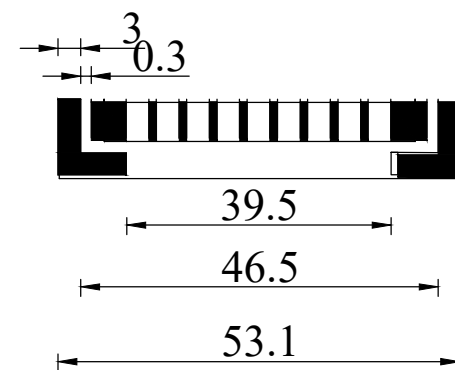

PAMJE NGA LART SHK.1:20

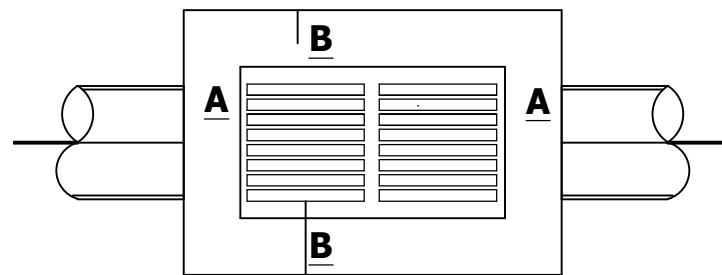

ZGARE GIZE 60x40 cm

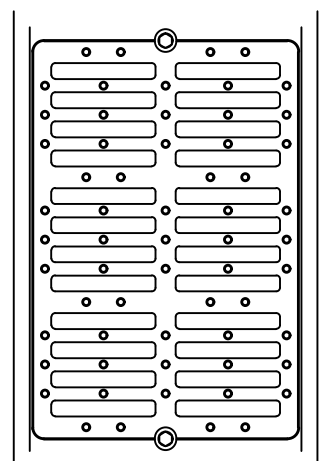

SHENIM

- NE KETE FLETE JANE PARAQITUR DETAJET E NDERTIMIT TE PUSETES SE MBLEDHJES SE UJRAVE TE SHIUT TIP 60 x40 cm ME ZGARE GIZE, TIPI P-3.KETO LLOJ Pusetash kryesisht do te ndertohen ne te dy anet e kanalit ekzistues ne distancen sikunder jepet ne planimetrine e kanalizimit te ujrave te shiut.
- DERDHJA DIREKTE NE KANAL KRIJON NEVOJEN PER KRIJIMIN E TUBIT ME SIFON.
- ZGARA PREJ GIZE TE JETE E FIKSUAR ME MENTESHE NE SKATULL, NDERSA KJO E FUNDIT DUHET TE JETE FIKSUAR MIRE NE BETON PER TE MOS U VJEDHUR .

"STUDIM PROJEKTIM PARKU URBAN - SPITALLË"

POROSITESI :
BASHKIA DURRES

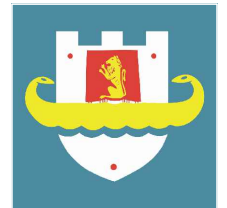

PROJEKTUES :

"IDEAL CONSTRUCTION & PROJECTION"(I.C.P) sh.p.k



"HYDRO-ENG CONSULTING " sh.p.k



GRUPI I PROJEKTIMIT

Drejtes ligjor	Ing.Alban DAUTAJ	Nr. Licence K.2232/2
Ing.Hidroteknik	Evis QYRKU	Nr. Licence K.1829/2
Ing.Hidrotek.	Xhuljana (Sula)DAUTAJ	Nr. Licence K.3161
Ing.Ndertimi	Jani TATI	Nr. Licence K.2752/1
Ing.Topograf	Maksim GEGA	Nr. Licence T.0455/4
Ing.Mekanik	Kristaq PRIFTI	Nr. Licence E.0431/1
Ing.Mjedisi	Shpetim CIKU	Nr. Licence A.2443/ Cert Nr.5077 Prot, date 08.07.2013
Arkitekt	Sidrit Foti PRIFTI	Nr. Licence A.1849/1
Arkitekt	JA.Marc JOUBERT	
Arkitekt	Hellmer RAHMS	
Arkitekt	Kees FRITSCHY	
Arkitekt	Jorida GRABOVARI	

FIRMA/VULA

TE DHENA TEKNIKE

FAZA E PROJEKTIT	PROJEKT ZBATIM
TIPI I FLETES	
EMERTIMI I FLETES	DETAJ PUSETE TIP 3

PLANIMETRIA SHK.1: 20

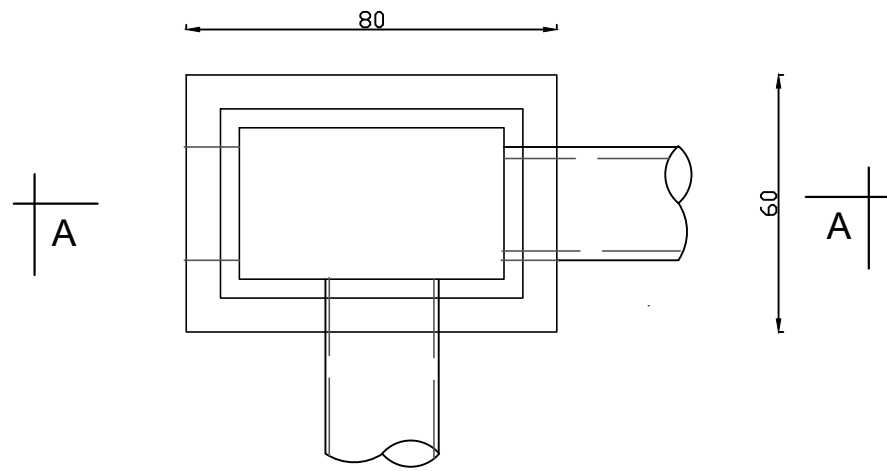

SHËNIME :

- 1.Muret e pusetes do te jene beton M-200 dhe me trashesi 15cm.
- 2.Telajo e kapakut do te jete prej gize i inkastruar me brezin e betonit dhe i vendosur ne nivelin e mbaruar te rruges sipas projektit.
- 3.Diametri i tubit do te jete si ne planimetri.

PRERJE A - A SHK.1: 20

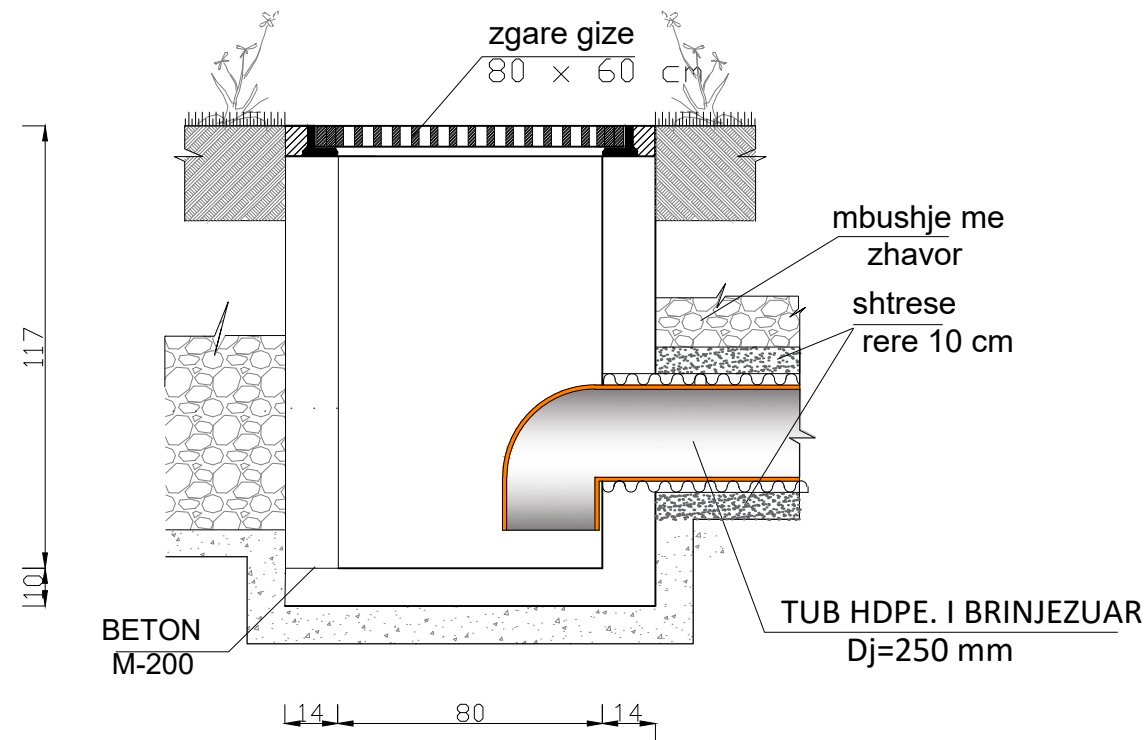

PRERJE B - B SHK.1:20

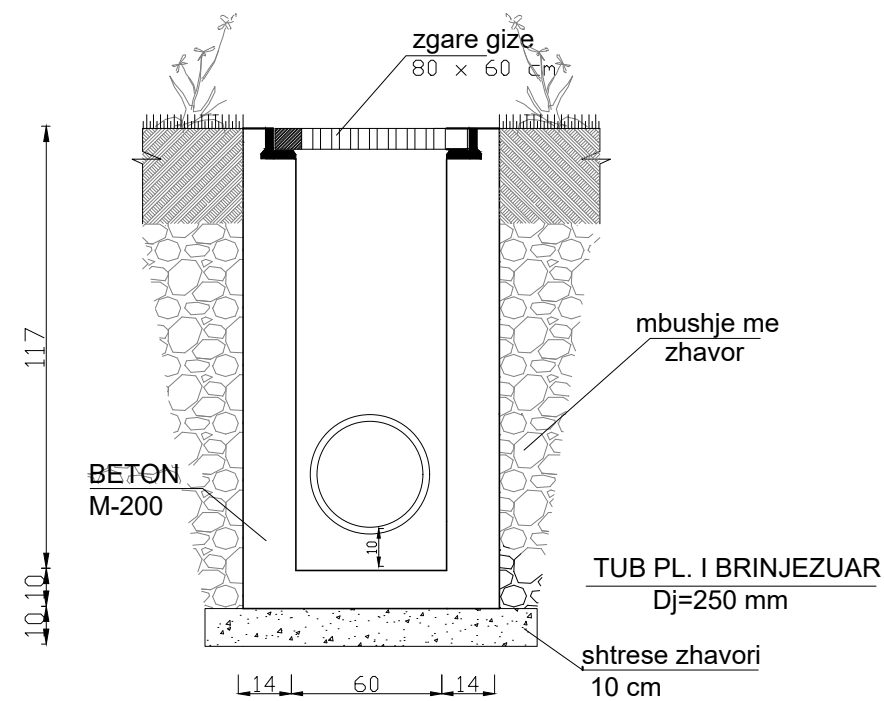

PAMJE NGA LART SHK.1:20

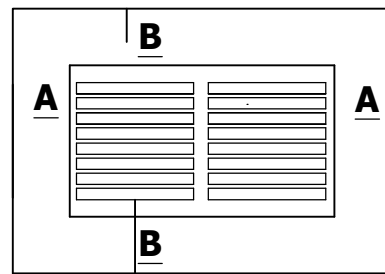

ZGARE GIZE 80x60 cm

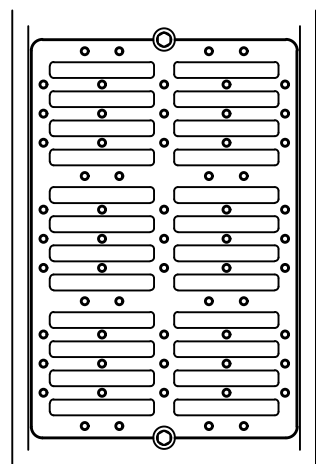

PRERJE A -- A

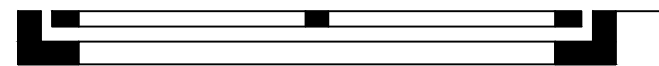

PRERJE B - B

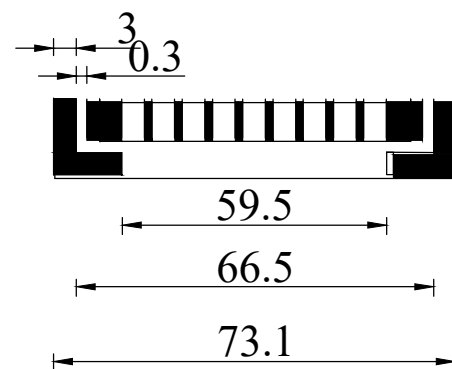

SHENIM

- NE KETE FLETE JANE PARAQITUR DETAJET E NDERTIMIT TE PUSETES SE MBLEDHJES SE UJRAVE TE SHIUT TIP 80 x60 cm ME ZGARE GIZE, TIPI P-4.KETO LLOJ PUSETASH KRYESISHT DO TE NDERTOHEN NE TE DY ANET E KANALIT EKZITUES NE DISTANCEN SIKUNDER JEPET NE PLANIMETRINE E KANALIZIMIT TE UJRAVE TE SHIUT.
- DERDHJA DIREKTE NE KANAL KRIJON NEVOJEN PER KRIJIMIN E TUBIT ME SIFON.
- ZGARA PREJ GIZE TE JETE E FIKSUAR ME MENTESHE NE SKATULL, NDErsa KJO E FUNDIT DUHET TE JETE FIKSUAR MIRE NE BETON PER TE MOS U VJEDHUR .

O B J E K T I

"STUDIM PROJEKTIM PARKU URBAN - SPITALLË"

POROSITESI :
BASHKIA DURRES

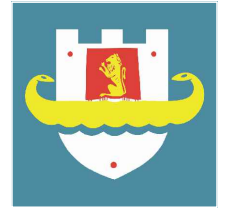

PROJEKTUES :

"IDEAL CONSTRUCTION & PROJECTION"(I.C.P) sh.p.k



"HYDRO-ENG CONSULTING " sh.p.k



GRUPI I PROJEKTIMIT

Drejtes ligjor	Ing.Alban DAUTAJ	Nr. Licence K.2232/2
Ing.Hidroteknik	Evis QYRKU	Nr. Licence K.1829/2
Ing.Hidrotek. Xhuljana (Sula)DAUTAJ		Nr. Licence K.3161
Ing.Ndertimi	Jani TATI	Nr. Licence K.2752/1
Ing.Topograf	Maksim GEGA	Nr. Licence T.0455/4
Ing.Mekanik	Kristaq PRIFTI	Nr. Licence E.0431/1
Ing.Mjedisi	Shpetim CIKU	Nr. Licence A.2443/ Cert Nr.5077 Prot, date 08.07.2013
Arkitekt	Sidrit Foti PRIFTI	Nr. Licence A.1849/1
Arkitekt	JA.Marc JOUBERT	
Arkitekt	Hellmer RAHMS	
Arkitekt	Kees FRITSCHY	
Arkitekt	Jorida GRABOVARI	

FIRMA/VULA

TE DHENA TEKNIKE

FAZA E PROJEKTIT	PROJEKT ZBATIM
TIPI I FLETES	
EMERTIMI I FLETES	DETAJ PUSETE TIP 4

Nr. i fletes **A-16**

DETAJ PUSETE TIPI 5

PLANIMETRIA SHK.1: 20

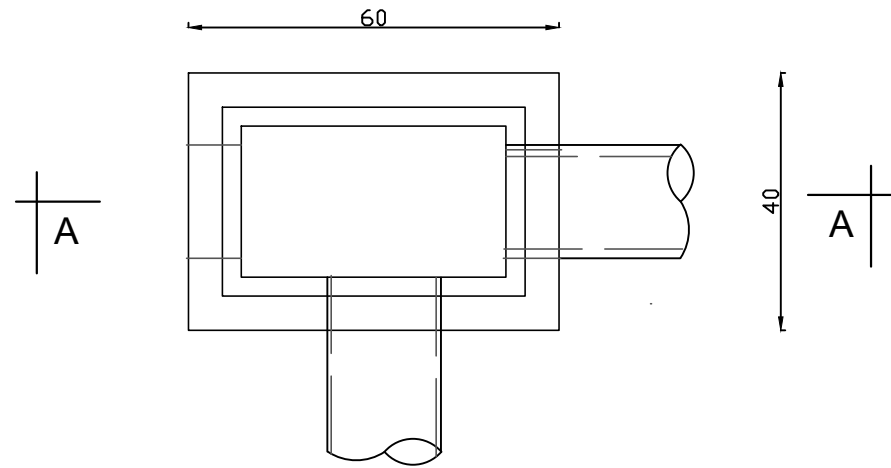

SHËNIME :

- 1.Muret e pusetes do te jene beton M-200 dhe me trashesi 15cm.
- 2.Telajo e kapakut do te jete prej gize i inkastruar me brezin e betonit dhe i vendosur ne nivelin e mbaruar te rruges sipas projektit.
- 3.Diametri i tubit do te jete si ne planimetri.

PRERJE A - A SHK.1: 20

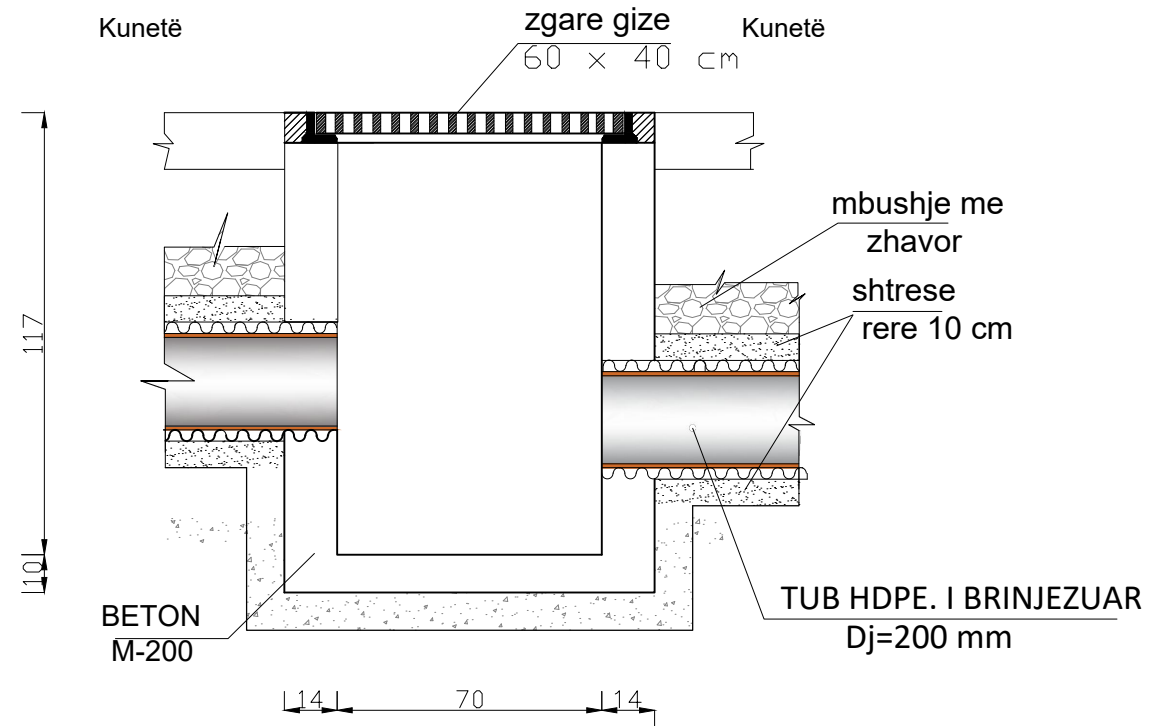

PAMJE NGA LART SHK.1:20

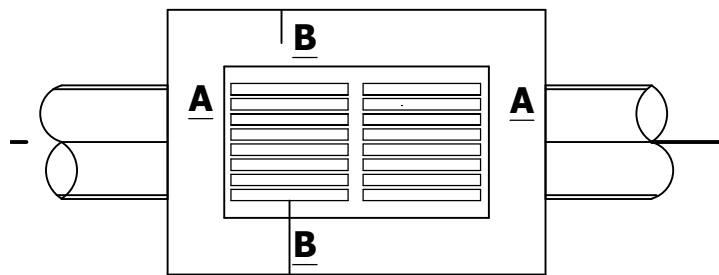

ZGARE GIZE 60x40 cm

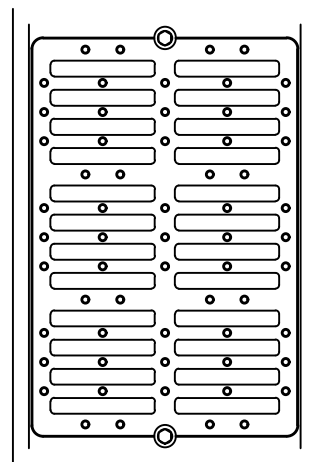

PRERJE A -- A

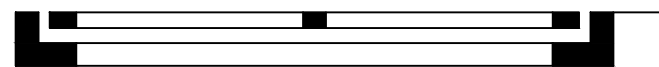

PRERJE B -- B

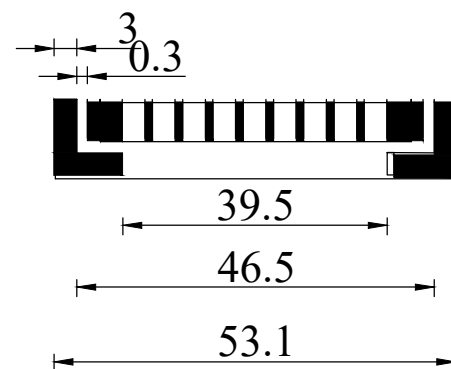

PRERJE B - B SHK.1:20

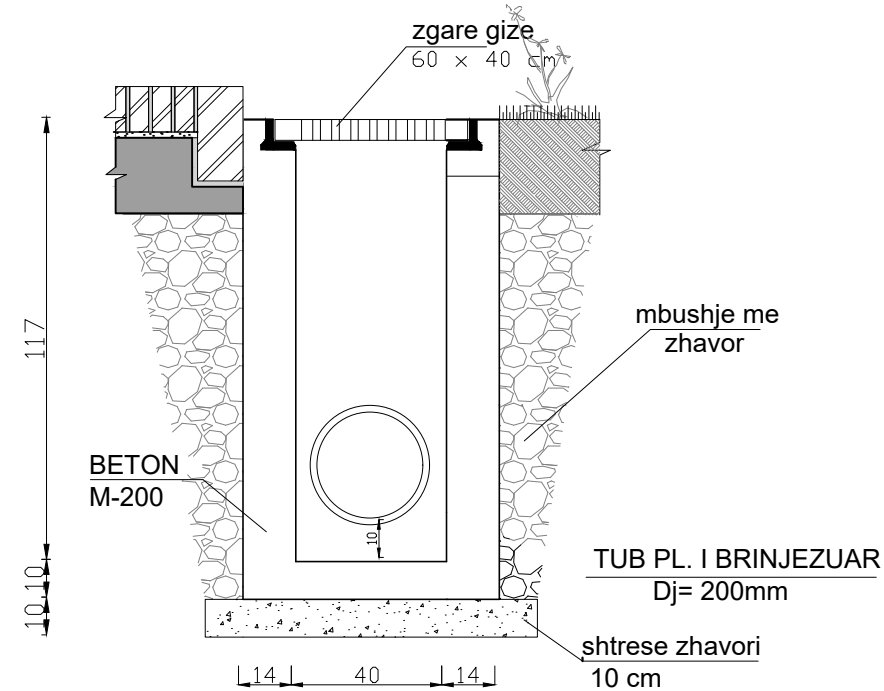

SHENIM

- NE KETE FLETE JANE PARAQITUR DETAJET E NDERTIMIT TE PUSETES SE MBLEDHJES SE UJRAVE TE SHIUT TIP 60 x40 cm ME ZGARE GIZE, TIPI P-5. KETO LLOJ PUSETASH KRYESISHT DO TE NDERTOHEN NE TE DY ANET E KANALIT EKZITUES NE DISTANCEN SIKUNDER JEPET NE PLANIMETRINE E KANALIZIMIT TE UJRAVE TE SHIUT.
- ZGARA PREJ GIZE TE JETE E FIKSUAR ME MENTESHE NE SKATULL, NDErsa KJO E FUNDIT DUHET TE JETE FIKSUAR MIRE NE BETON PER TE MOS U VJEDHUR .

O B J E K T I

"STUDIM PROJEKTIM PARKU URBAN - SPITALLË"

POROSITESI :

BASHKIA DURRES

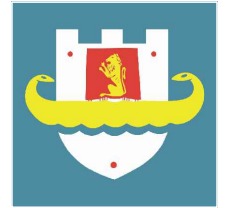

PROJEKTUES :

"IDEAL CONSTRUCTION & PROJECTION"(I.C.P) sh.p.k



"HYDRO-ENG CONSULTING " sh.p.k



GRUPI I PROJEKTIMIT

Drejtes ligjor	Ing.Alban DAUTAJ	Nr. Licence K.2232/2
Ing.Hidroteknik	Evis QYRKU	Nr. Licence K.1829/2
Ing.Hidrotek. Xhuljana (Sula)DAUTAJ		Nr. Licence K.3161
Ing.Ndertimi	Jani TATI	Nr. Licence K.2752/1
Ing.Topograf	Maksim GEGA	Nr. Licence T.0455/4
Ing.Mekanik	Kristaq PRIFTI	Nr. Licence E.0431/1
Ing.Mjedisi	Shpetim CIKU	Nr. Licence A.2443/ Cert Nr.5077 Prot, date 08.07.2013
Arkitekt	Sidrit Foti PRIFTI	Nr. Licence A.1849/1
Arkitekt	JA.Marc JOUBERT	
Arkitekt	Hellmer RAHMS	
Arkitekt	Kees FRITSCHY	
Arkitekt	Jorida GRABOVARI	

FIRMA/VULA

TE DHENA TEKNIKE

FAZA E PROJEKTIT	PROJEKT ZBATIM
TIPI I FLETES	
EMERTIMI I FLETES	DETAJ PUSETE TIP 5

Nr. i fletes **A-17**

DETAJ TUBI

DETAJ TUBI I VENDOSUR NE RRUGE

PRERJE TERTHORE E KANALIT PER TUB PLASTIK Ø 500 mm SH 1:25

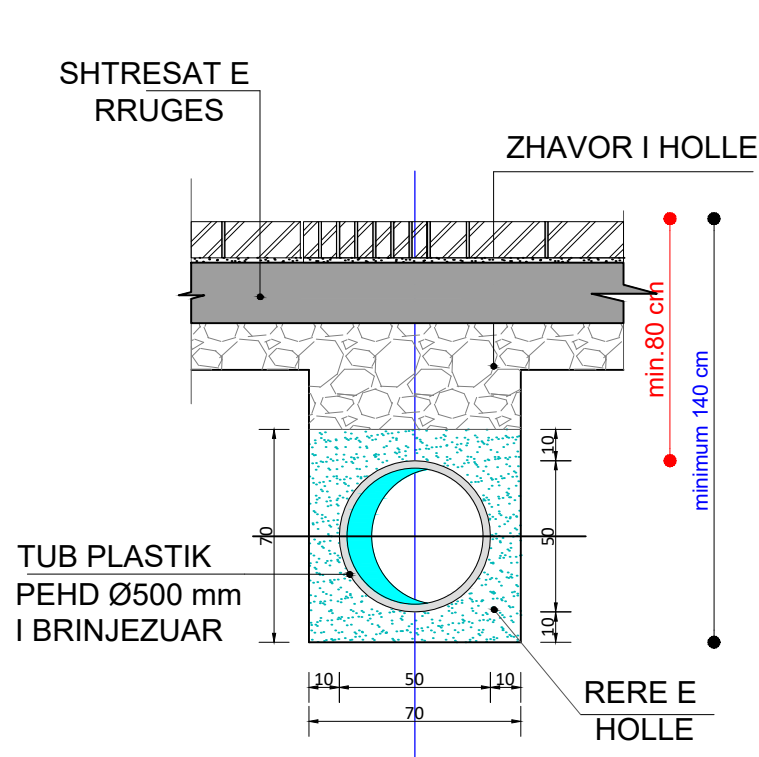

DETAJ TUBI I VENDOSUR NE BAR

PRERJE TERTHORE E KANALIT PER TUB PLASTIK Ø 500 mm SH 1 : 25

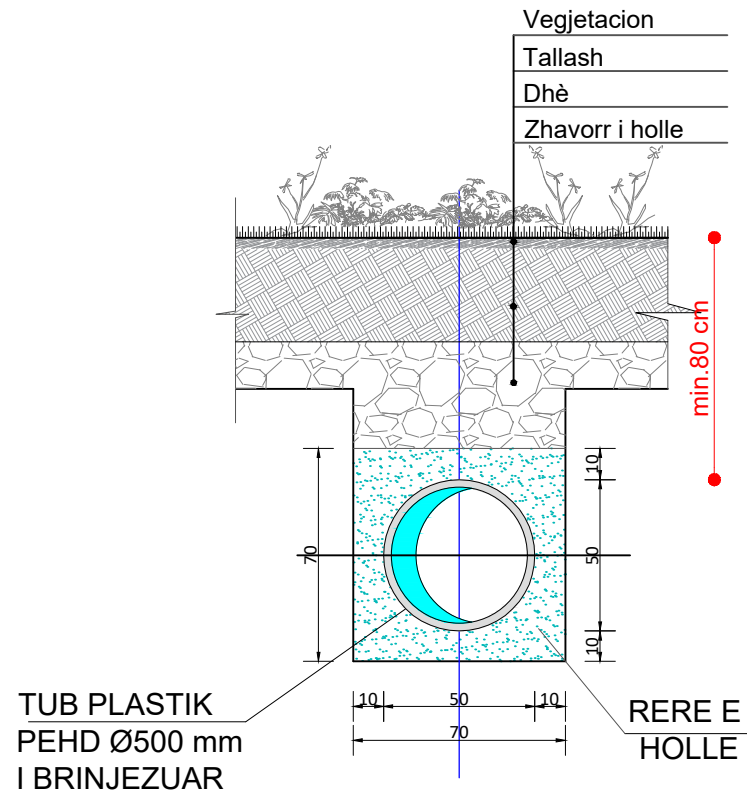

PRERJE TERTHORE E KANALIT PER TUB PLASTIK Ø 250 mm SH 1: 25

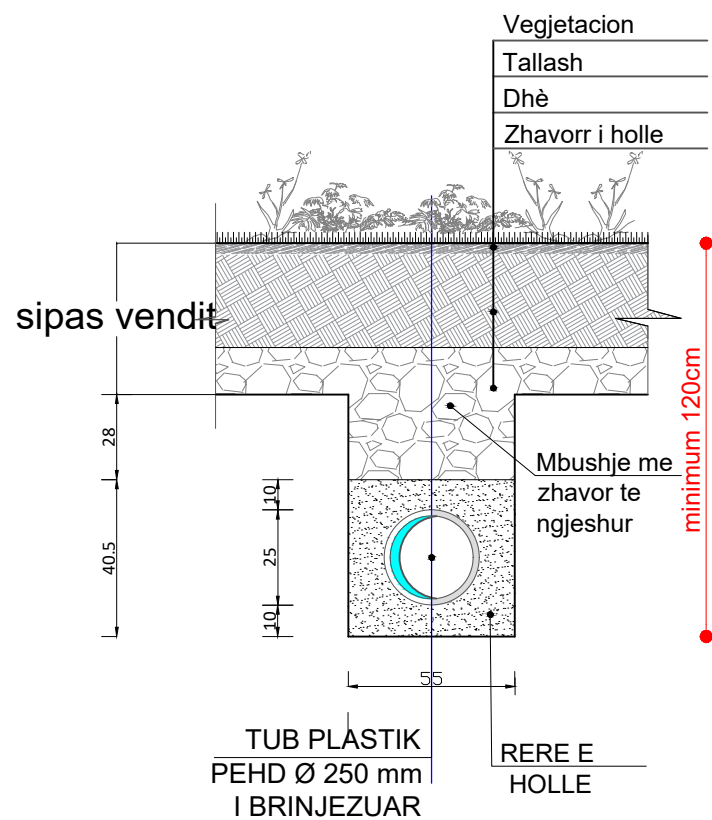

PRERJE TERTHORE E KANALIT PER TUB PLASTIK Ø 200 mm SH 1 : 25

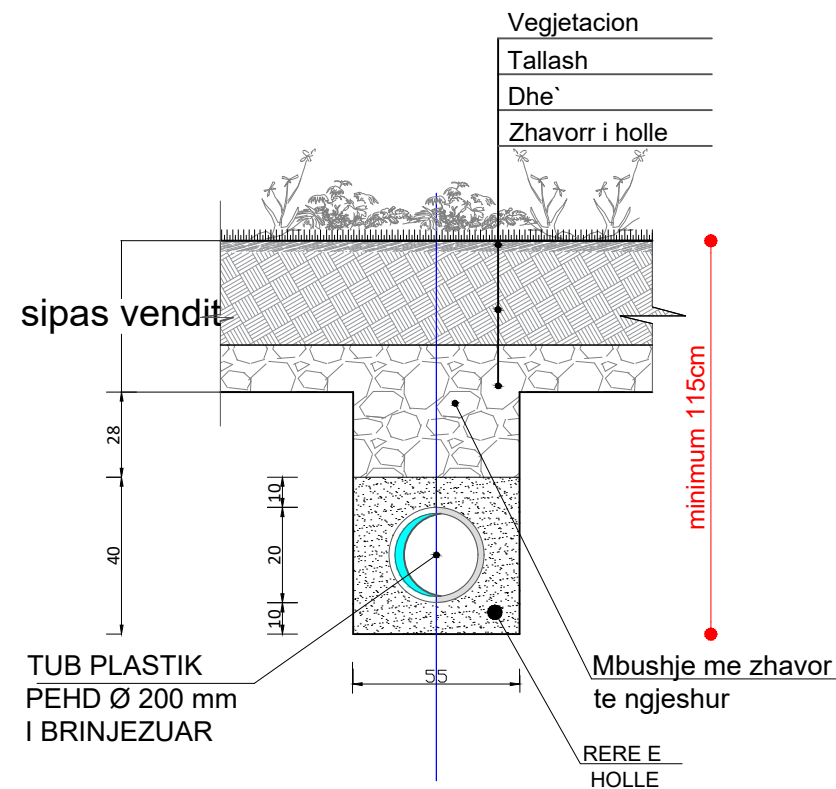

PRERJE A - A SH. 1 : 35

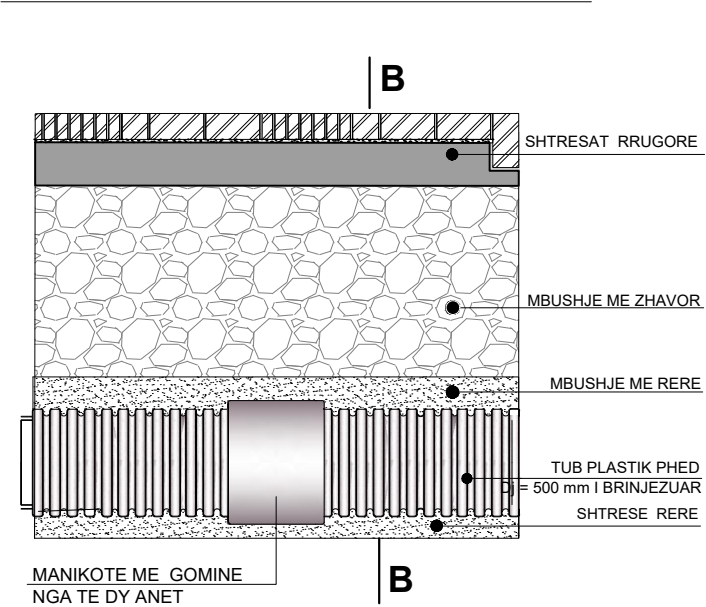

DETAJ I BASHKIMIT TE TUBAVE PHED ME MANIKOTE SH 1 : 35

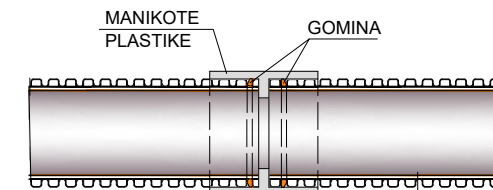

SHENIME TEKNIKE

- NE KETE FLETE PROJEKTI ESHTË DHENË SEKSIONI MINIMAL PER GERMINIM E KANALEVE PER KULLIMIN E UJRAVE TE SHIUT PER KATESISHT PER TUBA ME Dj=200 mm, PER Dj=250 mm dhe per Dj=500mm. ESHTË KUSHT PER MBROJTJEN E TUBAVE NGA KALIMI I MJETEVE NE RRUGE QE TRASHESIA E MBUSHJEVE MBI TUB TE JETE JO ME PAK SE 80 cm. ATJE KU KJO TRASHESI NUK REALIZOHET DUHET QE TE NDERTOHEJ NJË SHITRESE BETONI ME TRASHESI 20 cm ARMUAR ME RRJETE HEKURI ME D= 8 mm (20 x20) cm.

O B J E K T I

"STUDIM PROJEKTIM PARKU URBAN - SPITALLË"

POROSITESI :
BASHKIA DURRES

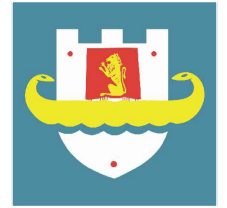

PROJEKTUES :

"IDEAL CONSTRUCTION & PROJECTION"(I.C.P) sh.p.k



"HYDRO-ENG CONSULTING " sh.p.k



GRUPI I PROJEKTIMIT

Drejtes ligjor	Ing.Alban DAUTAJ	Nr. Licence K.2232/2
Ing.Hidroteknik	Evis QYRKU	Nr. Licence K.1829/2
Ing.Hidrotek.	Xhuljana (Sula)DAUTAJ	Nr. Licence K.3161
Ing.Ndertimi	Jani TATI	Nr. Licence K.2752/1
Ing.Topograf	Maksim GEGA	Nr. Licence T.0455/4
Ing.Mekanik	Kristaq PRIFTI	Nr. Licence E.0431/1
Ing.Mjedisi	Shpetim CIKU	Nr. Licence A.2443/ Cert Nr.5077 Prot, date 08.07.2013

Arkitekt	Sidrit Foti PRIFTI	Nr. Licence A.1849/1
Arkitekt	JA.Marc JOUBERT	
Arkitekt	Hellmer RAHMS	
Arkitekt	Kees FRITSCHY	
Arkitekt	Jorida GRABOVARI	

FIRMA/VULA

TE DHENA TEKNIKE

FAZA E PROJEKTIT	PROJEKT ZBATIM
TIPI I FLETES	
EMERTIMI I FLETES	DETAJ TUBI NE RRUGE & NE BAR

Nr. i fletes **A-18**



PRERJE TERTHORE 1-1 SH 1:50

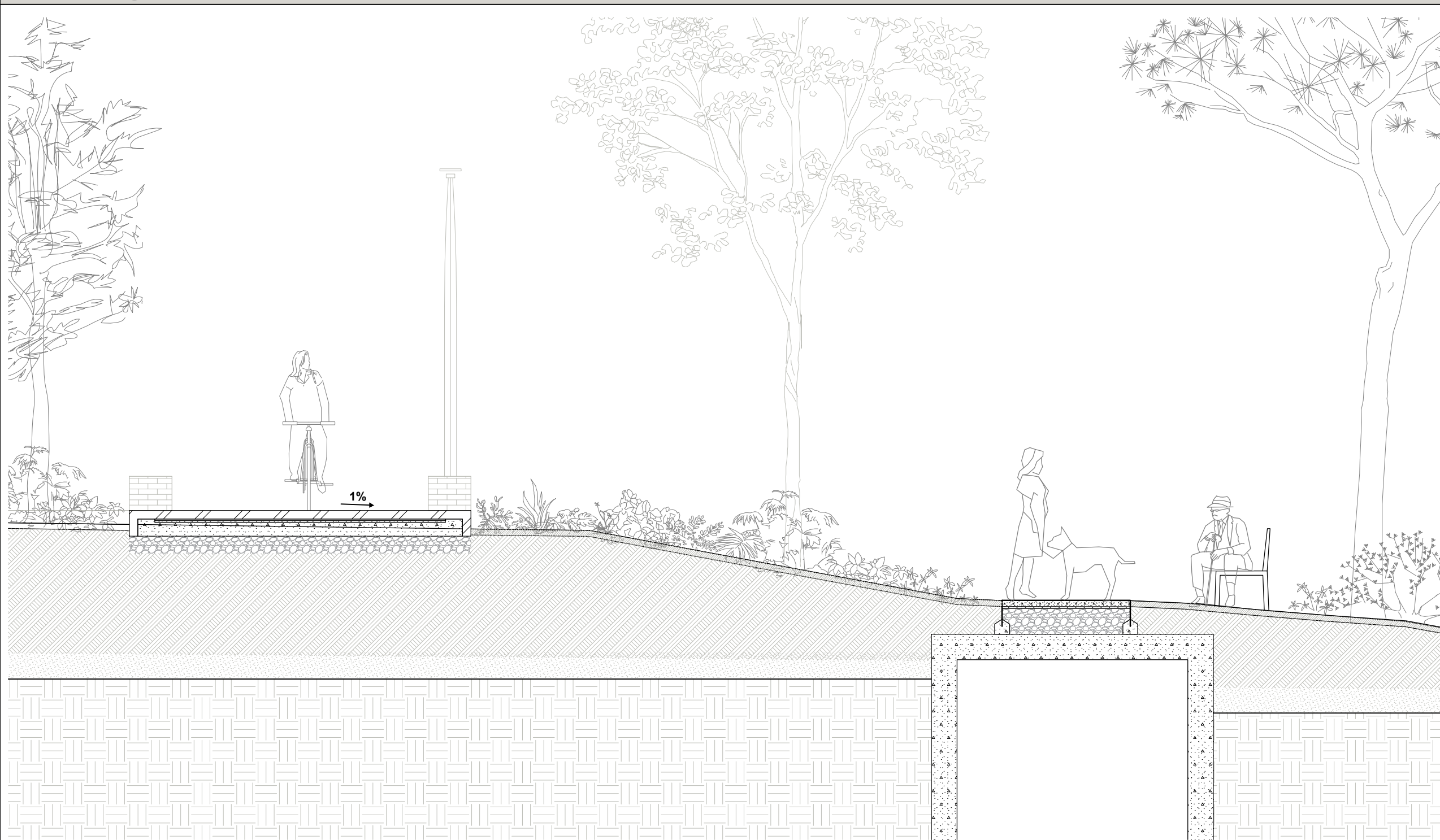

PLANI I PERGJITHSHEM SH 1:3500

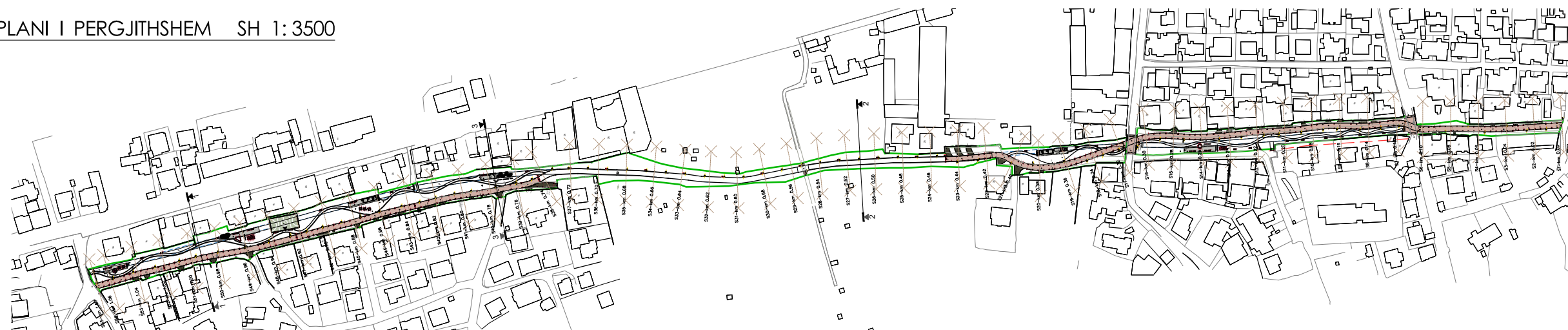

O B J E K T I

"STUDIM PROJEKTIM PARKU URBAN - SPITALLË"

POROSITESI :

BASHKIA DURRES

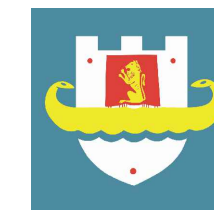

PROJEKTUES :





"IDEAL CONSTRUCTION & PROJECTION"(I.C.P) sh.p.k



"HYDRO-ENG CONSULTING " sh.p.k

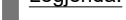

Legjenda:

-  Konturi i Projektit (Kuota e parkut)
-  Konturi i terrenit ekzistues
-  Rruga per kalimin e automjeteve sipas projektit
-  Kanali ekzistues

GRUPI I PROJEKTIMIT

Drejtes ligjor	Ing.Alban DAUTAJ	Nr. Licence K.2232/2
Ing.Elektrik	Edmond PALODHI	Nr. Licence E.1552
Ing.Hidroteknik	Evis QYRKU	Nr. Licence K.1829/2
Ing.Hidroteknik	Xhujjana (Sula)DAUTAJ	Nr. Licence K.3161
Ing.Ndertimi	Jani TATI	Nr. Licence K.2752/1
Ing.Topograf	Maksim GEGA	Nr. Licence T.0455/4
Ing.Mekanik	Kristaq PRIFTI	Nr. Licence E.0431/1
Ing.Mjedisi	Shpetim CIKU	Nr. Licence A.2443/ Cert Nr.5077 Prot. date 08.07.2013
Arkitekt	Sidrit Foti PRIFTI	Nr. Licence A.1849/2
Arkitekt	JA.Marc JOUBERT	
Arkitekt	Hellmer RAHMS	
Arkitekt	Kees FRITSCHY	
Arkitekt	Jorida GRABOVARI	

FIRMA/VULA

TE DHENA TEKNIKE

FAZA E PROJEKTIT	PROJEKT ZBATIM
TIPI I FLETES	
EMERTIMI I FLETES	Prerja 1-1 SH 1:50

Nr. i fletes **A-14**



PRERJE TERTHORE 2-2 SH 1:50

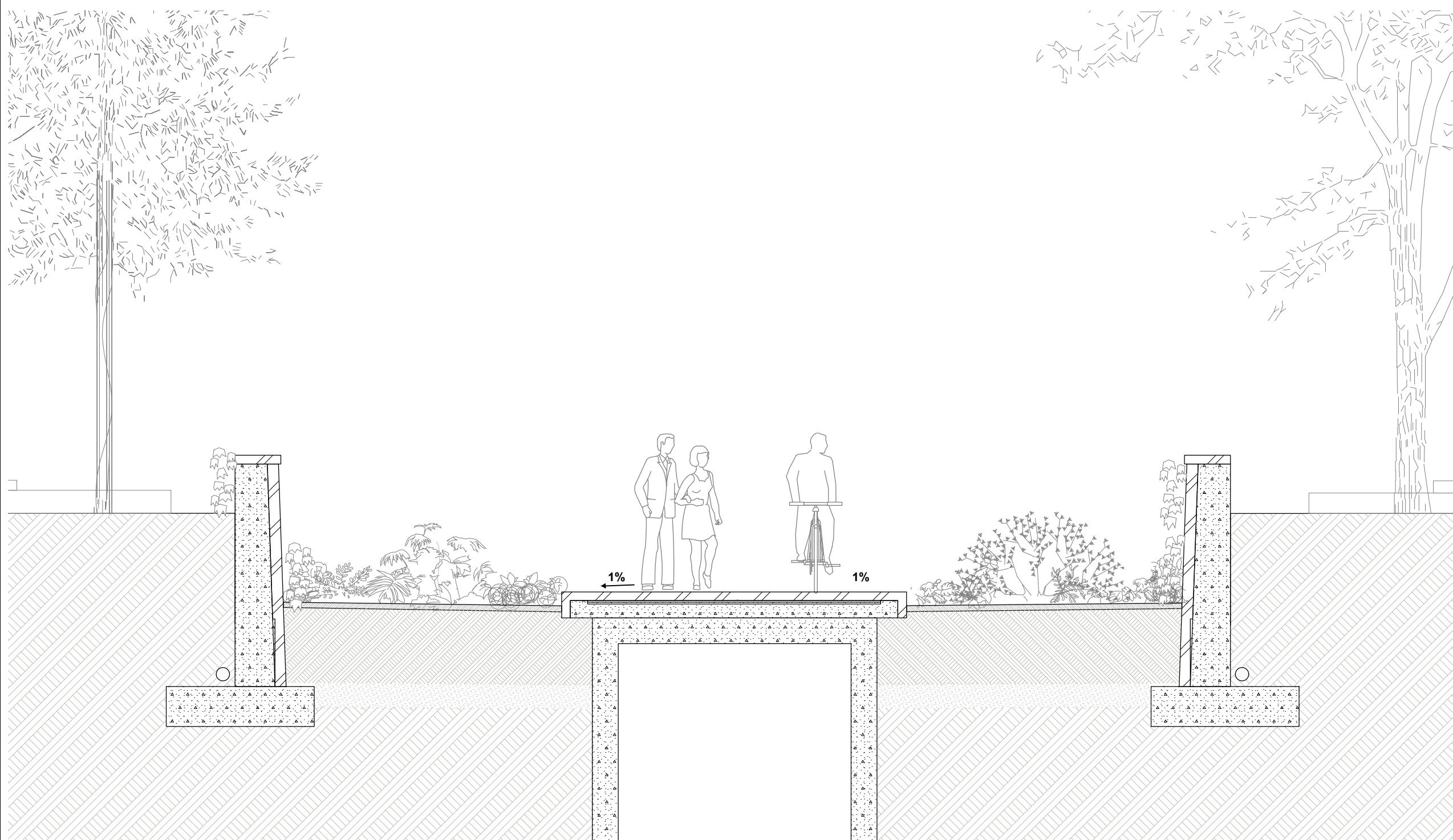

PLANI I PERGJITHSHEM SH 1:3500

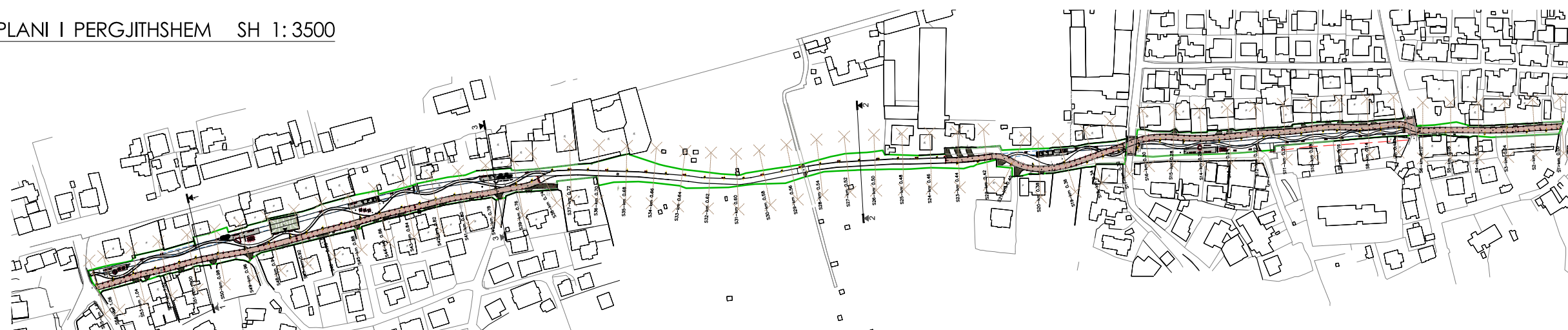

O B J E K T I

"STUDIM PROJEKTIM PARKU URBAN - SPITALLË"

POROSITESI :

BASHKIA DURRES

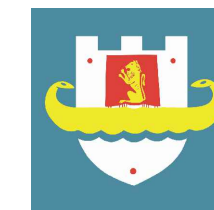

PROJEKTUES :





"IDEAL CONSTRUCTION & PROJECTION"(I.C.P) sh.p.k



"HYDRO-ENG CONSULTING" sh.p.k

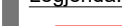

Legjenda:

-  Konturi i Projektit (Kuota e parkut)
-  Konturi i terrenit ekzistues
-  Rruga per kalimin e automjeteve sipas projektit
-  Kanali ekzistues

GRUPI I PROJEKTIMIT

Drejtes ligjor	Ing.Alban DAUTAJ	Nr. Licence K.2232/2
Ing. Elektrik	Edmond PALODHI	Nr. Licence E.1552
Ing.Hidroteknik	Evis QYRKU	Nr. Licence K.1829/2
Ing.Hidroteknik	Xhujjana (Sula)DAUTAJ	Nr. Licence K.3161
Ing.Ndertimi	Jani TATI	Nr. Licence K.2752/1
Ing.Topograf	Maksim GEGA	Nr. Licence T.0455/4
Ing.Mekanik	Kristaq PRIFTI	Nr. Licence E.0431/1
Ing.Mjedisi	Shpetim CIKU	Nr. Licence A.2443/ Cert Nr.5077 Prot. date 08.07.2013
Arkitekt	Sidrit Foti PRIFTI	Nr. Licence A.1849/2
Arkitekt	JA.Marc JOUBERT	
Arkitekt	Hellmer RAHMS	
Arkitekt	Kees FRITSCHY	
Arkitekt	Jorida GRABOVARI	

FIRMA/VULA

TE DHENA TEKNIKE

FAZA E PROJEKTIT	PROJEKT ZBATIM
TIPI I FLETES	
EMERTIMI I FLETES	Prerja 2-2 SH 1:50

Nr. i fletes **A-15**



PRERJE TERTHORE 3-3 SH 1:50

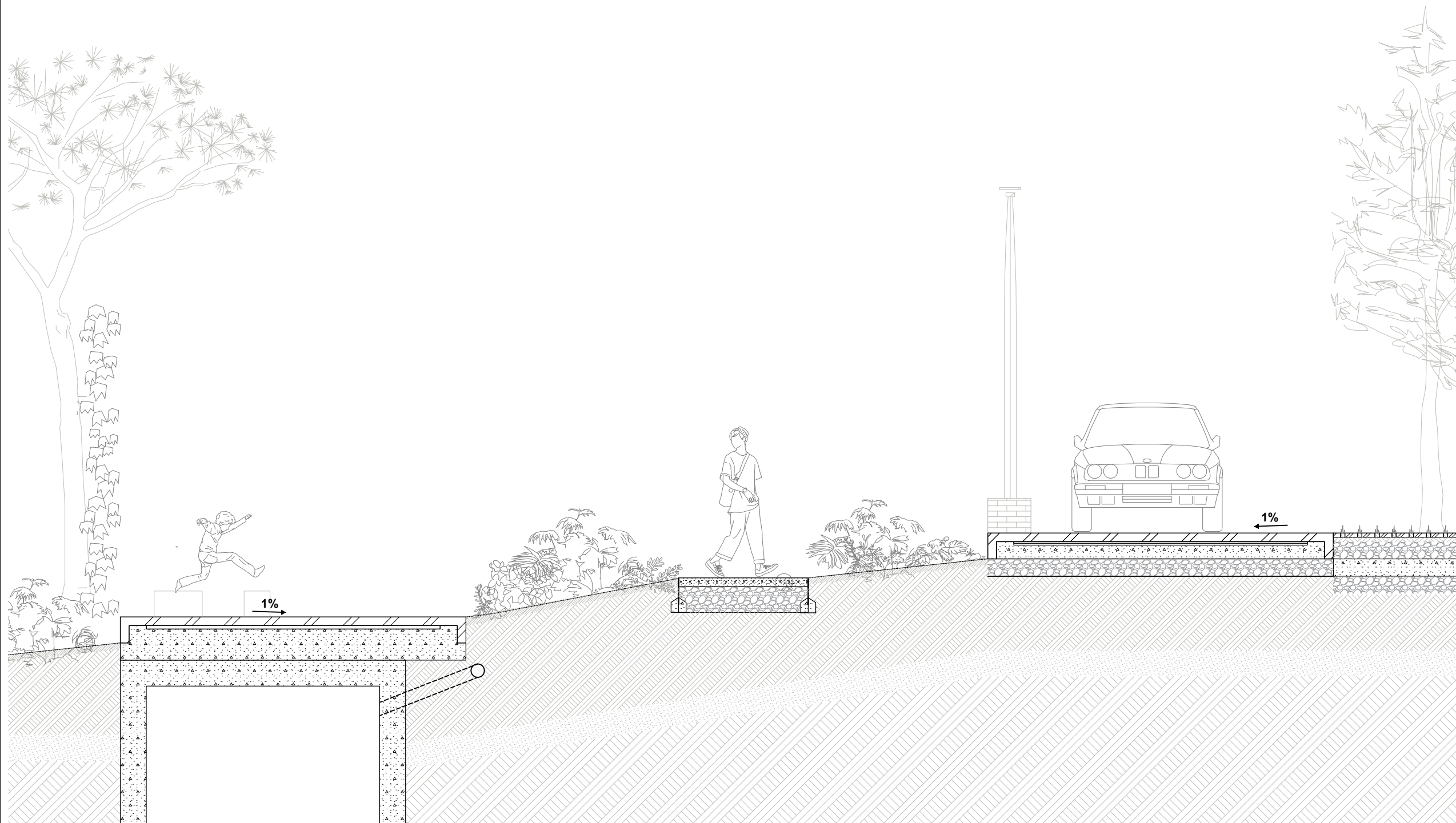

PLANI I PERGJITHSHEM SH 1:3500

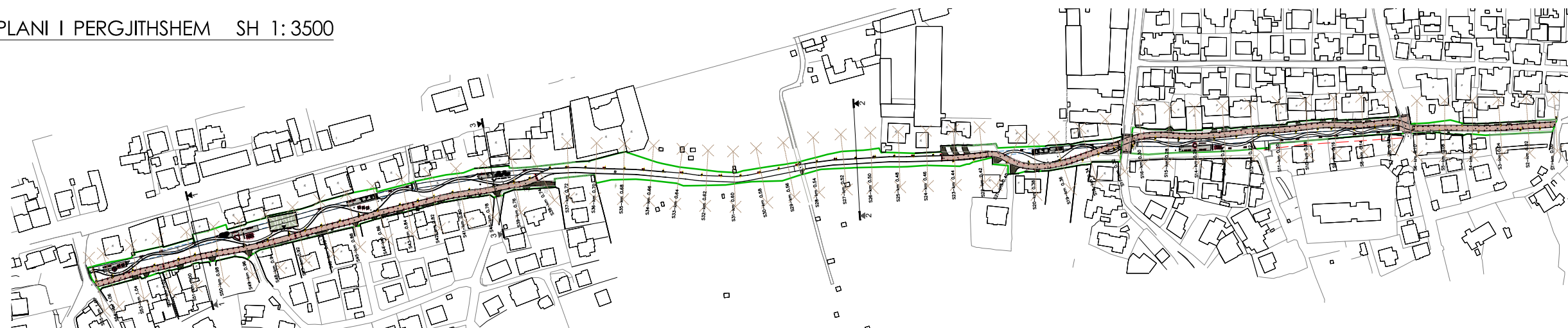

O B J E K T I

"STUDIM PROJEKTIM PARKU URBAN - SPITALLE"

POROSITESI :

BASHKIA DURRES

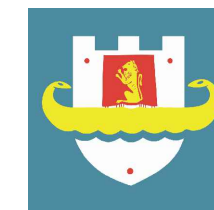

PROJEKTUES :

"IDEAL CONSTRUCTION & PROJECTION"(I.C.P) sh.p.k



"HYDRO-ENG CONSULTING " sh.p.k



Legjenda:

- Konturi i Projektit (Kuota e parkut)
- Konturi i terrenit ekzistues
- Rruga per kalimin e automjeteve sipas projektit
- Kanali ekzistues

GRUPI I PROJEKTIMIT

Drejtes ligjor	Ing.Alban DAUTAJ	Nr. Licence K.2232/2
Ing.Elektrik	Edmond PALODHI	Nr. Licence E.1552
Ing.Hidroteknik	Evis QYRKU	Nr. Licence K.1829/2
Ing.Hidroteknik	Xhujjana (Sula)DAUTAJ	Nr. Licence K.3161
Ing.Ndertimi	Jani TATI	Nr. Licence K.2752/1
Ing.Topograf	Maksim GEGA	Nr. Licence T.0455/4
Ing.Mekanik	Kristaq PRIFTI	Nr. Licence E.0431/1
Ing.Mjedisi	Shpetim CIKU	Nr. Licence A.2443/ Cert Nr.5077 Prot. date 08.07.2013
Arkitekt	Sidrit Foti PRIFTI	Nr. Licence A.1849/2
Arkitekt	JA.Marc JOUBERT	
Arkitekt	Hellmer RAHMS	
Arkitekt	Kees FRITSCHY	
Arkitekt	Jorida GRABOVARI	

FIRMA/VULA

TE DHENA TEKNIKE

FAZA E PROJEKTIT	PROJEKT ZBATIM
TIPI I FLETES	
EMERTIMI I FLETES	Prerja 3-3 SH 1 : 50

Nr. i fletes **A-16**