

Kati Tip/Typical Floor

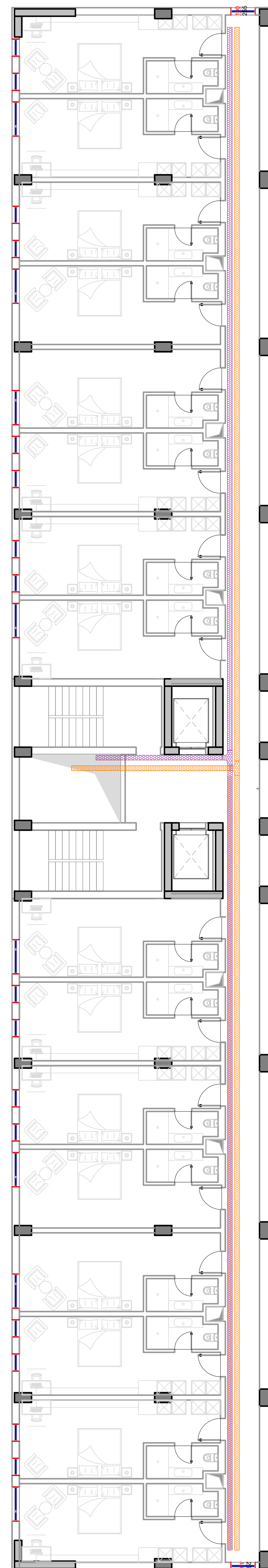

Kati 0/Floor 0

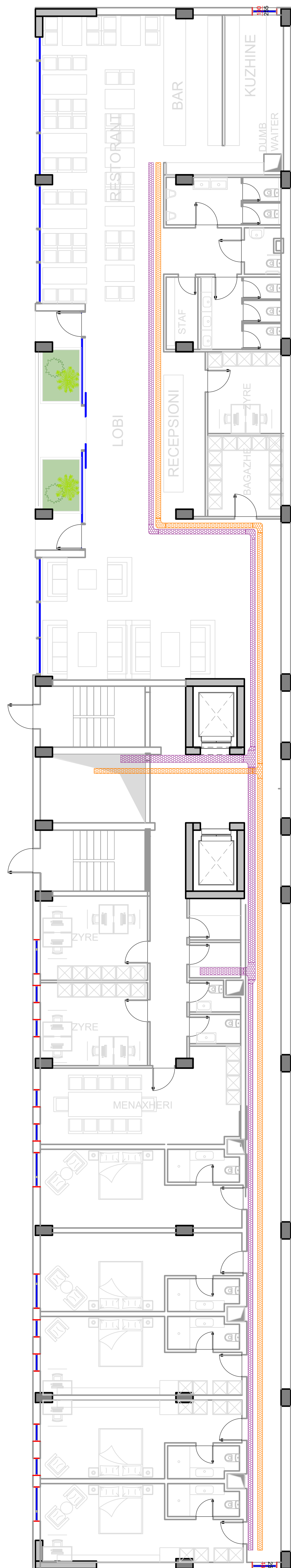

Kati -1/Floor -1

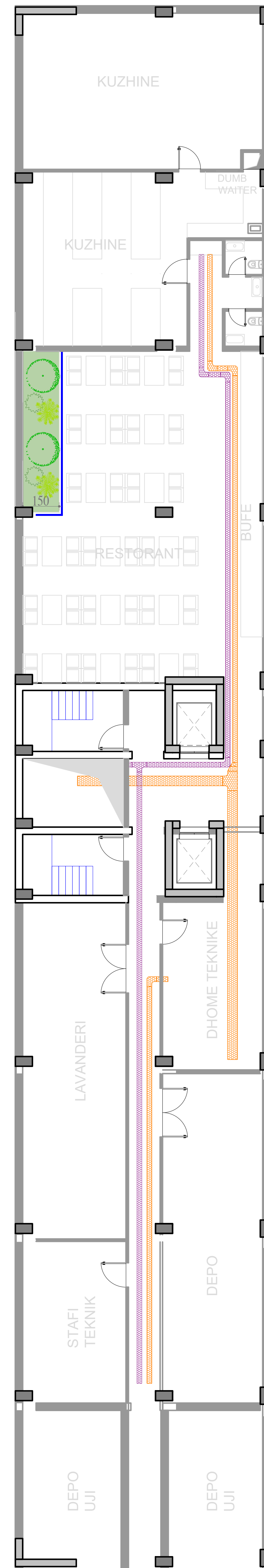

Legjenda/Legend

- Kanalina metalike për rrytë e fuqisë, gjëresi 20 cm/Metallic cable tray, 20 cm width for power system network
- Bryi 90 ° për kanalina me gjëresi 20 cm/për rrytë e fuqisë/Elbow with 90 ° for cable tray with 20 cm width for power system network
- Degëzim për kanalina me gjëresi 20 cm për rrytë e fuqisë/Branch for cable tray with 20 cm width for power system network
- Kryqëzim për kanalina me gjëresi 20 cm për rrytë e fuqisë/Junction for cable tray with 20 cm width for power system network
- Kanalina metalike për rrytë e fuqisë, gjëresi 40 cm/Metallic cable tray, 40 cm width for power system network
- Bryi 90 ° për kanalina me gjëresi 40 cm/për rrytë e fuqisë/Elbow with 90 ° for cable tray with 40 cm width for power system network
- Degëzim për kanalina me gjëresi 40 cm për rrytë e fuqisë/Branch for cable tray with 40 cm width for power system network
- Kanalina metalike për rrytë të dhënave, gjëresi 40 cm/Metallic cable tray, 40 cm width for data system network
- Bryi 90 ° për kanalina me gjëresi 40 cm/për rrytë të dhënave/Elbow with 90 ° for cable tray with 40 cm width for data system network
- Degëzim për kanalina me gjëresi 40 cm për rrytë të dhënave/Branch for cable tray with 40 cm width for data system network
- Kanalina metalike për rrytë të dhënave, gjëresi 20 cm/Metallic cable tray, 20 cm width for data system network
- Bryi 90 ° për kanalina me gjëresi 20 cm/për rrytë të dhënave/Elbow with 90 ° for cable tray with 20 cm width for data system network
- Degëzim për kanalina me gjëresi 20 cm për rrytë të dhënave/Branch for cable tray with 20 cm width for data system network

A

A

JO PËR ZBATIM  
NOT FOR CONSTRUCTION

00 Shator 2024 Projekt Leje / Permitting Design				
REVISI REV. NO.	DATA DATE	QËLLIMI / DORZEMIT PURPOSE OF ISSUE	SHËNIM / PËRSHKRIM REMARK / DESCRIPTION	
INVESTITORI CONTRACTING AUTHORITY				
KONSULENTI INZHINIERIK ENGINEERING CONSULTANT				
No. Licenses: N.522/16 ALL-YEAR CONSULTING ENGINEERS Adresa: "Tirana Park" P.O. Box 111, Tiranë, SHQËRI Tel: +355 68 852 820 Email: info@ice-shqipetria.com				
Përgatit / Prepared by	Position/Position	Emri/Name	No. Licenses/License No.	Emra/Signature
Ing. Shkurte / Structural Eng.	Arta SPAHJU	Arta SPAHJU	A.2173	
Ing. Shkurte / Structural Eng.	Arta SPAHJU	Arta SPAHJU	K.10684	
Ing. Hidrostatik / Hydraulic Eng.	Arta SPAHJU	Arta SPAHJU	K.13432	
Ing. Hidrostatik / Hydraulic Eng.	Arta SPAHJU	Arta SPAHJU	K.13432	
Ing. Hidrostatik / Hydraulic Eng.	Arta SPAHJU	Arta SPAHJU	K.13432	
Ing. Elektrik / Electrical Eng.	Eni HAVERRKU	Eni HAVERRKU	E.1450	
Ing. Elektrik / Electrical Eng.	Eni HAVERRKU	Eni HAVERRKU	E.1450	
Ing. Mekanik / Mechanical Eng.	Mirza PULLA	Mirza PULLA	M.12881	
Ing. Mekanik / Mechanical Eng.	Mirza PULLA	Mirza PULLA	M.12881	
Kontrollor / Checked by				
Koordinator Projekti Project Coordinator	Abdulahmet SPAHJU	Abdulahmet SPAHJU	K.15715	
Ing. Shkurte / Structural Eng.	Fadri KASRIDI	Fadri KASRIDI	K.14678	
Ing. Elektrik / Electrical Eng.	Enira BONDRA	Enira BONDRA	E.20504	
Drjetar Projekti Project Manager	Ozet HANUJ	Ozet HANUJ	K.16195	
Titulli i Projektit PROJECT TITLE				
NDËRTIMI I GODINËS SË PARKIMIT MULTIFUNKSIONAL ME SHUMË NIVELE NË QENDRËN SPITALORE UNIVERSITARE "NËNË TEREZA" TIRANË (QSUT) CONSTRUCTION OF THE MULTI-LEVEL MULTI-FUNCTIONAL PARKING BUILDING AT THE UNIVERSITY HOSPITAL CENTER "MOTHER TERESA" TIRANA (QSUT)				
Emri i Dokumentit DOCUMENT TITLE				
PLANVENDOSJA E KANALINAVE ELEKTRIKE NË KATIN TIP, 0 DHE -1/PLANVIEW OF ELECTRICAL CABLE TRAYS FOR TYPICAL, AND -1 FLOOR				
FAZA E PROJEKTTIT PROJECT PHASE	No. i Dokumentit Document No.	Shkala Scale	Rishikimi Review	Permasa e Follës Page Size
PROJEKT LEJE / PERMITTING DESIGN	E-01	1:100	00	A0 (1189x841mm)
				Fleta Page No.
				1/7



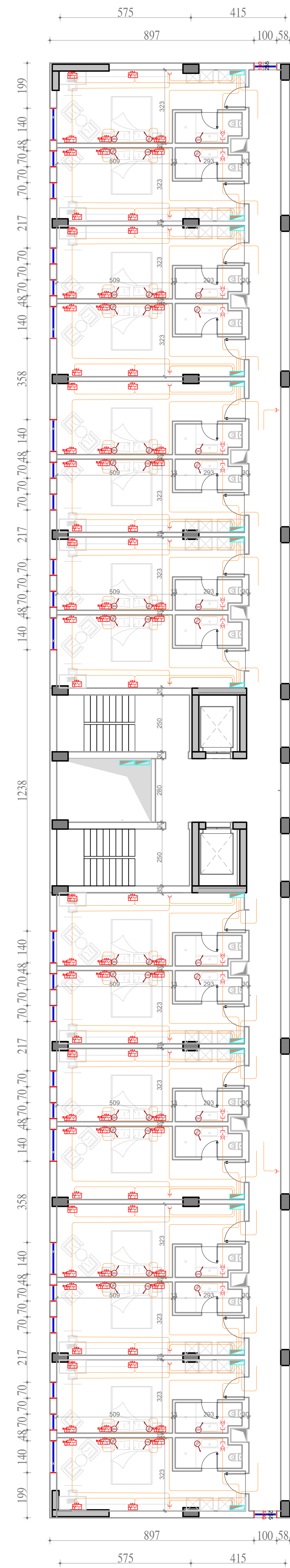
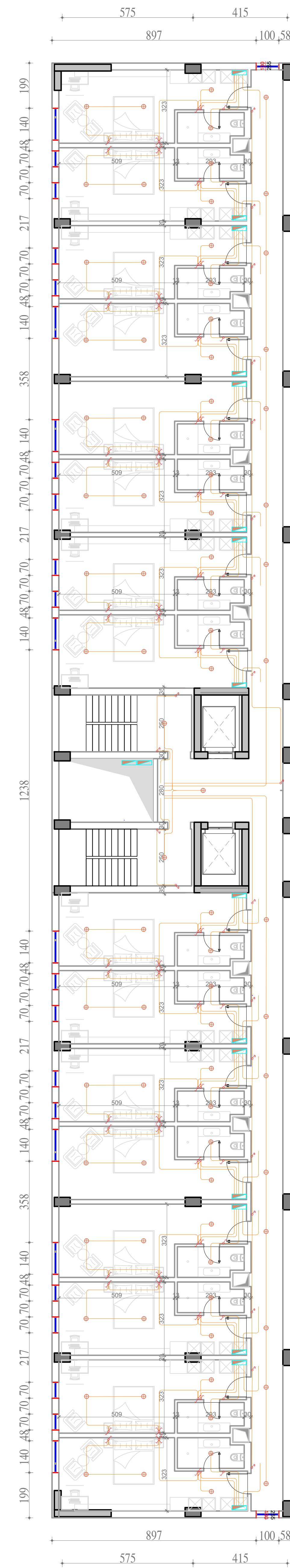
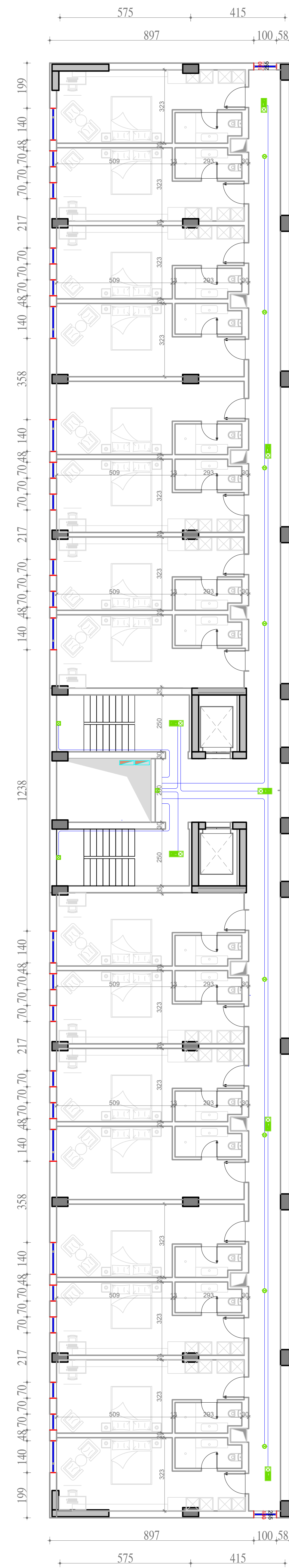

Legjenda/Legend

- Kuader elektrik/Electric switchboard
- Prizë elektrike tip C/Electric socket, type C
- Prizë elektrike tip C dhe L në dysistem/Electric Socket type C and L mounted on floor
- Prizë elektrike tip C dhe L në h=40 cm/Electric Socket type C and L mounted in h=40 cm
- Prizë elektrike tip C, L dhe USB në h=40 cm/Electric Socket type C, L and mounted in h=40 cm
- Prizë elektrike tip C, L dhe USB në h=70 cm/Electric Socket type C, L and mounted in h=70 cm
- Dajë Elektrike 1-fazore 220 V/1-phase electrical terminal 220 V
- Prizë elektrike tip C me transformator izolues/Electric socket, type C with isolated transformer
- Çelës elektrik i thjeshtë/Universal switch
- Çelës elektrik pulsant/Pulsant switch
- Çelës elektrik deviator/Three way switch
- Çelës elektrik invertor/Four way switch
- Ndriçues elektrik LED, tip spot/LED luminary, spot type
- Ndriçues emergency LED, për montim në mur/Emergency LED luminary, for mounting on wall
- Ndriçues emergency LED, për montim në tavani/Emergency LED luminary, for mounting on ceiling
- Shenjë e ndriçuar LED për evakuim (dritas ose majtas)
- Shenjë e ndriçuar LED për evakuim (pozitiv ose lart)
- Lirja e furnizimit të prizave të fuqisë/Electric socket power supply line
- Lirja e furnizimit të ndriçimit emergjencë/Emergency lighting power supply line

JO PËR ZBATIM  
NOT FOR CONSTRUCTION

00 Shator 2024 Project Lease / Permitting Design																																																													
REVISION	REVISION																																																												
NO.	NO.																																																												
DATE	DATE																																																												
ISSUE	ISSUE																																																												
DESCRIPTION	DESCRIPTION																																																												
INVESTOR	INVESTOR																																																												
CONTRACTING AUTHORITY	CONTRACTING AUTHORITY																																																												
<b>KONSULENTI INZHINIERIK</b> <b>ENGINEERING CONSULTANT</b> <b>ICE</b> No. Licenses: N.522/16 ILLYRIAN GJAVARSHI ENGINEERS Address: "Nënë Tereza" Pallat "Borç", Shtëpi 15, Kullë "MORRISI" 55100 - 55100 (TIRANë) (SHqipëri)																																																													
Prepared by / Përgatitur nga:	Checked by / Kontrolluar nga:																																																												
<table border="1"> <thead> <tr> <th>Position/Position</th> <th>Emri/Name</th> <th>No. License/License No.</th> <th>Signature</th> </tr> </thead> <tbody> <tr> <td>Arkitet / Architect</td> <td>Bledar Sani</td> <td>A.2173</td> <td></td> </tr> <tr> <td>Inj. Struktural / Structural Eng.</td> <td>Anila SPARHU</td> <td>K.10684</td> <td></td> </tr> <tr> <td>Inj. Struktural / Structural Eng.</td> <td>Aida VOKA</td> <td>K.13492</td> <td></td> </tr> <tr> <td>Inj. Hidrostatik / Hydrostatic Eng.</td> <td>Arjola ZOTAJ</td> <td></td> <td></td> </tr> <tr> <td>Inj. Hidrostatik / Hydrostatic Eng.</td> <td>Silva GJONAJ</td> <td></td> <td></td> </tr> <tr> <td>Inj. Hidrostatik / Hydrostatic Eng.</td> <td>Anabela BICI</td> <td></td> <td></td> </tr> <tr> <td>Inj. Elektrik / Electrical Eng.</td> <td>Enis HAJVERIKU</td> <td>E.1450</td> <td></td> </tr> <tr> <td>Inj. Elektrik / Electrical Eng.</td> <td>Blendi PISCI</td> <td></td> <td></td> </tr> <tr> <td>Inj. Mekanik / Mechanical Eng.</td> <td>Marcel PILLA</td> <td>M.12851</td> <td></td> </tr> <tr> <td>Inj. Mekanik / Mechanical Eng.</td> <td>Benik KARAJ</td> <td>M.02562</td> <td></td> </tr> </tbody> </table>	Position/Position	Emri/Name	No. License/License No.	Signature	Arkitet / Architect	Bledar Sani	A.2173		Inj. Struktural / Structural Eng.	Anila SPARHU	K.10684		Inj. Struktural / Structural Eng.	Aida VOKA	K.13492		Inj. Hidrostatik / Hydrostatic Eng.	Arjola ZOTAJ			Inj. Hidrostatik / Hydrostatic Eng.	Silva GJONAJ			Inj. Hidrostatik / Hydrostatic Eng.	Anabela BICI			Inj. Elektrik / Electrical Eng.	Enis HAJVERIKU	E.1450		Inj. Elektrik / Electrical Eng.	Blendi PISCI			Inj. Mekanik / Mechanical Eng.	Marcel PILLA	M.12851		Inj. Mekanik / Mechanical Eng.	Benik KARAJ	M.02562		<table border="1"> <tbody> <tr> <td>Koordinatori Projektit / Project Coordinator</td> <td>Abdurrahman SPARHU</td> <td>K.19715</td> <td></td> </tr> <tr> <td>Inj. Struktural / Structural Eng.</td> <td>Taulant KARRIÇI</td> <td>K.15478</td> <td></td> </tr> <tr> <td>Inj. Elektrik / Electrical Eng.</td> <td>Emira BERISHA</td> <td>E.50504</td> <td></td> </tr> <tr> <td>Mbështetës / Approved by:</td> <td>Drejtori Projektit / Project Manager</td> <td>Oliver HAKRIU</td> <td>K.16195</td> </tr> </tbody> </table>	Koordinatori Projektit / Project Coordinator	Abdurrahman SPARHU	K.19715		Inj. Struktural / Structural Eng.	Taulant KARRIÇI	K.15478		Inj. Elektrik / Electrical Eng.	Emira BERISHA	E.50504		Mbështetës / Approved by:	Drejtori Projektit / Project Manager	Oliver HAKRIU	K.16195
Position/Position	Emri/Name	No. License/License No.	Signature																																																										
Arkitet / Architect	Bledar Sani	A.2173																																																											
Inj. Struktural / Structural Eng.	Anila SPARHU	K.10684																																																											
Inj. Struktural / Structural Eng.	Aida VOKA	K.13492																																																											
Inj. Hidrostatik / Hydrostatic Eng.	Arjola ZOTAJ																																																												
Inj. Hidrostatik / Hydrostatic Eng.	Silva GJONAJ																																																												
Inj. Hidrostatik / Hydrostatic Eng.	Anabela BICI																																																												
Inj. Elektrik / Electrical Eng.	Enis HAJVERIKU	E.1450																																																											
Inj. Elektrik / Electrical Eng.	Blendi PISCI																																																												
Inj. Mekanik / Mechanical Eng.	Marcel PILLA	M.12851																																																											
Inj. Mekanik / Mechanical Eng.	Benik KARAJ	M.02562																																																											
Koordinatori Projektit / Project Coordinator	Abdurrahman SPARHU	K.19715																																																											
Inj. Struktural / Structural Eng.	Taulant KARRIÇI	K.15478																																																											
Inj. Elektrik / Electrical Eng.	Emira BERISHA	E.50504																																																											
Mbështetës / Approved by:	Drejtori Projektit / Project Manager	Oliver HAKRIU	K.16195																																																										

TITULLI I PROJEKTTIT  
PROJECT TITLE

**NDËRTIMI I GODINËS SË PËRKIMIT MULTIFUNKSIONAL ME SHUMË NIVELE NË QENDRËN SPITALORE UNIVERSITARE "NËNË TEREZA" TIRANË (QSUT)**  
**CONSTRUCTION OF THE MULTI-LEVEL MULTI-FUNCTIONAL PARKING BUILDING AT THE UNIVERSITY HOSPITAL CENTER "MOTHER TERESA" TIRANA (QSUT)**

EMRI I DOKUMENTIT  
DOCUMENT TITLE

**PLANVENDOSJA E SISTEMIT TË PRIZAVE TË FUQISË, NDRIÇIMIT ELEKTRIK NORMAL DHE TË EMERJENCËS PËR KATIN TYPICAL FLOOR OF POWER SOCKETS, NORMAL OPERATION LIGHTING SYSTEM AND EMERGENCY OPERATION LIGHTING SYSTEM FOR TYPICAL FLOOR**

FAZA E PROJEKTTIT / PROJECT PHASE	No. i Dokumentit / Document No.	Shkalla / Scale	Rishikimi / Review	Permesa e Retes / Page Size	Fleta / Page No.
PROJEKT LEJE / PERMITTING DESIGN	E-01	1:100	00	A0 (1189x841mm)	27



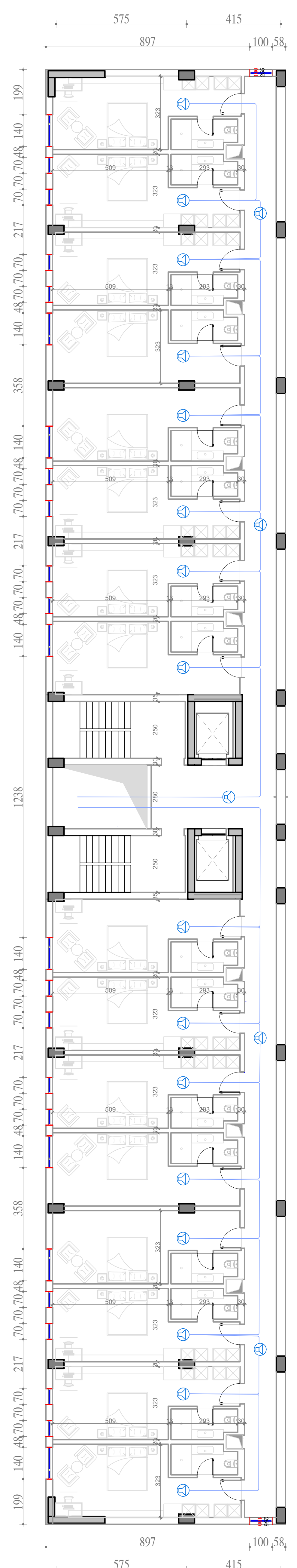

A

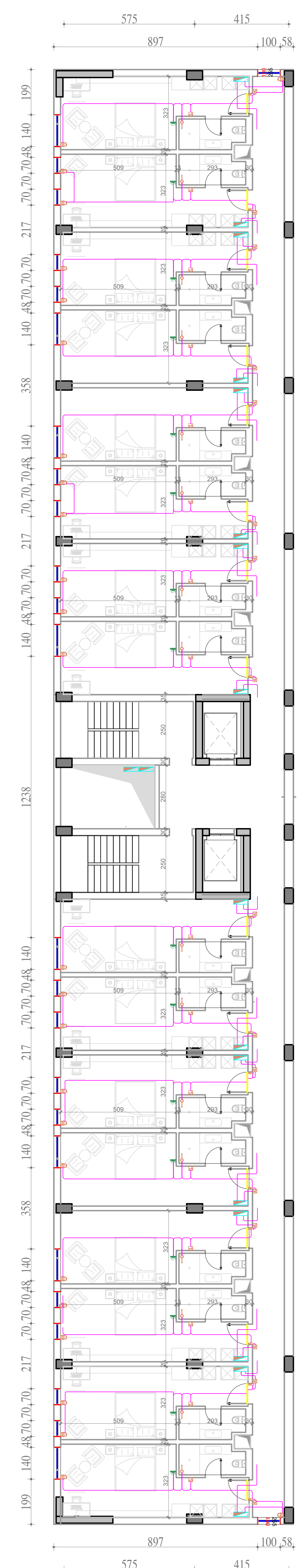

A

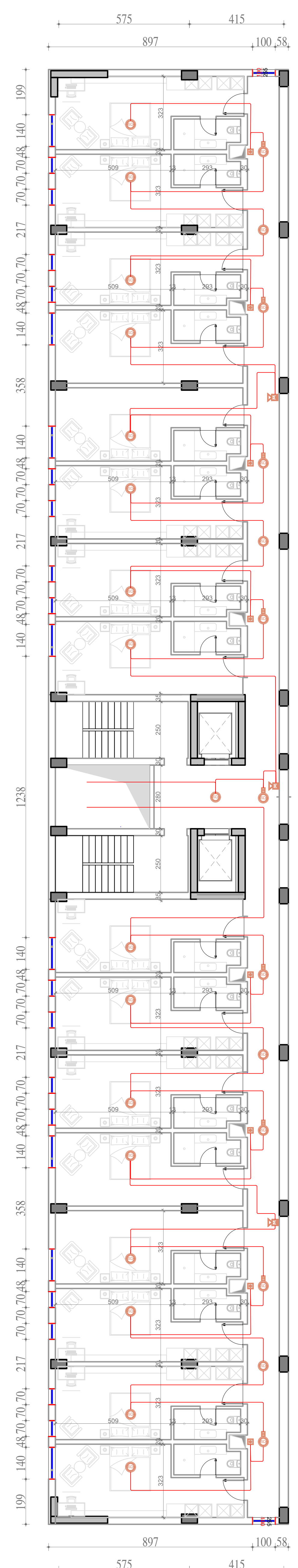

A

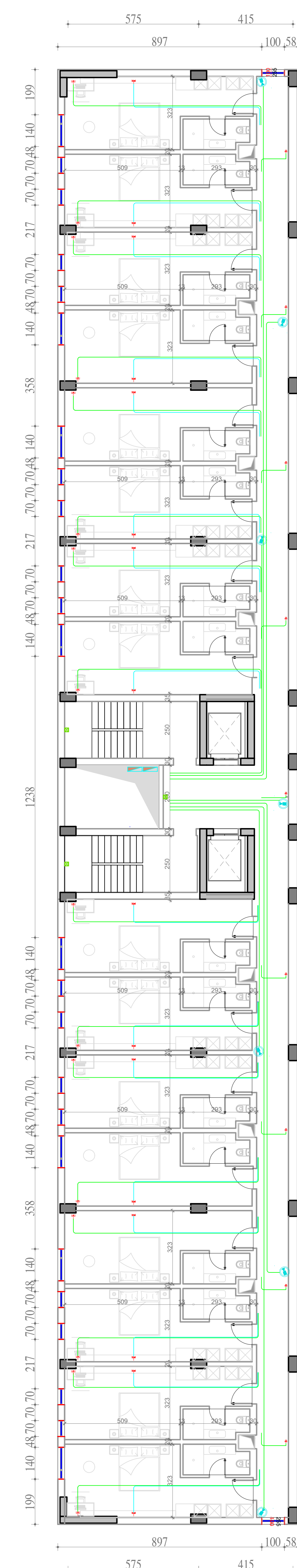

A

- ### Legjenda/Legend
- Kuader elektrik/Electric switchboard
  - Kamera me IP, tip kupole/IP Camera, type dome
  - Kamera me IP, tip kupole/IP Camera, type dome
  - Kamera me IP, tip kupole/IP Camera, type dome
  - Sensor tymi, për montim në tavan betoni/Smoke sensor, for mounting on concrete ceiling
  - Sensor tymi me sensor shtesë, për montim në tavan gipsi/Smoke sensor with additional sensor, for mounting on concrete ceiling
  - Buton alarmi në rast zjarri/Fire protection alarm button
  - Sirene alarmi/Alarm sirene
  - /Shirit LED/LED strip
  - Lexues aksesit/Access reader
  - Mbajtëse kartë aksesit/Access card holder
  - Brevë elektrike/Electric lock
  - Sensor lëvizje (kundër vjedhjeve)/Motion sensor (to prevent theft)
  - Çelës fundor për signalizim në rast rreziku në nevojë/Limit switch for sharing the risk to central management in case of any risk in WC
  - Telekomandë dhe lexues për sistemin e ngrohje-ftohjes/Remote control and reader for heating-cooling system
  - Linjë e të dhënave/LAN data line
  - Linjë e TV/TV Line
  - Linjë e mbrojtjes nga zjarri/Firefighting protection line
  - Linjë KNX për sistemin e menaxhimit të dhomës/KNX line for room management facilities
  - Linjë e sistemit të evakuimit zanor/Audio evacuation system line

JO PËR ZBATIM  
NOT FOR CONSTRUCTION

00 Shitator 2024 Projekt Leje / Permitting Design																																																															
NR. DATA	QËLLIMI I DORZIMIT	SHËNIM / PËRSHORM																																																													
REV. DATE	PURPOSE OF ISSUE	REMARK / DESCRIPTION																																																													
INVESTITORI / CONTRACTING AUTHORITY																																																															
KONSULENTI INZHINIERIA / ENGINEERING CONSULTANT																																																															
N. Licensës: N.522116																																																															
<table border="1" style="width: 100%; border-collapse: collapse;"> <thead> <tr> <th>Position/Position</th> <th>Emri/Name</th> <th>Nr. Licensës/Licence No.</th> <th>Firma/Signature</th> </tr> </thead> <tbody> <tr> <td>Projektuar / Prepared by:</td> <td>Bled Sereci</td> <td>A.2173</td> <td></td> </tr> <tr> <td>Ing. Shkurtari / Structural Eng.</td> <td>Anisa SPAHJU</td> <td>K.10684</td> <td></td> </tr> <tr> <td>Ing. Shkurtari / Structural Eng.</td> <td>Aida VDMA</td> <td>K.13402</td> <td></td> </tr> <tr> <td>Ing. Hidrorenk / Hydraulic Eng.</td> <td>Alpina ZOTAJ</td> <td></td> <td></td> </tr> <tr> <td>Ing. Hidrorenk / Hydraulic Eng.</td> <td>Elvira GJONAJ</td> <td></td> <td></td> </tr> <tr> <td>Ing. Hidrorenk / Hydraulic Eng.</td> <td>Anabela BICI</td> <td></td> <td></td> </tr> <tr> <td>Ing. Elektrik / Electrical Eng.</td> <td>Enis HAVERRKU</td> <td>E.1450</td> <td></td> </tr> <tr> <td>Ing. Elektrik / Electrical Eng.</td> <td>Blair JUCI</td> <td></td> <td></td> </tr> <tr> <td>Ing. Mekanik / Mechanical Eng.</td> <td>Mirret PULLA</td> <td>M.12851</td> <td></td> </tr> <tr> <td>Ing. Mekanik / Mechanical Eng.</td> <td>Bevis KARAJ</td> <td>M.02802</td> <td></td> </tr> <tr> <td>Kontrolluar / Checked by:</td> <td>Abdurrahman SPAHJU</td> <td>K.15715</td> <td></td> </tr> <tr> <td>Koordinatori Projektit / Project Coordinator</td> <td>Tasnim KARRICI</td> <td>K.15476</td> <td></td> </tr> <tr> <td>Ing. Elektrik / Electrical Eng.</td> <td>Emra BERSHA</td> <td>E.05504</td> <td></td> </tr> <tr> <td>Ngjyesh Projektit / Project Manager</td> <td>Oliver HAKRUJ</td> <td>K.16195</td> <td></td> </tr> </tbody> </table>				Position/Position	Emri/Name	Nr. Licensës/Licence No.	Firma/Signature	Projektuar / Prepared by:	Bled Sereci	A.2173		Ing. Shkurtari / Structural Eng.	Anisa SPAHJU	K.10684		Ing. Shkurtari / Structural Eng.	Aida VDMA	K.13402		Ing. Hidrorenk / Hydraulic Eng.	Alpina ZOTAJ			Ing. Hidrorenk / Hydraulic Eng.	Elvira GJONAJ			Ing. Hidrorenk / Hydraulic Eng.	Anabela BICI			Ing. Elektrik / Electrical Eng.	Enis HAVERRKU	E.1450		Ing. Elektrik / Electrical Eng.	Blair JUCI			Ing. Mekanik / Mechanical Eng.	Mirret PULLA	M.12851		Ing. Mekanik / Mechanical Eng.	Bevis KARAJ	M.02802		Kontrolluar / Checked by:	Abdurrahman SPAHJU	K.15715		Koordinatori Projektit / Project Coordinator	Tasnim KARRICI	K.15476		Ing. Elektrik / Electrical Eng.	Emra BERSHA	E.05504		Ngjyesh Projektit / Project Manager	Oliver HAKRUJ	K.16195	
Position/Position	Emri/Name	Nr. Licensës/Licence No.	Firma/Signature																																																												
Projektuar / Prepared by:	Bled Sereci	A.2173																																																													
Ing. Shkurtari / Structural Eng.	Anisa SPAHJU	K.10684																																																													
Ing. Shkurtari / Structural Eng.	Aida VDMA	K.13402																																																													
Ing. Hidrorenk / Hydraulic Eng.	Alpina ZOTAJ																																																														
Ing. Hidrorenk / Hydraulic Eng.	Elvira GJONAJ																																																														
Ing. Hidrorenk / Hydraulic Eng.	Anabela BICI																																																														
Ing. Elektrik / Electrical Eng.	Enis HAVERRKU	E.1450																																																													
Ing. Elektrik / Electrical Eng.	Blair JUCI																																																														
Ing. Mekanik / Mechanical Eng.	Mirret PULLA	M.12851																																																													
Ing. Mekanik / Mechanical Eng.	Bevis KARAJ	M.02802																																																													
Kontrolluar / Checked by:	Abdurrahman SPAHJU	K.15715																																																													
Koordinatori Projektit / Project Coordinator	Tasnim KARRICI	K.15476																																																													
Ing. Elektrik / Electrical Eng.	Emra BERSHA	E.05504																																																													
Ngjyesh Projektit / Project Manager	Oliver HAKRUJ	K.16195																																																													
TITULLI I PROJEKTIT / PROJECT TITLE																																																															
<b>NDËRTIMI I GODINËS SË PARKIMIT MULTIFUNKSIONAL ME SHUMË NIVELE NË QENDRËN SPITALORE UNIVERSITARE "NËNË TEREZA" TIRANË (GSUT)</b> <b>CONSTRUCTION OF THE MULTI-LEVEL MULTI-FUNCTIONAL PARKING BUILDING AT THE UNIVERSITY HOSPITAL CENTER "MOTHER TERESA" TIRANA (GSUT)</b>																																																															
EMRI I DOKUMENTIT / DOCUMENT TITLE																																																															
<b>PLANVENDOSJA E SISTEMIT TË DHËNAVE, MBROJTJES NGA ZJARRI, KNX DHE EVAKUIMIT ZANOR PËR KATIN TIP/PLANVIEW OF DATA SYSTEM, FIREFIGHTING ALARM, KNX AND VOICE EVACUATION FOR TYPICAL FLOOR</b>																																																															
FAZA E PROJEKTIT / PROJECT PHASE	Nr. i Dokumentit / Document No.	Shkalla / Scale	Revizimi / Revision																																																												
PERMITTING DESIGN	E-01	1:100	00																																																												
Permasa e Fletës / Page Size	Fleta / Page No.																																																														
A0 (1189x841mm)	40		37																																																												



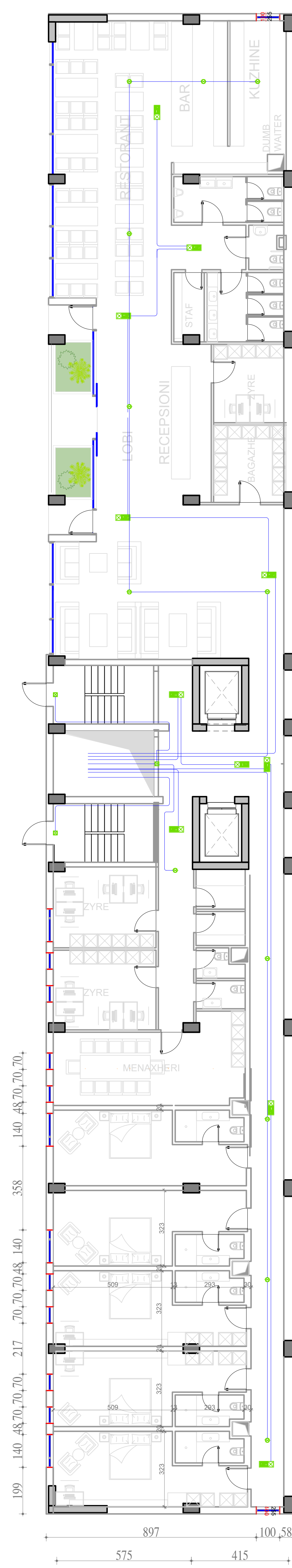

A

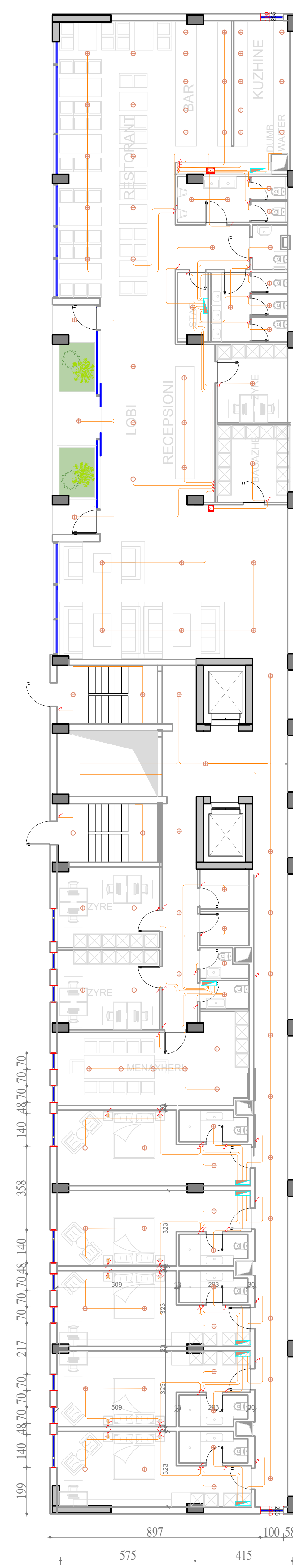

A

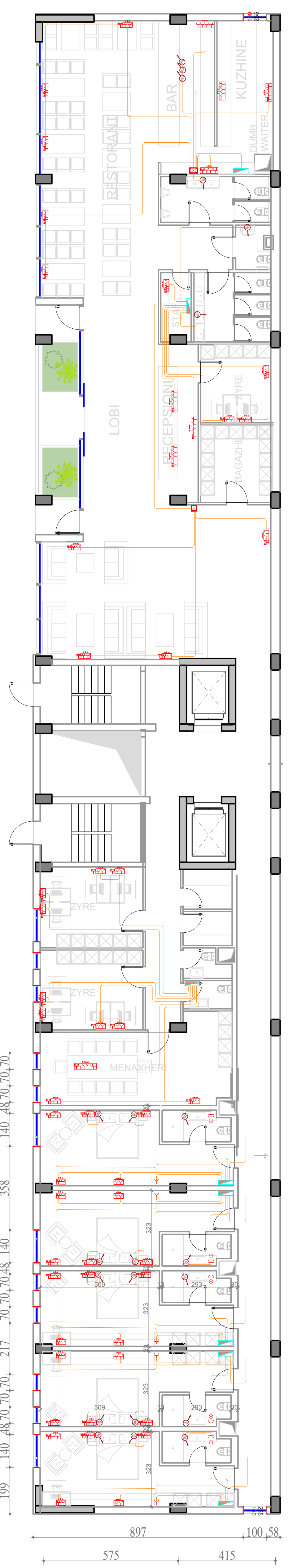

A

Legjenda/Legend

- Kuader elektrik/Electric switchboard
- Prizë elektrike tp C/Electric socket, type C
- Prizë elektrike tp C dhe L në dysheme/Electric Socket type C and L mounted on floor
- Prizë elektrike tp C dhe L në h=40 cm/Electric Socket type C and L mounted in h=40 cm
- Prizë elektrike tp C, L dhe USB në h=70 cm/Electric Socket type C, L and mounted in h=70 cm
- Prizë elektrike tp C, L dhe USB në h=70 cm/Electric Socket type C, L and mounted in h=70 cm
- 3 Prizë elektrike tp C dhe L në h=40 cm/3 Electric Sockets type C and L, mounted on floor
- 3 Prizë elektrike tp C, L and USB në dysheme/3 Electric Sockets type C, L and USB, mounted on floor
- Dajë Elektrike 1-fazore 220 V/1-phase electrical terminal 220 V
- Prizë elektrike tp C me transformator izolues/Electric socket, type C with isolated transformer
- Çelës elektrik i thjeshtë/Universal switch
- Çelës elektrik pulsant/Pulsant switch
- Çelës elektrik deviator/Three way switch
- Çelës elektrik invertor/Four way switch
- Ndriçues elektrik LED, tip spot/LED luminaire, spot type
- Ndriçues emergjence LED, për montim në mur/Emergency LED luminaire, for mounting on wall
- Ndriçues emergjence LED, për montim në tavane/Emergency LED luminaire, for mounting on ceiling
- Shenjë e ndriqar LED për evalum (dajthas ose majtas)
- Shenjë e ndriqar LED për evalum (poshtë ose lart)
- Linjë e furnizimit të prizave të fuqisë/Electric socket power supply line
- Linjë e furnizimit të ndriçimit emergjent/Emergency lighting power supply line

JO PËR ZBATIM  
NOT FOR CONSTRUCTION

02 Shtator 2024 Projekti Leje / Permitting Design																																																																			
NR.	DATA	QËLLIMI I DORZIMIT	SHËNIM / PËRSHKRIM																																																																
REV.	DATE	PURPOSE OF ISSUE	REMARK / DESCRIPTION																																																																
INVESTITOR / CONTRACTING AUTHORITY																																																																			
KONSULENTI INZHINIERIK / ENGINEERING CONSULTANT																																																																			
No. Licenses: N.5221/16																																																																			
<table border="1"> <thead> <tr> <th>Pozicioni/Position</th> <th>Emri/Name</th> <th>No. Licenses/License No.</th> <th>Firma/Signature</th> </tr> </thead> <tbody> <tr> <td>Përgatit / Prepared by:</td> <td></td> <td></td> <td></td> </tr> <tr> <td>Arkitekt / Architect</td> <td>Bledar Sereci</td> <td>A.2173</td> <td></td> </tr> <tr> <td>Inj. Struktural / Structural Eng.</td> <td>Arta SPAHJU</td> <td>K.10584</td> <td></td> </tr> <tr> <td>Inj. Struktural / Structural Eng.</td> <td>Alisa VOKA</td> <td>K.13492</td> <td></td> </tr> <tr> <td>Inj. Hidrorekin / Hydraulic Eng.</td> <td>Artur DITAJ</td> <td></td> <td></td> </tr> <tr> <td>Inj. Hidrorekin / Hydraulic Eng.</td> <td>Silva GLONAJ</td> <td></td> <td></td> </tr> <tr> <td>Inj. Hidrorekin / Hydraulic Eng.</td> <td>Arabela BICI</td> <td></td> <td></td> </tr> <tr> <td>Inj. Elektrik / Electrical Eng.</td> <td>Eris HAVERRKU</td> <td>E.1450</td> <td></td> </tr> <tr> <td>Inj. Elektrik / Electrical Eng.</td> <td>Blaz PUCI</td> <td></td> <td></td> </tr> <tr> <td>Inj. Mekanik / Mechanical Eng.</td> <td>Mirret PELLA</td> <td>M.12881</td> <td></td> </tr> <tr> <td>Inj. Mekanik / Mechanical Eng.</td> <td>Beatrix KARAJ</td> <td>M.02582</td> <td></td> </tr> <tr> <td>Koordinatori Projektit / Project Coordinator</td> <td>Abdullah SPAHJU</td> <td>K.15715</td> <td></td> </tr> <tr> <td>Inj. Struktural / Structural Eng.</td> <td>Tasnim KARAFIÇI</td> <td>K.14576</td> <td></td> </tr> <tr> <td>Inj. Elektrik / Electrical Eng.</td> <td>Emira BERISHA</td> <td>E.05554</td> <td></td> </tr> <tr> <td>Driftuesi Projektit / Project Manager</td> <td>Osjet HAXHAJU</td> <td>K.16195</td> <td></td> </tr> </tbody> </table>				Pozicioni/Position	Emri/Name	No. Licenses/License No.	Firma/Signature	Përgatit / Prepared by:				Arkitekt / Architect	Bledar Sereci	A.2173		Inj. Struktural / Structural Eng.	Arta SPAHJU	K.10584		Inj. Struktural / Structural Eng.	Alisa VOKA	K.13492		Inj. Hidrorekin / Hydraulic Eng.	Artur DITAJ			Inj. Hidrorekin / Hydraulic Eng.	Silva GLONAJ			Inj. Hidrorekin / Hydraulic Eng.	Arabela BICI			Inj. Elektrik / Electrical Eng.	Eris HAVERRKU	E.1450		Inj. Elektrik / Electrical Eng.	Blaz PUCI			Inj. Mekanik / Mechanical Eng.	Mirret PELLA	M.12881		Inj. Mekanik / Mechanical Eng.	Beatrix KARAJ	M.02582		Koordinatori Projektit / Project Coordinator	Abdullah SPAHJU	K.15715		Inj. Struktural / Structural Eng.	Tasnim KARAFIÇI	K.14576		Inj. Elektrik / Electrical Eng.	Emira BERISHA	E.05554		Driftuesi Projektit / Project Manager	Osjet HAXHAJU	K.16195	
Pozicioni/Position	Emri/Name	No. Licenses/License No.	Firma/Signature																																																																
Përgatit / Prepared by:																																																																			
Arkitekt / Architect	Bledar Sereci	A.2173																																																																	
Inj. Struktural / Structural Eng.	Arta SPAHJU	K.10584																																																																	
Inj. Struktural / Structural Eng.	Alisa VOKA	K.13492																																																																	
Inj. Hidrorekin / Hydraulic Eng.	Artur DITAJ																																																																		
Inj. Hidrorekin / Hydraulic Eng.	Silva GLONAJ																																																																		
Inj. Hidrorekin / Hydraulic Eng.	Arabela BICI																																																																		
Inj. Elektrik / Electrical Eng.	Eris HAVERRKU	E.1450																																																																	
Inj. Elektrik / Electrical Eng.	Blaz PUCI																																																																		
Inj. Mekanik / Mechanical Eng.	Mirret PELLA	M.12881																																																																	
Inj. Mekanik / Mechanical Eng.	Beatrix KARAJ	M.02582																																																																	
Koordinatori Projektit / Project Coordinator	Abdullah SPAHJU	K.15715																																																																	
Inj. Struktural / Structural Eng.	Tasnim KARAFIÇI	K.14576																																																																	
Inj. Elektrik / Electrical Eng.	Emira BERISHA	E.05554																																																																	
Driftuesi Projektit / Project Manager	Osjet HAXHAJU	K.16195																																																																	

TITULLI I PROJEKTTIT / PROJECT TITLE

**NDËRTIMI I GODINËS SË PARKIMIT MULTIFUNKSIONAL ME SHUMË NIVELE NË QENDRËN SPITALORE UNIVERSITARE "NËNË TEREZA" TIRANË (QSUT)**  
**CONSTRUCTION OF THE MULTI-LEVEL, MULTI-FUNCTIONAL PARKING BUILDING AT THE UNIVERSITY HOSPITAL CENTER "MOTHER TERESA" TIRANA (QSUT)**

EMRI I DOKUMENTIT / DOCUMENT TITLE

**PLANVENDOSJA E SISTEMIT TË PRIZAVE TË FUQISË, NDRIÇIMIT ELEKTRIK NORMAL DHE TË EMERGJENCËS PËR KATIN**  
**PLANVIEW OF POWER SOCKETS, NORMAL OPERATION LIGHTING SYSTEM AND EMERGENCY OPERATION LIGHTING SYSTEM FOR FLOOR 0**

FAZA E PROJEKTTIT / PROJECT PHASE	No. i Dokumentit / Document No.	Shkalla / Scale	Rishikimi / Review	Permasa e Fettes / Page Size	Fleta / Page No.
PROJEKTI LEJE / PERMITTING DESIGN	E-01	1:100	00	A0 (1189x841mm)	47



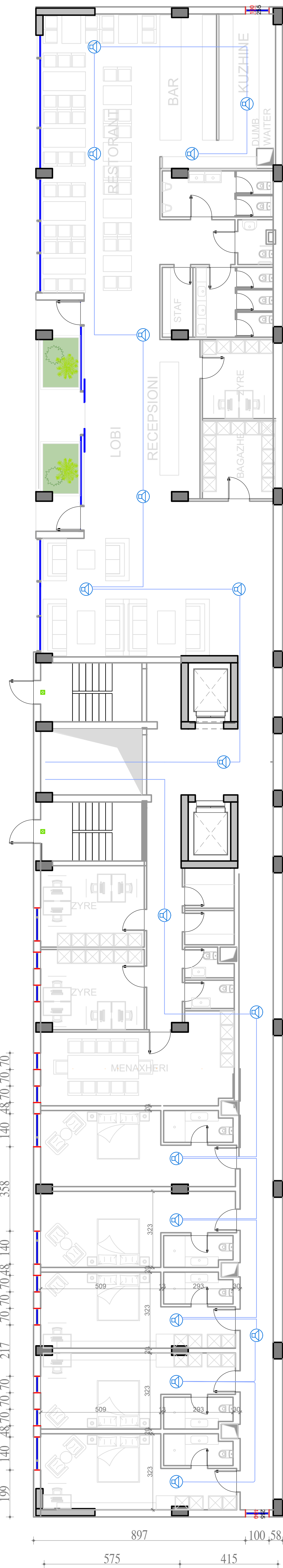

A

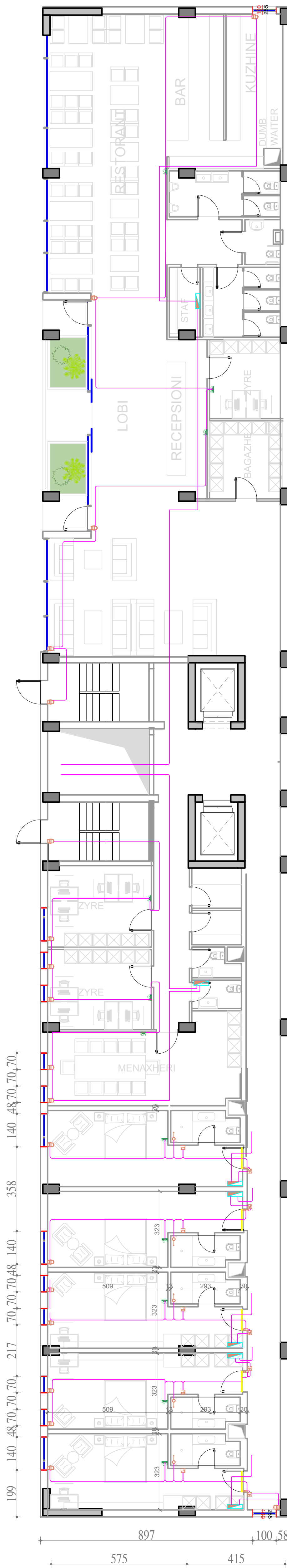

A

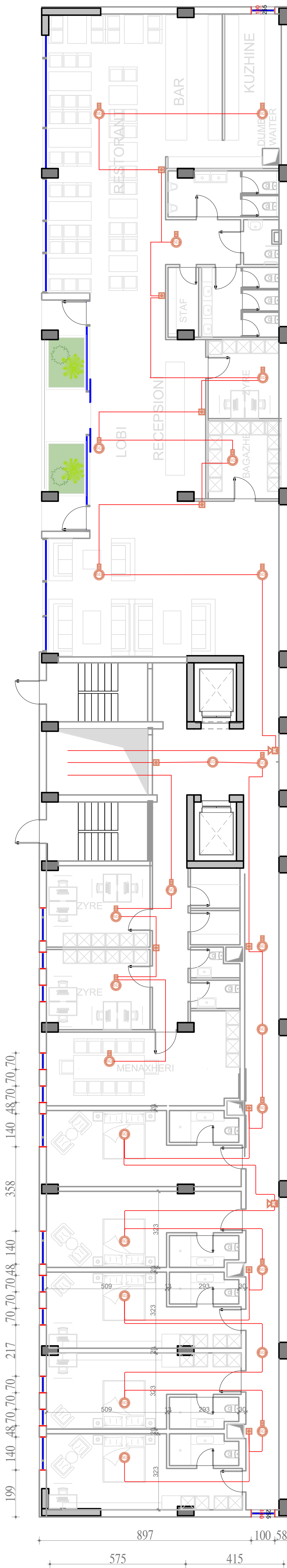

A

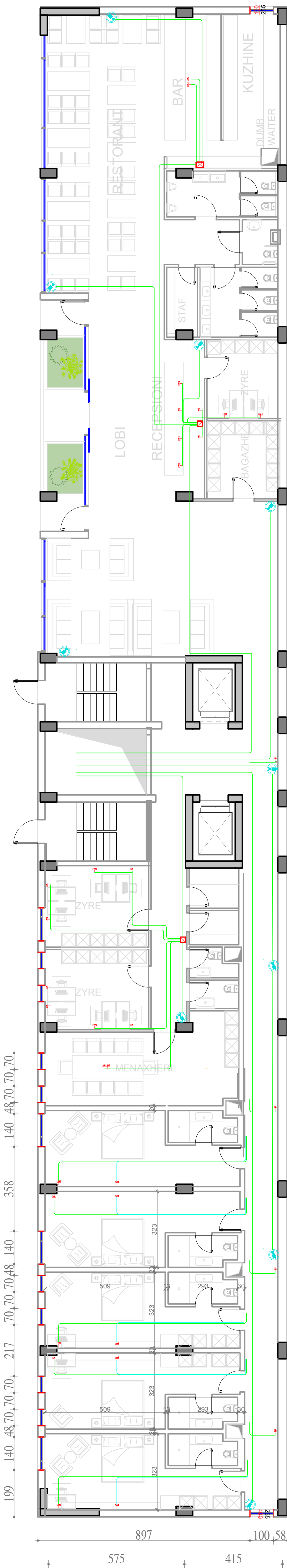

A

Legjenda/Legend

- Kuader elektrik/Electric switchboard
- Kamera me IP, tip kupole/IP Camera, type dome
- Kamera me IP, tip kupole/IP Camera, type dome
- Kamera me IP, tip kupole/IP Camera, type dome
- Sensor tym, për montim në tavan betoni/Smoke sensor, for mounting on concrete ceiling
- Sensor tym me sensor shtesë, për montim në tavan gipsi/Smoke sensor with additional sensor, for mounting on concrete ceiling
- Buton alarm në rast zjarri/Fire protection alarm button
- Sirene alarmi/Alarm sirene
- /Shirit LED/LED strip
- Lexues aksesit/Access reader
- Mbyllëse carte aksesit/Access card holder
- Bravë elektrike/Electric lock
- Sensor lëvizje (kundre vjedhjeve)/Motion sensor (to prevent theft)
- Çelës fundor për rregullim në rast rreziku në nevojë/Limit switch for sharing the risk to central management in case of any risk in WC
- Telekomandim dhe lexues për sistemin e ngrohje-Refrytes/Remote control and reader for heating-cooling system
- Lirja e të dhënave/LAN data line
- Lirja e TV/TV Line
- Lirja e mbrojtjes nga zjarri/Firefighting protection line
- Lirja KNX për sistemin e menaxhimit të dhomës/KNX line for room management facilities
- Lirja e sistemit të evakimit zanor/Audio evacuation system line

JO PËR ZBATIM  
NOT FOR CONSTRUCTION

00 Shitator 2024 Projekt Leje / Permitting Design	
RIKUP: NR. DATA REV. DATE	QËLLIMI I DOKUMENTIT PURPOSE OF ISSUE
SHËNIM / PËRSHKRIM REMARK / DESCRIPTION	
INVESTITOR/ CONTRACTING AUTHORITY	
KONSULENTI INZHINIERIK/ ENGINEERING CONSULTANT	
Nr. Licenses: N 5221/16 Licence No: N 5221/16	
Përgatit / Prepared by:	Emri/Name
Inzh. Arkitekt / Architect: Bled Sarac Inzh. Struktural / Structural Eng: Anis SPARU Inzh. Hidraulik / Hydraulic Eng: Aida VOKA Inzh. Hidraulik / Hydraulic Eng: Arjola ZOTAJ Inzh. Hidraulik / Hydraulic Eng: Silva GLONAJ Inzh. Hidraulik / Hydraulic Eng: Anxhela BICI Inzh. Elektrik / Electrical Eng: Enis HAVERRKU Inzh. Elektrik / Electrical Eng: Ibro PUCI Inzh. Mekanik / Mechanical Eng: Miral PULLA Inzh. Mekanik / Mechanical Eng: Besnik KARAJ	No. Licenses/Licence No: A/2173 K/15684 K/13422 M/12881 M/12592 K/15715 K/14076 E/25524 K/16195
Kontrollor / Checked by:	Emri/Name
Koordinator Projekti / Project Coordinator: Abdurrahman SPARU Inzh. Struktural / Structural Eng: Tamer KARADZI Inzh. Elektrik / Electrical Eng: Enis BEGDHA Drejtues Projekti / Project Manager: Olsi HADRIU	No. Licenses/Licence No: K/15715 K/14076 E/25524 K/16195
Miratohet / Approved by:	Emri/Name
TITULLI I PROJEKTTIT PROJECT TITLE <b>NDËRTIMI I GODINËS SË PARKIMIT MULTIFUNKSIONAL ME SHUMË NIVELE NË QENDRËN SPITALORE UNIVERSITARE "NËNË TEREZA" TIRANË (QSUT)</b> <b>CONSTRUCTION OF THE MULTI-LEVEL MULTI-FUNCTIONAL PARKING BUILDING AT THE UNIVERSITY HOSPITAL CENTER "MOTHER TERESA" TIRANA (QSUT)</b>	
EMRI I DOKUMENTIT DOCUMENT TITLE <b>PLANVENDOSJA E SISTEMIT TE DHENAVE, MBROJTJES NGA ZJARRI, KNX DHE EVAKUMIT ZANOR PËR KATIN 0 PLANVIEW OF DATA SYSTEM, FIREFIGHTING ALARM, KNX AND VOICE EVACUATION FOR 0 FLOOR</b>	
FAZA E PROJEKTTIT PROJECT PHASE	Nr. i Dokumentit / Document No: E-01
SHALLA / Scale	1:100
RIPRITIMI / Review	00
PËRMASA E FLETËS / Page Size	A0 (1189x841mm)
FLETA / Page No.	57



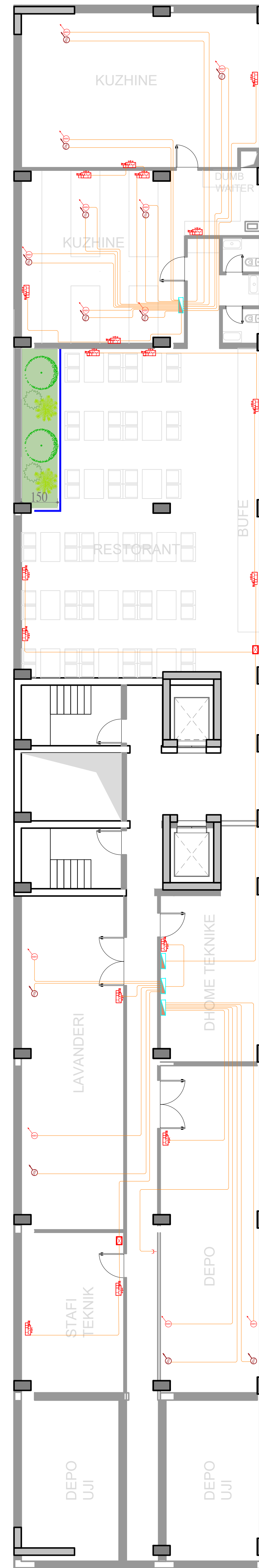
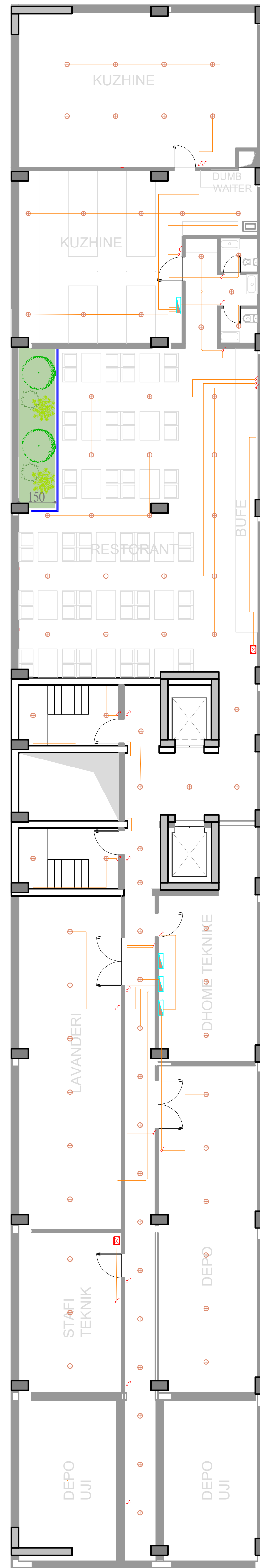
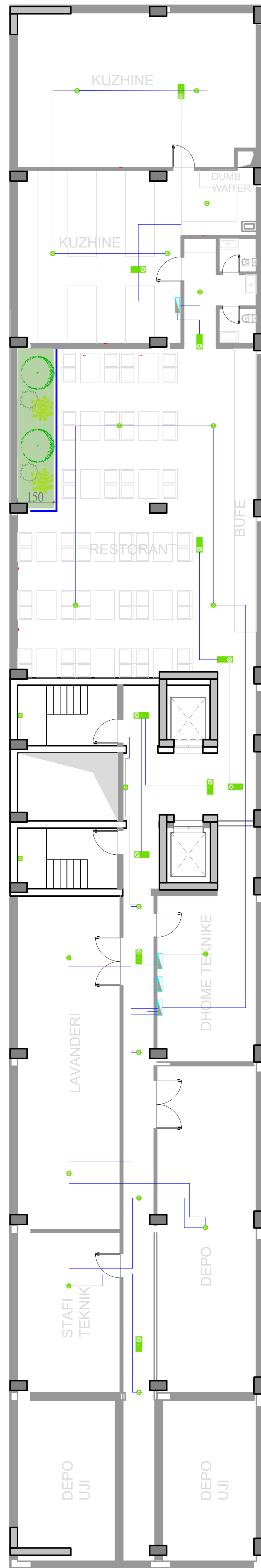

Legjenda/Legend

- Kuader elektrik/Electric switchboard
- Prizë elektrike tip C/Electric socket, type C
- Prizë elektrike tip C dhe L në dysheme/Electric Socket type C and L, mounted on floor
- Prizë elektrike tip C dhe L në h=40 cm/Electric Socket type C and L, mounted in h=40 cm
- Prizë elektrike tip C, L dhe USB në h=40 cm/Electric Socket type C, L, and mounted in h=40 cm
- Prizë elektrike tip C, L dhe USB në h=70 cm/Electric Socket type C, L, and mounted in h=70 cm
- Prizë elektrike tip C, L dhe USB në h=70 cm/Electric Socket type C, L, and mounted in h=70 cm
- 3 Prizë elektrike tip C dhe L në h=40 cm/3 Electric Sockets type C and L, mounted in h=40 cm
- 3 Prizë elektrike tip C, L and USB në dysheme/3 Electric Sockets type C, L, and USB, mounted on floor
- Dajë Elektrike 1-fazore 220 V/1-phase electrical terminal 220 V
- Dajë Elektrike 3-fazore 400 V/3-phase electrical terminal 400 V
- Prizë elektrike tip C me transformator izolues/Electric socket, type C with isolated transformer
- Çelës elektrik i thejhtë/Universal switch
- Çelës elektrik pulsant/Pulsant switch
- Çelës elektrik deviator/Three way switch
- Çelës elektrik invertor/Four way switch
- Ndriçues elektrik LED, tip spot/LED luminary, spot type
- Ndriçues emergency LED, për montim në mur/Emergency LED luminary, for mounting on wall
- Ndriçues emergency LED, për montim në tavane/Emergency LED luminary, for mounting on ceiling
- Shenjë e ndriçuar LED për evakuim (dijhtës ose majtas)
- Shenjë e ndriçuar LED për evakuim (pohtës ose lart)
- Linjë e furnizimit të prizave të fuqisë/Electric socket power supply line
- Linjë e furnizimit të ndriçimit emergjent/Emergency lighting power supply line

JO PËR ZBATIM  
NOT FOR CONSTRUCTION

00 Shtator 2024 Projekt Leje / Permitting Design	
RIKTHI REV. NDL	QËLLIMI / DORZËZIMIT PURPOSE OF ISSUE
DATA	SHËNIM / PËRSHKRIM REMARK / DESCRIPTION
INVESTITORI CONTRACTING AUTHORITY	
<p>FONDI SHQIPTAR I ZHVILLIMIT</p>	
KONSULENTI INZHINIERIK ENGINEERING CONSULTANT	
<p>ICE</p>	
Nr. Licenses: N 5221/16 Licence No: N 5221/16	
Posicioni/Position	Emri/Name
Arkitet / Architect	Bledi Saraci
Inj. Struktural / Structural Eng.	Anisa SPAHJU
Inj. Hidrostatik / Hydrostatic Eng.	Arjola VOKA
Inj. Hidrostatik / Hydrostatic Eng.	Arjola ZOTAJ
Inj. Hidrostatik / Hydrostatic Eng.	Shirva GJONAJ
Inj. Hidrostatik / Hydrostatic Eng.	Anxhela BICI
Inj. Elektrik / Electrical Eng.	Enis HAVERRKU
Inj. Elektrik / Electrical Eng.	Ilir PUGI
Inj. Mekanik / Mechanical Eng.	Mirval PULLA
Inj. Mekanik / Mechanical Eng.	Beqir KARAJ
Koordinatori Projekti / Project Coordinator	Abdurrahman SPAHJU
Inj. Struktural / Structural Eng.	Tasvet KARRODI
Inj. Elektrik / Electrical Eng.	Enira BERISHA
Drejtori Projekti / Project Manager	Oliver HADRIU

TITULLI I PROJEKTI  
PROJECT TITLE

NDËRTIMI I GODINËS SË PARKIMIT MULTIFUNKSIONAL ME SHUMË NIVELE NË QENDRIM SPITALORË UNIVERSITARE "NËNË TEREZA" TIRANË (QSUT)  
CONSTRUCTION OF THE MULTI-LEVEL MULTI-FUNCTIONAL PARKING BUILDING AT THE UNIVERSITY HOSPITAL CENTER "MOTHER TERESA" TIRANA (QSUT)

EMRI I DOKUMENTIT  
DOCUMENT TITLE

PLANVENDOSJA E SISTEMIT TË PRIZAVE TË FUQISË, NDRIÇIMIT ELEKTRIK NORMAL DHE TË EMERJENCËS PËR KATIN  
-PLANVIEW OF POWER SOCKETS, NORMAL OPERATION LIGHTING SYSTEM AND EMERGENCY OPERATION LIGHTING SYSTEM FOR FLOOR-1-

FAZA E PROJEKTI PROJECT PHASE	Nr. i Dokumentit Document No.	Shkalla Scale	Rishikimi Review	Përmasa e Notës Page Size	Fleta Page No.
PROJEKT LEJE / PERMITTING DESIGN	E-01	1:100	00	A0 (1189x41mm)	67



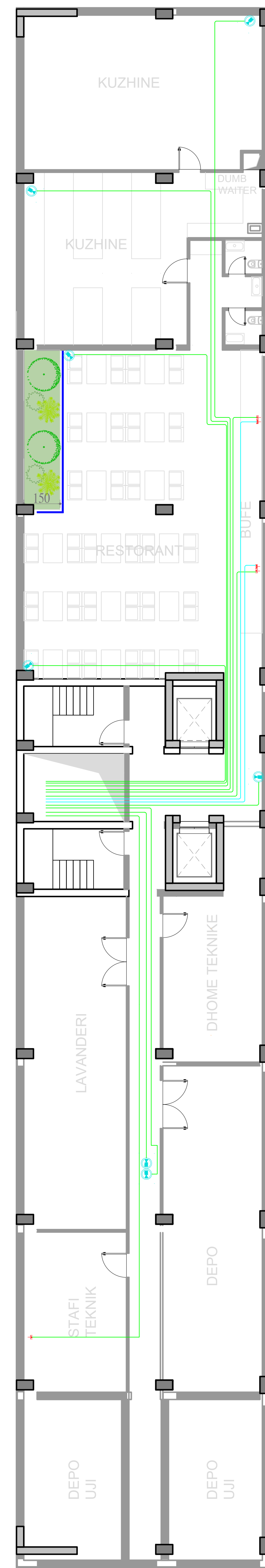
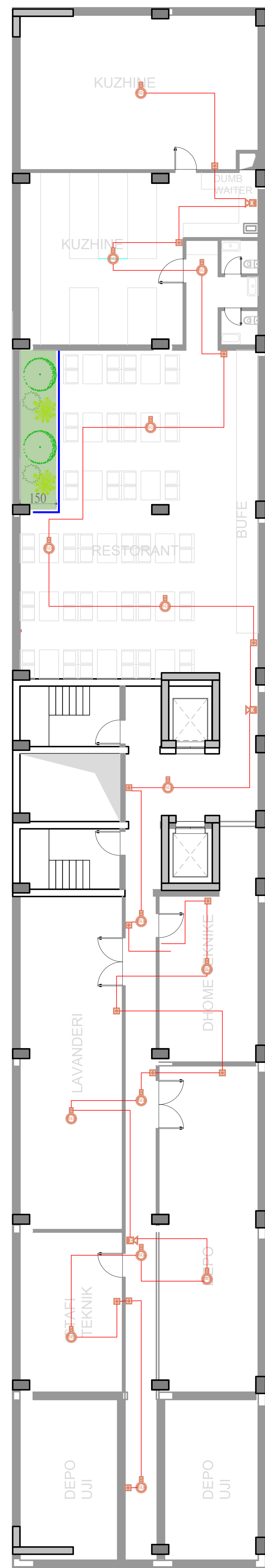
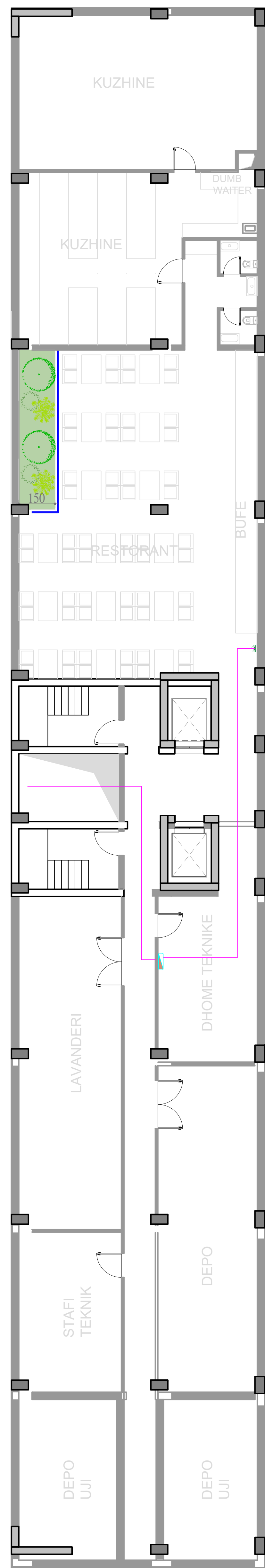
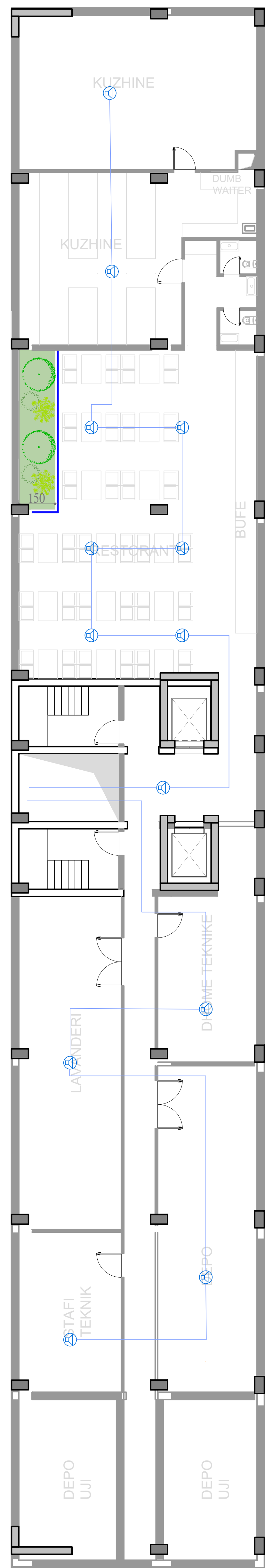

Legjenda/Legend

- Kuader elektrik/Electric switchboard
- Kamera me IP, tip kupole/IP Camera, type dome
- Kamera me IP, tip kupole/IP Camera, type dome
- Kamera me IP, tip kupole/IP Camera, type dome
- Sensor tymi, për montim në tavan beton/Smoke sensor, for mounting on concrete ceiling
- Sensor tymi me sensor shtesë, për montim në tavan gipsi/Smoke sensor with additional sensor, for mounting on concrete ceiling
- Buton alarmi në rasti zjarri/Fire protection alarm button
- Shtënë alarmi/Alarm shtene
- Shirit LED/LED strip
- Lexues aksesit/Access reader
- Mbajtëse kartë aksesit/Access card holder
- Bravë elektrike/Electric lock
- Sensor lëvizje (kundra vjedhjeve)/Motion sensor (to prevent theft)
- Çelës fundor për singjalizim në rast rreziku në nevojë/Limit switch for sharing the risk to central management in case of any risk in VC
- Telekomandim dhe lexues për sistemin e ngrohje-Rfshjes/Remote control and reader for heating-cooling system
- Linjë e të dhënave/LAN data line
- Linjë e TV/TV Line
- Linjë e mbrojtjes nga zjarri/Firefighting protection line
- Linjë KNX për sistemin e menaxhimit të dhomës/KNX line for room management facilities
- Linjë e sistemit të evakuimit zanor/Audio evacuation system line

JO PËR ZBATIM  
NOT FOR CONSTRUCTION

00	Shtator 2024	Projekt Leje / Permitting Design																																																																												
REVISI	DATA	QËLLIMI / DORZËMIT	SHËNIM / PËRSHKRIM																																																																											
REV. NO.	DATE	PURPOSE OF ISSUE	REMARK / DESCRIPTION																																																																											
INVESTITORI / CONTRACTING AUTHORITY																																																																														
KONSULENTI INZHINIERIK / ENGINEERING CONSULTANT																																																																														
No. Licensës: N.522/16																																																																														
<table border="1"> <thead> <tr> <th>Position/Position</th> <th>Emri/Name</th> <th>No. Licensës/License No.</th> <th>Emnë/Signature</th> </tr> </thead> <tbody> <tr> <td>Përgatit / Prepared by</td> <td>Aktetaj / Architect</td> <td>Bled Saraci</td> <td>A.2173</td> <td></td> </tr> <tr> <td></td> <td>Inj. Struktural / Structural Eng.</td> <td>Anila SPAHJU</td> <td>K.10684</td> <td></td> </tr> <tr> <td></td> <td>Inj. Hidrostatik / Hydraulic Eng.</td> <td>Ajda VOKA</td> <td>K.13402</td> <td></td> </tr> <tr> <td></td> <td>Inj. Hidrostatik / Hydraulic Eng.</td> <td>Arjola ZOTAJ</td> <td></td> <td></td> </tr> <tr> <td></td> <td>Inj. Hidrostatik / Hydraulic Eng.</td> <td>Shiva GJONAJ</td> <td></td> <td></td> </tr> <tr> <td></td> <td>Inj. Hidrostatik / Hydraulic Eng.</td> <td>Arsheta BICI</td> <td></td> <td></td> </tr> <tr> <td></td> <td>Inj. Elektrik / Electrical Eng.</td> <td>Eni HAVERRKU</td> <td>E.1450</td> <td></td> </tr> <tr> <td></td> <td>Inj. Elektrik / Electrical Eng.</td> <td>Roz PUCI</td> <td></td> <td></td> </tr> <tr> <td></td> <td>Inj. Mekanik / Mechanical Eng.</td> <td>Mirret PULLA</td> <td>M.12681</td> <td></td> </tr> <tr> <td></td> <td>Inj. Mekanik / Mechanical Eng.</td> <td>Beqir KARAJ</td> <td>M.02562</td> <td></td> </tr> <tr> <td>Kontroll / Check by</td> <td>Koordinator Projekti / Project Coordinator</td> <td>Abdulahmet SPAHJU</td> <td>K.15715</td> <td></td> </tr> <tr> <td></td> <td>Inj. Struktural / Structural Eng.</td> <td>Tajmir KASRIDI</td> <td>K.15476</td> <td></td> </tr> <tr> <td></td> <td>Inj. Elektrik / Electrical Eng.</td> <td>Enira SONDRA</td> <td>E.05034</td> <td></td> </tr> <tr> <td></td> <td>Drejuesi Projekti / Project Manager</td> <td>Ozet HANUJI</td> <td>K.16195</td> <td></td> </tr> </tbody> </table>					Position/Position	Emri/Name	No. Licensës/License No.	Emnë/Signature	Përgatit / Prepared by	Aktetaj / Architect	Bled Saraci	A.2173			Inj. Struktural / Structural Eng.	Anila SPAHJU	K.10684			Inj. Hidrostatik / Hydraulic Eng.	Ajda VOKA	K.13402			Inj. Hidrostatik / Hydraulic Eng.	Arjola ZOTAJ				Inj. Hidrostatik / Hydraulic Eng.	Shiva GJONAJ				Inj. Hidrostatik / Hydraulic Eng.	Arsheta BICI				Inj. Elektrik / Electrical Eng.	Eni HAVERRKU	E.1450			Inj. Elektrik / Electrical Eng.	Roz PUCI				Inj. Mekanik / Mechanical Eng.	Mirret PULLA	M.12681			Inj. Mekanik / Mechanical Eng.	Beqir KARAJ	M.02562		Kontroll / Check by	Koordinator Projekti / Project Coordinator	Abdulahmet SPAHJU	K.15715			Inj. Struktural / Structural Eng.	Tajmir KASRIDI	K.15476			Inj. Elektrik / Electrical Eng.	Enira SONDRA	E.05034			Drejuesi Projekti / Project Manager	Ozet HANUJI	K.16195	
Position/Position	Emri/Name	No. Licensës/License No.	Emnë/Signature																																																																											
Përgatit / Prepared by	Aktetaj / Architect	Bled Saraci	A.2173																																																																											
	Inj. Struktural / Structural Eng.	Anila SPAHJU	K.10684																																																																											
	Inj. Hidrostatik / Hydraulic Eng.	Ajda VOKA	K.13402																																																																											
	Inj. Hidrostatik / Hydraulic Eng.	Arjola ZOTAJ																																																																												
	Inj. Hidrostatik / Hydraulic Eng.	Shiva GJONAJ																																																																												
	Inj. Hidrostatik / Hydraulic Eng.	Arsheta BICI																																																																												
	Inj. Elektrik / Electrical Eng.	Eni HAVERRKU	E.1450																																																																											
	Inj. Elektrik / Electrical Eng.	Roz PUCI																																																																												
	Inj. Mekanik / Mechanical Eng.	Mirret PULLA	M.12681																																																																											
	Inj. Mekanik / Mechanical Eng.	Beqir KARAJ	M.02562																																																																											
Kontroll / Check by	Koordinator Projekti / Project Coordinator	Abdulahmet SPAHJU	K.15715																																																																											
	Inj. Struktural / Structural Eng.	Tajmir KASRIDI	K.15476																																																																											
	Inj. Elektrik / Electrical Eng.	Enira SONDRA	E.05034																																																																											
	Drejuesi Projekti / Project Manager	Ozet HANUJI	K.16195																																																																											
TITULLI I PROJEKTTIT / PROJECT TITLE																																																																														
<b>NDËRTIMI I GODNËS SË PARKIMIT MULTIFUNKSIONAL ME SHUMË NIVELE NË QENDRËN SPITALORE UNIVERSITARE "NËNË TEREZA" TIRANË (GSUT)</b> <b>CONSTRUCTION OF THE MULTI-LEVEL MULTI-FUNCTIONAL PARKING BUILDING AT THE UNIVERSITY HOSPITAL CENTER "MOTHER TERESA" TIRANA (GSUT)</b>																																																																														
EMRI I DOKUMENTIT / DOCUMENT TITLE																																																																														
PLANVENDOSJA E SISTEMIT TË DHENAVE, MBROJTJES NGA ZJARRI, KNX DHE EVAKUIMIT ZANOR PËR KATIN -1/PLANVIEW OF DATA SYSTEM, FIREFIGHTING ALARM, KNX AND VOICE EVACUATION FOR -1 FLOOR																																																																														
FAZA E PROJEKTTIT / PROJECT PHASE	No. i Dokumentit / Document No.	Shkala / Scale	Rishikimi / Review	Permasa e Fletës / Page Size	Fleta / Page No.																																																																									
PROJEKT LEJE / PERMITTING DESIGN	E-01	1:100	00	A0 (1189x41mm)	7/7																																																																									



Kati -1/Floor -1

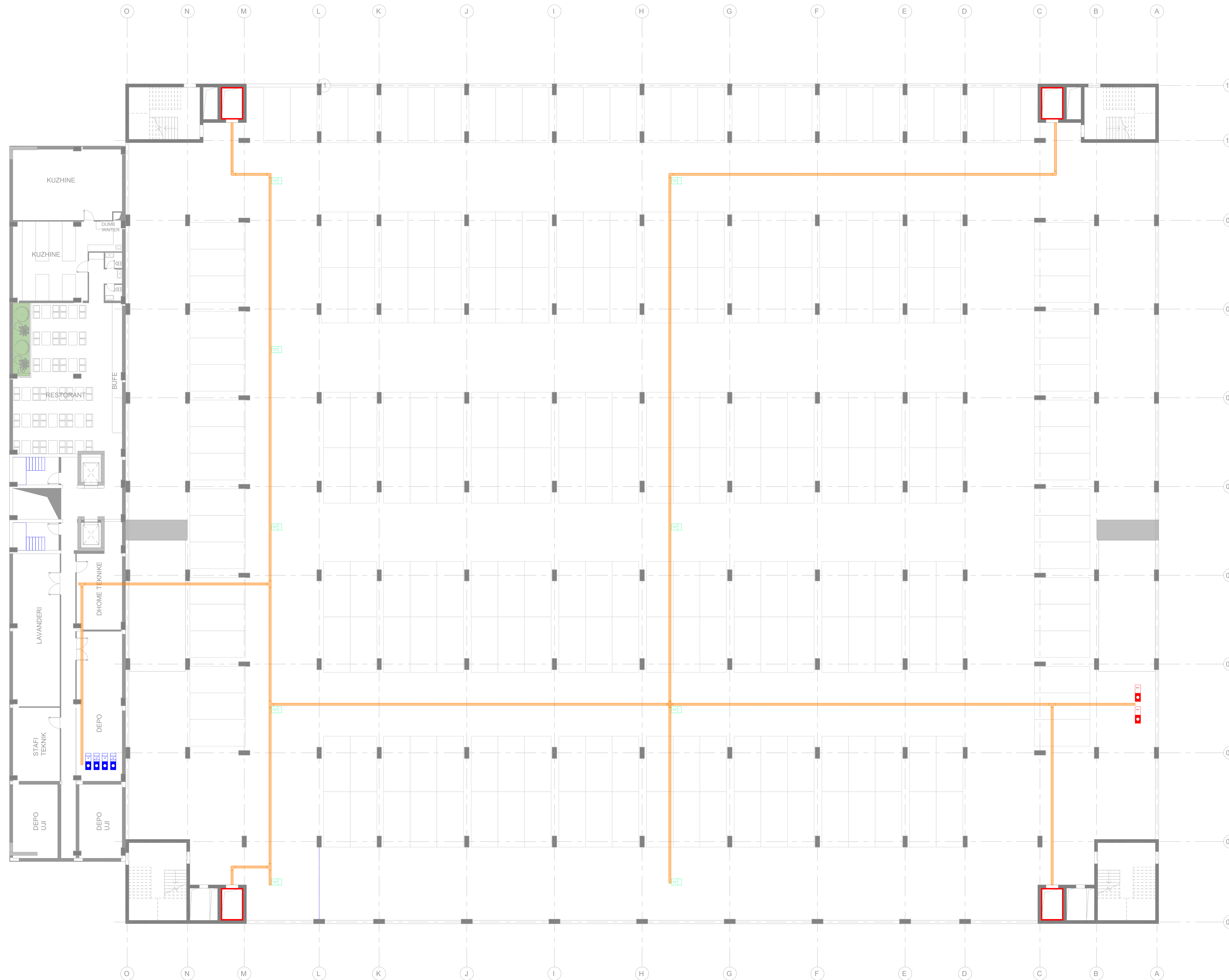

Legjenda/Legend

- Ashensor vertikal me motor elektrik/Vertical Elevator with electric motor
- Ventilator për shtypje ajri në drejtim horizontal/Ventilator for air extracting air horizontally
- Pompë për sistemin e ftohjes së zjarrit/Firefighting pump
- Kanalina metalike, gjëresë 20 cm/Metallic cable tray, 20 cm width
- Bryl 90 ° për kanalina me gjëresë 20 cm/Elbow with 90 ° for cable tray with 20 cm width
- Degëzim për kanalina me gjëresë 20 cm/Branch for cable tray with 20 cm width
- Kryqëzim për kanalina me gjëresë 20 cm/Junction for cable tray with 20 cm width

JO PËR ZBATIM  
NOT FOR CONSTRUCTION

00 Shtator 2024 Projekti Leje / Permitting Design																																																													
RIKTHI NR. DATA REV. DATE	QËLLIMI I DORZIMIT PURPOSE OF ISSUE																																																												
SHEMËNIA / PËRSHKRIM REMARK / DESCRIPTION																																																													
INVESTITOR CONTRACTING AUTHORITY																																																													
<p>FONDI SHQIPTAR I ZHVILLIMIT</p>																																																													
KONSULENTI INZHINIERIK ENGINEERING CONSULTANT																																																													
<p>ICE KALLI PËR SHËRBYENIN E INZHINIERISË Adresa: B. "Nënë Tereza" Fshat "Tërza", Krah. D. Tiranë, Rr. "Nënë Tereza" Tirana, Shqipëri</p>																																																													
Nr. Licenses: N.5221/16																																																													
<table border="1"> <thead> <tr> <th>Pozicioni/Position</th> <th>Emri/Name</th> <th>No. Licenses/License No.</th> <th>Firma/Signature</th> </tr> </thead> <tbody> <tr> <td>Akthet / Architect</td> <td>Bledi Saraci</td> <td>A.2173</td> <td></td> </tr> <tr> <td>Inj. Struktural / Structural Eng.</td> <td>Anisa SPARHU</td> <td>K.10584</td> <td></td> </tr> <tr> <td>Inj. Struktural / Structural Eng.</td> <td>Ajda VOKA</td> <td>K.13402</td> <td></td> </tr> <tr> <td>Inj. Hidroshkencë / Hydraulic Eng.</td> <td>Artur DITAJ</td> <td></td> <td></td> </tr> <tr> <td>Inj. Hidroshkencë / Hydraulic Eng.</td> <td>Shiva GLONAJ</td> <td></td> <td></td> </tr> <tr> <td>Inj. Hidroshkencë / Hydraulic Eng.</td> <td>Arshila BICI</td> <td></td> <td></td> </tr> <tr> <td>Inj. Elektrik / Electrical Eng.</td> <td>Enk HAVERRKU</td> <td>E.1450</td> <td></td> </tr> <tr> <td>Inj. Elektrik / Electrical Eng.</td> <td>Blas PLUGI</td> <td></td> <td></td> </tr> <tr> <td>Inj. Mekanik / Mechanical Eng.</td> <td>Mirval PELLA</td> <td>M.12881</td> <td></td> </tr> <tr> <td>Inj. Mekanik / Mechanical Eng.</td> <td>Bevri KARAJ</td> <td>M.02562</td> <td></td> </tr> <tr> <td>Koordinatori Projekti Project Coordinator</td> <td>Abdurrahman SPARHU</td> <td>K.12715</td> <td></td> </tr> <tr> <td>Inj. Struktural / Structural Eng.</td> <td>Tasnim KARRIÇI</td> <td>K.14076</td> <td></td> </tr> <tr> <td>Inj. Elektrik / Electrical Eng.</td> <td>Enisa BERISHA</td> <td>E.05504</td> <td></td> </tr> <tr> <td>Mbështetës / Approved by Titulli i Projektit PROJECT TITLE</td> <td>Drejtori Projekti Project Manager</td> <td>Olsi HAXHUU</td> <td>K.16195</td> </tr> </tbody> </table>		Pozicioni/Position	Emri/Name	No. Licenses/License No.	Firma/Signature	Akthet / Architect	Bledi Saraci	A.2173		Inj. Struktural / Structural Eng.	Anisa SPARHU	K.10584		Inj. Struktural / Structural Eng.	Ajda VOKA	K.13402		Inj. Hidroshkencë / Hydraulic Eng.	Artur DITAJ			Inj. Hidroshkencë / Hydraulic Eng.	Shiva GLONAJ			Inj. Hidroshkencë / Hydraulic Eng.	Arshila BICI			Inj. Elektrik / Electrical Eng.	Enk HAVERRKU	E.1450		Inj. Elektrik / Electrical Eng.	Blas PLUGI			Inj. Mekanik / Mechanical Eng.	Mirval PELLA	M.12881		Inj. Mekanik / Mechanical Eng.	Bevri KARAJ	M.02562		Koordinatori Projekti Project Coordinator	Abdurrahman SPARHU	K.12715		Inj. Struktural / Structural Eng.	Tasnim KARRIÇI	K.14076		Inj. Elektrik / Electrical Eng.	Enisa BERISHA	E.05504		Mbështetës / Approved by Titulli i Projektit PROJECT TITLE	Drejtori Projekti Project Manager	Olsi HAXHUU	K.16195
Pozicioni/Position	Emri/Name	No. Licenses/License No.	Firma/Signature																																																										
Akthet / Architect	Bledi Saraci	A.2173																																																											
Inj. Struktural / Structural Eng.	Anisa SPARHU	K.10584																																																											
Inj. Struktural / Structural Eng.	Ajda VOKA	K.13402																																																											
Inj. Hidroshkencë / Hydraulic Eng.	Artur DITAJ																																																												
Inj. Hidroshkencë / Hydraulic Eng.	Shiva GLONAJ																																																												
Inj. Hidroshkencë / Hydraulic Eng.	Arshila BICI																																																												
Inj. Elektrik / Electrical Eng.	Enk HAVERRKU	E.1450																																																											
Inj. Elektrik / Electrical Eng.	Blas PLUGI																																																												
Inj. Mekanik / Mechanical Eng.	Mirval PELLA	M.12881																																																											
Inj. Mekanik / Mechanical Eng.	Bevri KARAJ	M.02562																																																											
Koordinatori Projekti Project Coordinator	Abdurrahman SPARHU	K.12715																																																											
Inj. Struktural / Structural Eng.	Tasnim KARRIÇI	K.14076																																																											
Inj. Elektrik / Electrical Eng.	Enisa BERISHA	E.05504																																																											
Mbështetës / Approved by Titulli i Projektit PROJECT TITLE	Drejtori Projekti Project Manager	Olsi HAXHUU	K.16195																																																										
<p>EMRI I DOKUMENTIT DOCUMENT TITLE</p> <p>PLANENDOSJA E KANALINAVE ELEKTRIKE NË KATIN -1/PLANVIEW OF ELECTRICAL CABLE TRAYS FOR FLOOR -1</p>																																																													
FAZA E PROJEKTIT PROJECT PHASE	Nr. i Dokumentit Document No.	Shkalla Scale	Rishikimi Review	Përmasa e Fletës Page Size	Fleta Page No.																																																								
PROJEKTI LEJE / PERMITTING DESIGN	E-02	1:150	00	A0 (1189x841mm)	18																																																								



Kati 0/Floor 0

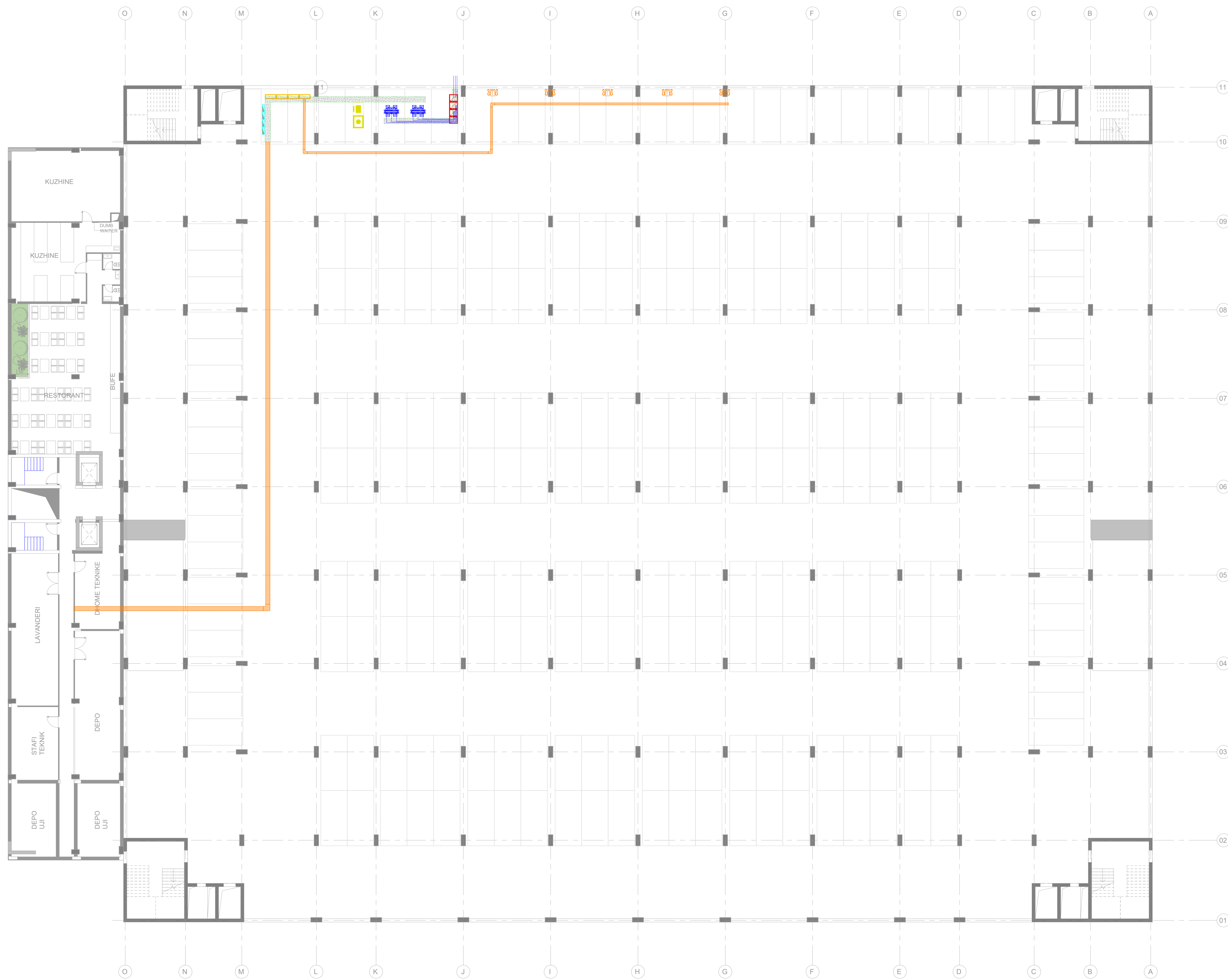

Legjenda/Legend

- Çela të tensionit të mesëm, 20 kV/Medium voltage switchboard, 20 kV
- Gjerator elektrik me naftë/Electric Diesel Generator
- Transformator elektrik tujë 20/0.4 kV, tip i thatë/Dry type power transformer 20/0.4 kV
- Kuaçdr elektrik shpërndarje TU me montim në dysheme/LV electrical distribution switchboard for floor mounting
- Kuaçdr elektrik shpërndarje TU me montim në mur/LV electrical distribution switchboard for wall mounting
- Kanal betoni për kalimin e kablove të TU dhe TM, 50x50 cm/Concrete canal for LV and MV cables laying, 50x50 cm
- Kanalina metalike, gjërësi 40 cm/Metalic cable tray, 40 cm width
- Bryll 90° për kanalina me gjërësi 40 cm/Elbow with 90° for cable tray with 40 cm width
- Kanalina metalike, gjërësi 20 cm/Metalic cable tray, 20 cm width
- Bryll 90° për kanalina me gjërësi 20 cm/Elbow with 90° for cable tray with 20 cm width
- Degëzim për kanalina me gjërësi 20 cm/Branch for cable tray with 20 cm width
- Kryqëzim për kanalina me gjërësi 20 cm/Junction for cable tray with 20 cm width

JO PËR ZBATIM  
NOT FOR CONSTRUCTION

00 - Shtator 2024 - Projekt Leje / Permitting Design																																																																
RIKUP:	DATA	QËLLIMI / DORZËZIMIT	SHËNIM / PËRSHKRIM																																																													
REV. NO.	DATE	PURPOSE OF ISSUE	REMARK / DESCRIPTION																																																													
INVESTITOR / CONTRACTING AUTHORITY																																																																
KONSULENTI INZHINIERIK / ENGINEERING CONSULTANT																																																																
No. Licence: N.5221/16																																																																
<table border="1"> <thead> <tr> <th>Pozicioni/Position</th> <th>Emri/Name</th> <th>No. Licenses/Licence No.</th> <th>Firma/Signature</th> </tr> </thead> <tbody> <tr> <td>Akulli / Architect</td> <td>Bled Sarac</td> <td>A.2173</td> <td></td> </tr> <tr> <td>Inj. Struktural / Structural Eng.</td> <td>Anisa SPAHU</td> <td>K.10584</td> <td></td> </tr> <tr> <td>Inj. Struktural / Structural Eng.</td> <td>Ajla VOKA</td> <td>K.13402</td> <td></td> </tr> <tr> <td>Inj. Hidroelektrik / Hydroelectric Eng.</td> <td>Artur DITAJ</td> <td></td> <td></td> </tr> <tr> <td>Inj. Hidroelektrik / Hydroelectric Eng.</td> <td>Shiva GJONAJ</td> <td></td> <td></td> </tr> <tr> <td>Inj. Hidroelektrik / Hydroelectric Eng.</td> <td>Arshila BICI</td> <td></td> <td></td> </tr> <tr> <td>Inj. Elektrik / Electrical Eng.</td> <td>Enk HAVERRKU</td> <td>E.1450</td> <td></td> </tr> <tr> <td>Inj. Elektrik / Electrical Eng.</td> <td>Blaz PUCI</td> <td></td> <td></td> </tr> <tr> <td>Inj. Mekanik / Mechanical Eng.</td> <td>Mirval PELLA</td> <td>M.12881</td> <td></td> </tr> <tr> <td>Inj. Mekanik / Mechanical Eng.</td> <td>Bevit KARAJ</td> <td>M.02562</td> <td></td> </tr> <tr> <td>Koordinatori Projekti / Project Coordinator</td> <td>Abdurrahman SPAHU</td> <td>K.12715</td> <td></td> </tr> <tr> <td>Inj. Struktural / Structural Eng.</td> <td>Tasim KARROCI</td> <td>K.14076</td> <td></td> </tr> <tr> <td>Inj. Elektrik / Electrical Eng.</td> <td>Enisa BERISHA</td> <td>E.25524</td> <td></td> </tr> <tr> <td>Drejtori Projekti / Project Manager</td> <td>Ozet HAXHUU</td> <td>K.16195</td> <td></td> </tr> </tbody> </table>					Pozicioni/Position	Emri/Name	No. Licenses/Licence No.	Firma/Signature	Akulli / Architect	Bled Sarac	A.2173		Inj. Struktural / Structural Eng.	Anisa SPAHU	K.10584		Inj. Struktural / Structural Eng.	Ajla VOKA	K.13402		Inj. Hidroelektrik / Hydroelectric Eng.	Artur DITAJ			Inj. Hidroelektrik / Hydroelectric Eng.	Shiva GJONAJ			Inj. Hidroelektrik / Hydroelectric Eng.	Arshila BICI			Inj. Elektrik / Electrical Eng.	Enk HAVERRKU	E.1450		Inj. Elektrik / Electrical Eng.	Blaz PUCI			Inj. Mekanik / Mechanical Eng.	Mirval PELLA	M.12881		Inj. Mekanik / Mechanical Eng.	Bevit KARAJ	M.02562		Koordinatori Projekti / Project Coordinator	Abdurrahman SPAHU	K.12715		Inj. Struktural / Structural Eng.	Tasim KARROCI	K.14076		Inj. Elektrik / Electrical Eng.	Enisa BERISHA	E.25524		Drejtori Projekti / Project Manager	Ozet HAXHUU	K.16195	
Pozicioni/Position	Emri/Name	No. Licenses/Licence No.	Firma/Signature																																																													
Akulli / Architect	Bled Sarac	A.2173																																																														
Inj. Struktural / Structural Eng.	Anisa SPAHU	K.10584																																																														
Inj. Struktural / Structural Eng.	Ajla VOKA	K.13402																																																														
Inj. Hidroelektrik / Hydroelectric Eng.	Artur DITAJ																																																															
Inj. Hidroelektrik / Hydroelectric Eng.	Shiva GJONAJ																																																															
Inj. Hidroelektrik / Hydroelectric Eng.	Arshila BICI																																																															
Inj. Elektrik / Electrical Eng.	Enk HAVERRKU	E.1450																																																														
Inj. Elektrik / Electrical Eng.	Blaz PUCI																																																															
Inj. Mekanik / Mechanical Eng.	Mirval PELLA	M.12881																																																														
Inj. Mekanik / Mechanical Eng.	Bevit KARAJ	M.02562																																																														
Koordinatori Projekti / Project Coordinator	Abdurrahman SPAHU	K.12715																																																														
Inj. Struktural / Structural Eng.	Tasim KARROCI	K.14076																																																														
Inj. Elektrik / Electrical Eng.	Enisa BERISHA	E.25524																																																														
Drejtori Projekti / Project Manager	Ozet HAXHUU	K.16195																																																														
Titulli i Dokumentit / PROJECT TITLE																																																																
NËDËRTIMI I GODINËS SË PËRKIMIT MULTIFUNKSIONAL ME SHUMË NIVELE NË QENDRËN SPITALORE UNIVERSITARE "NËNË TEREZA" TIRANË (QSUT) CONSTRUCTION OF THE MULTI-LEVEL MULTI-FUNCTIONAL PARKING BUILDING AT THE UNIVERSITY HOSPITAL CENTER "MOTHER TERESA" TIRANA (QSUT)																																																																
Emri i Dokumentit / DOCUMENT TITLE																																																																
PLANVENDOSJA E PAJISJEVE TË KABINËS ELEKTRIKE 20/0.4 KV DHE KANALINAVE ELEKTRIKE NË KATIN -1/PLANVIEW OF ELECTRICAL SUBSTATION 20/0.4 KV AND ELECTRICAL CABLE TRAYS FOR FLOOR -1																																																																
FAZA E PROJEKTI / PROJECT PHASE	No. i Dokumentit / Document No.	Shkalla / Scale	Ripërkim / Review	Përmasa e Fletës / Page Size	Fleta / Page No.																																																											
PROJEKT LEJE / PERMITTING DESIGN	E-02	1:150	00	A0 (1189x841mm)	28																																																											









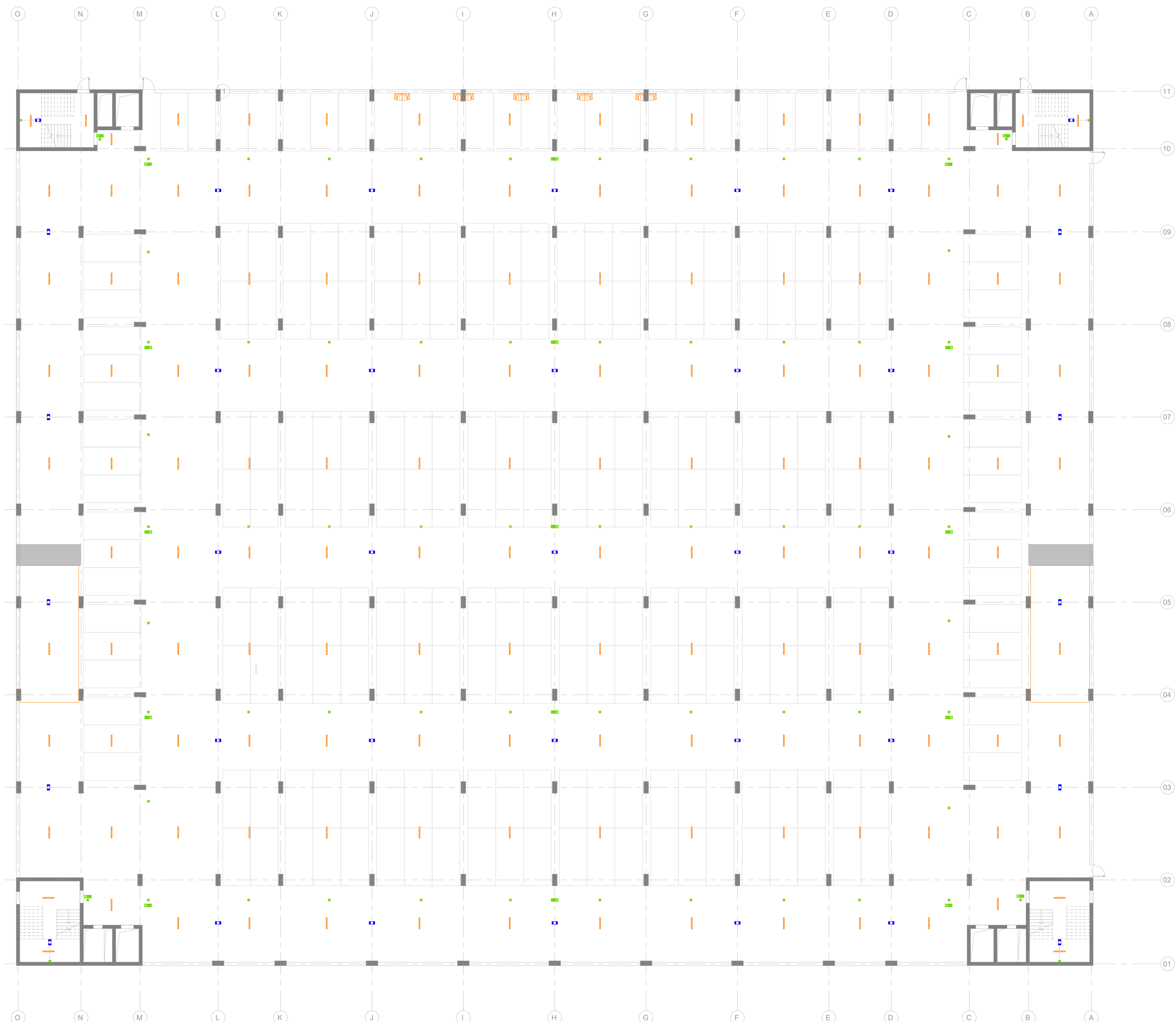





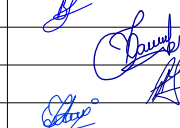
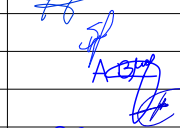
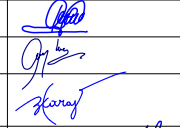

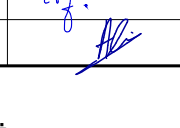
Legjenda/Legend

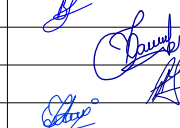
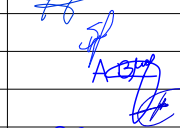
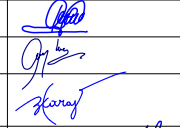
- Ndriqes gjësor LED/longitudinal LED luminary
- Ndriqes emergjence LED, për montim në mur/Emergency LED luminary, for mounting on wall
- Shenjë e ndriqar LED për evakuim (djalhtas ose majtas)
- Shenjë e ndriqar LED për evakuim (qoshë ose lart)
- Sensor lëvizje për komandimin e ndriqimit/Motion sensor for lighting control
- ⏏ Ngarkues elektrik makinash/Electric vehicle charger-majtas
- ⏏ Ngarkues elektrik makinash/Electric vehicle charger-djalhtas

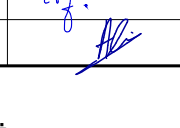
Kati tip/Typical Floor

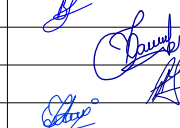
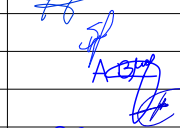
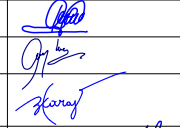

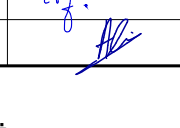
JO PËR ZBATIM  
NOT FOR CONSTRUCTION

00 Shtator 2024 Projekt Leje / Permitting Design																																																																	
RIKTHI NR. REV. NO.	DATA DATE	QËLLIMI I DORZIMIT PURPOSE OF ISSUE	SHENJIM / PËRSHKRIM REMARK / DESCRIPTION																																																														
INVESTITOR CONTRACTING AUTHORITY		 <b>FONDI SHQIPTAR I ZHVILLIMIT</b>																																																															
KONSULENTI INZHINIERIK ENGINEERING CONSULTANT		 <b>ICE</b> <small>ILLIRIA CONSULTING ENGINEERING</small> <small>Adresa: B. "Mulliqi" Pasha, Tiranë, Krah. i Shqipërisë</small> <small>Telefon: +355 68 850 850</small> <small>WWW.ICE-ALB.COM</small>																																																															
Nr. Licenses: Licence No: N.5221/16																																																																	
<table border="1" style="width: 100%; border-collapse: collapse;"> <thead> <tr> <th>Pozicioni/Position</th> <th>Emri/Name</th> <th>No. Licenses/Licence No.</th> <th>Firma/Signature</th> </tr> </thead> <tbody> <tr> <td>Përgatit / Prepared by:</td> <td></td> <td></td> <td></td> </tr> <tr> <td>Arkitekt / Architect</td> <td>Bledi Saraci</td> <td>A.2173</td> <td rowspan="2"></td> </tr> <tr> <td>Inj. Struktural / Structural Eng.</td> <td>Anisa SPARHJ</td> <td>K.15684</td> </tr> <tr> <td>Inj. Hidraulik / Hydraulic Eng.</td> <td>Alisa VOKA</td> <td>K.13402</td> <td rowspan="2"></td> </tr> <tr> <td>Inj. Hidroelektrik / Hydraulic Eng.</td> <td>Artur DITAJ</td> <td></td> </tr> <tr> <td>Inj. Hidroelektrik / Hydraulic Eng.</td> <td>Shiva GJONAJ</td> <td></td> <td rowspan="2"></td> </tr> <tr> <td>Inj. Hidroelektrik / Hydraulic Eng.</td> <td>Arshila BICI</td> <td></td> </tr> <tr> <td>Inj. Elektrik / Electrical Eng.</td> <td>Enk HAVERRKI</td> <td>E.1450</td> <td rowspan="2"></td> </tr> <tr> <td>Inj. Elektrik / Electrical Eng.</td> <td>Blas PUCI</td> <td></td> </tr> <tr> <td>Inj. Mekanik / Mechanical Eng.</td> <td>Mirval PELLA</td> <td>M.12881</td> <td rowspan="2"></td> </tr> <tr> <td>Inj. Mekanik / Mechanical Eng.</td> <td>Beviri KARAJ</td> <td>M.02602</td> </tr> <tr> <td>Koordinatori / Checked by:</td> <td></td> <td></td> <td></td> </tr> <tr> <td>Koordinatori Projekti / Project Coordinator</td> <td>Abdurrahman SPARHJ</td> <td>K.15715</td> <td rowspan="2"></td> </tr> <tr> <td>Inj. Struktural / Structural Eng.</td> <td>Tasnim KARRODI</td> <td>K.14676</td> </tr> <tr> <td>Inj. Elektrik / Electrical Eng.</td> <td>Emira BERISHA</td> <td>E.05504</td> <td rowspan="2"></td> </tr> <tr> <td>Drejtori Projekti / Project Manager</td> <td>Olsi HAKHJ</td> <td>K.16195</td> </tr> </tbody> </table>					Pozicioni/Position	Emri/Name	No. Licenses/Licence No.	Firma/Signature	Përgatit / Prepared by:				Arkitekt / Architect	Bledi Saraci	A.2173		Inj. Struktural / Structural Eng.	Anisa SPARHJ	K.15684	Inj. Hidraulik / Hydraulic Eng.	Alisa VOKA	K.13402		Inj. Hidroelektrik / Hydraulic Eng.	Artur DITAJ		Inj. Hidroelektrik / Hydraulic Eng.	Shiva GJONAJ			Inj. Hidroelektrik / Hydraulic Eng.	Arshila BICI		Inj. Elektrik / Electrical Eng.	Enk HAVERRKI	E.1450		Inj. Elektrik / Electrical Eng.	Blas PUCI		Inj. Mekanik / Mechanical Eng.	Mirval PELLA	M.12881		Inj. Mekanik / Mechanical Eng.	Beviri KARAJ	M.02602	Koordinatori / Checked by:				Koordinatori Projekti / Project Coordinator	Abdurrahman SPARHJ	K.15715		Inj. Struktural / Structural Eng.	Tasnim KARRODI	K.14676	Inj. Elektrik / Electrical Eng.	Emira BERISHA	E.05504		Drejtori Projekti / Project Manager	Olsi HAKHJ	K.16195
Pozicioni/Position	Emri/Name	No. Licenses/Licence No.	Firma/Signature																																																														
Përgatit / Prepared by:																																																																	
Arkitekt / Architect	Bledi Saraci	A.2173																																																															
Inj. Struktural / Structural Eng.	Anisa SPARHJ	K.15684																																																															
Inj. Hidraulik / Hydraulic Eng.	Alisa VOKA	K.13402																																																															
Inj. Hidroelektrik / Hydraulic Eng.	Artur DITAJ																																																																
Inj. Hidroelektrik / Hydraulic Eng.	Shiva GJONAJ																																																																
Inj. Hidroelektrik / Hydraulic Eng.	Arshila BICI																																																																
Inj. Elektrik / Electrical Eng.	Enk HAVERRKI	E.1450																																																															
Inj. Elektrik / Electrical Eng.	Blas PUCI																																																																
Inj. Mekanik / Mechanical Eng.	Mirval PELLA	M.12881																																																															
Inj. Mekanik / Mechanical Eng.	Beviri KARAJ	M.02602																																																															
Koordinatori / Checked by:																																																																	
Koordinatori Projekti / Project Coordinator	Abdurrahman SPARHJ	K.15715																																																															
Inj. Struktural / Structural Eng.	Tasnim KARRODI	K.14676																																																															
Inj. Elektrik / Electrical Eng.	Emira BERISHA	E.05504																																																															
Drejtori Projekti / Project Manager	Olsi HAKHJ	K.16195																																																															
TITULLI I PROJEKTTIT PROJECT TITLE NDËRTIMI I GODINËS SË PARKIMIT MULTIFUNKSIONAL ME SHUMË NIVELE NË QENDRËN SPITALORE UNIVERSITARE "NËNË TEREZA" TIRANË (QSUT) CONSTRUCTION OF THE MULTI-LEVEL MULTI-FUNCTIONAL PARKING BUILDING AT THE UNIVERSITY HOSPITAL CENTER "MOTHER TERESA" TIRANA (QSUT)																																																																	
EMRI I DOKUMENTIT DOCUMENT TITLE PLANVENDOSJA E NDRIQËSVE NORMAL, EMERGJENCË, SHENJAVE TË EVAKUIMIT, SENSOREVE TË KOMANDIMIT TË NDRIQIMIT NË PËR SECILIN KATI/PANORAMË E NORMAL AND EMERGENCY LUMINARIES, EVACUATION SIGNS AND LIGHTING CONTROL SENSORS ON EACH FLOOR																																																																	
FAZA E PROJEKTTIT PROJECT PHASE PROJEKT LEJE / PERMITTING DESIGN																																																																	
		No. i Dokumentit Document No.	Skalja Scale	Rishikimi Review																																																													
		E-02	1:150	00																																																													
		Përmasa e Follës Page Size		Folla Page No.																																																													
		A0 (1189x841mm)		38																																																													



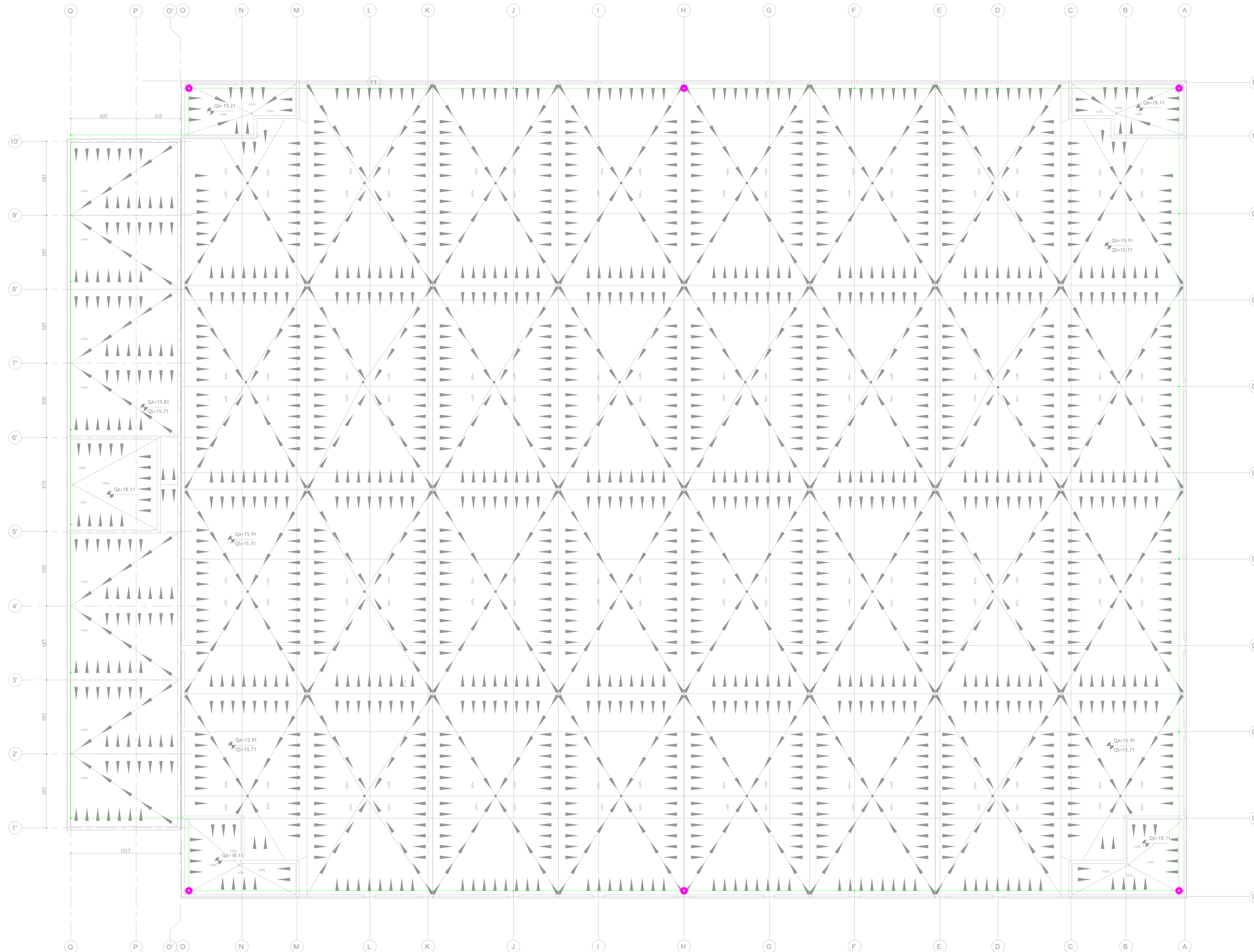

Plani i tarracës/Terrace planview



- Legjenda/Legend**
- Rrulerplis, tip ESE, kategoria e IV/Lighting rod, type ESE, category IV
  - Morsetë bashkuese/Connection clamp
  - Shirit tokëzimi i galvanizuar në të nxehtë, 30x3 cm/Hot-dip galvanized earthing strip, 30x3 cm

JO PËR ZBATIM  
NOT FOR CONSTRUCTION

09 Shtator 2024 Projekt Leje / Permitting Design																																																																
REVISI NR. REV. NO.	DATA DATE	QËLLIMI I DORZIMIT PURPOSE OF ISSUE	SHENIMET / PËRSHKRIMET REMARKS / DESCRIPTION																																																													
INVESTITOR CONTRACTING AUTHORITY																																																																
 <b>FONDI SHQIPTAR I ZHVILLIMIT</b>																																																																
KONSULENTI INZHINIERIK ENGINEERING CONSULTANT																																																																
 <b>ICE</b> Nr. Licenses: N.5221/16																																																																
<table border="1"> <thead> <tr> <th>Pozicioni/Position</th> <th>Emri/Name</th> <th>No. Licenses/License No.</th> <th>Firma/Signature</th> </tr> </thead> <tbody> <tr> <td>Përgatit / Prepared by:</td> <td>Bledi Saraci</td> <td>A.2173</td> <td></td> </tr> <tr> <td>Inj. Struktural / Structural Eng.</td> <td>Anisa SPARHJ</td> <td>K.10584</td> <td></td> </tr> <tr> <td>Inj. Hidraulik / Hydraulic Eng.</td> <td>Ajda VOKA</td> <td>K.13402</td> <td></td> </tr> <tr> <td>Inj. Hidraulik / Hydraulic Eng.</td> <td>Arjola ZOTAJ</td> <td></td> <td></td> </tr> <tr> <td>Inj. Hidraulik / Hydraulic Eng.</td> <td>Silva GJONAJ</td> <td></td> <td></td> </tr> <tr> <td>Inj. Hidraulik / Hydraulic Eng.</td> <td>Arshila BICI</td> <td></td> <td></td> </tr> <tr> <td>Inj. Elektrik / Electrical Eng.</td> <td>Enk HAVERRKU</td> <td>E.1450</td> <td></td> </tr> <tr> <td>Inj. Elektrik / Electrical Eng.</td> <td>Blaz PLOCI</td> <td></td> <td></td> </tr> <tr> <td>Inj. Mekanik / Mechanical Eng.</td> <td>Mirval PELLA</td> <td>M.12881</td> <td></td> </tr> <tr> <td>Inj. Mekanik / Mechanical Eng.</td> <td>Banki KARAJ</td> <td>M.02582</td> <td></td> </tr> <tr> <td>Koordinatori Projekt / Project Coordinator</td> <td>Abdurrahman SPARHJ</td> <td>K.12715</td> <td></td> </tr> <tr> <td>Inj. Struktural / Structural Eng.</td> <td>Tasnim KARROZI</td> <td>K.14076</td> <td></td> </tr> <tr> <td>Inj. Elektrik / Electrical Eng.</td> <td>Emira BERISHA</td> <td>E.25524</td> <td></td> </tr> <tr> <td>Drejtori Projekt / Project Manager</td> <td>Ozet HAJRULLI</td> <td>K.16195</td> <td></td> </tr> </tbody> </table>					Pozicioni/Position	Emri/Name	No. Licenses/License No.	Firma/Signature	Përgatit / Prepared by:	Bledi Saraci	A.2173		Inj. Struktural / Structural Eng.	Anisa SPARHJ	K.10584		Inj. Hidraulik / Hydraulic Eng.	Ajda VOKA	K.13402		Inj. Hidraulik / Hydraulic Eng.	Arjola ZOTAJ			Inj. Hidraulik / Hydraulic Eng.	Silva GJONAJ			Inj. Hidraulik / Hydraulic Eng.	Arshila BICI			Inj. Elektrik / Electrical Eng.	Enk HAVERRKU	E.1450		Inj. Elektrik / Electrical Eng.	Blaz PLOCI			Inj. Mekanik / Mechanical Eng.	Mirval PELLA	M.12881		Inj. Mekanik / Mechanical Eng.	Banki KARAJ	M.02582		Koordinatori Projekt / Project Coordinator	Abdurrahman SPARHJ	K.12715		Inj. Struktural / Structural Eng.	Tasnim KARROZI	K.14076		Inj. Elektrik / Electrical Eng.	Emira BERISHA	E.25524		Drejtori Projekt / Project Manager	Ozet HAJRULLI	K.16195	
Pozicioni/Position	Emri/Name	No. Licenses/License No.	Firma/Signature																																																													
Përgatit / Prepared by:	Bledi Saraci	A.2173																																																														
Inj. Struktural / Structural Eng.	Anisa SPARHJ	K.10584																																																														
Inj. Hidraulik / Hydraulic Eng.	Ajda VOKA	K.13402																																																														
Inj. Hidraulik / Hydraulic Eng.	Arjola ZOTAJ																																																															
Inj. Hidraulik / Hydraulic Eng.	Silva GJONAJ																																																															
Inj. Hidraulik / Hydraulic Eng.	Arshila BICI																																																															
Inj. Elektrik / Electrical Eng.	Enk HAVERRKU	E.1450																																																														
Inj. Elektrik / Electrical Eng.	Blaz PLOCI																																																															
Inj. Mekanik / Mechanical Eng.	Mirval PELLA	M.12881																																																														
Inj. Mekanik / Mechanical Eng.	Banki KARAJ	M.02582																																																														
Koordinatori Projekt / Project Coordinator	Abdurrahman SPARHJ	K.12715																																																														
Inj. Struktural / Structural Eng.	Tasnim KARROZI	K.14076																																																														
Inj. Elektrik / Electrical Eng.	Emira BERISHA	E.25524																																																														
Drejtori Projekt / Project Manager	Ozet HAJRULLI	K.16195																																																														
Mirat / Approved by: TITULLI I PROJEKTTIT PROJECT TITLE NDËRTIMI I GODINËS SË PARKIMIT MULTIFUNKSIONAL ME SHUMË NIVELE NË QENDRËN SPITALORE UNIVERSITARE "NËNË TEREZA" TIRANË (QSUT) CONSTRUCTION OF THE MULTI-LEVEL MULTI-FUNCTIONAL PARKING BUILDING AT THE UNIVERSITY HOSPITAL CENTER "MOTHER TERESA" TIRANA (QSUT)																																																																
Emri i Dokumentit / Document Title PLANVENDOSJA E RRUFEPRTËSËVE, MORSETAVE BASHKËSË DHE SHRITIT TË TOKËZIMIT NË TERRACËN E HOTELIT DHE PARKINGUT/PLANVIEW OF LIGHTNING RODS, CONNECTING CLAMPS AND EARTHING STRIP ON THE TERRACE OF THE HOTEL AND THE PARKING LOT																																																																
FAZA E PROJEKTTIT PROJECT PHASE	Nr. i Dokumentit Document No.	Shkalla Scale	Ripërkimi Review	Firma e Fletës Page No.																																																												
PROJEKT LEJE / PERMITTING DESIGN	E-02	1:150	00	48																																																												



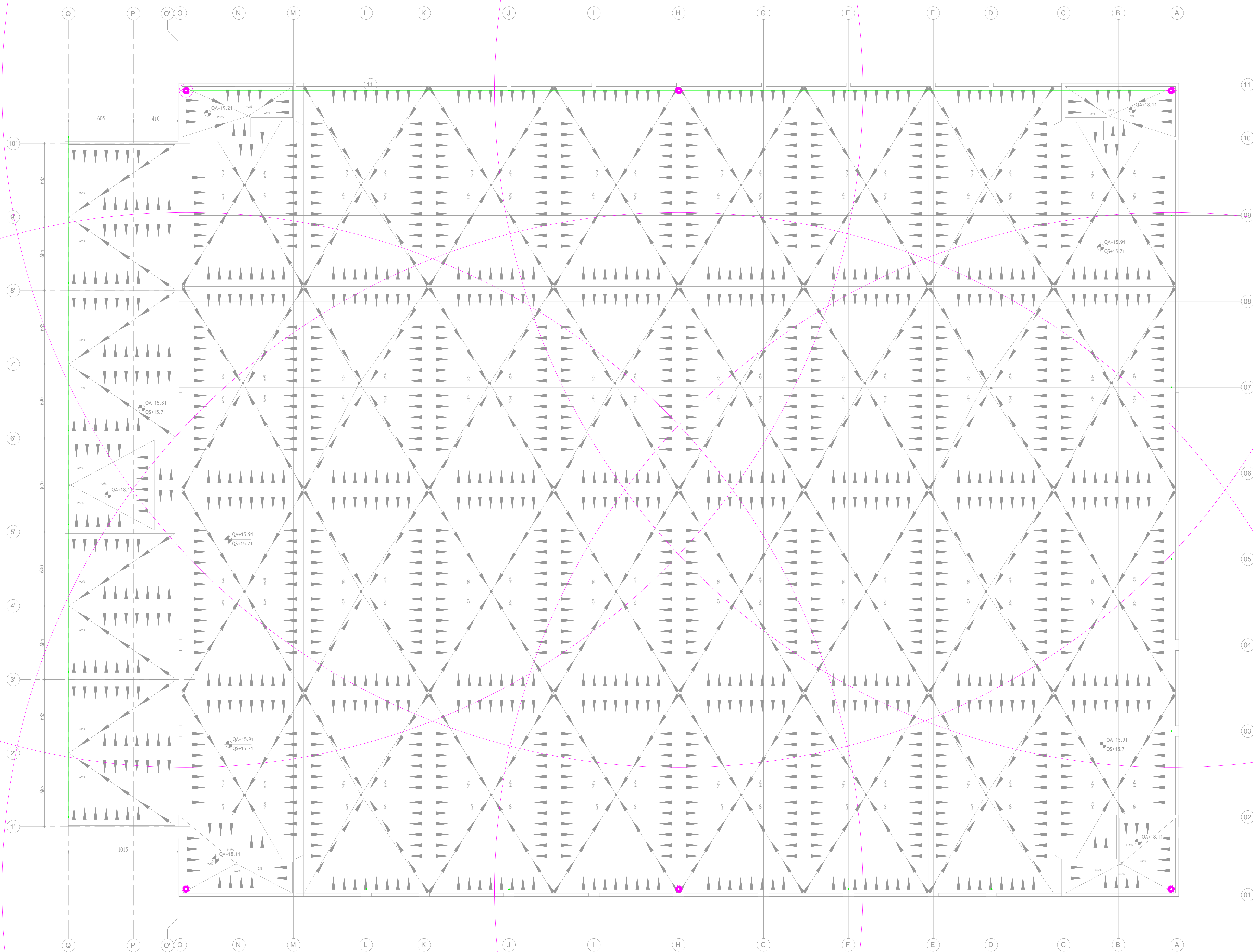

Plani i tarracës/Terrace planview



- Legjenda/Legend**
- Rruleritës, tip ESE, kategoria e IV/Lighting rod, type ESE, category IV
  - Morsetë bashkuese/Connection clamp
  - Shirit tokëzimi i galvanizuar në të nxehtë, 30x3 cm/Hot-dip galvanized earthing strip, 30x3 cm
  - Linja e rrethit të logaritjes të zonës së mbulimit të rruleritësve/The circle line of the calculation of the lightning rod coverage area

JO PËR ZBATIM  
NOT FOR CONSTRUCTION

09 Shtator 2024 Projekt Leje / Permitting Design																																																								
REVISI NR. REV. NO.	DATA DATE	QËLLIMI I DORZIMIT PURPOSE OF ISSUE	SHENIM / PËRSHKRIM REMARK / DESCRIPTION																																																					
INVESTITOR CONTRACTING AUTHORITY																																																								
 <b>FONDI SHIPTAR I ZHVILLIMIT</b>																																																								
KONSULENTI INZHINIERIK ENGINEERING CONSULTANT																																																								
 <b>ICE</b> <small>ILLI PËR SHËNIMIN E SHËNIMIT</small> <small>Adresa: B. "Marta" (Pallat "Marta") Nr. 11, Tiranë, SHqipëri</small> <small>Telefon: 021 646 61 62, 021 646 61 63</small> <small>WWW.ICE-SH.COM</small>																																																								
Nr. Licenses: N.5221/16																																																								
<table border="1"> <thead> <tr> <th>Emri/Position</th> <th>Emri/Name</th> <th>No. Licenses/License No.</th> <th>Firma/Signature</th> </tr> </thead> <tbody> <tr> <td>Përgatit / Prepared by:</td> <td>Arbën Saraci Inj. Struktural / Structural Eng.</td> <td>A.2173 K.10584</td> <td></td> </tr> <tr> <td></td> <td>Arta VOKA Inj. Hidraulik / Hydraulic Eng.</td> <td>K.13402</td> <td></td> </tr> <tr> <td></td> <td>Shirga DITAJ Inj. Hidraulik / Hydraulic Eng.</td> <td></td> <td></td> </tr> <tr> <td></td> <td>Shirga GLONAJ Inj. Hidraulik / Hydraulic Eng.</td> <td></td> <td></td> </tr> <tr> <td></td> <td>Arbënha BICI Inj. Elektrik / Electrical Eng.</td> <td>E.1450</td> <td></td> </tr> <tr> <td></td> <td>Enk HAVERRKU Inj. Elektrik / Electrical Eng.</td> <td></td> <td></td> </tr> <tr> <td></td> <td>Blaz PUCI Inj. Mekanik / Mechanical Eng.</td> <td>M.12881</td> <td></td> </tr> <tr> <td></td> <td>Mirval PELLA Inj. Mekanik / Mechanical Eng.</td> <td>M.02562</td> <td></td> </tr> <tr> <td>Kontrolluar / Checked by:</td> <td>Bevan KARAJ Kordinator Projekt Project Coordinator</td> <td>K.12715</td> <td></td> </tr> <tr> <td></td> <td>Tasnim KARRODI Inj. Struktural / Structural Eng.</td> <td>K.14676</td> <td></td> </tr> <tr> <td></td> <td>Enisa BERISHA Inj. Elektrik / Electrical Eng.</td> <td>E.05504</td> <td></td> </tr> <tr> <td>Mbledhë / Approved by:</td> <td>Drejtori Projekt Project Manager</td> <td>Orel HAKAJU K.16195</td> <td></td> </tr> </tbody> </table>					Emri/Position	Emri/Name	No. Licenses/License No.	Firma/Signature	Përgatit / Prepared by:	Arbën Saraci Inj. Struktural / Structural Eng.	A.2173 K.10584			Arta VOKA Inj. Hidraulik / Hydraulic Eng.	K.13402			Shirga DITAJ Inj. Hidraulik / Hydraulic Eng.				Shirga GLONAJ Inj. Hidraulik / Hydraulic Eng.				Arbënha BICI Inj. Elektrik / Electrical Eng.	E.1450			Enk HAVERRKU Inj. Elektrik / Electrical Eng.				Blaz PUCI Inj. Mekanik / Mechanical Eng.	M.12881			Mirval PELLA Inj. Mekanik / Mechanical Eng.	M.02562		Kontrolluar / Checked by:	Bevan KARAJ Kordinator Projekt Project Coordinator	K.12715			Tasnim KARRODI Inj. Struktural / Structural Eng.	K.14676			Enisa BERISHA Inj. Elektrik / Electrical Eng.	E.05504		Mbledhë / Approved by:	Drejtori Projekt Project Manager	Orel HAKAJU K.16195	
Emri/Position	Emri/Name	No. Licenses/License No.	Firma/Signature																																																					
Përgatit / Prepared by:	Arbën Saraci Inj. Struktural / Structural Eng.	A.2173 K.10584																																																						
	Arta VOKA Inj. Hidraulik / Hydraulic Eng.	K.13402																																																						
	Shirga DITAJ Inj. Hidraulik / Hydraulic Eng.																																																							
	Shirga GLONAJ Inj. Hidraulik / Hydraulic Eng.																																																							
	Arbënha BICI Inj. Elektrik / Electrical Eng.	E.1450																																																						
	Enk HAVERRKU Inj. Elektrik / Electrical Eng.																																																							
	Blaz PUCI Inj. Mekanik / Mechanical Eng.	M.12881																																																						
	Mirval PELLA Inj. Mekanik / Mechanical Eng.	M.02562																																																						
Kontrolluar / Checked by:	Bevan KARAJ Kordinator Projekt Project Coordinator	K.12715																																																						
	Tasnim KARRODI Inj. Struktural / Structural Eng.	K.14676																																																						
	Enisa BERISHA Inj. Elektrik / Electrical Eng.	E.05504																																																						
Mbledhë / Approved by:	Drejtori Projekt Project Manager	Orel HAKAJU K.16195																																																						
TITULLI I PROJEKTTIT PROJECT TITLE <b>NDËRTIMI I GODINËS SË PËRQIMIT MULTIFUNKSIONAL ME SHUMË NIVELE NË QENDRËN SPITALORE UNIVERSITARE "NËNË TEREZA" TIRANË (QSUT)</b> <b>CONSTRUCTION OF THE MULTI-LEVEL MULTI-FUNCTIONAL PARKING BUILDING AT THE UNIVERSITY HOSPITAL CENTER "MOTHER TERESA" TIRANA (QSUT)</b>																																																								
EMRI I DOKUMENTIT DOCUMENT TITLE <b>PLANVENDOSJA E RRUFEPRITËSVE, MORSETAVE BASHKUESE, ZONA E MBULIMIT TË MBROJTJES DHE SHIRITIT TË TOKËZIMIT NË TARRACËN E HOTELIT DHE PËRQIMIN E TARRACËS NË NIVELIN E PËRQIMIT TË TARRACËS NË NIVELIN E PËRQIMIT</b> <b>PROTECTION AREA AND EARTHING STRIP ON THE TERRACE OF THE HOTEL AND THE PARKING LOT</b>																																																								
FAZA E PROJEKTTIT PROJECT PHASE PROJECT LEJE / PERMITTING DESIGN																																																								
<table border="1"> <thead> <tr> <th>No. i Dokumentit Document No.</th> <th>Shkalla Scale</th> <th>Rishikimi Review</th> <th>Përmasa e Fletës Page Size</th> <th>Fleta Page No.</th> </tr> </thead> <tbody> <tr> <td>E-02</td> <td>1:150</td> <td>00</td> <td>A0 (1189x841mm)</td> <td>58</td> </tr> </tbody> </table>					No. i Dokumentit Document No.	Shkalla Scale	Rishikimi Review	Përmasa e Fletës Page Size	Fleta Page No.	E-02	1:150	00	A0 (1189x841mm)	58																																										
No. i Dokumentit Document No.	Shkalla Scale	Rishikimi Review	Përmasa e Fletës Page Size	Fleta Page No.																																																				
E-02	1:150	00	A0 (1189x841mm)	58																																																				



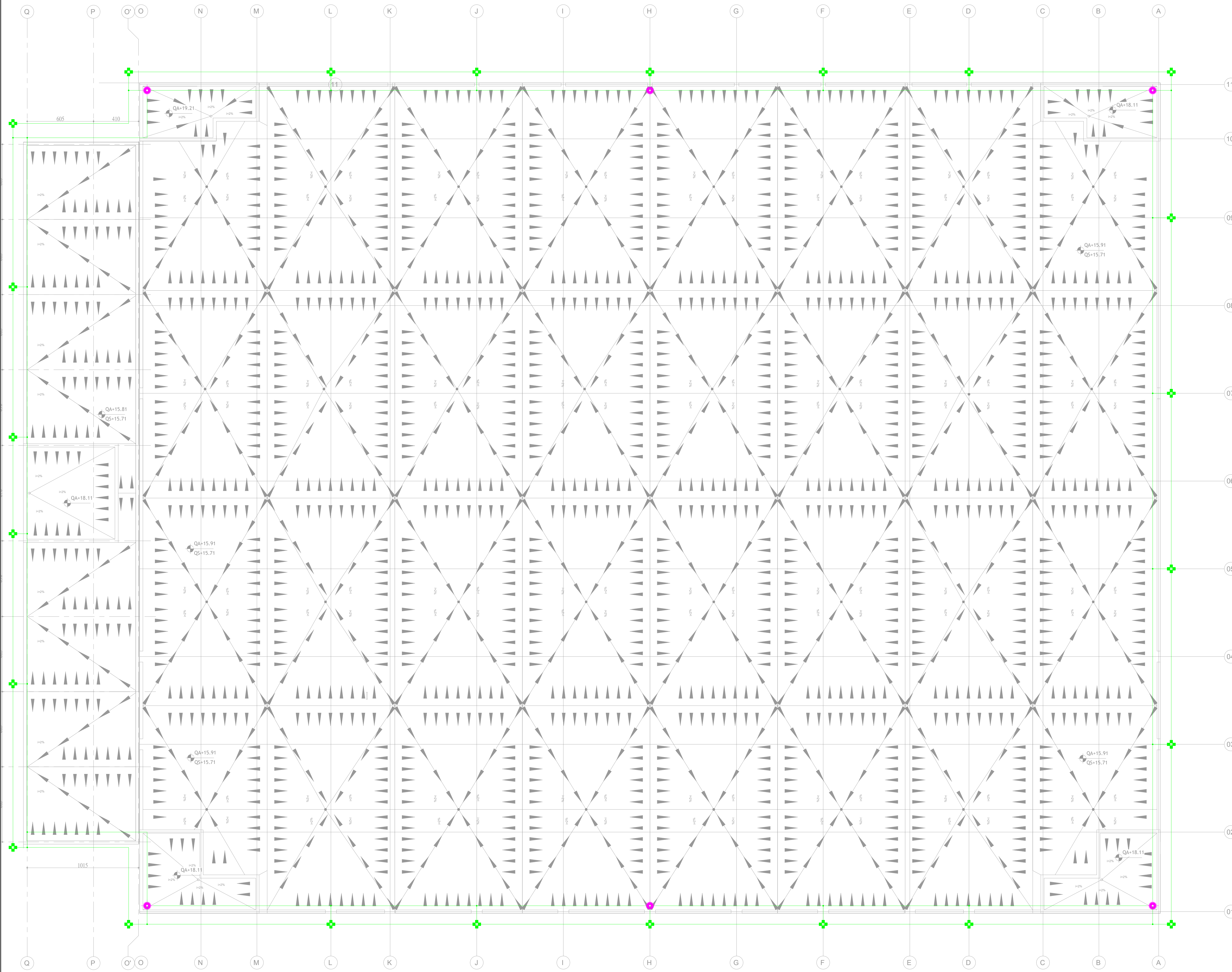

Prerja A-A/Section A-A

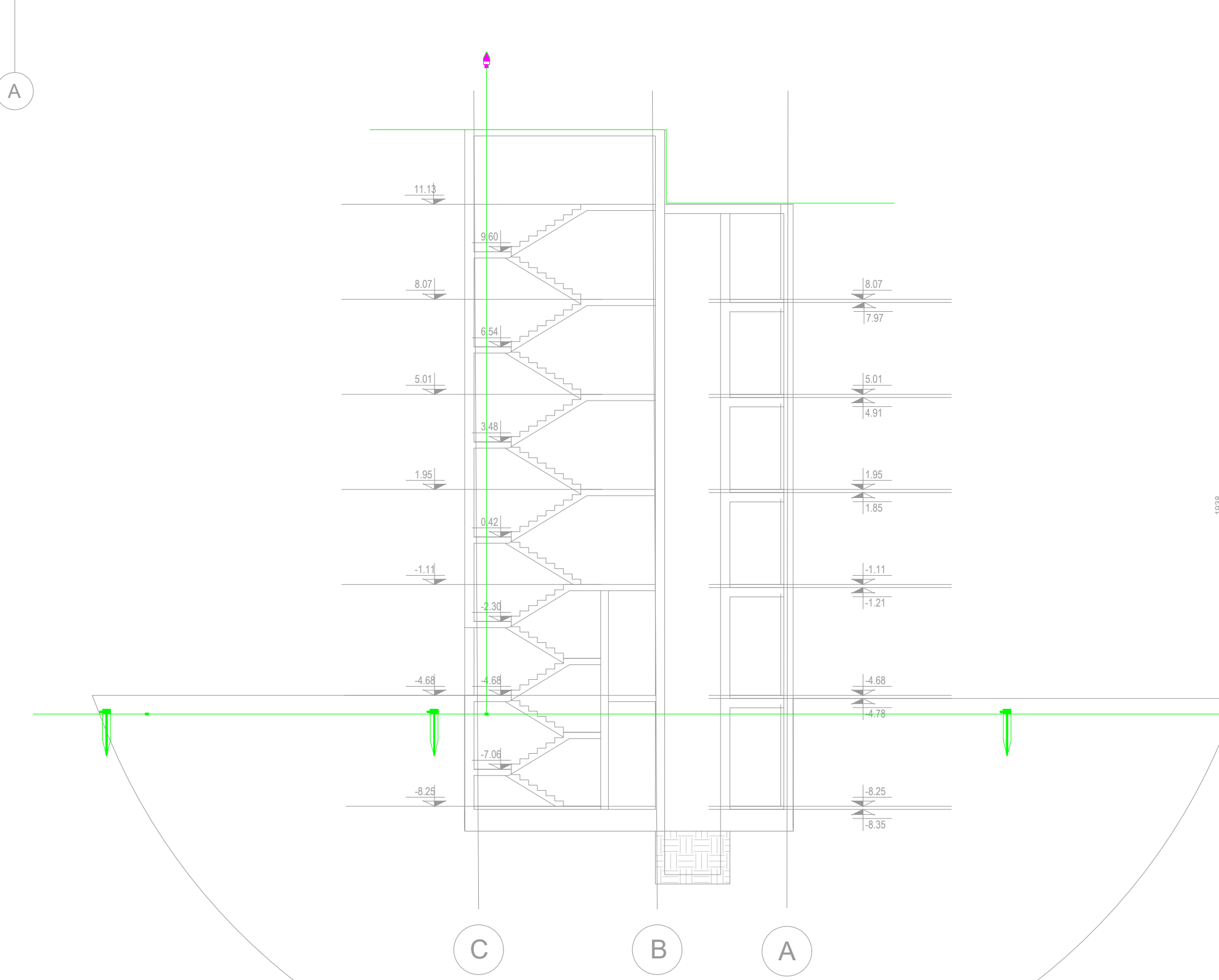

- Legjenda/Legend**
- Rrufejtës, tip ESE, kategoria e IV, pamja ballore/Lighting rod, type ESE, category IV, front view
  - Rrufejtës, tip ESE, kategoria e IV, pamja në plan/Lighting rod, type ESE, category IV, plan view
  - Elektrodi tokëzimi e galvanizuar në të nxehtë, 1.5 m gjatësi, pamja në plan/Hot-dip galvanized earthing electrode, 1.5 m length, plan view
  - Elektrodi tokëzimi e galvanizuar në të nxehtë, 1.5 m gjatësi, pamja ballore/Hot-dip galvanized earthing electrode, 1.5 m length, front view
  - Morsetë bashkuese/Connection clamp
  - Shirit tokëzimi i galvanizuar në të nxehtë, 30x3 cm/Hot-dip galvanized earthing strip, 30x3 cm
  - Linja e rethit të llogaritjes së zonës së mbulimit të rufejtësve/The circle line of the calculation of the lightning rod coverage area

JO PËR ZBATIM  
NOT FOR CONSTRUCTION

00 Shtator 2024 Projekt Leje / Permitting Design																																																																										
RIKTHI REV. NO.	DATA DATE	QËLLIMI I DORZIMIT PURPOSE OF ISSUE	SHËNIM / PËRSHKRIM REMARK / DESCRIPTION																																																																							
INVESTITOR CONTRACTING AUTHORITY																																																																										
KONSULENTI INZHINIERIK ENGINEERING CONSULTANT																																																																										
No. Licenses: N.5221/16																																																																										
<table border="1" style="width: 100%; border-collapse: collapse;"> <thead> <tr> <th>Përgatit / Prepared by:</th> <th> Pozicioni/Position</th> <th> Emri/Name</th> <th> No. Licenses/License No.</th> <th> Firma/Signature</th> </tr> </thead> <tbody> <tr> <td>Ing. Arkitekt / Architect</td> <td></td> <td>Bled Sarac</td> <td>A.2173</td> <td></td> </tr> <tr> <td>Ing. Struktural / Structural Eng.</td> <td></td> <td>Anisa SPARHU</td> <td>K.10584</td> <td></td> </tr> <tr> <td>Ing. Hidroshkencë / Hydrostatic Eng.</td> <td></td> <td>Adisa DITAJ</td> <td>K.13402</td> <td></td> </tr> <tr> <td>Ing. Hidroshkencë / Hydrostatic Eng.</td> <td></td> <td>Shiva GLONAJ</td> <td></td> <td></td> </tr> <tr> <td>Ing. Hidroshkencë / Hydrostatic Eng.</td> <td></td> <td>Arusha BICI</td> <td></td> <td></td> </tr> <tr> <td>Ing. Elektrik / Electrical Eng.</td> <td></td> <td>Enis HAVERRKU</td> <td>E.1450</td> <td></td> </tr> <tr> <td>Ing. Elektrik / Electrical Eng.</td> <td></td> <td>Blaz PUCI</td> <td></td> <td></td> </tr> <tr> <td>Ing. Mekanik / Mechanical Eng.</td> <td></td> <td>Mirval PELLA</td> <td>M.12881</td> <td></td> </tr> <tr> <td>Ing. Mekanik / Mechanical Eng.</td> <td></td> <td>Bevan KARAJ</td> <td>M.02562</td> <td></td> </tr> <tr> <td>Koordinator Projekti / Project Coordinator</td> <td></td> <td>Abdurrahman SPARHU</td> <td>K.12715</td> <td></td> </tr> <tr> <td>Ing. Struktural / Structural Eng.</td> <td></td> <td>Tasnim KARRODI</td> <td>K.14076</td> <td></td> </tr> <tr> <td>Ing. Elektrik / Electrical Eng.</td> <td></td> <td>Enisa BERISHA</td> <td>E.05504</td> <td></td> </tr> <tr> <td>Drëjtuesi Projekti / Project Manager</td> <td></td> <td>Oliver HAXHUKU</td> <td>K.16195</td> <td></td> </tr> </tbody> </table>					Përgatit / Prepared by:	Pozicioni/Position	Emri/Name	No. Licenses/License No.	Firma/Signature	Ing. Arkitekt / Architect		Bled Sarac	A.2173		Ing. Struktural / Structural Eng.		Anisa SPARHU	K.10584		Ing. Hidroshkencë / Hydrostatic Eng.		Adisa DITAJ	K.13402		Ing. Hidroshkencë / Hydrostatic Eng.		Shiva GLONAJ			Ing. Hidroshkencë / Hydrostatic Eng.		Arusha BICI			Ing. Elektrik / Electrical Eng.		Enis HAVERRKU	E.1450		Ing. Elektrik / Electrical Eng.		Blaz PUCI			Ing. Mekanik / Mechanical Eng.		Mirval PELLA	M.12881		Ing. Mekanik / Mechanical Eng.		Bevan KARAJ	M.02562		Koordinator Projekti / Project Coordinator		Abdurrahman SPARHU	K.12715		Ing. Struktural / Structural Eng.		Tasnim KARRODI	K.14076		Ing. Elektrik / Electrical Eng.		Enisa BERISHA	E.05504		Drëjtuesi Projekti / Project Manager		Oliver HAXHUKU	K.16195	
Përgatit / Prepared by:	Pozicioni/Position	Emri/Name	No. Licenses/License No.	Firma/Signature																																																																						
Ing. Arkitekt / Architect		Bled Sarac	A.2173																																																																							
Ing. Struktural / Structural Eng.		Anisa SPARHU	K.10584																																																																							
Ing. Hidroshkencë / Hydrostatic Eng.		Adisa DITAJ	K.13402																																																																							
Ing. Hidroshkencë / Hydrostatic Eng.		Shiva GLONAJ																																																																								
Ing. Hidroshkencë / Hydrostatic Eng.		Arusha BICI																																																																								
Ing. Elektrik / Electrical Eng.		Enis HAVERRKU	E.1450																																																																							
Ing. Elektrik / Electrical Eng.		Blaz PUCI																																																																								
Ing. Mekanik / Mechanical Eng.		Mirval PELLA	M.12881																																																																							
Ing. Mekanik / Mechanical Eng.		Bevan KARAJ	M.02562																																																																							
Koordinator Projekti / Project Coordinator		Abdurrahman SPARHU	K.12715																																																																							
Ing. Struktural / Structural Eng.		Tasnim KARRODI	K.14076																																																																							
Ing. Elektrik / Electrical Eng.		Enisa BERISHA	E.05504																																																																							
Drëjtuesi Projekti / Project Manager		Oliver HAXHUKU	K.16195																																																																							
Titulli i Projektit PROJECT TITLE																																																																										
<b>NDËRTIMI I GODINËS SË PARKIMIT MULTIFUNKSIONAL ME SHUMË NIVELE NË QENDRËN SPITALORE UNIVERSITARE "NËNË TEREZA" TIRANË (QSUT)</b> <b>CONSTRUCTION OF THE MULTI-LEVEL MULTI-FUNCTIONAL PARKING BUILDING AT THE UNIVERSITY HOSPITAL CENTER "MOTHER TERESA" TIRANA (QSUT)</b>																																																																										
Emri i Dokumentit DOCUMENT TITLE																																																																										
PLANVENDOSJA E RUFEPRITËSVE, MORSETAVE BASHKUESË, TOKËZIMIT, PAMJA BALLORË E ZBRITËSË DHE SHIRITIT TË TOKËZIMIT PË HOTELIN DHE PARRKINGUN (PLANVIEW OF LIGHTNING RODS, CONNECTING CLAMPS, EARTHING SYSTEM, DESCENDING STRIPS AND EARTHING FOR HOTEL AND THE PARKING LOT)																																																																										
FAZA E PROJEKTIT PROJECT PHASE	No. i Dokumentit Document No.	Shkalla Scale	Rishikimi Review	Përmasa e Fletës Page Size	Fleta Page No.																																																																					
PROJEKT LEJE / PERMITTING DESIGN	E-02	1:150	00	A0 (1189x841mm)	68																																																																					



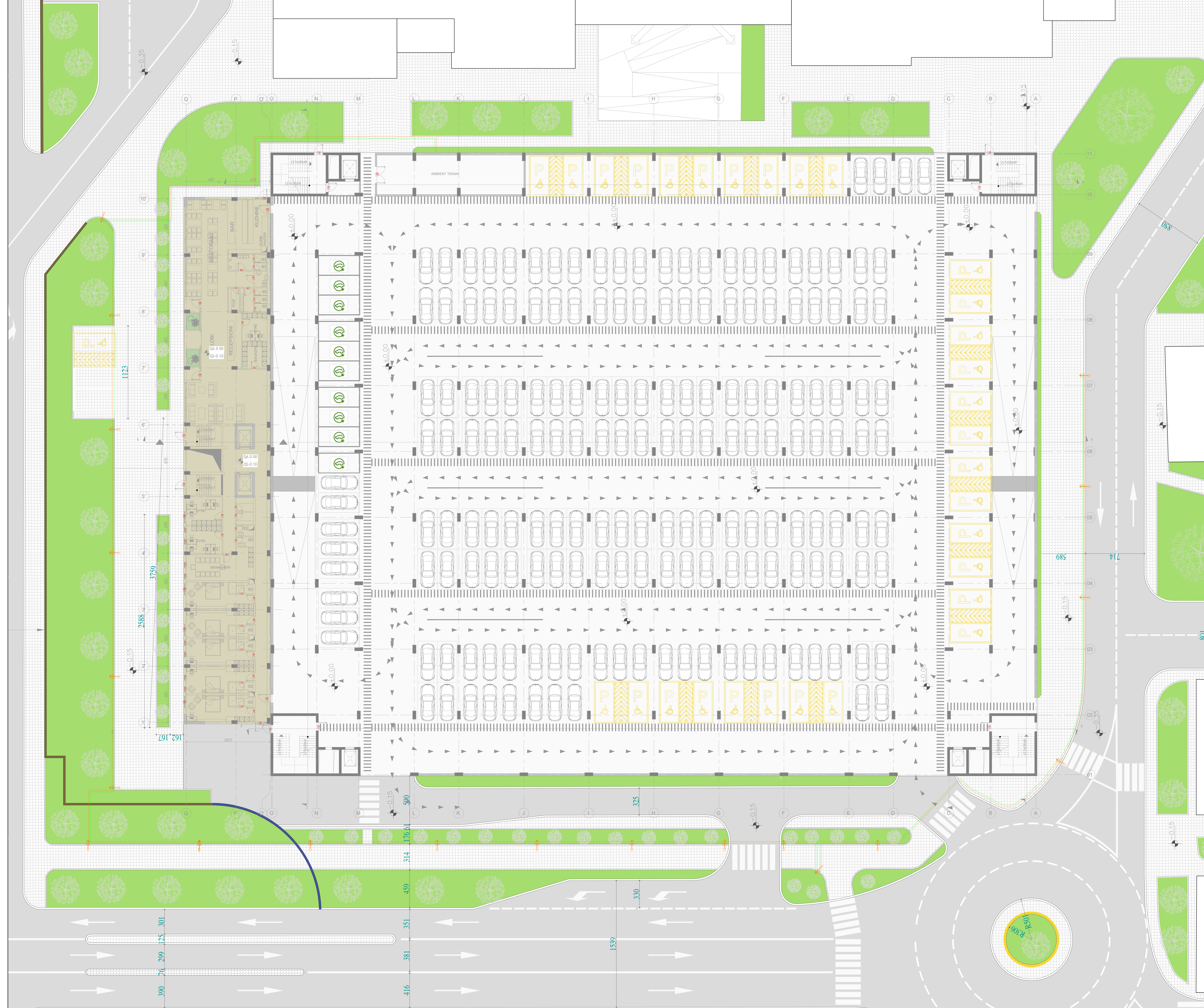

- Legjenda/Legend**
- Ndriqes rruge dhe trotuare, tip LED, me dy krahe/Street luminary for carriage and sidewalks, LED type
  - Morsë bashkuese/Connection clamp
  - Shirit tokëzimi galvanizuar në të nxehtë, 30x3 cm/Hot-dip galvanized earthing strip, 30x3 cm
  - Linja e furnizimit me energji elektrike/Power supply line

JO PËR ZBATIM  
NOT FOR CONSTRUCTION

00 Shtator 2024 Projekt Leje / Permitting Design																																																																										
REV. NR.	DATA	QËLLIMI I DORZIMIT PURPOSE OF ISSUE	SHENIM / PËRSHKRIM REMARK / DESCRIPTION																																																																							
INVESTITOR / CONTRACTING AUTHORITY																																																																										
KONSULENTI INZHINIERIK ENGINEERING CONSULTANT																																																																										
Nr. Licensës: N.5221/16																																																																										
<table border="1" style="width: 100%; border-collapse: collapse;"> <thead> <tr> <th>Pregjati / Prepared by:</th> <th>Profesioni/Position</th> <th>Emri/Name</th> <th>No. Licensës/Licence No.</th> <th>Firma/Signature</th> </tr> </thead> <tbody> <tr> <td>Ing. Arkitekt / Architectal Eng.</td> <td>Bled Sarac</td> <td>A.2173</td> <td></td> <td></td> </tr> <tr> <td>Ing. Struktural / Structural Eng.</td> <td>Anisa SPARHU</td> <td>K.10584</td> <td></td> <td></td> </tr> <tr> <td>Ing. Hidraulik / Hydraulic Eng.</td> <td>Ajda VOKA</td> <td>K.13402</td> <td></td> <td></td> </tr> <tr> <td>Ing. Hidroelektrik / Hydraulic Eng.</td> <td>Silva GLONAJ</td> <td></td> <td></td> <td></td> </tr> <tr> <td>Ing. Hidroelektrik / Hydraulic Eng.</td> <td>Anxhela BICI</td> <td></td> <td></td> <td></td> </tr> <tr> <td>Ing. Elektrik / Electrical Eng.</td> <td>Ena HAVERRKU</td> <td>E.1450</td> <td></td> <td></td> </tr> <tr> <td>Ing. Elektrik / Electrical Eng.</td> <td>Blaz PUCI</td> <td></td> <td></td> <td></td> </tr> <tr> <td>Ing. Mekanik / Mechanical Eng.</td> <td>Mirval PELLA</td> <td>M.12881</td> <td></td> <td></td> </tr> <tr> <td>Ing. Mekanik / Mechanical Eng.</td> <td>Banki KARAJ</td> <td>M.02582</td> <td></td> <td></td> </tr> <tr> <td>Kontrollor / Checked by:</td> <td>Koordinator Projekti / Project Coordinator</td> <td>Abdurrahman SPARHU</td> <td>K.12715</td> <td></td> </tr> <tr> <td>Ing. Struktural / Structural Eng.</td> <td>Tasnim KARROCI</td> <td>K.14076</td> <td></td> <td></td> </tr> <tr> <td>Ing. Elektrik / Electrical Eng.</td> <td>Enira BERISHA</td> <td>E.05524</td> <td></td> <td></td> </tr> <tr> <td>Mirat / Approved by:</td> <td>Drejtori Projekti / Project Manager</td> <td>Oliver HAKHUJI</td> <td>K.16195</td> <td></td> </tr> </tbody> </table>					Pregjati / Prepared by:	Profesioni/Position	Emri/Name	No. Licensës/Licence No.	Firma/Signature	Ing. Arkitekt / Architectal Eng.	Bled Sarac	A.2173			Ing. Struktural / Structural Eng.	Anisa SPARHU	K.10584			Ing. Hidraulik / Hydraulic Eng.	Ajda VOKA	K.13402			Ing. Hidroelektrik / Hydraulic Eng.	Silva GLONAJ				Ing. Hidroelektrik / Hydraulic Eng.	Anxhela BICI				Ing. Elektrik / Electrical Eng.	Ena HAVERRKU	E.1450			Ing. Elektrik / Electrical Eng.	Blaz PUCI				Ing. Mekanik / Mechanical Eng.	Mirval PELLA	M.12881			Ing. Mekanik / Mechanical Eng.	Banki KARAJ	M.02582			Kontrollor / Checked by:	Koordinator Projekti / Project Coordinator	Abdurrahman SPARHU	K.12715		Ing. Struktural / Structural Eng.	Tasnim KARROCI	K.14076			Ing. Elektrik / Electrical Eng.	Enira BERISHA	E.05524			Mirat / Approved by:	Drejtori Projekti / Project Manager	Oliver HAKHUJI	K.16195	
Pregjati / Prepared by:	Profesioni/Position	Emri/Name	No. Licensës/Licence No.	Firma/Signature																																																																						
Ing. Arkitekt / Architectal Eng.	Bled Sarac	A.2173																																																																								
Ing. Struktural / Structural Eng.	Anisa SPARHU	K.10584																																																																								
Ing. Hidraulik / Hydraulic Eng.	Ajda VOKA	K.13402																																																																								
Ing. Hidroelektrik / Hydraulic Eng.	Silva GLONAJ																																																																									
Ing. Hidroelektrik / Hydraulic Eng.	Anxhela BICI																																																																									
Ing. Elektrik / Electrical Eng.	Ena HAVERRKU	E.1450																																																																								
Ing. Elektrik / Electrical Eng.	Blaz PUCI																																																																									
Ing. Mekanik / Mechanical Eng.	Mirval PELLA	M.12881																																																																								
Ing. Mekanik / Mechanical Eng.	Banki KARAJ	M.02582																																																																								
Kontrollor / Checked by:	Koordinator Projekti / Project Coordinator	Abdurrahman SPARHU	K.12715																																																																							
Ing. Struktural / Structural Eng.	Tasnim KARROCI	K.14076																																																																								
Ing. Elektrik / Electrical Eng.	Enira BERISHA	E.05524																																																																								
Mirat / Approved by:	Drejtori Projekti / Project Manager	Oliver HAKHUJI	K.16195																																																																							
TITULLI I PROJEKTTIT PROJECT TITLE																																																																										
<b>NDËRTIMI I GODINËS SË PARKIMIT MULTIFUNKSIONAL ME SHUMË NIVELE NË QENDRËN SPITALORE UNIVERSITARE "NËNË TEREZA" TIRANË (QSUT)</b> <b>CONSTRUCTION OF THE MULTI-LEVEL MULTI-FUNCTIONAL PARKING BUILDING AT THE UNIVERSITY HOSPITAL CENTER "MOTHER TERESA" TIRANA (QSUT)</b>																																																																										
EMRI I DOKUMENTIT DOCUMENT TITLE																																																																										
PLANVENDOSJA E NDRIQUESVE RRUGOR DHE TROTUARIT NË MJEDISËT PËRRETH HOTELIT DHE PARKINGUT/PLANVIEW OF STREET AND SIDEWALKS LIGHTING SYSTEM FOR HOTEL AND THE PARKING LANDSCAPE																																																																										
FAZA E PROJEKTTIT PROJECT PHASE	Nr. i Dokumentit Document No.	Shkalla Scale	Rishikimi Review	Firma e Tësht Page Size																																																																						
PROJEKT LEJE / PERMITTING DESIGN	E-02	1:150	00	A0 (1189x841mm)																																																																						
				Fleta Page No.																																																																						
				78																																																																						



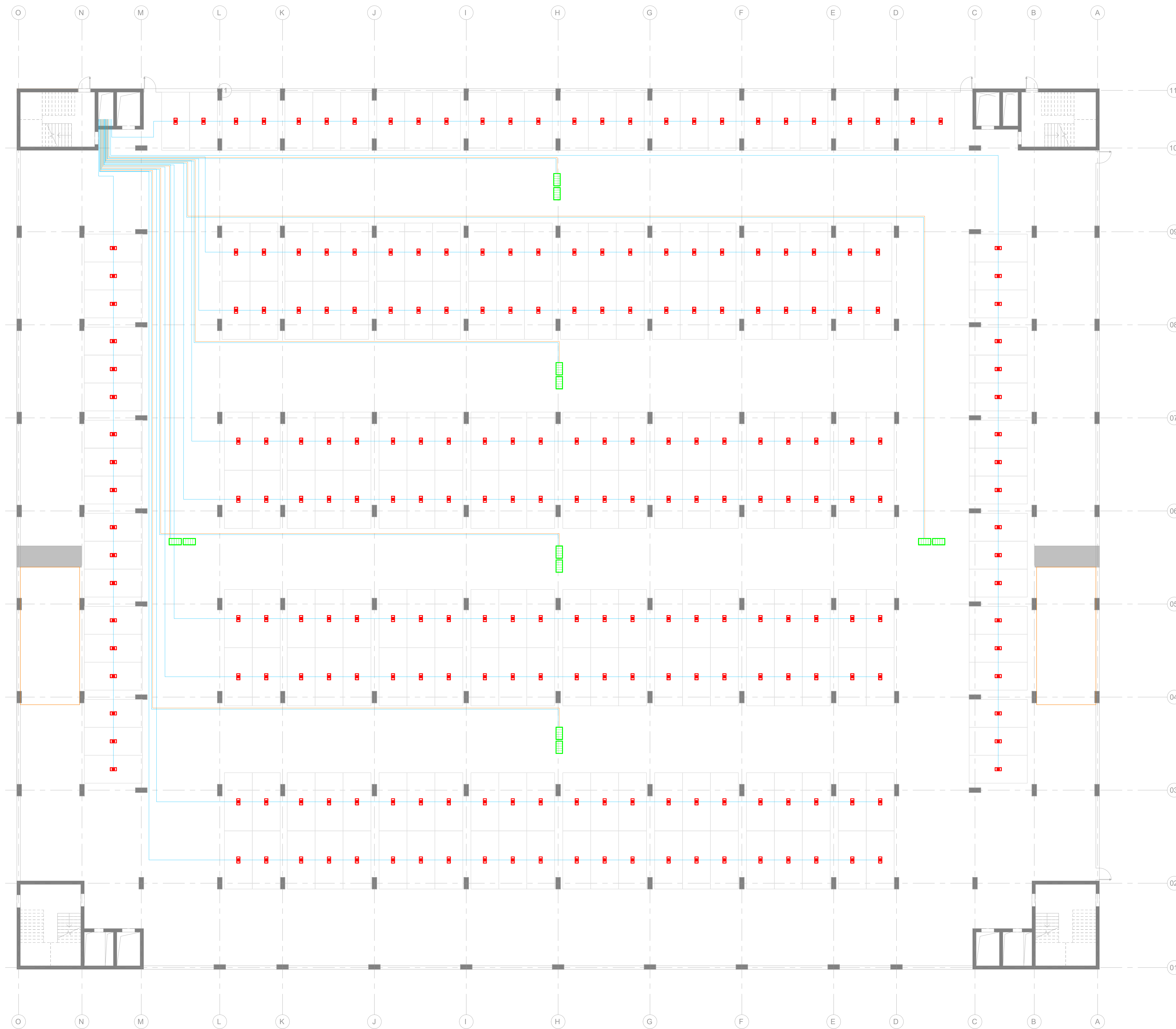

Kati tip/Typical Floor



Legjenda/Legend

- Tabela informuese për gjendjen e vendëve të parkimit/Information table about the state of the number of parking lot posts
- Sensor presence makinë/Car presence sensor
- Linja e e sensorëve të parkimit/Parking sensors line
- Linja e e furnizimit me energji elektrike/Power supply line

JO PËR ZBATIM  
NOT FOR CONSTRUCTION

09 Shtator 2024 Projekt Leje / Permitting Design																																																																												
RIKUP:	DATA	QËLLIMI / DORZIMIT	SHËNIM / PËRSHKRIM																																																																									
REV. NO.	DATE	PURPOSE OF ISSUE	REMARK / DESCRIPTION																																																																									
INVESTITOR / CONTRACTING AUTHORITY																																																																												
 <b>FONDI SHQIPTAR I ZHVILLIMIT</b>																																																																												
KONSULENTI INZHINIERIK / ENGINEERING CONSULTANT																																																																												
 <b>ICE</b> <small>ILLIRIA CONSULTING ENGINEERING</small> <small>Adresa: B. "Marta" (Pishe) "Pishe" K. 11, Tiranë 11010/PS</small> <small>Shërbime: INZHINIERI, ARHITEKTURË</small>																																																																												
No. Licenses: N.5221/16																																																																												
<table border="1" style="width: 100%; border-collapse: collapse;"> <thead> <tr> <th>Pozicioni/Position</th> <th>Emri/Name</th> <th>No. Licenses/Licence No.</th> <th>Firma/Signature</th> </tr> </thead> <tbody> <tr> <td>Përgatit / Prepared by:</td> <td></td> <td></td> <td></td> </tr> <tr> <td>Arkitekt / Architect</td> <td>Bledi Saraci</td> <td>A.2173</td> <td></td> </tr> <tr> <td>Inj. Struktural / Structural Eng.</td> <td>Anisa SPARHU</td> <td>K.10584</td> <td></td> </tr> <tr> <td>Inj. Struktural / Structural Eng.</td> <td>Alisa VONA</td> <td>K.13402</td> <td></td> </tr> <tr> <td>Inj. Hidrorekin / Hydraulic Eng.</td> <td>Arturja ZOTAJ</td> <td></td> <td></td> </tr> <tr> <td>Inj. Hidrorekin / Hydraulic Eng.</td> <td>Shiva GLONAJ</td> <td></td> <td></td> </tr> <tr> <td>Inj. Hidrorekin / Hydraulic Eng.</td> <td>Arushela BICI</td> <td></td> <td></td> </tr> <tr> <td>Inj. Elektrik / Electrical Eng.</td> <td>Enis HAVERRKU</td> <td>E.1450</td> <td></td> </tr> <tr> <td>Inj. Elektrik / Electrical Eng.</td> <td>Blau PUVCI</td> <td></td> <td></td> </tr> <tr> <td>Inj. Mekanik / Mechanical Eng.</td> <td>Mirvald PELLA</td> <td>M.12881</td> <td></td> </tr> <tr> <td>Inj. Mekanik / Mechanical Eng.</td> <td>Bevrit KARAJ</td> <td>M.02562</td> <td></td> </tr> <tr> <td>Kontrolluar / Checked by:</td> <td></td> <td></td> <td></td> </tr> <tr> <td>Koordinatori Projekti / Project Coordinator</td> <td>Abdurrahman SPARHU</td> <td>K.12715</td> <td></td> </tr> <tr> <td>Inj. Struktural / Structural Eng.</td> <td>Tasnim KARRIÇI</td> <td>K.14376</td> <td></td> </tr> <tr> <td>Inj. Elektrik / Electrical Eng.</td> <td>Enisa BERISHA</td> <td>E.05504</td> <td></td> </tr> <tr> <td>Mbledhur / Approved by:</td> <td></td> <td></td> <td></td> </tr> <tr> <td>Drejtori Projekti / Project Manager</td> <td>Olsi HAXHUU</td> <td>K.16195</td> <td></td> </tr> </tbody> </table>					Pozicioni/Position	Emri/Name	No. Licenses/Licence No.	Firma/Signature	Përgatit / Prepared by:				Arkitekt / Architect	Bledi Saraci	A.2173		Inj. Struktural / Structural Eng.	Anisa SPARHU	K.10584		Inj. Struktural / Structural Eng.	Alisa VONA	K.13402		Inj. Hidrorekin / Hydraulic Eng.	Arturja ZOTAJ			Inj. Hidrorekin / Hydraulic Eng.	Shiva GLONAJ			Inj. Hidrorekin / Hydraulic Eng.	Arushela BICI			Inj. Elektrik / Electrical Eng.	Enis HAVERRKU	E.1450		Inj. Elektrik / Electrical Eng.	Blau PUVCI			Inj. Mekanik / Mechanical Eng.	Mirvald PELLA	M.12881		Inj. Mekanik / Mechanical Eng.	Bevrit KARAJ	M.02562		Kontrolluar / Checked by:				Koordinatori Projekti / Project Coordinator	Abdurrahman SPARHU	K.12715		Inj. Struktural / Structural Eng.	Tasnim KARRIÇI	K.14376		Inj. Elektrik / Electrical Eng.	Enisa BERISHA	E.05504		Mbledhur / Approved by:				Drejtori Projekti / Project Manager	Olsi HAXHUU	K.16195	
Pozicioni/Position	Emri/Name	No. Licenses/Licence No.	Firma/Signature																																																																									
Përgatit / Prepared by:																																																																												
Arkitekt / Architect	Bledi Saraci	A.2173																																																																										
Inj. Struktural / Structural Eng.	Anisa SPARHU	K.10584																																																																										
Inj. Struktural / Structural Eng.	Alisa VONA	K.13402																																																																										
Inj. Hidrorekin / Hydraulic Eng.	Arturja ZOTAJ																																																																											
Inj. Hidrorekin / Hydraulic Eng.	Shiva GLONAJ																																																																											
Inj. Hidrorekin / Hydraulic Eng.	Arushela BICI																																																																											
Inj. Elektrik / Electrical Eng.	Enis HAVERRKU	E.1450																																																																										
Inj. Elektrik / Electrical Eng.	Blau PUVCI																																																																											
Inj. Mekanik / Mechanical Eng.	Mirvald PELLA	M.12881																																																																										
Inj. Mekanik / Mechanical Eng.	Bevrit KARAJ	M.02562																																																																										
Kontrolluar / Checked by:																																																																												
Koordinatori Projekti / Project Coordinator	Abdurrahman SPARHU	K.12715																																																																										
Inj. Struktural / Structural Eng.	Tasnim KARRIÇI	K.14376																																																																										
Inj. Elektrik / Electrical Eng.	Enisa BERISHA	E.05504																																																																										
Mbledhur / Approved by:																																																																												
Drejtori Projekti / Project Manager	Olsi HAXHUU	K.16195																																																																										
TITULLI I PROJEKTIIT / PROJECT TITLE																																																																												
<b>NDËRTIMI I GODINËS SË PARKIMIT MULTIFUNKSIONAL ME SHUMË NIVELE NË QENDRËN SPITALORE UNIVERSITARE "NËNË TEREZA" TIRANË (QSUT)</b> <b>CONSTRUCTION OF THE MULTI-LEVEL MULTI-FUNCTIONAL PARKING BUILDING AT THE UNIVERSITY HOSPITAL CENTER "MOTHER TERESA" TIRANA (QSUT)</b>																																																																												
EMRI I DOKUMENTIT / DOCUMENT TITLE																																																																												
<b>PLANVENDOSJA E PAJISJEVE DHE LINJAVE TË SISTEMIT TË MENAXHIMIT TË PARKIMIT/PLAN VIEW OF PARKING MANAGEMENT SYSTEM EQUIPMENT AND LINES</b>																																																																												
FAZA E PROJEKTIIT / PROJECT PHASE	No. i Dokumentit / Document No.	Shkalla / Scale	Rishikimi / Review	Firma e Fletës / Page Size	Fleta / Page No.																																																																							
PROJEKT LEJE / PERMITTING DESIGN	E-02	1:150	00	A0 (1189x1661mm)	88																																																																							