

shënime teknike.

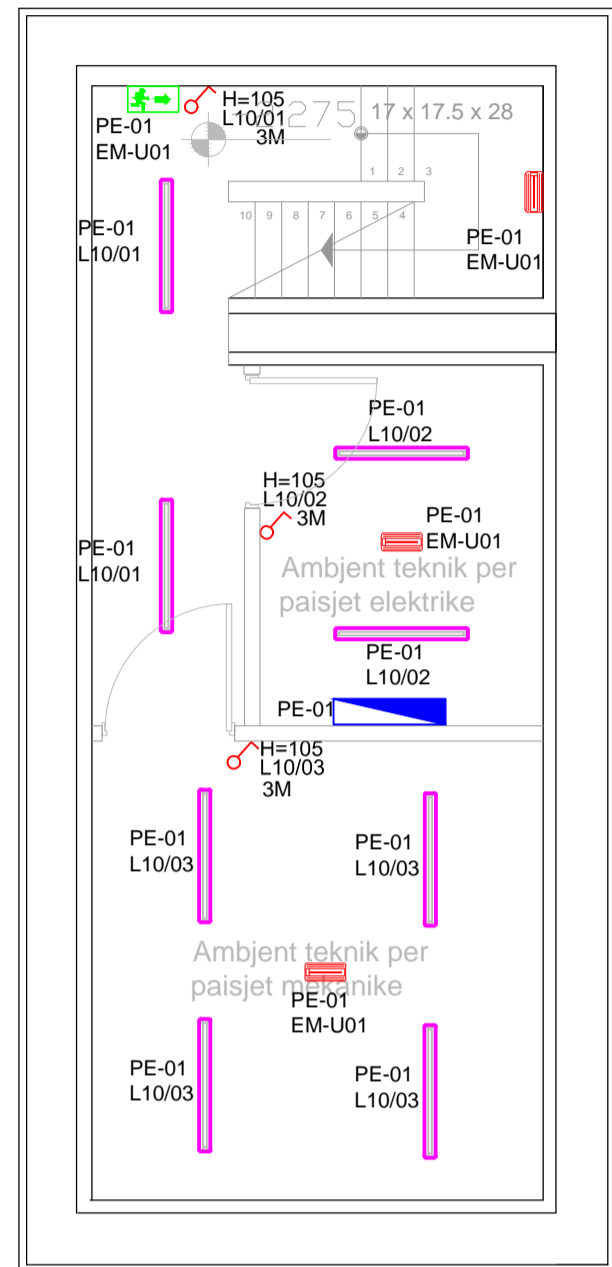

Simboli	LEGJENDE	Pershkrim
	Panel Elektrik	
	Panel Komandimi te Ndricimit te Salles	
	Ngjitje Vertikale ne kanaline Metalike	
	Celes Ndricimi Deviat 10A Brenda Murit	
	Celes Ndricimi ON/OFF 10A Brenda Murit	
	Pulsant Ndricimi Brenda Murit	
	Sensor Prezenca Brenda Murit	
	Ndricues gjatesor LED 25w, 120x30cm IP65	
	Ndricues Spot LED 22w, UGRLL 22, jashte murit	
	Ndricues Spot LED 22w, inkaso ne tavan	
	Ndricues Mural LED, 1.15W, 85x190 mm	
	FV Ndricues Spot, LED 11w, UGRLL 22 jashte murit IP55	
	Ndricues projektor LED montuar ne shine, 40-50W	
	Ndricues shirit LED	
	Ndricues Panel LED inkaso ne tavan 60x60 32W	
	Ndricues Shandan me 2 llampa 2x80W LED	
	Ndricues Emergjent LED 1x8W, me bateri ne trup me 3 ore Autonomi	
	Ndricues Evakuimi LED, me bateri ne trup me 3 ore Autonomi	
	Ndricues Emergjent LED, me 2 krahe, me bateri ne trup me 3 ore Autonomi	

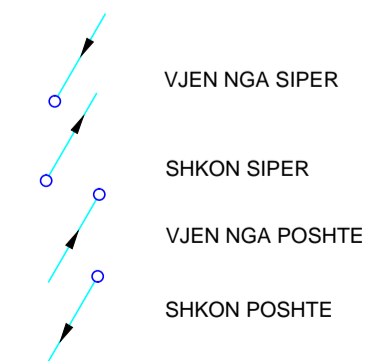
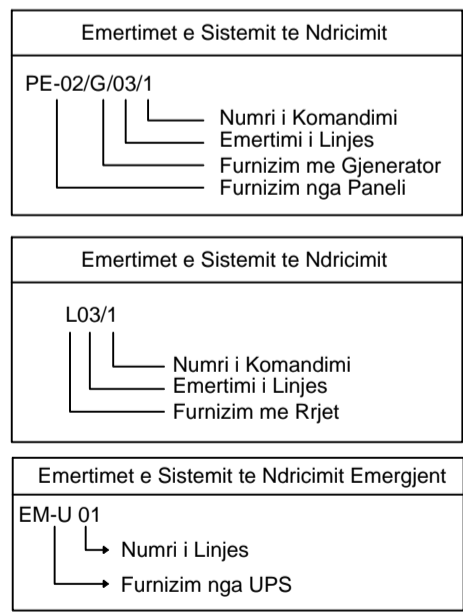

REPUBLIKA E SHQIPËRISË	
BASHKIA MALIQ	
objekti	PROJEKTIM OBJEKTI PALLATI I KULTURES "DHIMTER ORGOCKA" MALIQ
porositës	BASHKIA MALIQ
studimi urbanistik arkitektura konstruksioni impjantet elektrike impjantet hidro.	dea studio dea studio
grupi i projektimit	firma

- Projekti arkitektonik**
- DEA Studio shpk
- urb.ark. Ervin TAÇI
  - ark. Alket MESLANI
  - ark. Klodiana EMIRI
  - ark. Oksandr KUTIKOV
  - ark. Berat ZEKO
  - ark. Lidia SALIKO
  - ark. Edona ÇAUSHOLLI
- Inxhinjer Projektues**
- ing. Sonila SIÇO
  - ing. Ibrahim EMIRI
  - ing. Gerti Çalliku
  - ing. Valbona Çalliku
  - ing. Gentian LIPE
- Inxhinjer Mekanik**
- ing. Bujar STRUGA  
ing. Fatos TUSHA  
ing. Ermir GJOKA
- Inxhinjer Elektroteknik**
- ing. Arjola QISKO  
ing. Armand SHKEMBI
- Inxhinjer Mjedesi**
- ing. Denada MUCAJ

Liç N.4919/5
Liç A.0210/2
Liç A.0791/2
Liç A.2006/1
Liç Z.4639/3
Liç A.0177/3
Liç K.1801/2
Liç K.1064/2
Liç K.1308/1
Liç M.1088/1
Liç N.6818/5
Liç E.1229
Liç E.1144
Liç N°44

Sistemi i Ndricimit, Kati 0

E-01.01

shënime teknike.



LEGJENDE	
Simboli	Pershkrim
	Panel Elektrik
	Panel Komandimi te Ndricimit te Salles
	Ngjitje Vertikale ne kanaline Metalike
	Celes Ndricimi Deviat 10A Brenda Murit
	Celes Ndricimi ON/OFF 10A Brenda Murit
	Pulsant Ndricimi Brenda Murit
	Sensor Presence Brenda Murit
	Ndricues gjatesor LED 25w, 120x30cm IP65
	Ndricues Spot LED 22w, UGR<math>L</math>22 jashte murit
	Ndricues Spot LED 22w, inkaso ne tavan
	Ndricues Mural LED, 1.15w, 85x190 mm
	FV Ndricues Spot, LED 11w, UGR<math>L</math>22 jashte murit IP55
	Ndricues projektor LED montuar ne shine, 40-50W
	Ndricues shirrit LED
	Ndricues Panel LED inkaso ne tavan 60x60 32W
	Ndricues Shandan me 2 llampa 2x80W LED
	Ndricues Emergjent LED 1x8W, me bateri ne trup me 3 ore Autonomi
	Ndricues Evakuimi LED, me bateri ne trup me 3 ore Autonomi
	Ndricues Emergjent LED, me 2 krahe, me bateri ne trup me 3 ore Autonomi

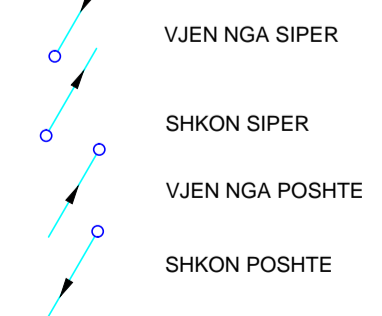
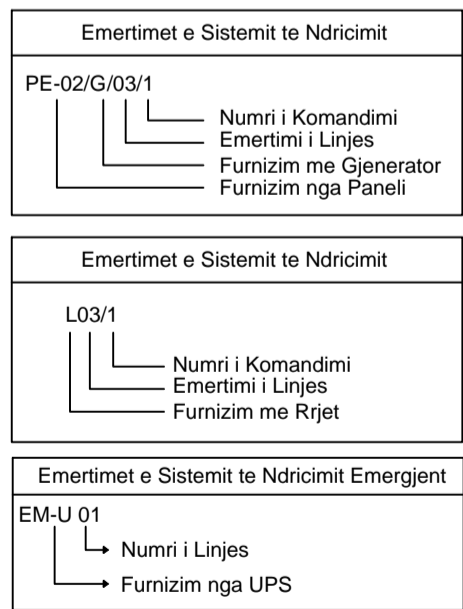

REPUBLIKA E SHQIPËRISË

BASHKIA MALIQ

objekti PROJEKTIM OBJEKTI PALLATI I KULTURES "DHIMETER ORGOCKA" MALIQ

porositës BASHKIA MALIQ

studimi urbanistik  
arkitektura  
konstruksioni  
impjantet elektrike  
impjantet hidro.

dea studio  
dea studio

grupi i projektimit firma

- Projekti arkitektonik**
- DEA Studio shpk
- urb.ark. Ervin TAÇI
  - ark. Alket MESLANI
  - ing. Klodiana EMIRI
  - ark. Oksandr KUTIKOV
  - ark. Berat ZEKO
  - ark. Lidia SALIKO
  - ark. Edona ÇAUSHOLLI
- Inxhinjer Projektues**
- ing. Sonila SIÇO
  - ing. Ibrahim EMIRI
  - ing. Gerti Çalliku
  - ing. Valbona Çalliku
  - ing. Gentian LIPE
- Inxhinjer Mekanik**
- ing. Bujar STRUGA  
ing. Fatos TUSHA  
ing. Emir GJOKA
- Inxhinjer Elektroteknik**
- ing. Arjola QISKO  
ing. Armand SHKËMBI
- Inxhinjer Mjedis**
- ing. Denada MUCAJ

- Liç N.4919/5  
Liç A.0210/2  
Liç A.0791/2  
Liç A.2006/1
- Liç Z.4639/3  
Liç A.0177/3  
Liç K.1801/2  
Liç K.1064/2  
Liç K.1308/1
- Liç M.1088/1  
Liç N.6818/5
- Liç E.1229  
Liç E.1144
- Liç N°44

Sistemi i Ndricimit, Kati +1 E-01.02



shënime teknike.

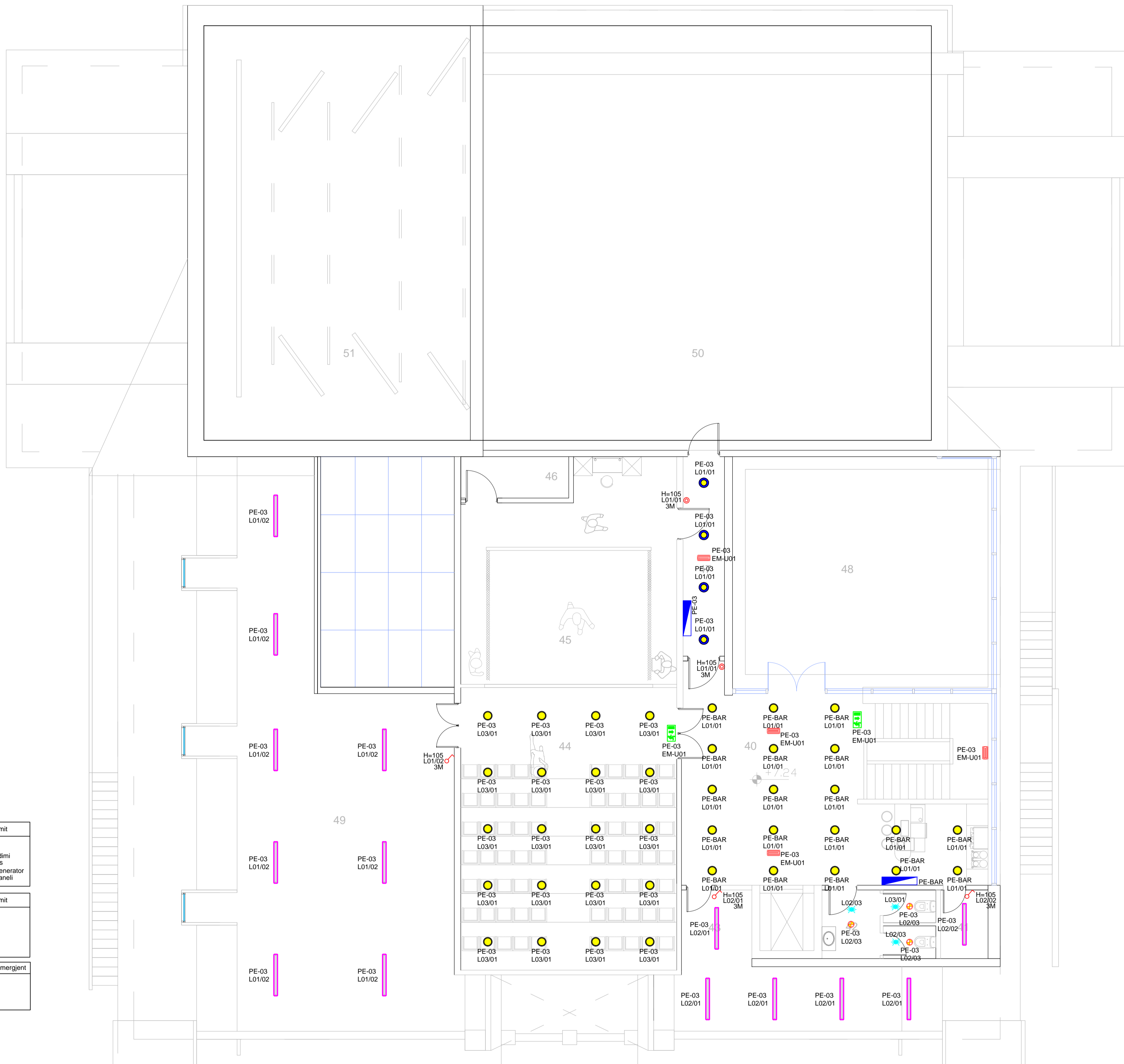

LEGENDE	
Simboli	Pershkrim
	Panel Elektrik
	Panel Komandimi te Ndricimit te Salles
	Ngjitje Vertikale ne kanaline Metalike
	Celes Ndricimi Deviat 10A Brenda Murit
	Celes Ndricimi ON/OFF 10A Brenda Murit
	Pulsant Ndricimi Brenda Murit
	Sensor Prezenca Brenda Murit
	Ndricues gjatesor LED 25w, 120x30cm IP65
	Ndricues Spot LED 22w, UGR L 22, jashte murit
	Ndricues Spot LED 22w, inkaso ne tavan
	Ndricues Mural LED, 1,15W, 85x190 mm
	FV Ndricues Spot, LED 11w, UGR L 22 jashte murit IP55
	Ndricues projektor LED montuar ne shine, 40-50W
	Ndricues shirit LED
	Ndricues Panel LED inkaso ne tavan 60x60 32W
	Ndricues Shandan me 2 llampa 2x80W LED
	Ndricues Emergjent LED 1x8W, me bateri ne trup me 3 ore Autonomi
	Ndricues Evakuimi LED, me bateri ne trup me 3 ore Autonomi
	Ndricues Emergjent LED, me 2 krahe, me bateri ne trup me 3 ore Autonomi

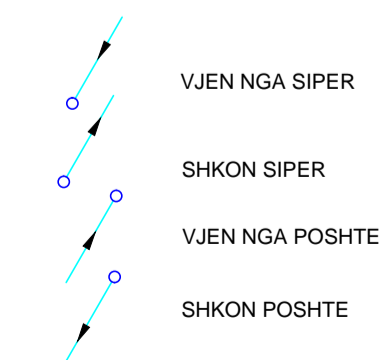
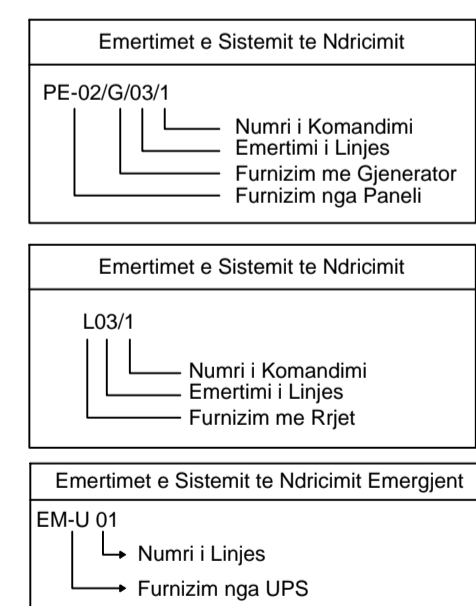

REPUBLIKA E SHQIPËRISË	
BASHKIA MALIQ	
objekti	PROJEKTIM OBJEKTI PALLATI I KULTURES "DHIMITER ORGOCKA" MALIQ
porositës	BASHKIA MALIQ
studimi urbanistik arkitektura konstruksioni impjantet elektrike impjantet hidro.	dea studio dea studio

grupi i projektimit firma

<b>Projekti arkitektonik</b>	
DEA Studio shpk	
1. urb.ark. Ervin TAÇI	Liç N.4919/5
2. ark. Alket MESLANI	Liç A.0210/2
3. ark. Klodiana EMIRI	Liç A.0791/2
4. ark. Olexandr KUTIKOV	Liç A.2006/1
5. ark. Beralt ZEKO	
6. ark. Lidia SALIKO	
7. ark. Edona ÇAUSHOLLI	
<b>Inxhinjer Projektues</b>	
1. ing. Sonila SIÇO	Liç Z.4639/3
2. ing. Ibrahim EMIRI	Liç A.0177/3
3. ing. Gerti Çalliku	Liç K.1801/2
4. ing. Valbona Çalliku	Liç K.1064/2
5. ing. Gentian LIPE	Liç K.1308/1
<b>Inxhinjer Mekanik</b>	
ing. Bujar STRUGA	Liç M.1088/1
ing. Fatos TUSHA	Liç N.6818/5
ing. Ermir GJOKA	
<b>Inxhinjer Elektroteknik</b>	
ing. Arjola QISKO	Liç E.1229
ing. Armand SHKEMBI	Liç E.1144
<b>Inxhinjer Mjedis</b>	
ing. Denada MUCAJ	Liç N°44

Sistemi i Ndricimit, Kati +2 E-01.03

shënime teknike.

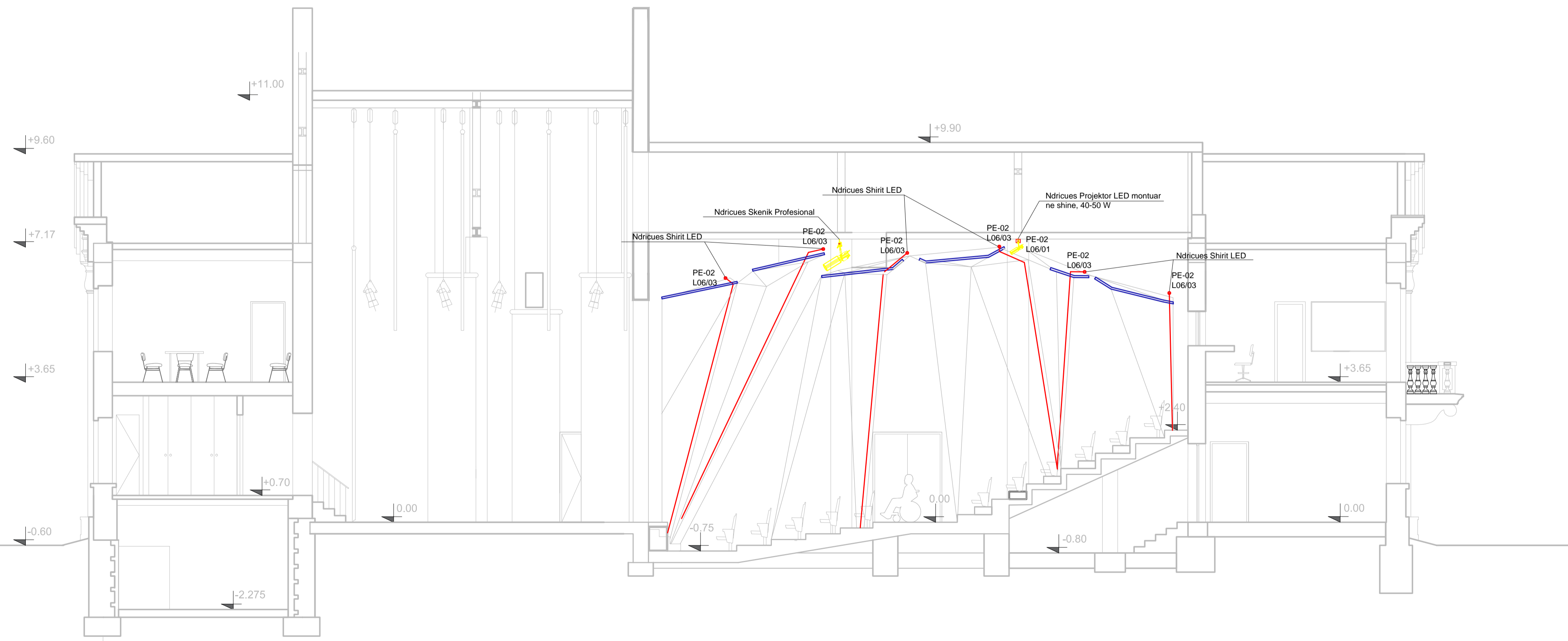
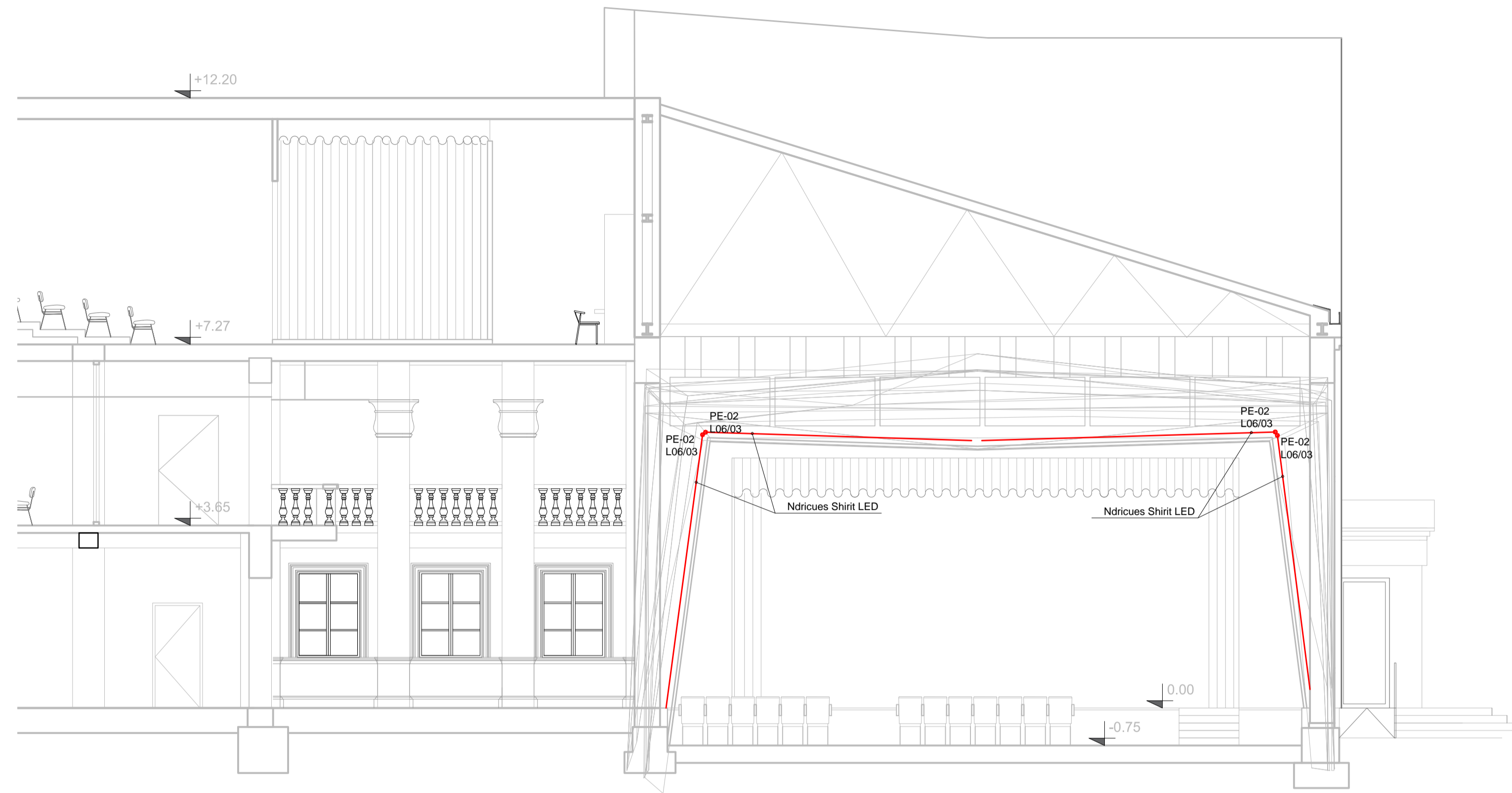
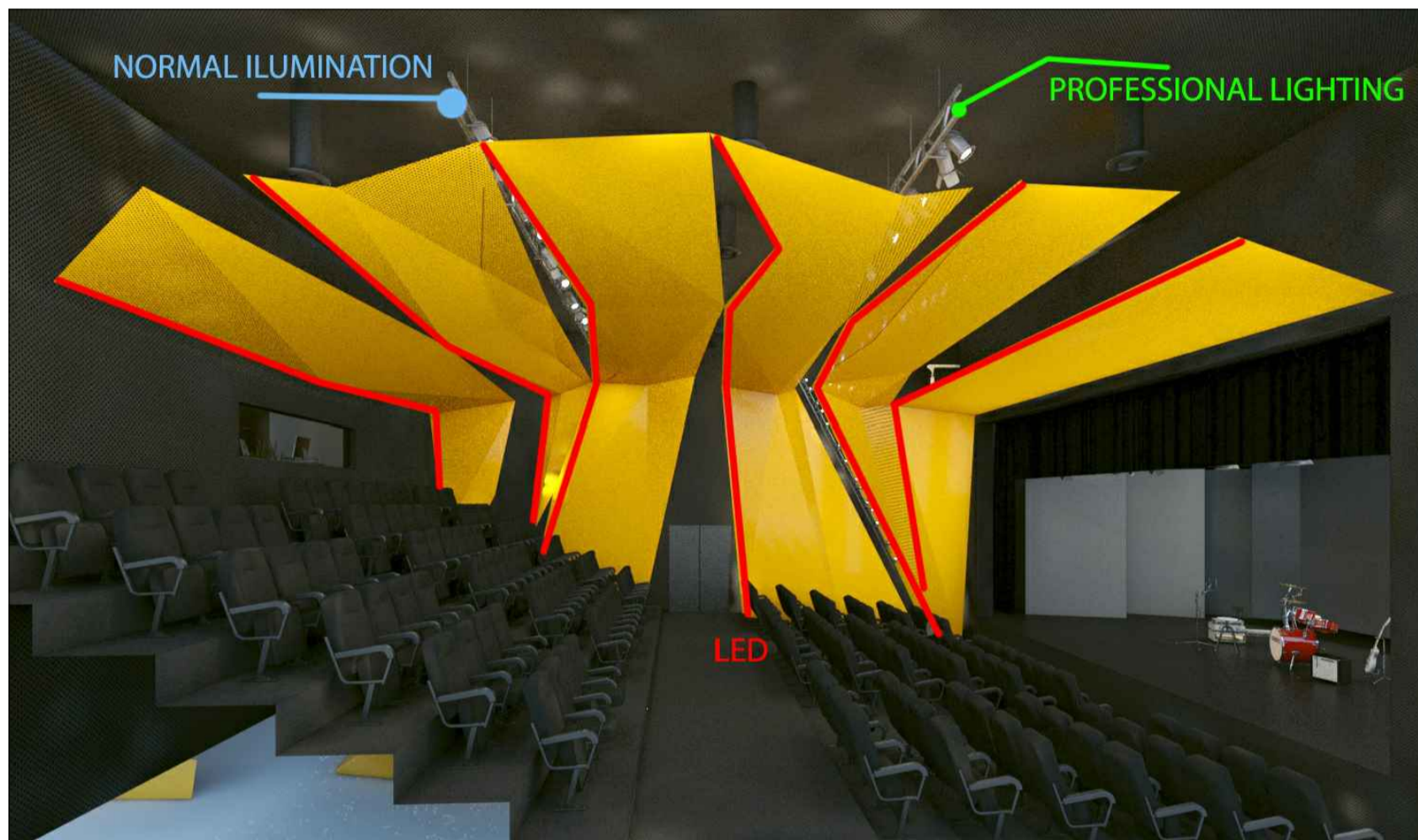
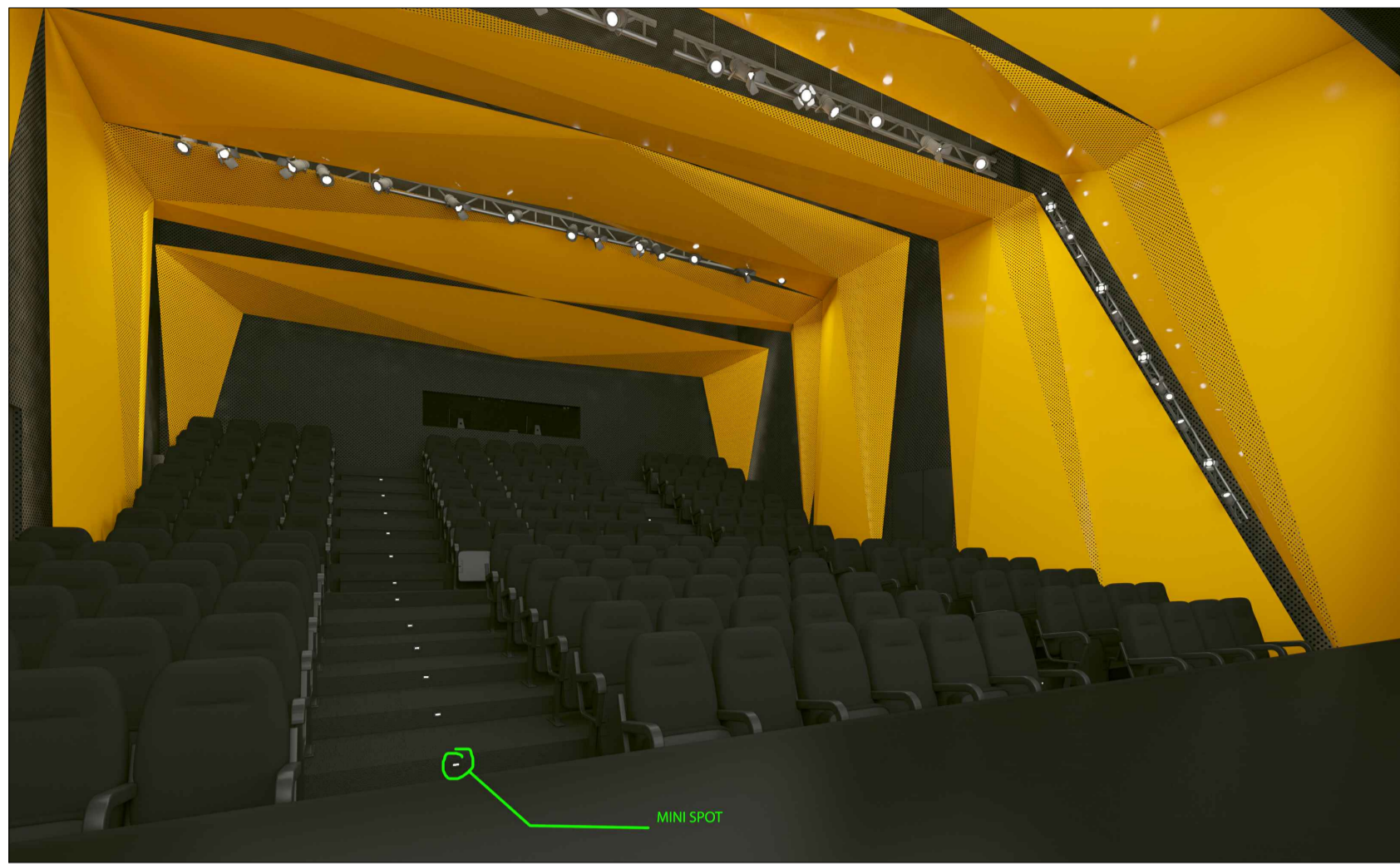

LEGIJENDE	
Simboli	Pershkrim
	Panel Elektrik
	Panel Komandimi te Ndricimit te Salles
	Ngjitje Vertikale ne kanaline Metalike
	Celes Ndricimi Deviat 10A Brenda Murit
	Celes Ndricimi ON/OFF 10A Brenda Murit
	Pulsant Ndricimi Brenda Murit
	Sensor Prezenca Brenda Murit
	Ndricules gjatesor LED 25w, 120x30cm IP65
	Ndricules Spot LED 22W, UGRL 22, jashte murit
	Ndricules Spot LED 22w, inkaso ne tavan
	Ndricules Mural LED, 1.15W, 85x190 mm
	FV Ndricules Spot, LED 11w, UGRL 22 jashte murit IP55
	Ndricules projektor LED montuar ne shino, 40-50W
	Ndricules shirit LED
	Ndricules Panel LED inkaso ne tavan 60x60 32W
	Ndricules Shandan me 2 llampa 2x80W LED
	Ndricules Emergjenti LED 1x8W, me bateri ne trup me 3 ore Autonomi
	Ndricules Evakuimi LED, me bateri ne trup me 3 ore Autonomi
	Ndricules Emergjenti LED, me 2 krahe, me bateri ne trup me 3 ore Autonomi

REPUBLIKA E SHQIPËRISË

BASHKIA MALIQ

objekti PROJEKTIM OBJEKTI PALLATI I KULTURES "DHIMTER ORGOCKA" MALIQ

porositës BASHKIA MALIQ

studimi urbanistik  
arkitektura  
konstrukcioni  
implantet elektrike  
implantet hidro.

dea studio  
dea studio

grupi i projektimit

firma

Projekti arkitektonik

- DEA Studio shpk  
1. urb.ark. Ervin TAÇI  
2. ark. Alket MESLANI  
3. ark. Klodiana EMIRI  
5. ark. Olexsandr KUTIKOV  
6. ark. Berat ZEKO  
7. ark. Lidia SALIKO  
8. ark. Edona ÇAUSHOLLI

Inxhinjer Projektues

1. ing. Sonila SIÇO  
2. ing. Ibrahim EMIRI  
3. ing. Gerti Çalliku  
4. ing. Valbona Çalliku  
5. ing. Gentian LIPE

Inxhinjer Mekanik

- ing. Bujar STRUGA  
ing. Fatos TUSHA  
ing. Ermir GJOKA

Inxhinjer Elektroteknik

- ing. Arjola QISKO  
ing. Armand SHKËMBI

Inxhinjer Mjedis

- ing. Denada MUCAJ

- Liç N.4919/5  
Liç A.0210/2  
Liç A.0791/2  
Liç A.2006/1

- Liç Z.4639/3  
Liç A.0177/3  
Liç K.1801/2  
Liç K.1064/2  
Liç K.1308/1

- Liç M.1088/1  
Liç N.6818/5

- Liç E.1229  
Liç E.1144

- Liç N°44

Sistemi i Ndricimit,  
Detaje te Salles se Teatrit

E-01.04

360° forward

Office Contacts  
Bll. "Shqipëria e Re" nr.2, Kulli Drago, Kulla 1 kat.3  
t: +355 69 222 222, e: dea@deastudio.com, www.deastudio.com



shënime teknike.

REPUBLIKA E SHQIPËRISË

BASHKIA MALIQ

objekti PROJEKTIM OBJEKTIT PALLATI I KULTURES "DHIMITER ORGOCKA" MALIQ

porositës BASHKIA MALIQ

studimi urbanistik  
arkitektura  
konstruksioni  
impjantet elektrike  
impjantet hidro.

dea studio  
dea studio

grupi i projektimit firma

**Projekti arkitektonik**  
DEA Studio shpk  
1. urb.ark. Ervin TAÇI  
2. ark. Alket MESLANI  
3. ark. Klodiana EMIRI  
5. ark. Aleksandr KUTIKOV  
6. ark. Berat ZEKO  
7. ark. Lidia SALIKO  
8. ark. Edona ÇAUSHOLLI

**Inxhinjer Projektues**  
1. ing. Sonila SIÇO  
2. ing. Ibrahim EMIRI  
3. ing. Gerti Çalliku  
4. ing. Valbona Çalliku  
5. ing. Gentian LIPE

**Inxhinjer Mekanik**  
ing. Bujar STRUGA  
ing. Fatos TUSHA  
ing. Ermir GJOKA

**Inxhinjer Elektroteknik**  
ing. Arjola QISKO  
ing. Armand SHKËMBI  
ing. Denada MUCAJ

Liç N.4919/5  
Liç A.0210/2  
Liç A.0791/2  
Liç A.2006/1  
  
Liç Z.4639/3  
Liç A.0177/3  
Liç K.1801/2  
Liç K.1064/2  
Liç K.1308/1  
  
Liç M.1088/1  
Liç N.6818/5  
  
Liç E.1229  
Liç E.1144  
  
Liç N°44

Sistemi i Fuqise dhe Data,  
Kati 0

E-02.01

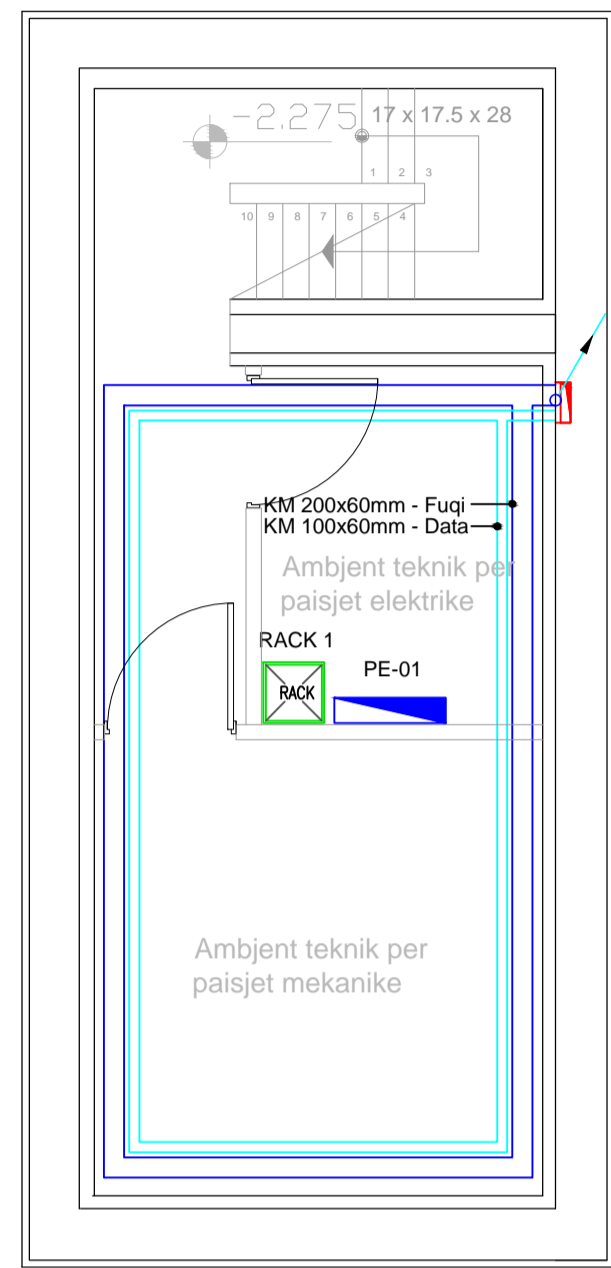
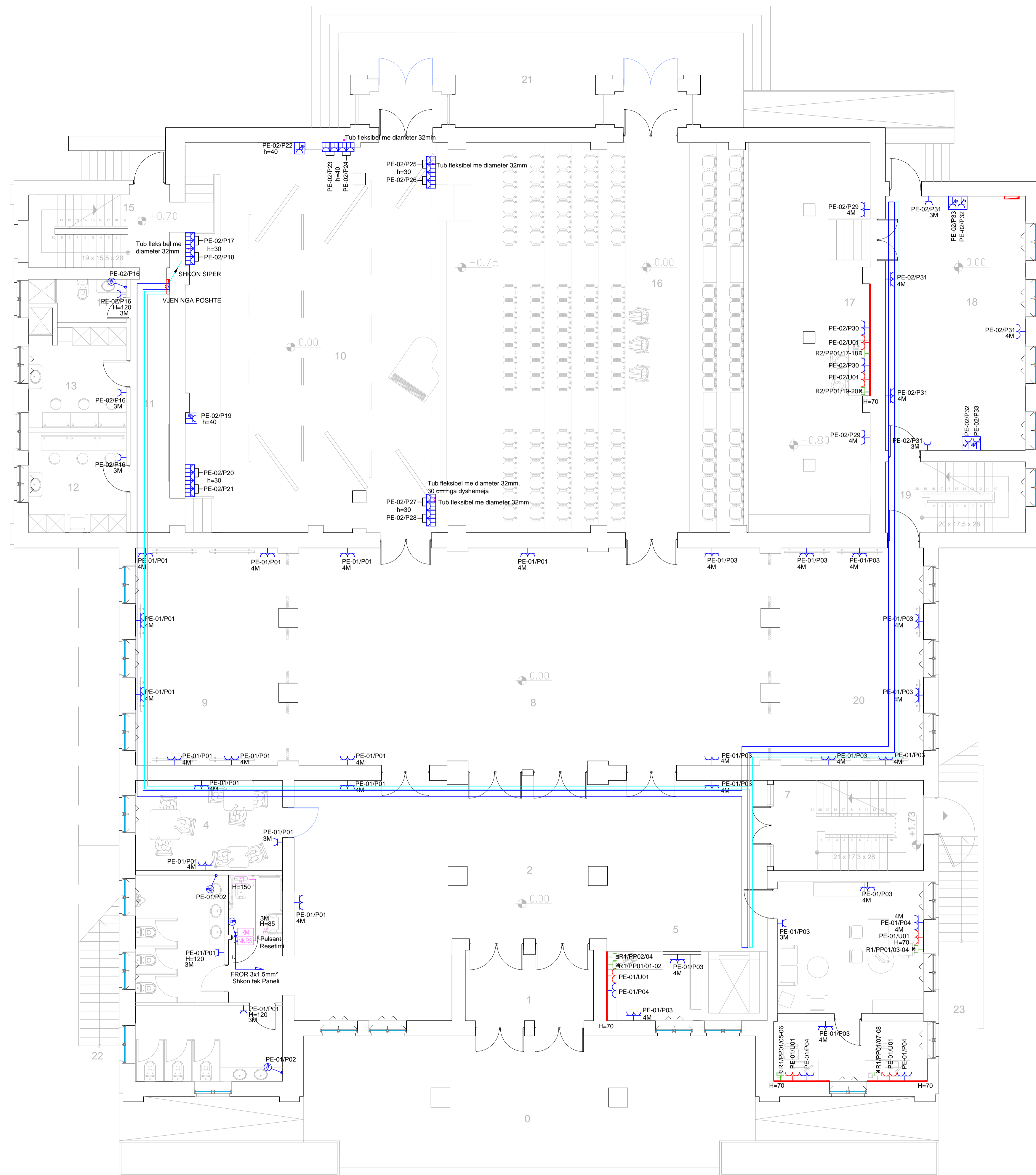

Detaji 1  
Poste Pune ne Tavoline  
qe hapet me shtypje nga sipër

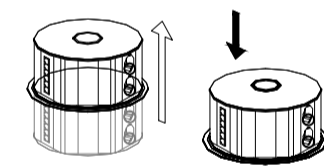

2x Priza shuko Rrjet  
2x Priza shuko UPS  
2x Priza Data RJ-45

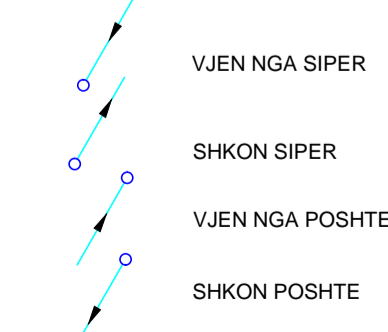
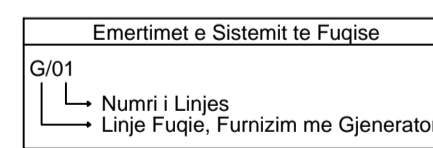
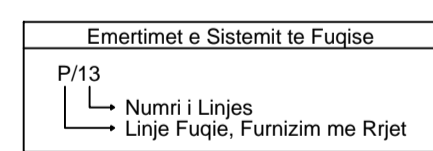
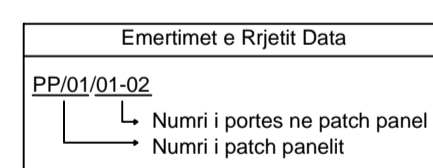

SHENIM:

\* Lartesia e Prizave eshte 30cm, pervec rasteve te specifikuara ne vizatim

LEGJENDA	
Simboli	Pershkrimi
	IT RACK
	Panel Elektrik
	Kanaline Metalike per Sistemin e Fuqise
	Kanaline Metalike per Sistemin e Rrymave te Dobeta
	Ngjitje Vertikale me Kanaline Metalike
	Prize shuko, furnizim me Rrjet, 1F/16A
	2x Prize shuko, furnizim me Rrjet, 1F/16A
	2x Prize shuko, furnizim me Gjenerator, 1F/16A
	Prize shuko me kapak, furnizim me Rrjet 1F/16A
	Prize Industriale 1F/16A/240 VAC
	Prize industriale 3 Fazore me 5 kunjja 32A/Faze, 400Vot
	2x Prize Data RJ45 cat 6
	Post Pune ne Tavoline qe hapet me shtypje nga sipër, Detaji 1
	Kanaline Plastike me dy kompartmente
	Dalje Fuqie 400V, 3F
	Dalje Fuqie 230V, 1F
	Kasete shperndarëse me dimensione, PIT7 294x152x70
	Post Pune i paisur me: 2x Prize shuko, furnizim me Rrjet, 1F/16A, 2x Prize shuko, furnizim me Gjenerator, 1F/16A, 2x Prize Data RJ45 cat 6
	Kabeli Bakri, FROR, 3x2.5 mm², furnizim me Rrjet
	Kabeli Bakri, FROR, 3x2.5 mm², furnizim me Gjenerator
	Kabeli Data, F/UTP Cat 6
	Modul Sinjalizimi (FROR 3x1.5mm²)
	Modul Thirje (J-Y/SIJY 4x0.8mm²)
	Modul Pasqy (Rrjet) (1V/2V/3V/5V/6V)

shënime teknike.

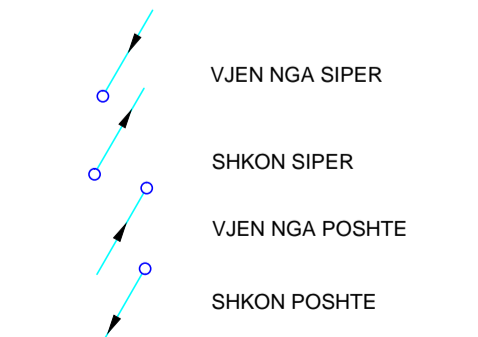
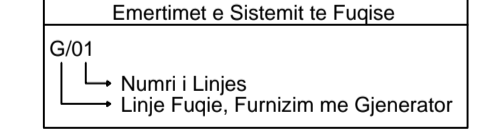
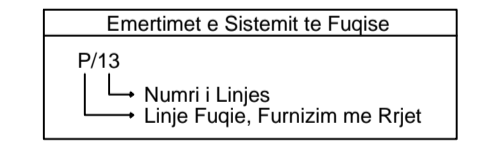
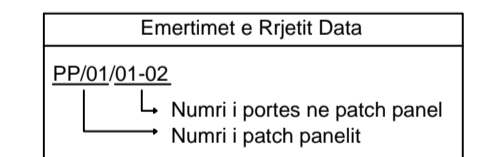
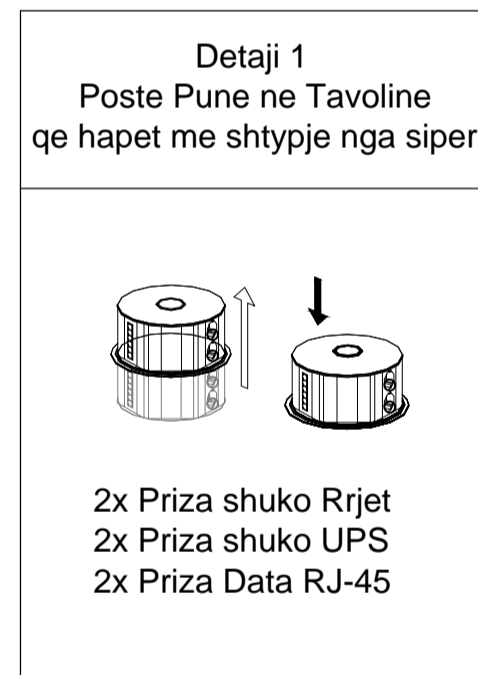
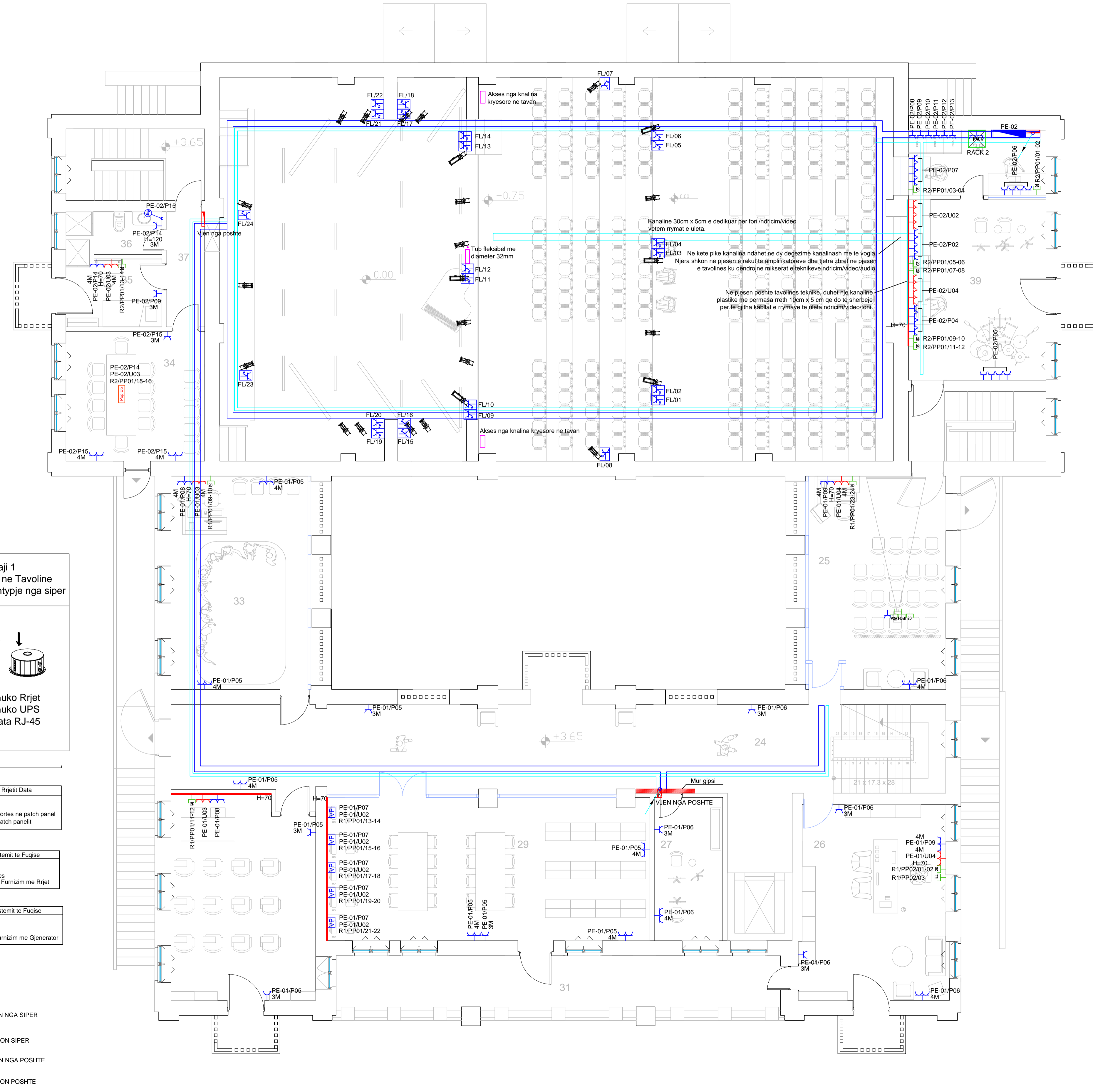

SHENIM:  
\* Lartësia e Prizave është 30cm, përveç rasteve të specifikuara në vizatim

Simboli	LEGJENDA	Pershkrimi
	IT RACK	
	Panel Elektrik	
	Kanaline Metalike per Sistemin e Fuqise	
	Kanaline Metalike per Sistemin e Rrymave te Dobeta	
	Ngjitje Vertikale me Kanaline Metalike	
	Prize shuko , furnizim me Rrjet , 1F/16A	
	2x Prize shuko , furnizim me Rrjet , 1F/16A	
	2x Prize shuko , furnizim me Gjenerator , 1F/16A	
	Prize shuko me kapak, furnizim me Rrjet 1F/16A	
	Prize Industriale 1F/16A/240 VAC.	
	Prize Industriale 3 Fazore me 5 kunjia 32A/Faze, 400Volt	
	2x Prize Data RJ45 cat 6	
	Post Pune ne Tavoline qe hapet me shtypje nga sipër, Detaji 1	
	Kanaline Plastike me dy kompartamente	
	Dalje Fuqije 400V, 3F	
	Dalje Fuqije 230V, 1F	
	Kasete shperndarëse me dimensione, PT7 294x152x70	
	Post Pune i paisur me : 2x Prize shuko , furnizim me Rrjet , 1F/16A, 2x Prize shuko , furnizim me Gjenerator , 1F/16A, 2x Prize Data RJ45 cat 6	
	Kabeli Bakri, FROR, 3x2.5 mm², furnizim me Rrjet	
	Kabeli Bakri, FROR, 3x2.5 mm², furnizim me Gjenerator	
	Kabeli Data, F/UTP Cat 6	
	Modul Sinjalizimi (FROR 3x1.5mm²)	
	Modul Thirrje (J-Y)(S)Y 4x0.8mm²	

REPUBLIKA E SHQIPËRISË  
BASHKIA MALIQ

objekti **PROJEKTIM OBJEKTI PALLATI I KULTURES "DHIMITËR ORGOCKA" MALIQ**

porositës **BASHKIA MALIQ**

studimi urbanistik **dea studio**  
arkitektura **dea studio**  
konstruksioni  
impjantet elektrike  
impjantet hidro.

grupi i projektimit **firma**

- Projekti arkitektonik**  
DEA Studio shpk  
1. urb.ark. Ervin TAÇI  
2. ark. Alket MESLANI  
3. ark. Klodiana EMIRI  
5. ark. Olesksandr KUTIKOV  
6. ark. Beralt ZEKO  
7. ark. Lidia SALIKO  
8. ark. Edona ÇAUSHOLLI

- Inxhinjer Projektues**  
1. ing. Sonila SIÇO  
2. ing. Ibrahim EMIRI  
3. ing. Gerti Çalliku  
4. ing. Valbona Çalliku  
5. ing. Gentian LIPE

- Inxhinjer Mekanik**  
ing. Bujar STRUGA  
ing. Fatos TUSHA  
ing. Ermir GJOXA

- Inxhinjer Elektroteknik**  
ing. Arjola QISKO  
ing. Armand SHKËMBI

- Inxhinjer Mjedisi**  
ing. Denada MUCAJ

- Liç N.4919/5  
Liç A.0210/2  
Liç A.0791/2  
Liç A.2006/1  
  
Liç Z.4639/3  
Liç A.0177/3  
Liç K.1801/2  
Liç K.1064/2  
Liç K.1308/1  
  
Liç M.1088/1  
Liç N.6818/5  
  
Liç E.1229  
Liç E.1144  
  
Liç N\*44

Sistemi i Fuqise dhe Data,  
Kati +1 **E-02.02**

# projekt - zbatim

shënime teknike.

REPUBLIKA E SHQIPËRISË

BASHKIA MALIQ

objekti

PROJEKTIM OBJEKTI PALLATI I KULTURES  
"DHIMTER ORGOCKA" MALIQ

porositës

BASHKIA MALIQ

studimi urbanistik  
arkitektura  
konstruksioni  
impjantet elektrike  
impjantet hidro.

dea studio  
dea studio

grupi i projektimit

firma

### Projekti arkitektonik

DEA Studio shpk

1. urb. ark. Ervin TAÇI
2. ark. Alket MESLANI
3. ark. Klodiana EMIRI
5. ark. Oksandr KUTIKOV
6. ark. Beralt ZEKO
7. ark. Lidia SALIKO
8. ark. Edona ÇAUSHOLLI

### Inxhinjer Projektues

1. ing. Sonila SIÇO
2. ing. Ibrahim EMIRI
3. ing. Gerti Çalliku
4. ing. Valbona Çalliku
5. ing. Gentian LIPE

### Inxhinjer Mekanik

- ing. Bujar STRUGA  
ing. Fatos TUSHA  
ing. Ermir GJOJA

### Inxhinjer Elektroteknik

- ing. Arjola QISKO  
ing. Armand SHKEMBI  
Inxhinjer Mjedis

ing. Denada MUCAJ

Liç N.4919/5

Liç A.0210/2

Liç A.0791/2

Liç A.2006/1

Liç Z.4639/3

Liç A.0177/3

Liç K.1801/2

Liç K.1064/2

Liç K.1308/1

Liç M.1088/1

Liç N.6818/5

Liç E.1229

Liç E.1144

Liç N°44

Sistemi i Fuqise dhe Data,  
Kati +2

E-02.03

360° forward

Office Contact:  
BULEVARDI "DASHKORTI" KUTUR DREGAJE, KATI 1 KATI 3  
RRETHI I SHKUTIT, MALIQ, SHQIPËRI  
+355 030 420 0000 | info@deastudio.com | www.deastudio.com

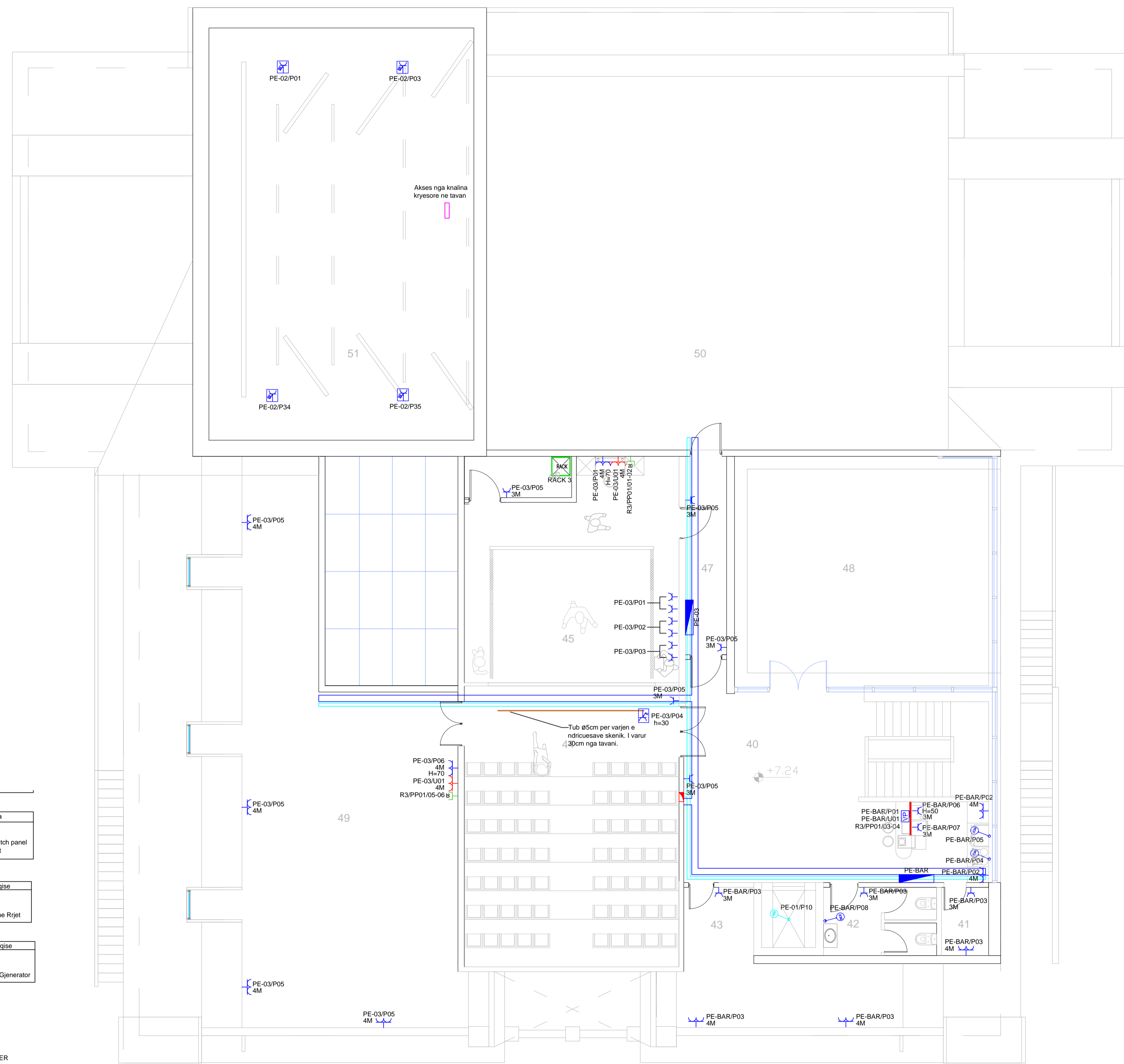

### SHENIM:

\* Lartesia e Prizave eshte 30cm, pervec rasteve te specifikuara ne vizatim

Simboli	Pershkrimi
	IT RACK
	Panel Elektrik
	Kanaline Metalike per Sistemin e Fuqise
	Kanaline Metalike per Sistemin e Rrymave te Dobeta
	Ngjitje Vertikale me Kanaline Metalike
	Prize shuko, furnizim me Rrjet, 1F/16A
	2x Prize shuko, furnizim me Rrjet, 1F/16A
	2x Prize shuko, furnizim me Gjenerator, 1F/16A
	Prize shuko me kapak, furnizim me Rrjet 1F/16A
	Prize Industriale 1F/16A/240 VAC
	Prize industriale 3 Fazore me 5 kunjia 32A/Faze, 400Volt
	2x Prize Data RJ45 cat 6
	Post Pune ne Tavoline qe hapet me shtypje nga sipër, Detaji 1
	Kanaline Plastike me dy kompartamente
	Dalje Fuqie 400V, 3F
	Dalje Fuqie 230V, 1F
	Kasete shperndarese me dimensione, PT7 294x152x70
	Post Pune i paisur me: 2x Prize shuko, furnizim me Rrjet, 1F/16A, 2x Prize shuko, furnizim me Gjenerator, 1F/16A, 2x Prize Data RJ45 cat 6
	Kabell Bakri, FROR, 3x2.5 mm², furnizim me Rrjet
	Kabell Bakri, FROR, 3x2.5 mm², furnizim me Gjenerator
	Kabell Data, F/UTP Cat 6
	Modul Singjalzimi (FROR 3x1.5mm²)
	Modul Thirrje (J-V)(SUY 4x0.8mm²)

Emertimet e Rrjetit Data	
PP/01/01-02	Numri i portes ne patch panel
	Numri i patch panelit

Emertimet e Sistemit te Fuqise	
P/13	Numri i Linjes
	Linje Fuqie, Furnizim me Rrjet

Emertimet e Sistemit te Fuqise	
G/01	Numri i Linjes
	Linje Fuqie, Furnizim me Gjenerator

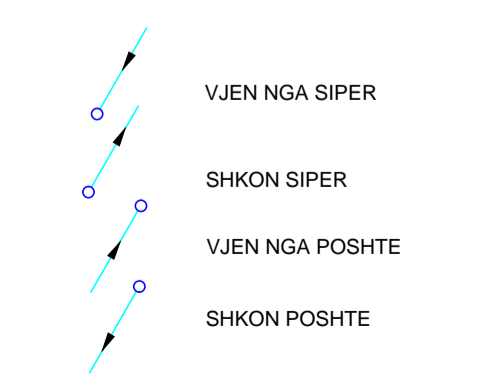

projekt - zbatim

shënime teknike.

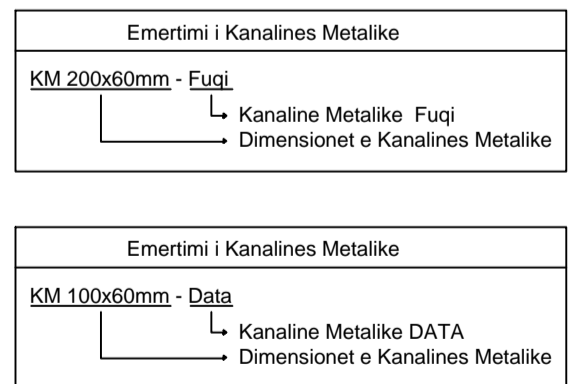
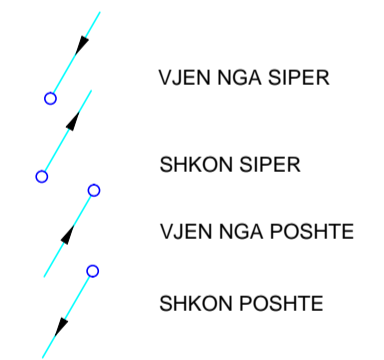
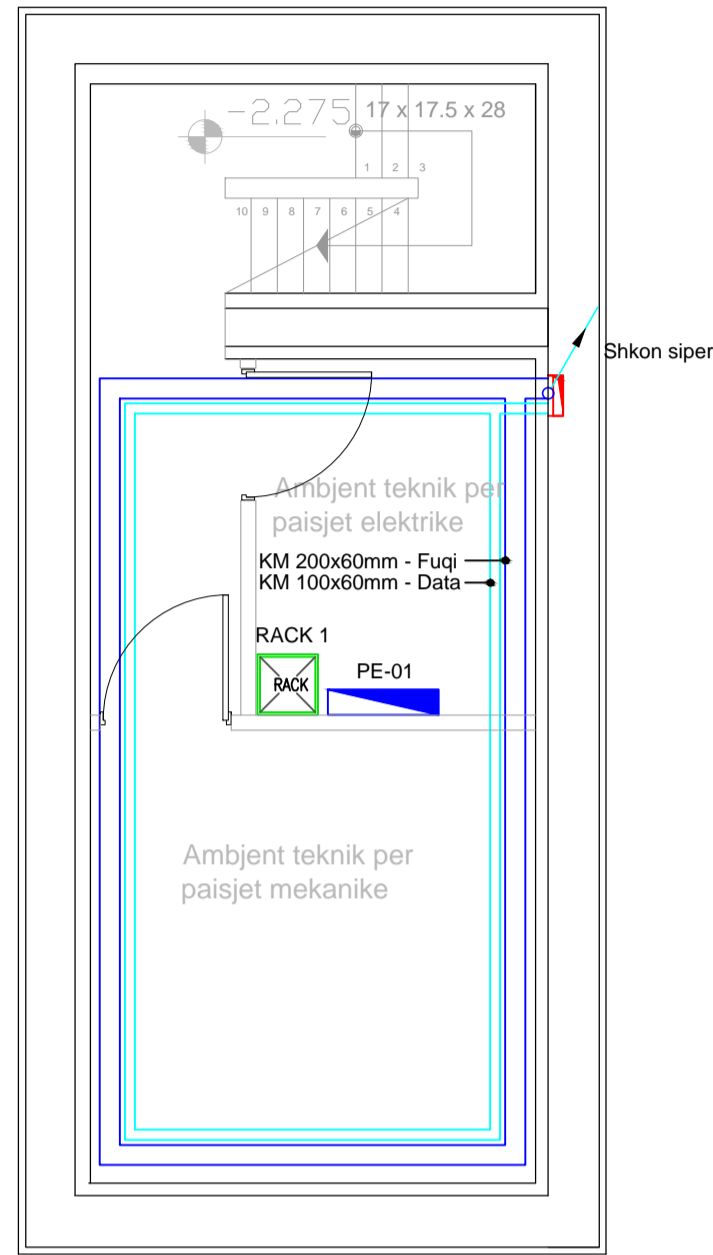
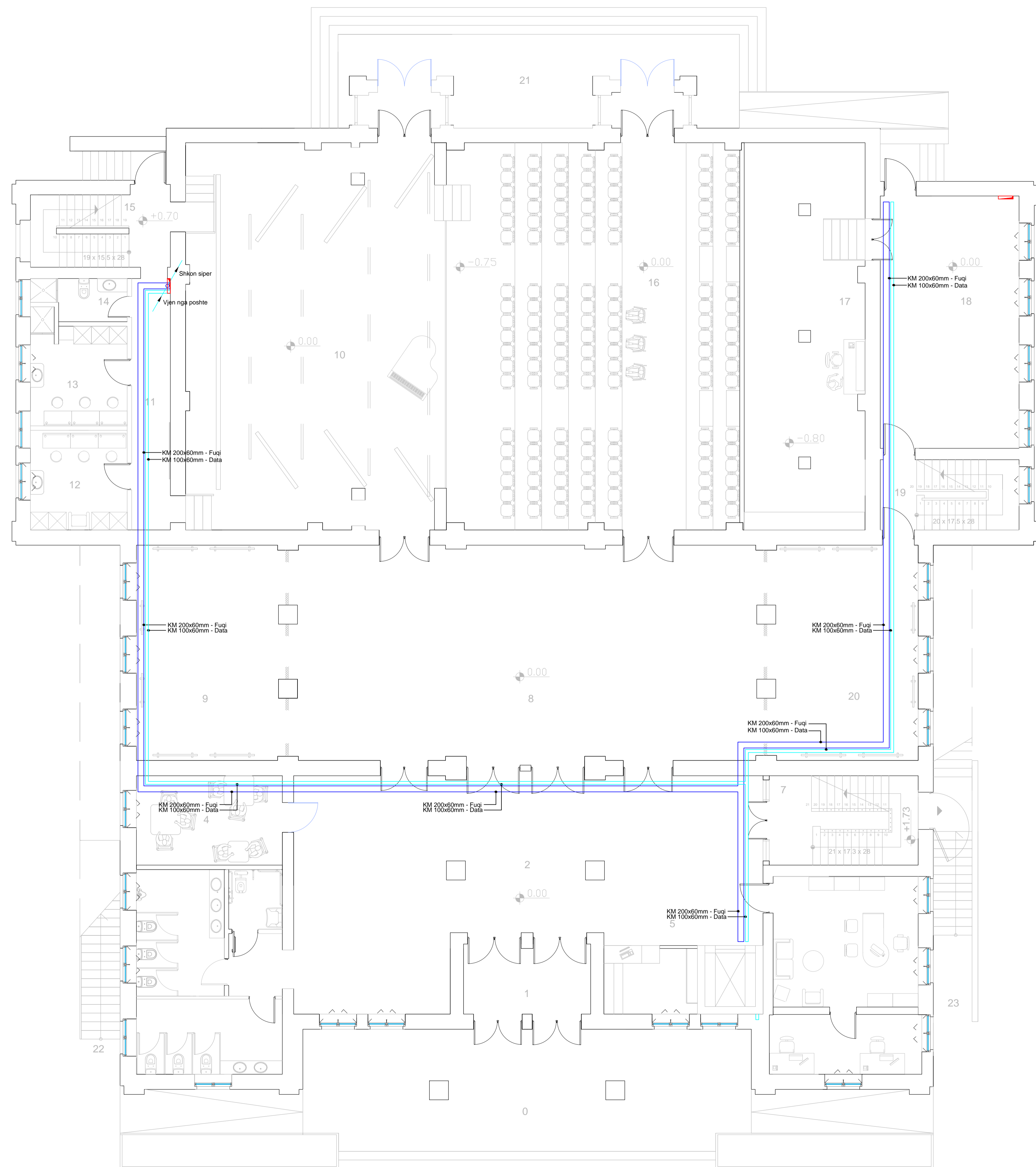

LEGJENDA	
Simboli	Pershkrimi
	IT RACK
	Panel Elektrik
	Kanaline Metalike per Sistemin e Fuqise
	Kanaline Metalike per Sistemin e Rrymave te Dobeta
	Ngjitje Vertikale me Kanaline Metalike

REPUBLIKA E SHQIPËRISË

BASHKIA MALIQ

objekti **PROJEKTIM OBJEKTI PALLATI I KULTURES "DHIMITER ORGOCKA" MALIQ**

porositës **BASHKIA MALIQ**

studimi urbanistik  
arkitektura  
konstruksioni  
impjantet elektrike  
impjantet hidro.

**dea studio**  
**dea studio**

grupi i projektimit **firma**

**Projekti arkitektonik**

- DEA Studio shpk*  
 1. urb.ark. Ervin TAÇI  
 2. ark. Alket MESLANI  
 3. ark. Klodiana EMIRI  
 5. ark. Oksandër KUTIKOV  
 6. ark. Berat ZEKO  
 7. ark. Lidia SALIKO  
 8. ark. Edona ÇAUSHOLLI

- Inxhinjer Projektues**  
 1. ing. Sonila SIÇO  
 2. ing. Ibrahim EMIRI  
 3. ing. Gerti Çalliku  
 4. ing. Valbona Çalliku  
 5. ing. Gentian LIPE

- Inxhinjer Mekanik**  
 ing. Bujar STRUGA  
 ing. Fatos TUSHA  
 ing. Ermir GJOKA

- Inxhinjer Elektroteknik**  
 ing. Arjola QISKO  
 ing. Armand SHKEMBI

- Inxhinjer Mjedisi**  
 ing. Denada MUCAJ

- Liç N.4919/5  
 Liç A.0210/2  
 Liç A.0791/2  
 Liç A.2006/1

- Liç Z.4639/3  
 Liç A.0177/3  
 Liç K.1801/2  
 Liç K.1064/2  
 Liç K.1308/1

- Liç M.1088/1  
 Liç N.6818/5

- Liç E.1229  
 Liç E.1144

- Liç N°44

Kanalina Metalike,  
Kati 0

**E-03.01**



shënime teknike.

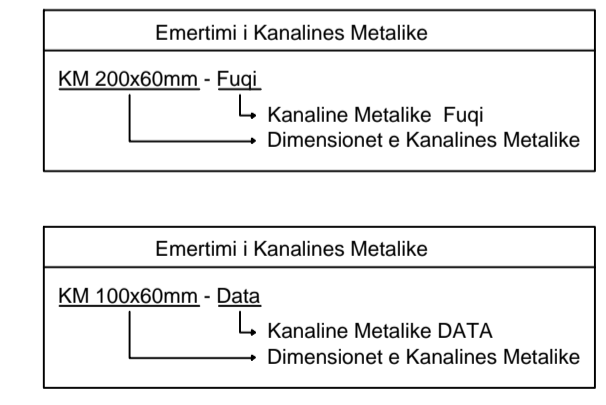
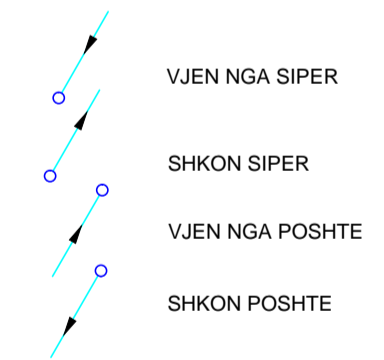
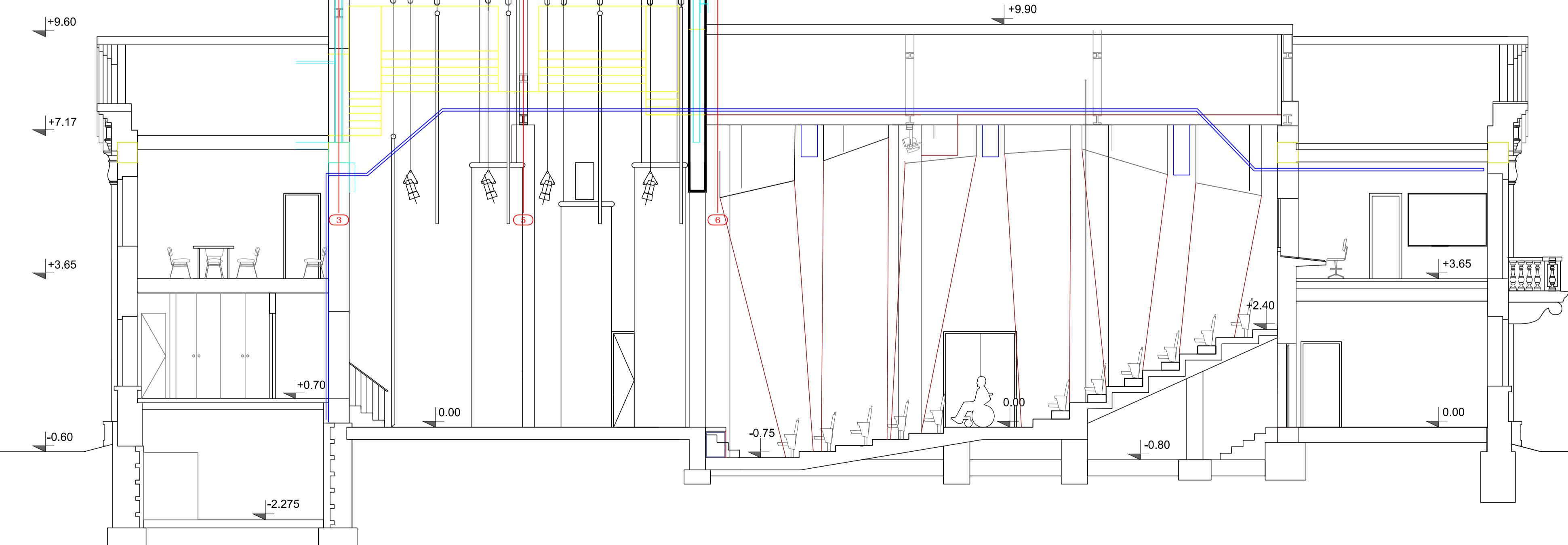
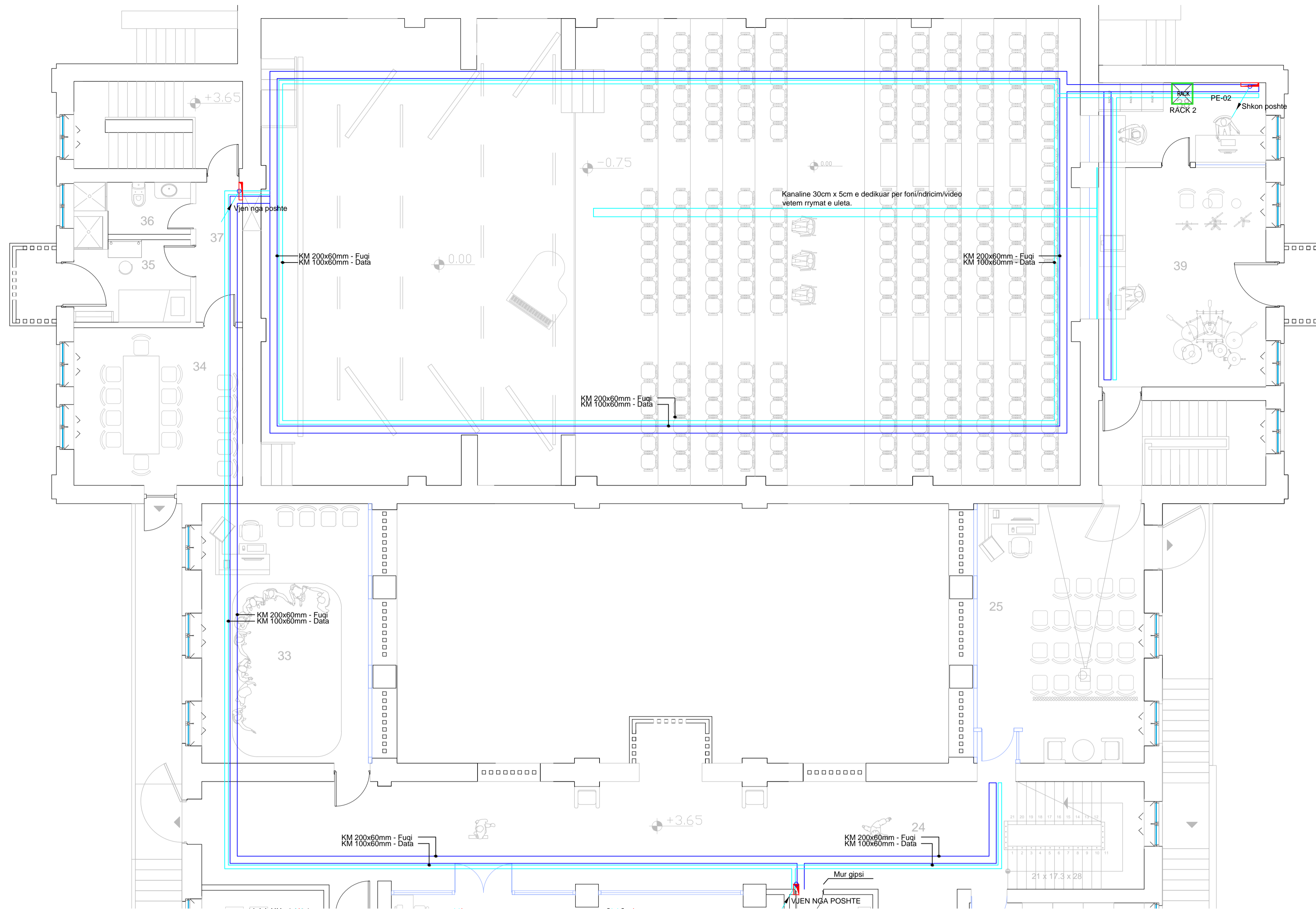

LEGJENDA	
Simboli	Pershkrimi
	IT RACK
	Panel Elektrik
	Kanaline Metalike per Sistemin e Fugjise
	Kanaline Metalike per Sistemin e Rrymave te Dobeta
	Ngjitje Vertikale me Kanaline Metalike

REPUBLIKA E SHQIPËRISË

BASHKIA MALIQ

objekti PROJEKTIM OBJEKTI PALLATI I KULTURES "DHIMITER ORGOCKA" MALIQ

porositës BASHKIA MALIQ

studimi urbanistik  
arkitektura  
konstruksioni  
impjantet elektrike  
impjantet hidro.

dea studio  
dea studio

grupi i projektimit firma

- Projekti arkitektonik**
- urb.ark. Ervin TAÇI
  - ark. Alket MESLANI
  - ark. Klodiana EMIRI
  - ark. Aleksandr KUTIKOV
  - ark. Berat ZEKO
  - ark. Lidia SALIKO
  - ark. Edona ÇAUSHOLLI
- Inxhinjer Projektues**
- ing. Sonila SIÇO
  - ing. Ibrahim EMIRI
  - ing. Gerti Çalliku
  - ing. Valbona Çalliku
  - ing. Gentian LIPE
- Inxhinjer Mekanik**
- ing. Bujar STRUGA  
ing. Fatos TUSHA  
ing. Ermir GJOKA
- Inxhinjer Elektroteknik**
- ing. Arjola QISKO  
ing. Armand SHKËMBI
- Inxhinjer Mjedisi**
- ing. Denada MUCAJ
- Liç N.4919/5  
Liç A.0210/2  
Liç A.0791/2  
Liç A.2006/1  
  
Liç Z.4639/3  
Liç A.0177/3  
Liç K.1801/2  
Liç K.1064/2  
Liç K.1308/1  
  
Liç M.1088/1  
Liç N.6818/5  
  
Liç E.1229  
Liç E.1144  
  
Liç N°44

Kanalina Metalike,  
Kati +1

E-03.02

projekt - zbatim

shënime teknike

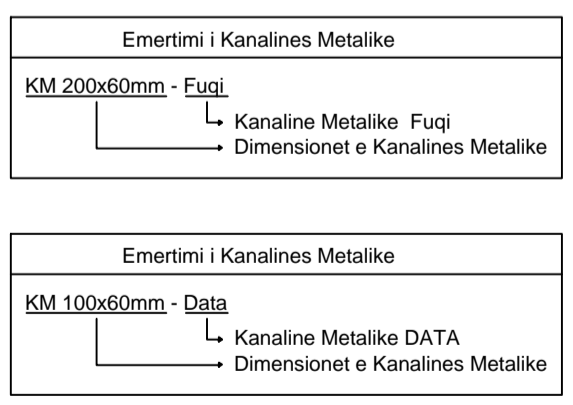
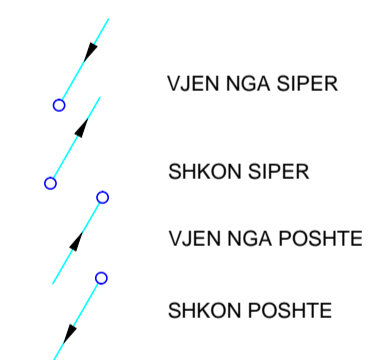
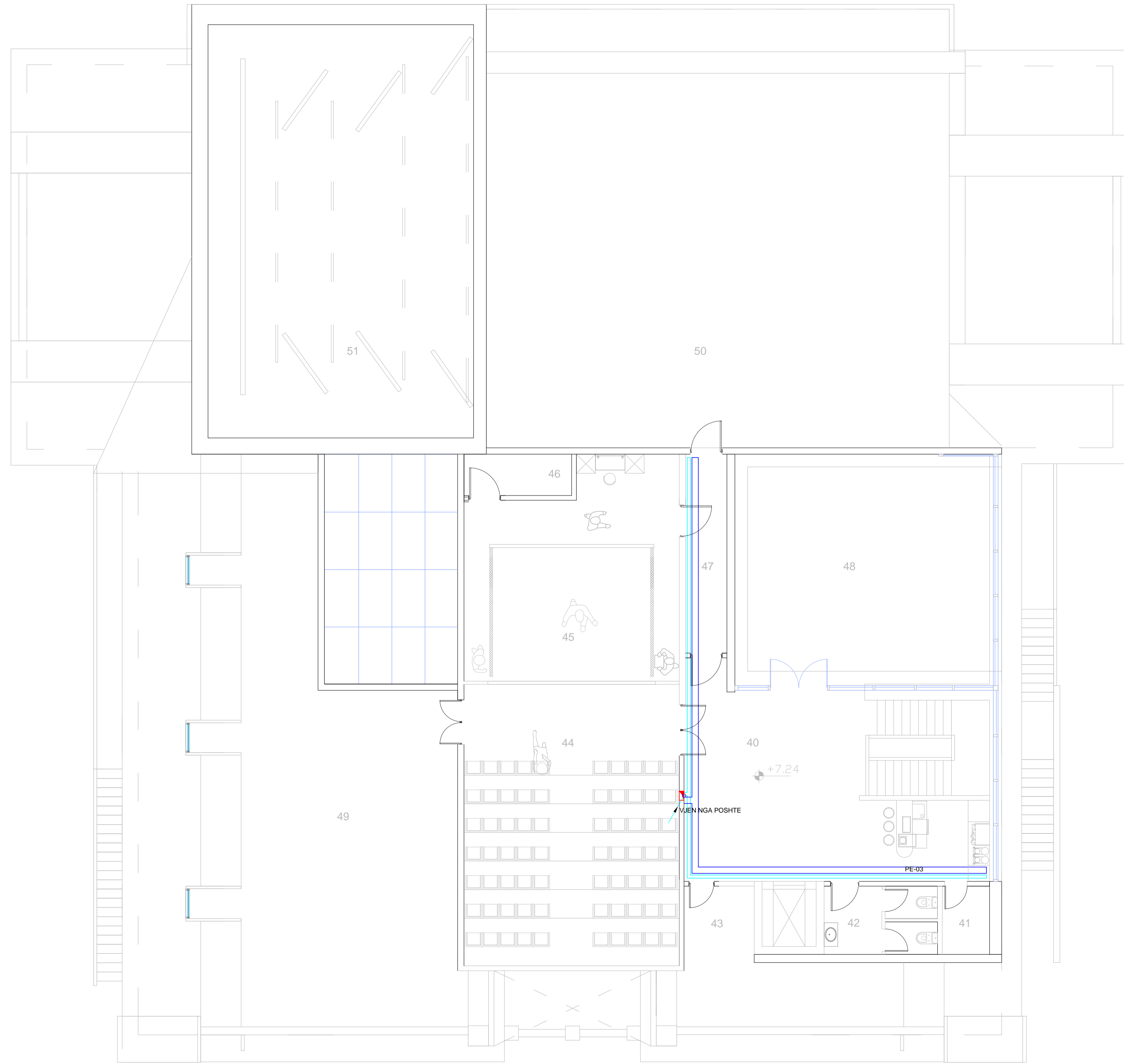

LEGJENDA	
Simboli	Pershkrimi
	IT RACK
	Panel Elektrik
	Kanaline Metalike per Sistemin e Fugjise
	Kanaline Metalike per Sistemin e Rrymave te Dobeta
	Ngjitje Vertikale me Kanaline Metalike

REPUBLIKA E SHQIPËRISË

BASHKIA MALIQ

objekti PROJEKTIM OBJEKTI PALLATI I KULTURES "DHIMITER ORGOCKA" MALIQ

porositës BASHKIA MALIQ

studimi urbanistik *dea studio*  
 arkitektura *dea studio*  
 konstruksioni  
 impiantet elektrike  
 impiantet hidro.

grupi i projektimit firma

- Projekti arkitektonik**  
 DEA Studio shpk  
 1. urb.ark. Ervin TAÇI  
 2. ark. Alket MESLANI  
 3. ark. Klodiana EMIRI  
 5. ark. Olexsandr KUTIKOV  
 6. ark. Berat ZEKO  
 7. ark. Lidia SALIKO  
 8. ark. Edona ÇAUSHOLLI
- Inxhinjer Projektues**  
 1. ing. Sonila SIÇO  
 2. ing. Ibrahim EMIRI  
 3. ing. Gerti Çalliku  
 4. ing. Valbona Çalliku  
 5. ing. Gentian LIPE
- Inxhinjer Mekanik**  
 ing. Bujar STRUGA  
 ing. Fatos TUSHA  
 ing. Ermir GJOKA
- Inxhinjer Elektroteknik**  
 ing. Ajola QISKO  
 ing. Armand SHKËMBI
- Inxhinjer Mjedisi**  
 ing. Denada MUCAJ
- Liç N.4919/5  
 Liç A.0210/2  
 Liç A.0791/2  
 Liç A.2006/1  
 Liç Z.4639/3  
 Liç A.0177/3  
 Liç K.1801/2  
 Liç K.1064/2  
 Liç K.1308/1  
 Liç M.1088/1  
 Liç N.6818/5  
 Liç E.1229  
 Liç E.1144  
 Liç N°44

Kanalina Metalike, Kati +2

E-03.03

shënime teknike.

REPUBLIKA E SHQIPËRISË

BASHKIA MALIQ

objekti

PROJEKTIM OBJEKTIT PALLATI I KULTURES  
"DHIMTER ORGOCKA" MALIQ

porositës

BASHKIA MALIQ

studimi urbanistik  
arkitektura  
konstruksioni  
impjantet elektrike  
impjantet hidro.

dea studio  
dea studio

grupi i projektimit

firma

Projekti arkitektonik

DEA Studio shpk

- urb.ark. Ervin TAÇI
- ark. Alket MESLANI
- ark. Klodiana EMIRI
- ark. Aleksandr KUTIKOV
- ark. Beralt ZEKO
- ark. Lidia SALIKO
- ark. Edona ÇAUSHOLLI

Inxhinjer Projektues

- ing. Sonila SIÇO
- ing. Ibrahim EMIRI
- ing. Gerti Çalliku
- ing. Valbona Çalliku
- ing. Gentian LIPE

Inxhinjer Mekanik

- ing. Bujar STRUGA  
ing. Fatos TUSHA  
ing. Ermir GJOKA

Inxhinjer Elektroteknik

- ing. Arjola QISKO  
ing. Armand SHKËMBI  
ing. Denada MUCAJ

- Liç N.4919/5  
Liç A.0210/2  
Liç A.0791/2  
Liç A.2006/1

- Liç Z.4639/3  
Liç A.0177/3  
Liç K.1801/2  
Liç K.1064/2  
Liç K.1308/1

- Liç M.1088/1  
Liç N.6818/5

- Liç E.1229  
Liç E.1144

- Liç N°44

Sistemi i Alarmit Kunder  
Zjarrit, Kati 0

E-04.01

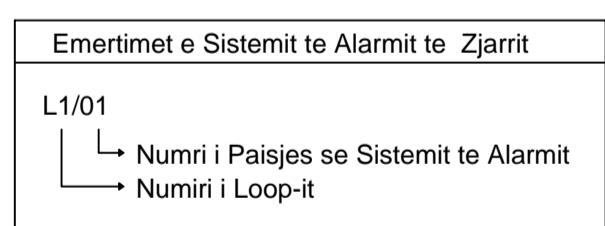
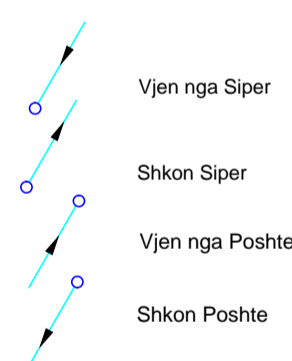
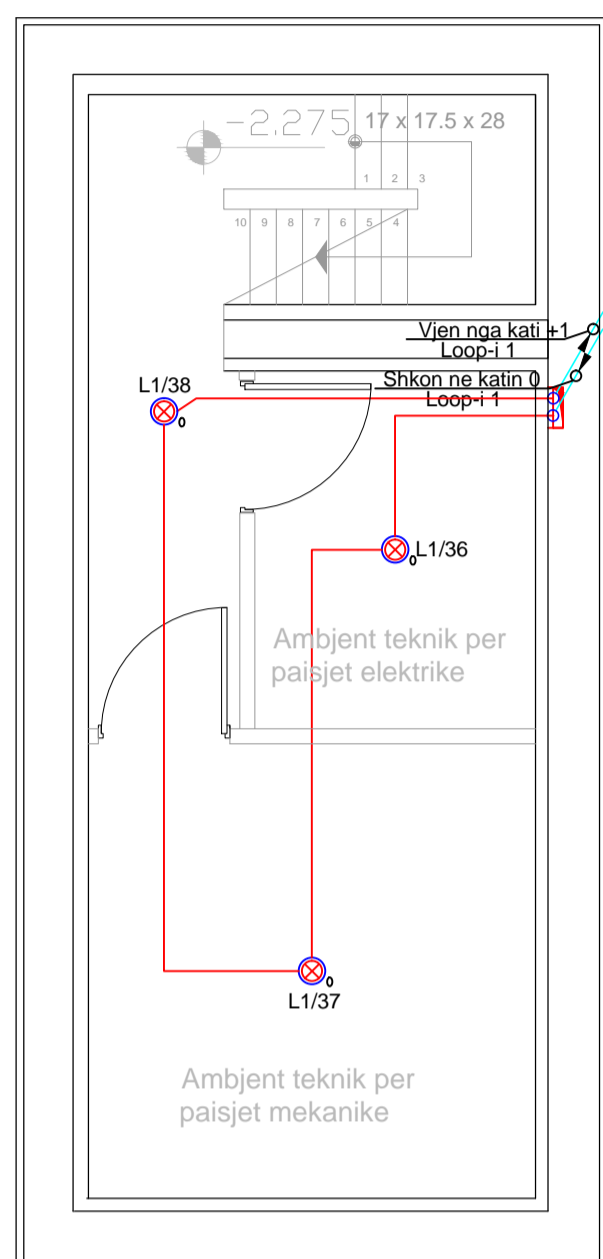
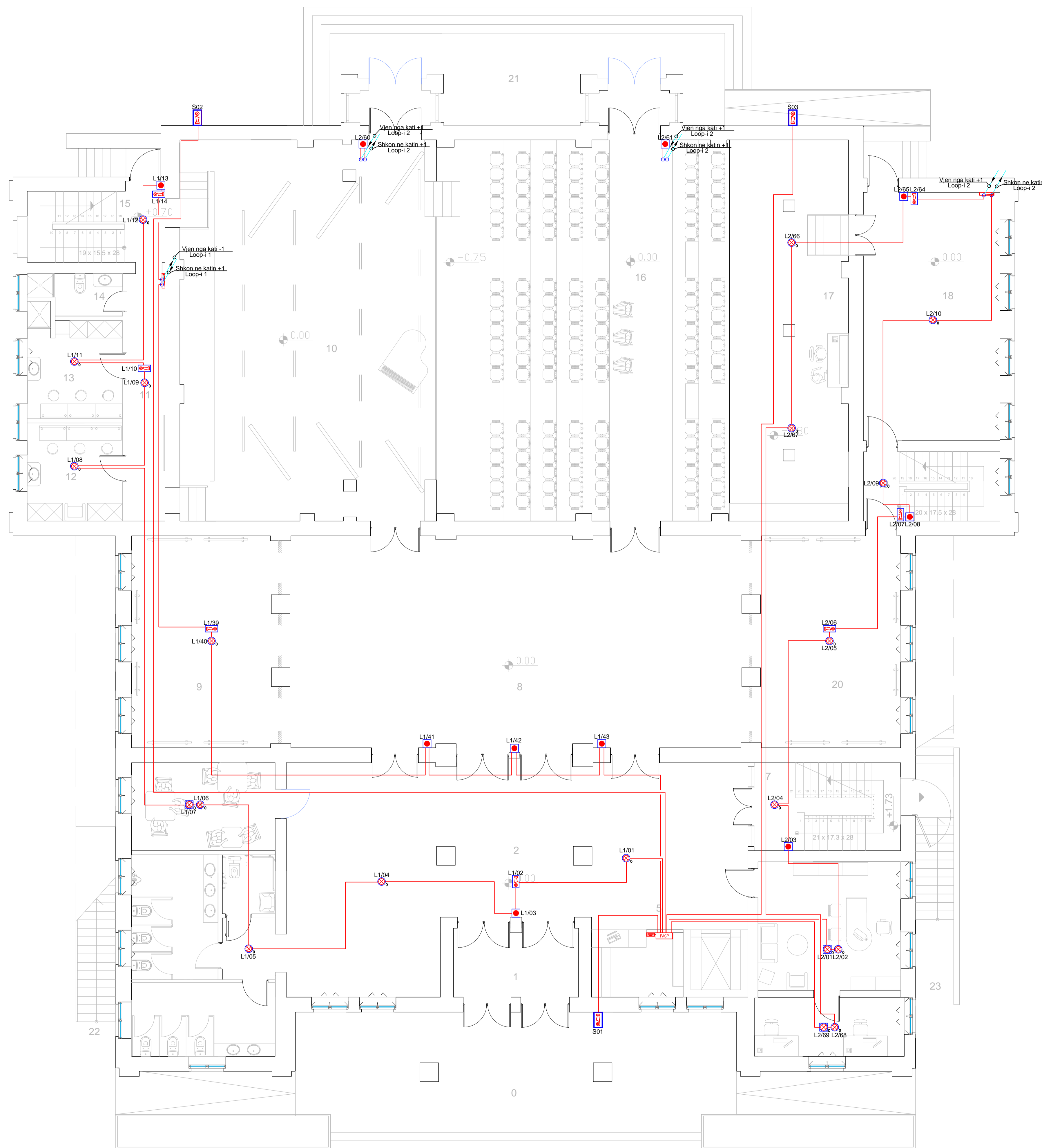

LEGJENDE	
Simboli	Pershkrim
	Panelli i alarmit te zjarrit
	Ushqyes 2.75 A
	Transponder 4 IN / 4 OUT
	Kombinator Telefonik
	Kabell per alarmin e zjarrit Jy(ST)Y- 2x0.8mm i skermuar
	Ngjitje Vertikale me kanaline Metalike
	Sirene e brendeshme e adresueshme
	Sirene e jashtme e adresueshme
	Detektor optik tymi i adresueshem
	Detektor Nxehtesie i Adresueshem
	Detektor optik tymi i adresueshem mbi tavanin e varur me llambe sinjalizuese
	Pulsant manual i adresueshem

shënime teknike.

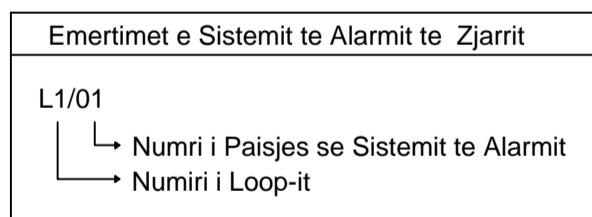
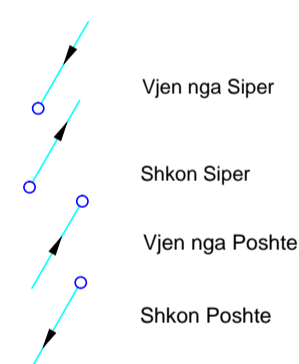
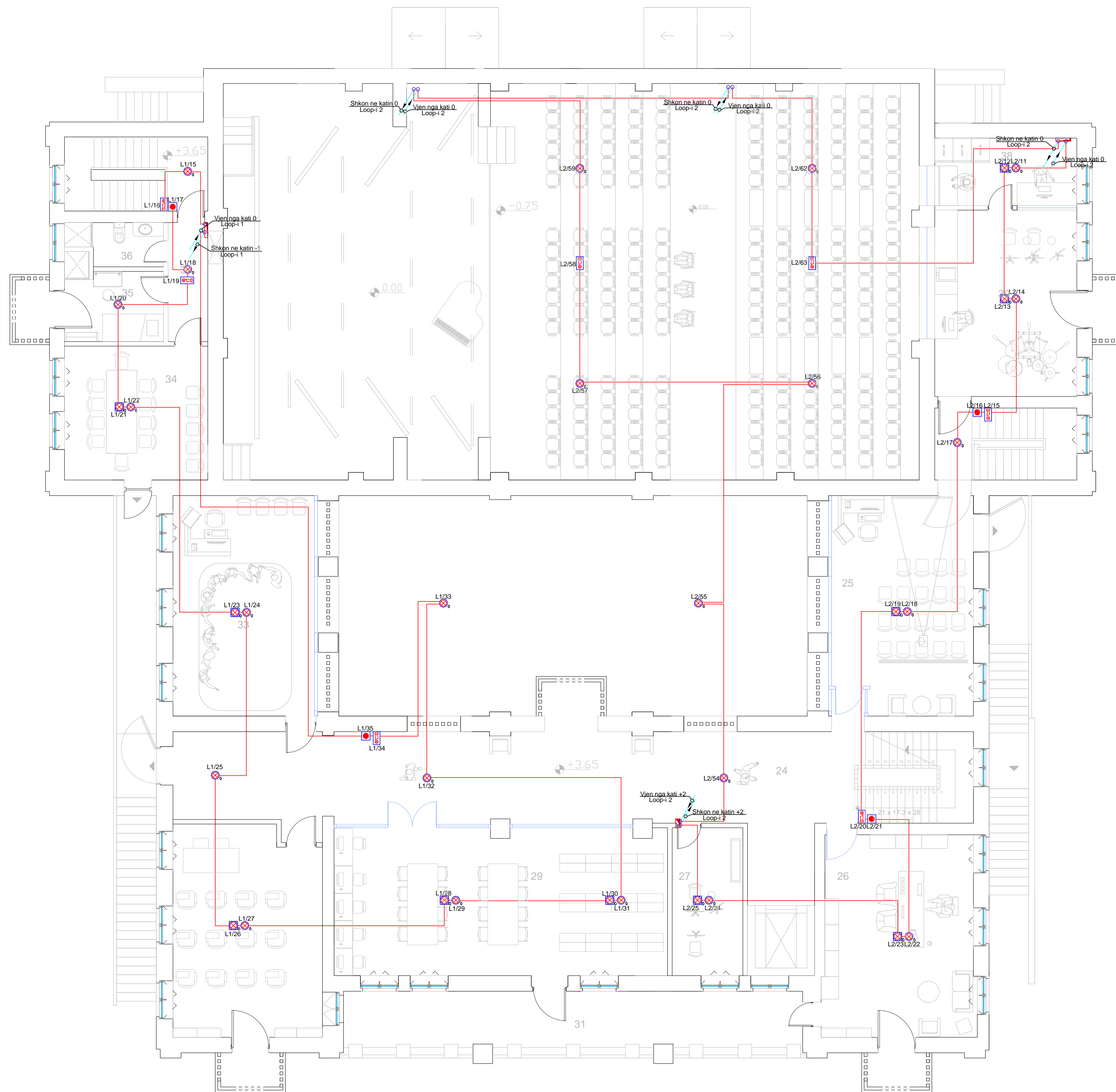

LEGJENDE	
Simboli	Pershkrim
	Paneli i alarmit te zjarrit
	Ushqyes 2.75 A
	Transponder 4 IN / 4 OUT
	Kombinator Telefonik
	Kabell per alarmin e zjarrit Jy(S)Y- 2x0.8mm i skermuar
	Ngjitje Vertikale me kanaline Metalike
	Sirene e brendeshme e adresueshme
	Sirene e jashtme e adresueshme
	Detektor optik tymi i adresueshem
	Detektor Nxehtesie i Adresueshem
	Detektor optik tymi i adresueshem mbi tavanin e varur me llambe sinjalizuese
	Pulsant manual i adresueshem

REPUBLIKA E SHQIPËRISË

BASHKIA MALIQ

objekti PROJEKTIM OBJEKTI PALLATI I KULTURES "DHIMITER ORGOCKA" MALIQ

porositës BASHKIA MALIQ

studimi urbanistik  
arkitektura  
konstruksioni  
impjantet elektrike  
impjantet hidro.

dea studio  
dea studio

grupi i projektimit

firma

Projekti arkitektonik

DEA Studio shpk

1. urb.ark. Ervin TAÇI

2. ark. Alket MESLANI

3. ark. Klodiana EMIRI

5. ark. Olexsandr KUTIKOV

6. ark. Beralt ZEKO

7. ark. Lidia SALIKO

8. ark. Edona ÇAUSHOLLI

Inxhinjer Projektues

1. ing. Sonila SIÇO

2. ing. Ibrahim EMIRI

3. ing. Gerti Çalliku

4. ing. Valbona Çalliku

5. ing. Gentian LIPE

Inxhinjer Mekanik

ing. Bujar STRUGA

ing. Fatos TUSHA

ing. Ermir GJOKA

Inxhinjer Elektroteknik

ing. Arjola QISKO

ing. Armand SHKËMBI

Inxhinjer Mjedisi

ing. Denada MUCAJ

Liç N.4919/5

Liç A.0210/2

Liç A.0791/2

Liç A.2006/1

Liç Z.4639/3

Liç A.0177/3

Liç K.1801/2

Liç K.1064/2

Liç K.1308/1

Liç M.1088/1

Liç N.6818/5

Liç E.1229

Liç E.1144

Liç N°44

Sistemi i Alarmit Kunder Zjarrit, Kati +1

E-04.02

360° forward

Office Contact:  
Bll. "Dhimitër G. Konda" - Kallë, Tiranë, Shqipëri, K.B. 11041  
info@deastudio.com, deastudio@gmail.com, www.deastudio.com



# projekt - zbatim

shënime teknike.

REPUBLIKA E SHQIPËRISË

BASHKIA MALIQ

objekti **PROJEKTIM OBJEKTI PALLATI I KULTURES "DHIMITER ORGOCKA" MALIQ**

porositës **BASHKIA MALIQ**

studimi urbanistik  
arkitektura  
konstrukcioni  
implantet elektrike  
implantet hidro.

**dea studio**  
**dea studio**

grupi i projektimit firma

## Projekti arkitektonik

DEA Studio shpk

- urb.ark. Ervin TAÇI
- ark. Alket MESLANI
- ark. Klodiana EMIRI
- ark. Oksana KUTIKOV
- ark. Beralt ZEKO
- ark. Lidia SALIKO
- ark. Edona ÇAUSHOLLI

## Inxhinjer Projektues

- ing. Sonila SIÇO
- ing. Ibrahim EMIRI
- ing. Gerti Çalliku
- ing. Valbona Çalliku
- ing. Gentian LIPE

## Inxhinjer Mekanik

- ing. Bujar STRUGA  
ing. Fatos TUSHA  
ing. Emir GJOKA

## Inxhinjer Elektroteknik

- ing. Arjola QISKO  
ing. Armand SHKËMBI

## Inxhinjer Mjedisi

- ing. Denada MUCAJ

Liç N.4919/5

Liç A.0210/2

Liç A.0791/2

Liç A.2006/1

Liç Z.4639/3

Liç A.0177/3

Liç K.1801/2

Liç K.1064/2

Liç K.1308/1

Liç M.1088/1

Liç N.6818/5

Liç E.1229

Liç E.1144

Liç N°44

Sistemi i Alarmit Kunder  
Zjarrit, Kati +1

E-04.03

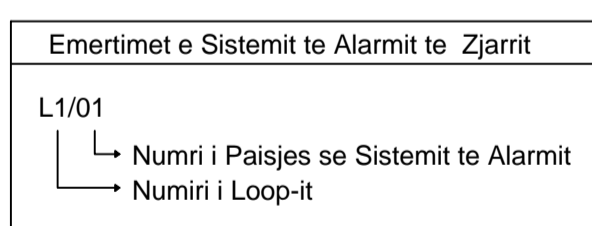
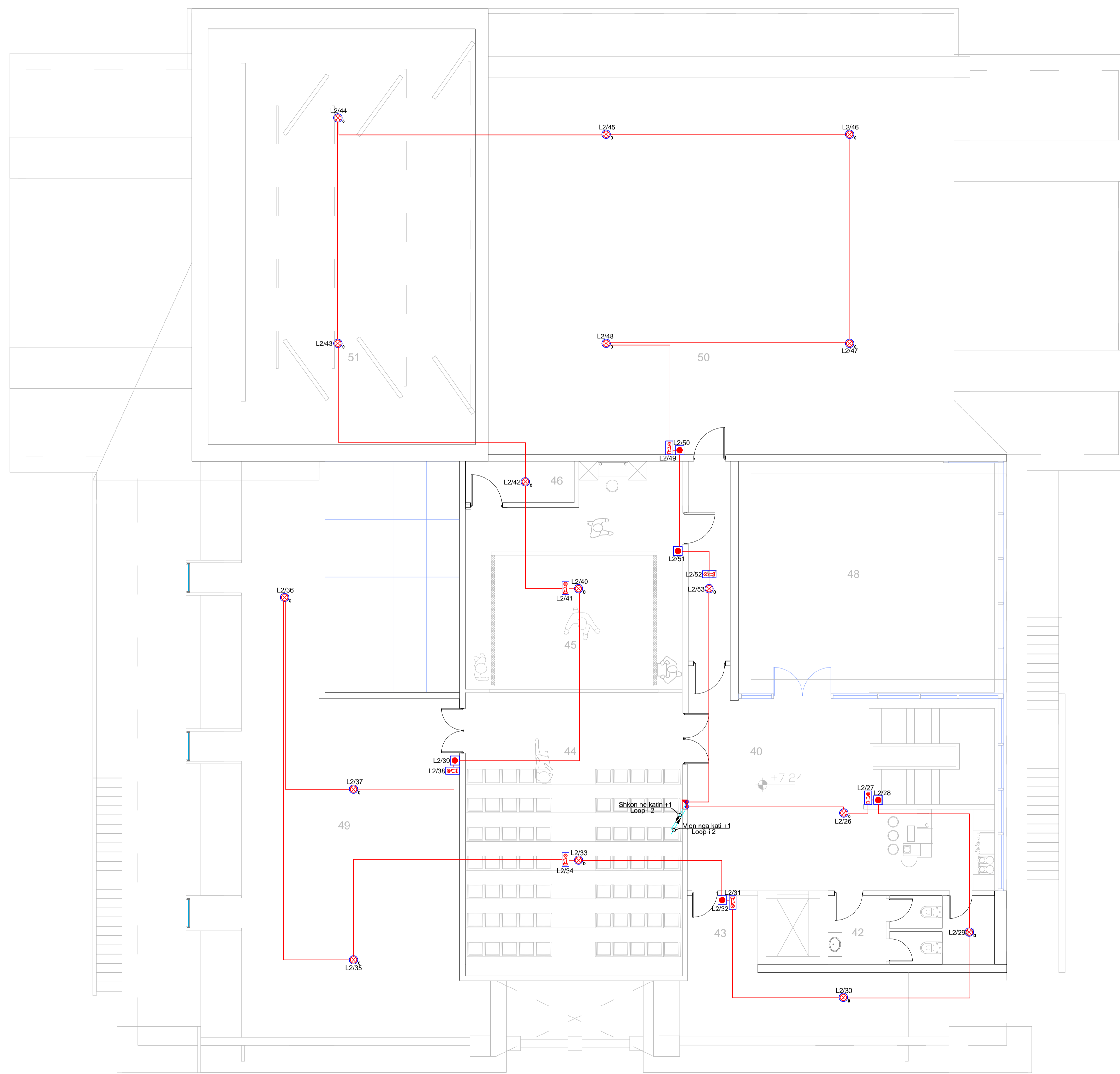

LEGJENDE	
Simboli	Pershkrim
	Paneli i alarmit te zjarrit
	Ushqyes 2.75 A
	Transponder 4 IN / 4 OUT
	Kombinator Telefonik
	Kabell per alarmin e zjarrit Jy(St)Y- 2x0.8mm i skermuar
	Ngjitje Vertikale me kanaline Metalike
	Sirene e brendeshme e adresueshme
	Sirene e jashtme e adresueshme
	Detektor optik tymi i adresueshem
	Detektor Nxehtesie i Adresueshem
	Detektor optik tymi i adresueshem mbi tavanin e varur me liambe sinjalizuese
	Pulsant manual i adresueshem

shënime teknike.

REPUBLIKA E SHQIPËRISË

BASHKIA MALIQ

objekti PROJEKTIM OBJEKTI PALLATI I KULTURES "DHIMITER ORGOCKA" MALIQ

porositës BASHKIA MALIQ

studimi urbanistik *dea studio*  
 arkitektura *dea studio*  
 konstruksioni  
 impijantet elektrike  
 impijantet hidro.

grupi i projektimit firma

**Projekti arkitektonik**  
 DEA Studio shpk  
 1. urb.ark. Ervin TAÇI  
 2. ark. Alket MESLANI  
 3. ark. Klodiana EMIRI  
 5. ark. Aleksandr KUTIKOV  
 6. ark. Berat ZEKO  
 7. ark. Lidia SALIKO  
 8. ark. Edona ÇAUSHOLLI

**Inxhinjer Projektues**  
 1. ing. Sonila SIÇO  
 2. ing. Ibrahim EMIRI  
 3. ing. Gerti Çalliku  
 4. ing. Valbona Çalliku  
 5. ing. Gentian LIPE

**Inxhinjer Mekanik**  
 ing. Bujar STRUGA  
 ing. Fatos TUSHA  
 ing. Ermir GJOKA

**Inxhinjer Elektroteknik**  
 ing. Arjola QISKO  
 ing. Armand SHKËMBI

**Inxhinjer Mjedis**  
 ing. Denada MUCAJ

Liç N.4919/5  
 Liç A.0210/2  
 Liç A.0791/2  
 Liç A.2006/1  
 Liç Z.4639/3  
 Liç A.0177/3  
 Liç K.1801/2  
 Liç K.1064/2  
 Liç K.1308/1  
 Liç M.1088/1  
 Liç N.6818/5  
 Liç E.1229  
 Liç E.1144  
 Liç N°44

Furnizimi Mekanik Kati 0 E-05.01

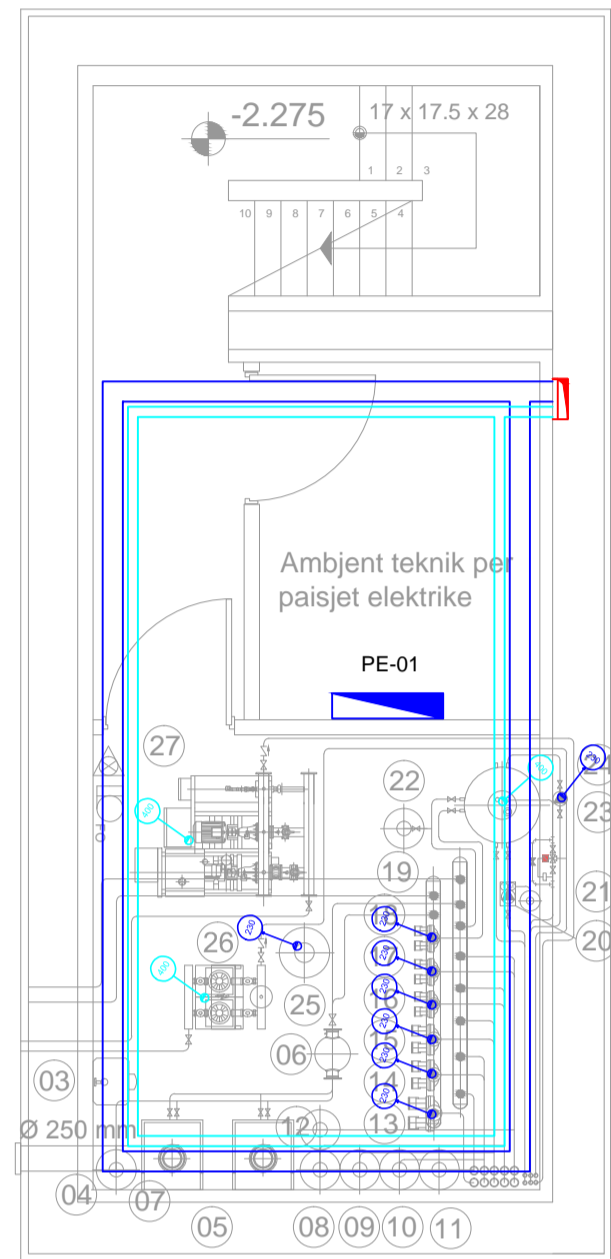
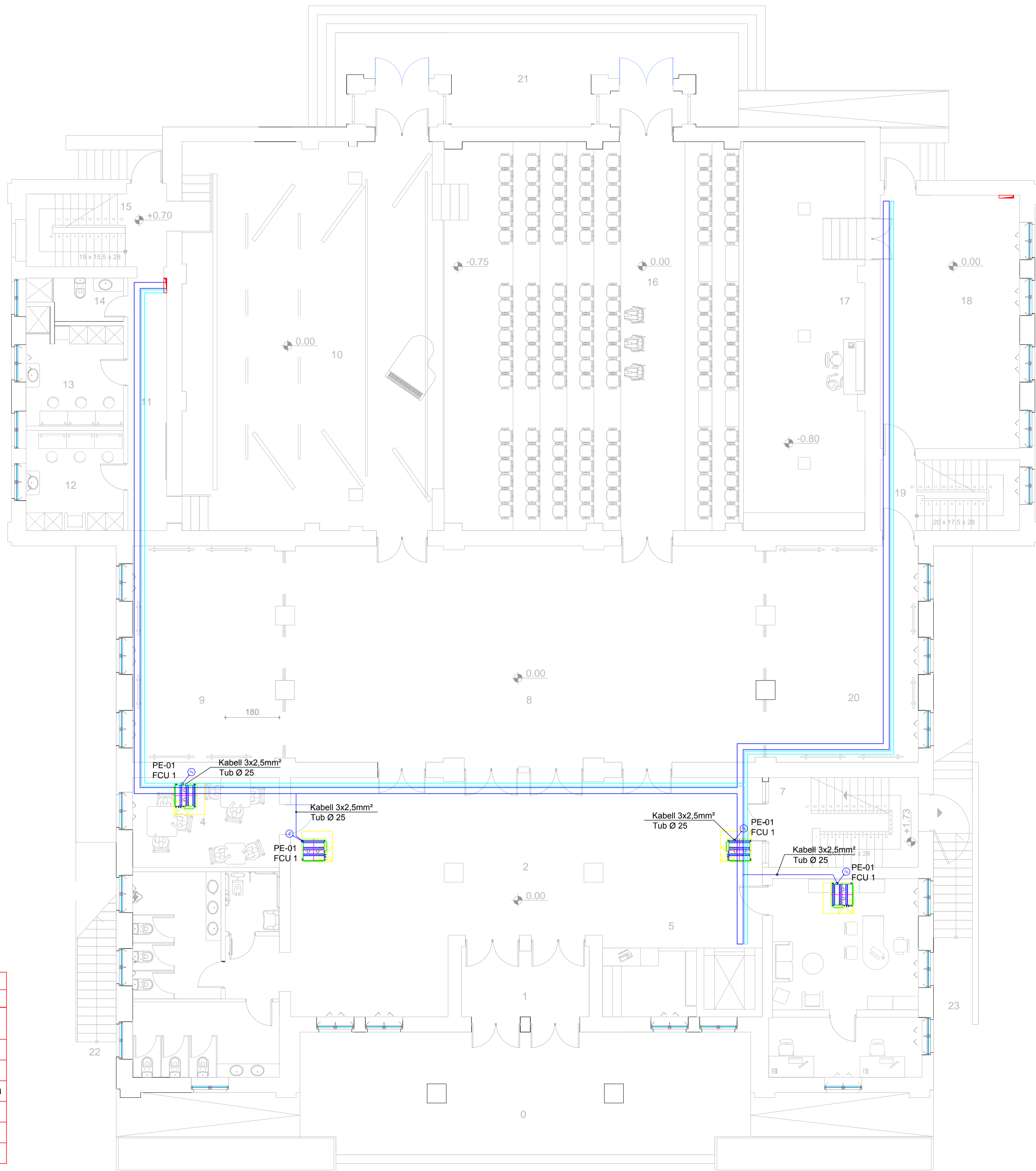

CHILLER	5x50 mm <sup>2</sup>
ROOF TOP	5x10 mm <sup>2</sup>
BOILER	5x2.5 mm <sup>2</sup>
EVAPORATOR GAZI	5x2.5 mm <sup>2</sup>
KALDAJE CELIKU	3x1.5 mm <sup>2</sup>
POMPE DYSHE K0	3x1.5 mm <sup>2</sup>
POMPE DYSHE TEATRI	3x1.5 mm <sup>2</sup>
POMPE DYSHE K1	3x1.5 mm <sup>2</sup>
POMPE DYSHE K2	3x1.5 mm <sup>2</sup>
PANELI DIELLOR	3x1.5 mm <sup>2</sup>
POMPE TEKE UJI SANITAR	3x1.5 mm <sup>2</sup>
UJI SANITAR	3x1.5 mm <sup>2</sup>

LEGJENDA	
Simboli	Pershkrimi
	IT RACK
	Panel Elektrik
	Kanaline Metalike, per Sistemin e Fuqise
	Kanaline Metalike per Sistemin e Rrymave te Dobeta
	Ngjitje Vertikale me Kanaline Metalike
	Dalje Fuqie 400V, 3F
	Dalje Fuqie 230V, 1F

shënime teknike.

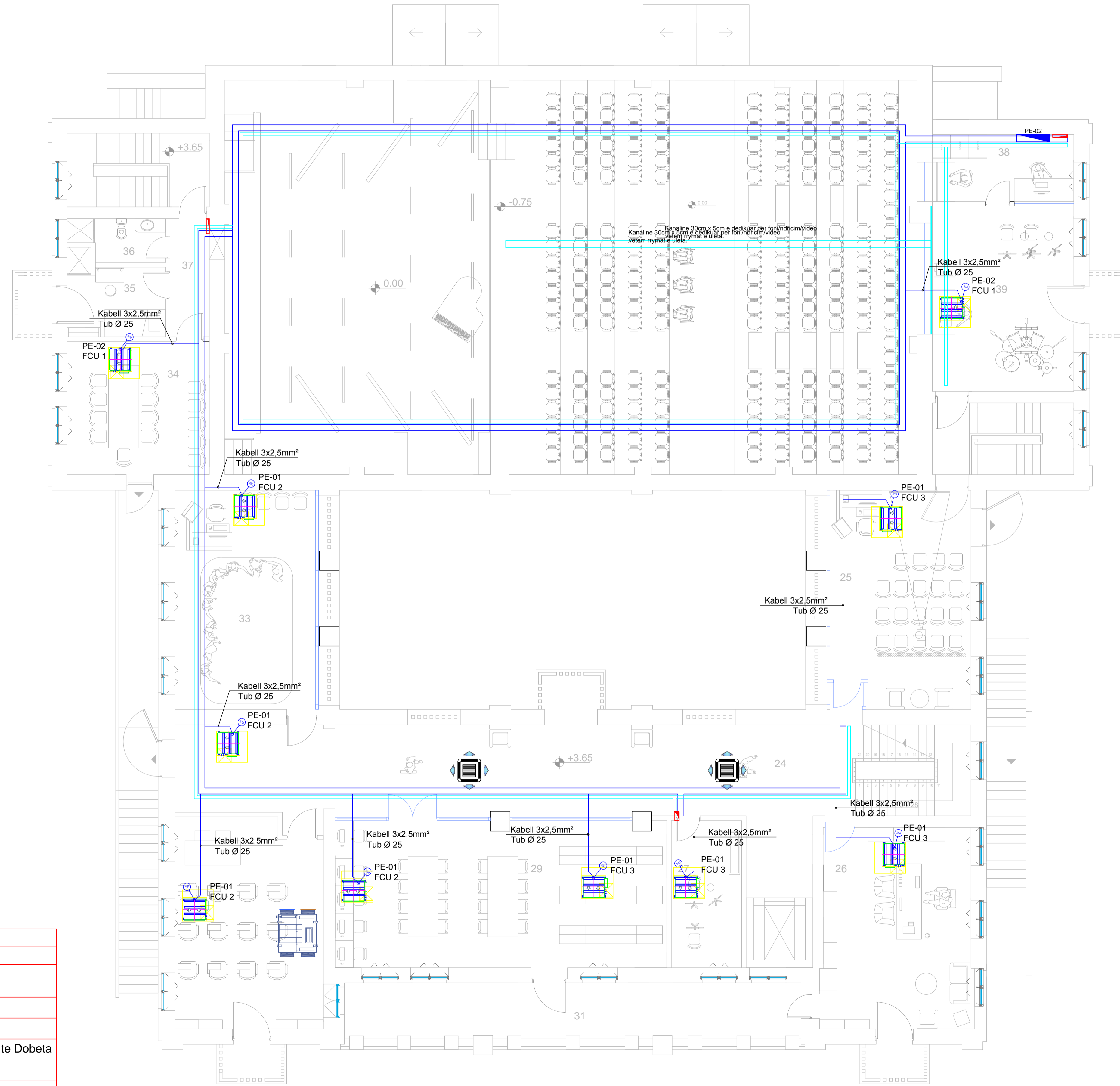

LEGJENDA	
Simboli	Pershkrimi
	IT RACK
	Panel Elektrik
	Kanaline Metalike,per Sistemin e Fuqise
	Kanaline Metalike per Sistemin e Rrymave te Dobeta
	Ngjitje Vertikale me Kanaline Metalike
	Dalje Fuqje 400V, 3F
	Dalje Fuqje 230V, 1F

REPUBLIKA E SHQIPËRISË

BASHKIA MALIQ

objekti PROJEKTIM OBJEKTI PALLATI I KULTURES "DHIMTER ORGOCKA " MALIQ

porositës BASHKIA MALIQ

studimi urbanistik  
arkitektura  
konstruksioni  
implantet elektrike  
implantet hidro.

dea studio  
dea studio

grupi i projektimit

firma

Projekti arkitektonik

- DEA Studio shpk  
1. urb.ark. Ervin TAÇI  
2. ark. Alket MESLANI  
3. ark. Klodiana EMIRI  
5. ark. Olexsandr KUTIKOV  
6. ark. Berat ZEKO  
7. ark. Lidia SALIKO  
8. ark. Edona ÇAUSHOLLI

- Liç N.4919/5  
Liç A.0210/2  
Liç A.0791/2  
Liç A.2006/1

Inxhinjer Projektues

1. ing. Sonila SIÇO  
2. ing. Ibrahim EMIRI  
3. ing. Gerti Çalliku  
4. ing. Valbona Çalliku  
5. ing. Gentian LIPE

- Liç Z.4639/3  
Liç A.0177/3  
Liç K.1801/2  
Liç K.1064/2  
Liç K.1308/1

Inxhinjer Mekanik

- ing. Bujar STRUGA  
ing. Fatos TUSHA  
ing. Ermir GJOKA

- Liç M.1088/1  
Liç N.6818/5

Inxhinjer Elektroteknik

- ing. Arjola QISKO  
ing. Armand SHKËMBI

- Liç E.1229  
Liç E.1144

Inxhinjer Mjedisi

- ing. Denada MUCAJ

- Liç N°44

Furnizimi Mekanik  
Kati +1

E-05.02

shënime teknike.

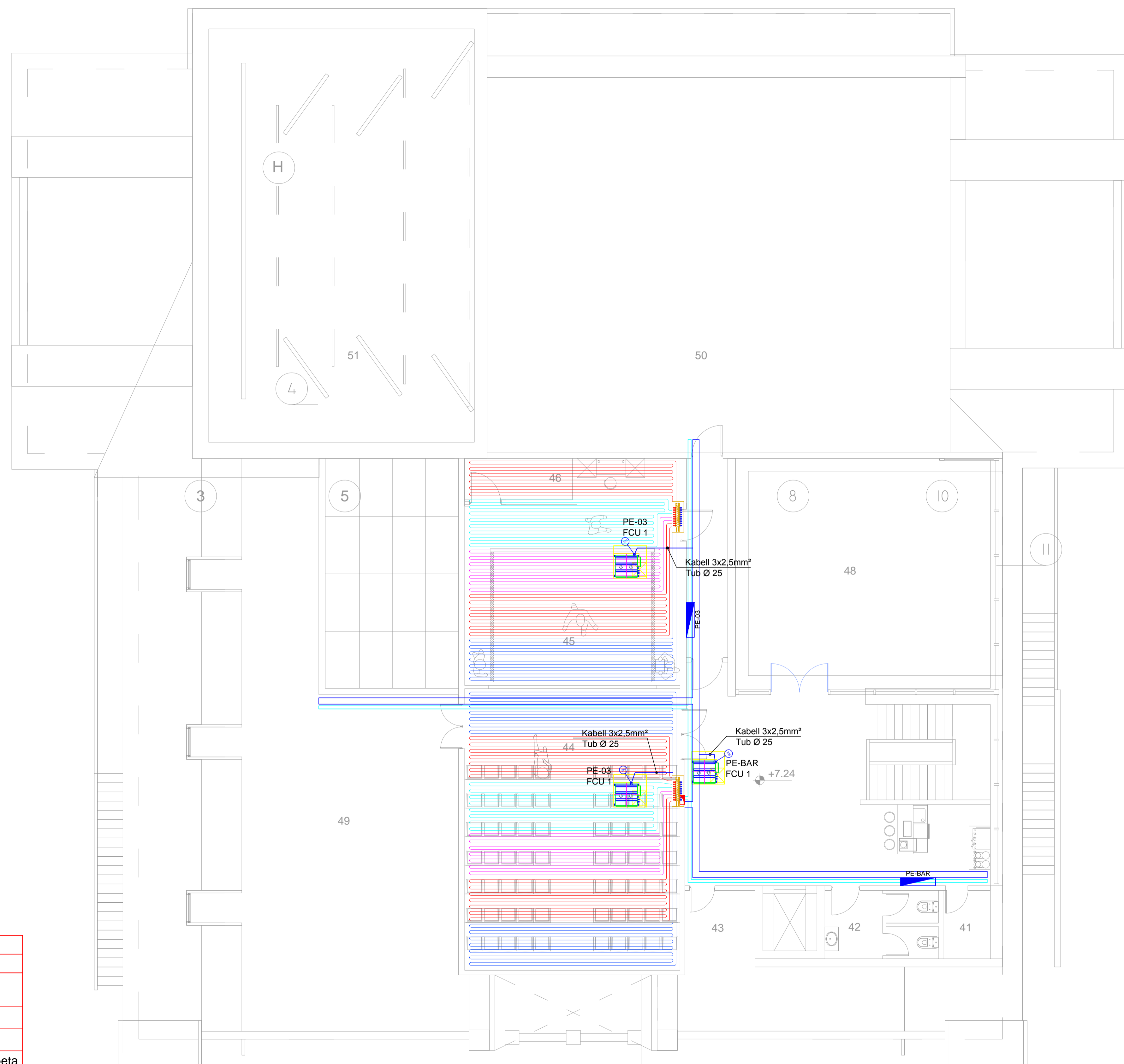

LEGJENDA	
Simboli	Pershkrimi
	IT RACK
	Panel Elektrik
	Kanaline Metalike per Sistemin e Fuqise
	Kanaline Metalike per Sistemin e Rrymave te Dobeta
	Ngjitje Vertikale me Kanaline Metalike
	Dalje Fuqie 400V, 3F
	Dalje Fuqie 230V, 1F

REPUBLIKA E SHQIPËRISË	
BASHKIA MALIQ	
objekti	PROJEKTIM OBJEKTI PALLATI I KULTURES "DHIMITER ORGOCKA" MALIQ
porositës	BASHKIA MALIQ
studimi urbanistik	dea studio
arkitektura	dea studio
konstrukcioni	
impjantet elektrike	
impjantet hidro.	
grupi i projektimit	firma

Projekti arkitektonik	
DEA Studio shpk	
1. urb. ark. Ervin TAÇI	Liç N.4919/5
2. ark. Alket MESLANI	Liç A.0210/2
3. ark. Klodiana EMIRI	Liç A.0791/2
5. ark. Olexsandr KUTIKOV	Liç A.2006/1
6. ark. Beralt ZEKO	
7. ark. Lidia SALIKO	
8. ark. Edona ÇAUSHOLLI	
Inxhinjer Projektues	
1. ing. Sonila SIÇO	Liç Z.4639/3
2. ing. Ibrahim EMIRI	Liç A.0177/3
3. ing. Gerti Çalliku	Liç K.1801/2
4. ing. Valbona Çalliku	Liç K.1064/2
5. ing. Gentian LIPE	Liç K.1308/1
Inxhinjer Mekanik	
ing. Bujar STRUGA	Liç M.1088/1
ing. Fatos TUSHA	Liç N.6818/5
ing. Ermir GJOKA	
Inxhinjer Elektroteknik	
ing. Arjola QISKO	Liç E.1229
ing. Armand SHKËMBI	Liç E.1144
Inxhinjer Mjedsis	
ing. Denada MUCAJ	Liç N°44

Furnizimi Mekanik Kati +2 E-05.03



projekt - zbatim

shënime teknike.

---



---



---



---



---



---



---



---

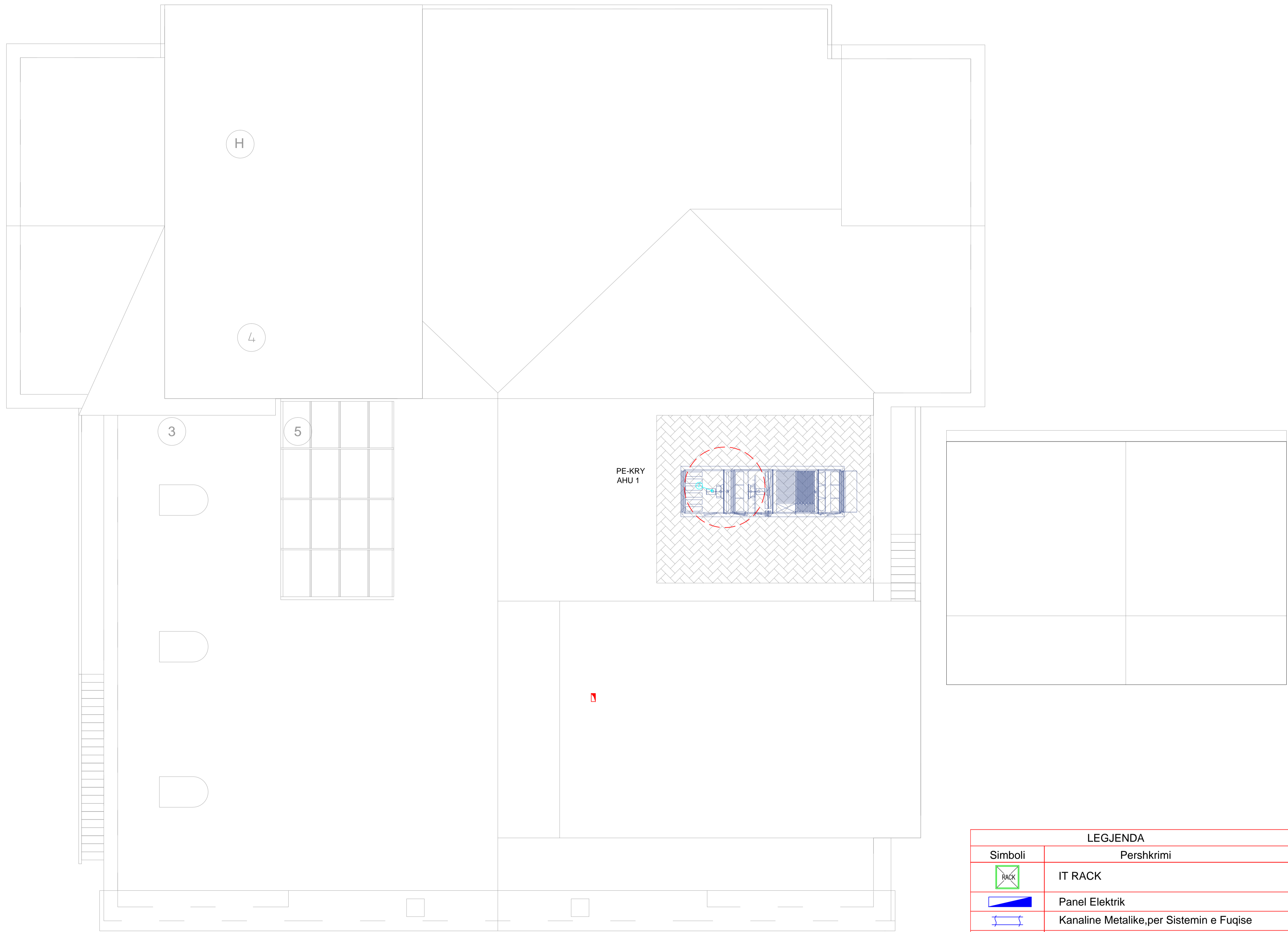

LEGJENDA	
Simboli	Pershkrimi
	IT RACK
	Panel Elektrik
	Kanaline Metalike, per Sistemin e Fuqise
	Kanaline Metalike per Sistemin e Rrymave te Dobeta
	Ngjitje Vertikale me Kanaline Metalike
	Dalje Fuqie 400V, 3F
	Dalje Fuqie 230V, 1F

REPUBLIKA E SHQIPËRISË

BASHKIA MALIQ

objekti **PROJEKTIM OBJEKTI PALLATI I KULTURES "DHIMTER ORGOCKA" MALIQ**

porositës **BASHKIA MALIQ**

studimi urbanistik  
arkitektura  
konstruksioni  
impjantet elektrike  
impjantet hidro.

dea studio  
dea studio

grupi i projektimit firma

Projekti arkitektonik	
DEA Studio shpk	
1. urb.ark. Ervin TAÇI	Liç N.4919/5
2. ark. Alket MESLANI	Liç A.0210/2
3. ark. Klodiana EMIRI	Liç A.0791/2
5. ark. Oksandr KUTIKOV	Liç A.2006/1
6. ark. Berat ZEKO	
7. ark. Lidia SALIKO	
8. ark. Edona ÇAUSHOLLI	
Inxhinjer Projektues	
1. ing. Sonila SIÇO	Liç Z.4639/3
2. ing. Ibrahim EMIRI	Liç A.0177/3
3. ing. Gerti Çalliku	Liç K.1801/2
4. ing. Valbona Çalliku	Liç K.1064/2
5. ing. Gentian LIPE	Liç K.1308/1
Inxhinjer Mekanik	
ing. Bujar STRUGA	Liç M.1088/1
ing. Fatos TUSHA	Liç N.6818/5
ing. Ermir GJOKA	
Inxhinjer Elektroteknik	
ing. Arjola QISKO	Liç E.1229
ing. Armand SHKEMBI	Liç E.1144
Inxhinjer Mjedisi	
ing. Denada MUCAJ	Liç N°44

Furnizimi Mekanik  
Kati Tarace

**E-05.04**

shënime teknike.

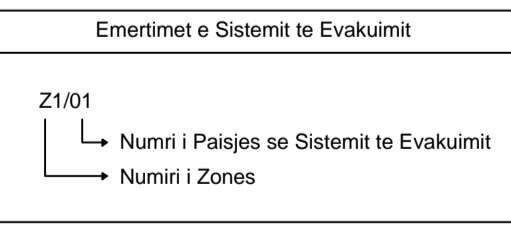
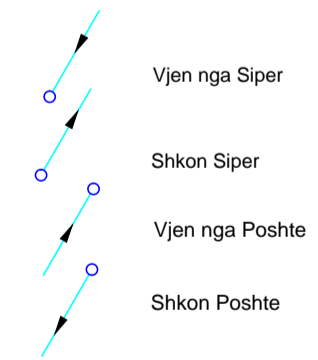
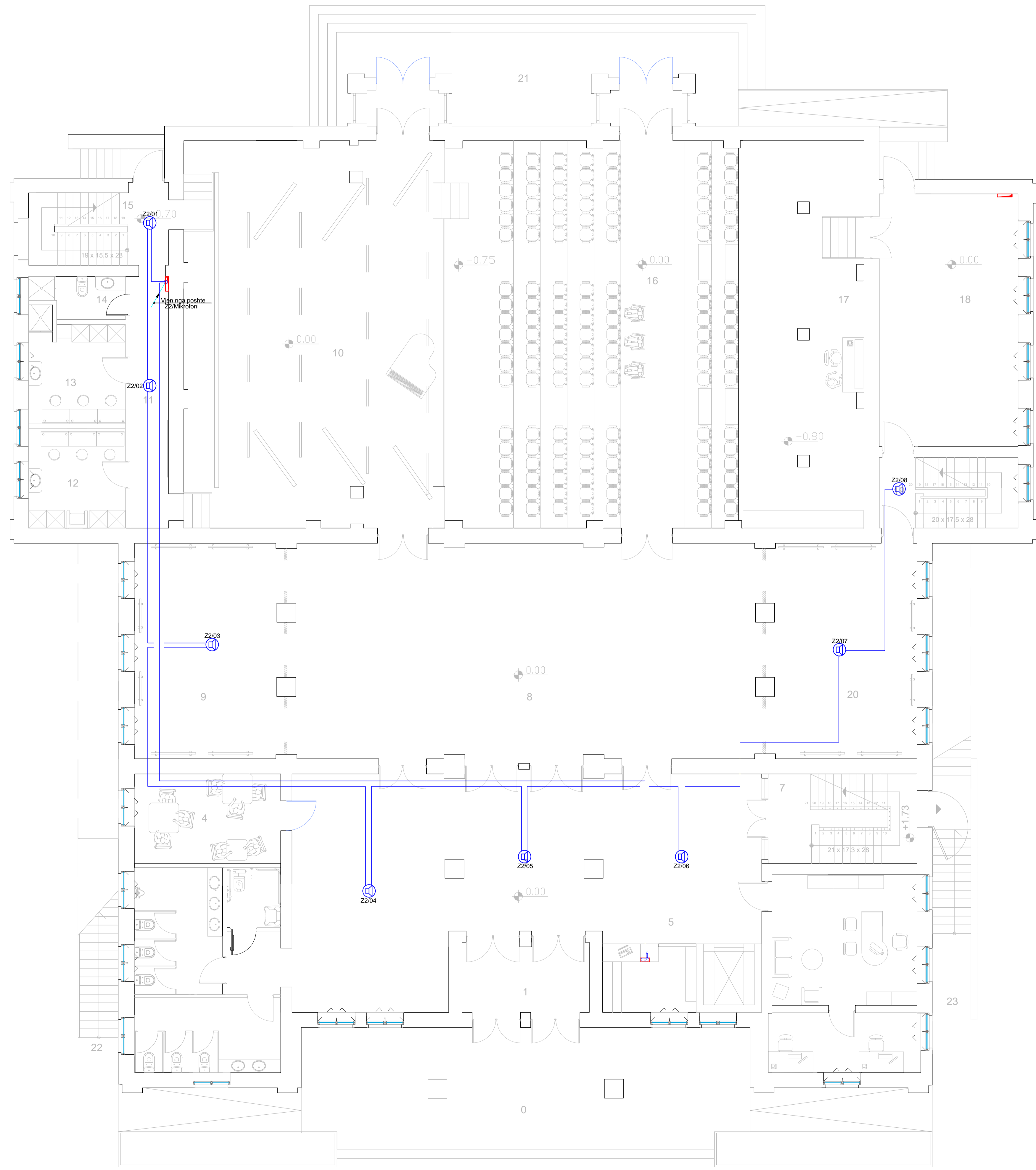
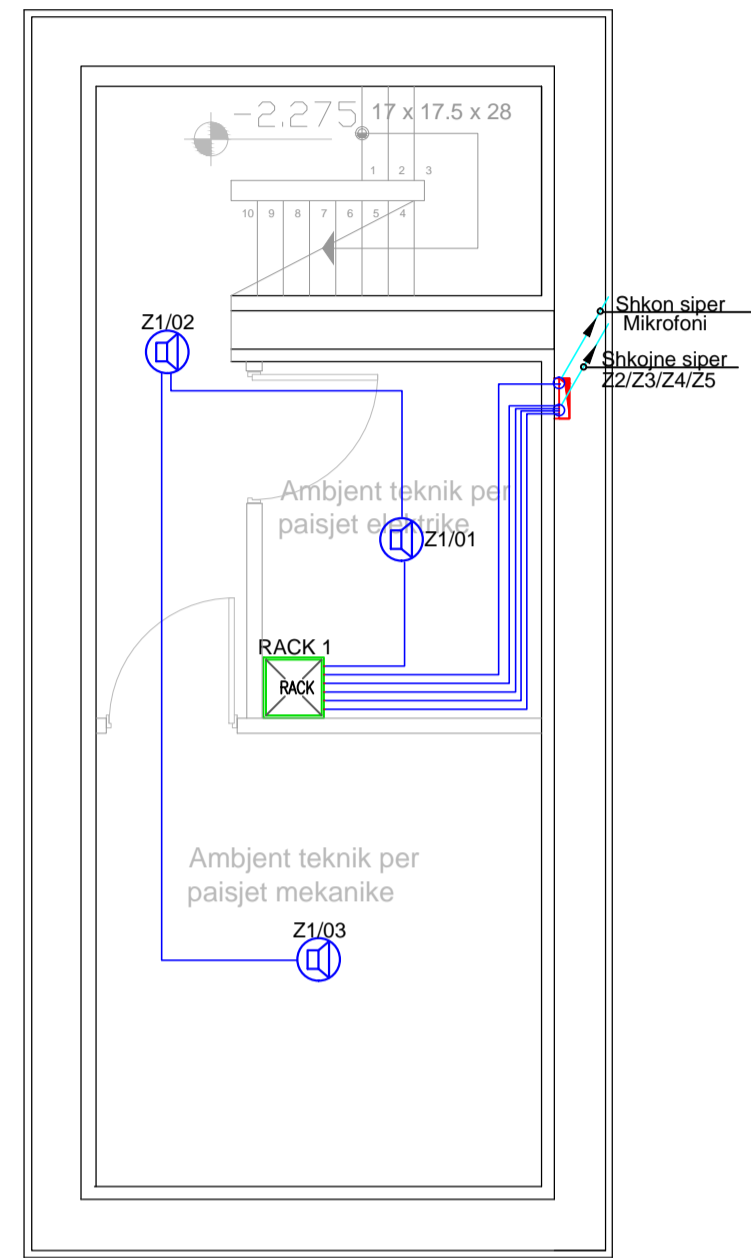

LEGJENDE	
	Rack
	Kabell Fone, Rezistent ndaj Zjarrit E90, 2x2.5 mm <sup>2</sup>
	Bokse tavanor jashte murit, EN54 100V, 6/3 W

REPUBLIKA E SHQIPËRISË

BASHKIA MALIQ

objekti PROJEKTIM OBJEKTI PALLATI I KULTURES "DHIMITER ORGOCKA" MALIQ

porositës BASHKIA MALIQ

studimi urbanistik arkitektura konstruksioni impjantet elektrike impjantet hidro.

grupi i projektimit firma

- Projekti arkitektonik**  
 DEA Studio shpk  
 1. urb.ark. Ervin TAÇI  
 2. ark. Alket MESLANI  
 3. ark. Klodiana EMIRI  
 5. ark. Olegandr KUTIKOV  
 6. ark. Berat ZEKO  
 7. ark. Lidia SALIKO  
 8. ark. Edona ÇAUSHOLLI
- Inxhinjer Projektues**  
 1. ing. Sonila SIÇO  
 2. ing. Ibrahim EMIRI  
 3. ing. Gerti Çalliku  
 4. ing. Valbona Çalliku  
 5. ing. Gentian LIPE
- Inxhinjer Mekanik**  
 ing. Bujar STRUGA  
 ing. Fatos TUSHA  
 ing. Ermir GJOKA
- Inxhinjer Elektroteknik**  
 ing. Arjola QISKO  
 ing. Armand SHKËMBI
- Inxhinjer Mjedisi**  
 ing. Denada MUCAJ

- Liç N.4919/5
- Liç A.0210/2
- Liç A.0791/2
- Liç A.2006/1
- Liç Z.4639/3
- Liç A.0177/3
- Liç K.1801/2
- Liç K.1064/2
- Liç K.1308/1
- Liç M.1088/1
- Liç N.6818/5
- Liç E.1229
- Liç E.1144
- Liç N°44

Sistemi i Evakuimit, Kati 0 E-06.01

# projekt - zbatim

shënime teknike.

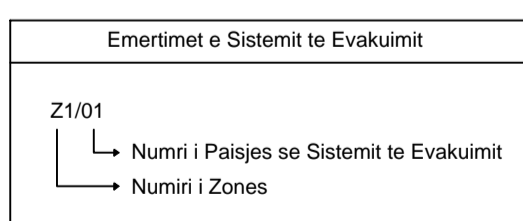
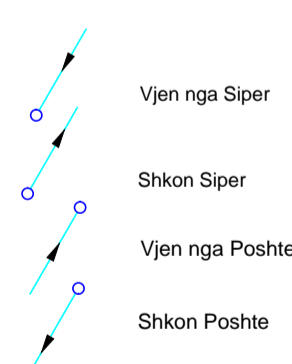
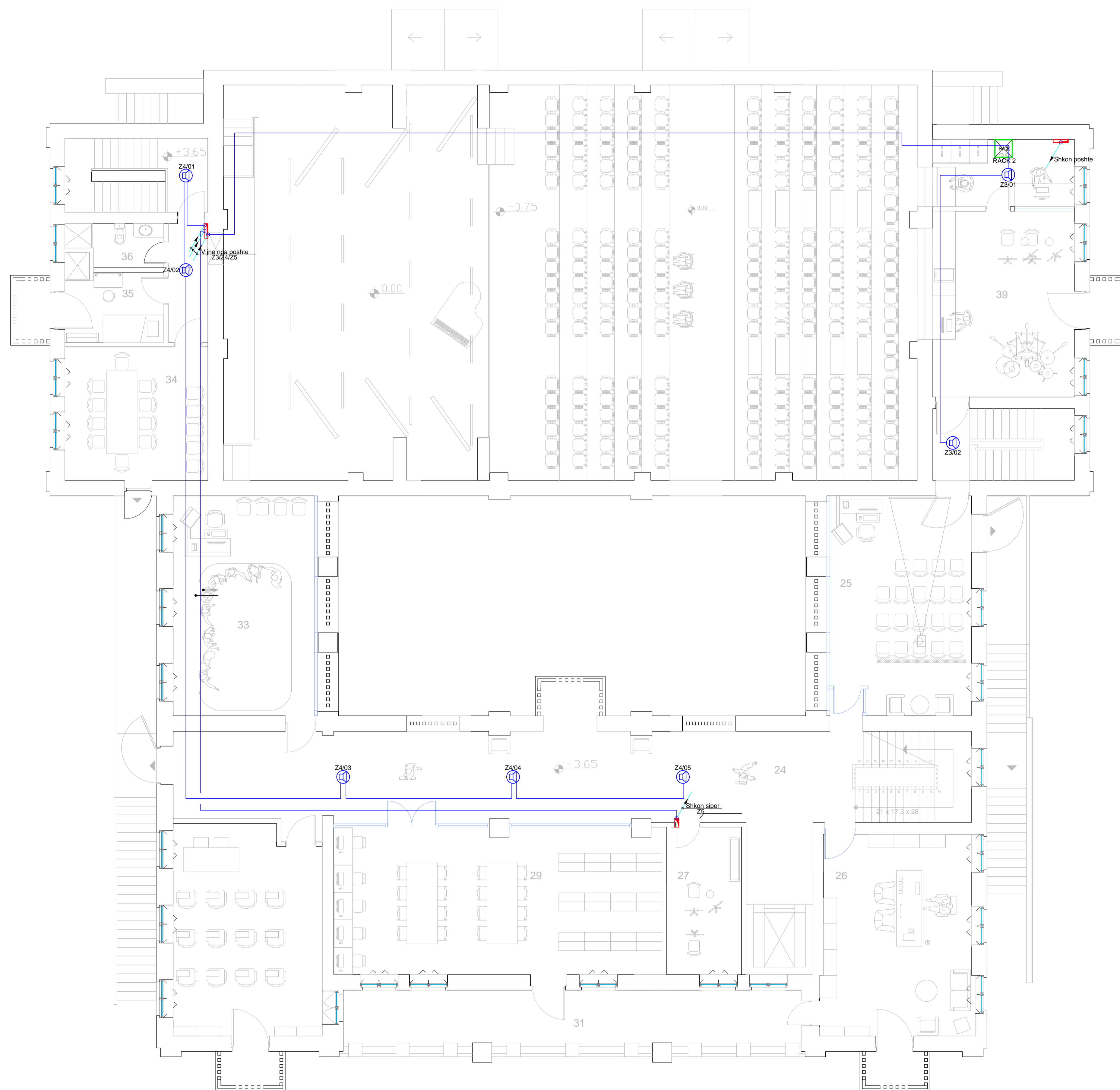

LEGJENDE	
Simboli	Pershkrim
	Rack
	Kabell Fonic, Rezistent ndaj Zjarrit E90, 2x2.5 mm <sup>2</sup>
	Bokse tavanor jashte murit, ENS4 100V, 6/3 W

REPUBLIKA E SHQIPËRISË

BASHKIA MALIQ

objekti

PROJEKTIM OBJEKTI PALLATI I KULTURES  
"DHIMITER ORGOCKA" MALIQ

porositës

BASHKIA MALIQ

studimi urbanistik  
arkitektura  
konstruksioni  
impjantet elektrike  
impjantet hidro.

dea studio  
dea studio

grupi i projektimit

firma

Projekti arkitektonik

DEA Studio shpk

- urb.ark. Ervin TAÇI
- ark. Alket MESLANI
- ark. Klodiana EMIRI
- ark. Aleksandër KUTIKOV
- ark. Beralt ZEKO
- ark. Lidia SALIKO
- ark. Edona ÇAUSHOLLI

Inxhinjer Projektues

- ing. Sonila SIÇO
- ing. Ibrahim EMIRI
- ing. Gerti Çalliku
- ing. Valbona Çalliku
- ing. Gentian LIPE

Inxhinjer Mekanik

- ing. Bujar STRUGA  
ing. Fatos TUSHA  
ing. Ermir GJOKA

Inxhinjer Elektroteknik

- ing. Arjola QISKO  
ing. Armand SHKËMBI  
ing. Denada MUCAJ

- Liç N.4919/5  
Liç A.0210/2  
Liç A.0791/2  
Liç A.2006/1

- Liç Z.4639/3  
Liç A.0177/3  
Liç K.1801/2  
Liç K.1064/2  
Liç K.1308/1

- Liç M.1088/1  
Liç N.6818/5

- Liç E.1229  
Liç E.1144

- Liç N°44

Sistemi i Evakuimit,  
Kati +1

E-06.02

360° forward

Office Contacts:  
B.U. "Dëshmorët e Kombit", Kullë Bregdeti, Kullë 1 | Kallë 3  
info@deastudio.com, deastudio@gmail.com, www.deastudio.com



# projekt - zbatim

shënime teknike \_\_\_\_\_

\_\_\_\_\_

\_\_\_\_\_

\_\_\_\_\_

\_\_\_\_\_

\_\_\_\_\_

\_\_\_\_\_

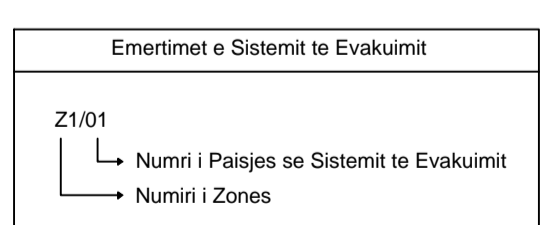
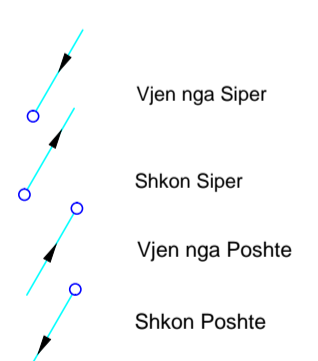
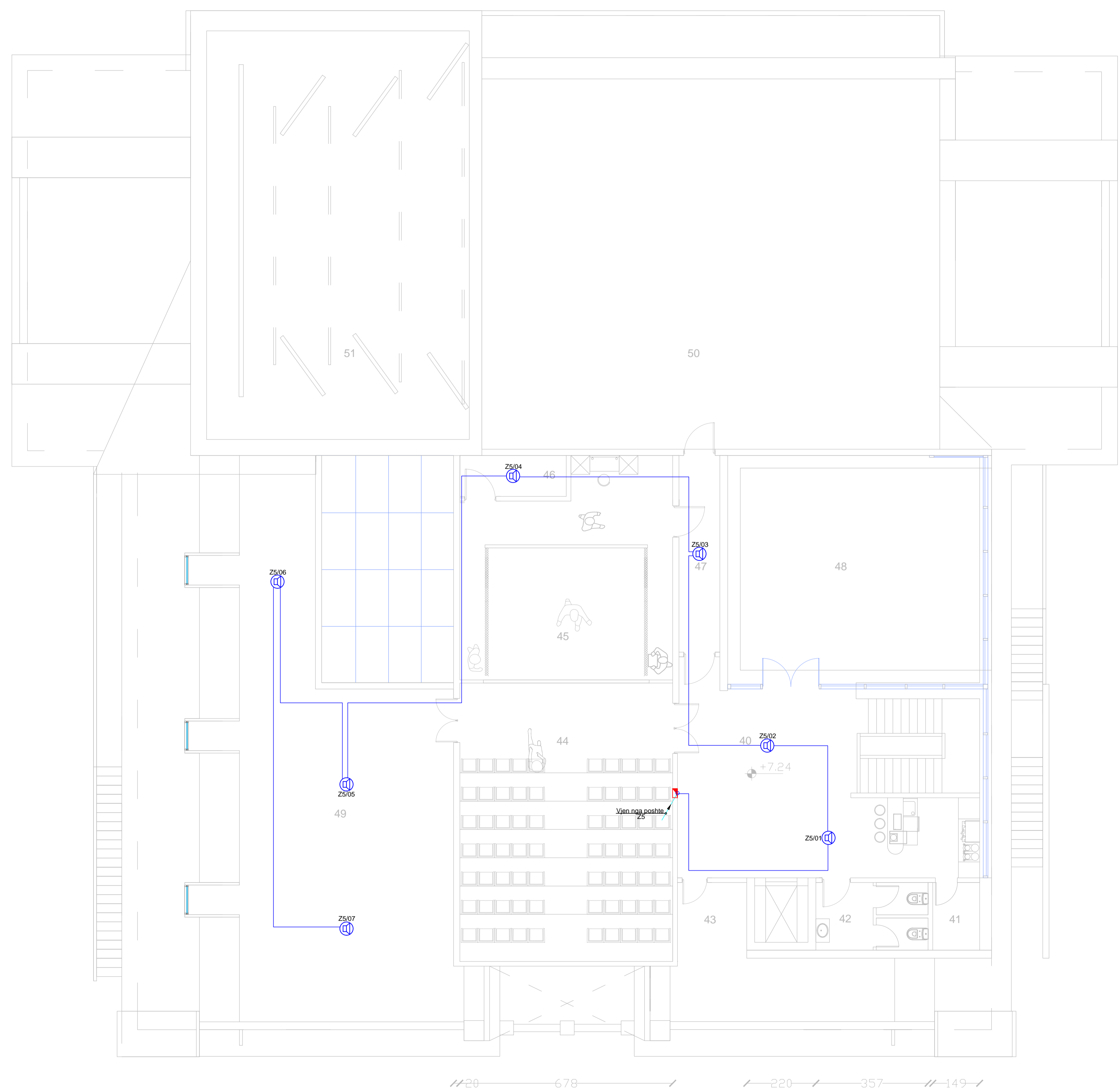

LEGJENDE	
Simboli	Pershkrim
	Rack
	Kabell Fonia, Rezistent ndaj Zjarrit E90, 2x2.5 mm <sup>2</sup>
	Bokse tavanor jashte murit, EN54 100V, 6/3 W

REPUBLIKA E SHQIPËRISË	
BASHKIA MALIQ	
objekti	PROJEKTIM OBJEKTI PALLATI I KULTURES "DHIMTER ORGOCKA" MALIQ
porositës	BASHKIA MALIQ
studimi urbanistik arkitektura konstruksioni impjantet elektrike impjantet hidro.	dea studio dea studio

grupi i projektimit firma

<b>Projekti arkitektonik</b>	
DEA Studio shpk	
1. urb. ark. Ervin TAÇI	Liç N.4919/5
2. ark. Alket MESLANI	Liç A.0210/2
3. ark. Klodiana EMIRI	Liç A.0791/2
5. ark. Oksandr KUTIKOV	Liç A.2006/1
6. ark. Beralt ZEKO	
7. ark. Lidia SALIKO	
8. ark. Edona ÇAUSHOLLI	
<b>Inxhinjer Projektues</b>	
1. ing. Sonila SIÇO	Liç Z.4639/3
2. ing. Ibrahim EMIRI	Liç A.0177/3
3. ing. Gerti Çalliku	Liç K.1801/2
4. ing. Valbona Çalliku	Liç K.1064/2
5. ing. Gentian LIPE	Liç K.1308/1
<b>Inxhinjer Mekanik</b>	
ing. Bujar STRUGA	Liç M.1088/1
ing. Fatos TUSHA	Liç N.6818/5
ing. Ermir GJOKA	
<b>Inxhinjer Elektroteknik</b>	
ing. Arjola QISKO	Liç E.1229
ing. Armand SHKËMBI	Liç E.1144
<b>Inxhinjer Mjedisi</b>	
ing. Denada MUCAJ	Liç N°44

Sistemi i Evakuimit, Kati +2 **E-06.03**

shënime teknike.

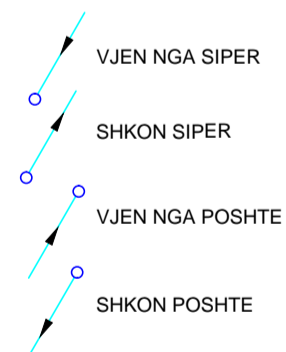
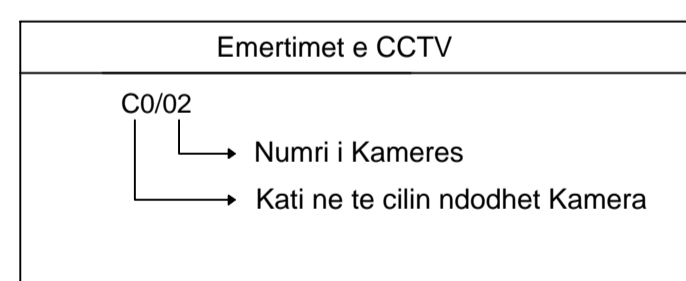
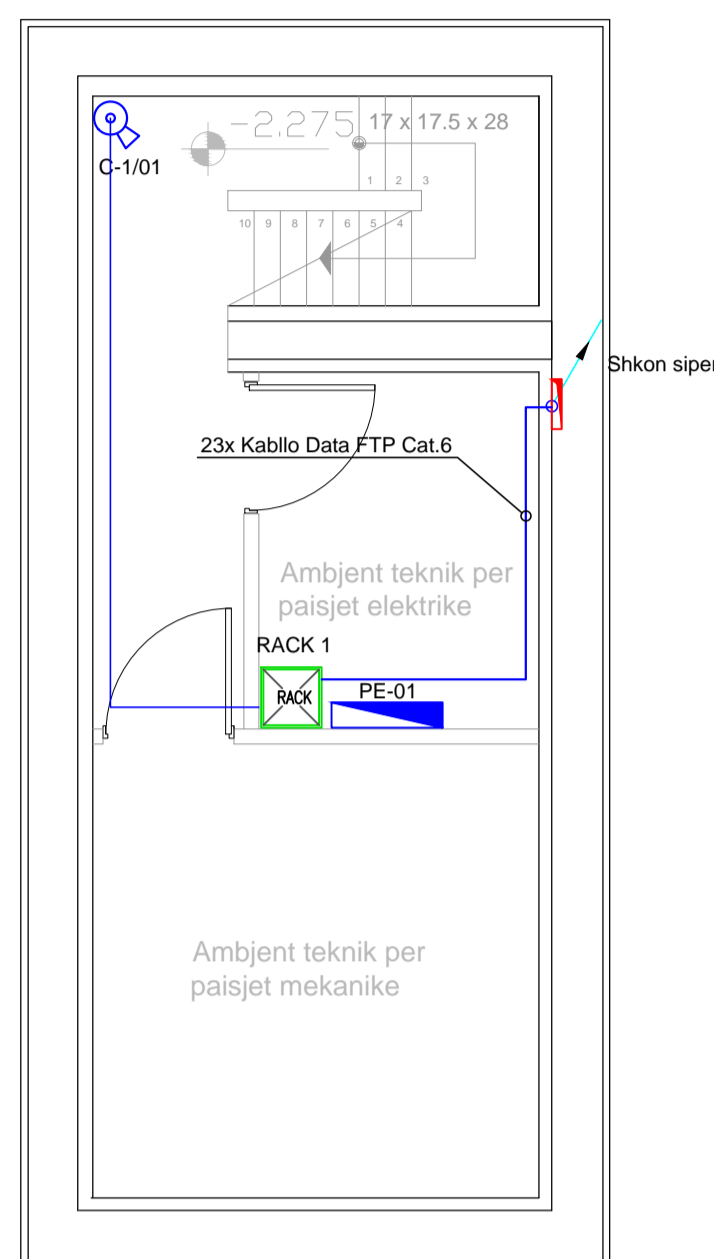
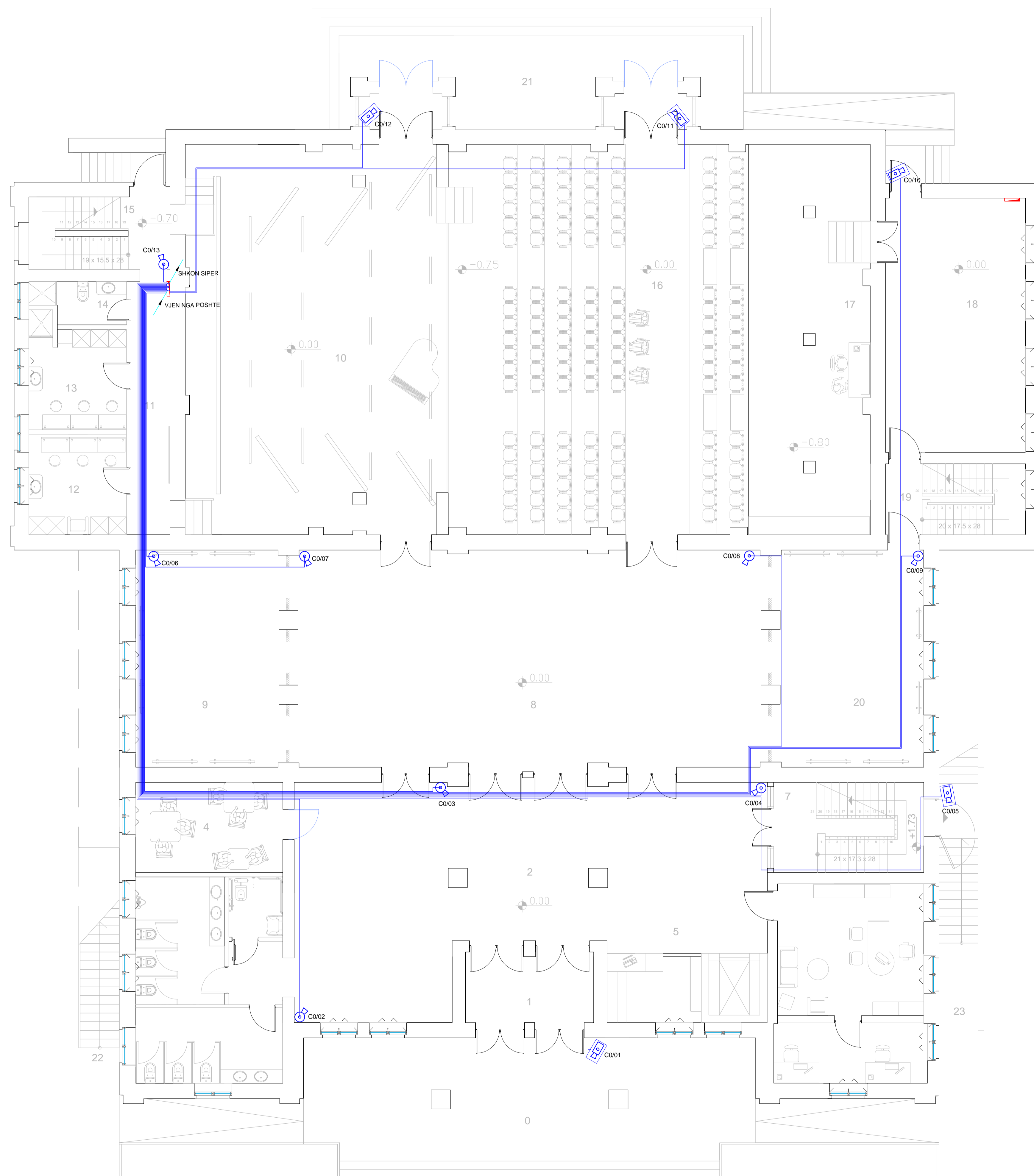

LEGJENDE	
Simboli	Pershkrim
	IT RACK
	Panel Elektrik
	Kamera IP e Brendshme, Tipi "Dome"
	Kamera IP e Jashtme, Tipi "BOX"
	Ngritje vertikale me Kanaline Metalike
	Kabell Data, Tip FTP cat. 6
	Fiber Optike 8 Core Multi Mode
	Kabell FG7OR 3x2.5mm²

REPUBLIKA E SHQIPËRISË

BASHKIA MALIQ

objekti PROJEKTIM OBJEKTI PALLATI I KULTURES "DHIMITER ORGOCKA" MALIQ

porositës BASHKIA MALIQ

studimi urbanistik  
arkitektura  
konstruksioni  
impjantet elektrike  
impjantet hidro.

dea studio  
dea studio

grupi i projektimit firma

**Projekti arkitektonik**

DEA Studio shpk

1. urb.ark. Ervin TAÇI
2. ark. Alket MESLANI
3. ark. Klodiana EMIRI
5. ark. Oksandr KUTIKOV
6. ark. Beralt ZEKO
7. ark. Lidia SALIKO
8. ark. Edona ÇAUSHOLLI

**Inxhinjer Projektues**

1. ing. Sonila SIÇO
2. ing. Ibrahim EMIRI
3. ing. Gerti Çalliku
4. ing. Valbona Çalliku
5. ing. Gentian LIPE

**Inxhinjer Mekanik**

- ing. Bujar STRUGA  
ing. Fatos TUSHA  
ing. Ermir GJOKA

**Inxhinjer Elektroteknik**

- ing. Arjola QISKO  
ing. Armand SHKËMBI  
Inxhinjer Mjedsis  
ing. Denada MUCAJ

- Liç N.4919/5  
Liç A.0210/2  
Liç A.0791/2  
Liç A.2006/1

- Liç Z.4639/3  
Liç A.0177/3  
Liç K.1801/2  
Liç K.1064/2  
Liç K.1308/1

- Liç M.1088/1  
Liç N.6818/5

- Liç E.1229  
Liç E.1144

- Liç N°44

Sistemi i Kamerave te Monitorimit, Kati 0

E-07.01

360° forward

DEA Studio  
BULEVARDI "E KOMBIT", KULEBIRGAJE, K.A. 1, KAT. 3  
info@deastudio.com, deastudio@gmail.com, www.deastudio.com



projekt - zbatim

shënime teknike.

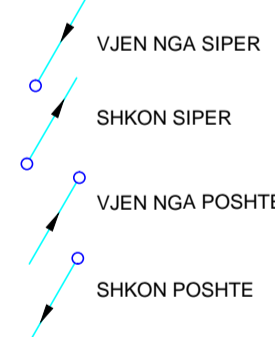
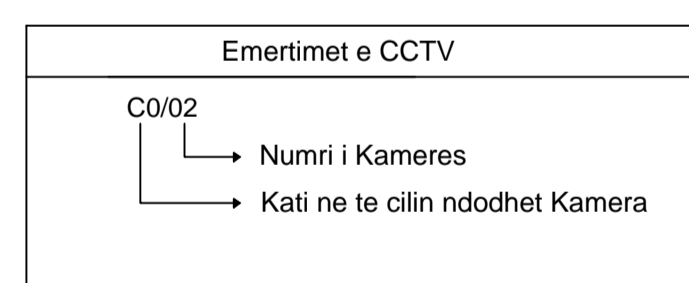
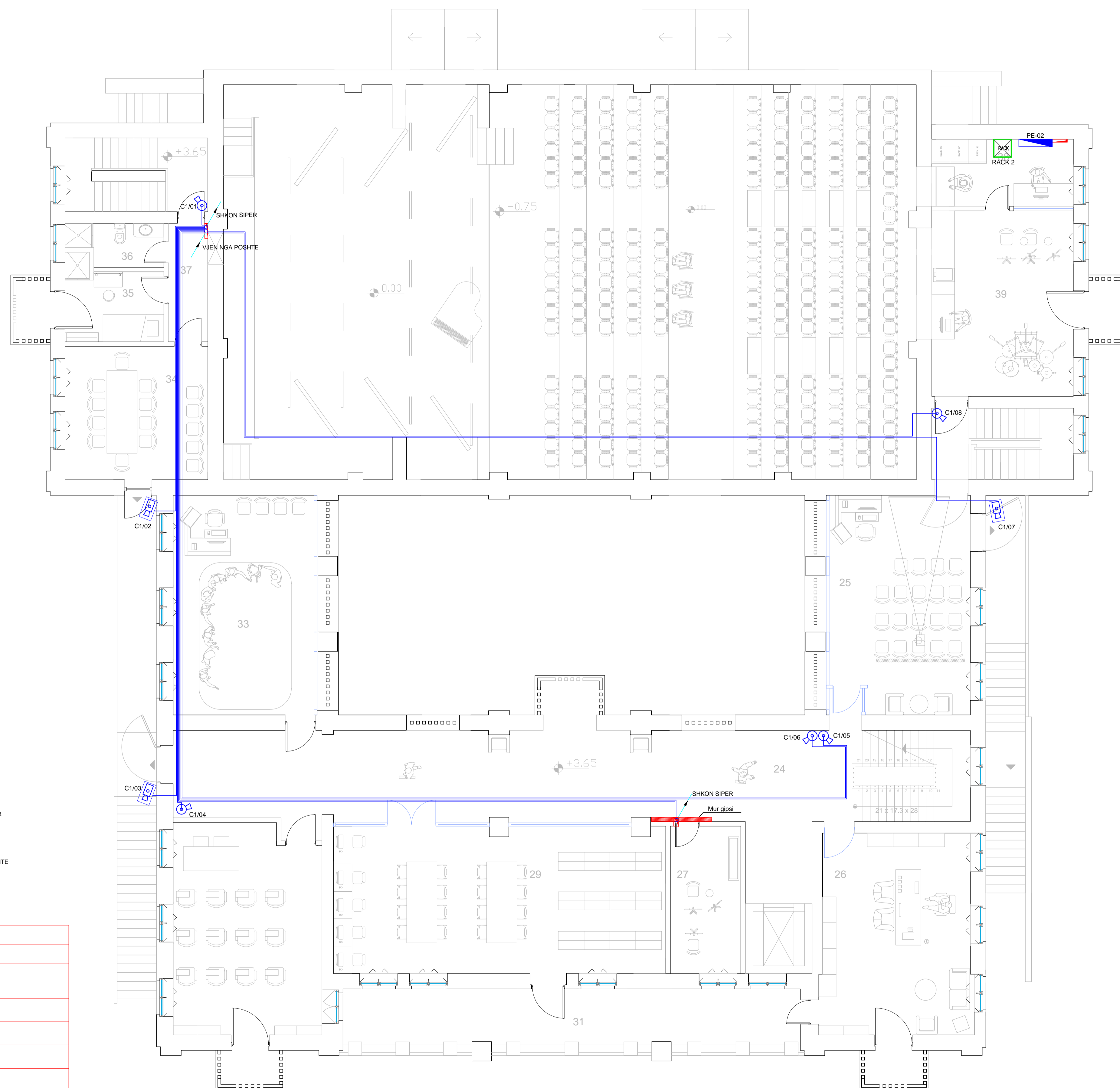

LEGJENDE	
Simboli	Pershkrim
	IT RACK
	Panel Elektrik
	Kamera IP e Brendshme, Tipi "Dome"
	Kamera IP e Jashtme, Tipi "BOX"
	Ngritje vertikale me Kanaline Metalike
	Kabllet Data, Tip FTP cat. 6
	Fiber Optike 8 Core Multi Mode
	Kabllet FG7OR 3x2.5mm²

REPUBLIKA E SHQIPËRISË

BASHKIA MALIQ

objekti

PROJEKTIM OBJEKTI PALLATI I KULTURES "DHIMITER ORGOCKA" MALIQ

porositës

BASHKIA MALIQ

studimi urbanistik  
arkitektura  
konstruksioni  
impjantet elektrike  
impjantet hidro.

dea studio  
dea studio

grupi i projektimit

firma

Projekti arkitekonik

DEA Studio shpk

- urb.ark. Ervin TAÇI
- ark. Aiket MESLANI
- ark. Klodiana EMIRI
- ark. Olexsandr KUTIKOV
- ark. Berat ZEKO
- ark. Lidia SALIKO
- ark. Edona ÇAUSHOLLI

Inxhinjer Projektues

- ing. Sonila SIÇO
- ing. Ibrahim EMIRI
- ing. Gerti Çalliku
- ing. Valbona Çalliku
- ing. Gentian LIPE

Inxhinjer Mekanik

- ing. Bujar STRUGA  
ing. Fatos TUSHA  
ing. Ermir GJOJA

Inxhinjer Elektroteknik

- ing. Arjola QISKO  
ing. Armand SHKËMBI

Inxhinjer Mjedisi

- ing. Denada MUCAJ

Liç N.4919/5

Liç A.0210/2

Liç A.0791/2

Liç A.2006/1

Liç Z.4639/3

Liç A.0177/3

Liç K.1801/2

Liç K.1064/2

Liç K.1308/1

Liç M.1088/1

Liç N.6818/5

Liç E.1229

Liç E.1144

Liç N°44

Sistemi i Kamerave te Monitorimit, Kati +1

E-07.02

360° forward

Office Contacts:  
Buzë "Dëshmorët e Kombit", Kullë Bregdeti, Kulla 1 Kullë 3  
info@deastudio.com deastudio@q.com www.deastudio.com



projekt - zbatim

shënime teknike.

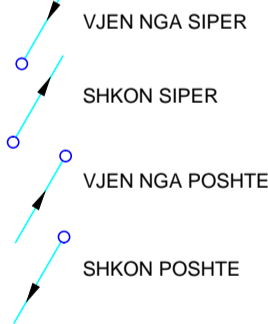
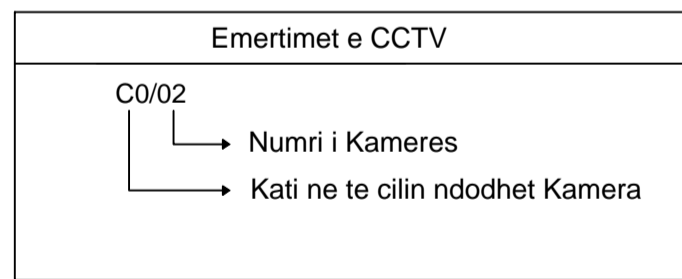
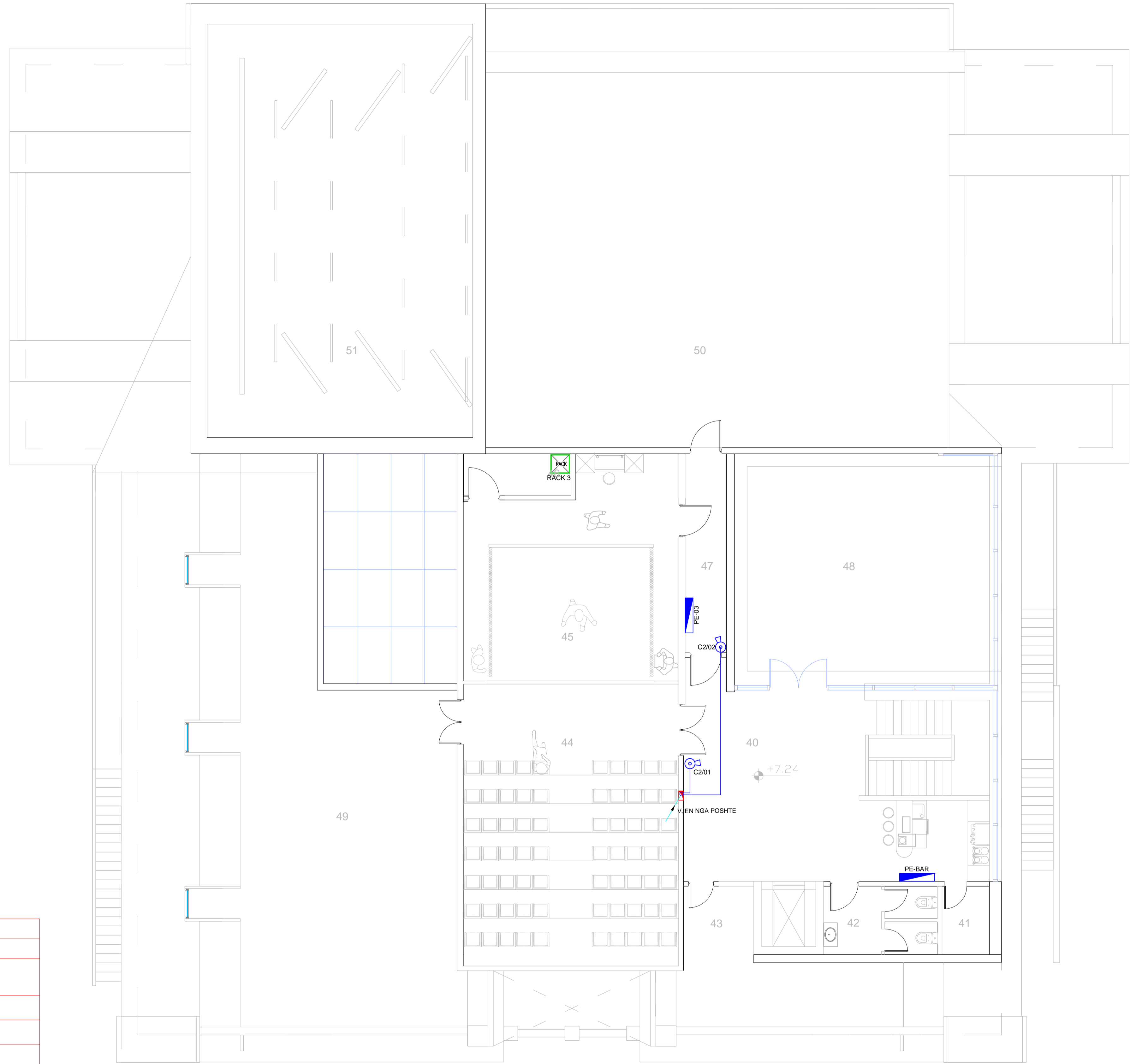

LEGJENDE	
Simboli	Pershkrim
	IT RACK
	Panel Elektrik
	Kamera IP e Brendshme, Tipi "Dome"
	Kamera IP e Jashtme, Tipi "BOX"
	Ngritje vertikale me Kanaline Metalike
	Kabell Data, Tip FTP cat. 6
	Fiber Optike 8 Core Multi Mode
	Kabell FG7OR 3x2.5mm²

REPUBLIKA E SHQIPËRISË

BASHKIA MALIQ

objekti

PROJEKTIM OBJEKTI PALLATI I KULTURES "DHIMITER ORGOCKA" MALIQ

porositës

BASHKIA MALIQ

studimi urbanistik  
arkitektura  
konstruksioni  
impjantet elektrike  
impjantet hidro.

dea studio  
dea studio

grupi i projektimit

firma

Projekti arkitektonik

DEA Studio shpk

- urb.ark. Ervin TAÇI
- ark. Alket MESLANI
- ark. Klodiana EMIRI
- ark. Aleksandr KUTIKOV
- ark. Berat ZEKO
- ark. Lidia SALIKO
- ark. Edona ÇAUSHOLLI

- Liç N.4919/5
- Liç A.0210/2
- Liç A.0791/2
- Liç A.2006/1

Inxhinjer Projektues

- ing. Sonila SIÇO
- ing. Ibrahim EMIRI
- ing. Gerti Çalliku
- ing. Valbona Çalliku
- ing. Gentian LIPE

- Liç Z.4639/3
- Liç A.0177/3
- Liç K.1801/2
- Liç K.1064/2
- Liç K.1308/1

Inxhinjer Mekanik

- ing. Bujar STRUGA  
ing. Fatos TUSHA  
ing. Emir GJOKA

- Liç M.1088/1
- Liç N.6818/5

Inxhinjer Elektroteknik

- ing. Arjola QISKO  
ing. Armand SHKEMBI

- Liç E.1229
- Liç E.1144

Inxhinjer Mjedis

- ing. Denada MUCAJ

- Liç N°44

Sistemi i Kamerave te Monitorimit, Kati +2

E-07.03

360° forward

Office Contacts  
B.U "Dëshmorët e Kombit" Kullë Bregdeti, Kullë 1, Kati 3  
info@deastudio.com, deastudio@gmail.com, www.deastudio.com



shënime teknike.

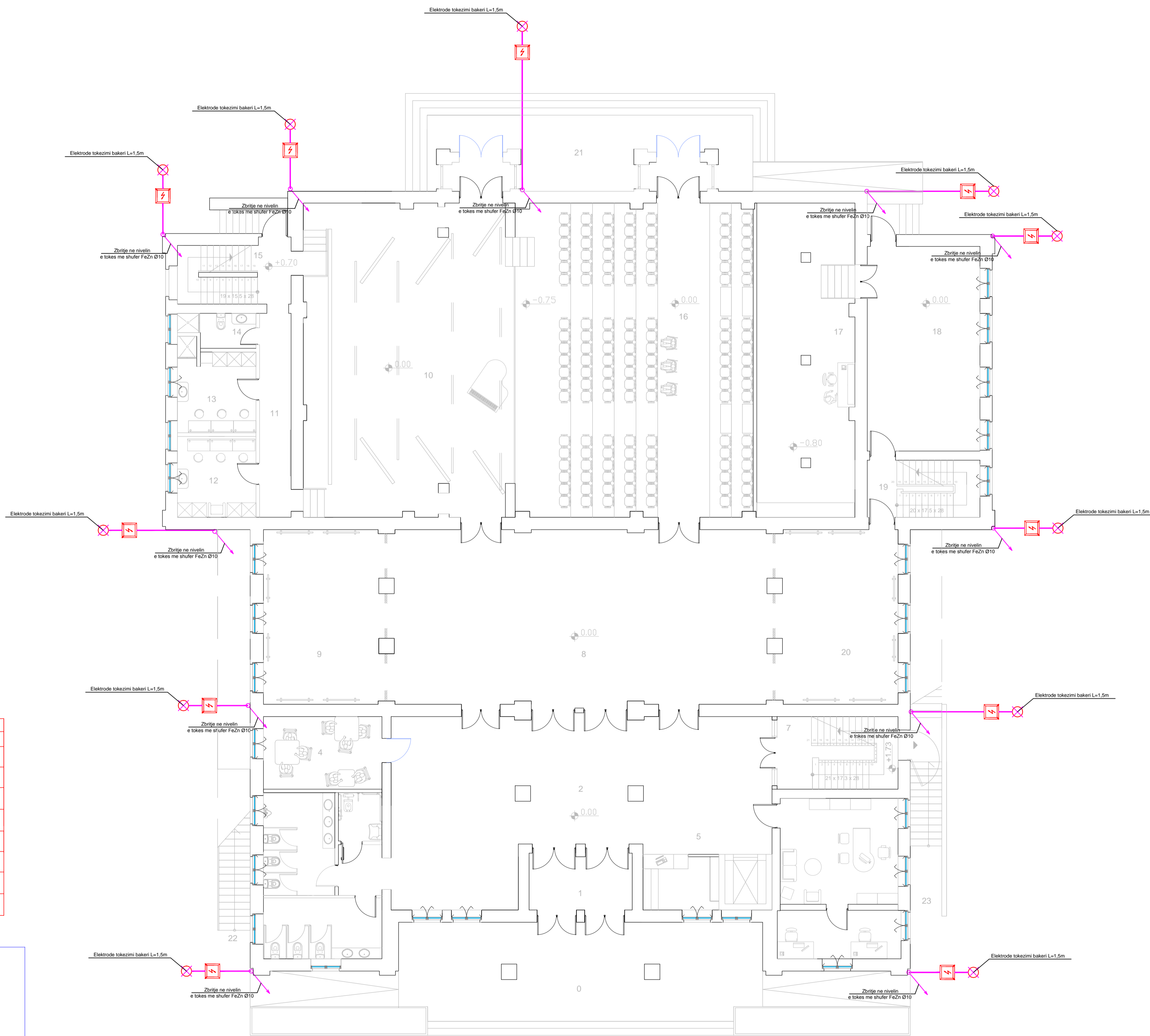

Legjenda	
Simboli	Peshkrimi
	Hekuri i zinkuar Ø10 i fiksuar me izolator cdo 1.5m
	Hekuri i zinkuar Ø10 i fiksuar me izolator cdo 1.5m
	Zbrilje ne nivelin e tokes me shufër FeZn Ø10, i paisur me shkepates per matjen e rezistences montuar sipas detajit 1
	Prites rrufeje, hekuri i zinkuar Ø10, 1.5m
	Morseteri universale
	Izolator betoni
	Pusete plastike per vendosjen e shkepatesi dhe kontrollin e tokezimit
	Elektrode tokezimi 1.5m,hekuri i galvanizuar

**Shenim:**  
 Sistemi mbrojtjes nga mbitensionet dhe shkarkimet atmosferike te baneses (LPS) perbehet nga pritesat, zbritesat dhe tokezuesat.  
 1- Pritesat:  
 Pritesat ndertohen nga shufra metalike Fe-Zn Ø10 me gjatesi 1.5m (pritesi duhet te jete 0.5m mbi lartesine max). Lidhja e pritesave me njeri tjetrin realizohet si ne vizatim me percejlesha hekuri Ø10 te zinkuar ne te flohte te kapur me izolator cdo 1.2-1.5m  
 2- Zbritesat:  
 Zbritesat realizohen me percejlesha hekuri Ø10 te zinkuar ne te flohte te cilet kalojne nga taraca deri ne tokezuesa neper kollonat beton arme. Per kete qellim qe ne ndertimin e struktures beton arme te bazamentit dhe kollonave vendosen percejlesat Fe-Zn Ø10 te zbritesave. Percejlesat e zbritesave lidhen me hekurin e konstruksionit beton arme te bazamentit me morsa apo rjesoj si realizohet lidhja e armatures dhe shoben per krijimin e nje siperfaqe ekuipotenciale ne objekt.  
 Lidhja e zbritesave me percejlesat lidhet te pritesave realizohet ne tarace me saldime me siperfaqe saldime mbi 100mm ose me Morsa me shtrimgim mekanik. Zbritesat ne thellesine +140 cm nga niveli i tokes dalin nga kollonat dhe ne nje kuti lidhen me percejlesat qe vjen nga elektrodat e tokezimit me ane te shkarkuesit, i cili do te perdoret dhe per matjen e rezistences se tokezimit ne te ardhmen.  
 Gjatesia e zbritesave logaritmet te jete pa keputje nga calia deri ne kutine perkatese.  
 3- Tokezuesit:  
 Tokezuesit realizohen me elektrod te zinkuara me gjatesi 1.5m. Para nguljes se elektrodave ne toke, hapet nje gropje me thellessi 0.5m dhe ne te nguljet elektrodave ne menyre qe thellesia e saj te arrijte deri ne 2m.  
 Ne morsa te tokezuesave lidhet percejlesha i tokezimit i cili shkon ne kutine ku ka arritur zbritesa dhe aty behet lidhja.  
 Rezistenca e tokezimit ne kohe te thate duhet te jete me e vogel se 100. Nese pas realizimit te LPS rezistenca rezulton me e madhe duhet te shtohet numri i elektrodave. Vendosja e elektrodave shites te behet ne distance 3m nga elektrod te tjeter.

REPUBLIKA E SHQIPËRISË

BASHKIA MALIQ

objekti **PROJEKTIM OBJEKTI PALLATI I KULTURES "DHIMTER ORGOCKA" MALIQ**

porositës **BASHKIA MALIQ**

studimi urbanistik **dea studio**  
 arkitektura **dea studio**  
 konstruksioni  
 impijantet elektrike  
 impijantet hidro.

grupi i projektimit **firma**

**Projekti arkitektonik**  
 DEA Studio shpk  
 1. urb.ark. Ervin TAÇI  
 2. ark. Alket MESLANI  
 3. ark. Klodiana EMIRI  
 5. ark. Aleksandri KUTIKOV  
 6. ark. Beralt ZEKO  
 7. ark. Lidia SALIKO  
 8. ark. Edona ÇAUSHOLLI

**Inxhinjer Projektues**  
 1. ing. Sonila SIÇO  
 2. ing. Ibrahim EMIRI  
 3. ing. Gerti Çalliku  
 4. ing. Valbona Çalliku  
 5. ing. Gentian LIPE

**Inxhinjer Mekanik**  
 ing. Bujar STRUGA  
 ing. Fatos TUSHA  
 ing. Ermir GJOKA

**Inxhinjer Elektroteknik**  
 ing. Arjola QISKO  
 ing. Armand SHKËMBI  
**Inxhinjer Mjedis**  
 ing. Denada MUCAJ

Liç N.4919/5  
 Liç A.0210/2  
 Liç K.0791/2  
 Liç A.2006/1  
 Liç Z.4639/3  
 Liç A.0177/3  
 Liç K.1801/2  
 Liç K.1064/2  
 Liç K.1308/1  
 Liç M.1088/1  
 Liç N.6818/5  
 Liç E.1229  
 Liç E.1144  
 Liç N°44

Mbrojtja Atmosferike, Kati 0

E-08.01



# projekt - zbatim

shënime teknike.

---



---



---



---



---



---



---



---



---



---

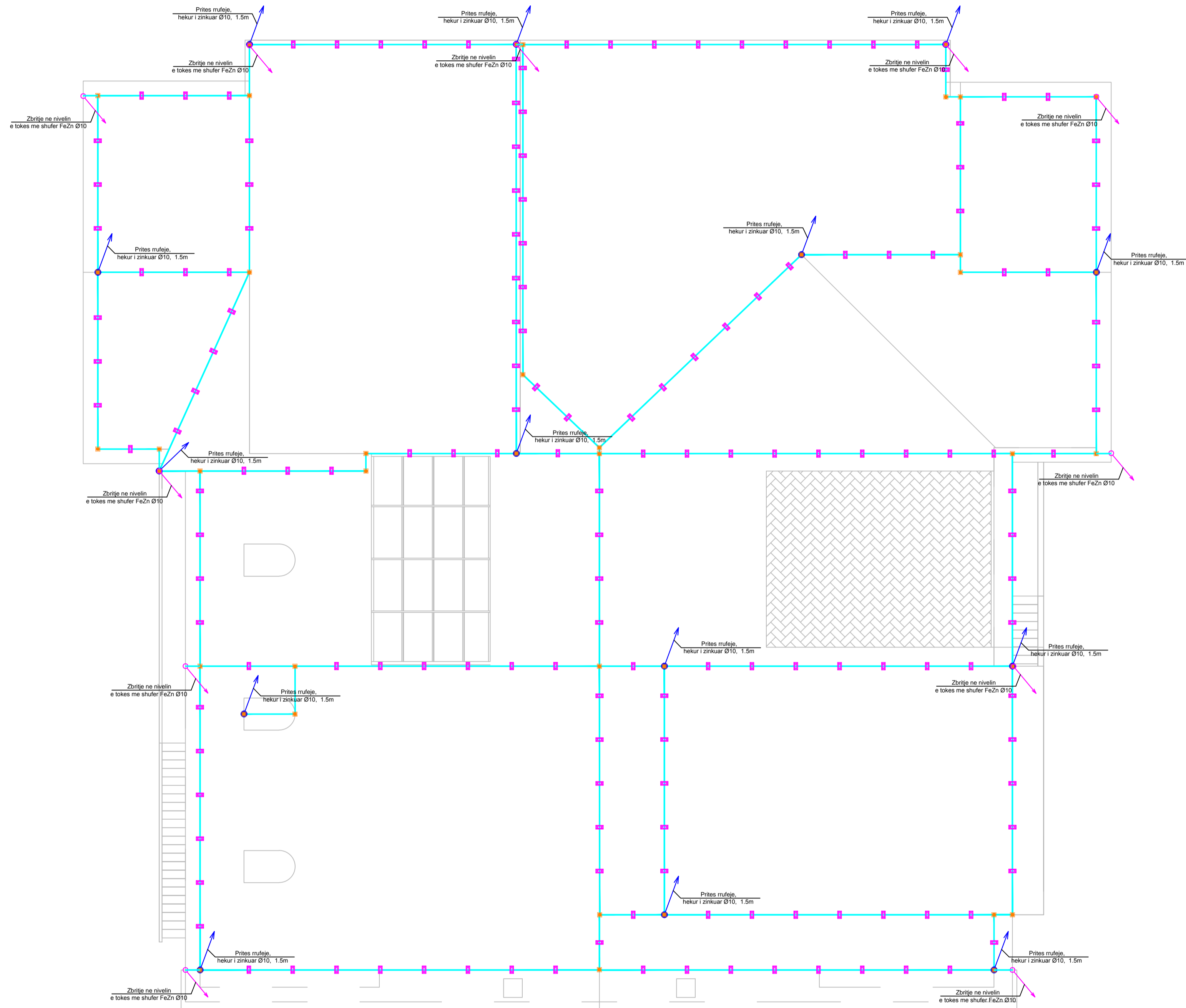

Legjenda	
	Hekur i zinkuar Ø10 i fiksuar me izolator cdo 1.5m
	Hekur i zinkuar Ø10 i fiksuar me izolator cdo 1.5m
	Zbrilje ne nivelin e tokes me shufër FeZn Ø10, i paisur me shkeputes per matjen e rezistences montuar sipas detajit 1
	Prites mufeje, hekur i zinkuar Ø10, 1.5m
	Morseteri universale
	Izolator betoni
	Pusete plastike per vendosjen e shkeputesit dhe kontrollin e tokezimit
	Elektrode tokezimi 1.5m, hekur i galvanizuar

**Shenim:**  
 Sistemi mbrojtjes nga mbilensionet dhe shkarkimet atmosferike te baneses (LPS) perbehet nga pritesat, zbritesat dhe tokezuesat.  
 1- Pritesat:  
 Pritesat ndertohen nga shufra metalike Fe-Zn Ø10 me gjatesi 1.5m (pritesi duhet te jete 0.5m mbi lartesine max). Lidhja e pritesave me njeri tjetrin realizohet si ne vizatim me perçjellesa hekur i zinkuar ne te ftohte te kapur me izolator cdo 1.2-1.5m  
 2- Zbritesat:  
 Zbritesat realizohen me perçjellesa hekur i zinkuar ne te ftohte te cilet kalojne nga taraca deri ne tokezaues neper kollonat beton arme. Per kete qellim qe ne ndertimin e struktures beton arme te bazamentit dhe kollonave vendosen perçjellesat Fe-Zn Ø10 te zbritesave. Perçjellesat e zbritesave lidhen me hekurin e konstrukcionit beton arme te bazamentit me morsete apo njesoj si realizohet lidhja e armatures dhe shoben per krijimin e nje siperfaqe ekupotenciale ne objekt.  
 Lidhja e zbritesave me perçjellesat lidhet te pritesave realizohet ne tarace me saldime siperfaqe saldimit mbi 100mm ose me Morseta me shtrngim mekanik. Zbritesat ne thellesine +140 cm nga niveli i tokes dalin nga kollonat dhe ne nje kuti lidhen me perçjellesat qe vjen nga elektrodat e tokezimit me ane te shkarkuesit, i cili do te perdoret dhe per matjen e rezistences se tokezimit ne te ardhmen.  
 Gjatesia e zbritesave llogaritet te jete pa keputje nga cattia deri ne kutine perkatese.  
 3- Tokezuesit:  
 Tokezuesit realizohen me elektrodra te zinkuara me gjatesi 1.5m. Para nguljes se elektrodres ne toke, hapet nje gropje me thellesie 0.5m dhe ne te ngulet elektrodra ne menyre qe thellesia e saj te arrije deri ne 2m.  
 Ne morsetat e tokezuesave lidhet perçjellesi i tokezimit i cili shkon ne kutine ku ka arritur zbritesa dhe aty behet lidhja.  
 Rezistenca e tokezimit ne kohe te thate duhet te jete me e vogel se 100. Nese pas realizimit te LPS rezistenca rezulton me e madhe duhet te shtohet numri i elektrodave. Vendosja e elektrodave shiteset te behet ne distance 3m nga elektrodra tjeter.

REPUBLIKA E SHQIPËRISË

BASHKIA MALIQ

objekti **PROJEKTIM OBJEKTI PALLATI I KULTURES "DHIMTER ORGOCKA" MALIQ**

porositës **BASHKIA MALIQ**

studimi urbanistik  
 arkitektura  
 konstruksioni  
 impjantet elektrike  
 impjantet hidro.

**dea studio**  
**dea studio**

grupi i projektimit

firma

**Projekti arkitektonik**

- DEA Studio shpk**  
 1. urb.ark. **Ervin TAÇI**  
 2. ark. **Alket MESLANI**  
 3. ark. **Klodiana EMIRI**  
 5. ark. **Oleksandr KUTIKOV**  
 6. ark. **Berati ZEKO**  
 7. ark. **Lidia SALIKO**  
 8. ark. **Edona ÇAUSHOLLI**

**Inxhinjer Projektues**

1. ing. **Sonila SIÇO**  
 2. ing. **Ibrahim EMIRI**  
 3. ing. **Gerti Çalliku**  
 4. ing. **Valbona Çalliku**  
 5. ing. **Gentian LIPE**

**Inxhinjer Mekanik**

- ing. **Bujar STRUGA**  
 ing. **Fatos TUSHA**  
 ing. **Ermir GJOKA**

**Inxhinjer Elektroteknik**

- ing. **Arjola QISKO**  
 ing. **Armand SHKËMBI**

**Inxhinjer Mjedisi**

- ing. **Denada MUCAJ**

- Liç N.4919/5  
 Liç A.0210/2  
 Liç K.1801/2  
 Liç A.2006/1

- Liç Z.4639/3  
 Liç A.0177/3  
 Liç K.1801/2  
 Liç K.1064/2  
 Liç K.1308/1

- Liç M.1088/1  
 Liç N.6818/5

- Liç E.1229  
 Liç E.1144

- Liç N°44

Mbrojtja Atmosferike,  
 Kati Tarace

**E-08.02**

360° forward

©Dea Studio  
 BULEVARDI "Dimitri Komati" K.44 Bregu i Kullit 1 Kati 3  
 info@deastudio.com, deastudio@gmail.com, www.deastudio.com



shënime teknike.



LEGJENDA	
Simboli	Pershkrimi
	Panel Elektrik
	Tuba te koroguar me dy veshje ne kuoten -40cm
	Tuba fleksibel Ø25
	Pusetete elektrike 60x60x80
	Ndricues LED, 21W IP 67, IK10, 1500lm
	Ndricues TRACCIA 1500, 54W , 3000K
	Ndricues FOCUS+3 50W, ELL15X40, 3000K AN3
	Ndricues FOCUS+2 26W, A55/W, 3000K AN3
	Ndricues FOCUS+ ZERO 10W ,3000K, WH1

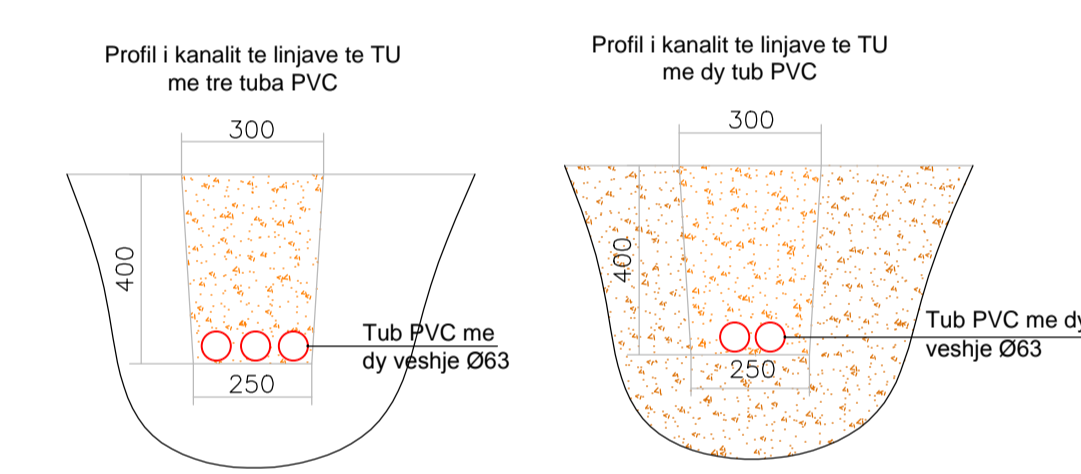
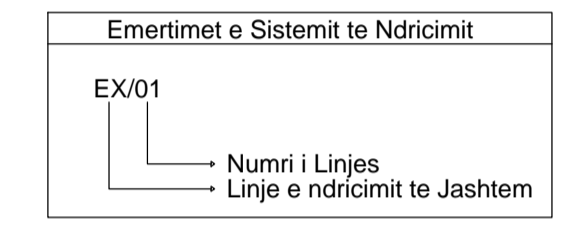

PAMJA VERI-LINDJE

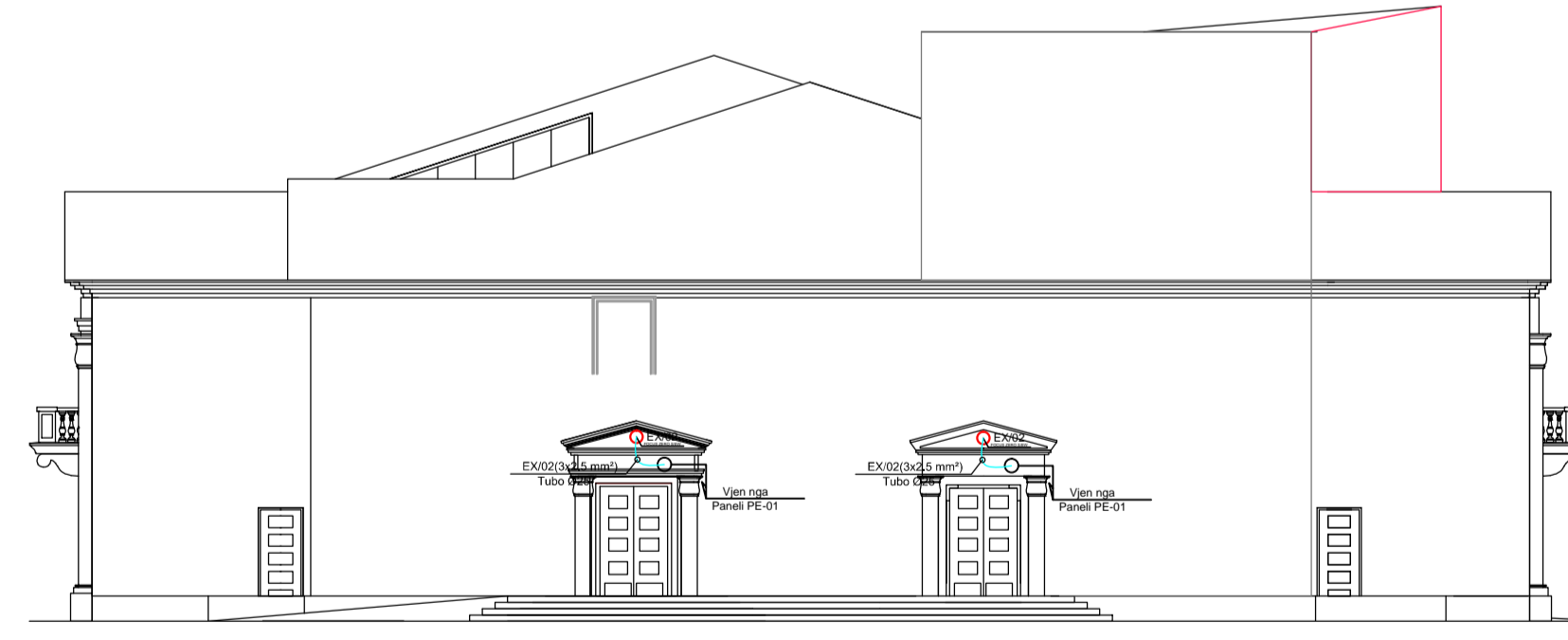

PAMJA JUG-LINDJE

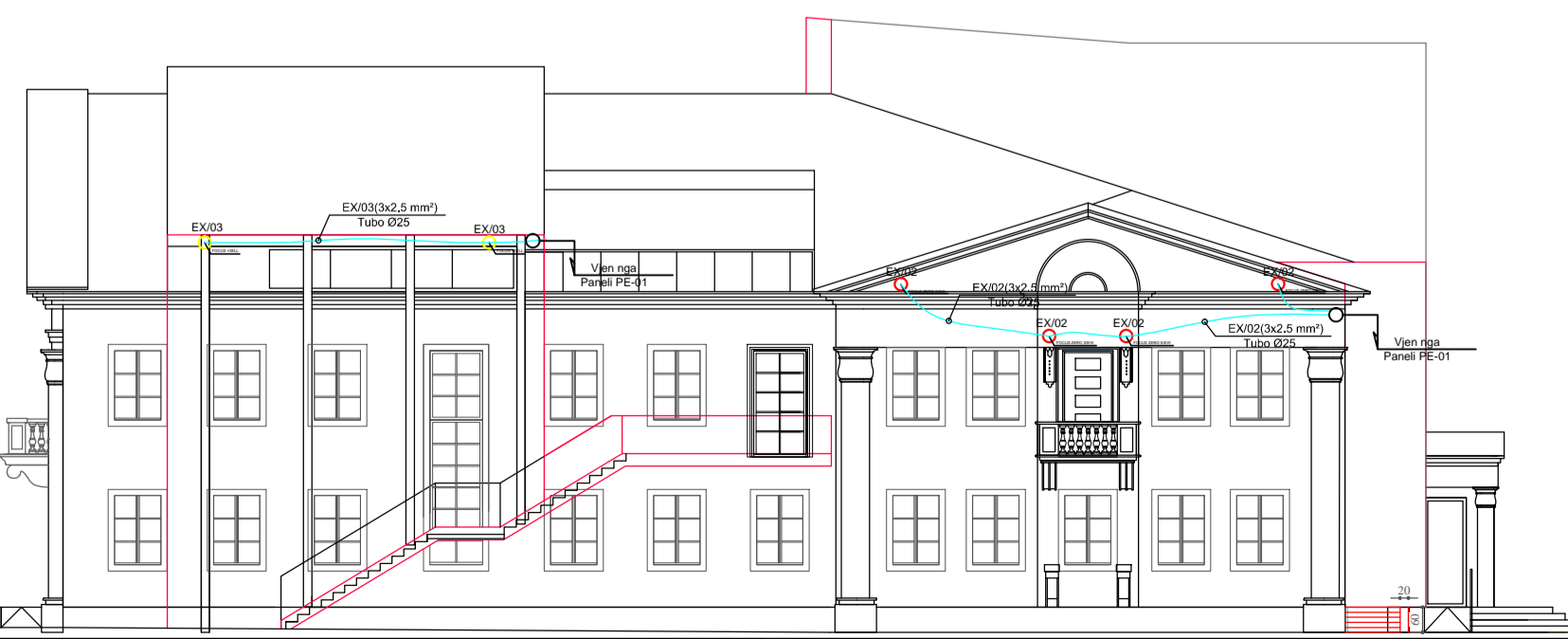

REPUBLIKA E SHQIPËRISË

BASHKIA MALIQ

objekti **PROJEKTIM OBJEKTI PALLATI I KULTURES "DHIMITER ORGOCKA" MALIQ**

porositës **BASHKIA MALIQ**

studimi urbanistik **dea studio**  
 arkitektura **dea studio**  
 konstruksioni  
 impijantet elektrike  
 impijantet hidro.

grupi i projektimit **firma**

**Projekti arkitektonik**  
 DEA Studio shpk  
 1. urb. ark. Ervin TAÇI  
 2. ark. Alket MESLANI  
 3. ark. Klodiana EMIRI  
 5. ark. Olexsandr KUTIKOV  
 6. ark. Berat ZEKO  
 7. ark. Edona ÇAUSHOLLI

**Inxhinjer Projektues**  
 1. ing. Sonila SIÇO  
 2. ing. Ibrahim EMIRI  
 3. ing. Gerti Çalliku  
 4. ing. Valbona Çalliku  
 5. ing. Gentian LIPE

**Inxhinjer Mekanik**  
 ing. Bujar STRUGA  
 ing. Fatos TUSHA  
 ing. Emir GJOKA

**Inxhinjer Elektroteknik**  
 ing. Argola QISKO  
 ing. Armand SHKËMBI

**Inxhinjer Mjedis**  
 ing. Denada MUCAJ

Liç N.4919/5  
 Liç A.0210/2  
 Liç A.0791/2  
 Liç A.2006/1

Liç Z.4639/3  
 Liç A.0177/3  
 Liç K.1801/2  
 Liç K.1064/2  
 Liç K.1308/1

Liç M.1088/1  
 Liç N.6818/5

Liç E.1229  
 Liç E.1144

Liç N°44

Sistemi i Ndricimit te Jashtem **E-09**



# projekt - zbatim

shënime teknike. \_\_\_\_\_  
 \_\_\_\_\_  
 \_\_\_\_\_

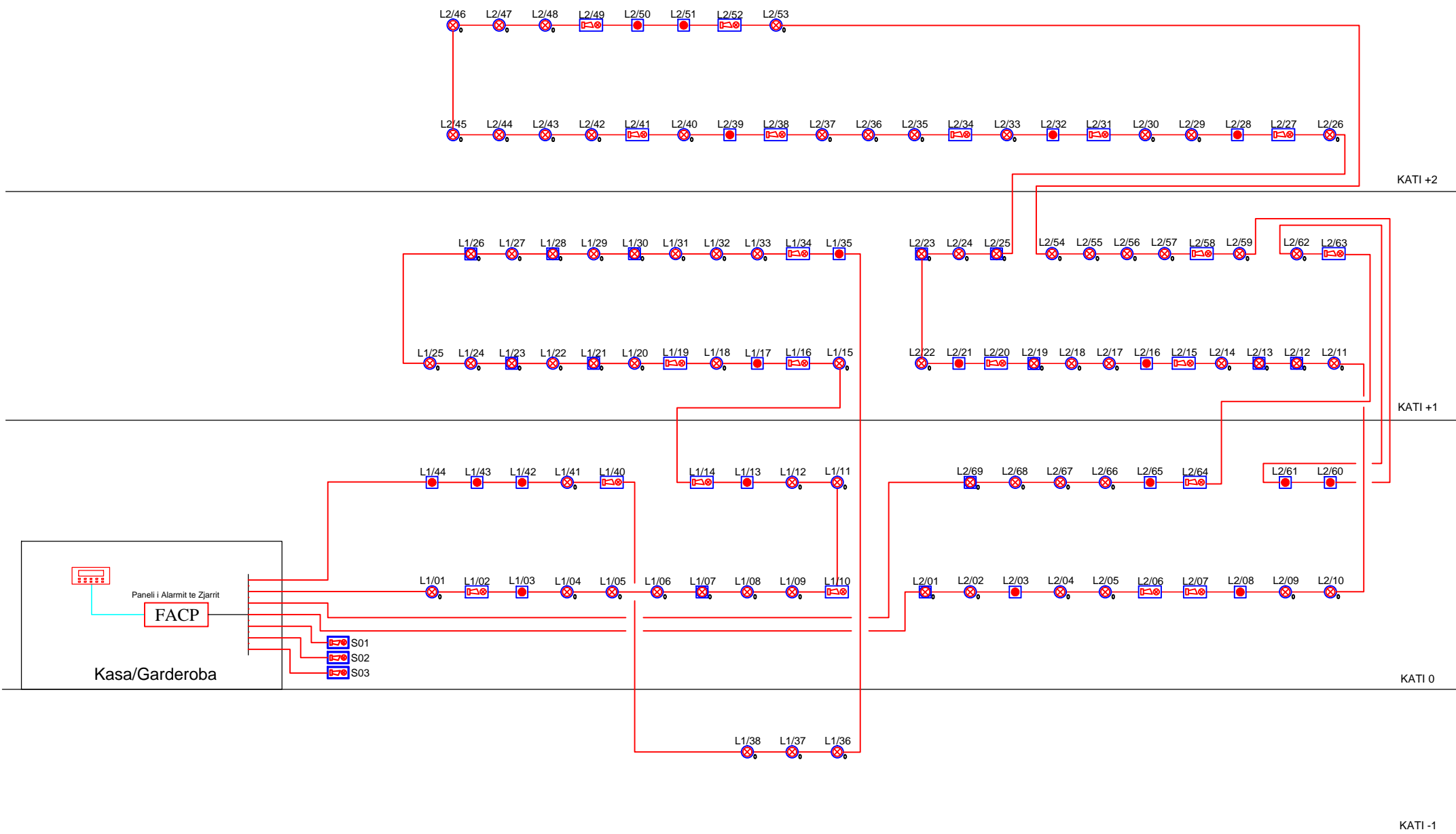

LEGJENDE	
Simboli	Pershkrim
	Panelli i alarmit te zjarrit
	Ushqyes 2.75 A
	Transponder 4 IN / 4 OUT
	Kombinator Telefonik
	Kabell per alarmin e zjarrit Jy(St)Y- 2x0.8mm i skermuar
	Ngjitje Vertikale me kanaline Metalike
	Sirene e brendeshme e adresueshme
	Sirene e jashtme e adresueshme
	Detektor optik tymi i adresueshem
	Detektor Nxehtesie i Adresueshem
	Detektor optik tymi i adresueshem mbi tavanin e varur me llambe sinjalizuese
	Pulsant manual i adresueshem

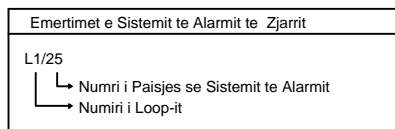

REPUBLIKA E SHQIPËRISË	
BASHKIA MALIQ	
objekti	PROJEKTIM OBJEKTI PALLATI KULTURES "DHIMITER ORGOCKA" MALIQ
porositës	BASHKIA MALIQ
studimi urbanistik arkitektura konstruksioni impjantet elektrike impjantet hidro.	dea studio dea studio

grupi i projektimit	firma
<b>Projekti arkitektonik</b> DEA Studio shpk	Liç N.4919/5
1. urb.ark. Ervin TAÇI	Liç A.0210/2
2. ark. Alket MESLANI	Liç A.0791/2
3. ark. Klodiana EMIRI	Liç A.2006/1
5. ark. Oleksandr KUTIKOV	
6. ark. Beralt ZEKO	
7. ark. Edona ÇAUSHOLLI	
<b>Inxhinjer Projektues</b>	
1. ing. Sonila SIÇO	Liç Z.4639/3
2. ing. Ibrahim EMIRI	Liç A.0177/3
3. ing. Gerti Çalliku	Liç K.1801/2
4. ing. Valbona Çalliku	Liç K.1064/2
5. ing. Gentian LIPE	Liç K.1308/1
<b>Inxhinjer Mekanik</b>	
ing. Bujar STRUGA	Liç M.1088/1
ing. Fatos TUSHA	Liç N.6818/5
ing. Emir GJOKA	
<b>Inxhinjer Elektroteknik</b>	
ing. Arjola QISKO	Liç E.1229
ing. Armand SHKËMBI	Liç E.1144
<b>Inxhinjer Mjedisi</b>	
ing. Denada MUCAJ	Liç N°44

Diagrama e Sistemit te Alarmit Kunder Zjarrit **E-10.02**

# projekt - zbatim

shënime teknike. \_\_\_\_\_  
 \_\_\_\_\_  
 \_\_\_\_\_

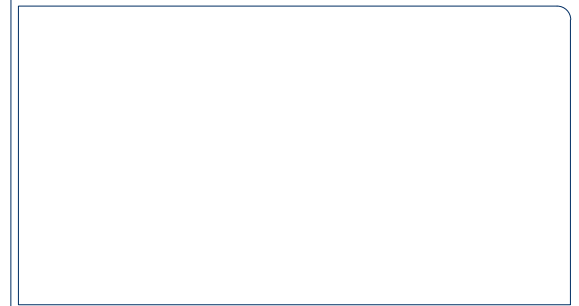

REPUBLIKA E SHQIPËRISË

BASHKIA MALIQ

objekti

PROJEKTIM OBJEKTI PALLATI I KULTURES  
 "DHIMITER ORGOCKA " MALIQ

porositës

BASHKIA MALIQ

studimi urbanistik  
 arkitektura  
 konstruksioni  
 impjantet elektrike  
 impjantet hidro.

dea studio  
 dea studio

grupi i projektimit

firma

**Projekti arkitektonik**

- DEA Studio shpk
- 1. urb.ark. Ervin TAÇI
- 2. ark. Alket MESLANI
- 3. ark. Klodiana EMIRI
- 5. ark. Aleksandr KUTIKOV
- 6. ark. Berat ZEKO
- 7. ark. Edona ÇAUSHOLLI

- Liç N.4919/5
- Liç A.0210/2
- Liç A.0791/2
- Liç A.2006/1

**Inxhinjer Projektues**

- 1. ing. Sonila SIÇO
- 2. ing. Ibrahim EMIRI
- 3. ing. Gerti Çalliku
- 4. ing. Valbona Çalliku
- 5. ing. Gentian LIPE

- Liç Z.4639/3
- Liç A.0177/3
- Liç K.1801/2
- Liç K.1064/2
- Liç K.1308/1

**Inxhinjer Mekanik**

- ing. Bujar STRUGA
- ing. Fatos TUSHA
- ing. Ermir GJOKA

- Liç M.1088/1
- Liç N.6818/5

**Inxhinjer Elektroteknik**

- ing. Arjola QISKO
- ing. Armand SHKËMBI

- Liç E.1229
- Liç E.1144

**Inxhinjer Mjedisi**

- ing. Denada MUCAJ

- Liç N°44

Diagrama e Sistemit te Kamerave te Monitorimit

E-10.03

360° forward

360° forward  
 Bujë Dëshmorët e Kombit, Kullat Binjake, Kulla 1 Kat 3  
 info@dea-studio.com, deastudio02@gmail.com, www.dea-studio.com

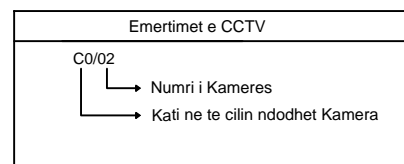
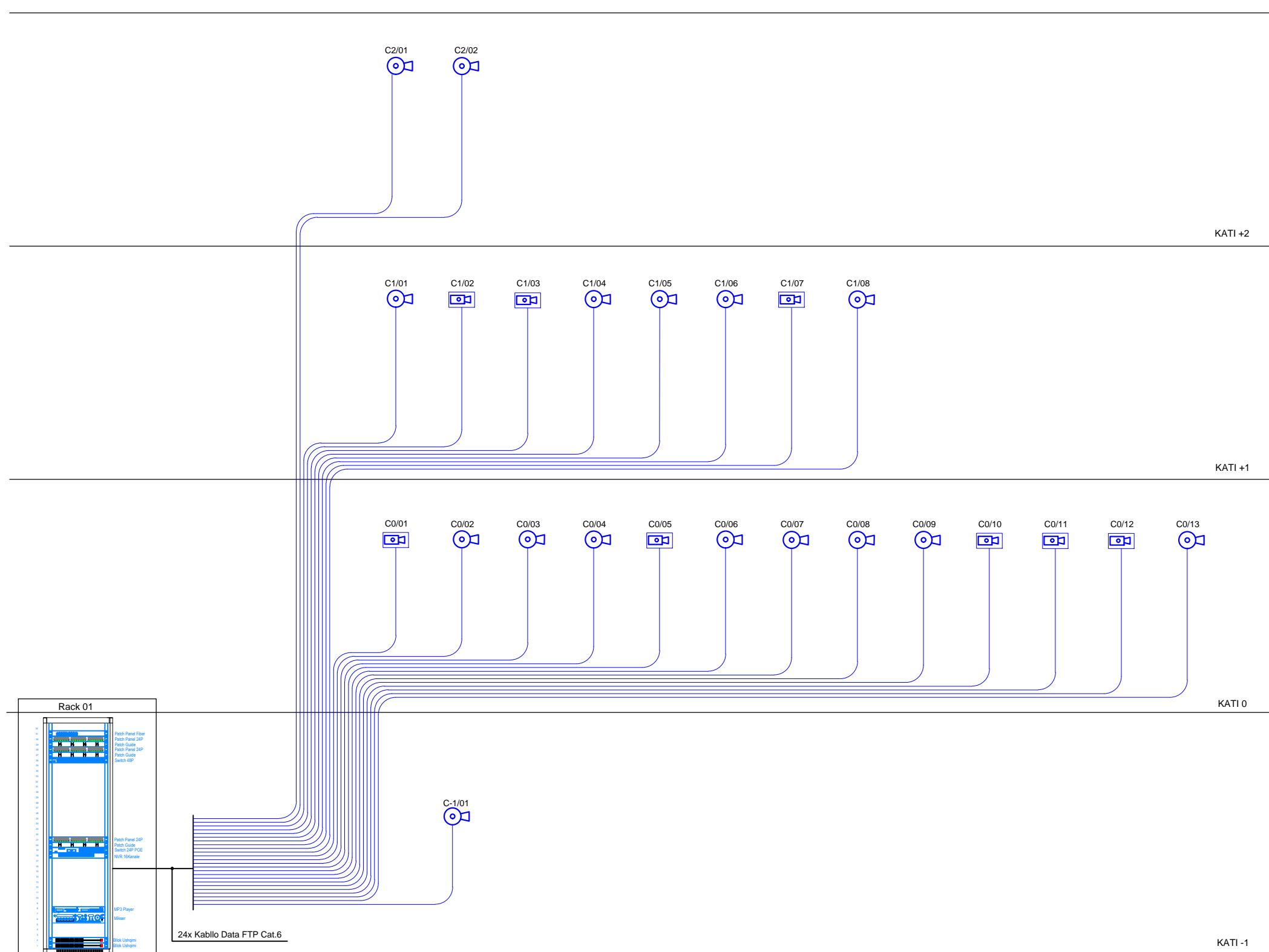

Simboli	Pershkrim
	IT RACK
	Panel Elektrik
	Kamera IP e Jashteme, Tipi "BOX"
	Kamera IP e Brendeshme, Tipi "Dome"
	Kabell Data, Tip FTP cat. 6

# projekt - zbatim

shënime teknike.

---



---



---

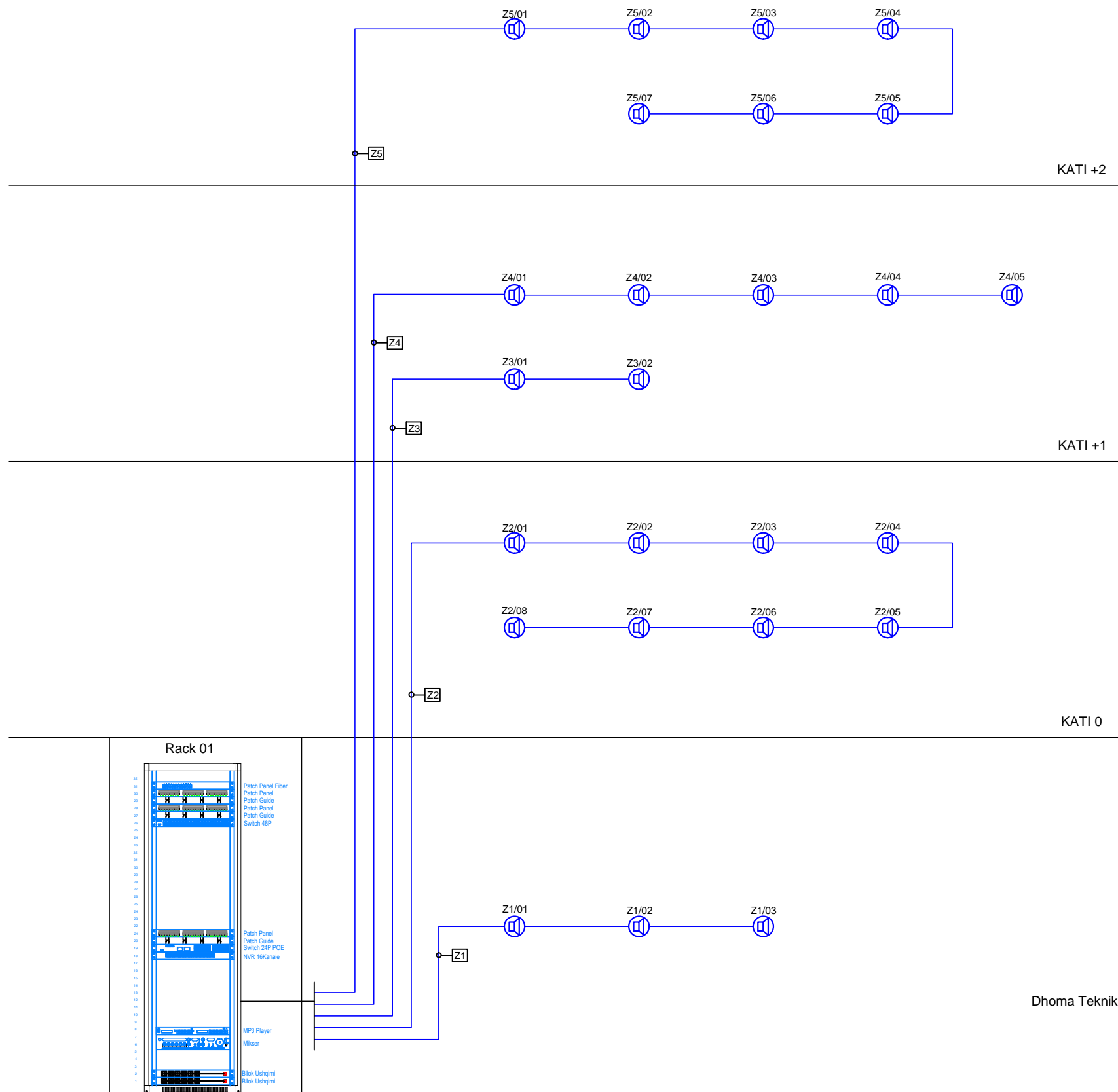

Dhoma Teknike

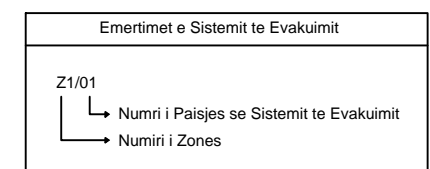

LEGJENDE	
Simboli	Pershkrim
	Rack
	Kabell Fone, Rezistent ndaj Zjarrit E90, 2x2.5 mm²
	Bokse tavanor jashte murit, EN54 100V, 6/3 W
	Mikrofone per njoftime manuale

REPUBLIKA E SHQIPËRISË  
BASHKIA MALIQ

objekti: PROJEKTIM OBJEKTI PALLATI I KULTURES "DHIMITER ORGOCKA" MALIQ

porositës: BASHKIA MALIQ

studimi urbanistik: **dea studio**  
 arkitektura: **dea studio**  
 konstruksioni:  
 impjantet elektrike:  
 impjantet hidro.

grupi i projektimit: firma

**Projekti arkitektonik**  
 DEA Studio shpk  
 1. urb.ark. Ervin TAÇI  
 2. ark. Alket MESLANI  
 3. ark. Klodiana EMIRI  
 5. ark. Olexsandr KUTIKOV  
 6. ark. Beralt ZEKO  
 7. ark. Edona ÇAUSHOLLI

**Inxhinjer Projektues**  
 1. ing. Sonila SIÇO  
 2. ing. Ibrahim EMIRI  
 3. ing. Gerti Çalliku  
 4. ing. Valbona Çalliku  
 5. ing. Gentian LIPE

**Inxhinjer Mekanik**  
 ing. Bujar STRUGA  
 ing. Fatos TUSHA  
 ing. Ermir GJOKA  
**Inxhinjer Elektroteknik**  
 ing. Arjola QISKO  
 ing. Armand SHKEMBI  
**Inxhinjer Mjedisi**  
 ing. Denada MUCAJ

Liç N.4919/5  
 Liç A.0210/2  
 Liç A.0791/2  
 Liç A.2006/1  
 Liç Z.4639/3  
 Liç A.0177/3  
 Liç K.1801/2  
 Liç K.1064/2  
 Liç K.1308/1  
 Liç M.1088/1  
 Liç N.6818/5  
 Liç E.1229  
 Liç E.1144  
 Liç N°44

Diagrama e Sistemit te Evakuimit **E-10.04**

# projekt - zbatim

shënime teknike. \_\_\_\_\_

\_\_\_\_\_

\_\_\_\_\_

\_\_\_\_\_

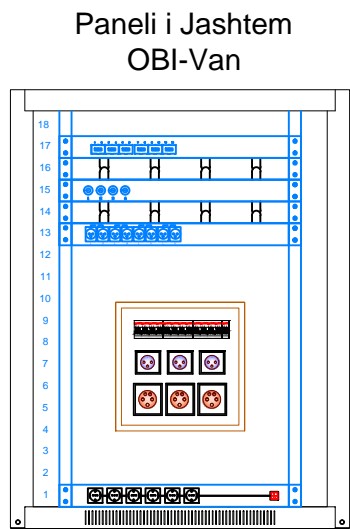
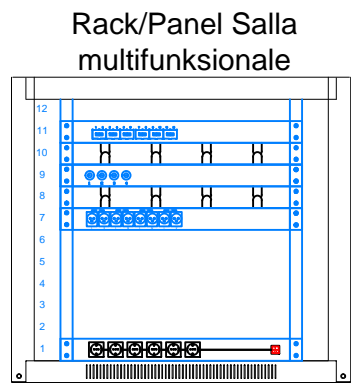
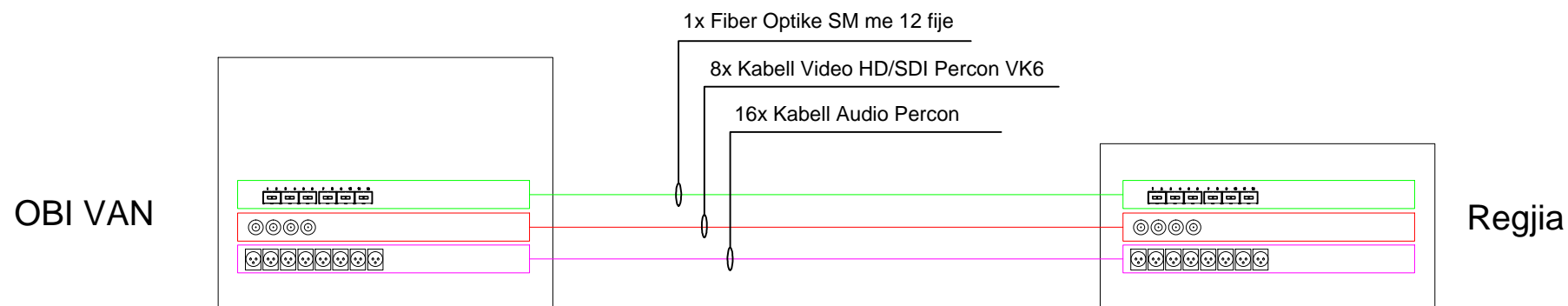

Simboli	Pershkrimi
<span style="color: green;">—</span>	Fiber Optike SM
<span style="color: red;">—</span>	Kabell video percon VK 6 hd /sdi
<span style="color: purple;">—</span>	Kabell Audio percon 24 kopje

REPUBLIKA E SHQIPËRISË

BASHKIA MALIQ

objekti **PROJEKTIM OBJEKTI PALLATI I KULTURES "DHIMITER ORGOCKA" MALIQ**

porositës **BASHKIA MALIQ**

studimi urbanistik  
arkitektura  
konstruksioni  
impjantet elektrike  
impjantet hidro.

**dea studio**  
**dea studio**

grupi i projektimit **firma**

**Projekti arkitektonik**

- DEA Studio shpk**  
 1. urb.ark. Ervin TAÇI  
 2. ark. Alket MESLANI  
 3. ark. Klodiana EMIRI  
 5. ark. Olexsandr KUTIKOV  
 6. ark. Beralt ZEKO  
 7. ark. Edona ÇAUSHOLLI

- Liç N.4919/5  
 Liç A.0210/2  
 Liç A.0791/2  
 Liç A.2006/1

**Inxhinjer Projektues**

1. ing. Sonila SIÇO  
 2. ing. Ibrahim EMIRI  
 3. ing. Gerti Çalliku  
 4. ing. Valbona Çalliku  
 5. ing. Gentian LIPE

- Liç Z.4639/3  
 Liç A.0177/3  
 Liç K.1801/2  
 Liç K.1064/2  
 Liç K.1308/1

**Inxhinjer Mekanik**

- ing. Bujar STRUGA  
 ing. Fatos TUSHA  
 ing. Ermir GJOKA

- Liç M.1088/1  
 Liç N.6818/5

**Inxhinjer Elektroteknik**

- ing. Arjola QISKO  
 ing. Armand SHKËMBI  
**Inxhinjer Mjedisi**  
 ing. Denada MUCAJ

- Liç E.1229  
 Liç E.1144  
 Liç N°44

Diagrama e Sistemit Audio/Video

**E-10.05**

# projekt - zbatim

shënime teknike.

Blank area for technical notes.

REPUBLIKA E SHQIPËRISË

BASHKIA MALIQ

objekti PROJEKTIM OBJEKT PALLATI KULTURES "DHIMITER ORGOCKA" MALIQ

porositës BASHKIA MALIQ

studiumi urbanistik  
arkitektura  
konstruksioni  
implantet elektrike  
implantet hidro.

dea studio

dea studio

## grupi i projektimit

## firma

Projekti arkitektonik	
DEA Studio shpk	Liq N.491/95
1. urb.ark. Ervin TAÇI	Liq A.021/02
2. ark. Alket MËSLANI	Liq A.079/12
3. ark. Klodiana EMIRI	Liq A.2006/1
5. ark. Ojeksandr KUTIKOV	
6. ark. Berial ZEKO	
7. ark. Edona ÇAUSHOLLI	
Inxhinjer Projektues	
1. ing. Sorilla SIÇO	Liq Z.4639/3
2. ing. Ibrahim EMIRI	Liq A.0177/3
3. ing. Gert Çalliku	Liq K.1801/2
4. ing. Valbona Çalliku	Liq K.1064/2
5. ing. Gentian LIPE	Liq K.1308/1
Inxhinjer Mekanik	
ing. Bujar STRUGA	Liq M.1088/1
ing. Fatos TUSHA	Liq N.6818/5
ing. Emri GJOKA	
Inxhinjer Elektroteknik	
ing. Arjola QISKO	Liq E.1229
ing. Armand SHKËMBI	Liq E.1144
Inxhinjer Mjedisi	
ing. Deneda MUÇAJ	Liq N°44

## Diagrama e Fuqise

E-11

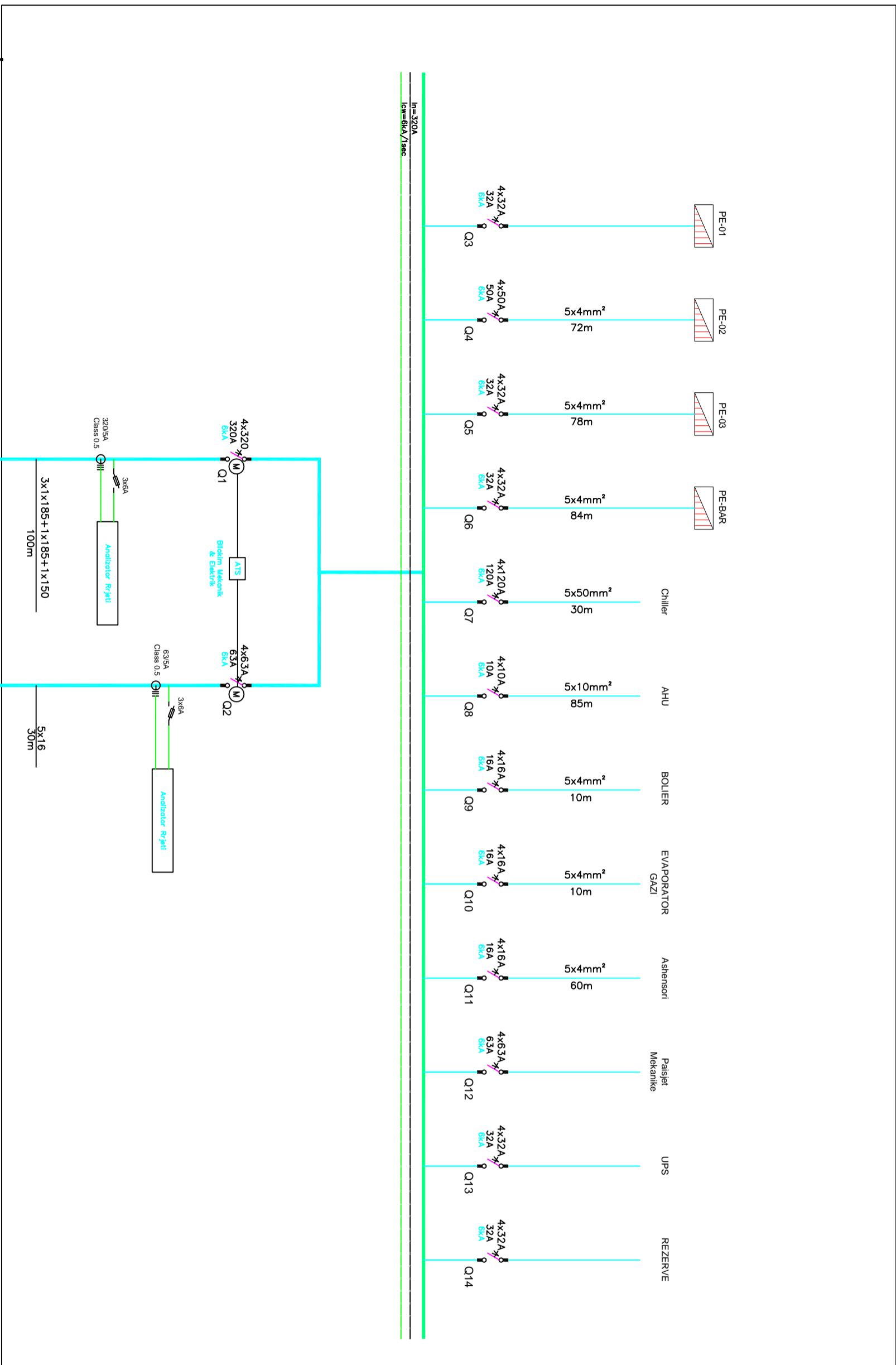

RRJETI  
GJENERATORI  
60KVVA



# Paneli Elektrik

## PE-KRY

### Kati Perdhe

QENDRA KOMUNITARE KULTURORE  
"DHIMITER ORGOCKA" MALIQ

















REV.	DATA	Description	DESIGN	CHECKED	APROVED
A	06.02.2017		Ing.A.Sokoli	Ing.A.Shkemi	Ing.A.HAFIZI

	Klienti
Objekti	QENDRA KOMUNITARE KULTURORE "DHIMITER ORGOCKA"
Adresa	MALIQ KORÇE, SHQIPERI
Shteti	SHQIPERI
Qyteti	MALIQ, KORÇE
Tel.	
Fax	
Email	

Company	ELTEKNIK <b>ISO 9001:2000</b> <small>CERTIFIED</small>
Adress	Rr."Mujo Ulqinaku",Pall. Teknoprojekt Ap.1/2, Prane Kishes Katolike TIRANE
State	ALBANIA
City	TIRANE
Tel.	+355 682033277
Fax	+355 682036674
e-mail	info@elteknik.al      www.elteknik.al

Note:TNS

## LEGJENDA E SIMBOLEVE

EMERTIMI	SIMBOLI	EMERTIMI	SIMBOLI
Siguresse		Llampe sinjali	 H1
Rele me vonese kohe		Ampermeter	
Rele me dy gjendje		Automat i motorrizuar	
Shkarkues mbitensioni		Kontator	
Pulsant normalisht i hapur		Rele korpuskulare	
Çeles me tre pozicione		Ore Elektronike	
SHENIME:		Diferencial puro	
		Automat Magneto-Termik	
		Automat Magneto-Termik-Diferencial	
		Kontaktor	

5			
4			
3			
2			
1		Ing. A.Sekoli	Ing. A.SHKEMBI
REV	PERSHKRIMI	VIZATOI	KONTROLLOI

PANELI

PE-01

TITULLI

LEGJENDA

Emri i fletës  
E-11

Nr i faqes  
02

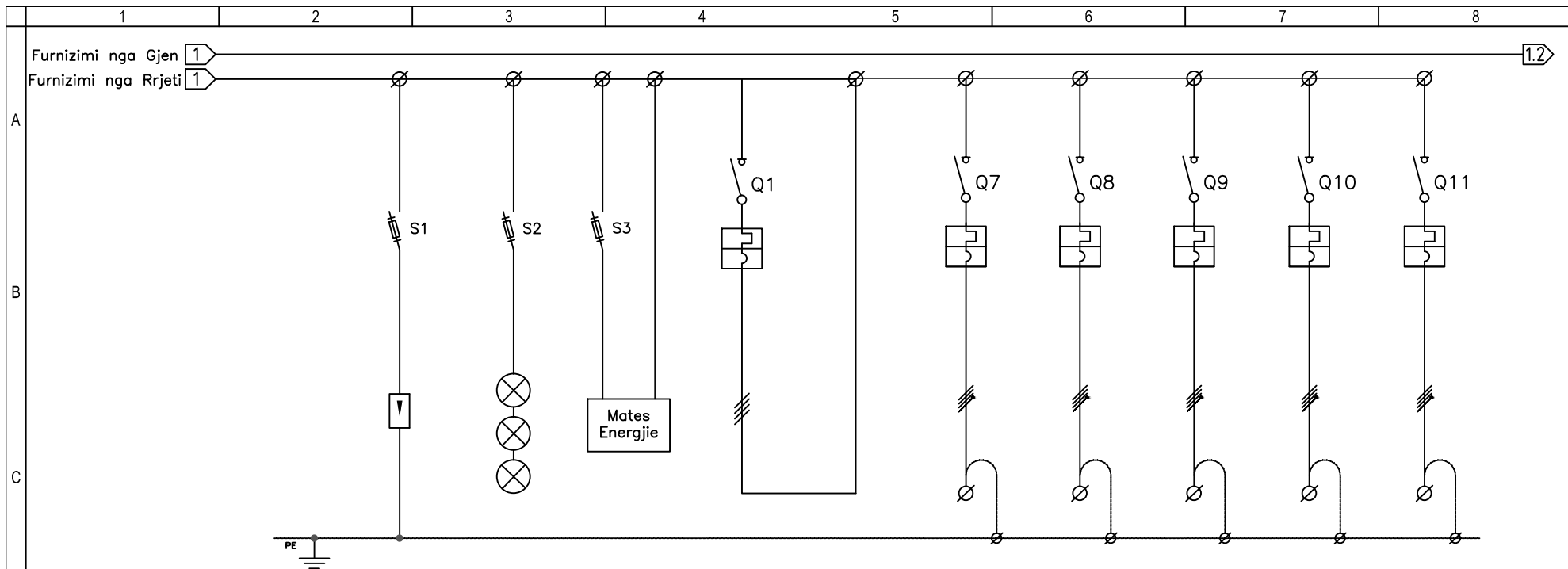

GENERAL DATE	DESCRIPTION		Shkarkuesi	Llamba Sinjalizimi Rrjeti	Mates Energjie	Automati Kryesor Rrjet		Furnizim Chiller	AHU	Bolier	Evaporator gazi	Ashensori	
	TYPE	POLE N°											
D	CIRCUIT BREAKER AND FUSES	NOM. CORR. (In)	(A)	32	2	2	320		120	32	16	16	16
		IsC.	(kA)	6	6	6	6		6	6	6	6	6
		THERM.R CALIBRATION	(A)	32	2	2	320		120	32	16	16	16
		MAGN.R TYPE							C	C	C	C	C
		R.DIFF. CALIBRATION	(A)										
E	CONTACTOR	TYPE											
		POLE x CORR.	(A)										
	THERMICAL RELAY	TIPO											
		REG. FIELD	(A)										
CABLES	CLAIM NUMERATION						Main:1,2,3,N						
	SECTION		(mm <sup>2</sup> )	3x1x185+1x185+1x150				5x50	5x10	5x2.5	5x2.5	5x4	
	CABLE TYPE		(mm)				FG70R	FG70R	FG70R	FG70R	FG70R	FG70R	

5												
4												
3												
2												
1												
REV	DESCRIPTION		Ing. A. Sokoli	Eng. A. SHKEMBI								
			DESIGN	CHECKED								
							SWITCHBOARD	TITLE			Emri i fletes	
							PE-01	Paneli Elektrik PE-01			E-11	
								Status			Nr i faqes	
								Projekt Zhvillimi			03	

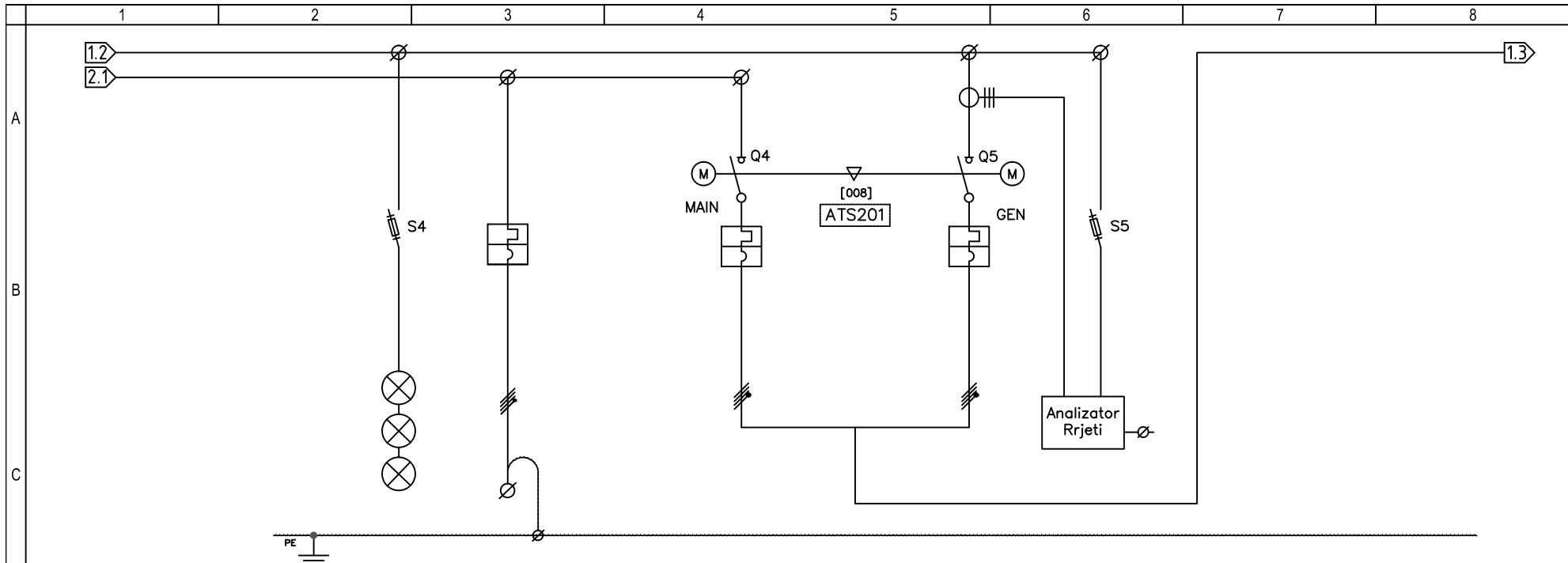

GENERALI DATE	DESCRIPTION		Llamba Sinjalizimi Gjen	Mbrojtja e Ndaresve Rrjet-Gen	Automati Kryesor Rrjet	Automati Kryesor Gjenerator 60kVA	APARAT MULTI FUNKSIONAL				
D	DEVICES	CIRCUIT BREAKER AND FUSES	TYPE								
			POLE N°		3P+N	1P+N	3P+N	3P+N	3P+N		
			NOM. CORR. (In) (A)		2	6	80	80	2		
			Isc. (kA)		6	6	6	6	6		
			THERM.R CALIBRATION (A)		2	6	80	80	2		
			MAGN.R TYPE								
E	DEVICES	CONTACTOR	TYPE								
			POLE x CORR. (A)								
			THERMICAL RELAY								
F	CABLES	CLAIM NUMERATION					Gen:1,2,3,N				
		SECTION (mm <sup>2</sup> )					5x25				
		CABLE TYPE (mm)					FG70R				

5										
4										
3										
2										
1										
REV	DESCRIPTION		Ing. A. Sokoli	Eng. A. SHKEMBI						
			DESIGN	CHECKED						
					SWITCHBOARD	PE-01	TITLE	Paneli Elektrik PE-01	Emri i fletes E-11	Nr i faqes 04
								Status	Projekt Zhvillimi	

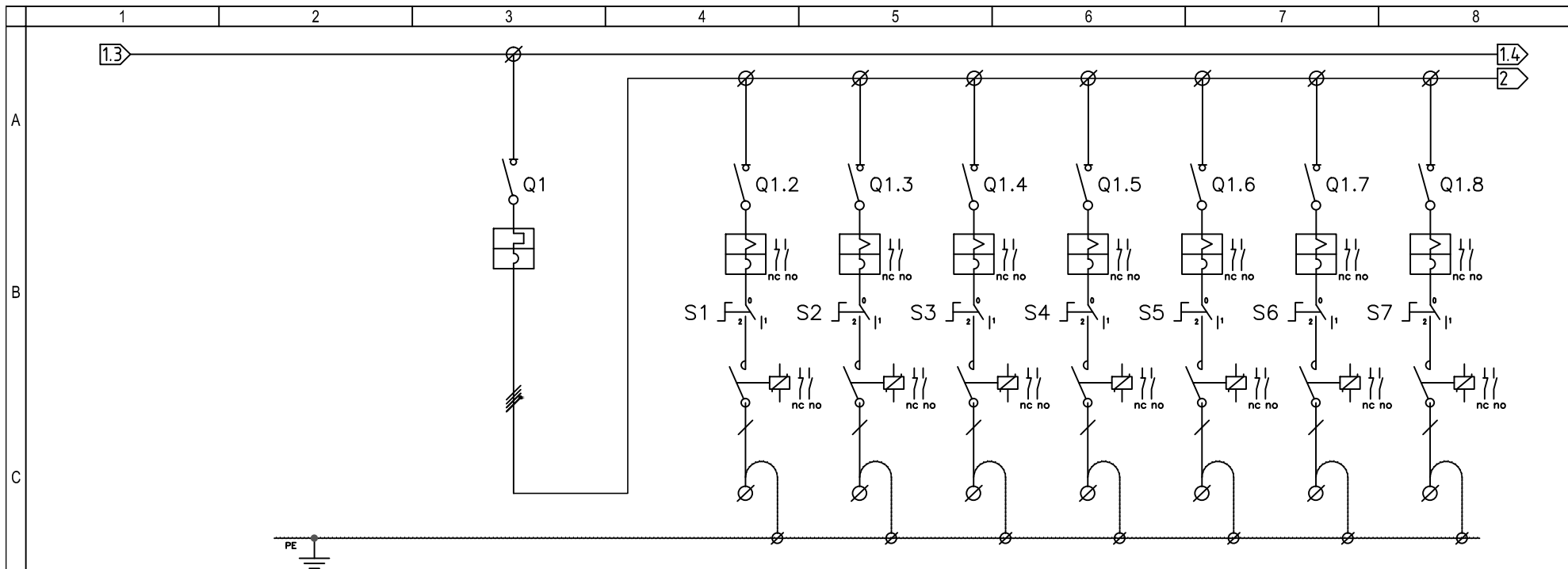

TE DHENA	PERSHKRIMI		Paisjet Mekanike	Pompe Dyshe - Kati perdhe	Pompe Dyshe - Kati perdhe Salla e teatrit	Pompe Dyshe - Kati i pare	Pompe Dyshe - Kati i dyte	Pompe Dyshe - Ngrrohje ne dysHEME 1	Pompe Dyshe - Ngrrohje ne dysHEME 2	Grupi i pompimit te panelit diellor		
	LLOJI	POLE N°										
D	PAISJET	AUTOMAT DHE SIGURESA		3P+N	1P	1P	1P	1P	1P	1P	1P	
		RRYME NOM (In)	(A)	20	4-6.3	6.3-10	4-6.3	4-6.3	2.5-4	1-1.6	0.1-0.16	
		Isc.	(kA)	6	6	6	6	6	6	6	6	
		RL.TERM. KALIBRIMI	(A)	20	4-6.3	6.3-10	4-6.3	4-6.3	2.5-4	1-1.6	0.1-0.16	
		RL.MAGN. LLOJI		C								
		RL.DIFF. KALIBRIMI	(A)									
E	KONTAKTOR	LLOJI										
		POLE x RRYME	(A)									
		LLOJI										
RELE TERMIKE	LLOJI											
	FUSHA E REG.	(A)										
KABUJT	KLEMERIA											
	SEKSIONI	(mm <sup>2</sup> )		3x1.5	3x1.5	3x1.5	3x1.5	3x1.5	3x1.5	3x1.5		
	LLOJI I KABELLIT	(mm)	FG7OR	FTG100M1	FTG100M1	FROR	FROR	FROR	FROR	FTG100M1		

5										
4										
3										
2										
1										
REV	PERSHKRIMI		Ing. A.Sekoti	Ing. A.SHKEMBI						
			VIZATOI	KONTROLLLOI						
					PANELI	PE-01	TITULLI	Paneli Elektrik PE-01	Emri i fletes	E-11
								Projekt Zhvillimi	Nr i faqes	05

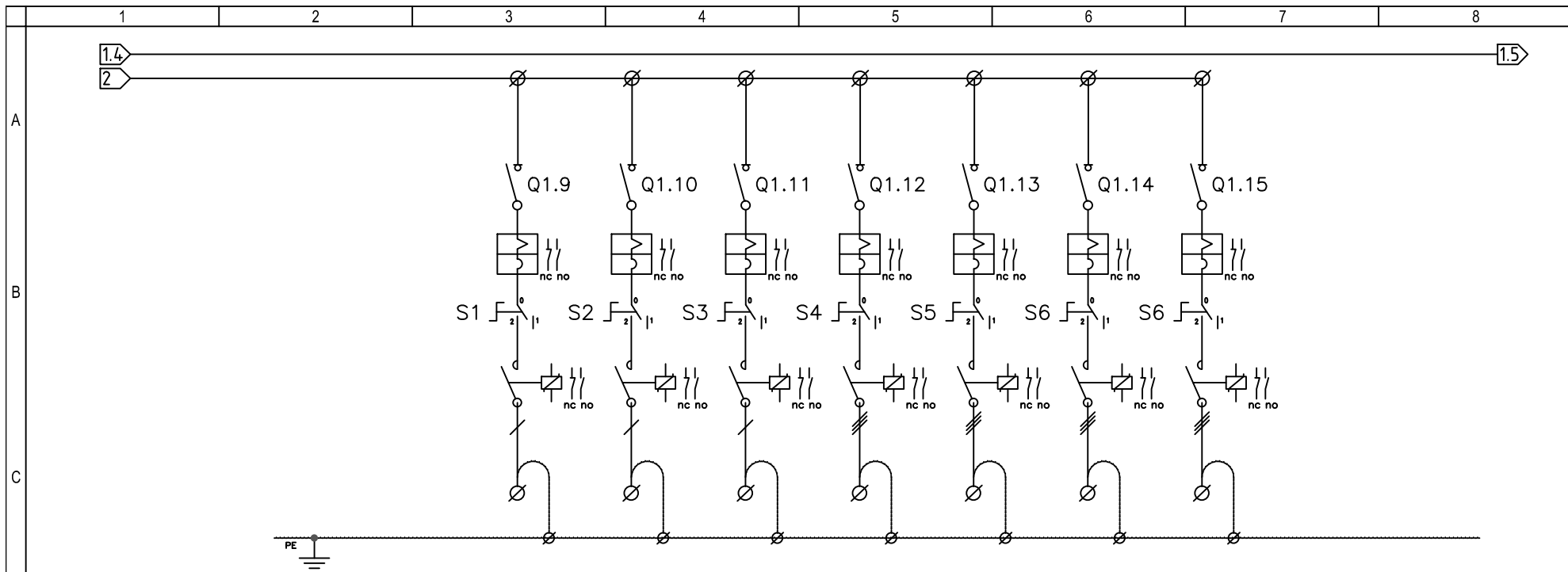

TE DHENA	PERSHKRIMI		Pompe teke-Per riqarkullimin e ujit sanitar	Pompa per furnizimin me uje sanitar	Motopompe me lende djegese	Pompe Elektrike	Pompa Pilot	Rezerve	Rezerve		
	D	PAISJET	LLOJI								
POLE N°				1P	4P	4P	4P	4P	4P	4P	
RRYME NOM (In) (A)				0.63-1	4-6.3	20-25	16-20	1.6-2.5	16-20	16-20	
Isc. (kA)				6	6	6	6	6	6	6	
RL.TERM. KALIBRIMI (A)				0.63-1	4-6.3	20-25	16-20	1.6-2.5	16-20	16-20	
RL.MAGN. LLOJI											
KONTAKTOR		LLOJI									
		POLE x RRYME (A)									
RELE TERMIKE		LLOJI									
		FUSHA E REG. (A)									
KABUJT	KLEMERIA										
	SEKSIONI (mm <sup>2</sup> )		3x1.5	3x1.5	5x2.5	5x2.5	5x1.5				
	LLOJI I KABELLIT (mm)		FTG100M1	FROR	FTG100M1	FTG100M1	FROR				

5	4	3	2	1	REV	PERSHKRIMI	Ing. A.Sekoti	Ing. A.SHKEMBI	VIZATOI	KONTROLLLOI	PANELI	TITULLI	Emri i fletes	Nr i faqes
											PE-01	Paneli Elektrik PE-01	E-11	06
													Projekt Zhvillimi	

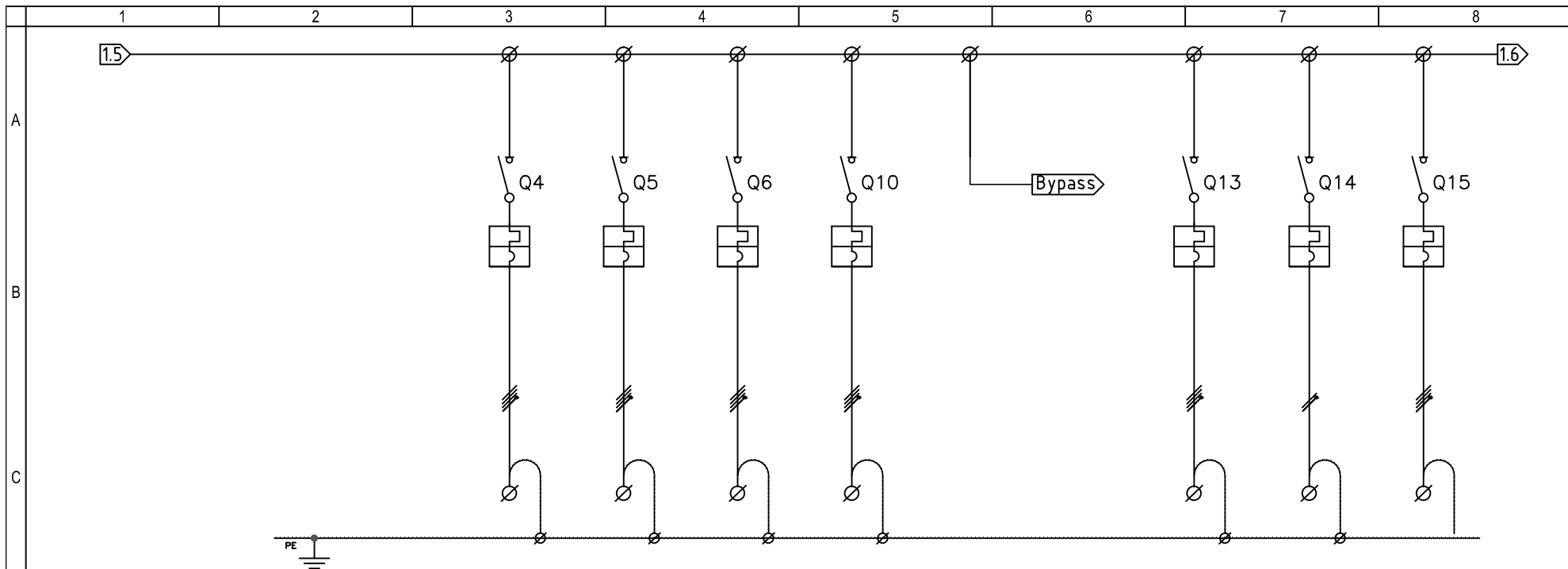

TE DHENA	PERSHKRIMI		Paneli PE-02	Paneli PE-03	Paneli PE-BAR	Ashensori	By Pass UPS	Furnizimi i UPS 10kVA	Rezerve	Rezerve	
	PAISJET	AUTOMAT DHE SIGURESA	LLOJI								
POLE N°				3P+N	3P+N	3P+N	3P+N		3P+N	3P+N	3P+N
RRYME NOM (In) (A)				50	32	32	16		16	25	25
Isc. (kA)				6	6	6	6		6	6	6
RL.TERM. KALIBRIMI (A)				50	32	32	16		16	25	25
RL.MAGN. LLOJI				D	D	C	C		C	C	C
RL.DIFF. KALIBRIMI (A)											
KONTAKTOR	LLOJI										
	POLE x RRYME (A)										
RELE TERMIKE	LLOJI										
	FUSHA E REG. (A)										
KABUJT	KLEMERIA										
	SEKSIONI (mm <sup>2</sup> )		5x10	5x4	5x4	5x4		5x4			
	LLOJI I KABELLIT (mm)		FG70R	FG70R	FG70R	FG70R		FG70R			

5			
4			
3			
2			
1		Ing. A.Sekoli	Ing. A.SHKEMBI
REV	PERSHKRIMI	VIZATOI	KONTROLLLOI

PANELI		TITULLI		Emri i fletës	
PE-01		Paneli Elektrik PE-01		E-11	
Projekt Zhvillimi				Nr i faqes	
				07	

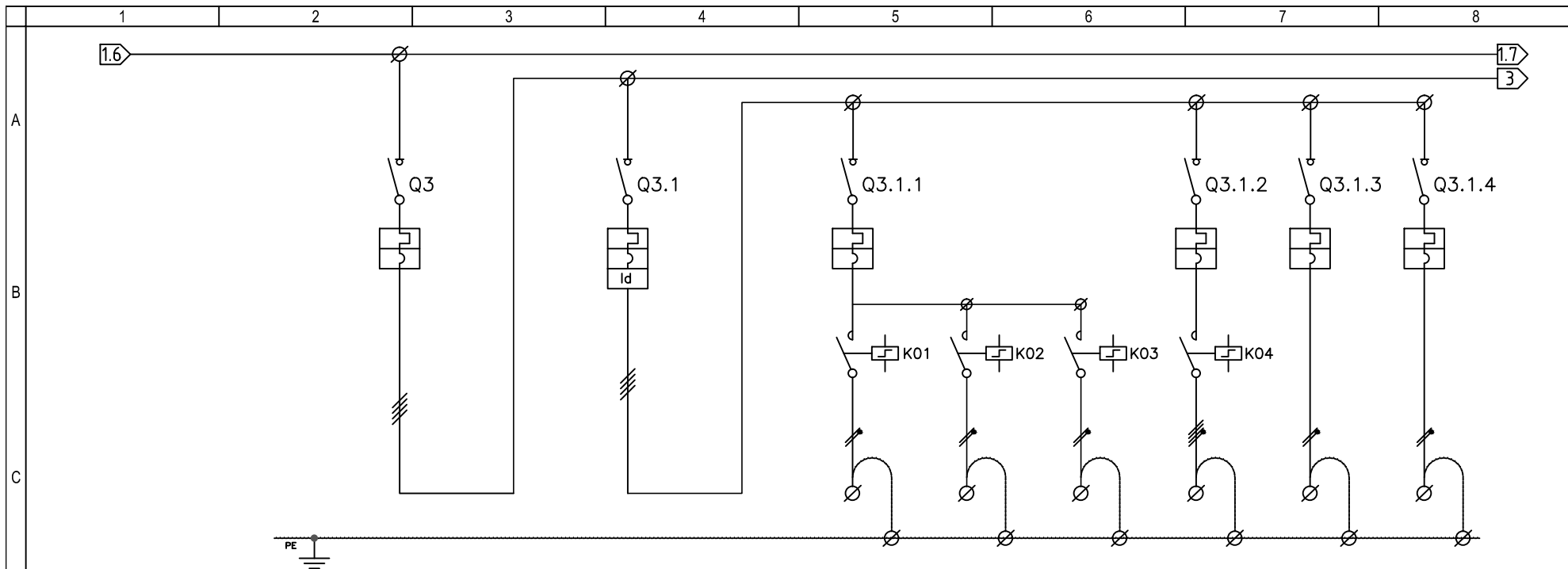

TE DHENA	PERSHKRIMI		Automati Kryesore PE-01	Automati Kryesore Ndricimi	Ndricimi L/01/01	Ndricimi L/01/02	Ndricimi L/01/03	Ndricimi L/03	Ndricimi L/04	Ndricimi L/05	
	D	PAISJET	AUTOMAT DHE SIGURESA	LLOJI							
POLE N°				3P+N	3P+N	1P+N	1P+N	1P+N	1P+N	1P+N	1P+N
RRYME NOM (In)			(A)	32	20	10	10	10	10	10	10
Isc.			(kA)	6	6	6	6	6	6	6	6
RL.TERM. KALIBRIMI			(A)	32	20	10	10	10	10	10	10
RL.MAGN. LLOJI				C	C	C	C	C	C	C	C
RL.DIFF. KALIBRIMI		(A)		0.03							
E	KONTAKTOR	LLOJI									
		POLE x RRYME	(A)					3x(1x16)			
	RELE TERMIKE	LLOJI									
KABUJT	FUSHA E REG.	(A)									
	KLEMERIA										
	SEKSIONI	(mm <sup>2</sup> )			3x1.5	3x1.5	3x1.5	5x1.5	3x1.5	3x1.5	
	LLOJI I KABELLIT	(mm)			FROR	FROR	FROR	FROR	FROR	FROR	

5										
4										
3										
2										
1										
REV	PERSHKRIMI		Ing. A.Sekoti	Ing. A.SHKEMBI						
			VIZATOI	KONTROLLLOI	PANELI	PE-01	TITULLI	Paneli Elektrik PE-01	Emri i fletes	E-11
								Projekt Zhvillimi	Nr i faqes	08



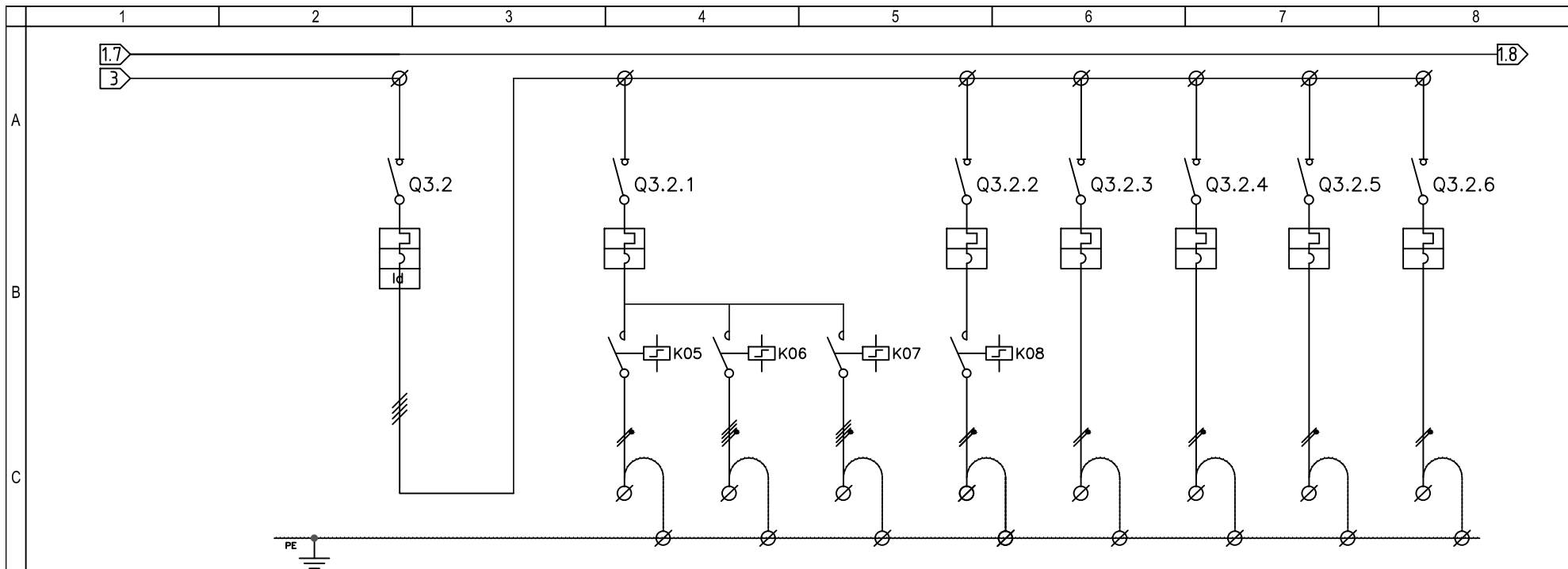

TE DHENA	PERSHKRIMI		Automati Kryesore Ndricimi	Ndricimi L/01/01	Ndricimi L/01/02	Ndricimi L/01/03	Ndricimi L/02/2	Ndricimi L/03	Ndricimi L/04	Ndricimi L/05	Rezerve	
	D	PAISJET	LLOJI									
POLE N°				3P+N	1P+N	1P+N	1P+N	1P+N	1P+N	1P+N	1P+N	1P+N
RRYME NOM (In) (A)				20	10	10	10	10	10	10	10	10
Isc. (kA)				6	6	6	6	6	6	6	6	6
RL.TERM. KALIBRIMI (A)				20	10	10	10	10	10	10	10	10
RL.MAGN. LLOJI				C	C	C	C	C	C	C	C	C
RL.DIFF. KALIBRIMI (A)				0.03								
E	KONTAKTOR	LLOJI										
		POLE x RRYME (A)		1x16	1x16	1x16	1x16					
		LLOJI										
RELE TERMIKE	LLOJI											
	FUSHA E REG. (A)											
KABUJT	KLEMERIA											
	SEKSIONI	(mm <sup>2</sup> )		3x1.5	3x1.5	5x1.5	3x1.5	3x1.5	3x1.5	3x1.5		
	LLOJI I KABELLIT	(mm)		FROR	FROR	FROR	FROR	FROR	FROR	FROR		

5			
4			
3			
2			
1		Ing. A.Sekoti	Ing. A.SHKEMBI
REV	PERSHKRIMI	VIZATOI	KONTROLLLOI

PANELI		TITULLI		Emri i fletës	
PE-01		Paneli Elektrik PE-01		E-11	
Projekt Zhvillimi				Nr i faqes	
				09	

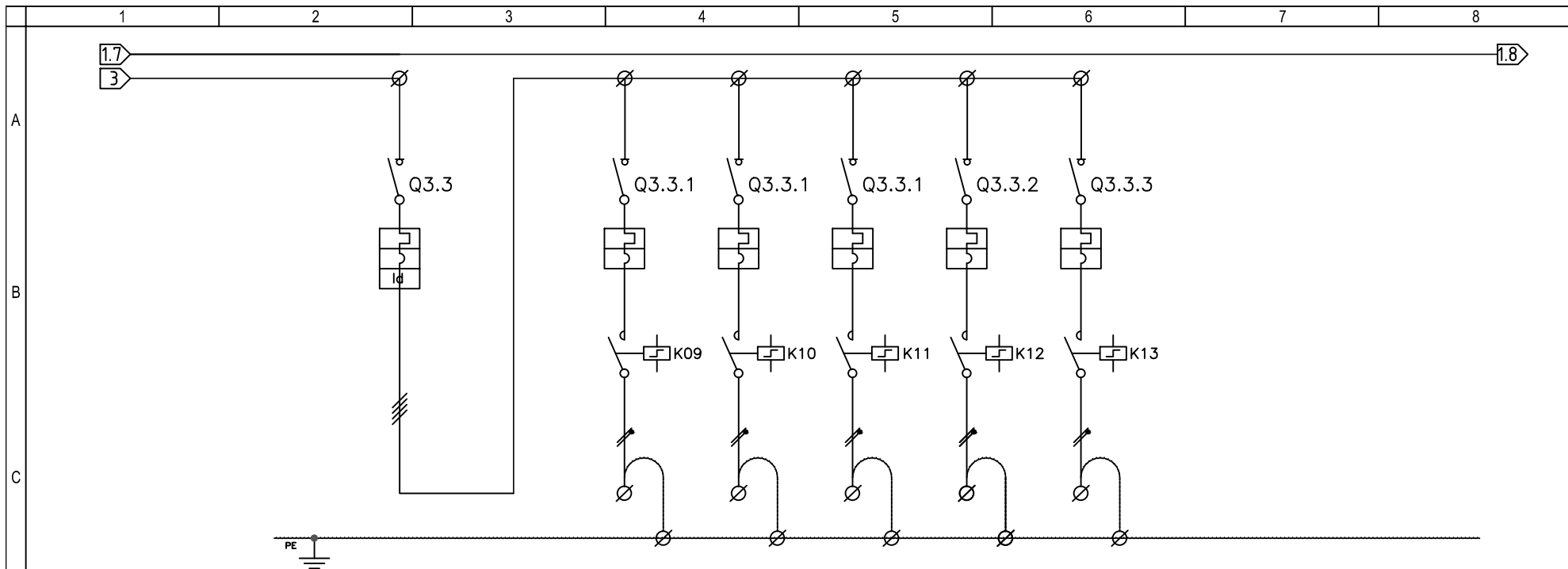

TE DHENA	PERSHKRIMI		Automati Ndricimi Jashtem	Ndricimi EX01	Ndricimi EX02	Ndricimi EX03	Rezerve	Rezerve			
	D	PAISJET	LLOJI								
POLE N°				3P+N	1P+N	1P+N	1P+N	1P+N	1P+N		
RRYME NOM (In)			(A)	20	16	16	16	16	16		
Isc.			(kA)	6	6	6	6	6	6		
RL.TERM. KALIBRIMI			(A)	20	16	16	16	16	16		
RL.MAGN. LLOJI				C	C	C	C	C	C		
RL.DIFF. KALIBRIMI			(A)	0.03							
E	KONTAKTOR	LLOJI									
		POLE x RRYME	(A)		1x16	1x16	1x16	1x16	1x16		
		LLOJI									
RELE TERMIKE	LLOJI										
	FUSHA E REG.	(A)									
KABUJT	KLEMERIA										
	SEKSIONI	(mm <sup>2</sup> )		3x2.5	3x2.5	5x2.5					
	LLOJI I KABELLIT	(mm)		FROR	FROR	FROR					

5			
4			
3			
2			
1		Ing. A.Sekoti	Ing. A.SHKEMBI
REV	PERSHKRIMI	VIZATOI	KONTROLLLOI

		PANELI	TITULLI	Emri i fletes
		PE-01	Paneli Elektrik PE-01	E-11
				Nr i faqes
			Projekt Zhvillimi	10

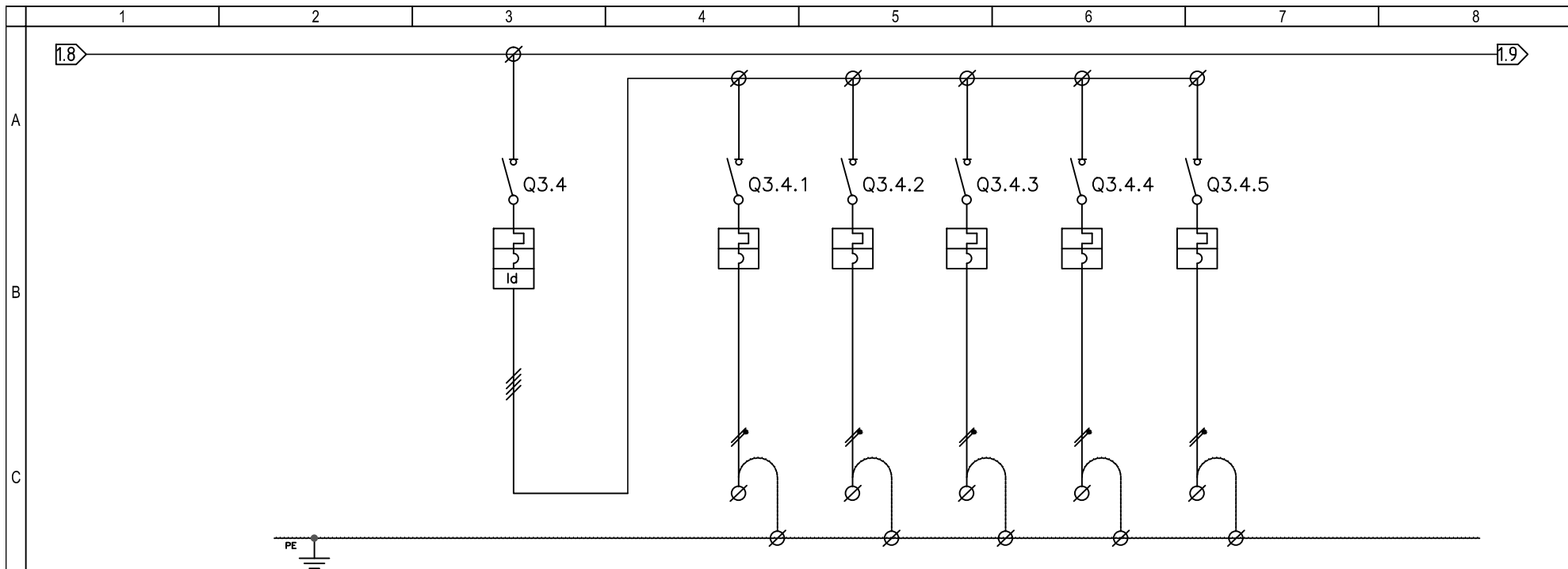

TE DHENA	PERSHKRIMI		Automati Kryesore Fuqi	Ndricimi L/06	Ndricimi L/07	Ndricimi L/08	Ndricimi L/09	Ndricimi L/10		
D	PAISJET	AUTOMAT DHE SIGURESA	LLOJI							
		POLE N°		3P+N	1P+N	1P+N	1P+N	1P+N	1P+N	
		RRYME NOM (In)	(A)	25	10	10	10	10	10	
		Isc.	(kA)	6	6	6	6	6	6	
		RL.TERM. KALIBRIMI	(A)	25	10	10	10	10	10	
		RL.MAGN. LLOJI		C	C	C	C	C	C	
E	KONTAKTOR	LLOJI								
		POLE x RRYME	(A)							
	RELE TERMIKE	LLOJI								
		FUSHA E REG.	(A)							
KABUJT	KLEMERIA									
	SEKSIONI	(mm <sup>2</sup> )		3x1.5	3x1.5	3x1.5	3x1.5	3x1.5		
	LLOJI I KABELLIT	(mm)		FROR	FROR	FROR	FROR	FROR		

5			
4			
3			
2			
1		Ing. A.Sekoli	Ing. A.SHKEMBI
REV	PERSHKRIMI	VIZATOI	KONTROLLLOI

PANELI		TITULLI		Emri i fletës	
PE-01		Paneli Elektrik PE-01		E-11	
Projekt Zhvillimi				Nr i faqes	
				11	

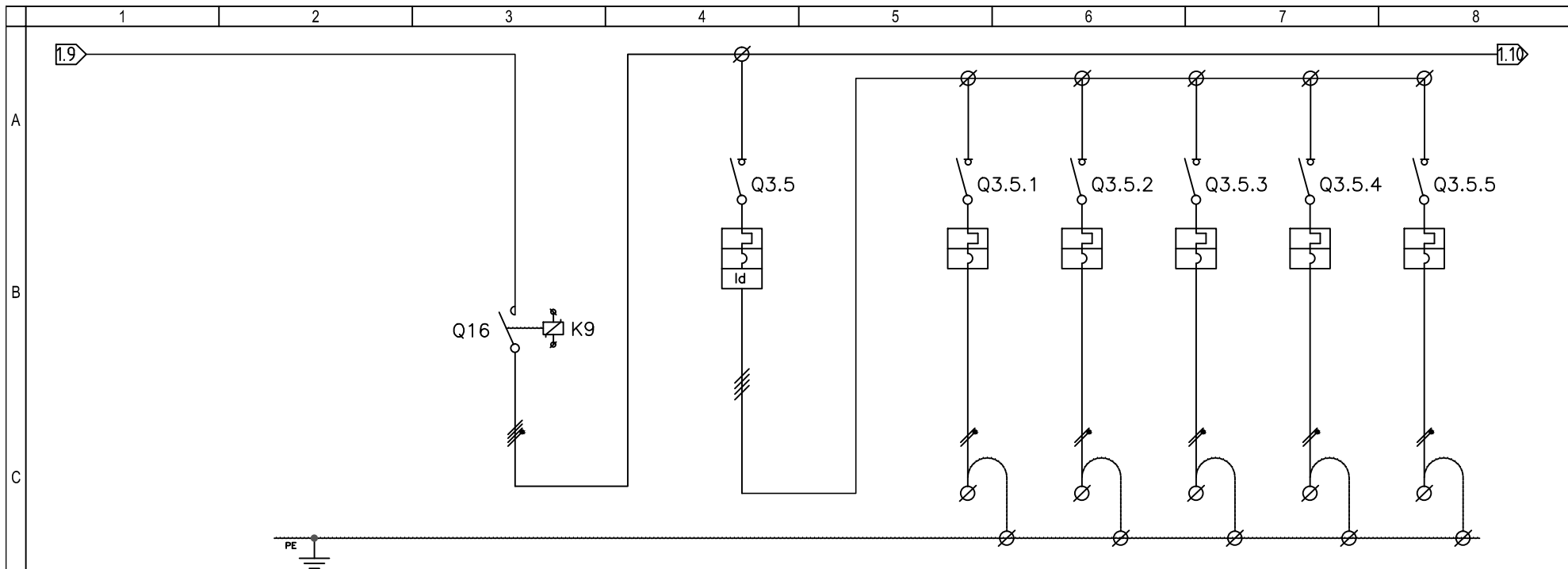

TE DHENA	PERSHKRIMI	NDARESË RRJET-GEN	Automati Kryesore Fuqi K1	Priza Sherbimi P/01	Tharese Duarsh P/02	Priza Sherbimi P/03	Post Pune P/04	Rezerve
D	AUTOMAT DHE SIGURESA	LLOJI						
		POLE N°		3P+N	1P+N	1P+N	1P+N	1P+N
		RRYME NOM (In) (A)		25	20	20	20	20
		Isc. (kA)		6	6	6	6	6
		RL.TERM. KALIBRIMI (A)		25	20	20	20	20
		RL.MAGN. LLOJI		C	C	C	C	C
		RL.DIFF. KALIBRIMI (A)						
E	KONTAKTOR	LLOJI						
		POLE x RRYME (A)		3x40				
		LLOJI						
RELE TERMIKE	LLOJI							
	FUSHA E REG. (A)							
KABUJT	KLEMERIA							
	SEKSIONI (mm <sup>2</sup> )			3x2.5	3x2.5	3x2.5	5x2.5	
	LLOJI I KABELLIT (mm)			FROR	FROR	FROR	FROR	

5			
4			
3			
2			
1		Ing. A.Sekoli	Ing. A.SHKEMBI
REV	PERSHKRIMI	VIZATOI	KONTROLLTOI

PANELI		TITULLI		Emri i fletes	
PE-01		Paneli Elektrik PE-01		E-11	
Projekt Zhvillimi				Nr i faqes	
				12	

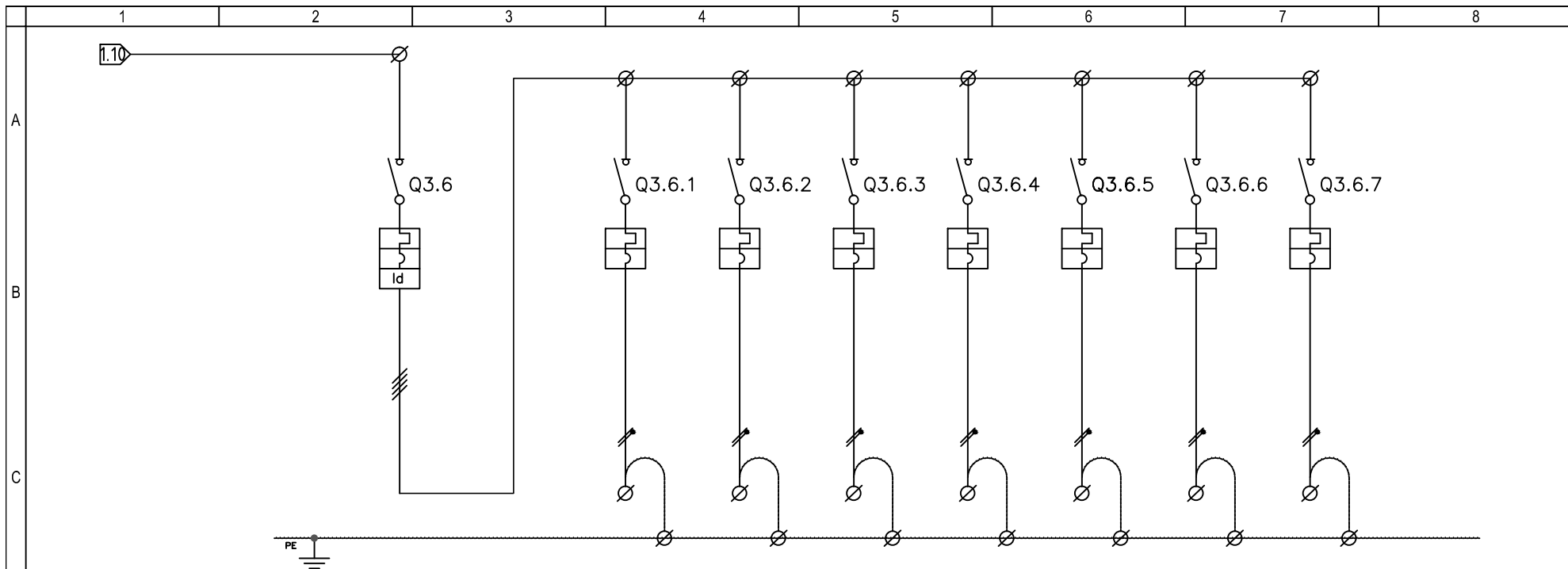

TE DHENA	PERSHKRIMI		Automati Kryesore Fuqi K2	Priza sherbimi P/05	Priza sherbimi P/06	Post Pune P/07	Post Pune P/08	Post Pune P/09	Rezerve	Rezerve	
	D	PAISJET	LLOJI								
POLE N°				3P+N	1P+N	1P+N	1P+N	1P+N	1P+N	1P+N	1P+N
RRYME NOM (In)			(A)	25	20	20	20	20	20	20	20
Isc.			(kA)	6	6	6	6	6	6	6	6
RL.TERM. KALIBRIMI			(A)	25	20	20	20	20	20	20	20
RL.MAGN. LLOJI				C	C	C	C	C	C	C	C
E	KONTAKTOR	LLOJI									
		POLE x RRYME	(A)								
		LLOJI									
RELE TERMIKE	LLOJI										
	FUSHA E REG.	(A)									
KABUJT	KLEMERIA										
	SEKSIONI	(mm <sup>2</sup> )		3x2.5	3x2.5	3x2.5	5x2.5	5x2.5			
	LLOJI I KABELLIT	(mm)		FROR	FROR	FROR	FROR	FROR			

5			
4			
3			
2			
1		Ing. A.Sekoti	Ing. A.SHKEMBI
REV	PERSHKRIMI	VIZATOI	KONTROLLLOI

PANELI		TITULLI		Emri i fletes	
PE-01		Paneli Elektrik PE-01		E-11	
				Nr i faqes	
				13	
				Projekt Zhvillimi	

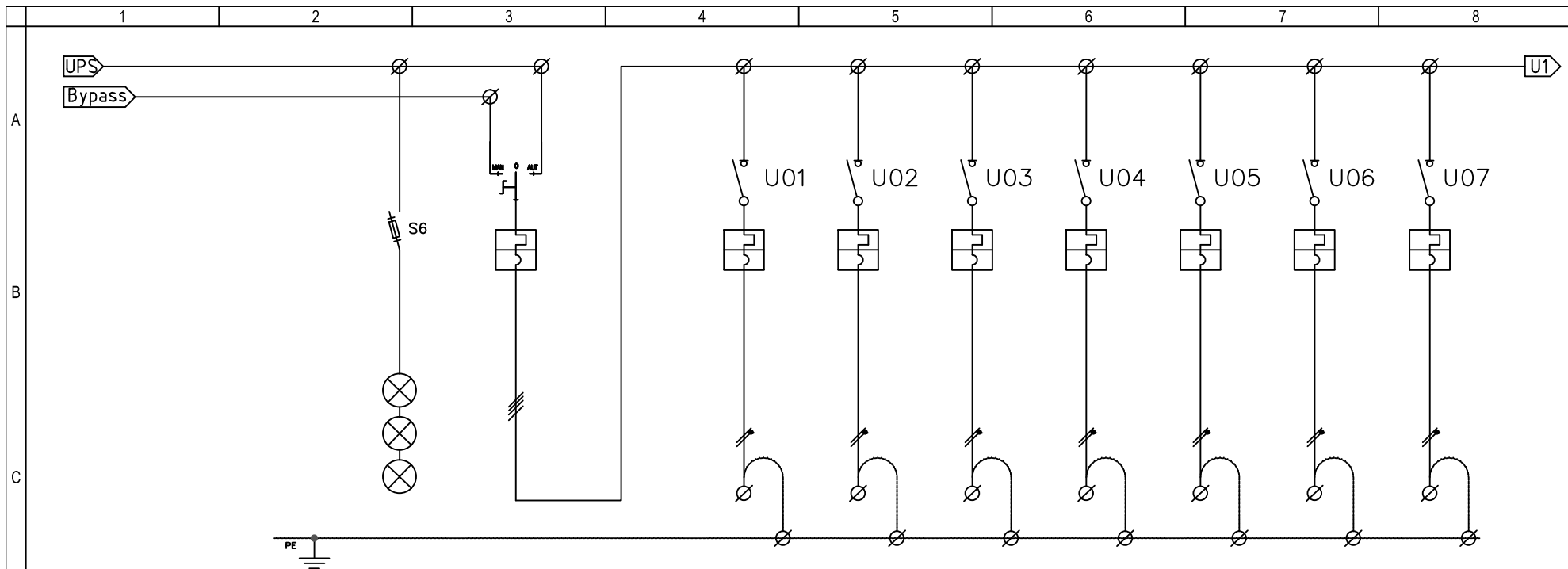

TE DHENA	PERSHKRIMI		Llamba Sinjalizimi	Seleksionues UPS 6kVA	Furnizimi i Rack	Sistemi CCTV	Sistemi Fire Alarm	Furnizimi Paisjeve Audio	Disable Unit	Rezerve	Rezerve	
D	PAISJET	LLOJI										
		POLE N°		3P	3P+N	1P+N	1P+N	1P+N	1P+N	1P+N	1P+N	1P+N
		RRYME NOM (In)	(A: 2)	2	16	16	16	16	16	10	16	16
		Isc.	(kA: 10)	10	6	6	6	6	6	6	6	6
		RL.TERM. KALIBRIMI	(A: 2)	2	16	16	16	16	16	10	16	16
		RL.MAGN. LLOJI			C	C	C	C	C	C	C	C
E	KONTAKTOR	LLOJI										
		POLE x RRYME	(A: )									
		LLOJI										
RELE TERMIKE	LLOJI											
	FUSHA: E REG.	(A: )										
KABUJT	KLEMERIA											
	SEKSIONI	(mm <sup>2</sup> )		5x2.5	3x2.5	3x2.5	3x2.5	3x2.5	3x1.5			
	LLOJI::KABELLIT			FROR	FROR	FROR	FROR	FROR	FROR			

5											
4											
3											
2											
1											
REV	PERSHKRIMI		Ing. A.Sekoti	Ing. A.Shkambi							
			VIZATOI	KONTROLLLOI							
					PANELI	TITULLI			Emri i fletës		
					PE-01	Paneli Elektrik PE-01			E-11		
									Projekt Zhvillimi		Nr I faqes 14

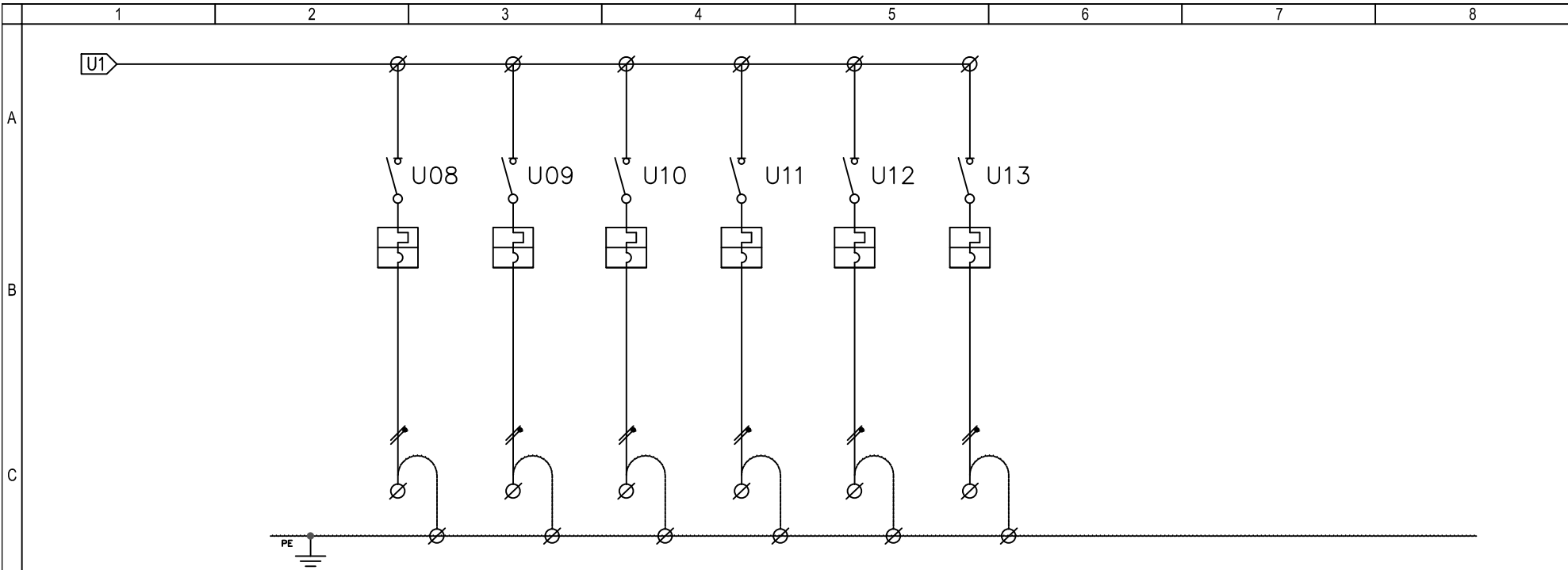

D	TE DHENA	PERSHKRIMI		Fuqi P/U/01	Fuqi P/U/02	Fuqi P/U/03	Fuqi P/U/04	Rezerve	Rezerve						
	E	PAISJET	AUTOMAT DHE SIGURESA :	LLOJI											
POLE N°					1P+N	1P+N	1P+N	1P+N	1P+N	1P+N					
RRYME NOM (In)				(A:	16	16	16	16	16	16	16				
Isc.				(kA:	6	6	6	6	6	6	6				
RL.TERM. KALIBRIMI				(A:	16	16	16	16	16	16	16				
RL.MAGN. LLOJI					C	C	C	C	C	C	C				
E	KONTAKTOR	LLOJI													
		POLE x RRYME	(A:												
		RELE TERMIKE	LLOJI												
E	RELE TERMIKE	FUSHA:E REG.	(A:												
		KABUJTI	KLEMERIA												
			SEKSIONI	(mm <sup>2</sup> )	3x2.5	3x2.5	3x2.5	3x2.5							
E	LLOJI::KABELLIT			FROR	FROR	FROR	FROR								

F	5												
	4												
	3												
	2												
	1												
REV	PERSHKRIMI			Ing. A.Sekoti	Ing. A.Shkambi								
				VIZATOI	KONTROLLLOI								
						PANELI	PE-01	TITULLI	Paneli Elektrik PE-01		Emri i fletes E-11	Nr I faqes 15	
											Projekt Zhvillimi		

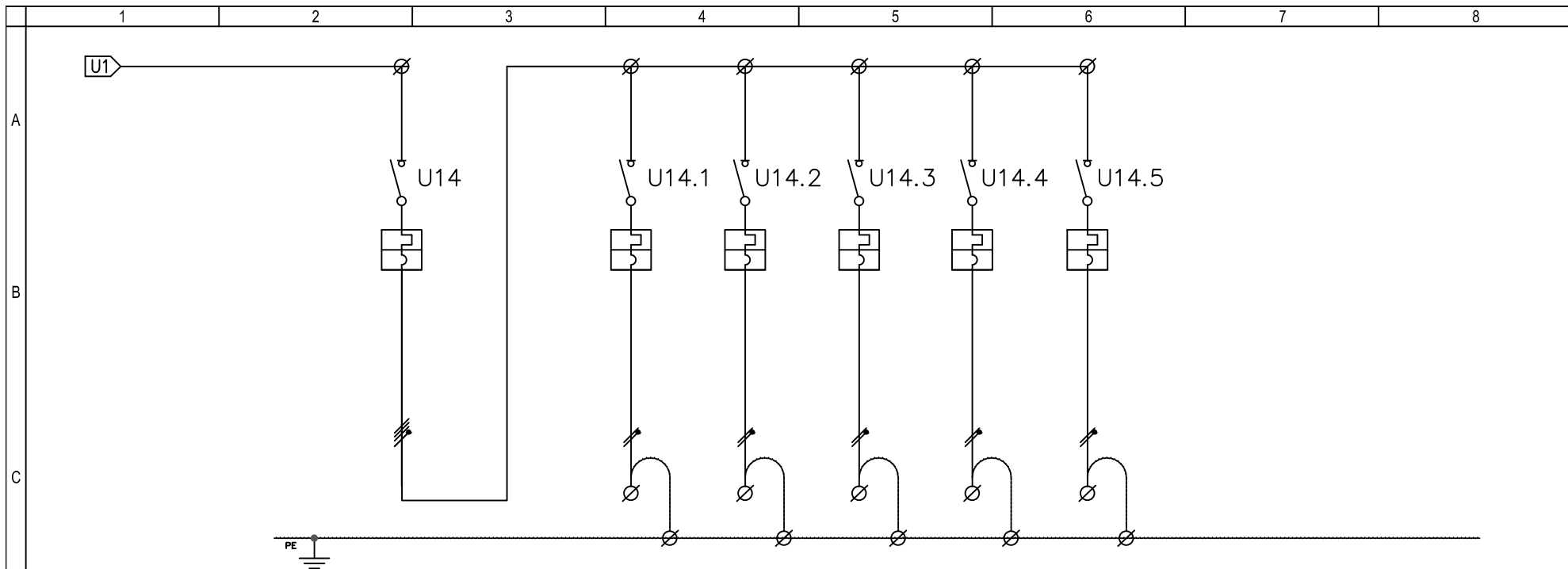

TE DHENA	PERSHKRIMI		Automati Ndricimi Emergjent	Emergjenca EM-U01	Emergjenca EM-U02	Emergjenca EM-U03	Rezerve	Rezerve			
	D	PAISJET	AUTOMAT DHE SIGURESA :	LLOJI							
POLE N°				1P+N	1P+N	1P+N	1P+N	1P+N	1P+N		
RRYME NOM (In) (A:				20	16	16	16	16	16		
Isc. (kA:				6	6	6	6	6	6		
RL.TERM. KALIBRIMI (A:				20	16	16	16	16	16		
RL.MAGN. LLOJI				C	C	C	C	C	C		
RL.DIFF. KALIBRIMI (A:											
E	KONTAKTOR	LLOJI									
		POLE x RRYME (A:									
		RELE TERMIKE	LLOJI								
		FUSHA: E REG. (A:									
KABUJT	KLEMERIA										
	SEKSIONI (mm <sup>2</sup> )			3x1.5	3x1.5	3x1.5					
	LLOJI:::KABELLIT			FROR	FROR	FROR					

5											
4											
3											
2											
1											
REV	PERSHKRIMI		Ing. A.Sekoti	Ing. A.Shkambi							
			VIZATOI	KONTROLLLOI							
					PANELI	PE-01	TITULLI	Paneli Elektrik PE-01	Emri i fletes	E-11	Nr i faqes
									Projekt Zhvillimi		16



# Paneli Elektrik

## PE-02

### TEATRI, Kati Pare

QENDRA KULTURORE KOMUNITARE  
"DHIMITER ORGOCKA" MALIQ

















REV.	DATA	Description	DESIGN	CHECKED	APROVED
A	06.02.2017		Ing.A.Sokoli	Ing.A.Shkemi	Ing.A.HAFIZI

	Klienti
Objekti	QENDRA KULTURORE KOMUNITARE "DHIMITER ORGOCKA"
Adresa	MALIQ KORÇE, SHQIPERI
Shteti	SHQIPERI
Qyteti	MALIQ, KORÇE
Tel.	
Fax	
Email	

Company	ELTEKNIK <b>ISO 9001:2000</b> <small>CERTIFIED</small>
Adress	Rr."Mujo Ulqinaku",Pall. Teknoprojekt Ap.1/2, Prane Kishes Katolike TIRANE
State	ALBANIA
City	TIRANE
Tel.	+355 682033277
Fax	+355 682036674
e-mail	info@elteknik.al      www.elteknik.al

Note:TNS

## LEGJENDA E SIMBOLEVE

EMERTIMI	SIMBOLI	EMERTIMI	SIMBOLI
Siguresse		Llampe sinjali	 H1
Rele me vonese kohe		Ampermeter	
Rele me dy gjendje		Automat i motorrizuar	
Shkarkues mbitensioni		Kontator	
Pulsant normalisht i hapur		Rele korpuskulare	
Çeles me tre pozicione		Ore Elektronike	
SHENIME:		Diferencial puro	
		Automat Magneto-Termik	
		Automat Magneto-Termik-Diferencial	
		Kontaktor	

5					
4					
3					
2					
1		Ing. A.Sekoli	Ing. A.SHKEMBI		
REV	PERSHKRIMI	VIZATOI	KONTROLLOI		

PANELI

PE-02

TITULLI

LEGJENDA

Emri i fletes  
E-11

Nr i faqes  
02

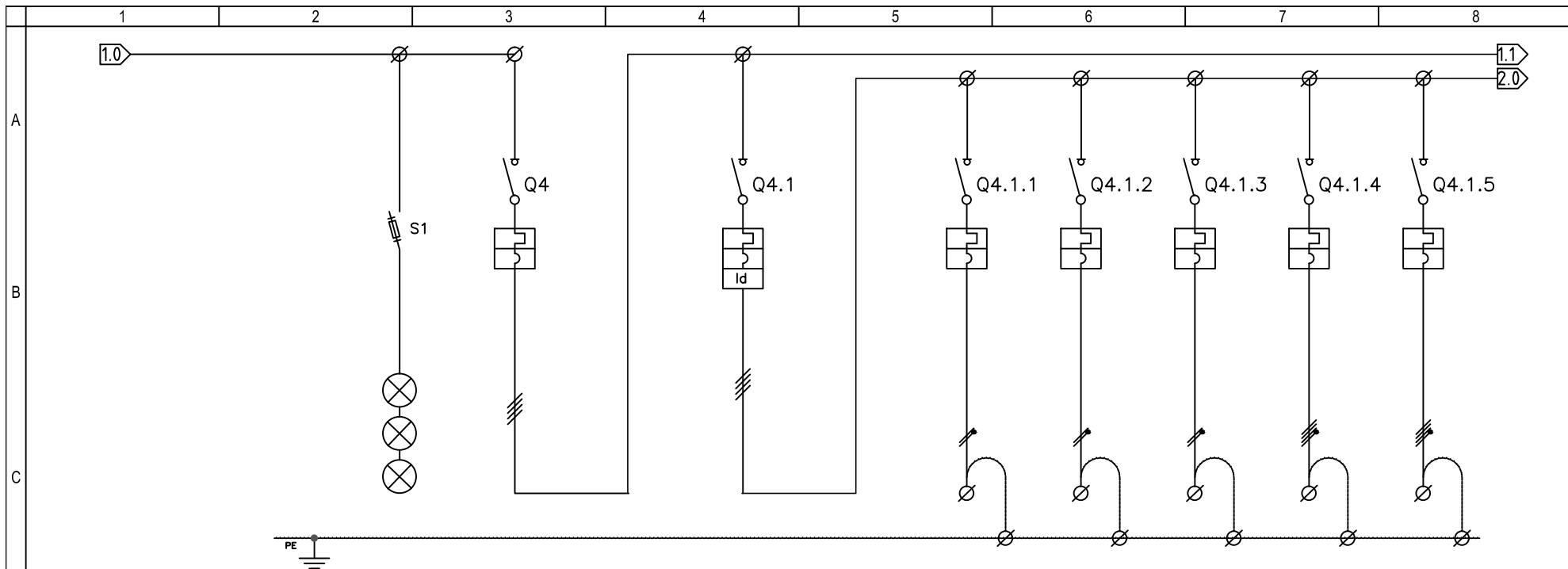

TE DHENA	PERSHKRIMI		Llamba Sinjalizimi Rrjeti	Automati Kryesore PE-02	Automati Kryesore Ndricimi	FL/01	FL/02	FL/03	FL/04	FL/05	
D	PAISJET	AUTOMAT DHE SIGURESA	LLOJI								
		POLE N°		3P+N	3P+N	3P+N	2P+N	2P+N	2P+N	2P+N	2P+N
		RRYME NOM (In)	(A)	2	40	25	16	16	16	16	16
		Isc.	(kA)	6	6	6	6	6	6	6	6
		RL.TERM. KALIBRIMI	(A)	2	40	25	16	16	16	16	16
		RL.MAGN. LLOJI			C	C	C	C	C	C	C
		RL.DIFF. KALIBRIMI	(A)			0.03					
E	KONTAKTOR	LLOJI									
		POLE x RRYME	(A)								
		RELE TERMIKE	LLOJI								
		FUSHA E REG.	(A)								
KABUJT	KLEMERIA										
	SEKSIONI	(mm <sup>2</sup> )				3x2.5	3x2.5	3x2.5	3x2.5	3x2.5	
	LLOJI I KABELLIT	(mm)				FROR	FROR	FROR	FROR	FROR	

5										
4										
3										
2										
1				Ing. A.Sekoti	Ing. A.SHKEMBI					
REV	PERSHKRIMI		VIZATOI	KONTROLLLOI						
					PANELI	PE-02	TITULLI	Paneli Elektrik PE-02	Emri i fletes	E-11
									Nr i faqes	03
									Projekt Zhvillimi	

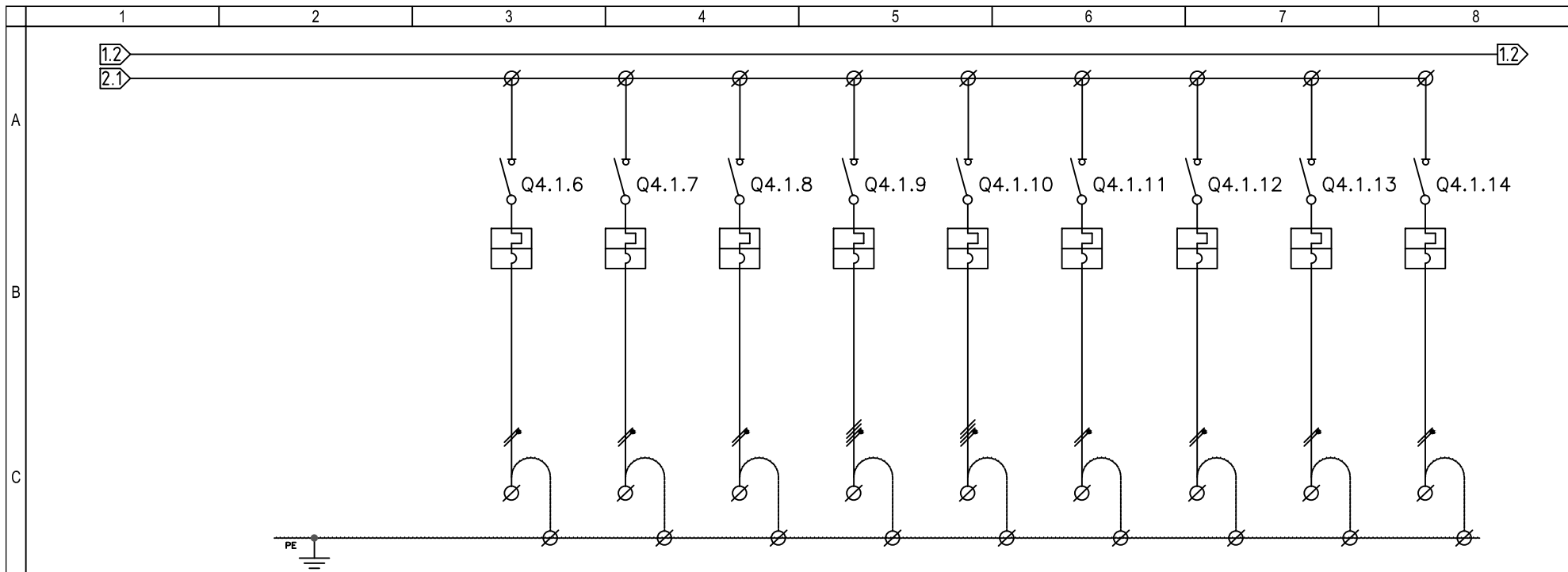

TE DHENA	PERSHKRIMI		FL/06	FL/07	FL/08	FL/09	FL/10	FL/11	FL/12	Rezerve	Rezerve	
	PAISJET	AUTOMAT DHE SIGURESA	LLOJI									
POLE N°				2P+N	2P+N	2P+N	2P+N	2P+N	2P+N	2P+N	2P+N	2P+N
RRYME NOM (In) (A)				16	16	16	16	16	16	16	16	16
Isc. (kA)				6	6	6	6	6	6	6	6	6
RL.TERM. KALIBRIMI (A)				16	16	16	16	16	16	16	16	16
RL.MAGN. LLOJI				C	C	C	C	C	C	C	C	C
RL.DIFF. KALIBRIMI (A)												
KONTAKTOR	LLOJI											
	POLE x RRYME (A)											
RELE TERMIKE	LLOJI											
	FUSHA E REG. (A)											
KABUJT	KLEMERIA											
	SEKSIONI (mm <sup>2</sup> )		3x2.5	3x2.5	3x2.5	3x2.5	5x2.5	5x2.5	3x2.5			
	LLOJI I KABELLIT (mm)		FROR	FROR	FROR	FROR	FROR	FROR	FROR			

5			
4			
3			
2			
1		Ing. A.Sekoti	Ing. A.SHKEMBI
REV	PERSHKRIMI	VIZATOI	KONTROLLLOI

PANELI		TITULLI		Emri i fletës	
PE-02		Paneli Elektrik PE-02		E-11	
				Nr i faqes	
				04	
				Projekt Zhvillimi	

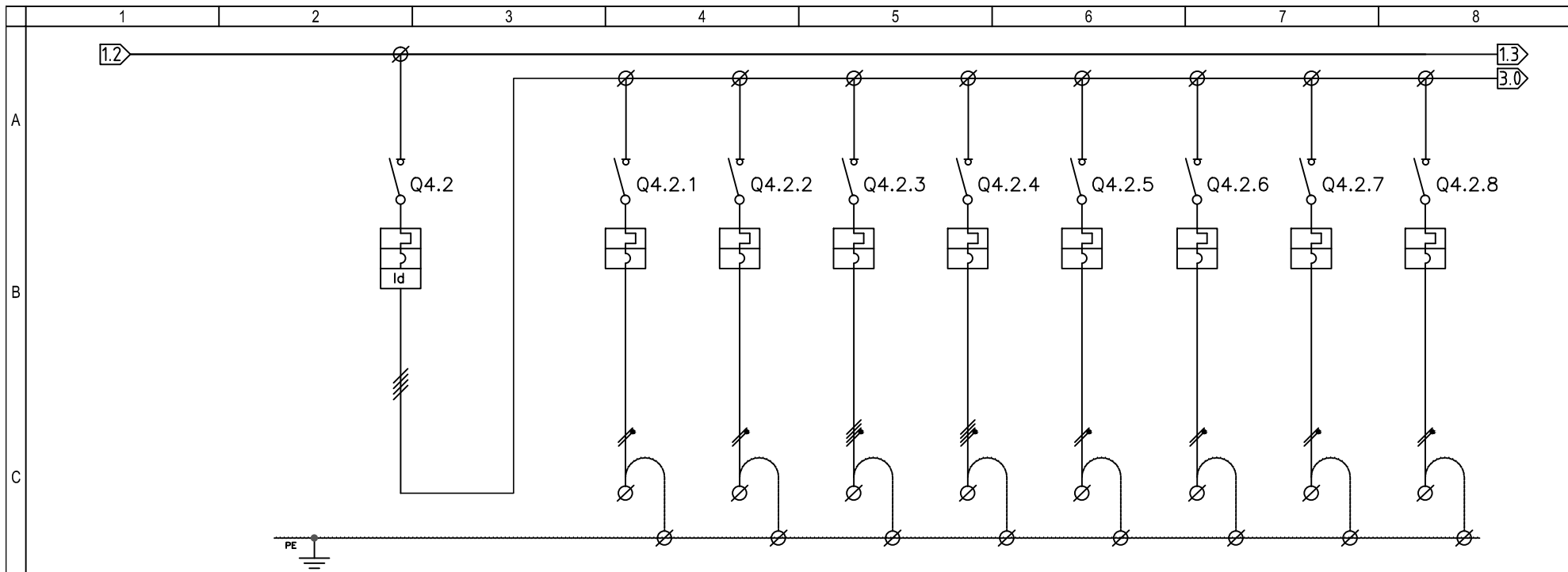

TE DHENA	PERSHKRIMI		Automati Kryesore Ndricimi	FL/13	FL/14	FL/15	FL/16	FL/17	FL/18	FL/19	FL/20	
	PAISJET	AUTOMAT DHE SIGURESA	LLOJI									
POLE N°				3P+N	2P+N	2P+N	2P+N	2P+N	2P+N	2P+N	2P+N	2P+N
RRYME NOM (In)			(A)	25	16	16	16	16	16	16	16	16
Isc.			(kA)	6	6	6	6	6	6	6	6	6
RL.TERM. KALIBRIMI			(A)	25	16	16	16	16	16	16	16	16
RL.MAGN. LLOJI				C	C	C	C	C	C	C	C	C
RL.DIFF. KALIBRIMI		(A)	0.03									
KONTAKTOR	LLOJI											
	POLE x RRYME	(A)										
RELE TERMIKE	LLOJI											
	FUSHA E REG.	(A)										
KABUJT	KLEMERIA											
	SEKSIONI	(mm <sup>2</sup> )	3x2.5	3x2.5	3x2.5	3x2.5	5x2.5	5x2.5	3x2.5	3x2.5	3x2.5	
	LLOJI I KABELLIT	(mm)	FROR	FROR	FROR	FROR	FROR	FROR	FROR	FROR	FROR	

5											
4											
3											
2											
1											
REV	PERSHKRIMI		Ing. A.Sekoti	Ing. A.SHKEMBI							
			VIZATOI	KONTROLLLOI							
					PANELI	PE-02	TITULLI	Paneli Elektrik PE-02		Emri i fletës	E-11
								Projekt Zhvillimi	Nr i faqes	05	

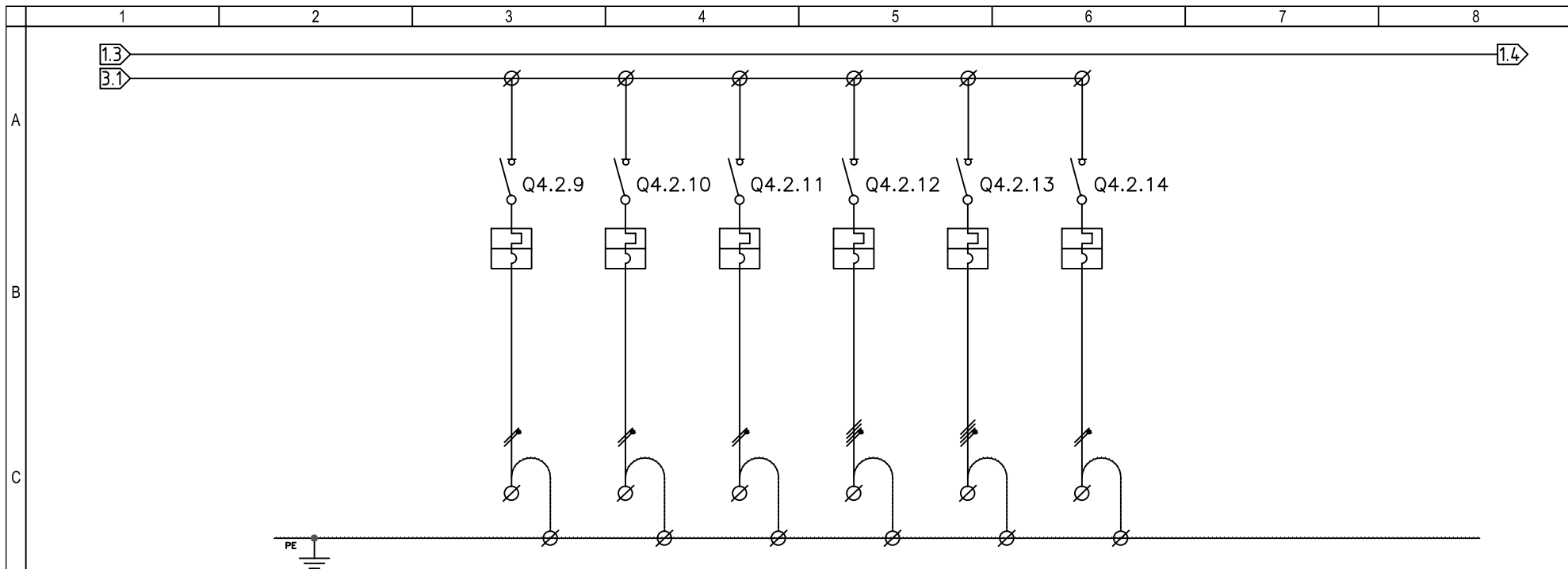

TE DHENA	PERSHKRIMI		FL/21	FL/22	FL/23	FL/24	Rezerve	Rezerve			
	D	PAISJET	LLOJI								
POLE N°				2P+N	2P+N	2P+N	2P+N	2P+N	2P+N		
RRYME NOM (In) (A)				16	16	16	16	16	16		
Isc. (kA)				6	6	6	6	6	6		
RL.TERM. KALIBRIMI (A)				16	16	16	16	16	16		
RL.MAGN. LLOJI				C	C	C	C	C	C		
RL.DIFF. KALIBRIMI (A)											
E	KONTAKTOR	LLOJI									
		POLE x RRYME (A)									
		LLOJI									
RELE TERMIKE	LLOJI										
	FUSHA E REG. (A)										
KABUJT	KLEMERIA										
	SEKSIONI (mm <sup>2</sup> )		3x2.5	3x2.5	3x2.5	3x2.5					
	LLOJI I KABELLIT (mm)		FROR	FROR	FROR	FROR					

5			
4			
3			
2			
1		Ing. A.Sekoli	Ing. A.SHKEMBI
REV	PERSHKRIMI	VIZATOI	KONTROLLTOI

PANELI		TITULLI		Emri i fletës	
PE-02		Paneli Elektrik PE-02		E-11	
				Nr i faqes	
				06	
				Projekt Zhvillimi	

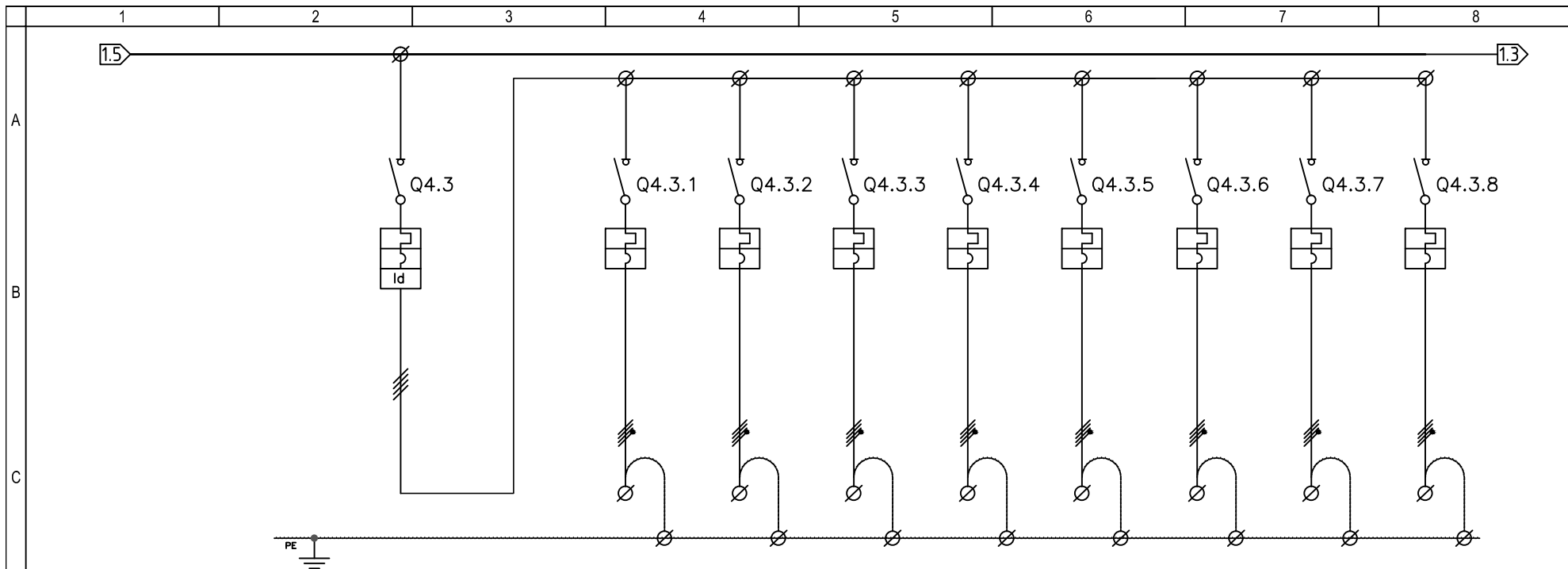

TE DHENA	PERSHKRIMI		Automati Kryesore Fuqi	P/01	P/03	P/19	P/22	P/33	P/34	P/35	Rezerve	
	PAISJET	AUTOMAT DHE SIGURESA	LLOJI									
POLE N°				3P+N	3P+N	3P+N	3P+N	3P+N	3P+N	3P+N	3P+N	3P+N
RRYME NOM (In)			(A)	25	32	32	32	32	32	32	32	32
Isc.			(kA)	6	6	6	6	6	6	6	6	6
RL.TERM. KALIBRIMI			(A)	25	32	32	32	32	32	32	32	32
RL.MAGN. LLOJI				C	C	C	C	C	C	C	C	C
RL.DIFF. KALIBRIMI			(A)	0.03								
KONTAKTOR	LLOJI											
	POLE x RRYME	(A)										
RELE TERMIKE	LLOJI											
	FUSHA E REG.	(A)										
KABUJT	KLEMERIA											
	SEKSIONI	(mm <sup>2</sup> )		5x6	5x6	5x6	5x2.5	5x2.5	5x6	5x6	5x6	
	LLOJI I KABELLIT	(mm)		FROR	FROR	FROR	FROR	FROR	FROR	FROR	FROR	

5			
4			
3			
2			
1		Ing. A.Sekoti	Ing. A.SHKEMBI
REV	PERSHKRIMI	VIZATOI	KONTROLLLOI

PANELI		TITULLI		Emri i fletës	
PE-02		Paneli Elektrik PE-02		E-11	
				Nr i faqes	
				07	
				Projekt Zhvillimi	

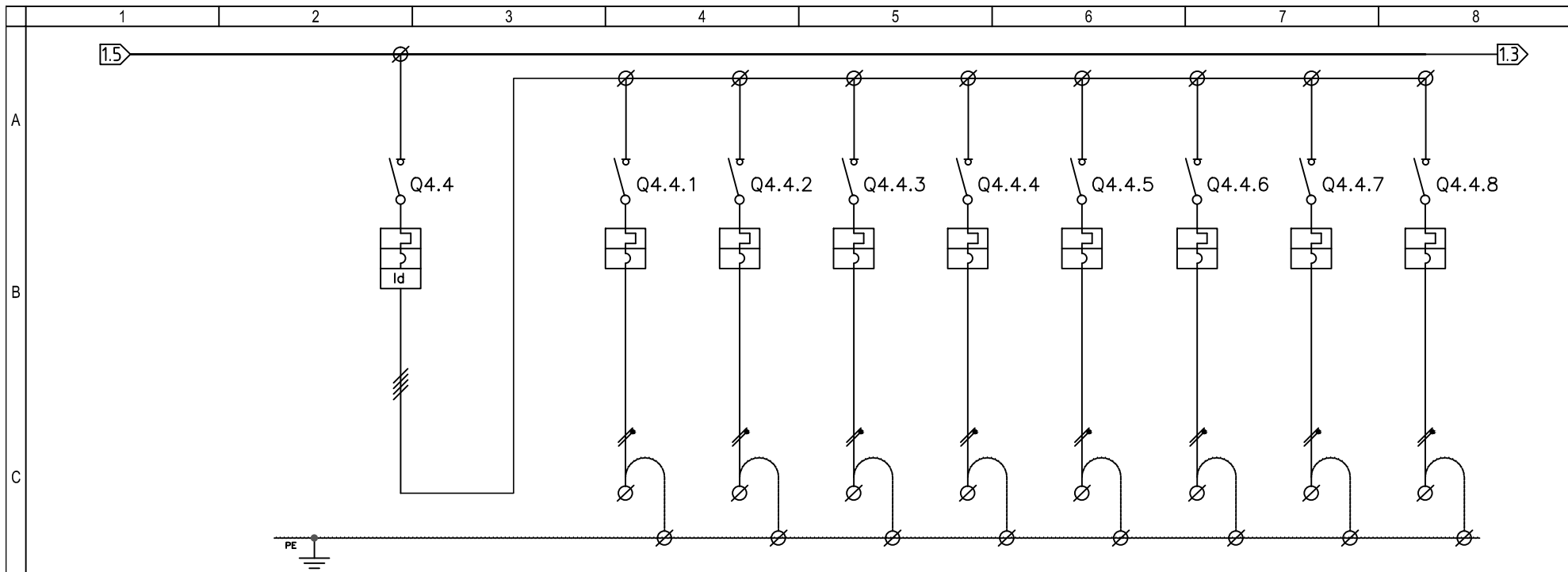

TE DHENA	PERSHKRIMI		Automati Kryesore Fuqi	P/02	P/04	P/05	P/06	P/07	P/08	P/09	P/10	
	D	AUTOMAT DHE SIGURESA	LLOJI									
E	POLE N°		3P+N	1P+N	1P+N	1P+N	1P+N	1P+N	1P+N	1P+N	1P+N	
	RRYME NOM (In)		(A)	25	16	16	16	16	16	16	16	16
	Isc.		(kA)	6	6	6	6	6	6	6	6	6
	RL.TERM. KALIBRIMI		(A)	25	16	16	16	16	16	16	16	16
	RL.MAGN. LLOJI			C	C	C	C	C	C	C	C	C
	RELE TERMIKE	RL.DIFF. KALIBRIMI	(A)	0.03								
	KONTAKTOR	LLOJI										
		POLE x RRYME	(A)									
		LLOJI										
		FUSHA E REG.	(A)									
	KLEMERIA											
	SEKSIONI	(mm <sup>2</sup> )		3x2.5	3x2.5	3x2.5	5x2.5	5x2.5	3x2.5	3x2.5	3x2.5	
	LLOJI I KABELLIT	(mm)		FROR	FROR	FROR	FROR	FROR	FROR	FROR	FROR	

5											
4											
3											
2											
1											
REV	PERSHKRIMI		Ing. A.Sekoti	Ing. A.SHKEMBI							
			VIZATOI	KONTROLLLOI							
					PANELI	PE-02	TITULLI	Paneli Elektrik PE-02	Emri i fletës	E-11	Nr i faqes
								Projekt Zhvillimi			08



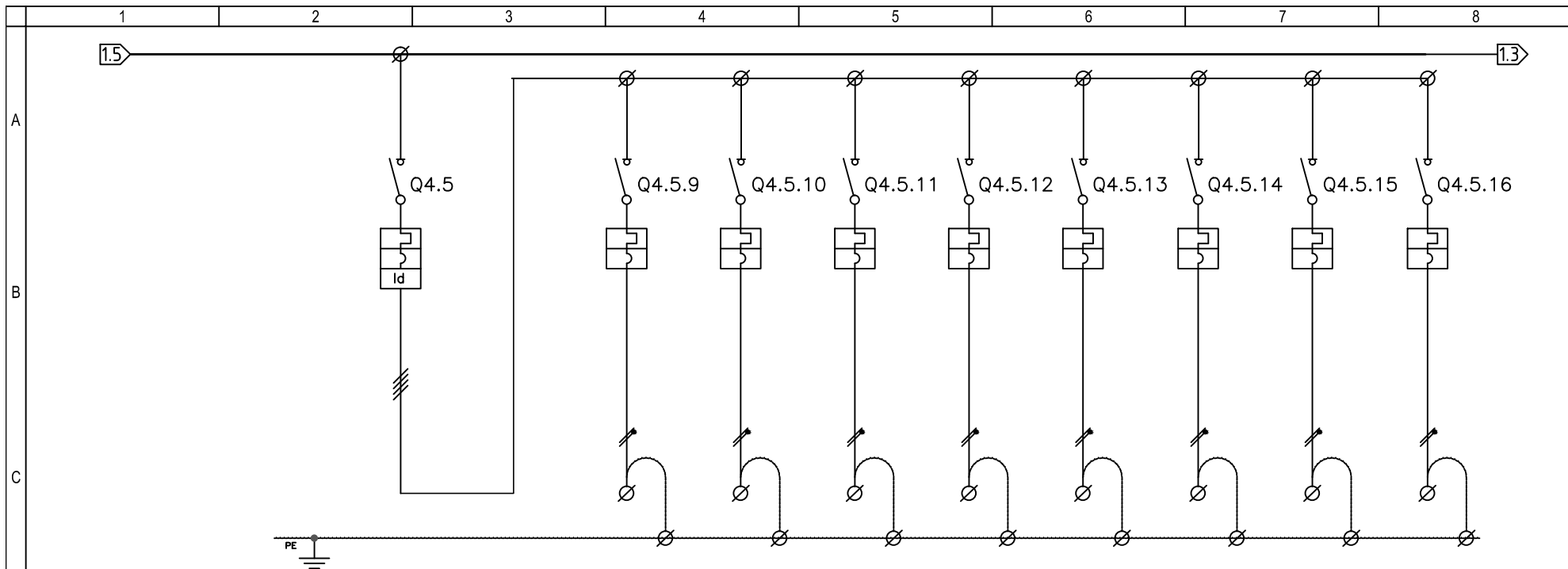

TE DHENA	PERSHKRIMI		Automati Kryesore Fuqi	P/11	P/12	P/13	P/14	P/15	P/16	P/17	Rezerve	
	PAISJET	AUTOMAT DHE SIGURESA	LLOJI									
POLE N°				3P+N	1P+N	1P+N	1P+N	1P+N	1P+N	1P+N	1P+N	1P+N
RRYME NOM (In)			(A)	25	16	16	16	16	16	16	16	16
Isc.			(kA)	6	6	6	6	6	6	6	6	6
RL.TERM. KALIBRIMI			(A)	25	16	16	16	16	16	16	16	16
RL.MAGN. LLOJI				C	C	C	C	C	C	C	C	C
RL.DIFF. KALIBRIMI		(A)	0.03									
KONTAKTOR	LLOJI											
	POLE x RRYME	(A)										
RELE TERMIKE	LLOJI											
	FUSHA E REG.	(A)										
KABUJT	KLEMERIA											
	SEKSIONI	(mm <sup>2</sup> )		3x2.5	3x2.5	3x2.5	5x2.5	5x2.5	5x2.5	5x2.5		
	LLOJI I KABELLIT	(mm)		FROR	FROR	FROR	FROR	FROR	FROR	FROR		

5			
4			
3			
2			
1		Ing. A.Sekoti	Ing. A.SHKEMBI
REV	PERSHKRIMI	VIZATOI	KONTROLLLOI

PANELI		TITULLI		Emri i fletës	
PE-02		Paneli Elektrik PE-02		E-11	
				Nr i faqes	
				09	
				Projekt Zhvillimi	

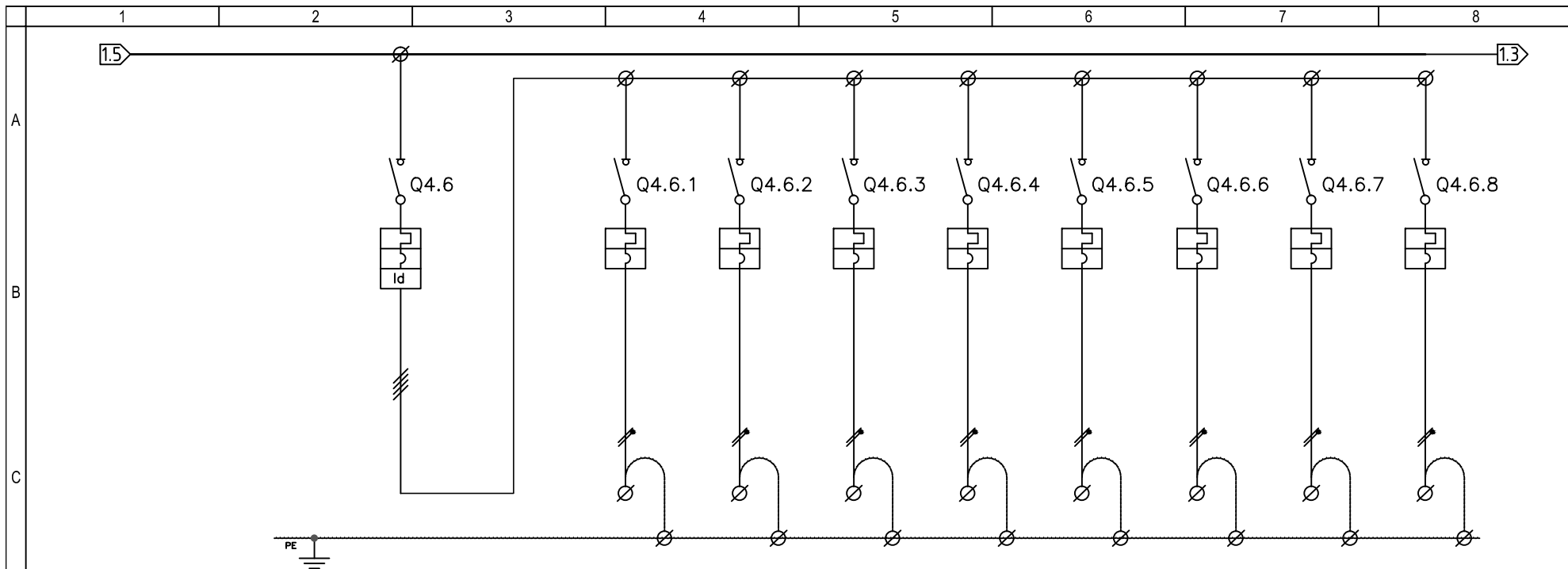

TE DHENA	PERSHKRIMI		Automati Kryesore Fuqi	P/18	P/20	P/21	P/23	P/24	P/25	P/26	P/27	
	D	AUTOMAT DHE SIGURESA	LLOJI									
E	POLE N°		3P+N	1P+N	1P+N	1P+N	1P+N	1P+N	1P+N	1P+N	1P+N	
	RRYME NOM (In)		(A)	25	16	16	16	16	16	16	16	16
	Isc.		(kA)	6	6	6	6	6	6	6	6	6
	RL.TERM. KALIBRIMI		(A)	25	16	16	16	16	16	16	16	16
	RL.MAGN. LLOJI			C	C	C	C	C	C	C	C	C
	RELE TERMIKE	RL.DIFF. KALIBRIMI	(A)	0.03								
	KONTAKTOR	LLOJI										
		POLE x RRYME	(A)									
		LLOJI										
		FUSHA E REG.	(A)									
	KLEMERIA											
	SEKSIONI	(mm <sup>2</sup> )		3x2.5	3x2.5	3x2.5	5x2.5	5x2.5	3x2.5	3x2.5	3x2.5	
	LLOJI I KABELLIT	(mm)		FROR	FROR	FROR	FROR	FROR	FROR	FROR	FROR	

5			
4			
3			
2			
1		Ing. A.Sekoti	Ing. A.SHKEMBI
REV	PERSHKRIMI	VIZATOI	KONTROLLLOI

PANELI		TITULLI		Emri i fletës	
PE-02		Paneli Elektrik PE-02		E-11	
Projekt Zhvillimi				Nr i faqes	
				10	

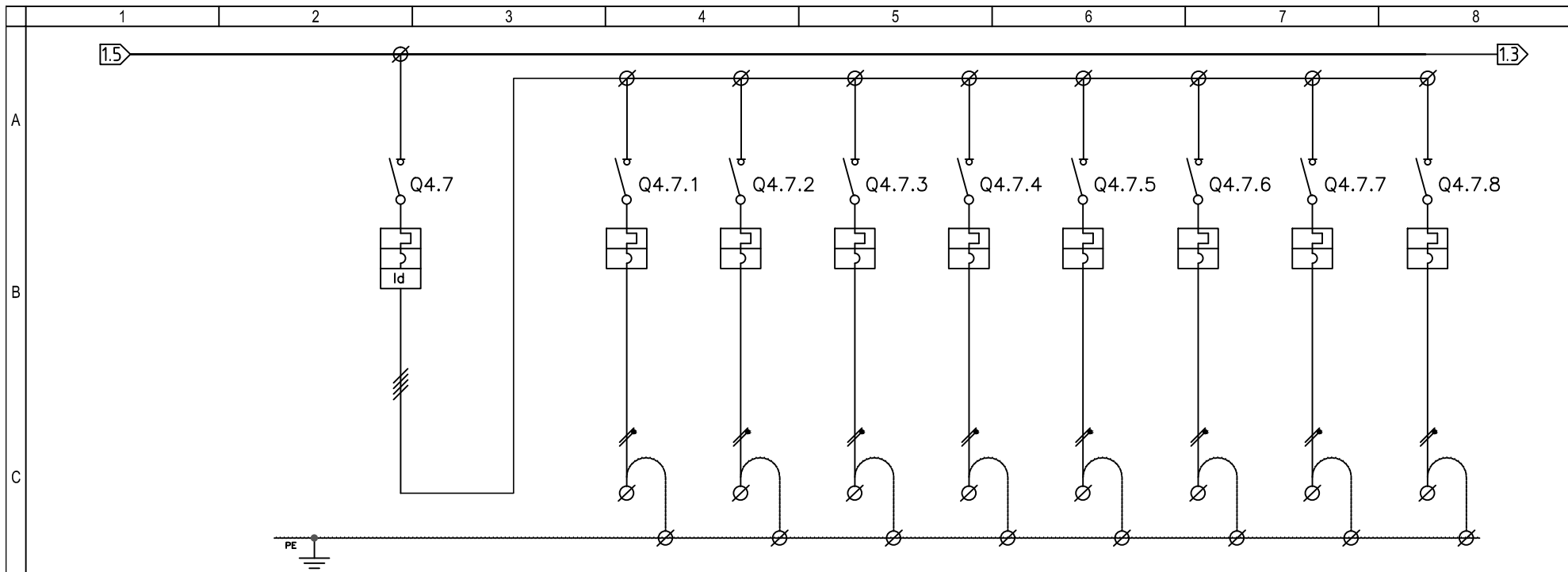

TE DHENA	PERSHKRIMI		Automati Kryesore Fuqi	P/28	P/29	P/30	P/31	P/32	P/34	P/35	Rezerve	
	D	PAISJET	LLOJI									
POLE N°				3P+N	1P+N	1P+N	1P+N	1P+N	1P+N	1P+N	1P+N	1P+N
RRYME NOM (In)			(A)	25	16	16	16	16	16	16	16	16
Isc.			(kA)	6	6	6	6	6	6	6	6	6
RL.TERM. KALIBRIMI			(A)	25	16	16	16	16	16	16	16	16
RL.MAGN. LLOJI				C	C	C	C	C	C	C	C	C
RL.DIFF. KALIBRIMI			(A)	0.03								
E	KONTAKTOR	LLOJI										
		POLE x RRYME	(A)									
		LLOJI										
RELE TERMIKE	LLOJI											
	FUSHA E REG.	(A)										
F	KABUJT	KLEMERIA										
		SEKSIONI	(mm <sup>2</sup> )		3x2.5	3x2.5	3x2.5	5x2.5	5x2.5	5x2.5	5x2.5	
		LLOJI I KABELLIT	(mm)		FROR	FROR	FROR	FROR	FROR	FROR	FROR	

5											
4											
3											
2											
1											
REV	PERSHKRIMI		Ing. A.Sekoti	Ing. A.SHKEMBI							
			VIZATOI	KONTROLLLOI							
					PANELI	PE-02	TITULLI	Paneli Elektrik PE-02	Emri i fletës E-11		Nr i faqes 11
								Projekt Zhvillimi			

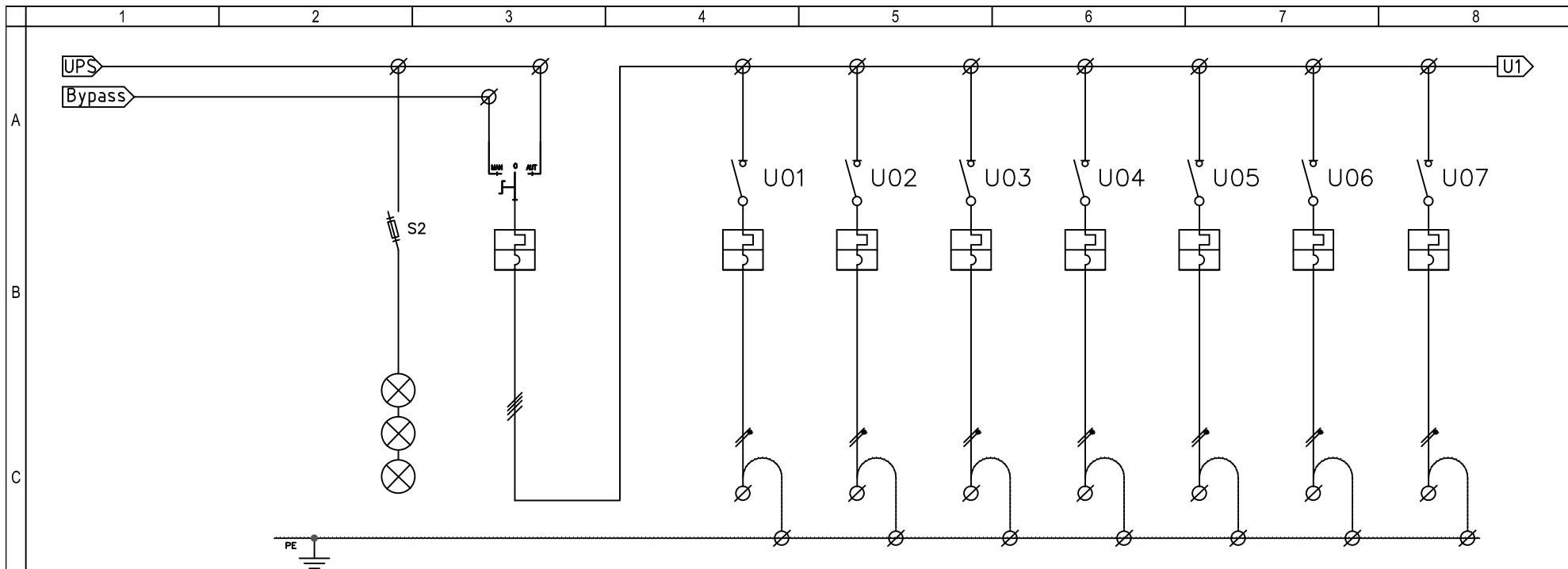

TE DHENA	PERSHKRIMI		Llamba Sinjalizimi	Automati Kryesor	Fuqi P/U/01	Fuqi P/U/02	Fuqi P/U/03	Fuqi P/U/03	Furnizimi MIXER	Furnizimi PAISJE AUDIO	Rezerva	
D	PAISJET	LLOJI										
		POLE N°		3P	3P+N	1P+N	1P+N	1P+N	1P+N	1P+N	1P+N	1P+N
		RRYME NOM (In)	(A)	2	25	20	20	20	20	16	16	16
		Isc.	(kA)	10	6	6	6	6	6	6	6	6
		RL.TERM. KALIBRIMI	(A)	2	25	20	20	20	20	16	16	16
		RL.MAGN. LLOJI			C	C	C	C	C	C	C	C
	RL.DIFF. KALIBRIMI	(A)										
E	KONTAKTOR	LLOJI										
		POLE x RRYME	(A)									
	RELE TERMIKE	LLOJI										
		FUSHA E REG.	(A)									
KABUJT	KLEMERIA											
	SEKSIONI	(mm <sup>2</sup> )			3x2.5	3x2.5	3x2.5	3x2.5	3x2.5	3x2.5		
	LLOJI I KABELLIT	(mm)			FROR	FROR	FROR	FROR	FROR	FROR		

5			
4			
3			
2			
1		Ing. A.Sekoti	Ing. A.SHKEMBI
REV	PERSHKRIMI	VIZATOI	KONTROLLLOI

PANELI		TITULLI		Emri i fletës	
PE-02		Paneli Elektrik PE-02		E-11	
Projekt Zhvillimi				Nr i faqes	
				12	

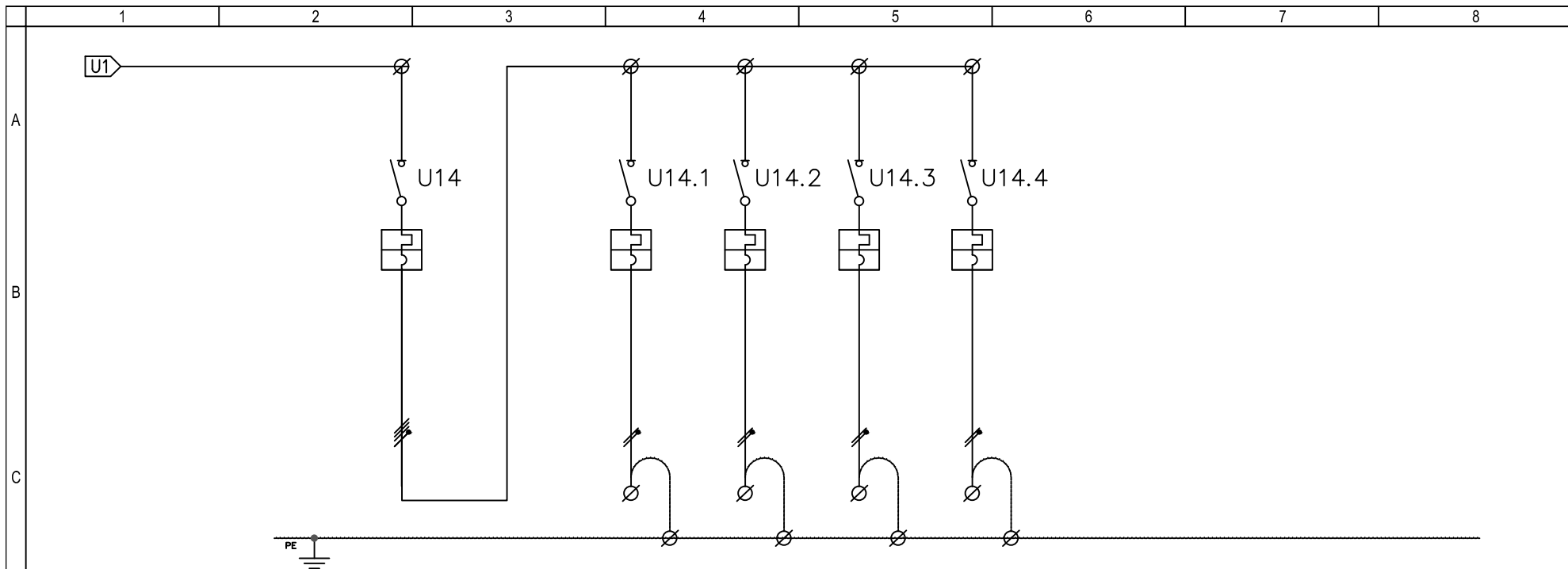

TE DHENA	PERSHKRIMI		Automati Ndricimi Emergjent	Emergjenca EM-U01	Emergjenca EM-U02	Rezerve	Rezerve				
	D	PAISJET	AUTOMAT DHE SIGURESA :	LLOJI							
POLE N°			1P+N	1P+N	1P+N	1P+N	1P+N				
RRYME NOM (In) (A:			20	16	16	16	16				
Isc. (kA:			6	6	6	6	6				
RL.TERM. KALIBRIMI (A:			20	16	16	16	16				
RL.MAGN. LLOJI			C	C	C	C	C				
RL.DIFF. KALIBRIMI (A:											
E	KONTAKTOR	LLOJI									
		POLE x RRYME (A:									
	RELE TERMIKE	LLOJI									
KABUJT	KLEMERIA										
	SEKSIONI (mm <sup>2</sup> )		3x1.5	3x1.5							
	LLOJI::KABELLIT		FROR	FROR							

5											
4											
3											
2											
1											
REV	PERSHKRIMI		Ing. A.Sekoti	Ing. A.Shkambi							
			VIZATOI	KONTROLLLOI							
					PANELI	PE-02	TITULLI	Paneli Elektrik PE-02	Emri i fletes	E-11	Nr i faqes
								Projekt Zhvillimi		13	

# Paneli Elektrik

## PE-03

### Teatri kati dyte

QENDRA KULTURORE KOMUNITARE  
"DHIMITER ORGOCKA" MALIQ

REV.	DATA	Description	DESIGN	CHECKED	APROVED
A	06.02.2017		Ing.A.Sokoli	Ing.A.Shkemi	Ing.A.HAFIZI

















	Klienti
Objekti	QENDRA KULTURORE KOMUNITARE "DHIMITER ORGOCKA"
Adresa	MALIQ KORÇE, SHQIPERI
Shteti	SHQIPERI
Qyteti	MALIQ, KORÇE
Tel.	
Fax	
Email	

Company	ELTEKNIK <b>ISO 9001:2000</b> <small>CERTIFIED</small>
Adress	Rr."Mujo Ulqinaku",Pall. Teknoprojekt Ap.1/2, Prane Kishes Katolike TIRANE
State	ALBANIA
City	TIRANE
Tel.	+355 682033277
Fax	+355 682036674
e-mail	info@elteknik.al      www.elteknik.al

Note:TNS

Nga paneli PE-01 do te vije nje kabell 2x2.5mm<sup>2</sup> i cili do te komandoj Ndaresin Rrjet-Gjenerator. Ne rast te mungeses se Rrjetit atehere do te behet stakimi i linjave pas kontaktorit K3

## LEGJENDA E SIMBOLEVE

EMERTIMI	SIMBOLI	EMERTIMI	SIMBOLI
Siguresse		Llampe sinjali	 H1
Rele me vonese kohe		Ampermeter	
Rele me dy gjendje		Automat i motorrizuar	
Shkarkues mbitensioni		Kontator	
Pulsant normalisht i hapur		Rele korpuskulare	
Çeles me tre pozicione		Ore Elektronike	
SHENIME:		Diferencial puro	
		Automat Magneto-Termik	
		Automat Magneto-Termik-Diferencial	
		Kontaktor	

5			
4			
3			
2			
1		Ing. A.Sekoli	Ing. A.SHKEMBI
REV	PERSHKRIMI	VIZATOI	KONTROLLOI

PANELI

PE-03

TITULLI

LEGJENDA

Emri i fletes  
E-11

Nr i faqes  
02

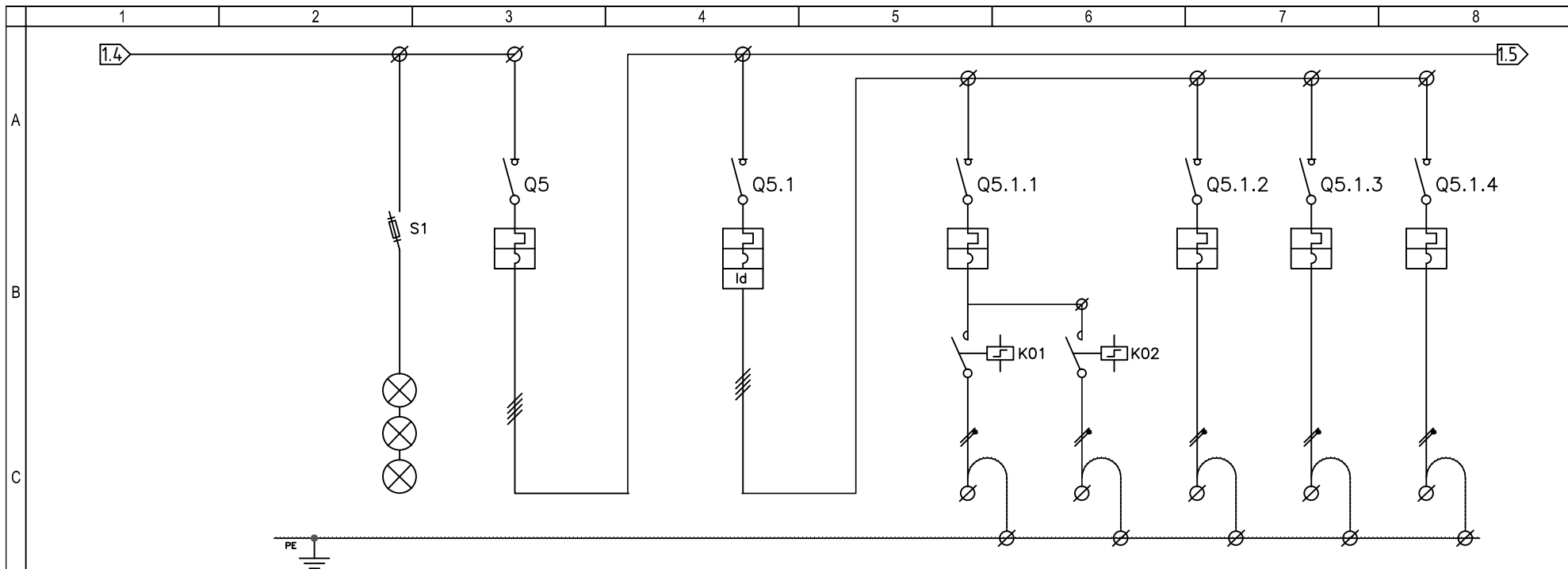

TE DHENA	PERSHKRIMI		Llamba Sinjalizimi Rrjeti	Automati Kryesore PE-03	Automati Kryesore Ndricimi	Ndricimi L/01/01	Ndricimi L/01/02	Ndricimi L/02	Ndricimi L/03	Rezerve	
	D	PAISJET	AUTOMAT DHE SIGURESA	LLOJI							
POLE N°				3P+N	3P+N	3P+N	1P+N	1P+N	3P+N	1P+N	1P+N
RRYME NOM (In)			(A)	2	32	20	10	10	10	10	10
Isc.			(kA)	6	6	6	6	6	6	6	6
RL.TERM. KALIBRIMI			(A)	2	32	20	10	10	10	10	10
RL.MAGN. LLOJI					C	C	C	C	C	C	C
RL.DIFF. KALIBRIMI			(A)			0.03					
E	KONTAKTOR	LLOJI									
		POLE x RRYME	(A)				1x16	1x16			
		LLOJI									
RELE TERMIKE	LLOJI										
	FUSHA E REG.	(A)									
KABUJT	KLEMERIA										
	SEKSIONI	(mm <sup>2</sup> )				3x1.5	3x1.5	3x1.5	3x1.5		
	LLOJI I KABELLIT	(mm)				FROR	FROR	FROR	FROR		

5			
4			
3			
2			
1		Ing. A.Sekoti	Ing. A.SHKEMBI
REV	PERSHKRIMI	VIZATOI	KONTROLLLOI

PANELI		TITULLI		Emri i fletes	
PE-03		Paneli Elektrik PE-03		E-11	
Projekt Zhvillimi				Nr i faqes	
				03	



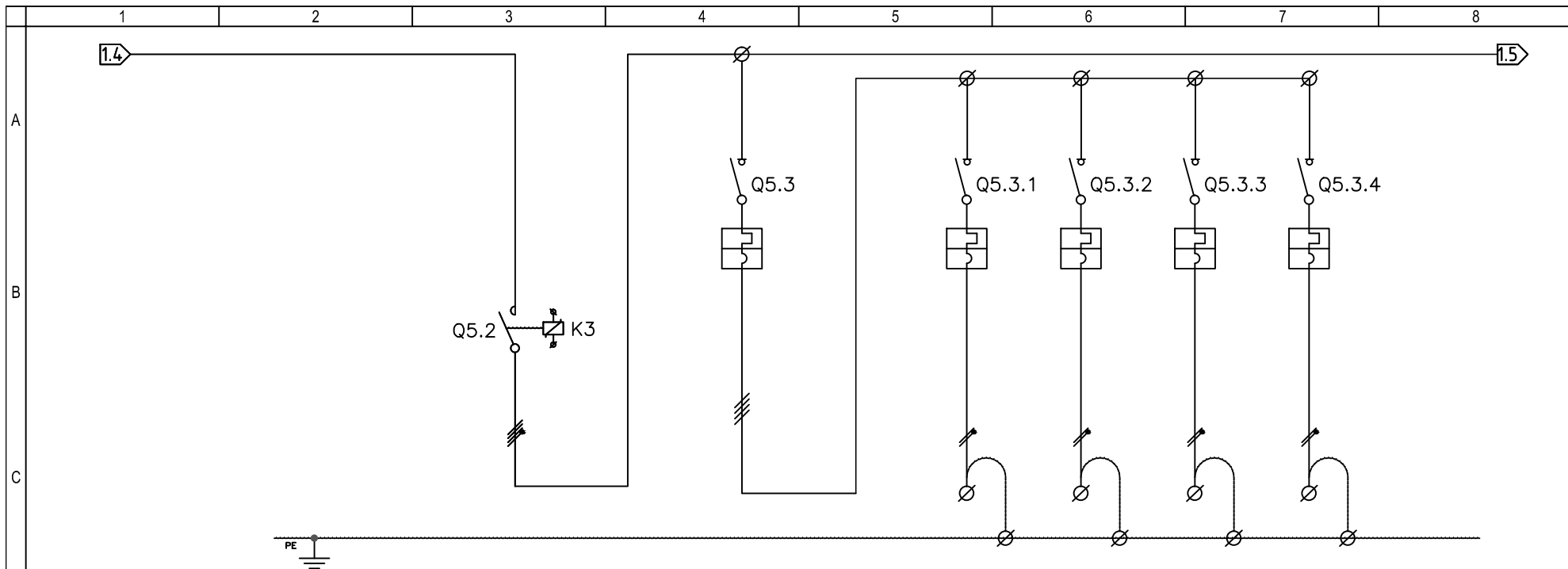

TE DHENA	PERSHKRIMI		NDARESI RRJET-GEN	Automati Kryesor FUQI	Fuqi P/01	Fuqi P/02	Rezerve	Rezerve
D	PAISJET	AUTOMAT DHE SIGURESA	LLOJI					
		POLE N°		3P+N	1P+N	1P+N	3P+N	1P+N
		RRYME NOM (In)	(A)	32	20	20	20	20
		Isc.	(kA)	6	6	6	6	6
		RL.TERM. KALIBRIMI	(A)	32	20	20	20	20
		RL.MAGN. LLOJI		C	C	C	C	C
E	KONTAKTOR	LLOJI						
		POLE x RRYME	(A)	3x40				
		RELE TERMIKE	LLOJI					
KABUJT	KLEMERIA							
	SEKSIONI	(mm <sup>2</sup> )			3x2.5	3x2.5		
	LLOJI I KABELLIT	(mm)			FROR	FROR		

5			
4			
3			
2			
1		Ing. A.Sekoli	Ing. A.SHKEMBI
REV	PERSHKRIMI	VIZATOI	KONTROLLLOI

PANELI		TITULLI		Emri i fletes	
PE-03		Paneli Elektrik PE-03		E-11	
				Nr i faqes	
				04	
				Projekt Zhvillimi	

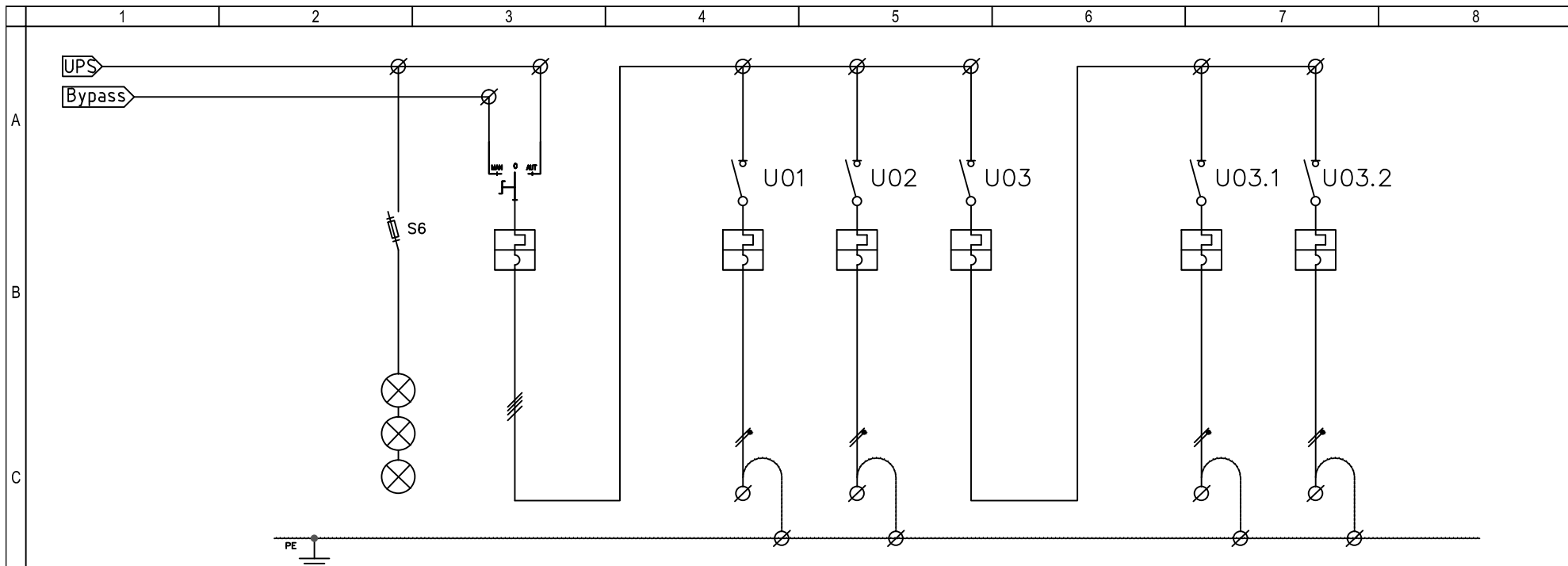

TE DHENA	PERSHKRIMI		Llamba Sinjalizimi	Automati Kryesor FUQI	Fuqi P/U/01	Rezerve	Automati Ndricimi Emergjent	Emergjenca EM-U01	Rezerve	
D	PAISJET	AUTOMAT DHE SIGURESA	LLOJI							
		POLE N°		3P	3P+N	1P+N	3P+N	1P+N	1P+N	1P+N
		RRYME NOM (In)	(A)	2	10	20	20	20	16	16
		Isc.	(kA)	10	6	6	6	6	6	6
		RL.TERM. KALIBRIMI	(A)	2	10	20	20	20	16	16
		RL.MAGN. LLOJI			C	C	C	C	C	C
E	KONTAKTOR	LLOJI								
		POLE x RRYME	(A)							
		RELE TERMIKE	LLOJI							
		FUSHA E REG.	(A)							
KABUJT	KLEMERIA									
	SEKSIONI	(mm <sup>2</sup> )			3x2.5			3x1.5		
	LLOJI I KABELLIT	(mm)			FROR			FROR		

5									
4									
3									
2									
1									
REV	PERSHKRIMI		Ing. A.Sekoti	Ing. A.SHKEMBI					
			VIZATOI	KONTROLLLOI					
					PANELI	PE-03	TITULLI	Paneli Elektrik PE-03	Emri i fletes E-11
								Projekt Zhvillimi	Nr i faqes 05

# Paneli Elektrik

## PE-BAR

### Kati DYTE

QENDRA KULTURORE KOMUNITARE  
"DHIMITER ORGOCKA" MALIQ

REV.	DATA	Description	DESIGN	CHECKED	APROVED
A	06.02.2017		Ing.A.Sokoli	Ing.A.Shkemi	Ing.A.HAFIZI

















	Klienti
Objekti	QENDRA KULTURORE KOMUNITARE "DHIMITER ORGOCKA"
Adresa	MALIQ KORÇE, SHQIPERI
Shteti	SHQIPERI
Qyteti	MALIQ, KORÇE
Tel.	
Fax	
Email	

Company	ELTEKNIK <b>ISO 9001:2000</b> <small>CERTIFIED</small>
Adress	Rr."Mujo Ulqinaku",Pall. Teknoprojekt Ap.1/2, Prane Kishes Katolike TIRANE
State	ALBANIA
City	TIRANE
Tel.	+355 682033277
Fax	+355 682036674
e-mail	info@elteknik.al <a href="http://www.elteknik.al">www.elteknik.al</a>

Note:TNS

Nga paneli PE-01 do te vije nje kabell 2x2.5mm<sup>2</sup> i cili do te komandoj Ndaresin Rrjet-Gjenerator. Ne rast te mungeses se Rrjetit ateher do te behet stakimi i linjave pas kontaktorit K4

## LEGJENDA E SIMBOLEVE

EMERTIMI	SIMBOLI	EMERTIMI	SIMBOLI
Siguresse		Llampe sinjali	 H1
Rele me vonese kohe		Ampermeter	
Rele me dy gjendje		Automat i motorrizuar	
Shkarkues mbitensioni		Kontator	
Pulsant normalisht i hapur		Rele korpuskulare	
Çeles me tre pozicione		Ore Elektronike	
SHENIME:		Diferencial puro	
		Automat Magneto-Termik	
		Automat Magneto-Termik-Diferencial	
		Kontaktor	

5					
4					
3					
2					
1		Ing. A.Sekoli	Ing. A.SHKEMBI		
REV	PERSHKRIMI	VIZATOI	KONTROLLOI		

PANELI

PE-BAR

TITULLI

LEGJENDA

Emri i fletës  
E-11

Nr i faqes  
02

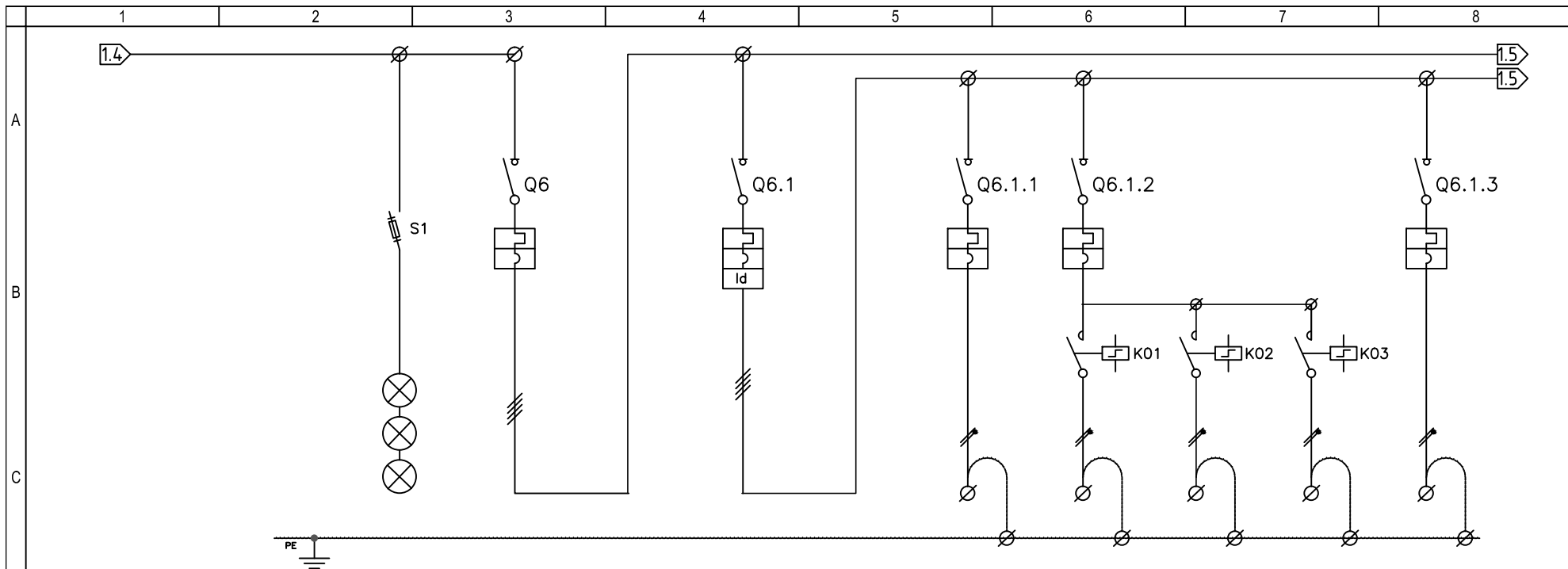

TE DHENA	PERSHKRIMI		Llamba Sinjalizimi Rrjeti	Automati Kryesore PE-BAR	Automati Kryesore Ndricimi	Ndricimi L/01/01	Ndricimi L/02/01	Ndricimi L/02/02	Ndricimi L/02/03	Rezerve	
	D	PAISJET	AUTOMAT DHE SIGURESA	LLOJI							
POLE N°				3P+N	3P+N	3P+N	1P+N	1P+N	3P+N	1P+N	1P+N
RRYME NOM (In)			(A)	2	32	20	10	10	10	10	10
Isc.			(kA)	6	6	6	6	6	6	6	6
RL.TERM. KALIBRIMI			(A)	2	32	20	10	10	10	10	10
RL.MAGN. LLOJI					C	C	C	C	C	C	C
RL.DIFF. KALIBRIMI		(A)			0.03						
KONTAKTOR		LLOJI									
		POLE x RRYME	(A)				1x16	1x16			
RELE TERMIKE		LLOJI									
	FUSHA E REG.	(A)									
KABUJT	KLEMERIA										
	SEKSIONI	(mm <sup>2</sup> )				3x1.5	3x1.5	3x1.5	3x1.5		
	LLOJI I KABELLIT	(mm)				FROR	FROR	FROR	FROR		

5			
4			
3			
2			
1		Ing. A.Sekoti	Ing. A.SHKEMBI
REV	PERSHKRIMI	VIZATOI	KONTROLLLOI

PANELI		TITULLI		Emri i fletës	
PE-BAR		Paneli Elektrik PE-BAR		E-11	
				Projekt Zhvillimi	
				Nr i faqes	
				03	

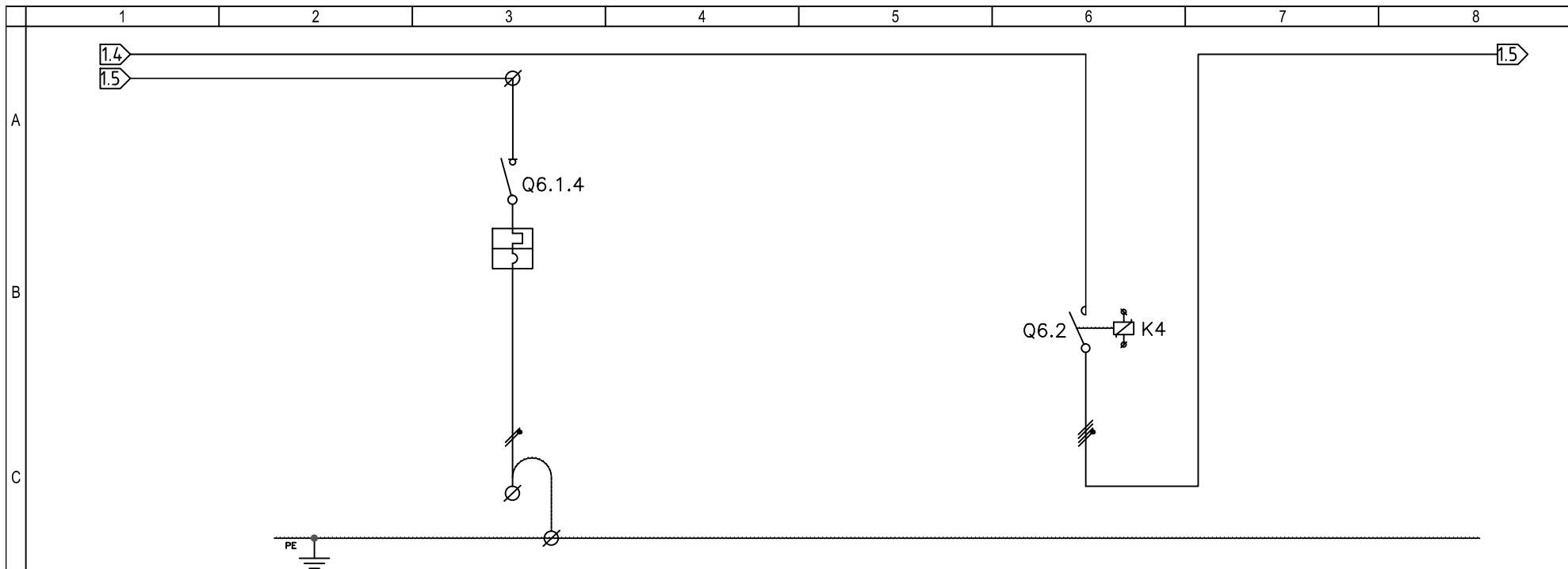

TE DHENA	PERSHKRIMI	Rezerve	NDARES I RRJET-GEN
D PAISJET	LLOJI		
	AUTOMAT DHE SIGURESA	POLE N°	1P+N
		RRYME NOM (In) (A)	10
		Isc. (kA)	6
		RL.TERM. KALIBRIMI (A)	10
		RL.MAGN. LLOJI	C
		RL.DIFF. KALIBRIMI (A)	
E	KONTAKTOR	LLOJI	
		POLE x RRYME (A)	3x40
	RELE TERMIKE	LLOJI	
		FUSHA E REG. (A)	
F	KLEMERIA		
	SEKSIONI	(mm <sup>2</sup> )	
	LLOJI I KABELLIT	(mm)	

5									
4									
3									
2									
1									
REV	PERSHKRIMI		Ing. A.Sekoli	Ing. A.SHKEMBI					
			VIZATOI	KONTROLLTOI	PANELI	PE-BAR	TITULLI	Paneli Elektrik PE-BAR	Emri i fletës E-11
								Projekt Zhvillimi	Nr i faqes 04

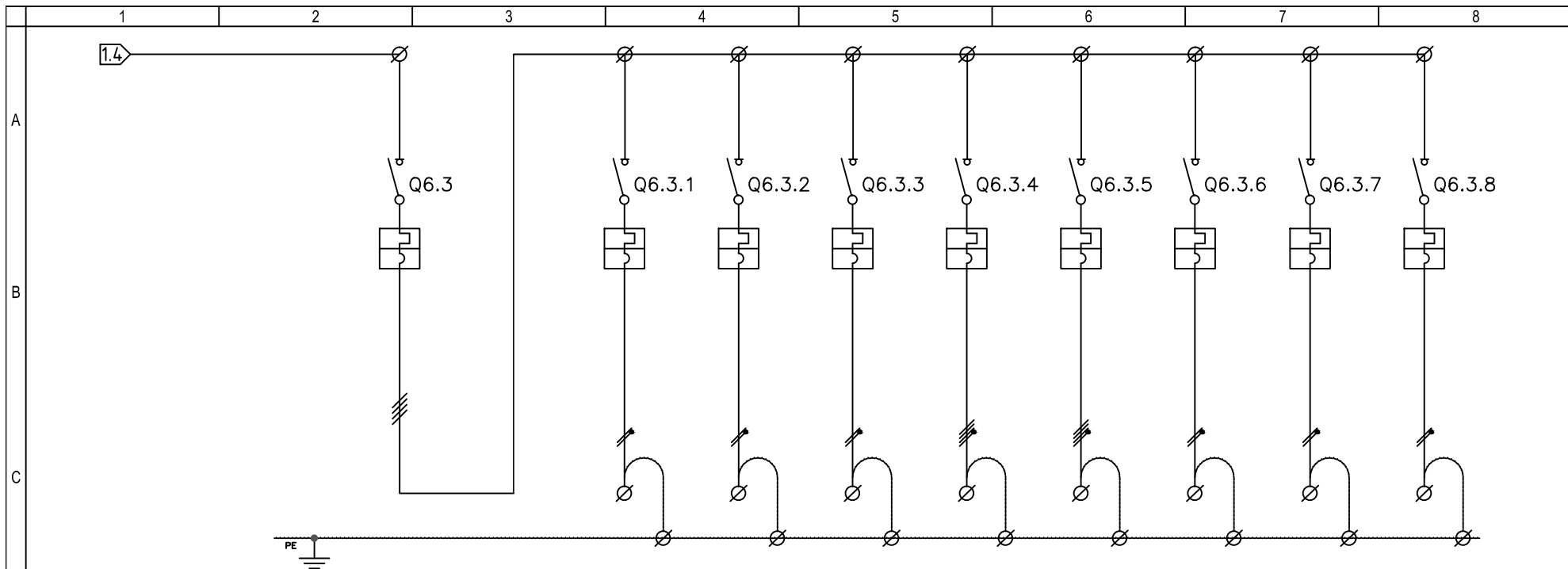

TE DHENA	PERSHKRIMI		Automati Kryesor FUQI	Post Pune P/01	Priza Sherbimi P/02	Priza Sherbimi P/03	Mulliri P/04	Expressi P/05	Bolieri lilliput	Lavastovilie	Rezerve	
	D	PAISJET	LLOJI									
POLE N°				3P+N	1P+N	1P+N	1P+N	1P+N	1P+N	1P+N	3P+N	1P+N
RRYME NOM (In)			(A)	25	20	20	20	20	20	20	20	20
Isc.			(kA)	6	6	6	6	6	6	6	6	6
RL.TERM. KALIBRIMI			(A)	25	20	20	20	20	20	20	20	20
RL.MAGN. LLOJI				C	C	C	C	C	C	C	C	C
E	KONTAKTOR	LLOJI										
		POLE x RRYME	(A)									
		LLOJI										
RELE TERMIKE	LLOJI											
	FUSHA E REG.	(A)										
KABUJT	KLEMERIA											
	SEKSIONI	(mm <sup>2</sup> )		3x2.5	3x2.5	3x2.5	5x2.5	5x2.5	3x2.5	3x2.5		
	LLOJI I KABELLIT	(mm)		FROR	FROR	FROR	FROR	FROR	FROR	FROR		

5			
4			
3			
2			
1		Ing. A.Sekoti	Ing. A.SHKEMBI
REV	PERSHKRIMI	VIZATOI	KONTROLLLOI

PANELI		TITULLI		Emri i fletes	
PE-BAR		Paneli Elektrik PE-BAR		E-11	
				Nr i faqes	
				05	
				Projekt Zhvillimi	