



**REPUBLIC OF ALBANIA
PUBLIC PROCUREMENT AGENCY
DURRËS PORT AUTHORITY**

**NEW INTEGRATED COMMERCIAL PORT OF DURRËS
IN PORTO ROMANO - PHASE I**

Appendix 7.3 Drawings

8.1 Administration Building

| Nr. | Drawing Number | Drawing Name |
|------------|-----------------------------|---|
| 1 | BI1884-ABK-06-AO-DP-A-2000 | Architecture design of Administration Office |
| 2 | BI1884-ABK-06-AO-DP-S-2000 | Structural Design of Administration Office |
| 3 | BI1884-ABK-06-AO-DP-E-2000 | Electrical Design of Administration Office |
| 4 | BI1884-ABK-06-AO-DP-HE-2000 | Hydro Design of Administration Office |
| 5 | BI1884-ABK-06-AO-DP-MH-2000 | HVAC Design of Administration Office |
| 6 | BI1884-ABK-06-AO-DP-YF-2000 | Fire Protection Design of Administration Office |

Porti i Integruar i Durrësit në Porto Romano Projekti Arkitektonik i Ndërtesës së Zyrës së Administratës

Integrated Port of Durrës in Porto Romano Architectural Design of Administration Office Building

| Rev. | Description/ Përshkrimi | Drawn/Te vizuar | Checked/Kontrolluar | Approved/Miratur | Date/ Data |
|------|-------------------------|-----------------|---------------------|------------------|------------|
| P01 | First Edition | L.S.H. | L.S.H. | E.S. | 01-06-2023 |

abkons LOCAL KNOWLEDGE, GLOBAL STANDARDS
ADEC ENGINEERING CONSULTANCY
TALUANT shpk Design & Supervision
GEO ENG Geo Engineering
Royal HaskoningDHV Enhancing Society Together

Client/ Porojësi
DURRËS PORT AUTHORITY / Autoriteti Portual Durrës
AUTORITETI PORTUAL DURRËS

Design Object/Objekti projektimi
Administration Office Building
Ndërtesa e Zyrës së Administratës

Project/ Projekti
Integrated Port of Durrës in Porto Romano
Porti i Integruar i Durrësit në Porto Romano

Discipline/Disiplina
Architectural Project / Projekti Arkitektonik

Title/ Titulli
Cover
Kapaku

Revision/Rishkrimi
01

Drawing Number/Numri i vizatimit
B1884-ABK-06-AO-DP-A-2000

Scale/ Shkalla
-

Phase/ Faza
Detailed Design





Sheet/ Fleta
A1

Sheet No. / Fleta nga
1 nga

Lista e Fletëve
List of Drawings

| Nr. / No | Disiplina / Discipline | Kodi i Vizatimit / Drawing Code | Emërtimi i Vizatimit / Drawing Title | Revizioni / Revision |
|----------|------------------------|---------------------------------|---|----------------------|
| 0 | Architectural | BI1884-ABK-06-AO-DP-A-2000 | Kapaku / Cover | Rev 01 |
| 1 | Architectural | BI1884-ABK-06-AO-DP-A-2001 | Lista e Fletëve / List of Drawings | Rev 01 |
| 2 | Architectural | BI1884-ABK-06-AO-DR-A-2000 | Planvendsoje / General Layout | Rev 01 |
| 3 | Architectural | BI1884-ABK-06-AO-DR-A-2001 | Plansistemim / Site Plan | Rev 01 |
| 4 | Architectural | BI1884-ABK-06-AO-DR-A-2002 | Plani Teknik i Katit Përdhe ±0.00 / Technical Ground Floor Plan ±0.00 | Rev 01 |
| 5 | Architectural | BI1884-ABK-06-AO-DR-A-2003 | Plani i Mobilimit i Katit Përdhe ±0.00 / Ground Floor Furniture Plan ±0.00 | Rev 01 |
| 6 | Architectural | BI1884-ABK-06-AO-DR-A-2004 | Plani i Dyshemesë i Katit Përdhe ±0.00 / Ground Floor Flooring Plan ±0.00 | Rev 01 |
| 7 | Architectural | BI1884-ABK-06-AO-DR-A-2005 | Plani i Ndrëqimit dhe i Tavanit i Katit Përdhe ±0.00 / Ground Floor Lighting and Ceiling Plan ±0.00 | Rev 01 |
| 8 | Architectural | BI1884-ABK-06-AO-DR-A-2006 | Plani i Kullimit i Tarracës / Roof Drainage Plan | Rev 01 |
| 9 | Architectural | BI1884-ABK-06-AO-DR-A-2007 | Fasada Jug-Perëndimore (C) dhe Veri-Lindore (A) / South-West (C) and North-East (A) Elevation | Rev 01 |
| 10 | Architectural | BI1884-ABK-06-AO-DR-A-2008 | Fasada Veri-Perëndimore (D;D') dhe Jug-Lindore (B; B') / North-West (D;D') and South-East (B; B') Elevation | Rev 01 |
| 11 | Architectural | BI1884-ABK-06-AO-DR-A-2009 | Prerja 1-1 dhe A-A / Section 1-1 and A-A | Rev 01 |
| 12 | Architectural | BI1884-ABK-06-AO-DR-A-2010 | Tabela e Dyerve të Brendshme / Interior Door Schedule | Rev 01 |
| 13 | Architectural | BI1884-ABK-06-AO-DR-A-2011 | Tabela e Vetratave të Fasadës / External Window Schedule | Rev 01 |
| 14 | Architectural | BI1884-ABK-06-AO-DR-A-2012 | Tabela e Vetratave të Brendshme / Interior Window Schedule | Rev 01 |
| 15 | Architectural | BI1884-ABK-06-AO-DR-A-2013 | Detaje të Muraturës dhe Soletave / Wall and Slab Details | Rev 01 |
| 16 | Architectural | BI1884-ABK-06-AO-DR-A-2014 | Vizualizime 3D / 3D Visualization | Rev 01 |

| Rev. | Description/ Përshkrimi | Drawn/Te vizuar | Checked/Kontrolluar | Approved/Mratuar | Date/ Data |
|------|-------------------------|-----------------|---------------------|------------------|------------|
| P01 | First Edition | L.S.H. | L.S.H. | E.S. | 01-06-2023 |

| | | | | |
|---|---|---|---|---|
|  |  |  |  |  |
|---|---|---|---|---|

| | |
|--|--|
| Client/ Porojësi DURRËS PORT AUTHORITY AUTORITETI PORTUAL DURRËS | Design Object/Objekt projektimi Administration Office Building Ndërtesa e Zyrës së Administratës |
| Project/ Projekti Integrated Port of Durrës in Porto Romano Porti i Integruar i Durrësit në Porto Romano | Discipline/Disiplina Architectural Project / Projekti Arkitektonik |
| Title/ Titulli List of Drawings Lista e Fletëve | Revision/Rishkrimi 01 |
| Sheet/ Fleta A1 | Drawing Number/Numri i vizatimit BI1884-ABK-06-AO-DP-A-2001 |



Planvendosje / General Layout
Shkalla / Scale 1:250

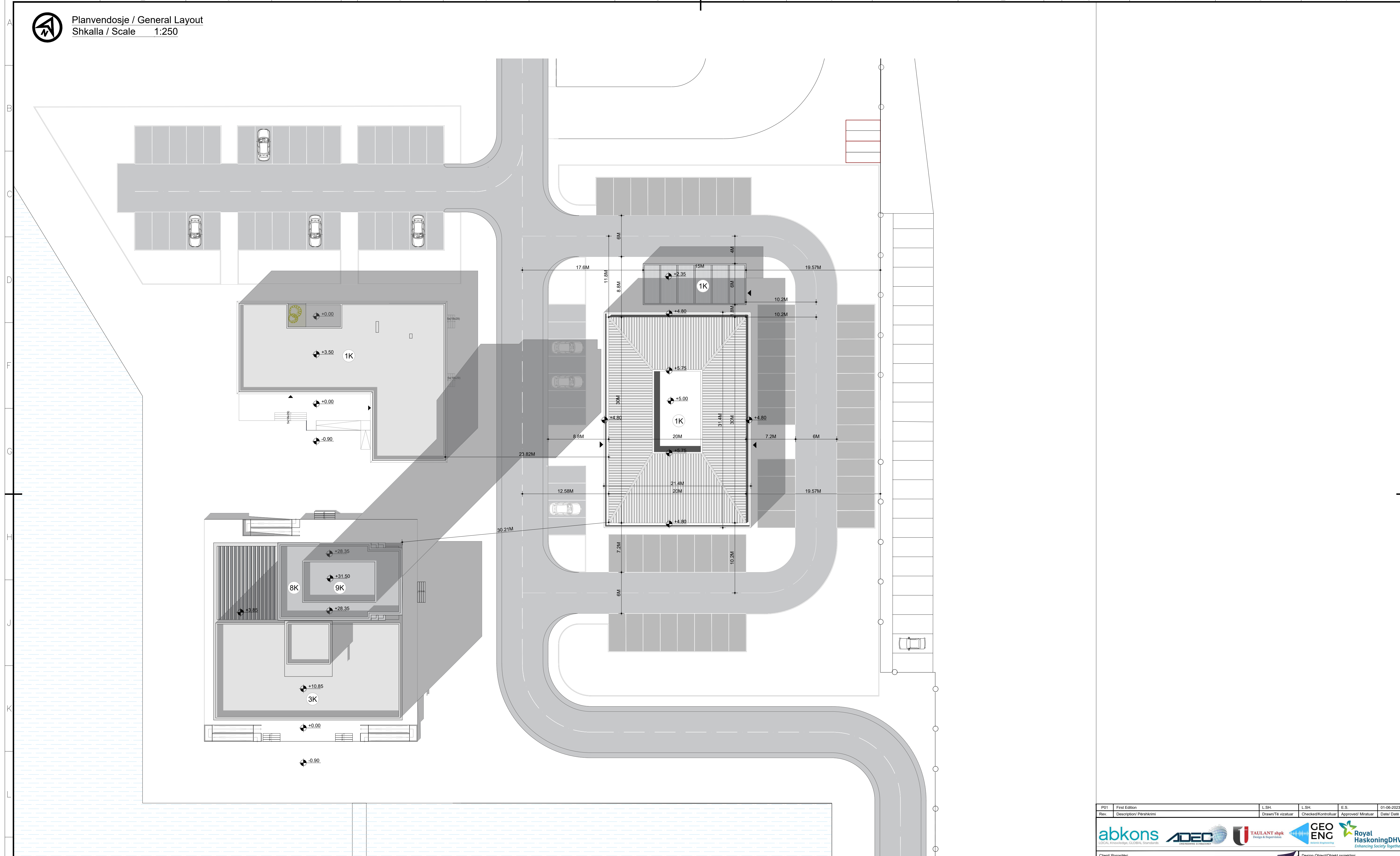

| | | | | | | |
|------|----|--------------------------|-----------------|---------------------|------------------|------------|
| Rev. | 01 | First Edition | L.S.H. | L.S.H. | E.S. | 01-06-2023 |
| Rev. | | Description / Përshkrimi | Drawn/Të vizuar | Checked/Kontrolluar | Approved/Mratuar | Date/Date |





| | | | |
|----------------------------------|---|----------------------------------|---|
| Client/ Porojësit | DURRËS PORT AUTHORITY / Autoriteti Portual Durrës AUTORITETI PORTUAL DURRËS | Design Object/Objekti projektimi | Administration Office Building Ndërtesa e Zyrës së Administratës |
| Project/ Projekti | Integrated Port of Durrës in Porto Romano Porti i Integruar i Durrësit në Porto Romano | Discipline/Disiplina | Architectural Project / Projekti Arkitektonik |
| Title/ Titulli | General Layout Planvendosje | | |
| Sheet/ Fleta | A1 | Scale/ Shkalla | 1:250 |
| Phase/ Faza | Detailed Design | Sheet/ Fleta | 1 of 15 |
| Drawing Number/Numri i vizatimit | BI1884-ABK-06-DR-A-2000 | Revision/Rishkrimi | 01 |

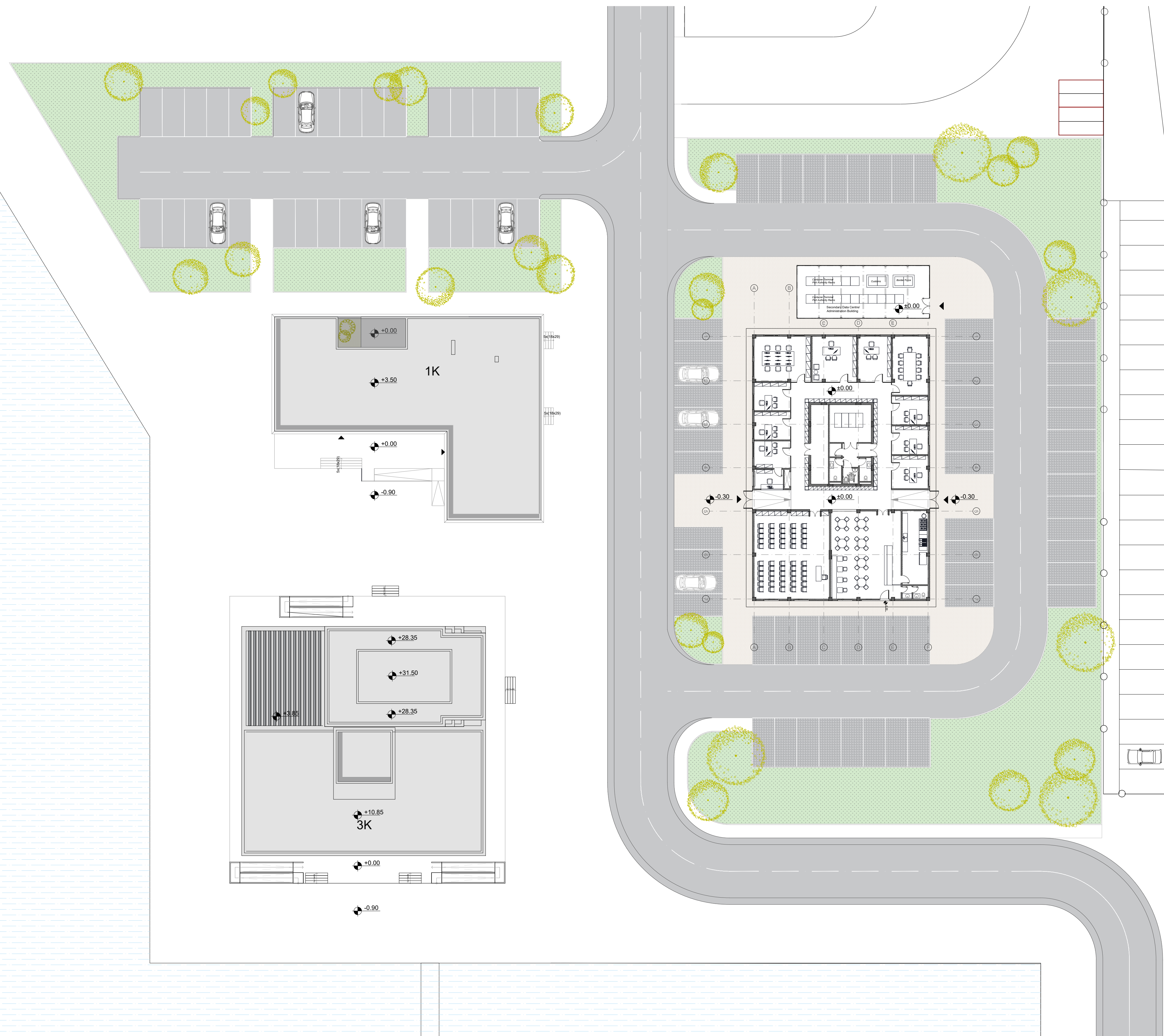

Plansistemimi / Site Plan
Shkalla / Scale 1:250

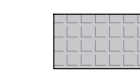

Legjendë / Legend

-  Pllaka betoni / Concrete pavers
-  Pllaka bari (Griliata) / Turf block pavers
-  Bar / Grass
-  Pemë / Tree

| | | | | | |
|------|-------------------------|-------------------|---------------------|------------------|------------|
| Rev. | First Edition | L.S.H. | L.S.H. | E.S. | 01-06-2023 |
| Rev. | Description/ Përshkrimi | Drawn/Të vizatuar | Checked/Kontrolluar | Approved/Mratuar | Date/ Data |



Client/ Porojësi: DURRËS PORT AUTHORITY / Autoriteti Portual Durrës
 Administration Office Building / Ndërtesa e Zyrës së Administratës

Project/ Projekti: Integrated Port of Durrës in Porto Romano
 Porti i Integruar i Durrësit në Porto Romano

Title/ Titulli: Site Plan / Plansistemimi

Revision/ Rishkrimi: 01
 Drawing Number/ Numri i vizatimit: BI1884-ABK-06-DR-A-2001

Sheet/ Fleta: A1 | Scale/ Shkalla: 1:250 | Phase/ Fazë: Detailed Design | Sheet No./ Nr. i Fletës: 2 of 15

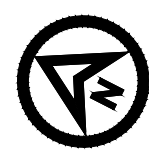

Plani Teknik i Katit Përdhe ±0.00 / Technical Ground Floor Plan ±0.00
Shkalla / Scale 1:100

Ground Floor / Kati Përdhe 600m²

| | |
|---|-----------------------|
| 1. Director's Office / Zyra e Drejtorit | 25m ² |
| 2. Manager's Office / Zyra e Menaxherit | 19m ² |
| 3. Operation Office / Zyra Operacionale | 32m ² (6) |
| 4. Boardroom / Sallë Mbledhjesh | 25m ² (10) |
| 5. Commercial & Marketing / Zyra e Tregtisë dhe Marketingut | 13m ² |
| 6. Administration & Finance / Zyra e Administrimit dhe Financës | 13m ² |
| 7. Security / Roje | 10m ² |
| 8. Reception / Receptson | 7m ² |
| 9. Superintendent / Zyra e Inspektorit | 13m ² |
| 10. IT Office / Zyra e IT -së | 13m ² |
| 11. HSE Office / Zyra e HSE-së | 14m ² |
| 12. Canteen / Mensë | 78m ² (32) |
| 13. Kitchen / Kuzhinë | 24m ² |
| 14. Toilet / Tualet | 4m ² |
| 15. Conference room / Sallë konferencash | 82m ² (50) |
| 16. Server room / Dhomë për serverat | 20m ² |
| 17. Storage room / Magazinë | 18m ² |
| 18. Storage room / Depo | 2m ² |
| 19. Male toilet / Tualet për meshkuj | 3.5m ² |
| 20. Female toilet / Tualet për femra | 3.5m ² |
| 21. Accessible toilet / Tualet për njerëzit me aftësi të kufizuar | 3.3m ² |

22. Secondary Data Center (Administration Building)
Qendra sekondare e të dhënave (Ndërtesa e Zyrës së Administratës) 88m²

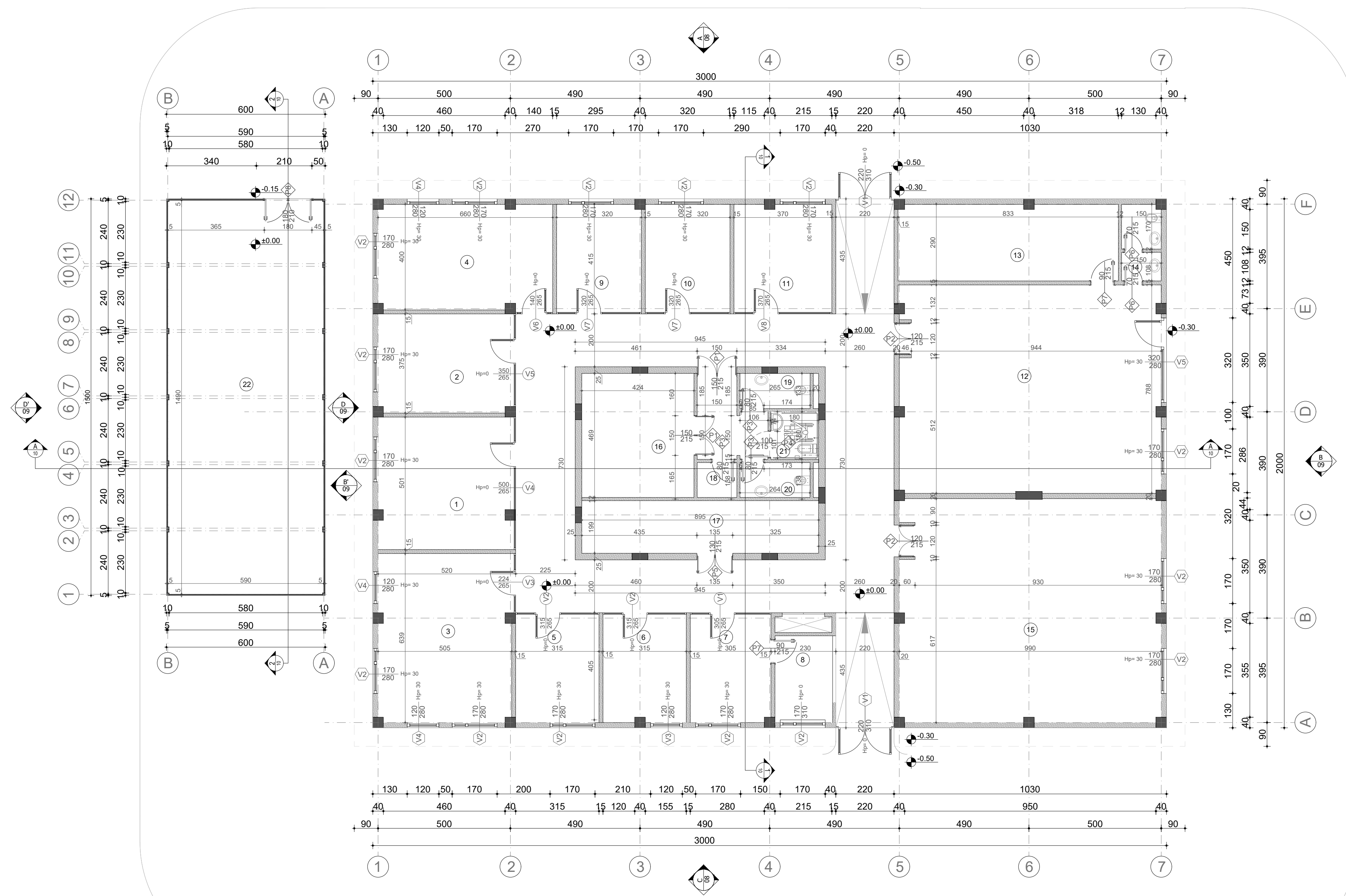

| | | | | | |
|---|--------------------------|--|-----------------------|------------------|--------------------------|
| Rev. | Description / Përshkrimi | Drawn/Të vizuatur | Checked/Kontrolluar | Approved/Mratuar | Date/ Datë |
| P01 | First Edition | LSH. | LSH. | E.S. | 01-06-2023 |
| Client/ Porojësit DURRËS PORT AUTHORITY Autoriteti Portual Durrës AUTORITETI PORTUAL DURRËS | | Design Object/Objekti projektimi Administration Office Building Ndërtesa e Zyrës së Administratës | | | |
| Project/ Projekti Integrated Port of Durrës in Porto Romano Porti i Integruar i Durrësit në Porto Romano | | Discipline/Disiplina Architectural Project / Projekti Arkitektonik | | | |
| Title/ Titulli Technical Ground Floor Plan ±0.00 Plani Teknik i Katit Përdhe ±0.00 | | | | | |
| Sheet/ Fleta A1 | Scale/ Shkalla 1:100 | Phase/ Faza Detailed Design | Sheet No / Fleta 3 | of / nga 15 | Revision/Rishkrimi 01 |
| Drawing Number/Numri i vizatimit B11884-ABK-06-AO-DR-A-2002 | | | | | |

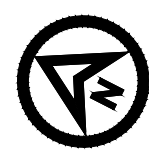

Plani i Mobilimit i Katit Përdhe ±0.00 / Ground Floor Furniture Plan ±0.00
Shkalla / Scale 1:100

Ground Floor / Kati Përdhe 600m²

| | |
|--|-----------------------|
| 1. Director's Office / Zyra e Drejtorit | 25m ² |
| 2. Manager's Office / Zyra e Menaxherit | 19m ² |
| 3. Operation Office / Zyra Operacionale | 32m ² (6) |
| 4. Boardroom / Sallë Mbledhjesh | 25m ² (10) |
| 5. Commercial & Marketing / Zyra e Tregtisë dhe Marketingut | 13m ² |
| 6. Administration & Finance / Zyra e Administrimit dhe Financës | 13m ² |
| 7. Security / Roje | 10m ² |
| 8. Reception / Receptcion | 7m ² |
| 9. Superintendent / Zyra e Inspektorit | 13m ² |
| 10. IT Office / Zyra e IT -së | 13m ² |
| 11. HSE Office / Zyra e HSE-së | 14m ² |
| 12. Canteen / Mensë | 78m ² (32) |
| 13. Kitchen / Kuzhinë | 24m ² |
| 14. Toilet / Tualet | 4m ² |
| 15. Conference room / Sallë konferencash | 82m ² (50) |
| 16. Server room / Dhomë për serverat | 20m ² |
| 17. Storage room / Magazinë | 18m ² |
| 18. Storage room / Depo | 2m ² |
| 19. Male toilet / Tualet për meshkuj | 3.5m ² |
| 20. Female toilet / Tualet për femra | 3.5m ² |
| 21. Accessible toilet / Tualet për njerëzit me aftësi të kufizuara | 3.3m ² |

22. Secondary Data Center (Administration Building)
Qendra sekondare e të dhënave (Ndërtesa e Zyrës së Administratës) 88m²

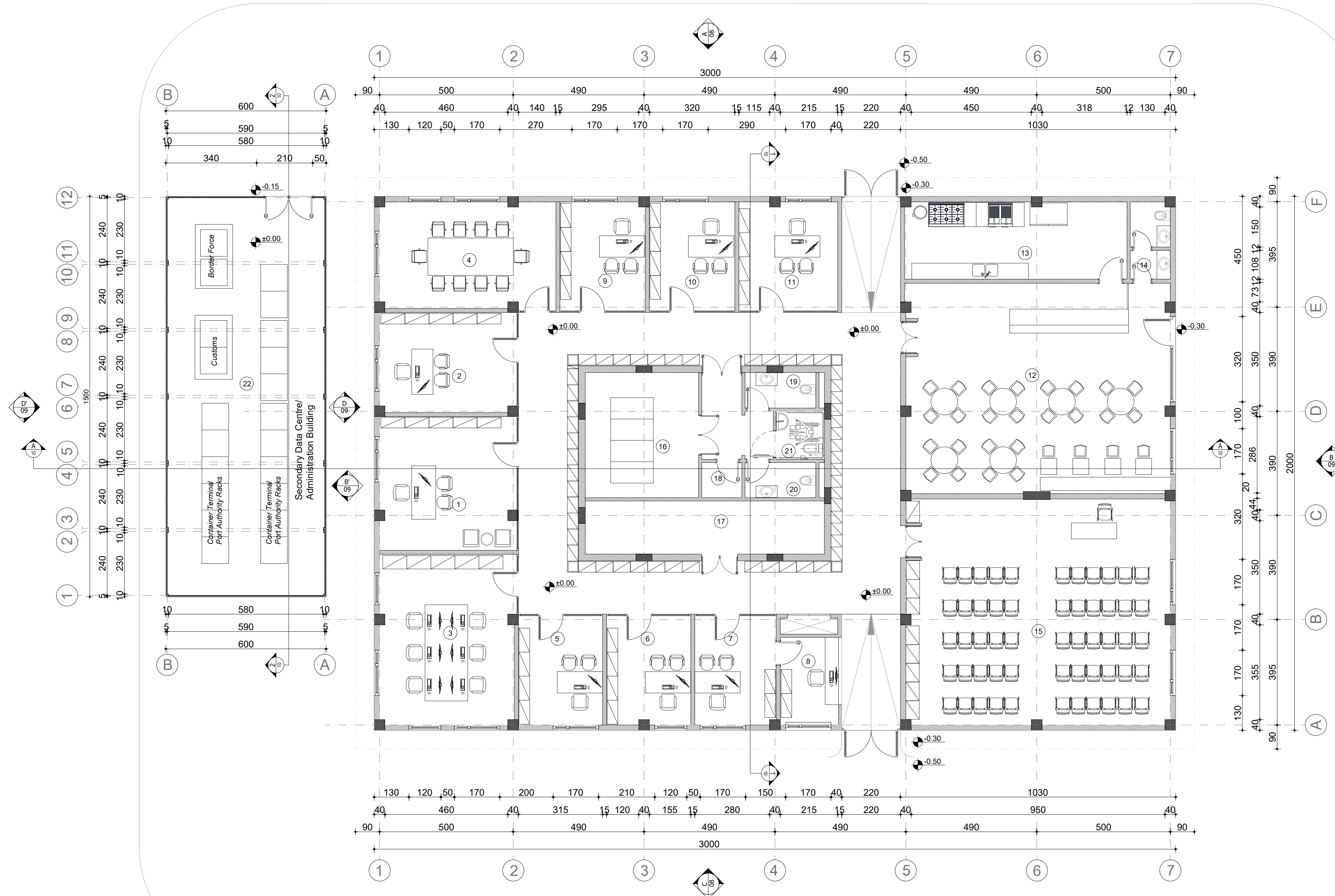

| | | | | | |
|------|-------------------------|-----------------|---------------------|------------------|------------|
| P01 | First Edition | LSH. | LSH. | E.S. | 01-06-2023 |
| Rev. | Description/ Përshkrimi | Drawn/Të vizuar | Checked/Kontrolluar | Approved/Mratuar | Date/ Data |



Client/ Porojësit: DURRËS PORT AUTHORITY / Autoriteti Portual Durrës
AUTORITETI PORTUAL DURRËS
Design Object/Objekti projektimi: Administration Office Building
Ndërtesa e Zyrës së Administratës

Project/ Projekti: Integrated Port of Durrës in Porto Romano
Porti i Integruar i Durrësit në Porto Romano
Discipline/Disiplina: Architectural Project / Projekti Arkitektonik

Title/ Titulli: Furniture Ground Floor Plan ±0.00
Plani i Mobilimit i Katit Përdhe ±0.00

Revision/Rishkrimi: 01
Drawing Number/Numri i vizatimit: B11884-ABK-06-AO-DR-A-2003

Sheet/ Fleta: A1 | Scale/ Shkalla: 1:100 | Phase/ Faza: Detailed Design | Sheet No / Fleta: 4 of 15

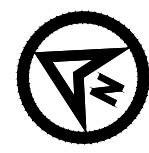

Plani i Dyshemesë i Katit Përdhe ±0.00 / Ground Floor Flooring Plan ±0.00
Administration Office Building / Ndërtesa e Zyrave të Administratës
Shkalla / Scale 1:100

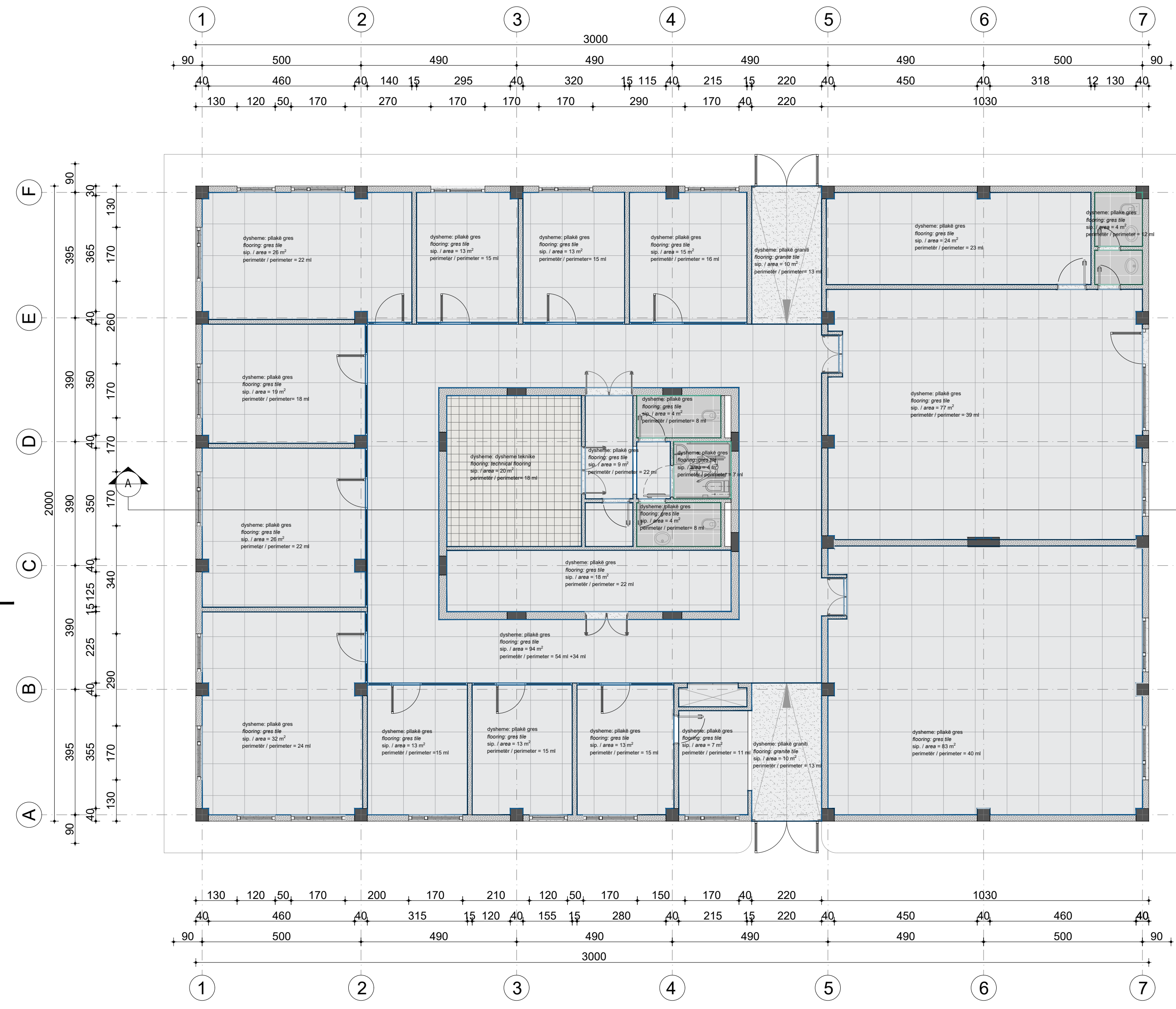

Plani i Dyshemesë i Katit Përdhe ±0.00 Ground Floor Flooring Plan ±0.00
Secondary Data Center / Qendra sekondare e të dhënave
Shkalla / Scale 1:50

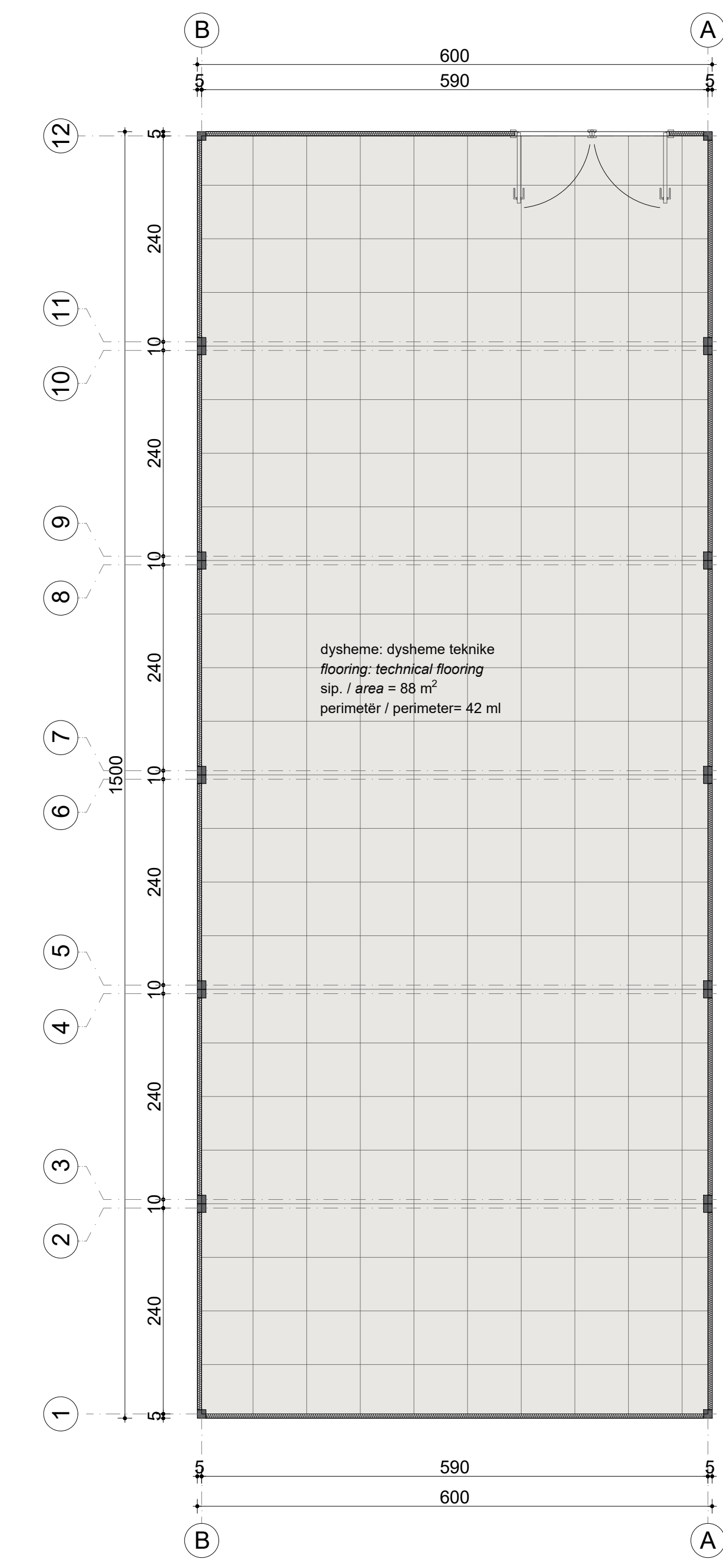

Legjendë / Legend

- 1. Pllakë gres 60x60 mat / Gress tile
RAL 7035 – LIGHT GREY
sipërfaqe totale = 16 m²
total area = 16 m²
- 2. Dyshe teknike / Technical Flooring
sipërfaqe totale = 108 m²
total area = 108 m²
- 3. Pllaka graniti / Granite tiles
sipërfaqe totale = 35 m²
total area = 20 m²
- 4. Pllakë gres 100x100 mat / Gress tile
RAL 7035 – LIGHT GREY
sipërfaqe totale = 507 m²
total area = 507 m²
- Lyerje me bojë / Wall Paint
- Veshje me pllakë deri në lartësinë 1.20 m / Wall tiling up to 1.20 m

| | | | | | |
|------|--------------------------|-------------------|-----------------------|---------------------|-------------|
| P01 | First Edition | LSH. | LSH. | E.S. | 01-06-2023 |
| Rev. | Description / Përshkrimi | Drawn / Të vizuar | Checked / Kontrolluar | Approved / Miratuar | Date / Data |



Client / Porojësit
DURRËS PORT AUTHORITY / Autoriteti Portual Durrës
AUTORITETI PORTUAL DURRËS

Design Object / Objekti projektimi
Administration Office Building
Ndërtesa e Zyres së Administratës

Project / Projekti
Integrated Port of Durrës in Porto Romano
Porti i Integruar i Durrësit në Porto Romano

Discipline / Disiplina
Architectural Project / Projekti Arkitektonik

Title / Titulli
Ground Floor Flooring Plan ±0.00
Plani i Dyshemesë i Katit Përdhe ±0.00

Revision / Rishikimi
01

Sheet / Fleta
A1

Scale / Shkalla
1:100; 1:50

Phase / Faza
Detailed Design

Sheet No. / Nr. i Fletës
5

of / nga
15

Drawing Number / Numri i vizatimit
B11884-ABK-06-AO-DR-A-2004

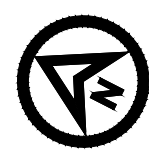

Plani i Ndrëimit dhe i Tavanit i Katit Përdhe ±0.00 / Ground Floor Lighting and Ceiling Plan ±0.00
Administration Office Building / Ndërtesa e Zyrave të Administratës
Shkalla / Scale 1:100

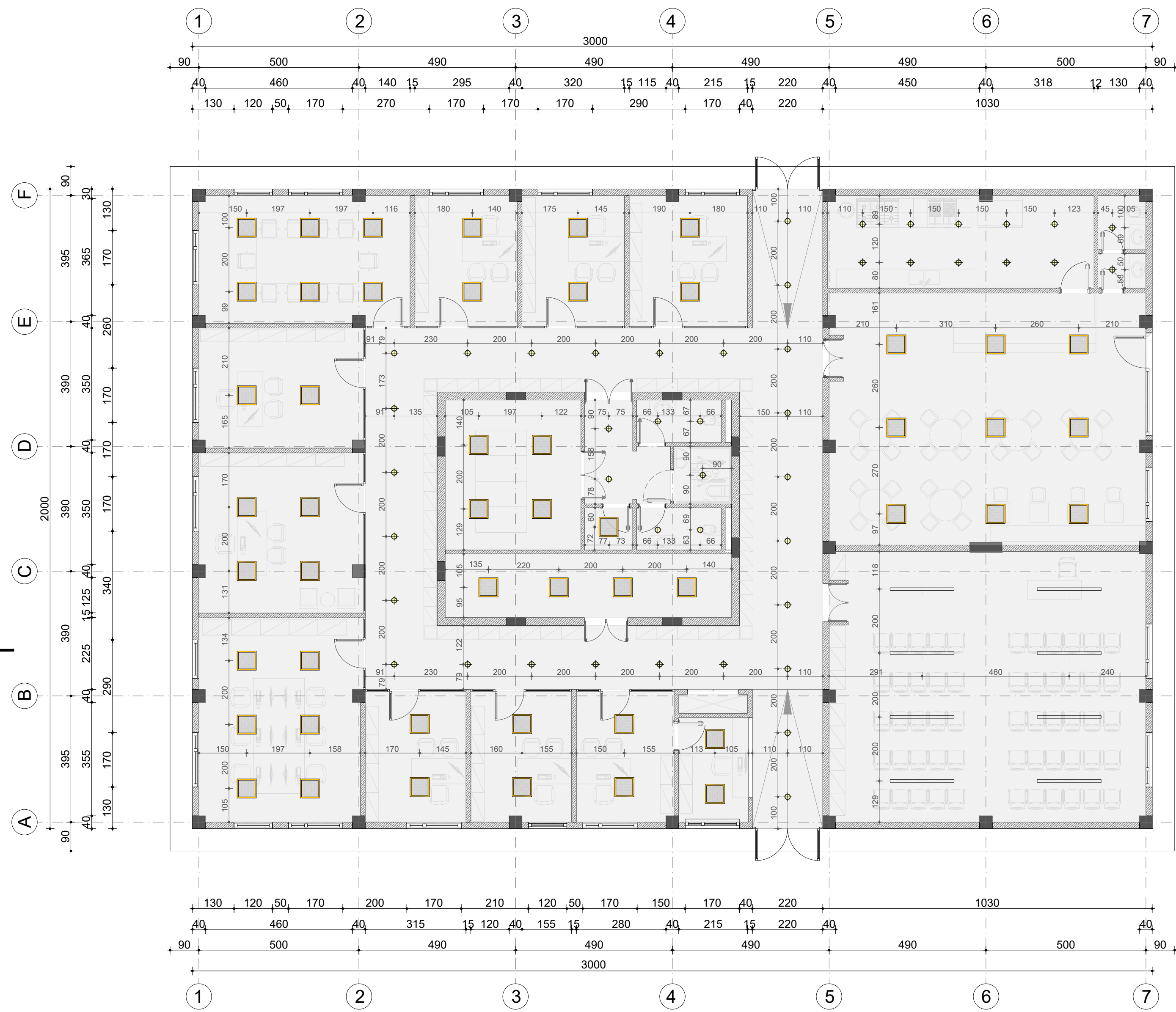

Plani i Ndrëimit dhe i Tavanit i Katit Përdhe ±0.00 /
Ground Lighting and Ceiling Plan ±0.00
Secondary Data Center / Qendra sekondare e të dhënave
Shkalla / Scale 1:50

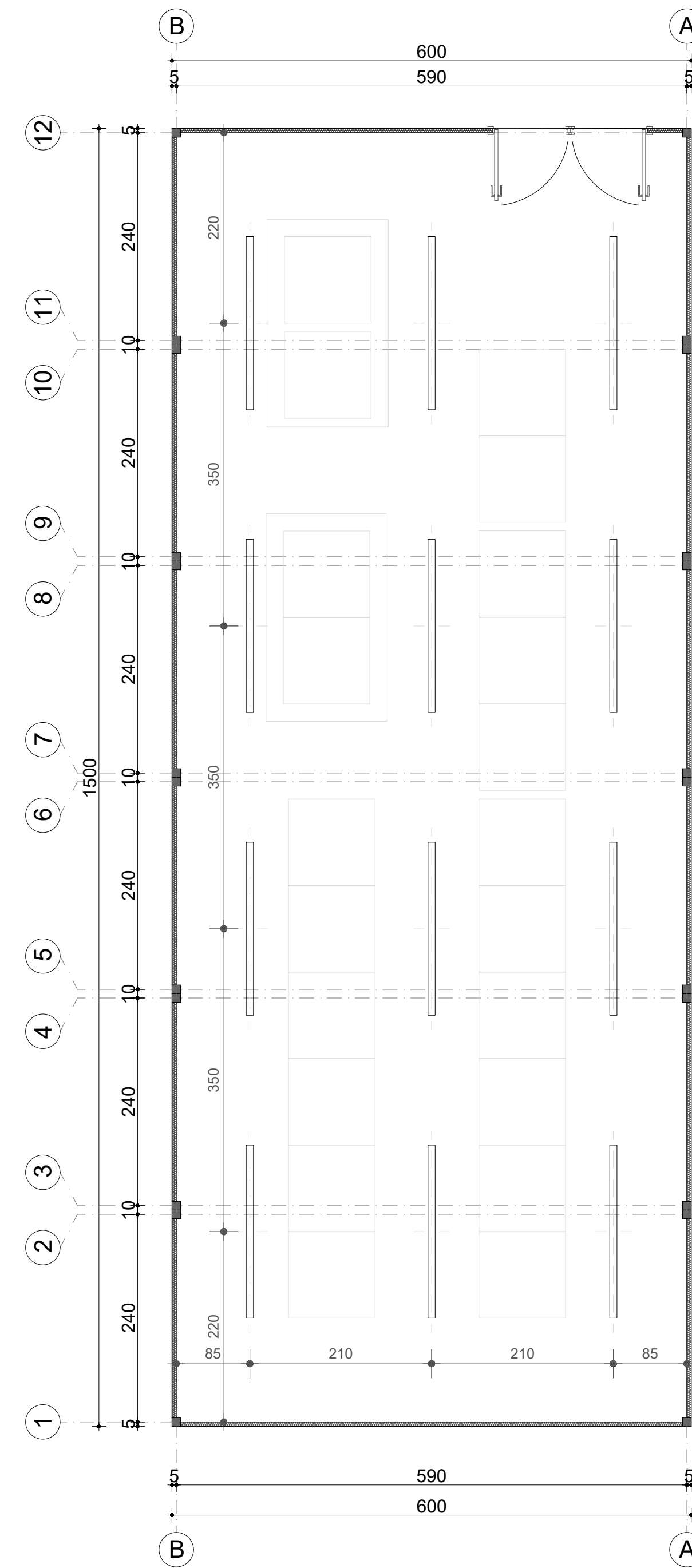

Legjendë / Legend

Tavan / Ceiling
Sip. / area = 549 m²

Ndrëim panel led /
Led panel light
60x60 cm

Ndrëim tavanor spote /
Spot lighting
Ø=15

Ndrëim tavanor linear /
Linear lights

| | | | | | |
|------|--------------------------|-------------------|-----------------------|---------------------|-------------|
| P01 | First Edition | L.S.H. | L.S.H. | E.S. | 01-06-2023 |
| Rev. | Description / Përshkrimi | Drawn / Të vizuar | Checked / Kontrolluar | Approved / Miratuar | Date / Data |



Client / Porojësit: DURRËS PORT AUTHORITY / Autoriteti Portual Durrës
AUTORITETI PORTUAL DURRËS
Design Object / Objekti projektimi: Administration Office Building
Ndërtesa e Zyres së Administratës

Project / Projekti: Integrated Port of Durrës in Porto Romano
Porti i Integruar i Durrësit në Porto Romano
Discipline / Disiplina: Architectural Project / Projekti Arkitektonik

Title / Titulli: Ground Floor Lighting and Ceiling Plan ±0.00
Plani i Ndrëimit dhe i Tavanit i Katit Përdhe ±0.00

Sheet / Fleta: A1
Scale / Shkalla: 1:100; 1:50
Phase / Faza: Detailed Design
Sheet No. / Nr. i Fletës: 6
of / nga: 15
Drawing Number / Numri i vizatimit: B11884-ABK-06-AO-DR-A-2005

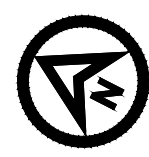

Plani i Kullimit i Tarracës +5.75 / Roof Drainage Plan +5.75
Administration Office Building / Ndërtesa e Zyrove të Administratës
Shkalla / Scale 1:100

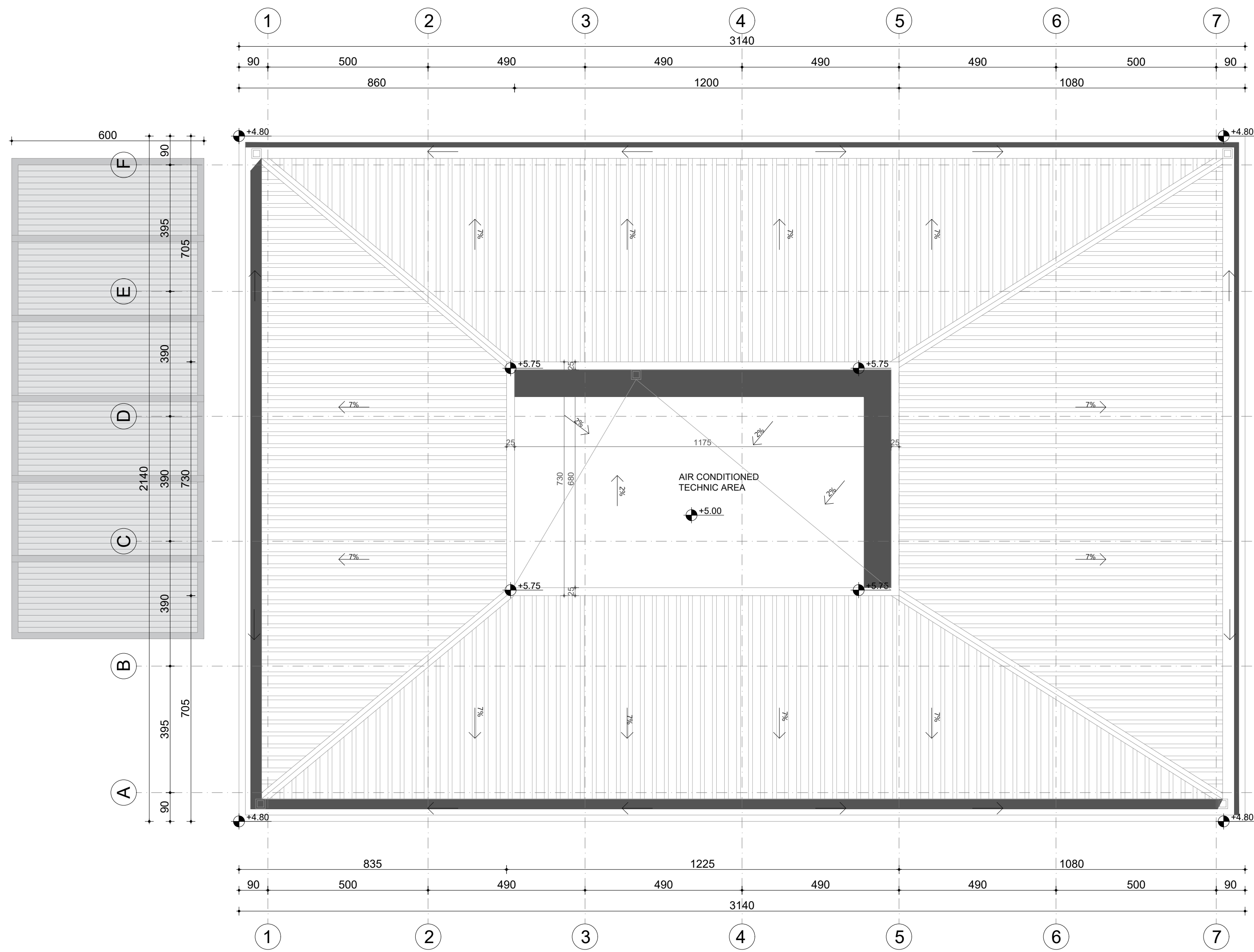

Plani i Kullimit i Tarracës +2.35 / Roof Drainage Plan +2.35
Secondary Data Center / Qendra sekondare e të dhënave
Shkalla / Scale 1:50

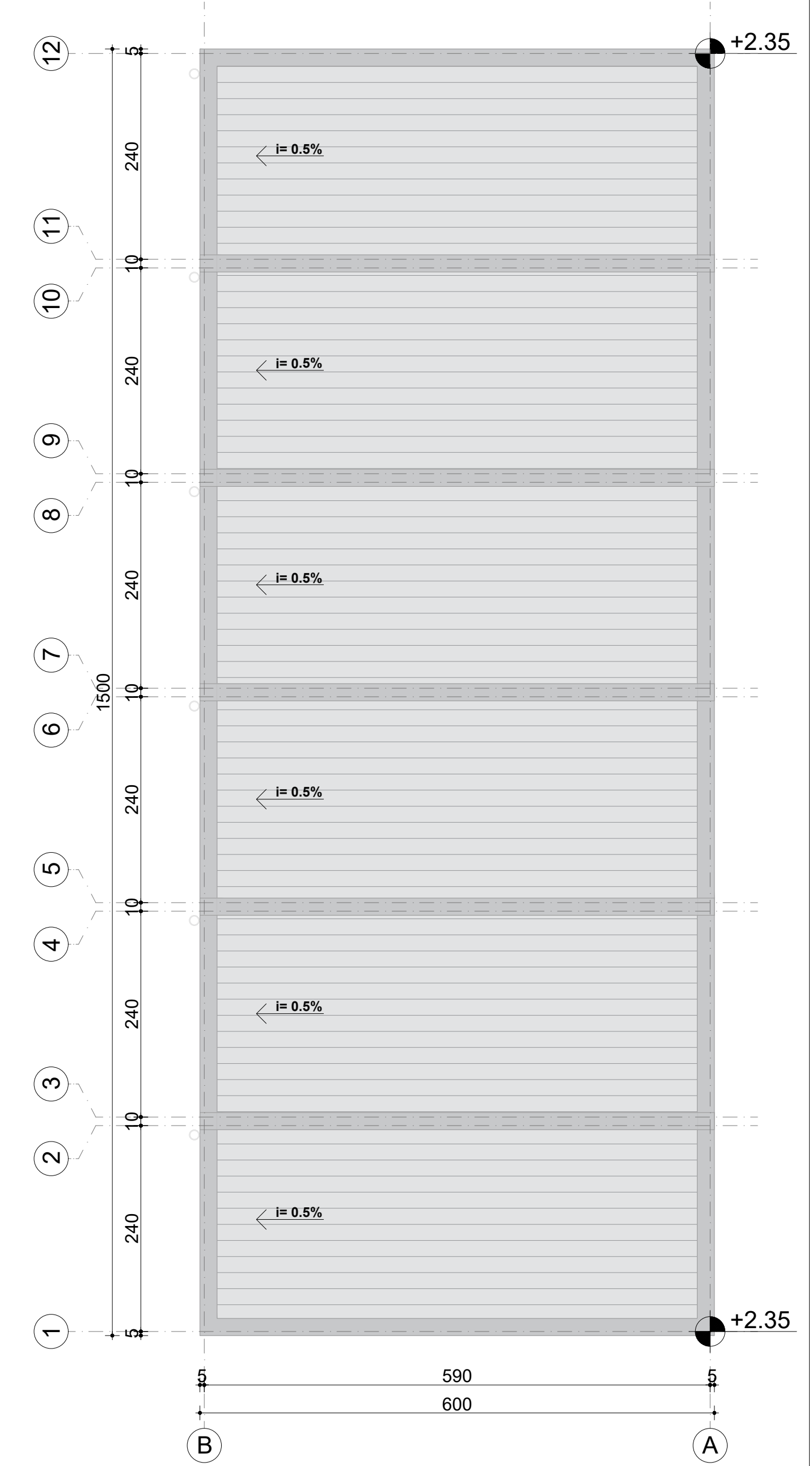

| Rev. | Description / Përshkrimi | Drawn / Të vizuar | Checked / Kontrolluar | Approved / Miratuar | Date / Data |
|------|--------------------------|-------------------|-----------------------|---------------------|-------------|
| P01 | First Edition | L.S.H. | L.S.H. | E.S. | 01-06-2023 |

| | | | |
|------------------------------------|---|------------------------------------|--|
| Client / Porojësi | DURRËS PORT AUTHORITY / Autoriteti Portual Durrës AUTORITETI PORTUAL DURRËS | Design Object / Objekti projektimi | Administration Office Building Ndërtesa e Zyrvës së Administratës |
| Project / Projekti | Integrated Port of Durrës in Porto Romano Porti i Integruar i Durrësit në Porto Romano | Discipline / Disiplina | Architectural Project / Projekti Arkitektonik |
| Title / Titulli | Roof Drainage Plan Plani i Kullimit i Tarracës | | |
| Sheet / Fleta | A1 | Scale / Shkalla | 1:100; 1:50 |
| Phase / Faza | Detailed Design | Sheet / Fleta | 7 of 15 |
| Drawing Number / Numri i vizatimit | BI1884-ABK-06-AO-DR-A-2006 | Revision / Rishkrimi | 01 |

Fasada Jug-Perëndimore (C) dhe Veri-Lindore (A)
 South-West (C) and North-East (A) Elevation
 Shkalla / Scale 1:100

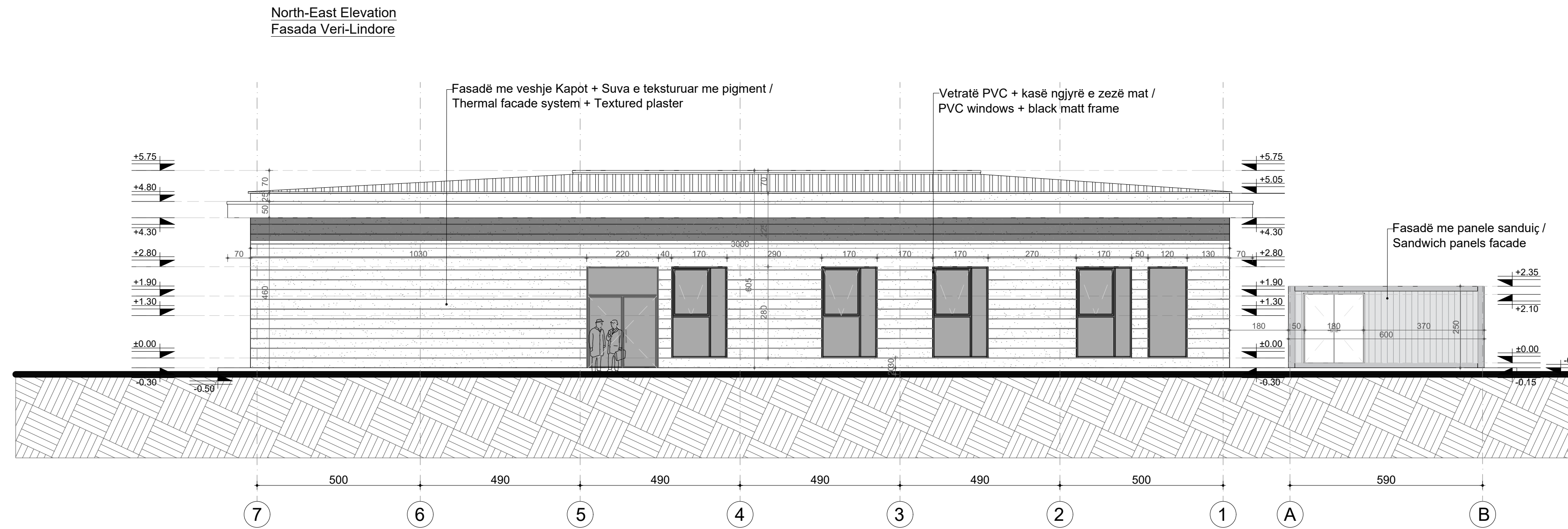
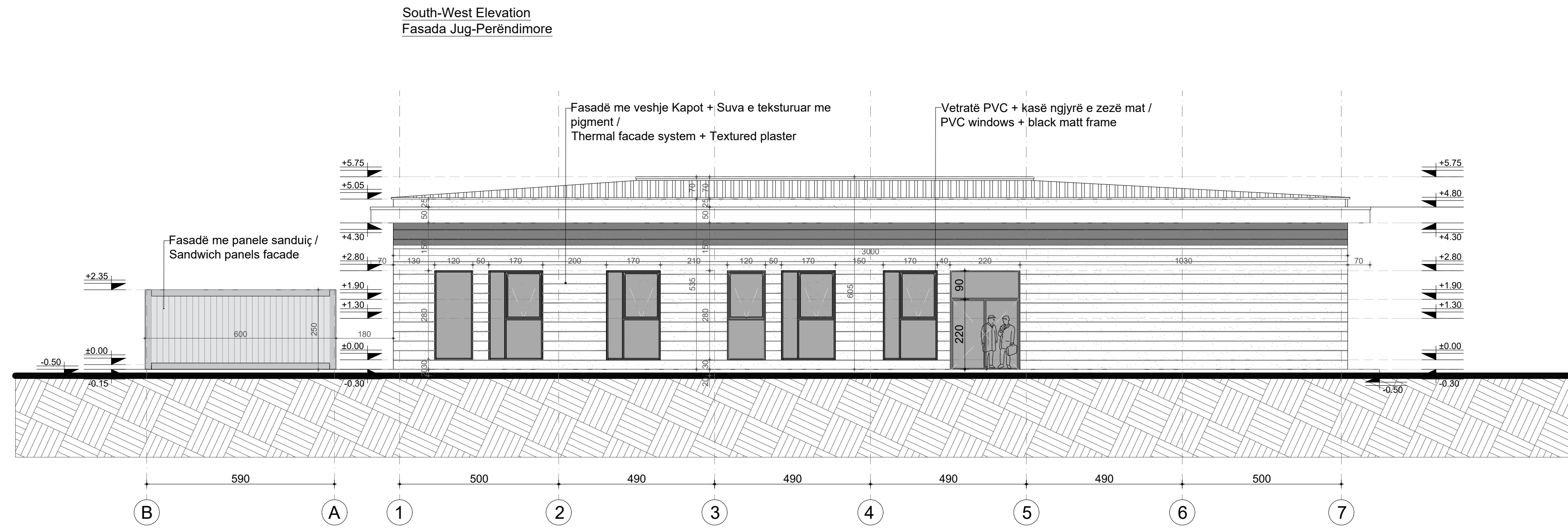

| | | | | | |
|------|-------------------------|-----------------|---------------------|------------------|------------|
| P01 | First Edition | L.S.H. | L.S.H. | E.S. | 01-06-2023 |
| Rev. | Description/ Përshkrimi | Drawn/Të vizuar | Checked/Kontrolluar | Approved/Mratuar | Date/ Data |



Client/ Porojësi: DURRËS PORT AUTHORITY / Autoriteti Portual Durrës
 Administration Office Building / Ndërtesa e Zyrës së Administratës

Project/ Projekti: Integrated Port of Durrës in Porto Romano / Porti i Integruar i Durrësit në Porto Romano
 Discipline/Disiplina: Architectural Project / Projekti Arkitektonik

Title/ Titulli: South-West (C) and North-East (A) Elevation / Fasada Jug-Perëndimore (C) dhe Veri-Lindore (A)

Revision/Revizimi: 01
 Drawing Number/Numri i vizatimit: B11884-ABK-06-AO-DR-A-2007

Sheet/ Fleta: A1
 Scale/ Shkalla: 1:100
 Phase/ Faza: Detailed Design
 Sheet/ Fleta: 8 of 15

Fasada Veri-Perëndimore (D;D') dhe Jug-Lindore (B; B')
 North-West (D;D') and South-East (B; B') Elevation
 Shkalla / Scale 1:100

North-West Elevation
 Fasada Veri-Perëndimore

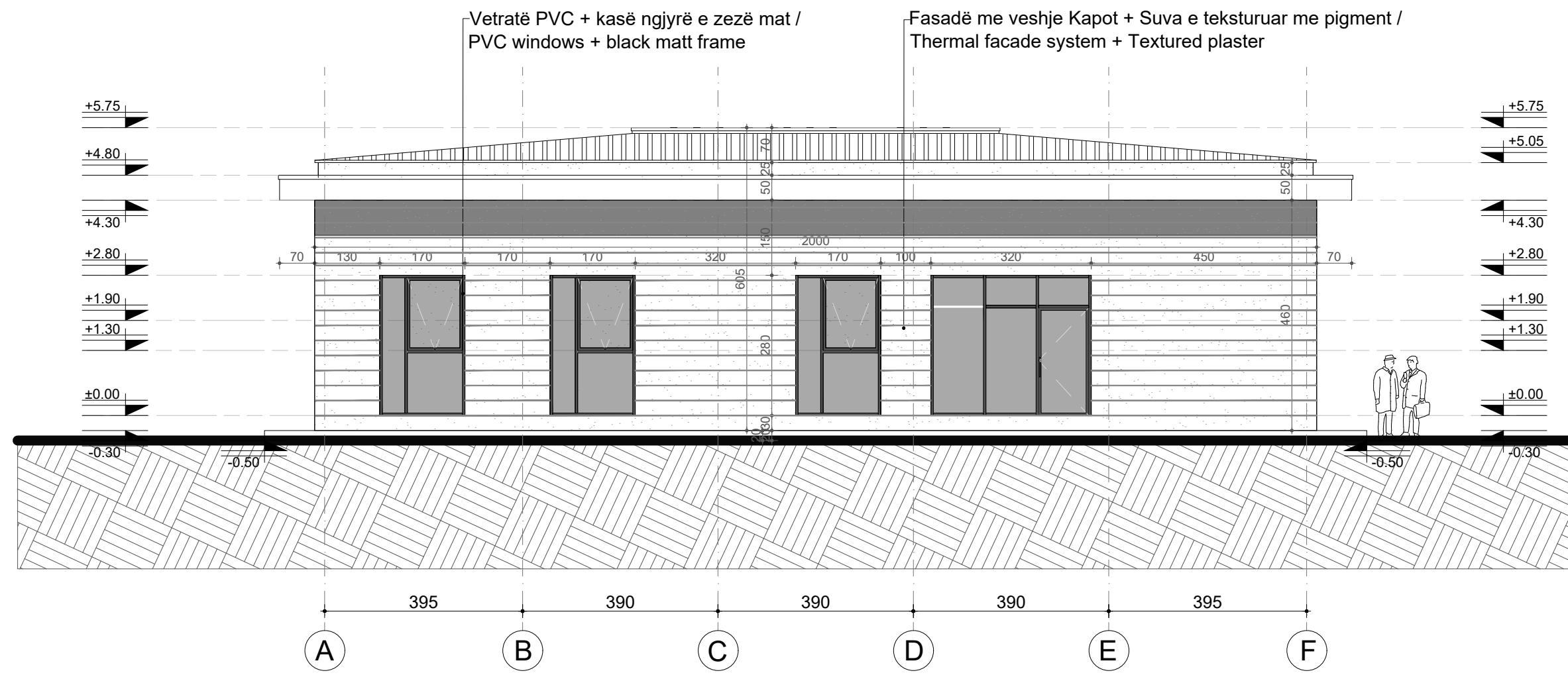

Fasadë me panele sanduiç /
 Sandwich panels facade

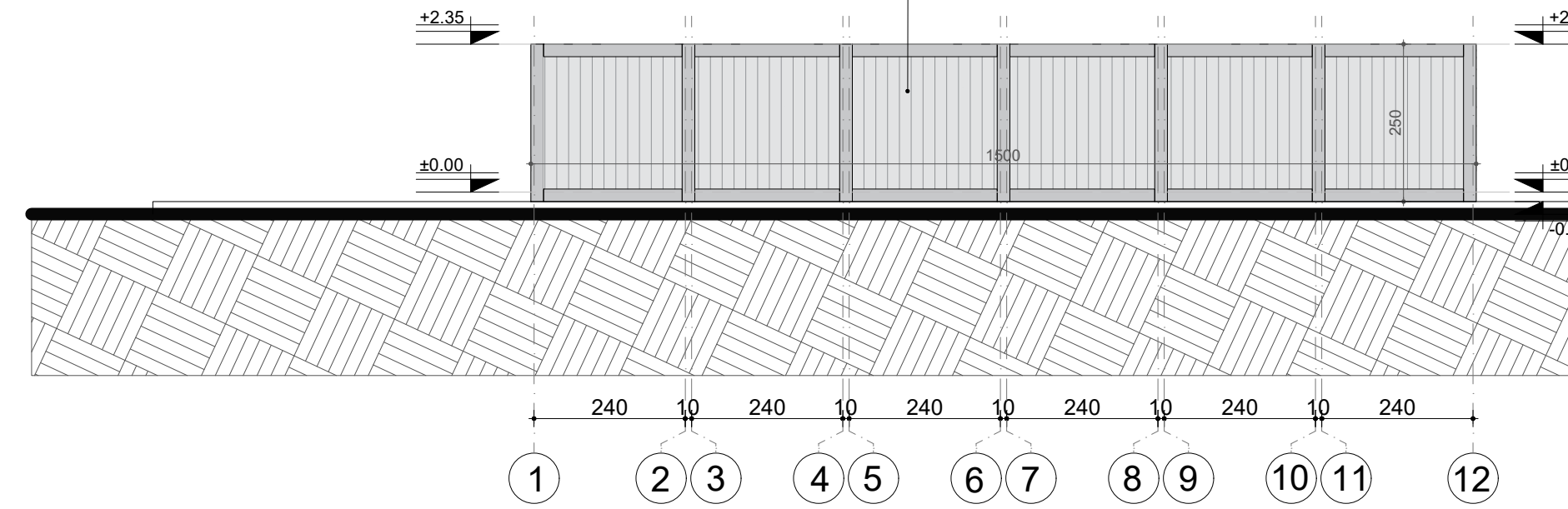

South-East Elevation
 Fasada Jug-Lindore

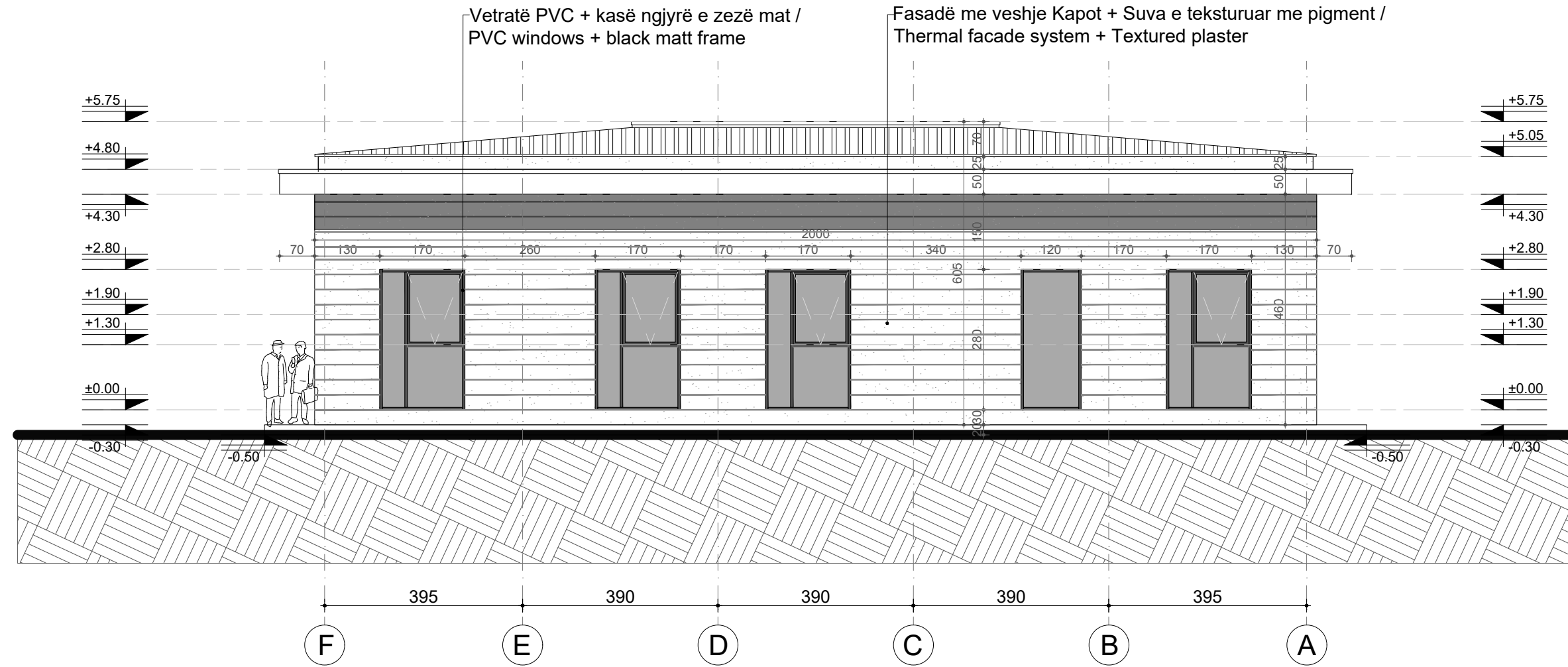

South-East Elevation
 Fasada Jug-Lindore

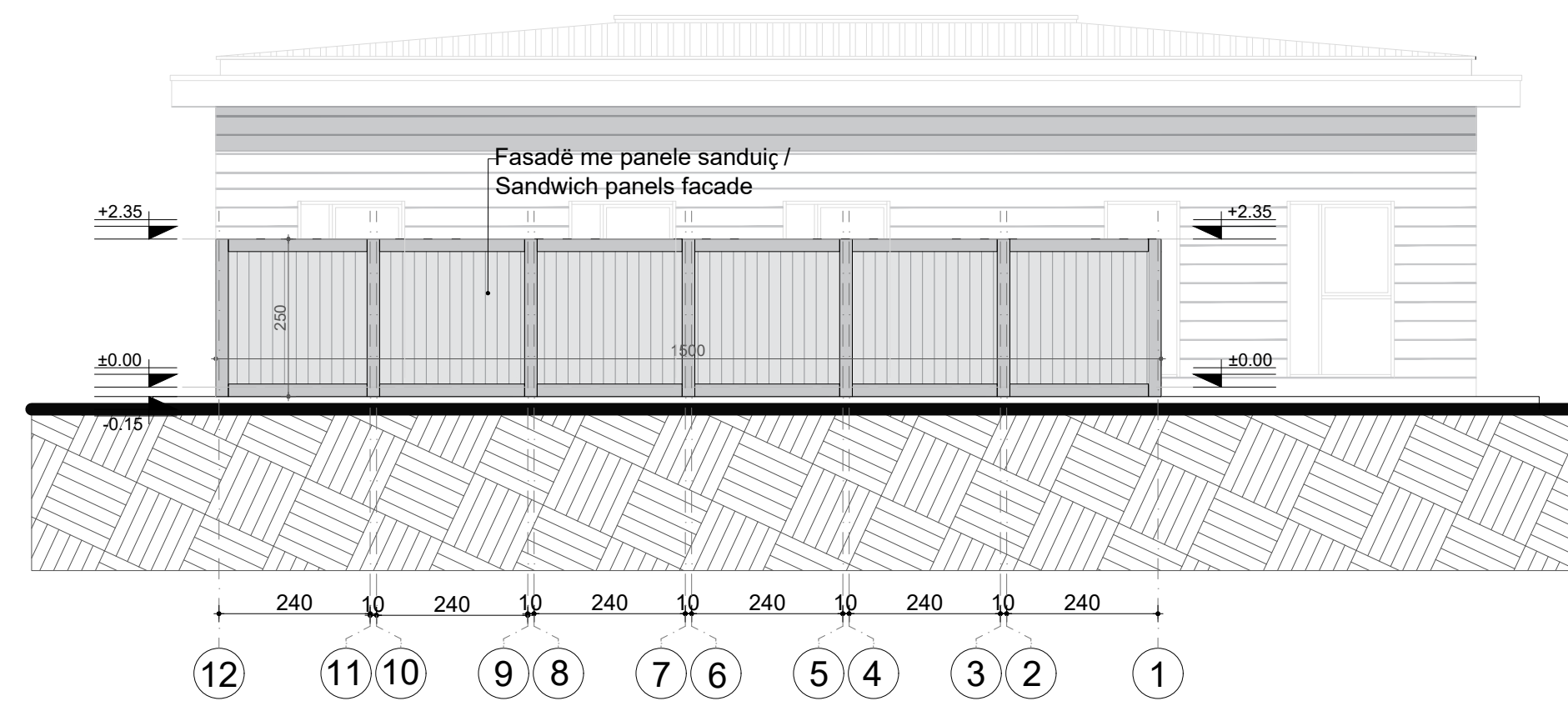

| | | | | | |
|------|-------------------------|-----------------|---------------------|------------------|------------|
| P01 | First Edition | L.S.H. | L.S.H. | E.S. | 01-06-2023 |
| Rev. | Description/ Përshkrimi | Drawn/Të vizuar | Checked/Kontrolluar | Approved/Mratuar | Date/ Data |



Client/ Përbërësi
DURRËS PORT AUTHORITY Autoriteti Portual Durrës
AUTORITETI PORTUAL DURRËS

Design Object/Objekti projektimi
Administration Office Building
 Ndërtesa e Zyrës së Administratës

Project/Projekti
Integrated Port of Durrës in Porto Romano
 Porti i Integruar i Durrësit në Porto Romano

Discipline/Disiplina
 Architectural Project / Projekti Arkitektonik

Title/Titulli
North-West (D;D') and South-East (B; B') Elevation
Fasada Veri-Perëndimore (D;D') dhe Jug-Lindore (B; B')

Revision/Rishkrimi
 01

Sheet/ Fleta
 A1

Scale/ Shkalla
 1:100

Phase/ Faza
 Detailed Design

Sheet No./ Fleta
 9

of
 15

Drawing Number/Numri i vizatimit
 B11884-ABK-06-AR-DR-A-2008

Prerja A-A, 1-1 / Section A-A, 1-1
Shkalla / Scale 1:100

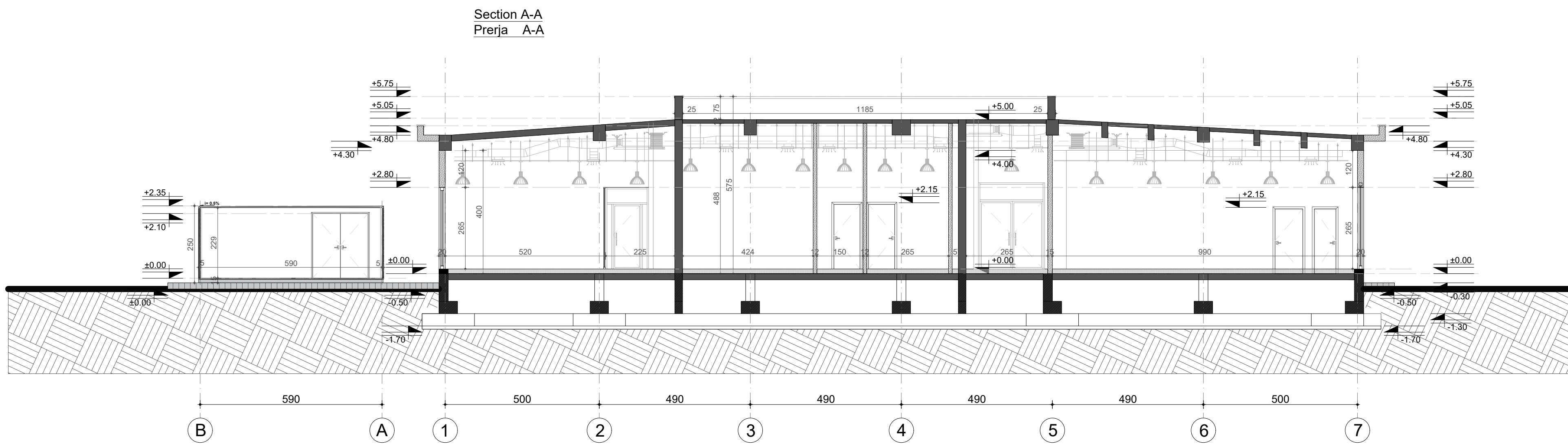

Section 1-1
Prerja 1-1

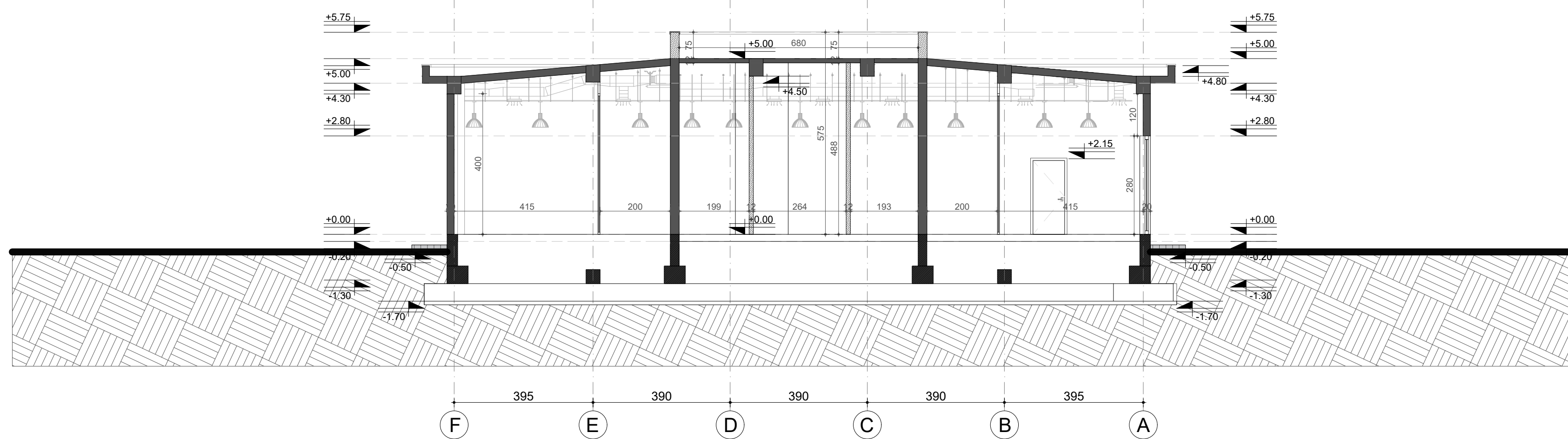

Prerja 2-2 / Section 2-2
Shkalla / Scale 1:50

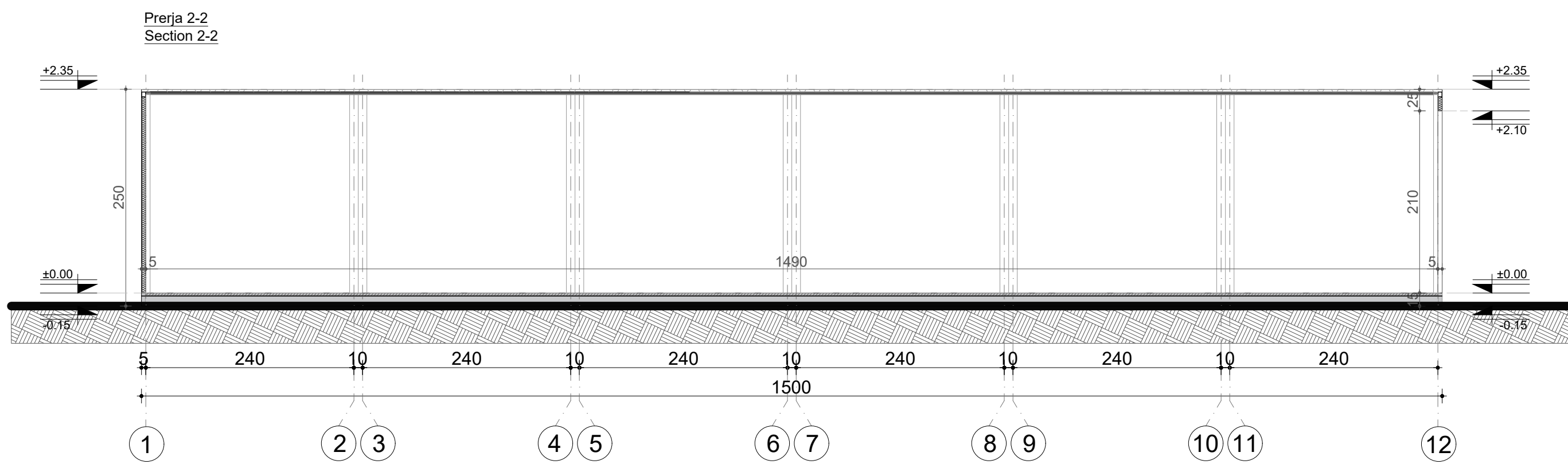

| | | | | | |
|---|-------------------------------|--|---------------------|--|--|
| Rev. | Rev. Description / Përshkrimi | Drawn/Të vizatuar | Checked/Kontrolluar | Approved/Mratuar | Date/ Data |
| P01 | First Edition | L.S.H. | L.S.H. | E.S. | 01-06-2023 |
| Client/ Përbërësi DURRËS PORT AUTHORITY Autoriteti Portual Durrës AUTORITETI PORTUAL DURRËS | | Design Object/Objekti projektimi Administration Office Building Ndërtesa e Zyrës së Administratës | | Project/Projekti Integrated Port of Durrës in Porto Romano Porti i Integruar i Durrësit në Porto Romano | |
| Title/Titulli Section A-A, 1-1, 2-2 Prerja A-A, 1-1, 2-2 | | Discipline/Disiplina Architectural Project / Projekti Arkitektonik | | Revision/Rishkrimi 01 | |
| Scale/ Shkalla A1 | Scale/ Shkalla 1:100; 1:50 | Phase/ Faza Detailed Design | Sheet/ Fleta 10 | of 15 | Drawing Number/Numri i vizatimit B11884-ABK-06-AD-DR-A-2009 |

Tabela e Dyerve të Brendshme / Interior Doors Schedule
Shkalla / Scale 1:50

| DOOR / DYER | | | | | |
|-------------|-----------------------------|---|------------------|----------------------|---|
| Nr | SIZE (cm) / DIMENSIONE (cm) | DOOR HANDING / MENYRA E HAPJES | QUANTITY / SASIA | MATERIAL / MATERIALI | FIRE RATING CLASS / REZISTENCA NDAJ ZJARRIT |
| P1 | 150x215 | LEFT AND RIGHT HAND / HAPJE MAJTAS DHE DJATHTAS | 2 | WOOD / DRU | |
| P2 | 120x215 | LEFT AND RIGHT HAND / HAPJE MAJTAS DHE DJATHTAS | 2 | WOOD / DRU | |
| P3 | 80x215 | LEFT HAND / HAPJE MAJTAS | 2 | WOOD / DRU | |
| | | RIGHT HAND / HAPJE DJATHTAS | 1 | WOOD / DRU | |
| P4 | 100x215 | RIGHT HAND / HAPJE DJATHTAS | 1 | WOOD / DRU | |
| P5 | 130x215 | LEFT AND RIGHT HAND / HAPJE MAJTAS DHE DJATHTAS | 1 | WOOD / DRU | |
| P6 | 70x215 | LEFT HAND / HAPJE MAJTAS | 2 | WOOD / DRU | |
| P7 | 90x215 | LEFT HAND / HAPJE MAJTAS | 1 | WOOD / DRU | |
| | | RIGHT HAND / HAPJE DJATHTAS | 1 | WOOD / DRU | |
| P8 | 180x210 | LEFT AND RIGHT HAND / HAPJE MAJTAS DHE DJATHTAS | 1 | ALUMINIUM / ALUMIN | |

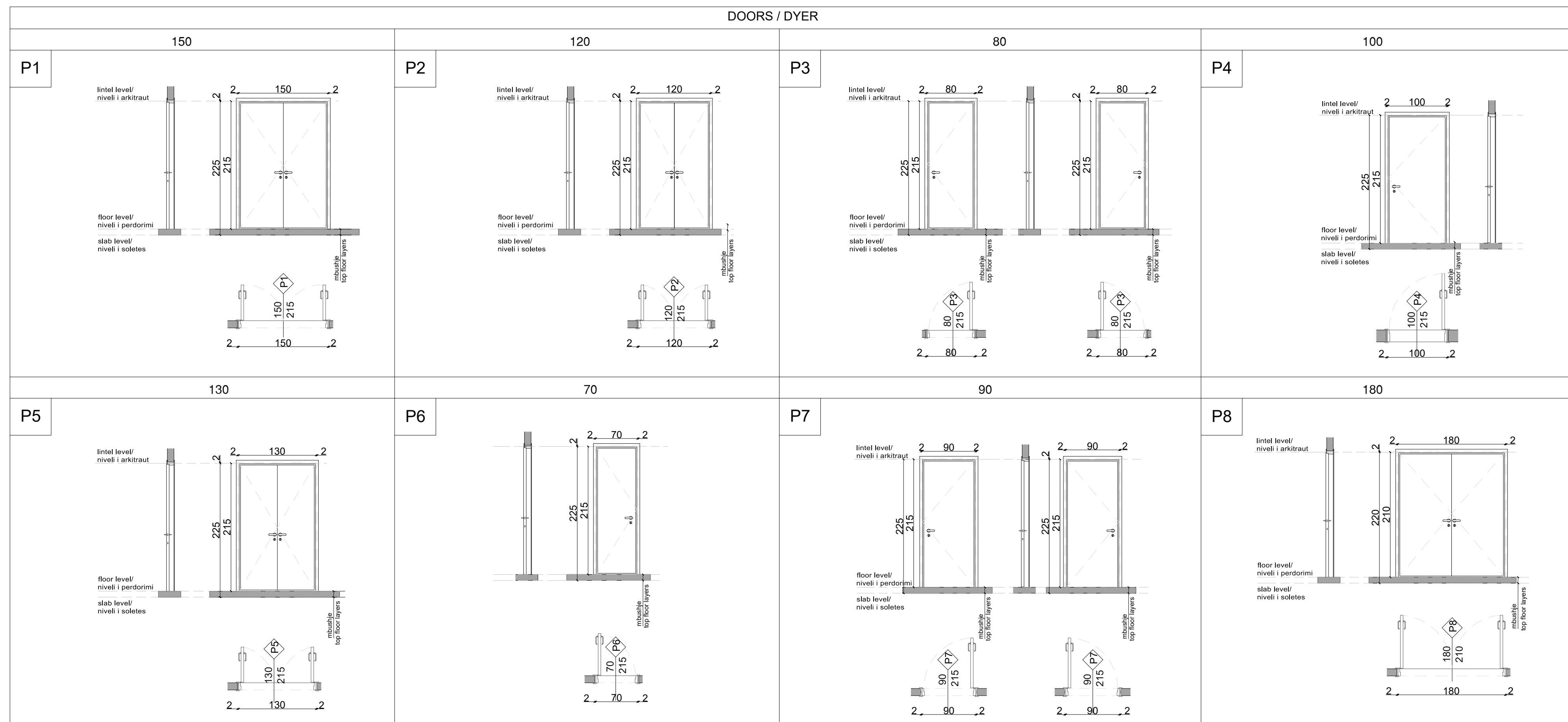

| | | | | | |
|------|-------------------------|-----------------|---------------------|------------------|------------|
| P01 | First Edition | L.S.H. | L.S.H. | E.S. | 01-06-2023 |
| Rev. | Description/ Përshkrimi | Drawn/Të vizuar | Checked/Kontrolluar | Approved/Mratuar | Date/ Data |



Client/ Porojësit: DURRËS PORT AUTHORITY / Autoriteti Portual Durrës
 Administration Office Building / Ndërtesa e Zyrës së Administratës

Project/ Projekti: Integrated Port of Durrës in Porto Romano / Porti i Integruar i Durrësit në Porto Romano
 Discipline/Disiplina: Architectural Project / Projekti Arkitektonik

Title/ Titulli: Interior Doors Schedule / Tabela e Dyerve të Brendshme
 Revision/Rishkrimi: 01

Sheet/ Fleta: A1
 Scale/ Shkalla: 1:50
 Phase/ Faza: Detailed Design
 Sheet No. / Numri i Fletës: 11 of 15
 Drawing Number/Numri i vizatimit: BI1884-ABK-06-AO-DR-A-2010

Tabela e Vetratave të Fasadës / External Window Schedule
Shkalla / Scale 1:50

| EXTERNAL WINDOWS / VETRATA TE FASADES | | | | |
|---------------------------------------|-----------------------------|---|------------------|---------------------|
| Nr | SIZE (cm) / DIMENSIONE (cm) | SASH OPENING / MENYRA E HAPJES | QUANTITY / SASIA | MATERIAL/ MATERIALI |
| V1 | 220x310 | TWO SASH OPENING TURN/ DY ME HAPJE KANATE | 2 | PVC |
| V2 | 170x280 | ONE SASH OPENING TILT/ NJE KANATE ME HAPJE RIBALT | 15 | PVC |
| V3 | 120x280 | ONE SASH OPENING TILT/ NJE KANATA ME HAPJE RIBALT | 3 | PVC |
| V4 | 120x280 | - | 1 | PVC |
| V5 | 320x280 | ONE SASH OPENING TURN/ NJE ME HAPJE KANATE | 1 | PVC |

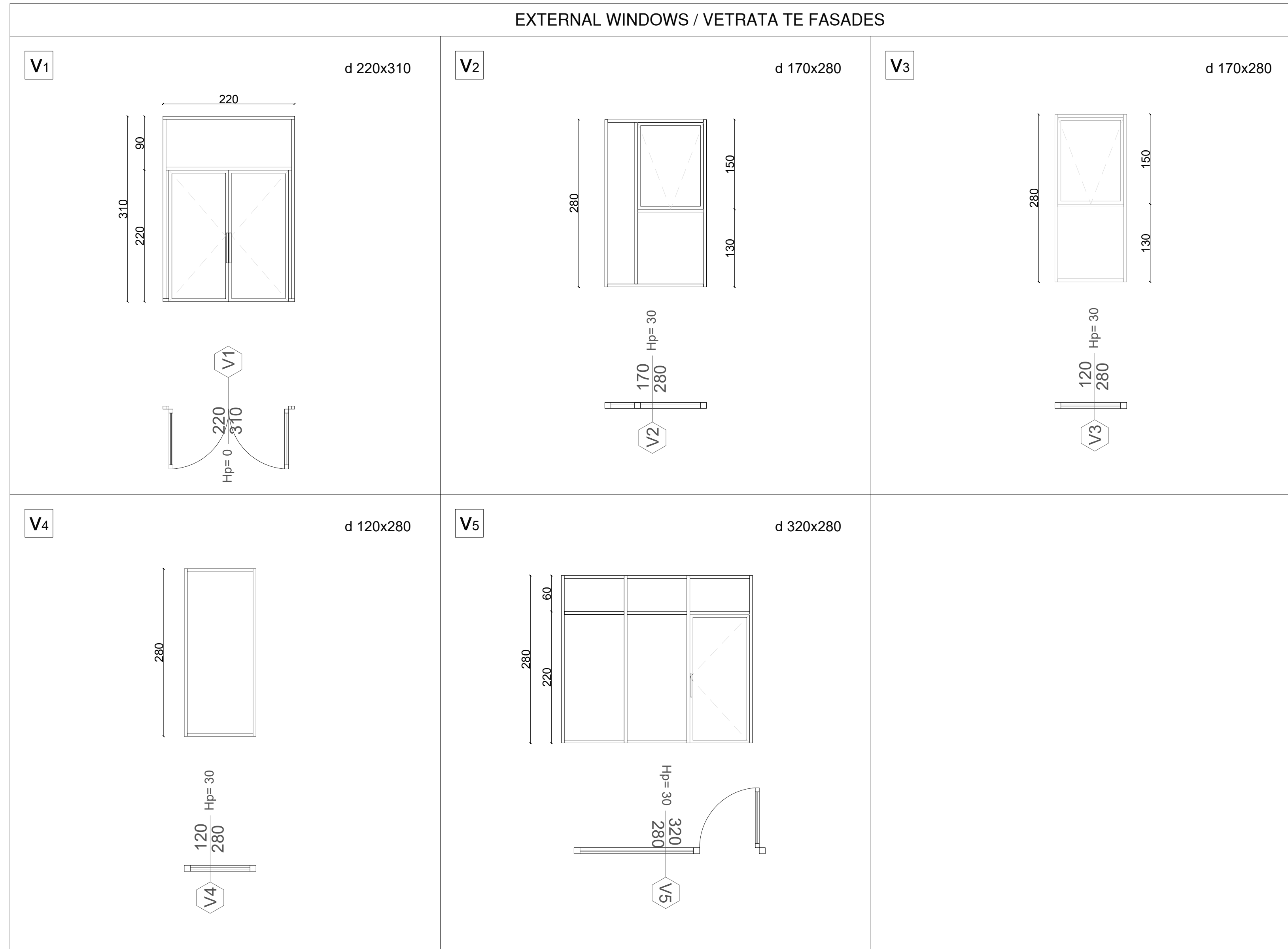

| | | | | | |
|------|-------------------------|-----------------|---------------------|------------------|------------|
| P01 | First Edition | L.S.H. | L.S.H. | E.S. | 01-06-2023 |
| Rev. | Description/ Përshkrimi | Drawn/Të vizuar | Checked/Kontrolluar | Approved/Mratuar | Date/ Data |



| | | | |
|----------------------------------|---|----------------------------------|---|
| Client/ Porojësi | DURRËS PORT AUTHORITY / Autoriteti Portual Durrës AUTORITETI PORTUAL DURRËS | Design Object/Objekti projektimi | Administration Office Building Ndërtesa e Zyrës së Administratës |
| Project/ Projekti | Integrated Port of Durrës in Porto Romano Porti i Integruar i Durrësit në Porto Romano | Discipline/Disiplina | Architectural Project / Projekti Arkitektonik |
| Title/ Titulli | External Window Schedule Tabela e Vetratave të Fasadës | | |
| Sheet/ Fleta | A1 | Scale/ Shkalla | 1:50 |
| Phase/ Faza | Detailed Design | Sheet/ No. i Fletës | 12 of 15 |
| Drawing Number/Numri i vizatimit | BI1884-ABK-06-AO-DR-A-2011 | Revision/Rishkrimi | 01 |

Tabela e Vetratave të Brendshme / Interior Window Schedule
Shkalla / Scale 1:50

| INTERIOR WINDOWS / VETRATA TE BRENDSHME | | | | |
|---|-----------------------------|--|------------------|---------------------|
| Nr | SIZE (cm) / DIMENSIONE (cm) | SASH OPENING / MENYRA E HAPJES | QUANTITY / SASIA | MATERIAL/ MATERIALI |
| V1 | 305x265 | TWO SASH OPENING TURN/ NJE ME HAPJE KANATE | 1 | DURAL |
| V2 | 315x265 | ONE SASH OPENING TURN/ NJE ME HAPJE KANATE | 2 | DURAL |
| V3 | 224x265 | ONE SASH OPENING TURN/ NJE ME HAPJE KANATE | 1 | DURAL |
| V4 | 500x265 | ONE SASH OPENING TURN/ NJE ME HAPJE KANATE | 1 | DURAL |
| V5 | 570x265 | ONE SASH OPENING TURN/ NJE ME HAPJE KANATE | 1 | DURAL |
| V6 | 140x265 | ONE SASH OPENING TURN/ NJE ME HAPJE KANATE | 1 | DURAL |
| V7 | 320x265 | ONE SASH OPENING TURN/ NJE ME HAPJE KANATE | 2 | DURAL |
| V8 | 370x260 | ONE SASH OPENING TURN/ NJE ME HAPJE KANATE | 1 | DURAL |

INTERIOR WINDOWS / VETRATA TE BRENDSHME

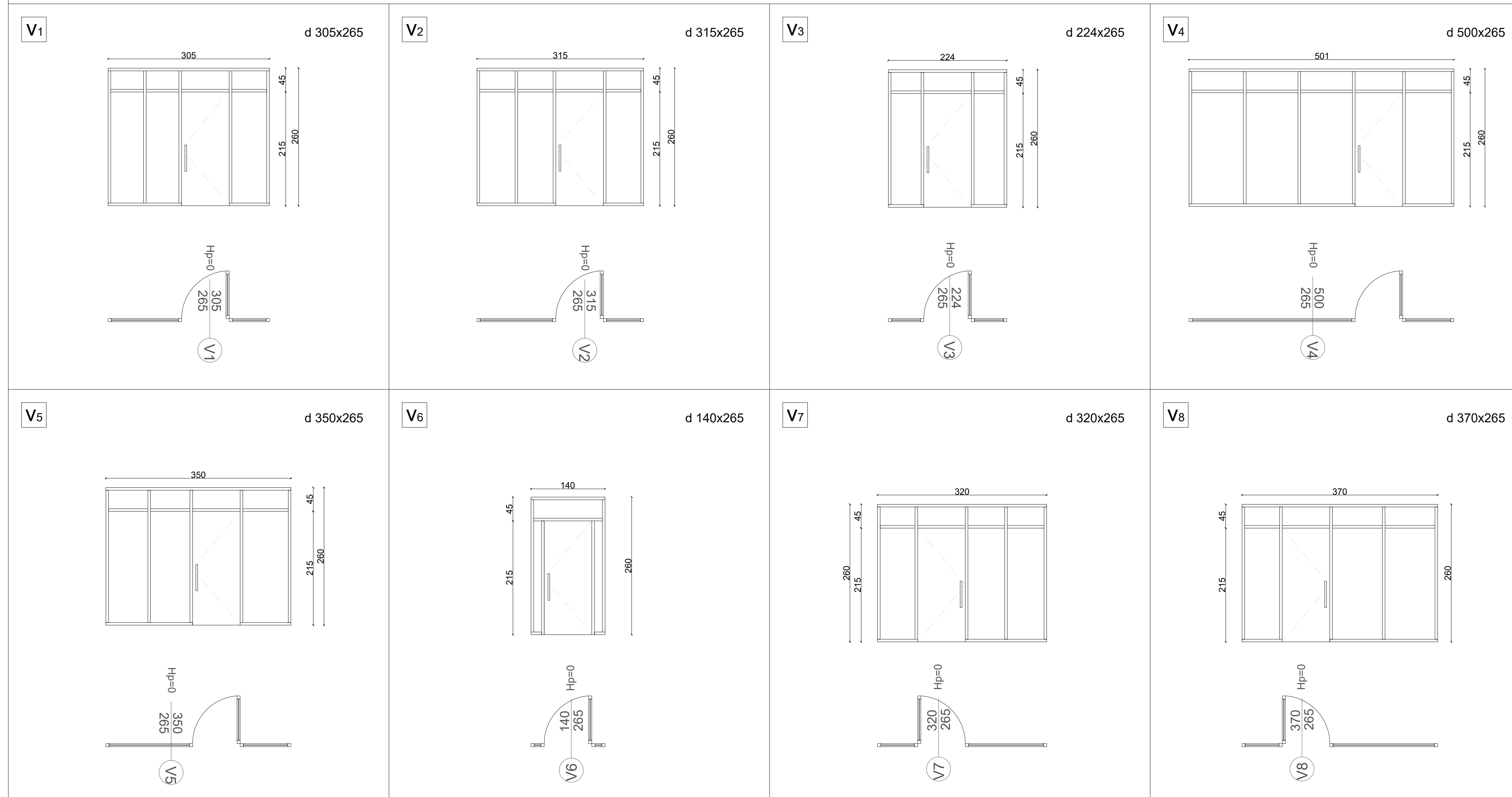

| | | | | | |
|------|-------------------------|-------------------|---------------------|------------------|------------|
| P01 | First Edition | L.S.H. | L.S.H. | E.S. | 01-06-2023 |
| Rev. | Description/ Përshkrimi | Drawn/Të vizatuar | Checked/Kontrolluar | Approved/Mratuar | Date/ Data |



| | | | |
|-------------------|---|----------------------------------|---|
| Client/ Porojësit | DURRËS PORT AUTHORITY / Autoriteti Portual Durrës AUTORITETI PORTUAL DURRËS | Design Object/Objekti projektimi | Administration Office Building Ndërtesa e Zyrës së Administratës |
| Project/ Projekti | Integrated Port of Durrës in Porto Romano Porti i Integruar i Durrësit në Porto Romano | Discipline/Disiplina | Architectural Project / Projekti Arkitektonik |
| Title/ Titulli | Interior Window Schedule Tabela e Vetratave të Brendshme | Revision/Rishkrimi | 01 |

| | | | | | |
|--------------|----------------|-----------------|-------------------------|---------|----------------------------------|
| Sheet/ Fleta | Scale/ Shkalla | Phase/ Faza | Sheet No./ Nr. i Fletës | of/ nga | Drawing Number/Numri i vizatimit |
| A1 | 1:50 | Detailed Design | 13 | 15 | BI1884-ABK-06-AR-A-2012 |

Detaje të Muraturës dhe Soletave / Wall and Slab Details
Shkalla / Scale 1:20; 1:10

D2 Sh.1:20

D1 Sh.1:20

- Suva e teksturuar me pigment / Textured Plaster
- Kollë për ngjitje / Adhesive
- Rrjetje me fiber xhami/ Mesh net fiberglass
- Termoizolim 5cm / Thermal insulation 5 cm
- Kollë për ngjitje / Adhesive
- Muraturë 20 cm / Wall 20 cm
- Suva 2 cm / Plaster 2 cm

- Lluster Cimento 4 cm / Cement Layer 4 cm
- Hidroizolim me 2 shtresa katrama 4 mm / Waterproof membrane 4mm
- Lyerje me bitum të lëngshëm (primer)/ Liquid bitumen membrane
- Nivelim me beton me pjerrësi 1200 kg/m³ / Inclined leveling concrete 1200 kg/m³
- Termoizolim me polisterol 10 cm / Styrofoam insulation layer 10cm
- Shtresë avullizoluese/ Vapor control layer
- Nënshtrësë/ Primer layer
- Soletë betonarme 20 cm / Reinforced concrete slab 20cm
- Tavan i Varur / Suspended Ceiling

- Lluster Cimento 4 cm / Cement Layer 4 cm
- Hidroizolim me 2 shtresa katrama 4 mm / Waterproof membrane 4mm
- Lyerje me bitum të lëngshëm (primer)/ Liquid bitumen membrane
- Nivelim me beton me pjerrësi 1200 kg/m³ / Inclined leveling concrete 1200 kg/m³
- Termoizolim me polisterol 10 cm / Styrofoam insulation layer 10cm
- Shtresë avullizoluese/ Vapor control layer
- Nënshtrësë/ Primer layer
- Soletë betonarme 20 cm / Reinforced concrete slab 20cm
- Tavan i Varur / Suspended Ceiling

- Kapuc Mermeri/ Marbel sill
- Suva 2 cm/ Plaster 2 cm
- Parapet Beton Arme/ Reinforced concrete parapet

- Lluster Cimento 4 cm / Cement Layer 4 cm
- Hidroizolim me 2 shtresa katrama 4 mm / Waterproof membrane 4mm
- Lyerje me bitum të lëngshëm (primer)/ Liquid bitumen membrane
- Nivelim me beton me pjerrësi 1200 kg/m³ / Inclined leveling concrete 1200 kg/m³
- Termoizolim me polisterol 10 cm / Styrofoam insulation layer 10cm
- Shtresë avullizoluese/ Vapor control layer
- Nënshtrësë/ Primer layer
- Soletë betonarme 20 cm / Reinforced concrete slab 20cm
- Tavan i Varur / Suspended Ceiling

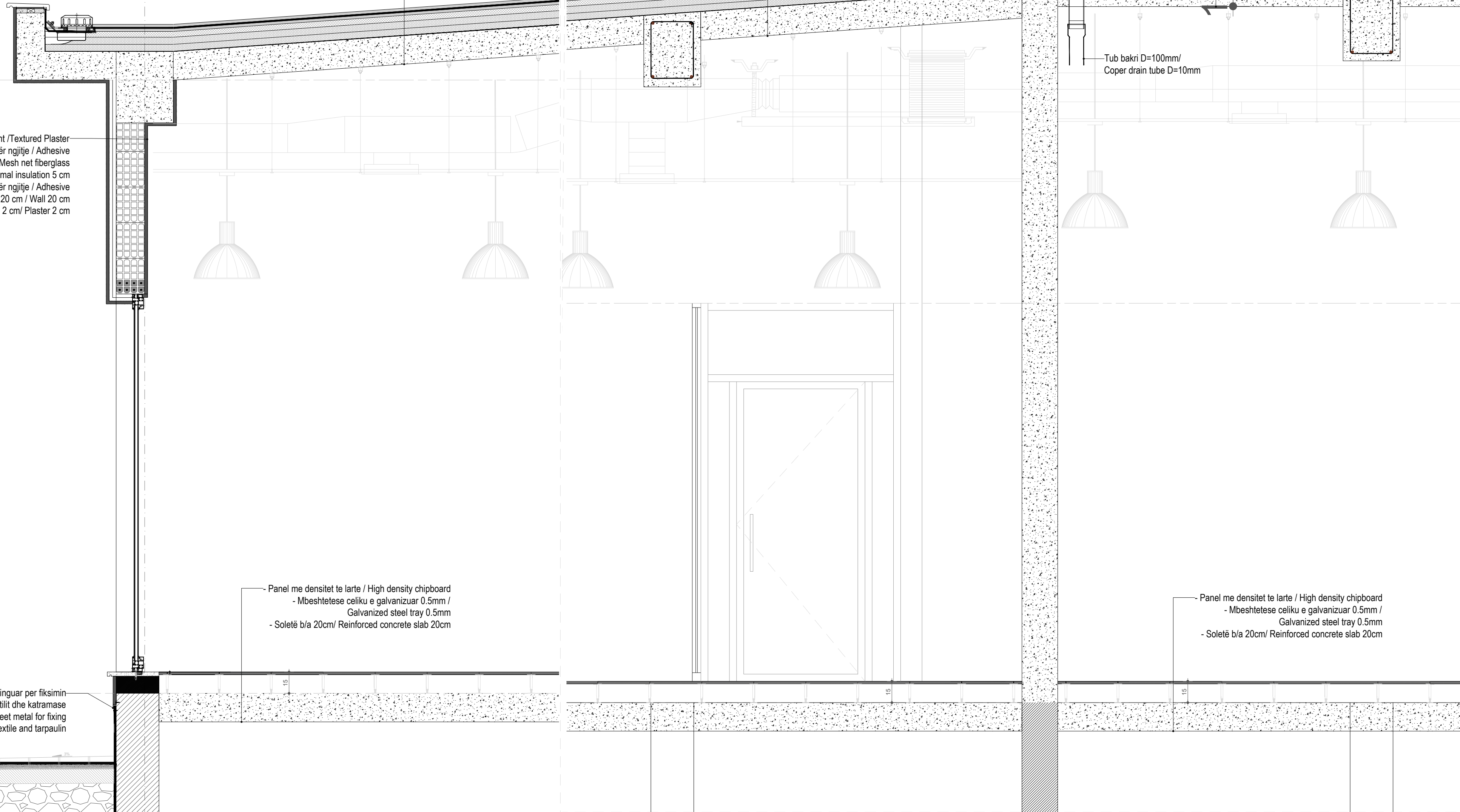

- Panel me densitet te larte / High density chipboard
- Mbeshtetese celiku e galvanizuar 0.5mm / Galvanized steel tray 0.5mm
- Soletë b/a 20cm/ Reinforced concrete slab 20cm

- Panel me densitet te larte / High density chipboard
- Mbeshtetese celiku e galvanizuar 0.5mm / Galvanized steel tray 0.5mm
- Soletë b/a 20cm/ Reinforced concrete slab 20cm

- Llamrine e zinguar per fiksimin e gjeotekstil dhe katramase
- Galvanized sheet metal for fixing geotextile and tarpaulin

- Tub drenazhi Ø250mm / Drain tube Ø250mm
- Gjeotekstil 300g/m² / Geotextil 300g/m²

- Hidroizolim me 2kk/ Waterproofing 2kk
- Shtrese betoni te varfer/Poor concrete layer
- Shtrese niveluese beton M150 10cm/ Concrete leveling layer 10 cm
- Tokë Natyrale/ Natural soil

Detaj Sh.1:10

Detaj i soletës së terracës së pashfrytëzueshme / Terrace slab detail

- Lluster çimento 4 cm / Cement layer 4 cm
- Hidroizolim me 2 shtresa katrama 4 mm / Waterproof membrane 4mm
- Lyerje me bitum të lëngshëm (primer)/ Liquid bitumen membrane
- Nivelim me beton me pjerrësi 1200 kg/m³ / Inclined leveling concrete 1200 kg/m³
- Termoizolim me polisterol 15 cm / Styrofoam insulation layer 15cm
- Shtresë avullizoluese/ Vapor control layer
- Nënshtrësë/ Primer layer
- Soletë betonarme 20 cm / Reinforced concrete slab 20cm

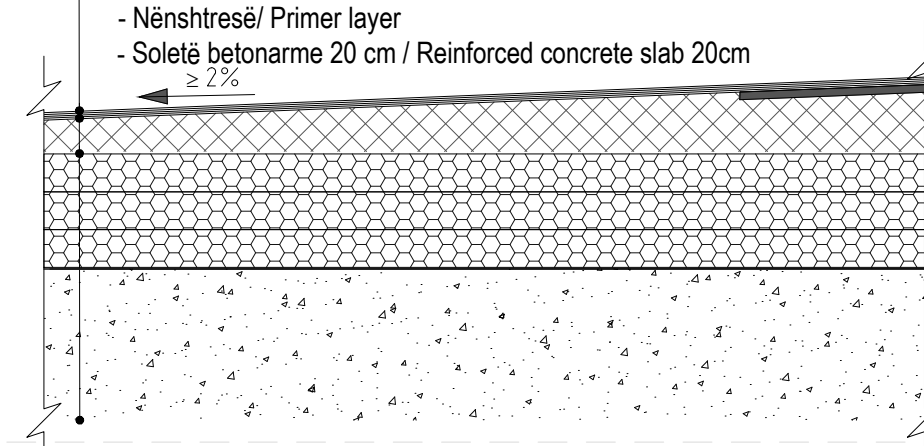

Detaj Sh.1:10

Soleta-Shtresat në ambientet higjieno-sanitare Slab - Bathroom flooring layers

- Pllaka gres porcelanat 1 cm/Gres tiles 1cm
- Kollë pllakash 0.5 cm/ Adhesive 0.5 cm
- Hidroizolim me biokomponent 0.5 cm/ Waterproof layer 0.5cm
- Beton i lehtësuar 12 cm/ Lightened concrete 12cm
- Membranë zë-izoluese polietilen 0.5 cm/ Polyethylene insulating layer 0.5 cm
- Soletë b/a 20cm/ Reinforced concrete slab 20cm

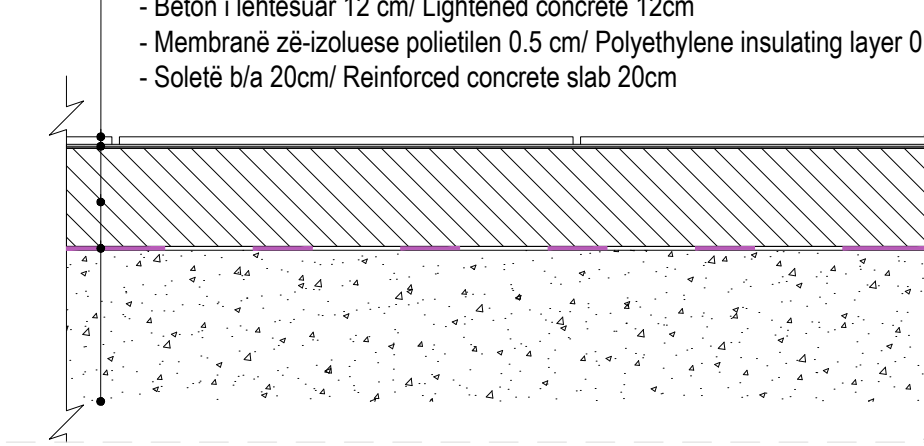

| Rev. | Description/ Përshkrimi | Drawn/Të vizuar | Checked/Kontrolluar | Approved/Mratuar | Date/ Data |
|------|-------------------------|-----------------|---------------------|------------------|------------|
| P01 | First Edition | L.S.H. | L.S.H. | E.S. | 01-06-2023 |



| | |
|--|---|
| Client/ Porojësi DURRËS PORT AUTHORITY AUTORITETI PORTUAL DURRËS | Design Object/Objekti projektimi Administration Office Building Ndërtesa e Zyres së Administratës |
| Project/ Projekti Integrated Port of Durrës in Porto Romano Porti i Integruar i Durrësit në Porto Romano | Discipline/Disiplina Architectural Project / Projekti Arkitektonik |
| Title/ Titulli Wall and Slab Details Detaje të Muraturës dhe Soletave | Revision/Rishkrim 01 |
| Sheet/ Fleta A1 | Drawing Number/Numri i vizatimit B11884-ABK-06-AO-DR-A-2013 |



| Rev. | Description / Përshkrimi | Drawn/Të vizuar | Checked/Kontrolluar | Approved/Mratuar | Date/ Datë |
|------|--------------------------|-----------------|---------------------|------------------|------------|
| P01 | First Edition | L.S.H. | L.S.H. | E.S. | 01-06-2023 |

| | | |
|---|---|---|
| | <p>DURRËS PORT AUTHORITY / Autoriteti Portual Durrës AUTORITETI PORTUAL DURRËS</p> | <p>Administration Office Building Ndërtesa e Zyrës së Administratës</p> |
| <p>Integrated Port of Durrës in Porto Romano Porti i Integruar i Durrësit në Porto Romano</p> | <p>Architectural Project / Projekti Arkitektonik</p> | <p>Revision/Rishkrim 01</p> |
| <p>3D Visualization Vizualizime 3D</p> | <p>Scale/ Shkalla -</p> | <p>Phase/ Faza Detailed Design</p> |
| <p>Sheet/ Fleta A1</p> | <p>Sheet No / Numri i Fletës 15</p> | <p>of pages / nga 15</p> |
| <p>Drawing Number/Numri i vizatimit B11884-ABK-06-AR-DR-A-2014</p> | | |

Porti i Integruar i Durrësit në Porto Romano Projekti Elektrik i Ndërtesës së Zyrës së Administratës

Integrated Port of Durrës in Porto Romano Electrical Design of Administration Office Building

Fuqia e kerkuar = 54 KVA
Installed Power = 54 KVA

Fuqia e instaluar = 72 KVA
Required Power = 72 KVA

Faktori i fuqise = 0,9
Power Factor = 0,9

| | | | | | |
|---|---------------|-----------------|---|--|------------|
| P01 | First Edition | SSH | SSH | ES | 01.06.2023 |
| Rev. | Description | Drawn | Checked | Approved | Date/Datë |
| | | | | | |
| Client/Porositësi DURRËS PORT AUTHORITY AUTORITETI PORTUAL DURRËS | | | Project/Projekti Integrated Port of Durrës in Porto Romano Porti i Integruar i Durrësit në Porto Romano | | |
| Title/Titulli Cover Kapaku | | | | Design Object/Objekt projektimi Administration Office Building/ Ndërtesa e Zyrës së Administratës Discipline/Disipline Electrical Design/Projekti Elektrik | |
| | | | | Revision/Rishikim 01 | |
| Drawing Number/Numri i vizatimit BI1884-ABK-06-AO-DP-E-2000 | | | | | |
| Size/Fleta | Scale/Shkalla | Phase/Faza | Sheetno./Nr. i fletës | of nga | |
| A3 | - | Detailed Design | 0 | 15 | |

| Nr./No | Disiplina / Discipline | Kodi I Vizatimit / Drawings Code | Emertimi I Vizatimit / Drawing Title | Revizioni / Revision |
|--------|------------------------|----------------------------------|--|----------------------|
| 0 | Electrical | BI1884-ABK-06-AO-DP-E-2000 | Kapaku / Cover | Rev 01 |
| 1 | Electrical | BI1884-ABK-06-AO-DP-E-2001 | Lista e Fletëve / List of sheets | Rev 01 |
| 2 | Electrical | BI1884-ABK-06-AO-DR-E-2000 | Rrugëkalimet Elektrike Kati Përdhe ±0.00 / Electrical Infrastructure Ground Floor Plan ±0.00 | Rev 01 |
| 3 | Electrical | BI1884-ABK-06-AO-DR-E-2001 | Shpërndarja e Fuqisë Elektrike Kati Përdhe ±0.00 / Electrical Power Distribution Ground Floor Plan ±0.00 | Rev 01 |
| 4 | Electrical | BI1884-ABK-06-AO-DR-E-2002 | Plani I Ndrimit Kati Përdhe ±0.00 / Lighting plan Ground Floor Plan ±0.00 | Rev 01 |
| 5 | Electrical | BI1884-ABK-06-AO-DR-E-2003 | Sistemi i Ndrimit Emergjent Kati përdhe ±0.00 / Emergency lighting System | Rev 01 |
| 6 | Electrical | BI1884-ABK-06-AO-DR-E-2004 | Sistemi i Detektimit të Zjarrit Kati përdhe ±0.00 / Fire Detection System Ground Floor Plan ±0.00 | Rev 01 |
| 7 | Electrical | BI1884-ABK-06-AO-DR-E-2005 | Shpërndarja Lokale e Internetit & Sinjalit TV Kati Përdhe ±0.00 / Local Area Network & TV Signal Ground Floor Plan ±0.00 | Rev 01 |
| 8 | Electrical | BI1884-ABK-06-AO-DR-E-2006 | Sistemi i CCTV Kati Përdhe ±0.00 / CCTV System Ground Floor Plan ±0.00 | Rev 01 |
| 9 | Electrical | BI1884-ABK-06-AO-DR-E-2007 | Sistemi i Access Controll & Evakuimi Katin Përdhe ±0.00 / Access Control & Sound Evacuation System Ground Floor Plan ±0.00 | Rev 01 |
| 11 | Electrical | BI1884-ABK-06-AO-DR-E-2008 | Impianti Rrufeprites / Lightning Protection System | Rev 01 |
| 12 | Electrical | BI1884-ABK-06-AO-DR-E-2009 | Impianti i Tokezimit - Prerje / Lightnintg protection System - Section | Rev 01 |
| 13 | Electrical | BI1884-ABK-06-AO-DR-E-2010 | Furnizimi njesive HVAC Kati përdhe ±0.00 / Power Supply for HVAC Units Ground Floor Plan ±0.00 | Rev 01 |
| 14 | Electrical | BI1884-ABK-06-AO-DR-E-2011 | Kuadri Elektrik / Electrical Distribution Board | Rev 01 |
| 15 | Electrical | BI1884-ABK-06-AO-DR-E-2012 | Skema e Lidhjes BMS / Wiring Diagram BMS | Rev 01 |

| | | | | | |
|---|---------------|---|--|-------------------------|-------------------------------|
| P01 | First Edition | SSH | SSH | ES | 01.06.2023 |
| Rev. | Description | Drawn | Checked | Approved | Date/Datë |
|  | | | | | |
| Client/Porositësi DURRËS PORT AUTHORITY AUTORITETI PORTUAL DURRËS | | Project/Projekti Integrated Port of Durrës in Porto Romano Porti i Integruar i Durrësit në Porto Romano | | | |
| Title/Titulli List of Sheets Lista e Fletëve | | | Design Object/Objekt projektimi Administration Office Building/ Ndërtesa e Zyrës së Administratës Discipline/Disipline Electrical Design/Projekti Elektrik | | |
| Size/Fleta A3 | | | Scale/Shkalla - | | Phase/Faza Detailed Design |
| Sheetno./Nr. i fletës 1 | | of nga 15 | | Revision/Rishikim 01 | |
| Drawing Number/Numri i vizatimit BI1884-ABK-06-AO-DP-E-2000 | | | | | |

RRUGËKALIMET ELEKTRIKE / ELECTRICAL INFRASTRUCTURE
Shkalla / Scale 1:150

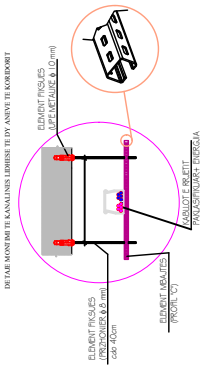
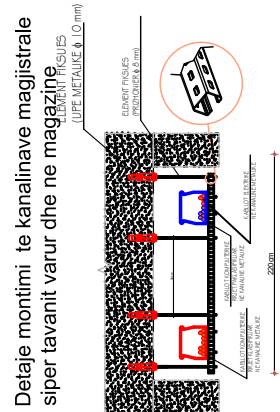
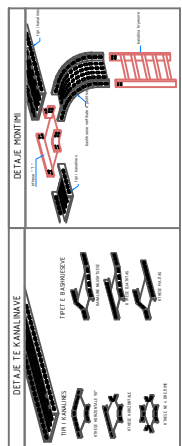
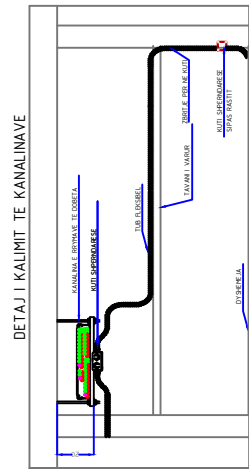
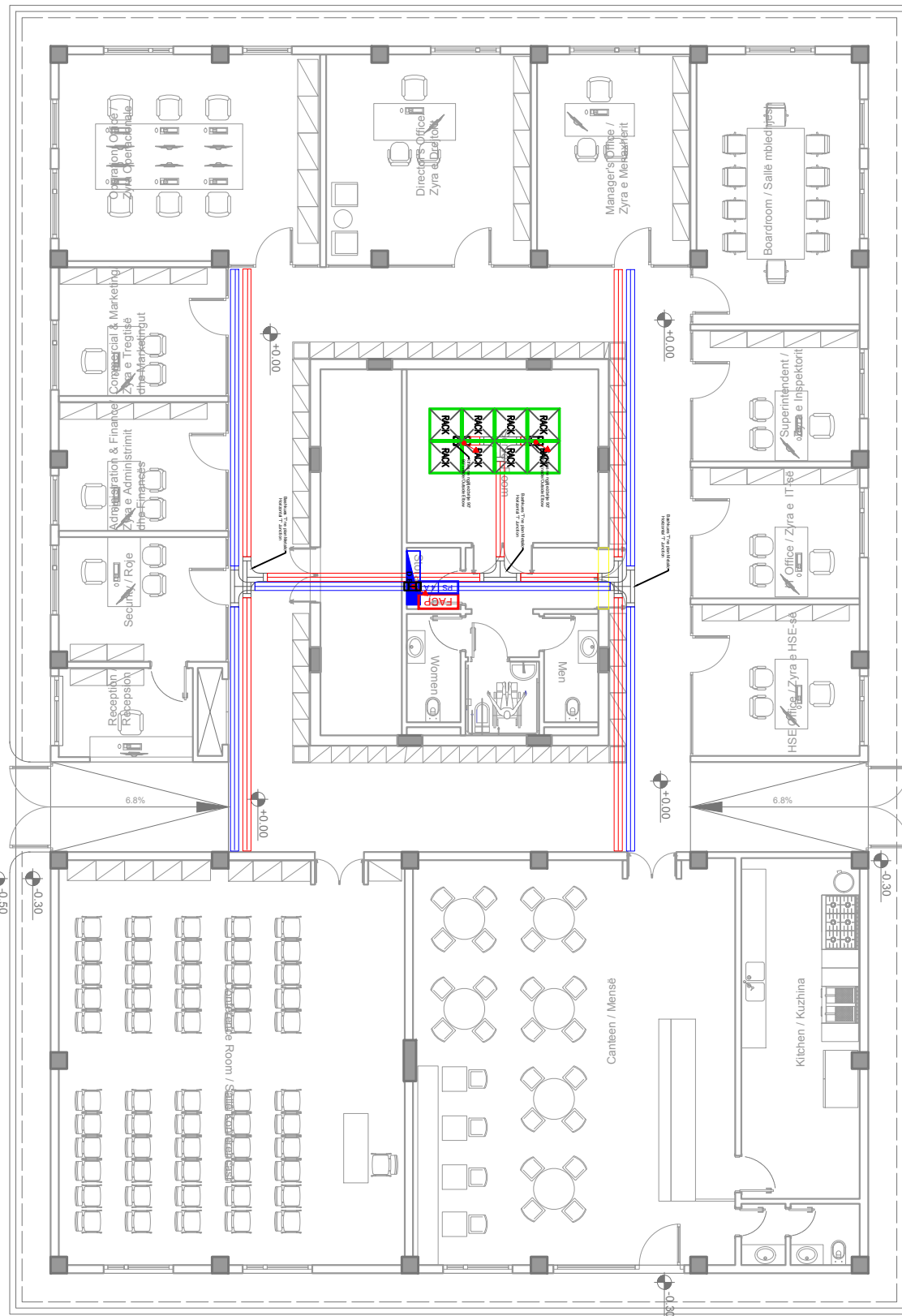
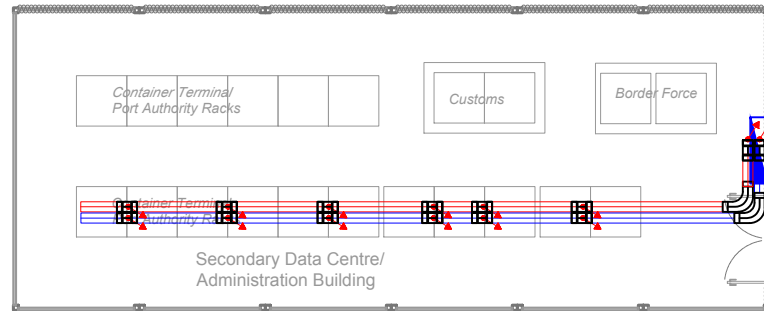

LEGJENDA/LEGEND

| | | | |
|--|--|--|---|
| | Kudri elektrik Electrical switchboard | | Shperdarje vertikale Vertikal distribution |
| | Kuti shperndarese B.M. Pt5, fuqia Plastic box I.W. Pt5, power | | Kanaline metalike e birezuar per fuqine Metalic cable tray for power distribution |
| | Kuti shperndarese B.M. Pt5, sisteme Plastic box I.W. Pt5, systems | | Kanaline metalike e birezuar per sistemet Metalic cable tray for signals distribution |
| | Kuti shperndarese B.M. Pt9, fuqia Plastic box I.W. Pt9, power | | Rrugëkalime magjistrale per sistemet Main roads for signals |
| | Kuti shperndarese B.M. Pt9, sisteme Plastic box I.W. Pt9, systems | | Rrugëkalime magjistrale per fuqine Main roads for power |
| | Kuti shperndarese J.M. Pt5 Plastic box O.W. Pt5 | | Kthes 90° ne plan per kanalinen Flat 90° Elbow |
| | Njesia rack Rack unit | | Emertim per ambientet ne skemat e kuadrove Naming for the premises in the switchboards schemes |
| | Paneli i detektimit te zjarrit Fire detection control unit | | Bashkues 'T' ne plan Metalic Horizontal 'T' Junction |
| | Ushqyes EN54 EN54 power supply | | Kthes ne ngjitje/zbritje 90° 90° Inside/Outside Elbow |

| | | | | | |
|------|---------------|-------|---------|----------|------------|
| P01 | First Edition | SSH | SSH | ES | 01.06.2023 |
| Rev. | Description | Drawn | Checked | Approved | Date/Date |

LOCAL Knowledge, GLOBAL Standards
 ENGINEERING CONSULTANCY
 Design & Supervision
 Seismic Engineering
 Enhancing Society Together

Client/Porositësi: **DURRËS PORT AUTHORITY** / **AUTORITETI PORTUAL DURRËS**

Project/Projekti: **Integrated Port of Durrës in Porto Romano** / **Porti i Integruar i Durrësit në Porto Romano**

Title/Titulli: **Electrical Infrastructure - Ground Floor** / **Rrugëkalimet Elektrike - Kati Përdhe**

Design Object/Objekt projektimi: Administration Office Building / Ndërtesa e Zyrës së Administratës

Discipline/Disiplinë: Electrical Design/Projekti Elektrik

Revision/Rishikim: 01

Drawing Number/Numri i vizatimit: **BI1884-ABK-06-AO-DR-E-2000**

| | | | | |
|----------------|----------------------|-----------------------------|--------------------------|------------|
| Size/Fleta: A3 | Scale/Shkalla: 1:150 | Phase/Faza: Detailed Design | Sheetno./Nr. i fletës: 2 | of nga: 15 |
|----------------|----------------------|-----------------------------|--------------------------|------------|

SHPËRNDARJA E FUQISË ELEKTRIKE / ELECTRICAL POWER DISTRIBUTION
Shkalla / Scale 1:150

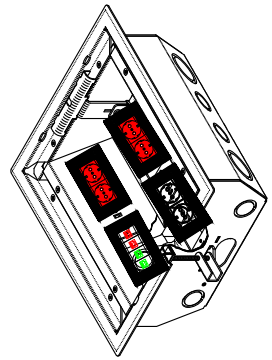
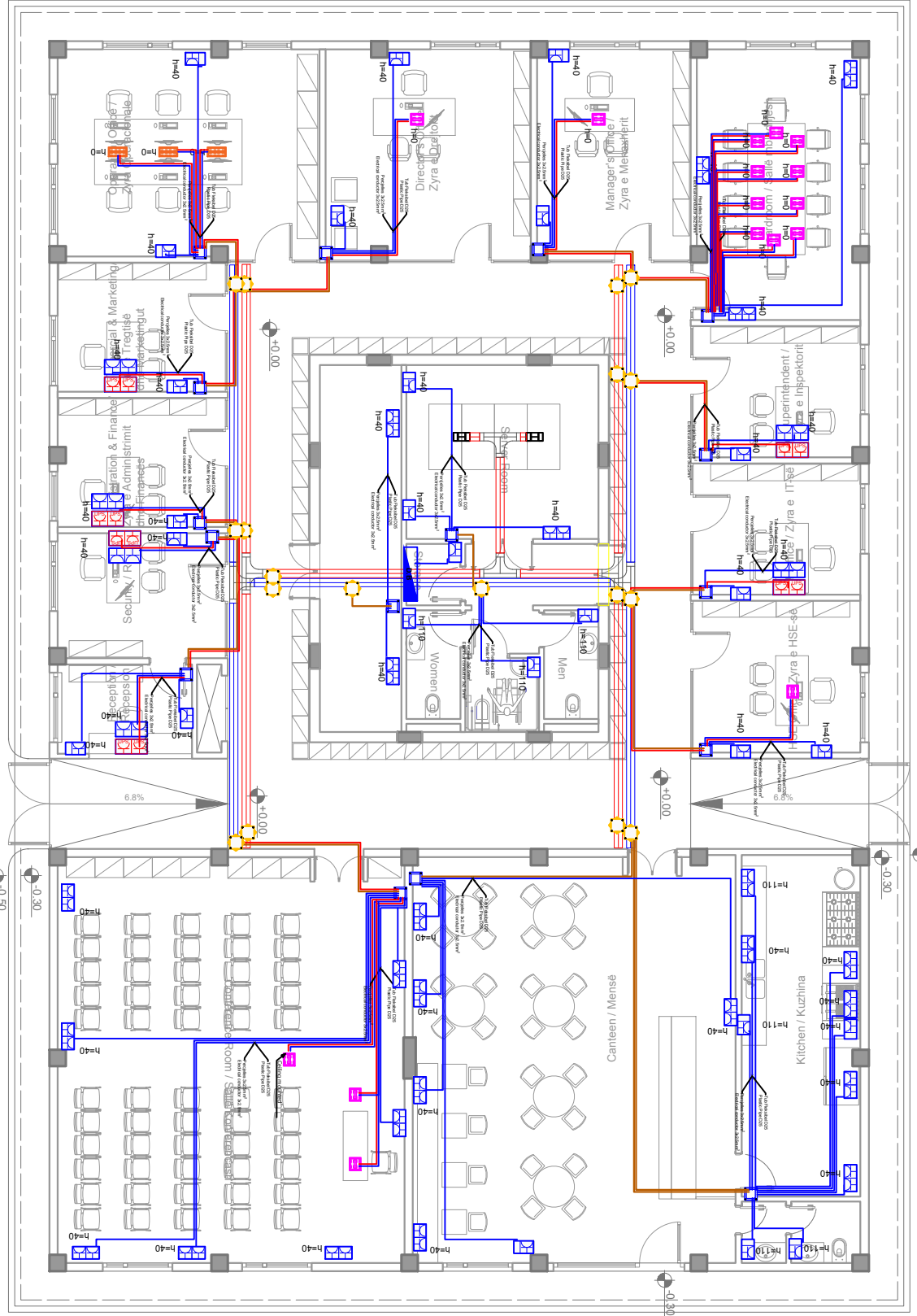
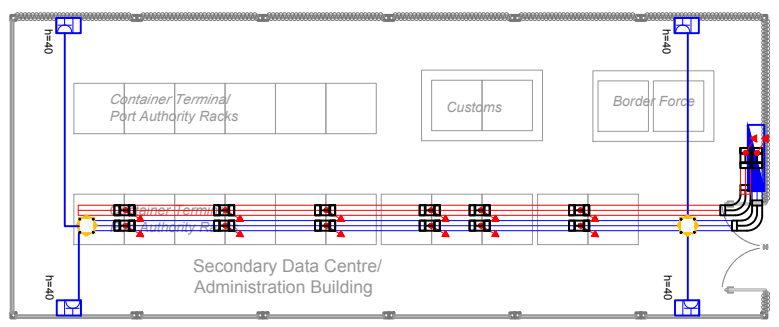
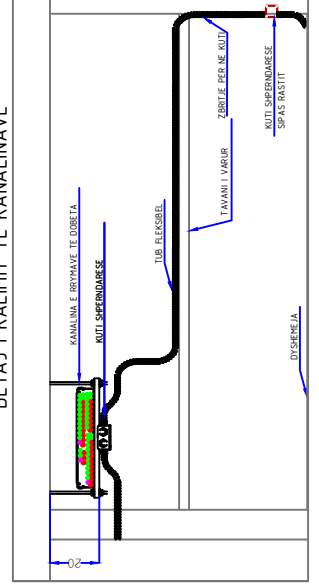

Floor box with 4 shuck 4x16A+2xRJ45, IP65
Torreto ne dysheme me 4 priza shuko 4x16A+2xRJ45, IP65

LEGJENDA/LEGEND

| | | | |
|--|--|--|---|
| | Kudri elektrik Electrical switchboard | | Prize bivalente 10/16A Italian version socket 10/16A |
| | Torret dyshemeje 12 module Floor box 12 modules | | Dalje fuqie monofaze 1 Phase connection point |
| | Torret dyshemeje 16 module Floor box 16 modules | | Dalje fuqie trefazore 3 Phase connection point |
| | Kuti per celsa priza 3M Plastic box switches/outlets 3M | | Kuader me priza industriale Switchboard with industrial sockets |
| | Kuti per celsa priza 4M Plastic box switches/outlets 4M | | Linje elektrike ne regjim rrjet/gjenrator Electrical line under normal/generator |
| | Priza shuko universale 10/16A Universal socket 10/16A | | Linje elektrike ne regjim UPS Electrical line under UPS |
| | Priza shuko universale 10/16A per linje UPS Universal socket 10/16A for UPS lines | | Emertim per ambientet ne skemat e kuadrove Naming for the premises in the switchboards schemes |

| | | | | | |
|------|---------------|-------|---------|----------|------------|
| P01 | First Edition | SSH | SSH | ES | 01.06.2023 |
| Rev. | Description | Drawn | Checked | Approved | Date/Datë |

LOCAL Knowledge, GLOBAL Standards
 ENGINEERING CONSULTANCY
 Design & Supervision
 Seismic Engineering
 Enhancing Society Together

Client/Porositësi: **DURRËS PORT AUTHORITY / AUTORITETI PORTUAL DURRËS**

Project/Projekti: **Integrated Port of Durrës in Porto Romano / Porti i Integruar i Durrësit në Porto Romano**

Title/Titulli: **Electrical Power Distribution - Ground Floor / Shpërndarja e fuqisë elektrike - Kati Përdhe**

Design Object/Objekt projektimi: Administration Office Building / Ndërtesa e Zyrës së Administratës

Discipline/Disiplinë: Electrical Design/Projekti Elektrik

Revision/Rishikim: 01

Drawing Number/Numri i vizatimit: BI1884-ABK-06-AO-DR-E-2001

| | | | | |
|----------------|----------------------|-----------------------------|--------------------------|------------|
| Size/Fleta: A3 | Scale/Shkalla: 1:150 | Phase/Faza: Detailed Design | Sheetno./Nr. i fletës: 3 | of nga: 15 |
|----------------|----------------------|-----------------------------|--------------------------|------------|

PLANI I NDRIÇIMIT / LIGHTING PLAN
Shkalla / Scale 1:150

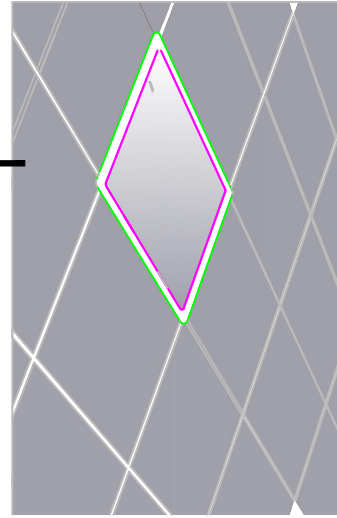
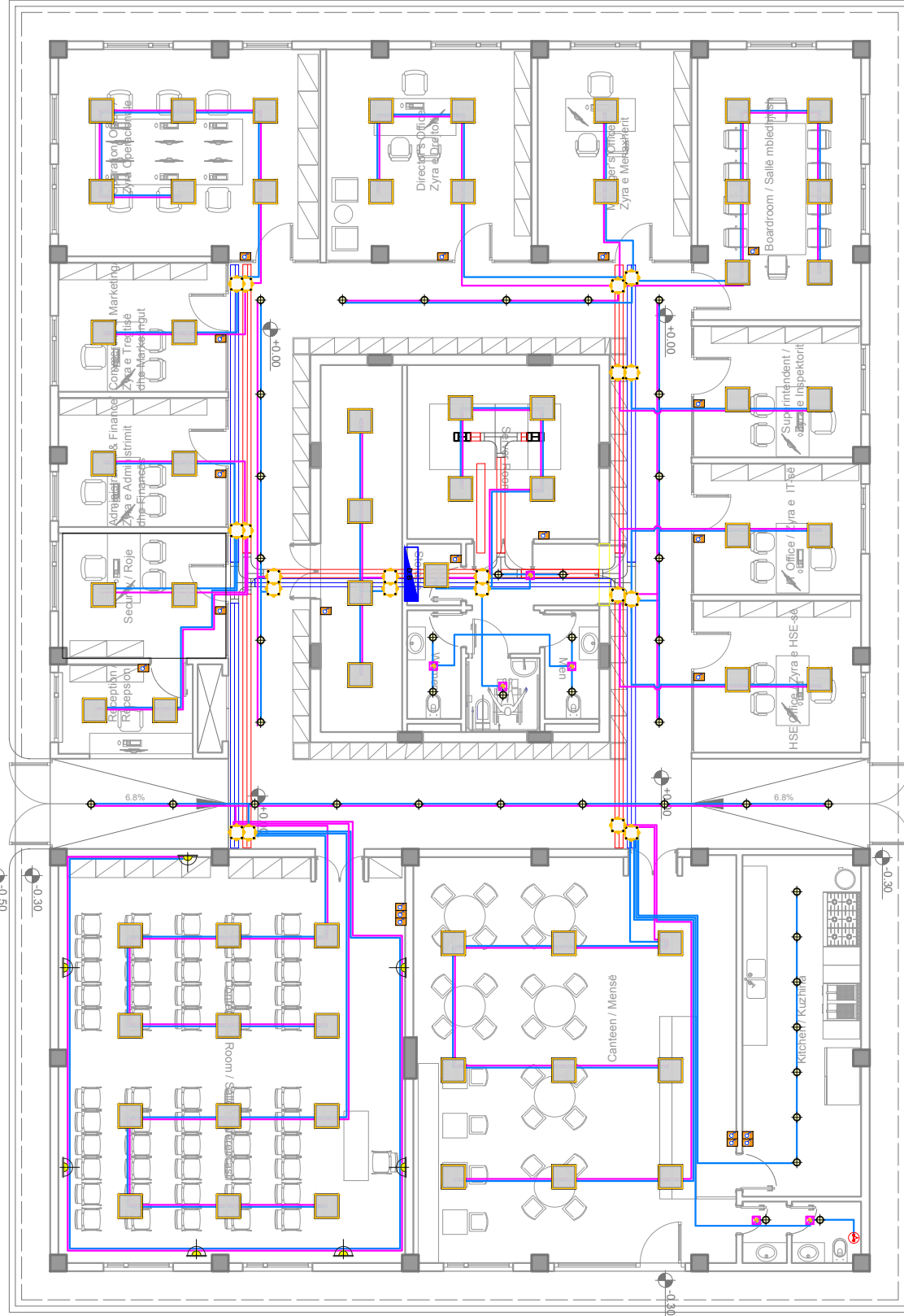
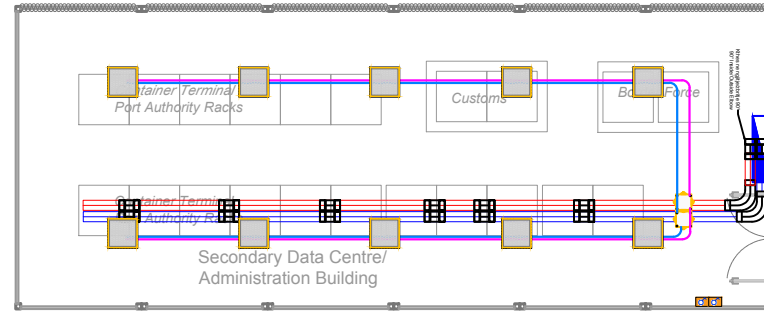

Specifikimet e ndriçuesit
 Watt LED 40W
 Ekuivalenca 160W
 Lumens Fluks 3600lm
 Kendi i ndriçimit 150°
 Perberja e trupit te ndriçuesit Alumin
 Ngjyra e ndriçimit 5000K
 Voltazhi 220-240V
 Dimensionet 595mmx10mm

LEGJENDA/LEGEND

| | | | |
|--|---|--|--|
| | Kudri elektrik Electrical switchboard | | Ndriçues tavanor 60x60cm, 36W, 4000K Ceiling light 60x60cm, 36W, 4000K |
| | Celes 1 Polar Wi-Fi One way switch Wi-Fi | | Sensor levizje per komandimin e ndriçimit Light detector for switch ON/OFF lights |
| | Kuti per celsa priza 3M Plastic box switches/outlets 3M | | Ndriçues HighBay HighBay light |
| | Kuti per celsa priza 4M Plastic box switches/outlets 4M | | Aspirator Aspirator |
| | Spot tavanor 5W, 4000K Ceiling light 5W, 4000K | | Kuti shperndarese B.M. Pt5, fuqia Plastic box I.W. Pt5, power |
| | Spot mural 5W, 4000K Wall light 5W, 4000K | | Kuti shperndarese J.M. Pt5 Plastic box O.W. Pt5 |
| | Ndriçues hermetik LED IP65 35W, L=150cm, 4000K Linear light LED IP65 35W, L=150cm, 4000K | | Linje elektrike per ndriçimi Electrical line for lighting |
| | | | Kabell BUS Cable BUS |

| | | | | | |
|------|---------------|-------|---------|----------|------------|
| P01 | First Edition | SSH | SSH | ES | 01.06.2023 |
| Rev. | Description | Drawn | Checked | Approved | Date/Date |



| | |
|--|--|
| Client/Porositësi DURRËS PORT AUTHORITY AUTORITETI PORTUAL DURRËS | Project/Projekti Integrated Port of Durrës in Porto Romano Porti i Integruar i Durrësit në Porto Romano |
|--|--|

| | | |
|---|--|-------------------------|
| Title/Titulli Lighting plan - Ground Floor Plani i ndriçimit - Kati Përdhe | Design Object/Objekt projektimi Administration Office Building/ Ndërtesa e Zyrës së Administratës Discipline/Disipline Electrical Design/Projekti Elektrik | Revision/Rishikim 01 |
|---|--|-------------------------|

| | | | | | |
|------------------|------------------------|-------------------------------|----------------------------|--------------|--|
| Size/Fleta A3 | Scale/Shkalla 1:150 | Phase/Faza Detailed Design | Sheetno./Nr. i fletës 4 | of nga 15 | Drawing Number/Numri i vizatimit B11884-ABK-06-AO-DR-E-2002 |
|------------------|------------------------|-------------------------------|----------------------------|--------------|--|

SISTEMI I NDRIÇIMIT EMERGJENT / EMERGENCY LIGHTING SYSTEM
Shkalla / Scale 1:150

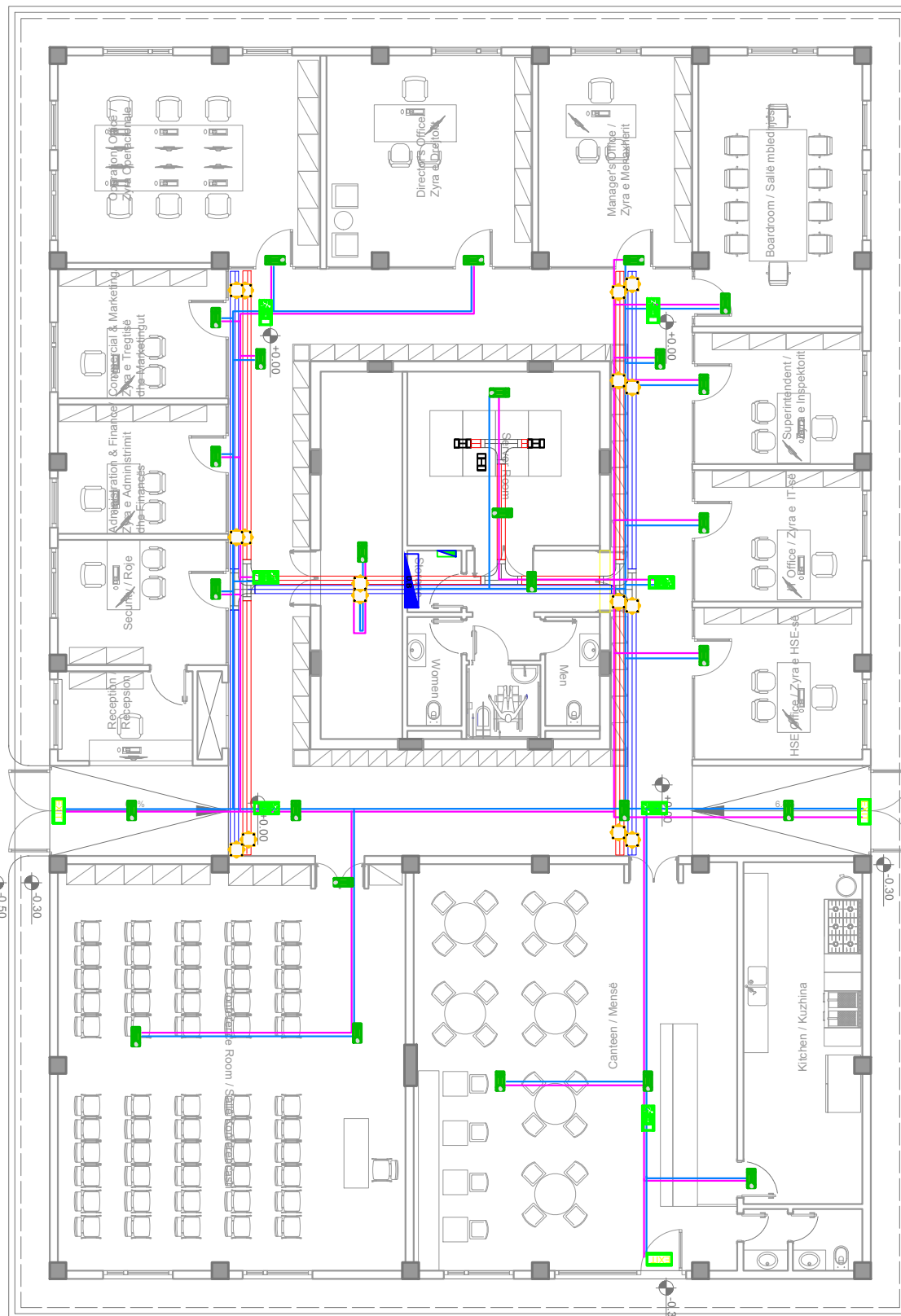
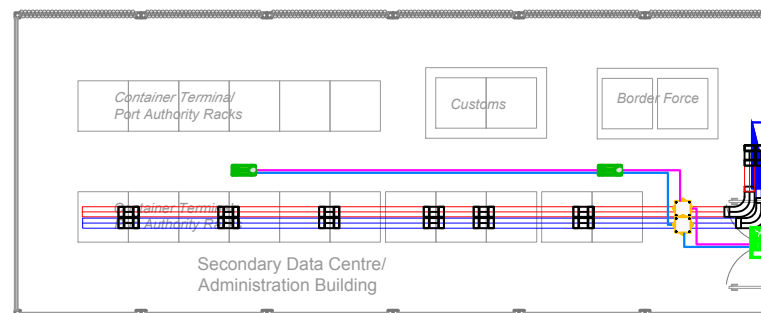

Ndricues emergjence me pitograf LED, 2.6 W, 1h
Luminaire and emergency sign LED, 2.6 W, 1h

Paneli i kontrollit
Controller

Ndricues emergjence inkaso 2W, IP40
Emergency luminaires for ceiling-recessed
2Watt, IP40

Blok skema e lidhjes
Wiring Diagram

LEGJENDA / LEGEND

| | | | |
|--|---|--|--|
| | Kudri elektrik Electrical switchboard | | Kuti shperndarese J.M. Pt5 Plastic box O.W. Pt5 |
| | Paneli monitorimit te ndricimit emergjent Central monitoring of emergency lighting | | Kabell FG16OM16 3x1,5 mm ² per fuqine Cable FG16OM16 3x1,5 mm ² for power |
| | Ndricues emergjence antipanik Antipanic emergency light | | Kabell BUS Cable BUS |
| | Luminaire and emergency sign LED, 2.6 W, 1h | | |
| | Ndricues emergjence LED, 2.6W, 1h | | |

| | | | | | |
|------|---------------|-------|---------|----------|------------|
| P01 | First Edition | SSH | SSH | ES | 01.06.2023 |
| Rev. | Description | Drawn | Checked | Approved | Date/Datë |

LOCAL Knowledge, GLOBAL Standards
 ENGINEERING CONSULTANCY
 Design & Supervision
 Seismic Engineering
 Enhancing Society Together

Client/Porositësi: **DURRËS PORT AUTHORITY** / **AUTORITETI PORTUAL DURRËS**

Project/Projekti: **Integrated Port of Durrës in Porto Romano** / **Porti i Integruar i Durrësit në Porto Romano**

Title/Titulli: **Emergency lighting System - Ground Floor** / **Sistemi i Ndrçimit Emergjent - Kati Përdhe**

Design Object/Objekt projektimi: Administration Office Building / Ndërtesa e Zyrës së Administratës

Discipline/Disipline: Electrical Design/Projekti Elektrik | Revision/Rishikim: 01

Drawing Number/Numri i vizatimit: **BI1884-ABK-06-AO-DR-E-2003**

Size/Fleta: A3 | Scale/Shkalla: 1:150 | Phase/Faza: Detailed Design | Sheet no./Nr. i fletës: 5 of nga 15

SISTEMI I DEDEKTIMIT TË ZJARRIT / FIRE DETECTION SYSTEM
Shkalla / Scale 1:150

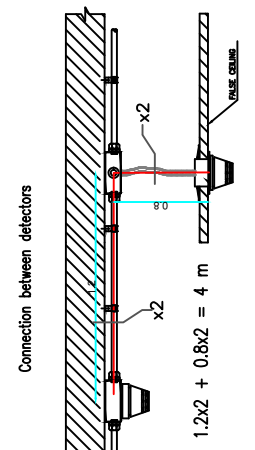
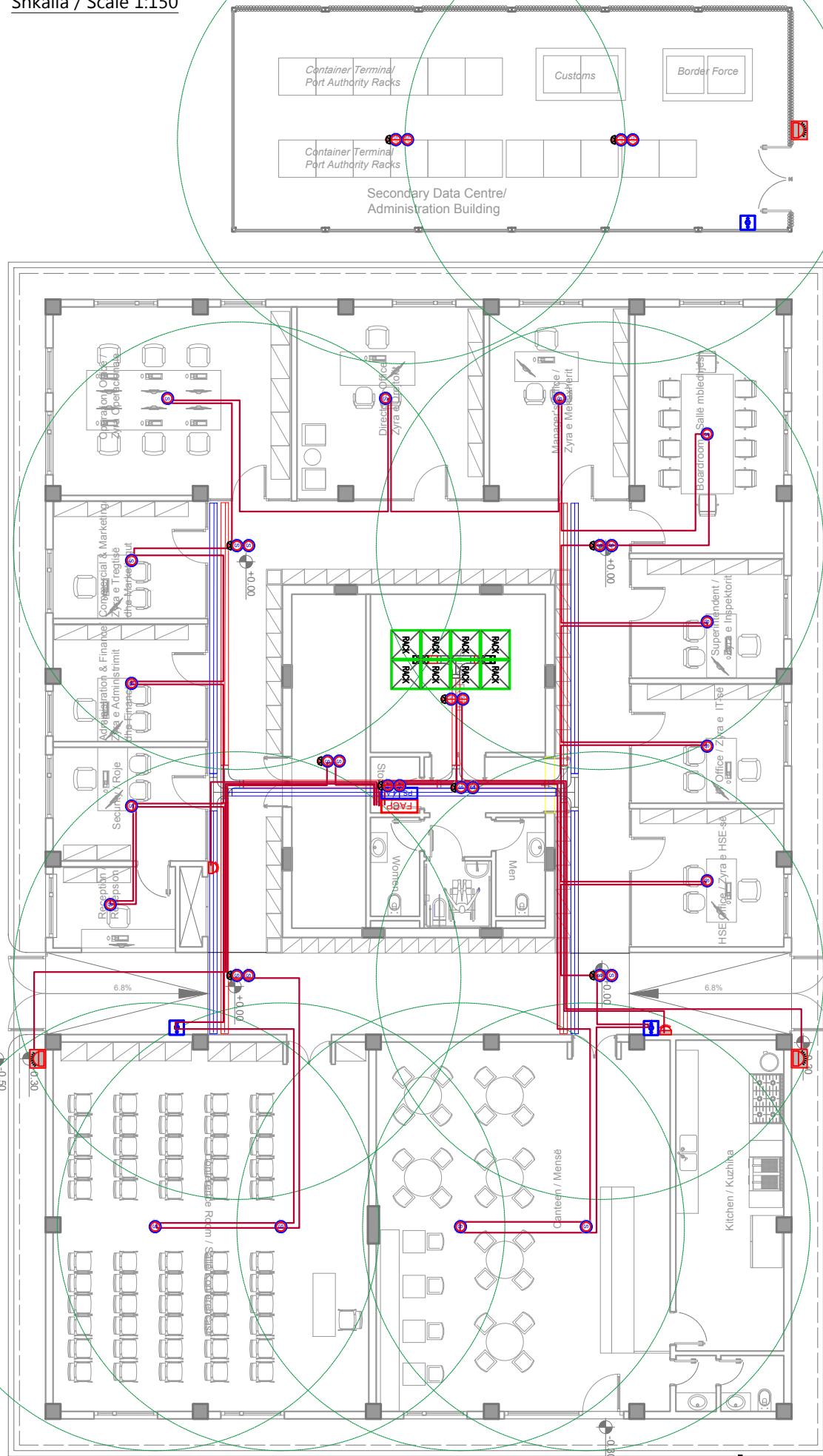

LEGJENDA/LEGEND

| | | | |
|---------------|--|--|---|
| FACP | Paneli i detektimit të zjarrit Fire detection control unit | | Lampe perseritese poshte tavanit per detektore te fshehur Under ceiling light repeater |
| PS 4 A | Ushqyes EN54 EN54 power supply | | Buton manual per alarmin e zjarri, Konform EN54 Part 11 & 17 Manual call point, Compliant EN54 Part 11 & 17 |
| S | Detektor optik tymi, Konform EN54 Part 7 Optical smoke detector, Compliant EN54 Part 7 | | Sirene e jashtme optike akustike, Konform EN54 Part 3 Outdoor optical-acoustic sounder, Compliant EN54 Part 3 |
| T | Detektor temperature, Konform EN54 Part 5 & 7 Optical temperature detector, Compliant EN54 Part 7 | | Sirene e brendshme optike akustike, Konform EN54 Part 3 Indoor optical-acoustic sounder, Compliant EN54 Part 3 |
| ST | Detektor dopio teknologji, Konforme En54 Part 5 & 7 Double technology detector, Compliant EN54 Part 7 | | Kabell antizjarri PH90, Konform CEI EN 50362 Fire detection cable PH90, Compliant CEI EN 50362 |

| | | | | | |
|------|---------------|-------|---------|----------|------------|
| P01 | First Edition | SSH | SSH | ES | 01.06.2023 |
| Rev. | Description | Drawn | Checked | Approved | Date/Datë |

Client/Porositësi: **DURRËS PORT AUTHORITY / AUTORITETI PORTUAL DURRËS**

Project/Projekti: **Integrated Port of Durrës in Porto Romano / Porti i Integruar i Durrësit në Porto Romano**

Title/Titulli: **Fire Detection System - Ground Floor / Sistemi i Detektimi të Zjarrit - Kati Përdhe**

Design Object/Objekt projektimi: **Administration Office Building / Ndërtesa e Zyrës së Administratës**

Discipline/Disipline: **Electrical Design/Projekti Elektrik** | Revision/Rishikim: **01**

Drawing Number/Numri i vizatimit: **BI1884-ABK-06-AO-DR-E-2004**

| | | | | |
|-----------------------|-----------------------------|------------------------------------|---------------------------------|-------------------|
| Size/Fleta: A3 | Scale/Shkalla: 1:150 | Phase/Faza: Detailed Design | Sheetno./Nr. i fletës: 6 | of nga: 15 |
|-----------------------|-----------------------------|------------------------------------|---------------------------------|-------------------|

SHPËRNDARJA LOKALE E INTERNETIT & SINJALIT TV / LOCAL AREA NETWORK & TV SIGNAL
 Shkalla / Scale 1:150

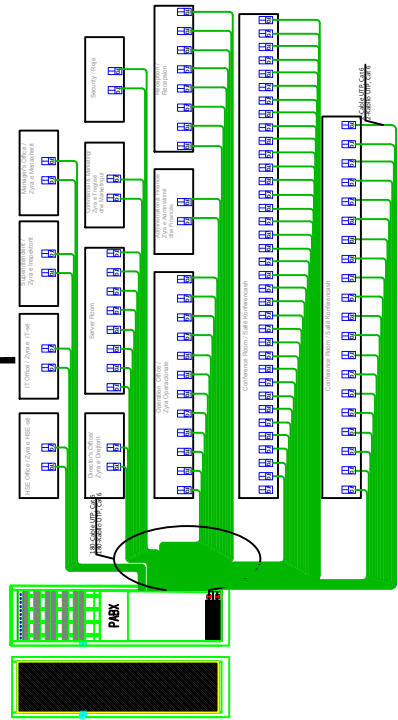
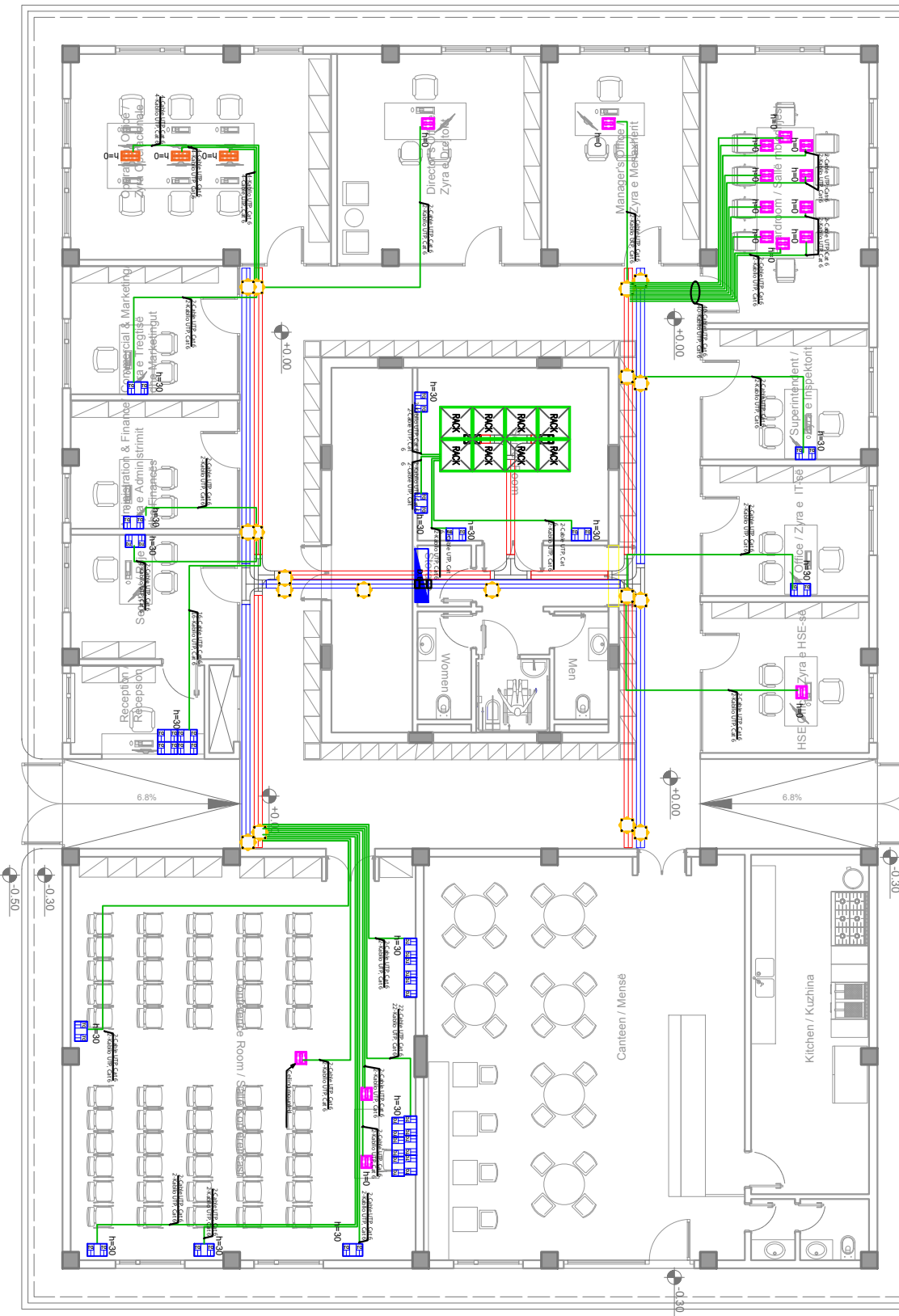
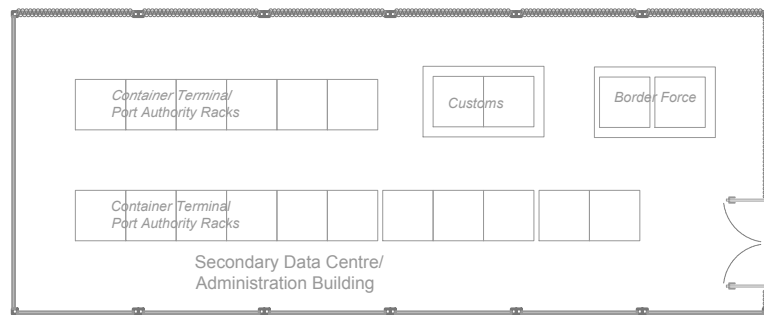

LEJENDA / LEGEND

| | | | |
|--|--|--|---|
| | Prize TV / TVSAT 5-2400MHz TV / TVSAT outlet 5-2400MHz | | Torret dyshemeje 12module Floor box 12modules |
| | Prize Data F/FTP Cat.6a Data outlet F/FTP Cat.6a | | Torret dyshemeje 16module Floor box 16modules |
| | Kuti per celsa priza 3M Plastic box switches/outlets 3M | | Kabell F/FTP Cat.6a F/FTP Cable Cat.6a |
| | Kuti shperndarese B.M. Pt5, sisteme Plastic box I.W. Pt5, systems | | Kabell koaksial per sinjalin televiziv Coaxial cable for TV signal |

| | | | | | |
|------|---------------|-------|---------|----------|------------|
| P01 | First Edition | SSH | SSH | ES | 01.06.2023 |
| Rev. | Description | Drawn | Checked | Approved | Date/Date |

LOCAL Knowledge, GLOBAL Standards
 ENGINEERING CONSULTANCY
 Design & Supervision
 Seismic Engineering
 Enhancing Society Together

| | |
|--|--|
| Client/Porositësi DURRËS PORT AUTHORITY AUTORITETI PORTUAL DURRËS | Project/Projekti Integrated Port of Durrës in Porto Romano Porti i Integruar i Durrësit në Porto Romano |
|--|--|

| | | |
|--|--|-------------------------|
| Title/Titulli Local Area Network & TV Signal - Ground Floor Shpërndarja Lokale e Internetit & Sinjalit TV - Kati Përdhe | Design Object/Objekt projektimi Administration Office Building/ Ndërtesa e Zyrës së Administratës Discipline/Disipline Electrical Design/Projekti Elektrik | Revision/Rishikim 01 |
|--|--|-------------------------|

| | | | | | |
|------------------|------------------------|-------------------------------|----------------------------|--------------|--|
| Size/Fleta A3 | Scale/Shkalla 1:150 | Phase/Faza Detailed Design | Sheetno./Nr. i fletës 7 | of nga 15 | Drawing Number/Numri i vizatimit BI1884-ABK-06-AO-DR-E-2005 |
|------------------|------------------------|-------------------------------|----------------------------|--------------|--|

SISTEMI CCTV / CCTV SYSTEM
Shkalla / Scale 1:150

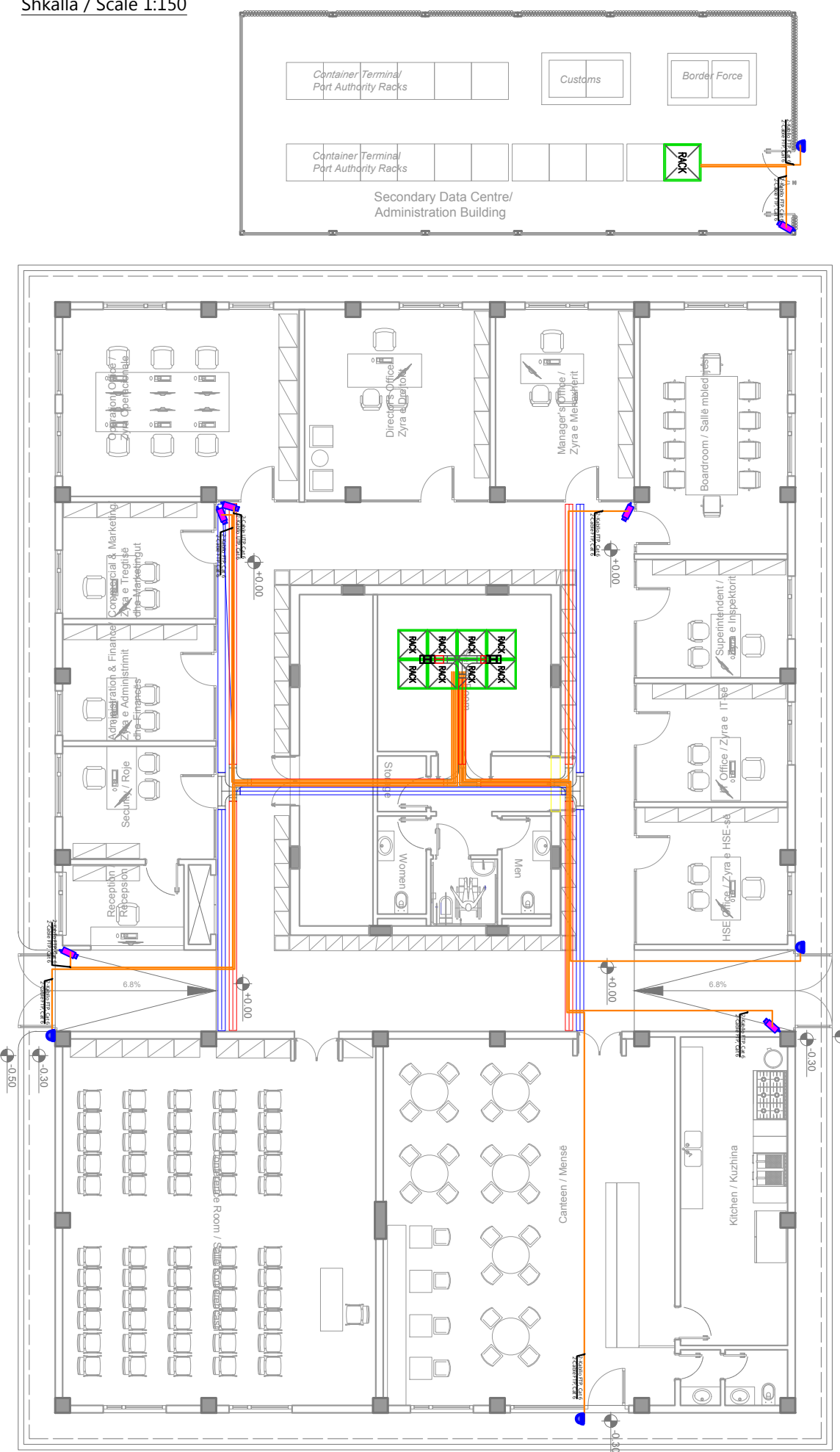

Sistemi CCTV
CCTV Plan

LEGJENDA / LEGEND

| | | | |
|--|---|--|--|
| | Camer type DOME PTZ 5 MP Kamer e jashtme tip DOME PTZ 5 MP | | Kthes 90° ne plan per kanalinen Floor box 12modules |
| | Camer type BULLET PTZ 5 MP Kamer e brendshme tip BULLET PTZ 5 MP | | Bashkues T ne plan Metalic Horizontal T Junction |
| | FTP Cable Cat 6A Kabell rjeti FTP Cat 6 | | Kthes ne ngjitje/zbritje 90° 90° Inside/Outside Elbow |
| | Kanaline metalike e brezuar per fuqine Metalic cable tray for power distribution | | Njesia rack Rack unit |

| | | | | | |
|------|---------------|-------|---------|----------|------------|
| P01 | First Edition | SSH | SSH | ES | 01.06.2023 |
| Rev. | Description | Drawn | Checked | Approved | Date/Datë |

LOCAL Knowledge, GLOBAL Standards
 ENGINEERING CONSULTANCY
 Design & Supervision
 Seismic Engineering
 Enhancing Society Together

| | |
|--|--|
| Client/Porositësi DURRËS PORT AUTHORITY AUTORITETI PORTUAL DURRËS | Project/Projekti Integrated Port of Durrës in Porto Romano Porti i Integruar i Durrësit në Porto Romano |
|--|--|

| | | |
|--|--|-------------------------|
| Title/Titulli CCTV System - Ground Floor Sistemi i CCTV - Kati Përdhe | Design Object/Objekt projektimi Administration Office Building/ Ndërtesa e Zyrës së Administratës Discipline/Disipline Electrical Design/Projekti Elektrik | Revision/Rishikim 01 |
|--|--|-------------------------|

| | | | | | |
|------------------|------------------------|-------------------------------|--------------------------------|-----------------|--|
| Size/Fleta A3 | Scale/Shkalla 1:150 | Phase/Faza Detailed Design | Sheetno./ Nr. i fletës 8 | of nga 15 | Drawing Number/Numri i vizatimit BI1884-ABK-06-AO-DR-E-2006 |
|------------------|------------------------|-------------------------------|--------------------------------|-----------------|--|

SISTEMI I ACCESS CONTROL & EVAKUIMI / ACCESS CONTROL & SOUND EVACUATION
Shkalla / Scale 1:150

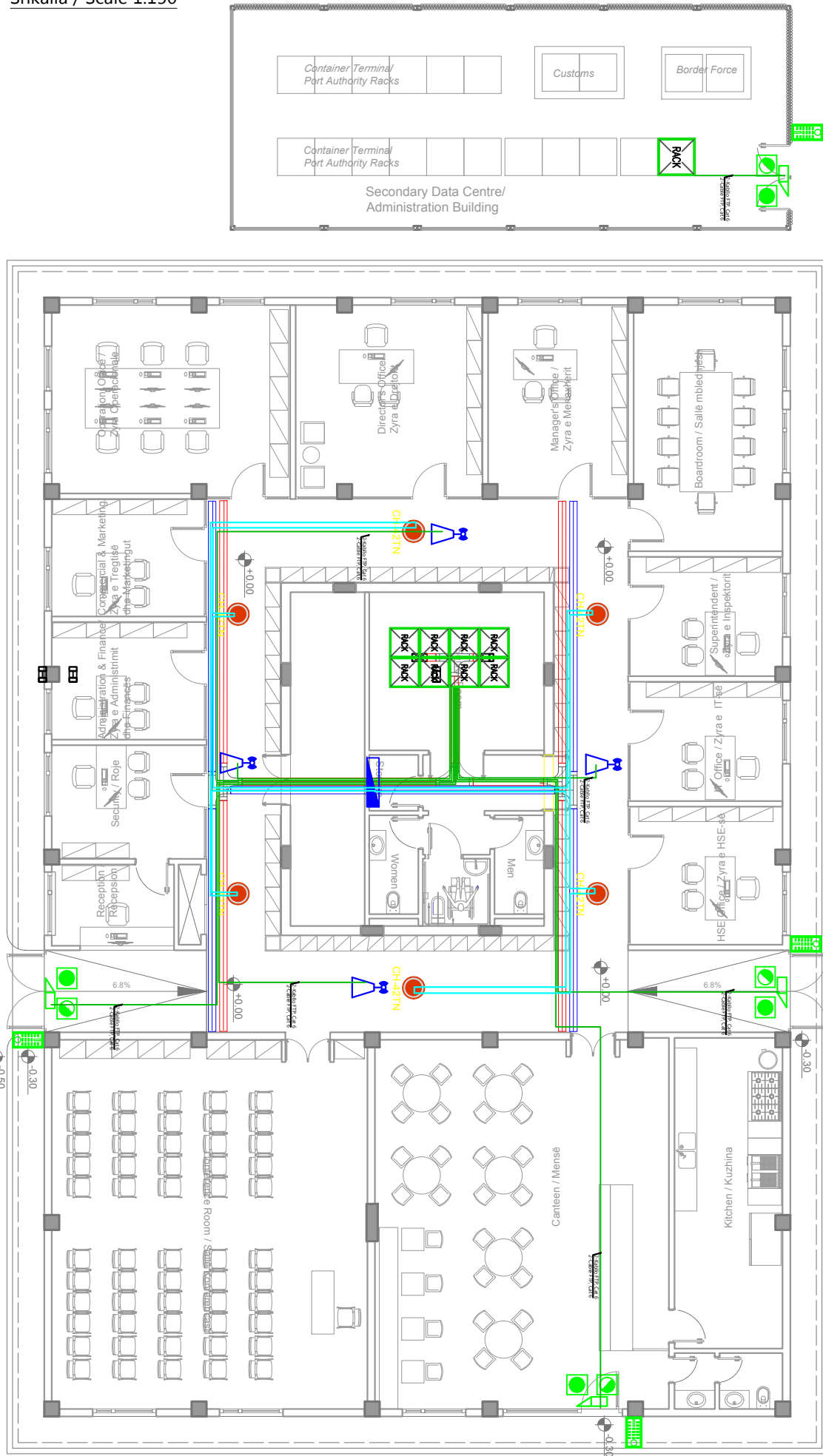

LEGJENDA/LEGEND

| | | | |
|--|---|--|---|
| | Njesa Qendrore e Akses Kontrollit Access Control Master Unit | | Lexues Karte Proximity Control Card reader |
| | Kundra brave elektrike Electrical Strike | | Kabell per Bokse Speaker Cable |
| | Buton per dalje Push button for Exit | | Kabell rrjeti FTP Cat 6 FTP Cable Cat 6A |
| | Buton emergjence per dalje Emergency Push Button For Exit | | Boks 10 W Speaker 10W |
| | Wi-Fi | | |

| | | | | | |
|------|---------------|-------|---------|----------|------------|
| P01 | First Edition | SSH | SSH | ES | 01.06.2023 |
| Rev. | Description | Drawn | Checked | Approved | Date/Datë |

LOCAL Knowledge, GLOBAL Standards
 ENGINEERING CONSULTANCY
 Design & Supervision
 Seismic Engineering
 Enhancing Society Together

| | |
|--|--|
| Client/Porositësi DURRËS PORT AUTHORITY AUTORITETI PORTUAL DURRËS | Project/Projekti Integrated Port of Durrës in Porto Romano Porti i Integruar i Durrësit në Porto Romano |
|--|--|

| | | |
|--|--|--------------------------------|
| Title/Titulli Access Control & Sound Evacuation System - Ground Floor Sistemi i Access Control & Evakuimi - Kati Përdhe | Design Object/Objekt projektimi Administration Office Building/ Ndërtesa e Zyrës së Administratës Discipline/Disipline 9 | Revision/Rishikim 05 |
|--|--|--------------------------------|

| | | | | | |
|------------------|------------------------|-------------------------------|--------------------------------|-----------------|--|
| Size/Fleta A3 | Scale/Shkalla 1:150 | Phase/Faza Detailed Design | Sheetno./ Nr. i fletës 9 | of nga 15 | Drawing Number/Numri i vizatimit BI1884-ABK-06-AO-DR-E-2007 |
|------------------|------------------------|-------------------------------|--------------------------------|-----------------|--|