



MIRATOHET
KRYETARI I BASHKISË
Z. TONIN MARINAJ

BASHKIA MALESI E MADHE
PROJEKT ZBATIMI

Sistemim asfaltim rruga fshati Omaraj

- 1– Hoorografia
- 2– Topografia e rruges
- 3– Planimetria e rruges
- 4– Profili gjatësor
- 5– Profilat tërthore
- 6– Profili tërthore tip

PROJEKTOI:
"LENI-ING" SH.P.K

TIRANË 2023

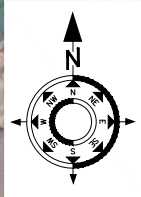
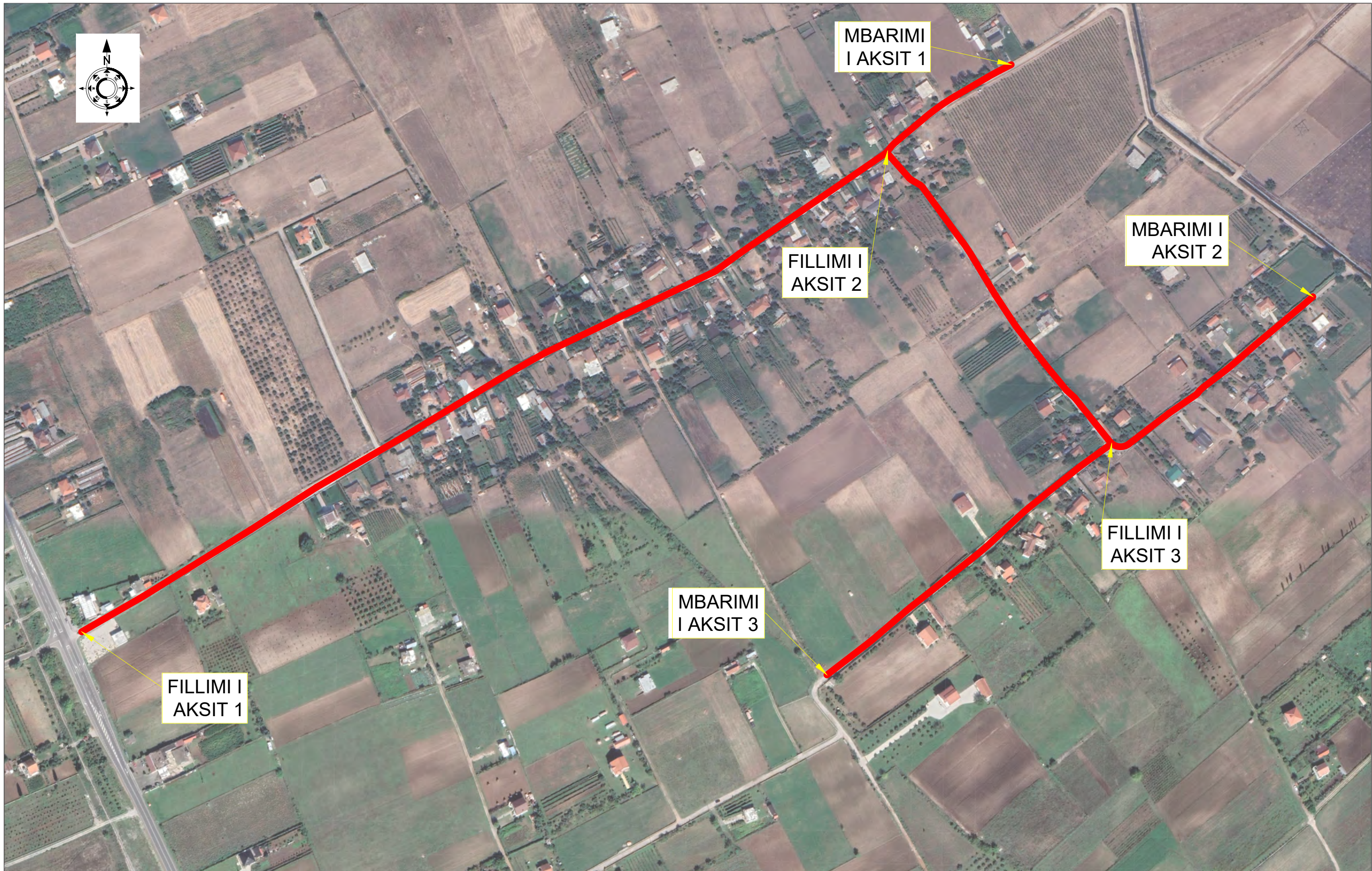

FILLIMI I
AKSIT 1

FILLIMI I
AKSIT 2

FILLIMI I
AKSIT 3

MBARIMI I
AKSIT 1

MBARIMI I
AKSIT 2

MBARIMI I
AKSIT 3

Porositi :

BASHKIA
MALESI E
MADHE

Projektoi:

”LENI-ING” sh.p.k
Liçense: N.2969
ADMINISTRATOR Nikoll PALUCA

Adresa: Rr. Uran Pano, Pallati 12 kat, Kati 2
Mobile: 0682042270
Email: leni-ing@hotmail.com

Objekti: Sistemim asfaltim rruga fshati Omaraj

Faza: Projekt – Zbatim

Emërtimi i Fletës:
HOOROGRAFIA
E RRUGES

Shkalla:
Sh 1:3000

Tiranë 2023

Model



MIRATOHET
KRYETARI I BASHKISË
Z. TONIN MARINAJ

BASHKIA MALESI E MADHE
PROJEKT ZBATIMI

Sistemim asfaltim rruga fshati Omaraj

- 1– Hoorografia
- 2– Topografia e rruges
- 3– Planimetria e rruges
- 4– Profili gjatësor
- 5– Profilat tërthore
- 6– Profili tërthore tip

PROJEKTOI:
"LENI-ING" SH.P.K

TIRANË 2023

FILLIMI I
AKSIT 1

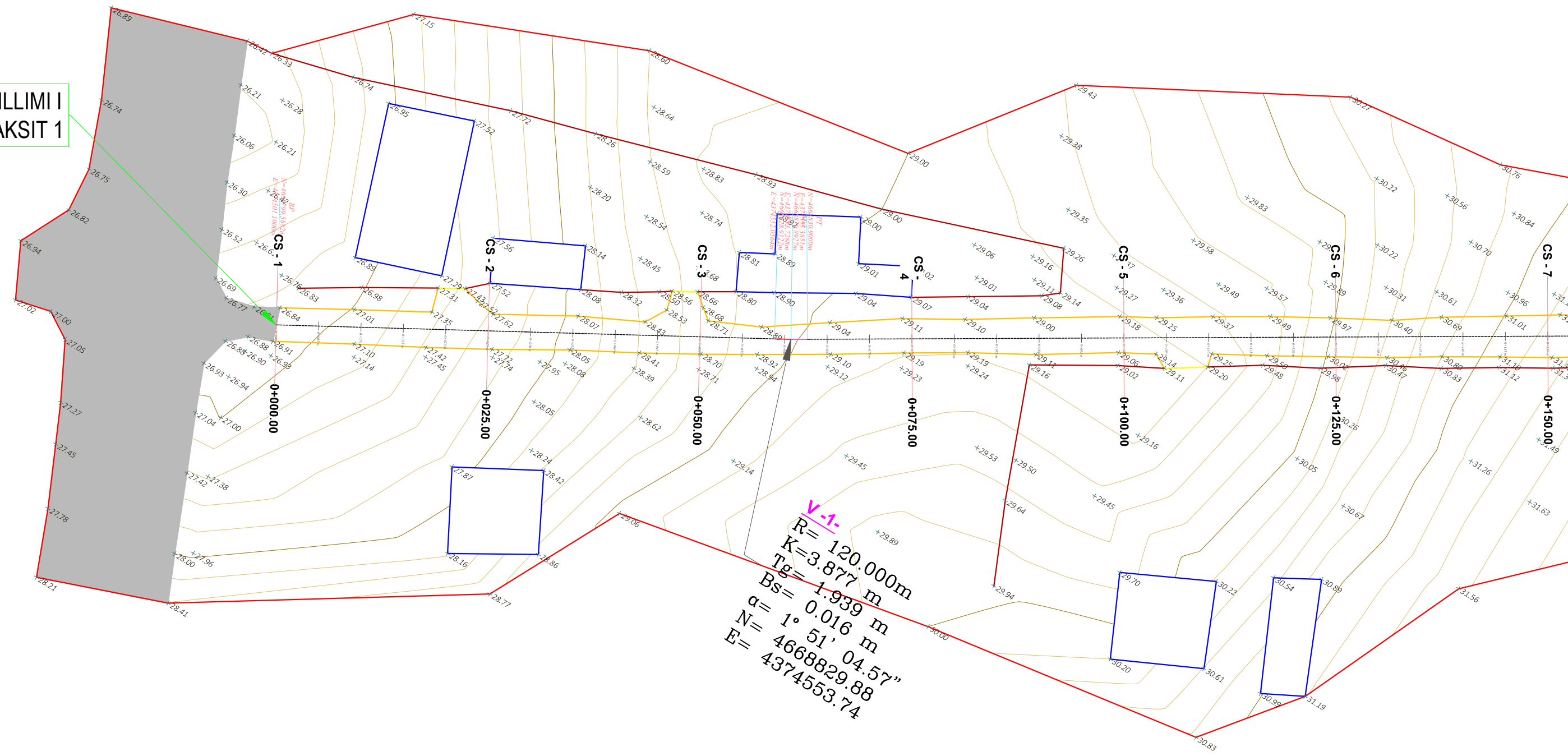

SHPJEGUES

- 156.95 Pike detaje
- 158.0 Izohipse
- Objekt
- Kanal Natyral
- Rrethim
- Mur Rrethues

Porositi :
BASHKIA
MALESI E
MADHE

Projektoi:
"LENI-ING" sh.p.k
Liçense: N.2969
ADMINISTRATOR Nikoll PALUCA
Adresa: Rr. Uran Pano, Pallati 12 kat, Kati 2
Mobile: 0682042270
Email: leni-ing@hotmail.com

Objekti: Sistemim asfaltim rruga fshati Omaraj		
Faza: Projekt – Zbatim		
Emërtimi i Fletës: TOPOGRAFIA E RRUGES	Shkalla: Sh 1:500	Tiranë 2023 Topo

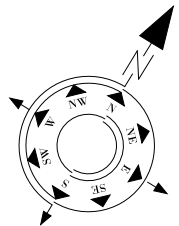
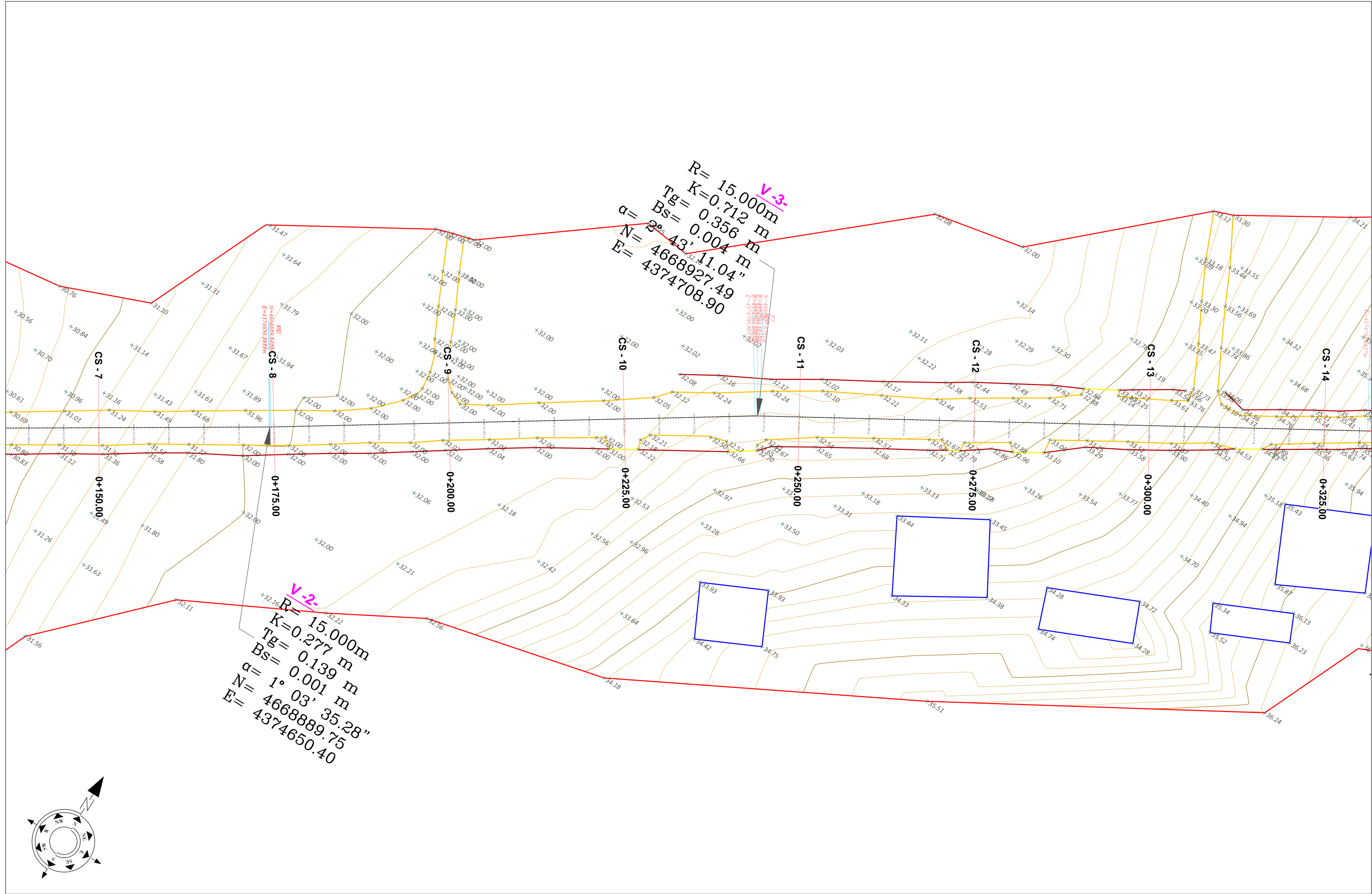

SHPJEGUES

- 156.95 Pike detaje
- 158.0 Izohipse
- Objekt
- Kanal Natyral
- Rrethim
- Mur Rrethues

Porositi :
 BASHKIA
 MALESI E
 MADHE

Projektoi:
 "LENI-ING" sh.p.k
 Liçense: N.2969
 ADMINISTRATOR Nikoll PALUCA
 Adresa: Rr. Uran Pano, Pallati 12 kat, Kati 2
 Mobile: 0682042270
 Email: leni-ing@hotmail.com

Objekti: Sistemim asfaltim rruga fshati Omaraj		
Faza:		Projekt – Zbatim
Emërtimi i Fletës:	Shkalla:	Tiranë 2023
TOPOGRAFIA E RRUGES	Sh 1:500	Topo (2)

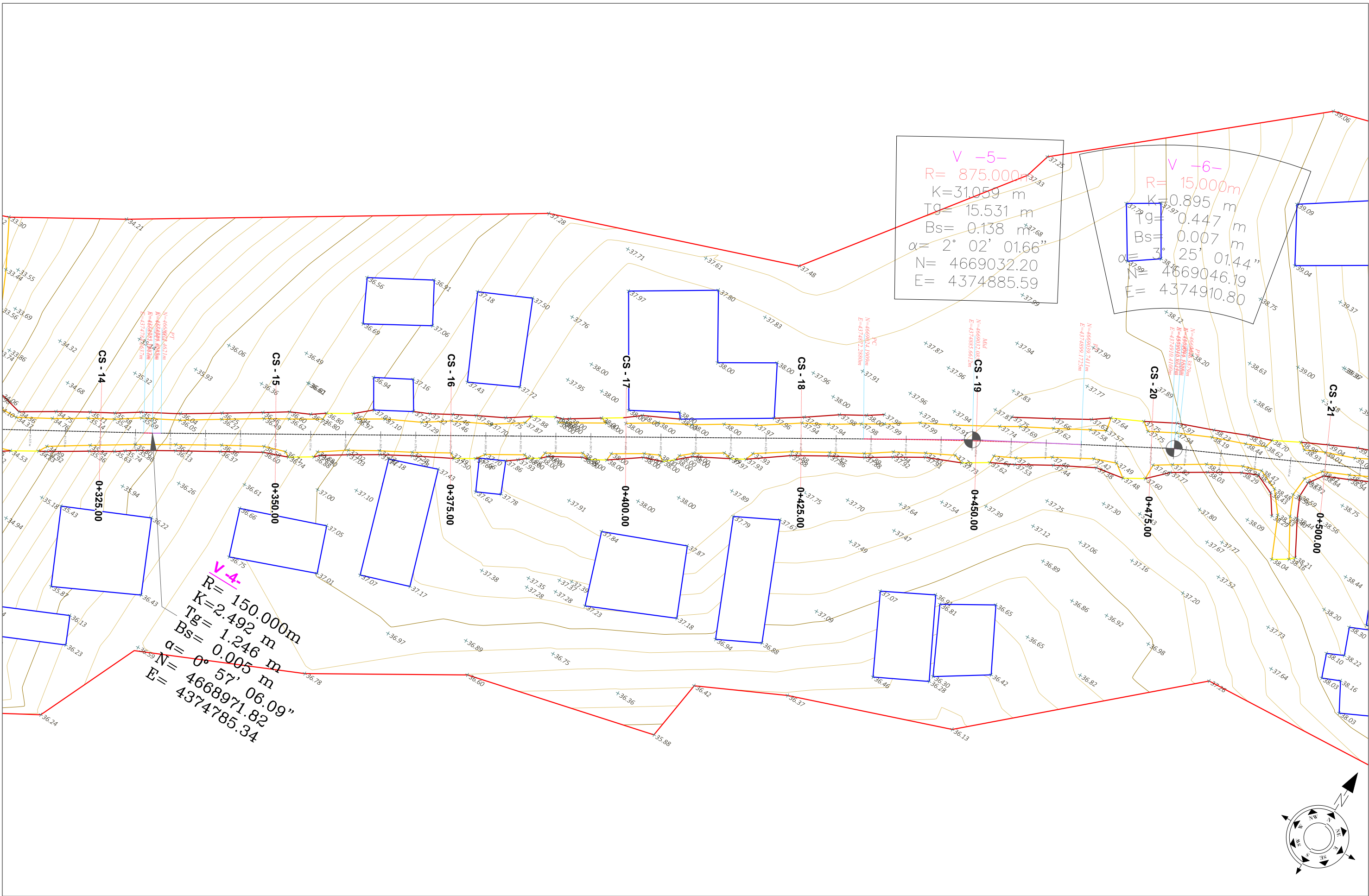

SHPJEGUES

- 156.95 Pike detaje
- 158.0 Izohipse
- Objekt
- Kanal Natyral
- Rrethim
- Mur Rrethues

Porositi :
 BASHKIA
 MALESI E
 MADHE

Projektoi:
 "LENI-ING" sh.p.k
 Liçense: N.2969
 ADMINISTRATOR Nikoll PALUCA
 Adresa: Rr. Uran Pano, Pallati 12 kat, Kati 2
 Mobile: 0682042270
 Email: leni-ing@hotmail.com

Objekti: Sistemim asfaltim rruge fshati Omaraj		
Faza: Projekt - Zbatim		
Emërtimi i Fletës: TOPOGRAFIA E RRUGES	Shkalla: Sh 1:500	Tiranë 2023 Topo (3)

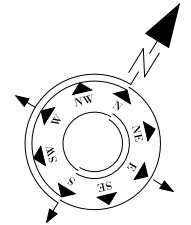
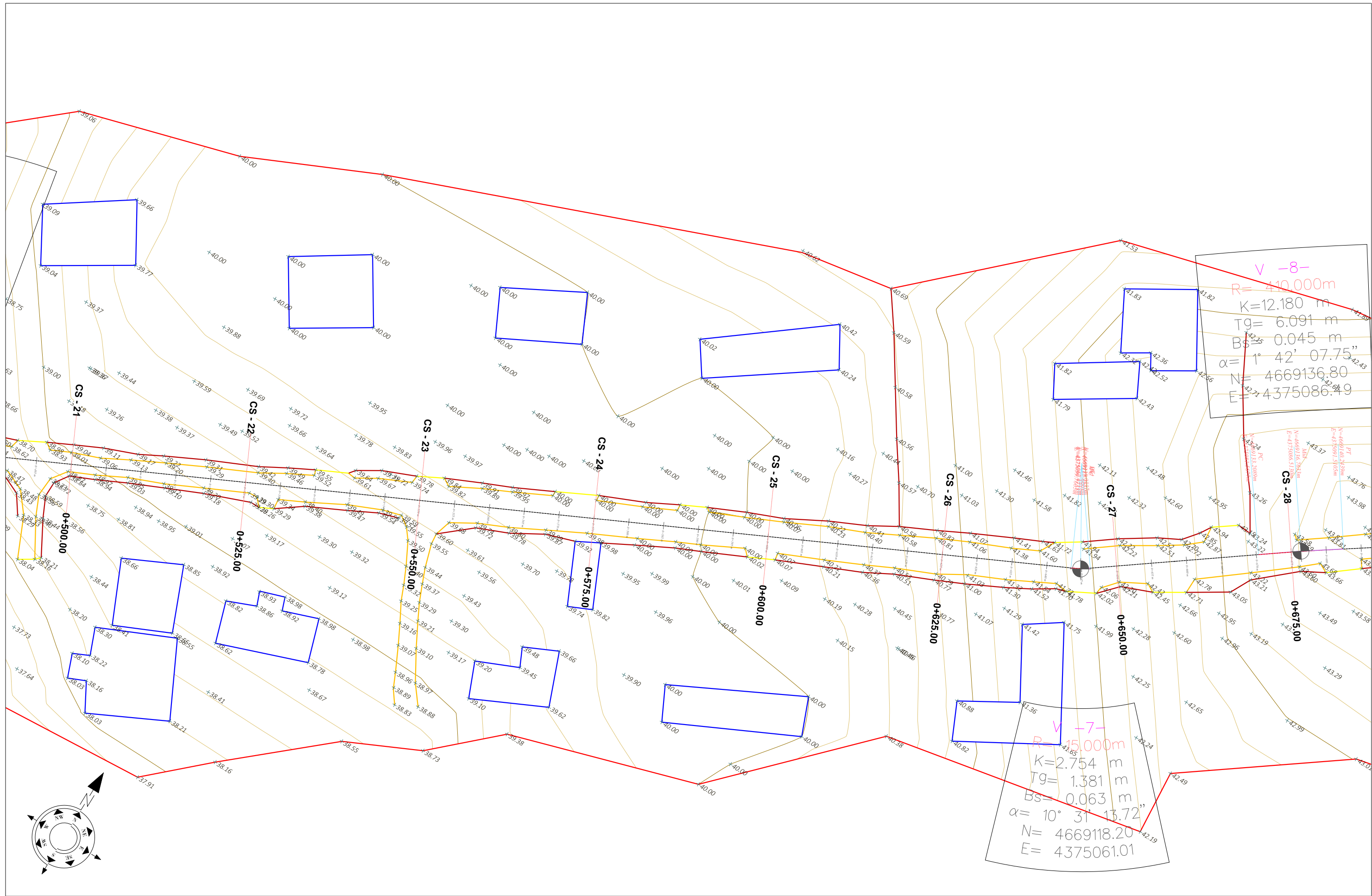

SHPJEGUES

- 156.95 Pike detaje
- 158.0 Izohipse
- Objekt
- Kanal Natyral
- Rrethim
- Mur Rrethues

Porositi :
 BASHKIA MALESI E MADHE

Projektoi:
 "LENI-ING" sh.p.k
 Liçense: N.2969
 ADMINISTRATOR Nikoll PALUCA
 Adresa: Rr. Uran Pano, Pallati 12 kat, Kati 2
 Mobile: 0682042270
 Email: leni-ing@hotmail.com

Objekti: Sistemim asfaltim rruga fshati Omaraj		
Faza: Projekt - Zbatim		
Emërtimi i Fletës: TOPOGRAFIJA E RRUGES	Shkalla: Sh 1:500	Tiranë 2023 Topo (4)

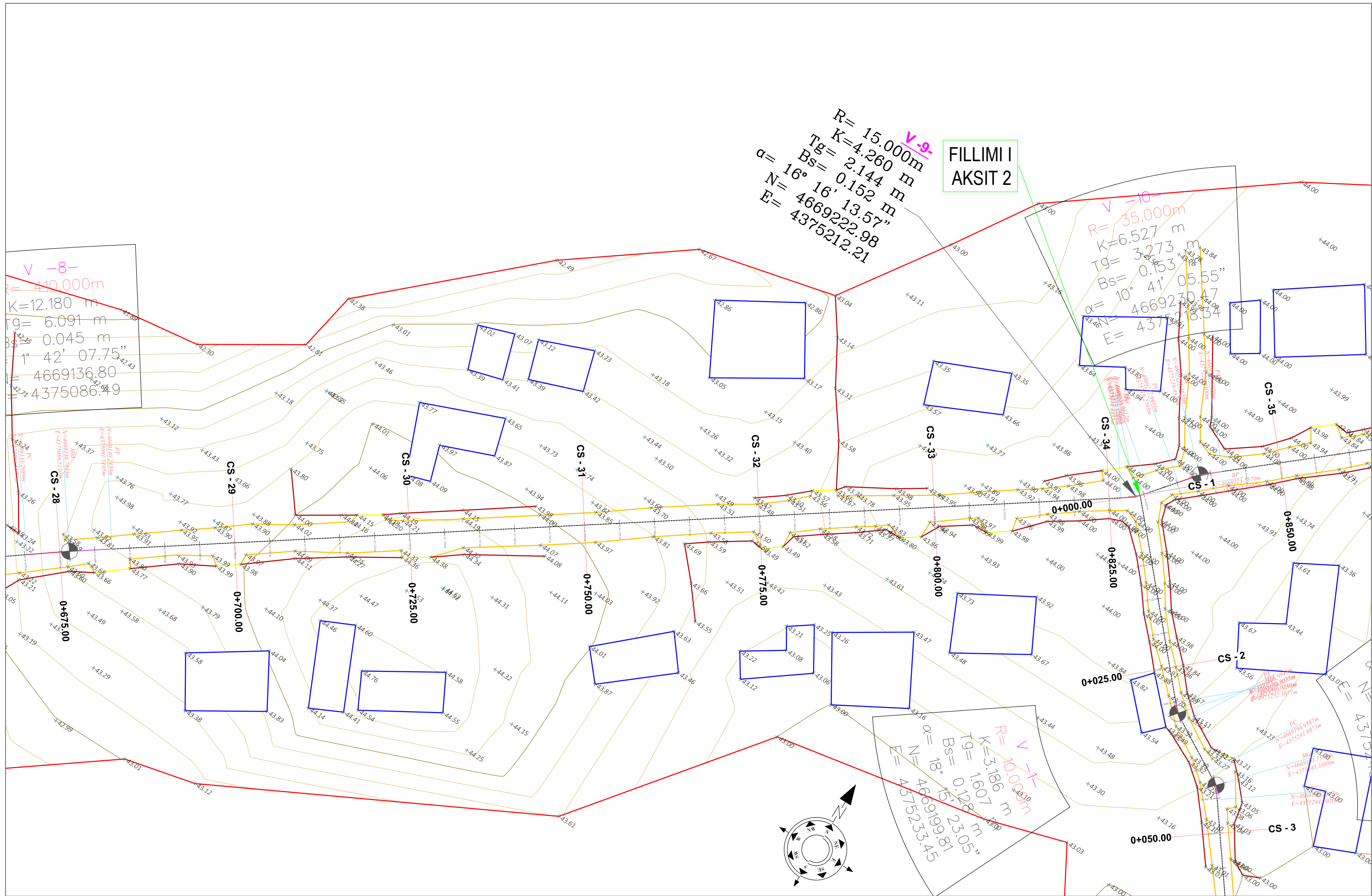

FILLIMI I
AKSIT 2

V -8-
R=410.000m
K=12.180 m
Tg= 6.091 m
Bs= 0.045 m
 $\alpha = 42' 07.75''$
N= 4669136.80
E= 4375086.49

V -9-
R= 15.000m
K=4.260 m
Tg= 2.144 m
Bs= 0.152 m
 $\alpha = 16^\circ 16' 13.57''$
N= 4669222.98
E= 4375212.21

V -10-
R= 35.000m
K=6.527 m
Tg= 3.273 m
Bs= 0.153 m
 $\alpha = 10^\circ 41' 05.55''$
N= 4669230.17
E= 4375218.54

V -7-
R= 70.000m
K= 3.186 m
Tg= 1.607 m
Bs= 0.128 m
 $\alpha = 18^\circ 15' 23.05''$
N= 4669199.81
E= 4375233.45

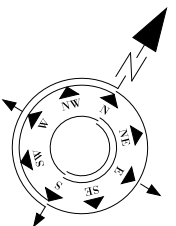

SHPJEGUES

- 156.95 Pike detaje
- 158.0 Izohipse
- Objekt
- Kanal Natyral
- Rrethim
- Mur Rrethues

Porositi :
BASHKIA
MALESI E
MADHE

Projektoi:
"LENI-ING" sh.p.k
Liqense: N.2969
ADMINISTRATOR Nikoll PALUCA
Adresa: Rr. Uran Pano, Pallati 12 kat, Kati 2
Mobile: 0682042270
Email: leni-ing@hotmail.com

Objekti: Sistemim asfaltim rruga fshati Omaraj		
Faza: Projekt – Zbatim		Emërtimi i Fletës: TOPOGRAFIJA E RRUGES
Shkalla: Sh 1:500	Tiranë 2023	
		Topo (5)

$R = 15.000\text{ m}$
 $Tg = 4.260\text{ m}$
 $Bs = 2.144\text{ m}$
 $\alpha = 16^\circ 16' 13.57''$
 $N = 4669222.98$
 $E = 4375212.21$

FILLIMI I
AKSIT 2

$R = 35.000\text{ m}$
 $K = 6.527\text{ m}$
 $Tg = 3.273\text{ m}$
 $Bs = 0.153\text{ m}$
 $\alpha = 10^\circ 41' 05.55''$
 $N = 4669230.47$
 $E = 4375218.5$

$R = 200.000\text{ m}$
 $K = 33.302\text{ m}$
 $Tg = 16.690\text{ m}$
 $Bs = 0.695\text{ m}$
 $\alpha = 9^\circ 32' 25.54''$
 $N = 4669264.86$
 $E = 4375259.30$

$R = 200.000\text{ m}$
 $K = 42.265\text{ m}$
 $Tg = 6.134\text{ m}$
 $Bs = 0.094\text{ m}$
 $\alpha = 3^\circ 30' 48.94''$
 $N = 4669292.98$
 $E = 4375307.09$

$R = 100.000\text{ m}$
 $K = 4.081\text{ m}$
 $Tg = 2.069\text{ m}$
 $Bs = 0.212\text{ m}$
 $\alpha = 22^\circ 48.76'$
 $N = 4669196.91$
 $E = 4375273.48$

$R = 10.000\text{ m}$
 $K = 3.186\text{ m}$
 $Tg = 1.607\text{ m}$
 $Bs = 0.128\text{ m}$
 $\alpha = 18^\circ 15' 23.05''$
 $N = 4669199.81$
 $E = 4375233.45$

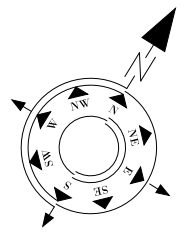

MBARIMI I
AKSIT 2

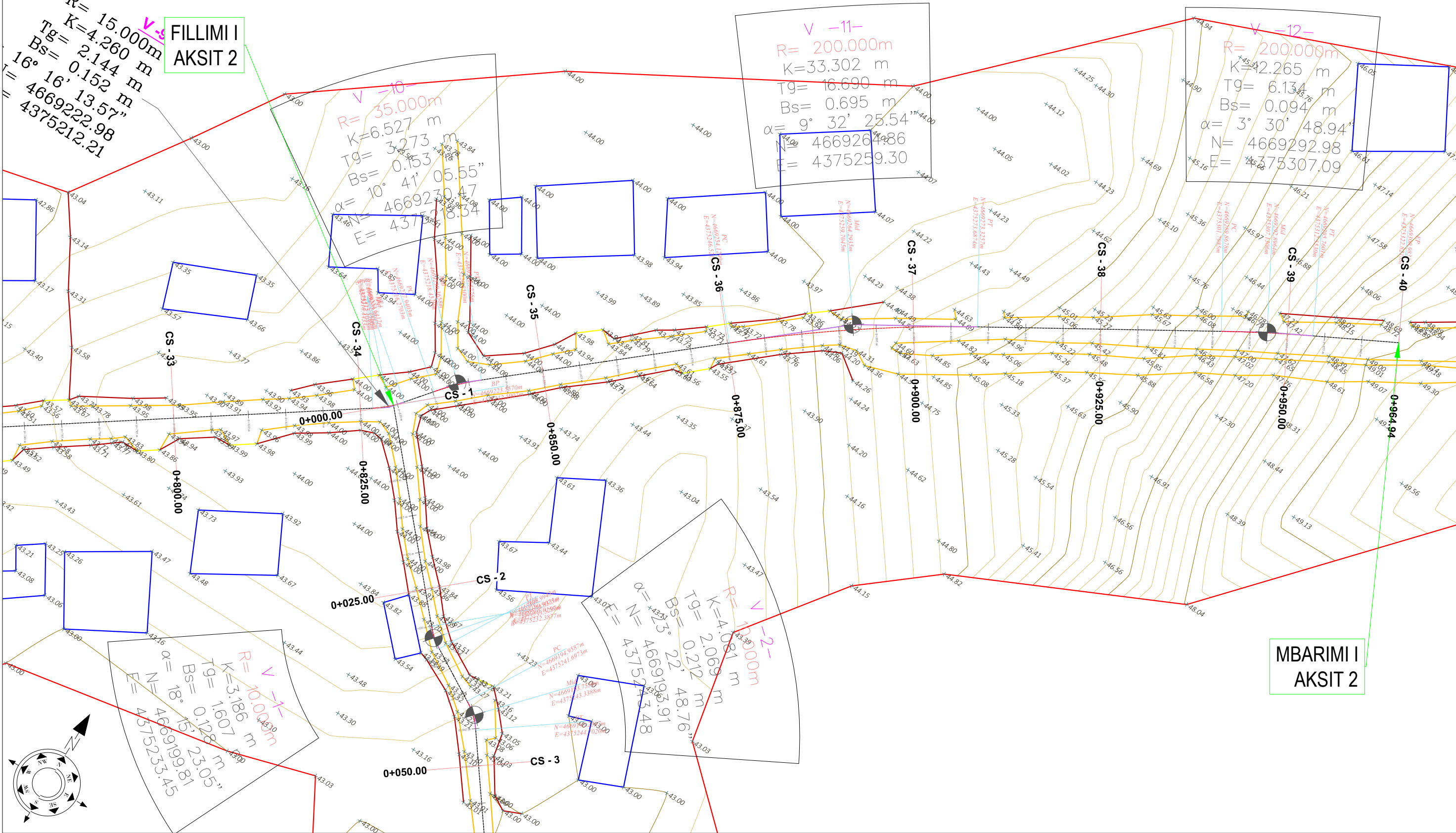

SHPJEGUES

- 156.95 Pike detaje
- 158.0 Izohipse
- Objekt
- Kanal Natyral
- Rrethim
- Mur Rrethues

Porositi :
BASHKIA
MALESI E
MADHE

Projektoi:
"LENI-ING" sh.p.k
Liqense: N.2969
ADMINISTRATOR Nikoll PALUCA
Adresa: Rr. Uran Pano, Pallati 12 kat, Kati 2
Mobile: 0682042270
Email: leni-ing@hotmail.com

Objekti: Sistemim asfaltim rruga fshati Omaraj		
Faza: Projekt - Zbatim		
Emërtimi i Fletës: TOPOGRAFIJA E RRUGES	Shkalla: Sh 1:500	Tiranë 2023 Topo (6)

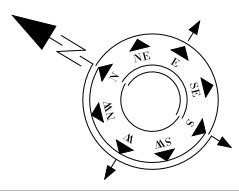
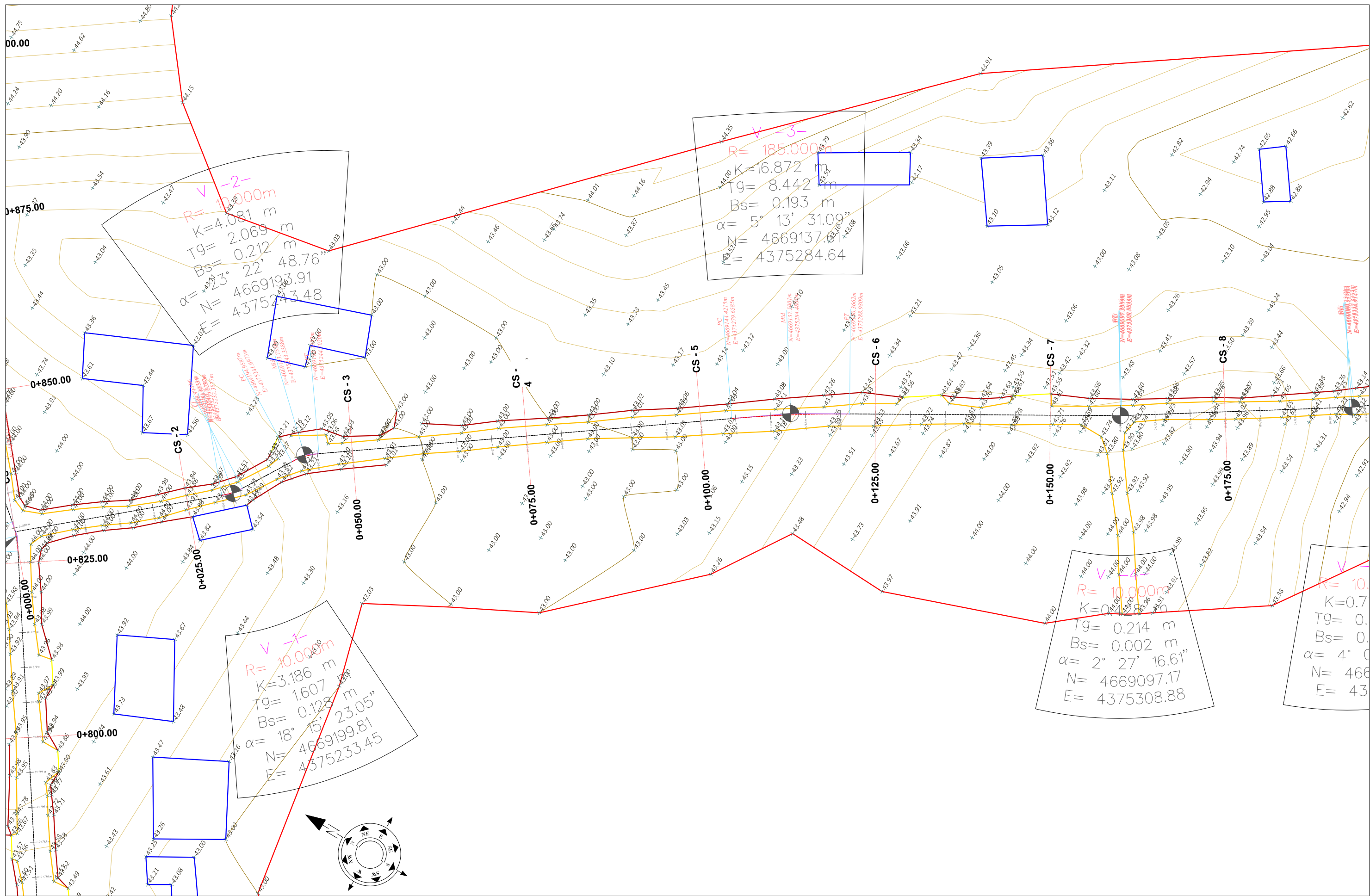

SHPJEGUES - 156.95 158.0 	Porositi :	Projektoi:	Objekti: Sistemim asfaltim rruga fshati Omaraj	
	BASHKIA MALESI E MADHE	"LENI-ING" sh.p.k Liçense: N.2969 ADMINISTRATOR Nikoll PALUCA	Faza: Projekt – Zbatim	
		Adresa: Rr. Uran Pano, Pallati 12 kat, Kati 2 Mobile: 0682042270 Email: leni-ing@hotmail.com	Emërtimi i Fletës: TOPOGRAFIJA E RRUGES	Shkalla: Sh 1:500
				Tiranë 2023 Topo (7)

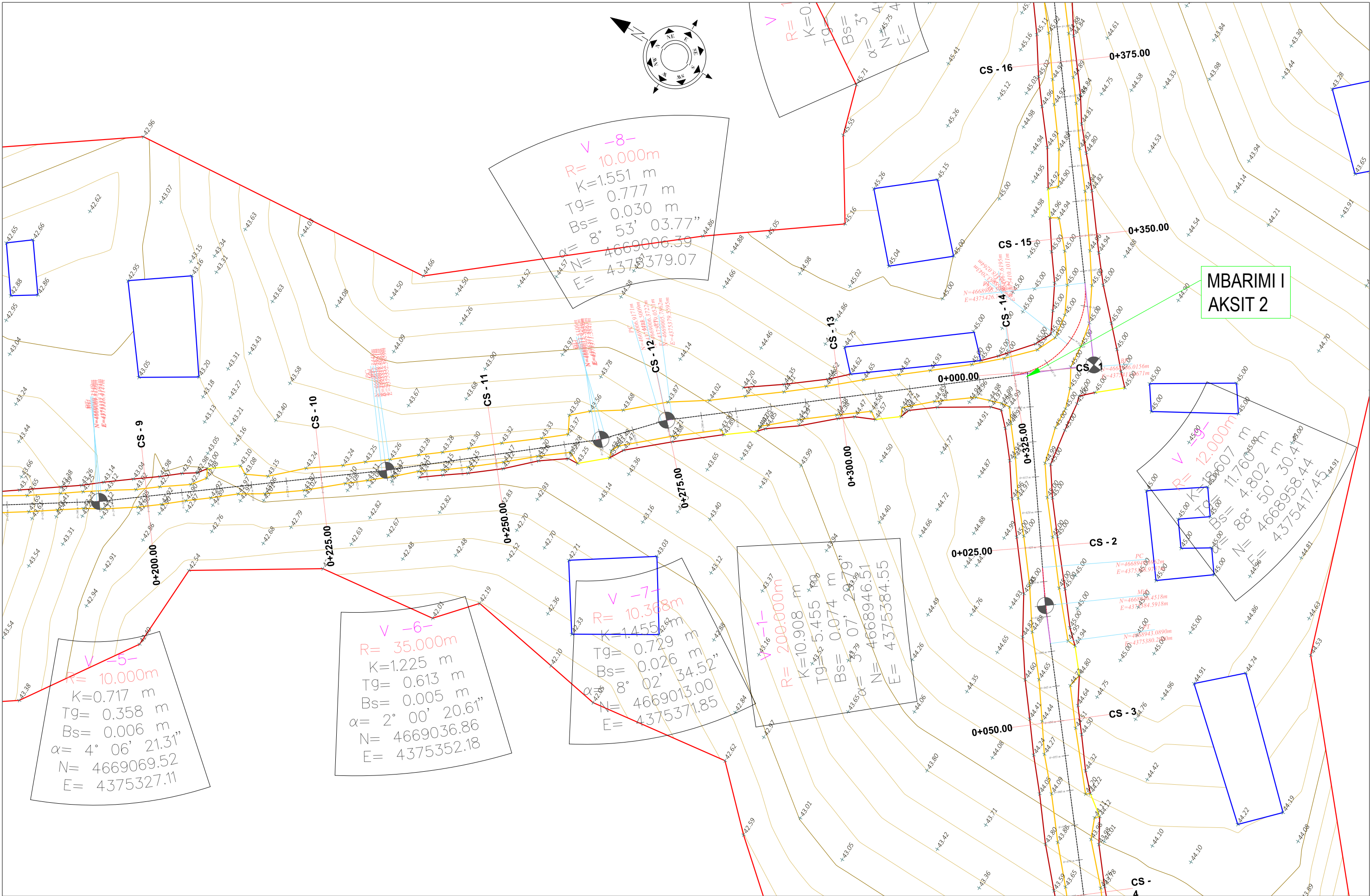

SHPJEGUES

- 156.95 Pike detaje
- 158.0 Izohipse
- Objekt
- Kanal Natyral
- Rrethim
- Mur Rrethues

Porositi :
BASHKIA MALESI E MADHE

Projektoi:
"LENI-ING" sh.p.k
Liqense: N.2969
ADMINISTRATOR Nikoll PALUCA
Adresa: Rr. Uran Pano, Pallati 12 kat, Kati 2
Mobile: 0682042270
Email: leni-ing@hotmail.com

Objekti: Sistemim asfaltim rruga fshati Omaraj		
Faza: Projekt - Zbatim		
Emërtimi i Fletës: TOPOGRAFIJA E RRUGES	Shkalla: Sh 1:500	Tiranë 2023 Topo (8)

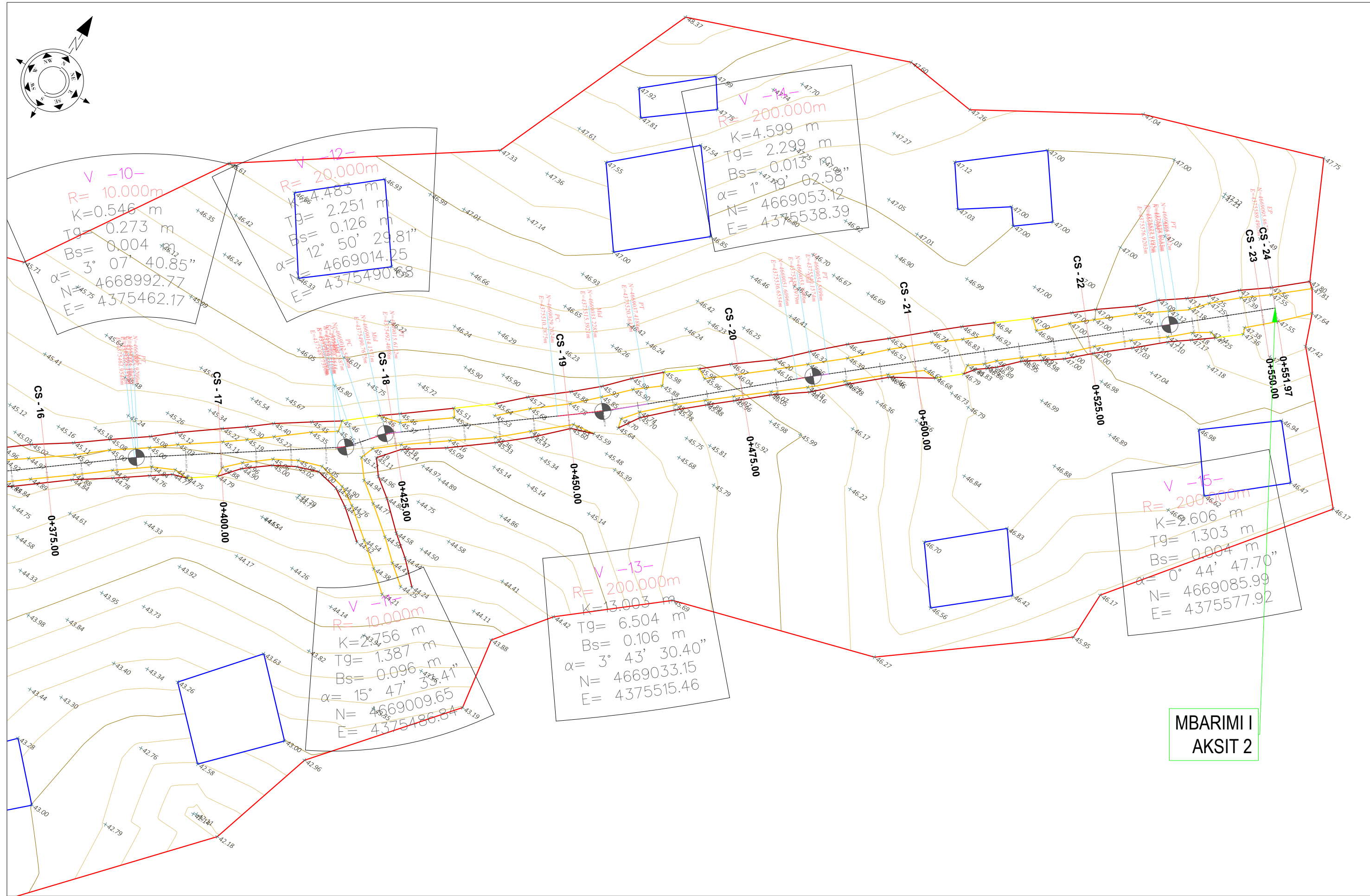
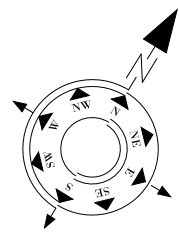

**MBARIMI I
AKSIT 2**

SHPJEGUES

- 156.95 Pike detaje
- 158.0 Izohipse
- Objekt
- Kanal Natyral
- Rrethim
- Mur Rrethues

Porositi :
BASHKIA
MALESI E
MADHE

Projektoi:
"LENI-ING" sh.p.k
Liqense: N.2969
ADMINISTRATOR Nikoll PALUCA
Adresa: Rr. Uran Pano, Pallati 12 kat, Kati 2
Mobile: 0682042270
Email: leni-ing@hotmail.com

Objekti: Sistemim asfaltim rruga fshati Omaraj		
Faza: Projekt – Zbatim		
Emërtimi i Fletës: TOPOGRAFIJA E RRUGES	Shkalla: Sh 1:500	Tiranë 2023 Topo (9)

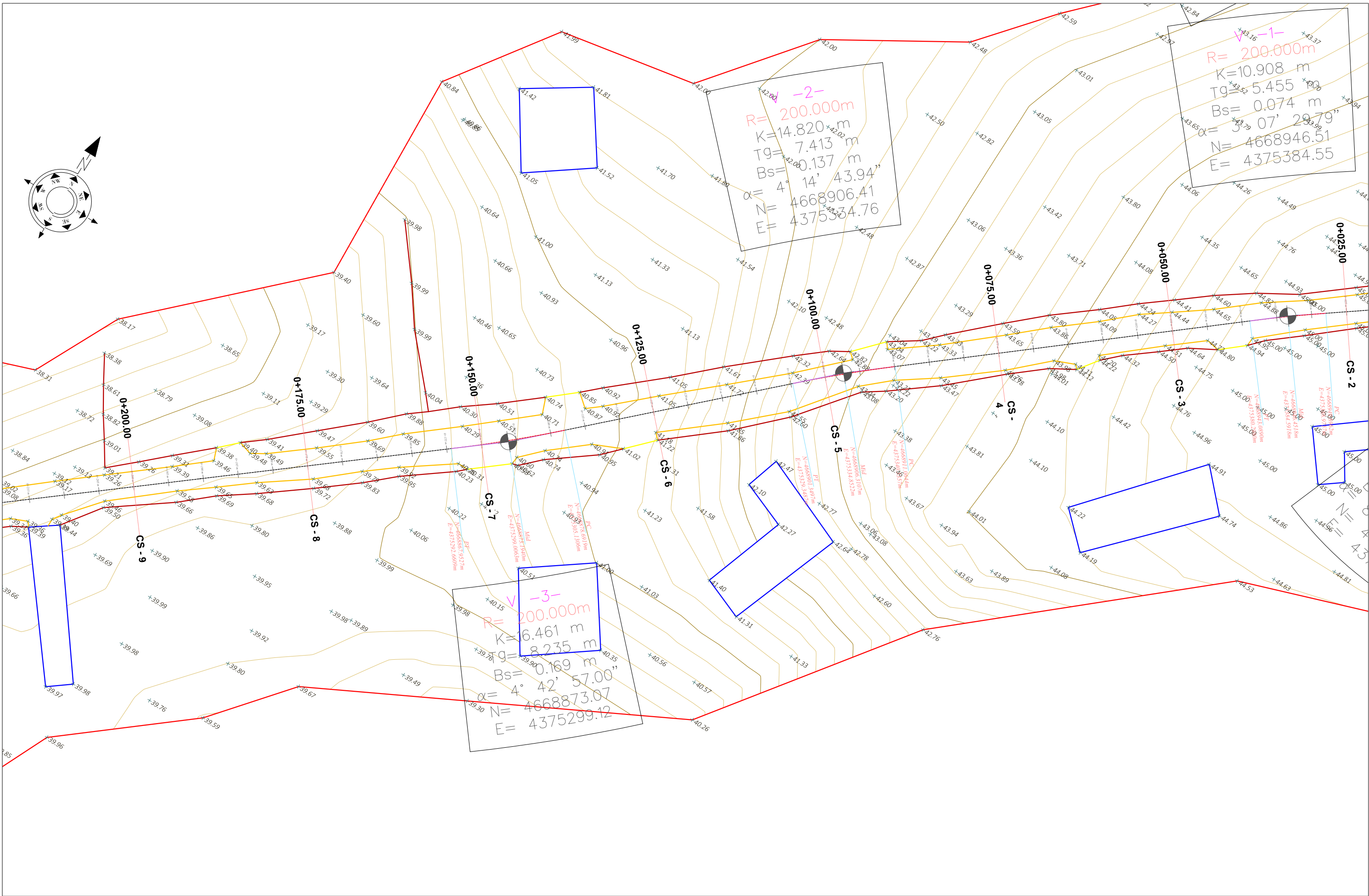

SHPJEGUES

- 156.95 - Pike detaje
- 158.0 - Izohipse
- - Objekt
- - Kanal Natyral
- - Rrethim
- - Mur Rrethues

Porositi :
 BASHKIA
 MALESI E
 MADHE

Projektoi:
 "LENI-ING" sh.p.k
 Liçense: N.2969
 ADMINISTRATOR Nikoll PALUCA
 Adresa: Rr. Uran Pano, Pallati 12 kat, Kati 2
 Mobile: 0682042270
 Email: leni-ing@hotmail.com

Objekti: Sistemim asfaltim rruga fshati Omaraj		
Faza: Projekt – Zbatim		
Emërtimi i Fletës: TOPOGRAFIA E RRUGES	Shkalla: Sh 1:500	Tiranë 2023 Topo (10)

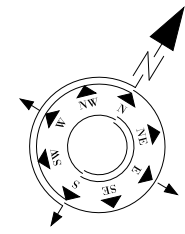

V -4-
 R= 200.000m
 K=7.852 m
 Tg= 3.927 m
 Bs= 0.039 m
 $\alpha = 2^\circ 14' 58.22''$
 N= 4668820.76
 E= 4375253.08

V -5-
 R= 290.000m
 K=15.683 m
 Tg= 7.844 m
 Bs= 0.106 m
 $\alpha = 3^\circ 05' 54.99''$
 N= 4668791.27
 E= 4375198.70

MBARIMI I
 AKSIT 2

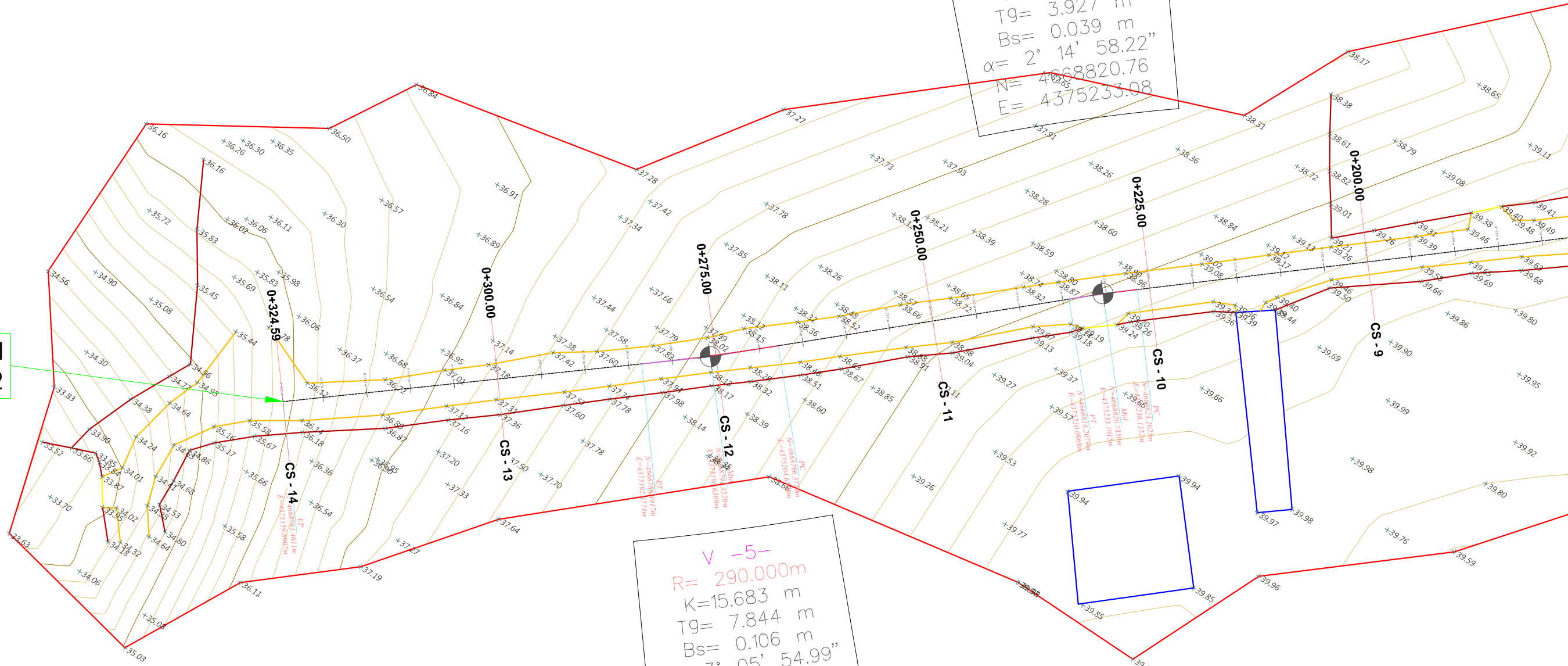

SHPJEGUES

- 156.95 Pike detaje
- 158.0 Izohipse
- Objekt
- Kanal Natyral
- Rrethim
- Mur Rrethues

Porositi :
 BASHKIA
 MALESI E
 MADHE

Projektoi:
 "LENI-ING" sh.p.k
 Liçense: N.2969
 ADMINISTRATOR Nikoll PALUCA
 Adresa: Rr. Uran Pano, Pallati 12 kat, Kati 2
 Mobile: 0682042270
 Email: leni-ing@hotmail.com

Objekti: Sistemim asfaltim rruga fshati Omaraj		
Faza: Projekt – Zbatim		
Emërtimi i Fletës: TOPOGRAFIA E RRUGES	Shkalla: Sh 1:500	Tiranë 2023 Topo (11)