



MIRATOHET  
KRYETARI I BASHKISË  
Z. TONIN MARINAJ

BASHKIA MALESI E MADHE  
PROJEKT ZBATIMI

Sistemim asfaltim rruga fshati Omaraj

- 1– Hoorografia
- 2– Topografia e rruges
- 3– Planimetria e rruges
- 4– Profili gjatësor
- 5– Profilat tërthore
- 6– Profili tërthore tip

PROJEKTOI:  
"LENI-ING" SH.P.K

TIRANË 2023

FILLIMI I  
AKSIT 1

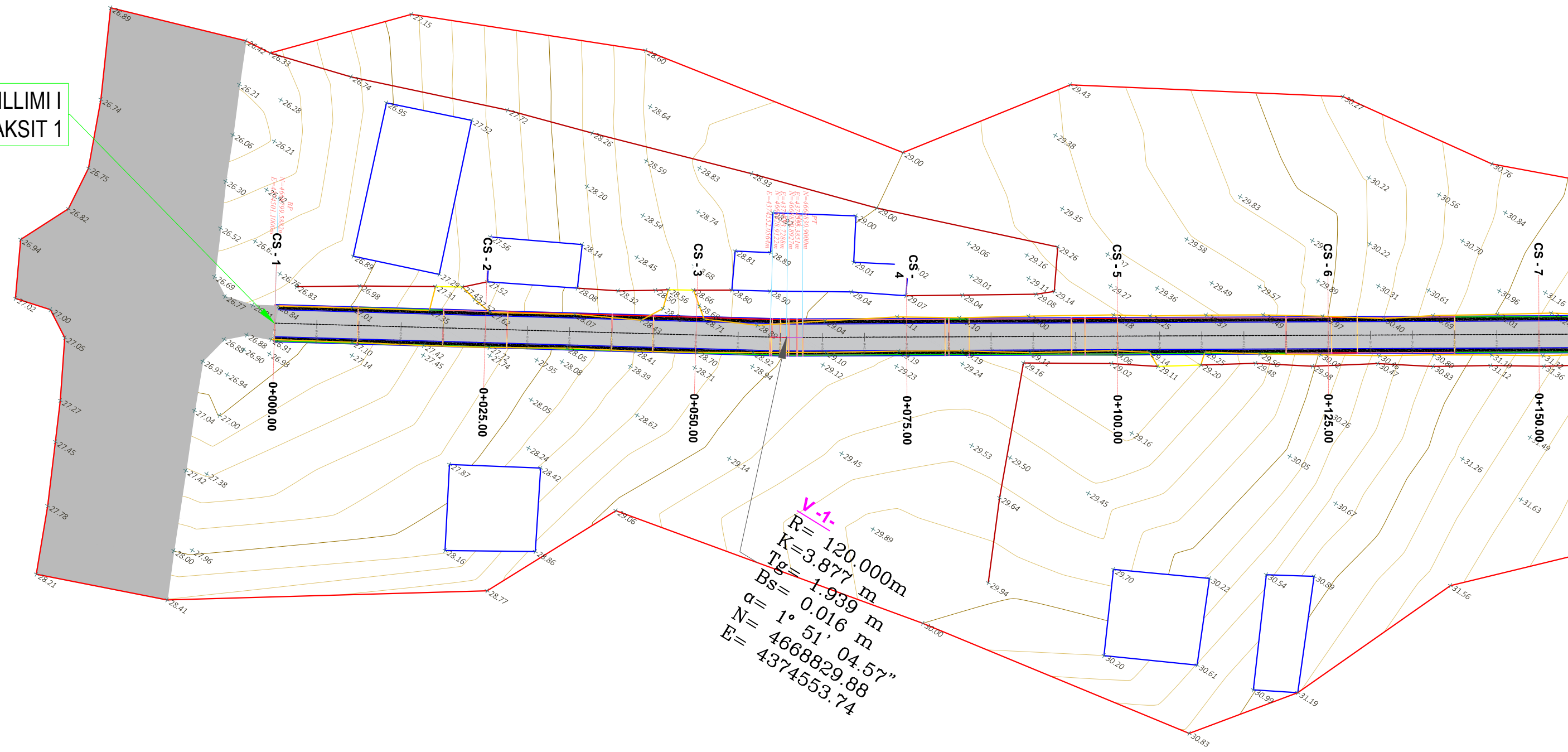

**SHPJEGUES**

- 156.95 Pike detaje
- 158.0 Izohipse
- Objekt
- Kanal Natyral
- Rrethim
- Mur Rrethues

Porositi :  
BASHKIA  
MALESI E  
MADHE

Projektoi:  
"LENI-ING" sh.p.k  
Liçense: N.2969  
ADMINISTRATOR Nikoll PALUCA  
Adresa: Rr. Uran Pano, Pallati 12 kat, Kati 2  
Mobile: 0682042270  
Email: leni-ing@hotmail.com

Objekti: Sistemim asfaltim rruga fshati Omaraj		
Faza: Projekt – Zbatim		
Emërtimi i Fletës: PLANIMETRIA E RRUGES	Shkalla: Sh 1:500	Tiranë 2023 PL

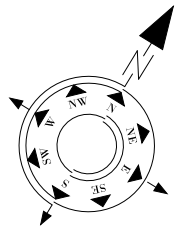
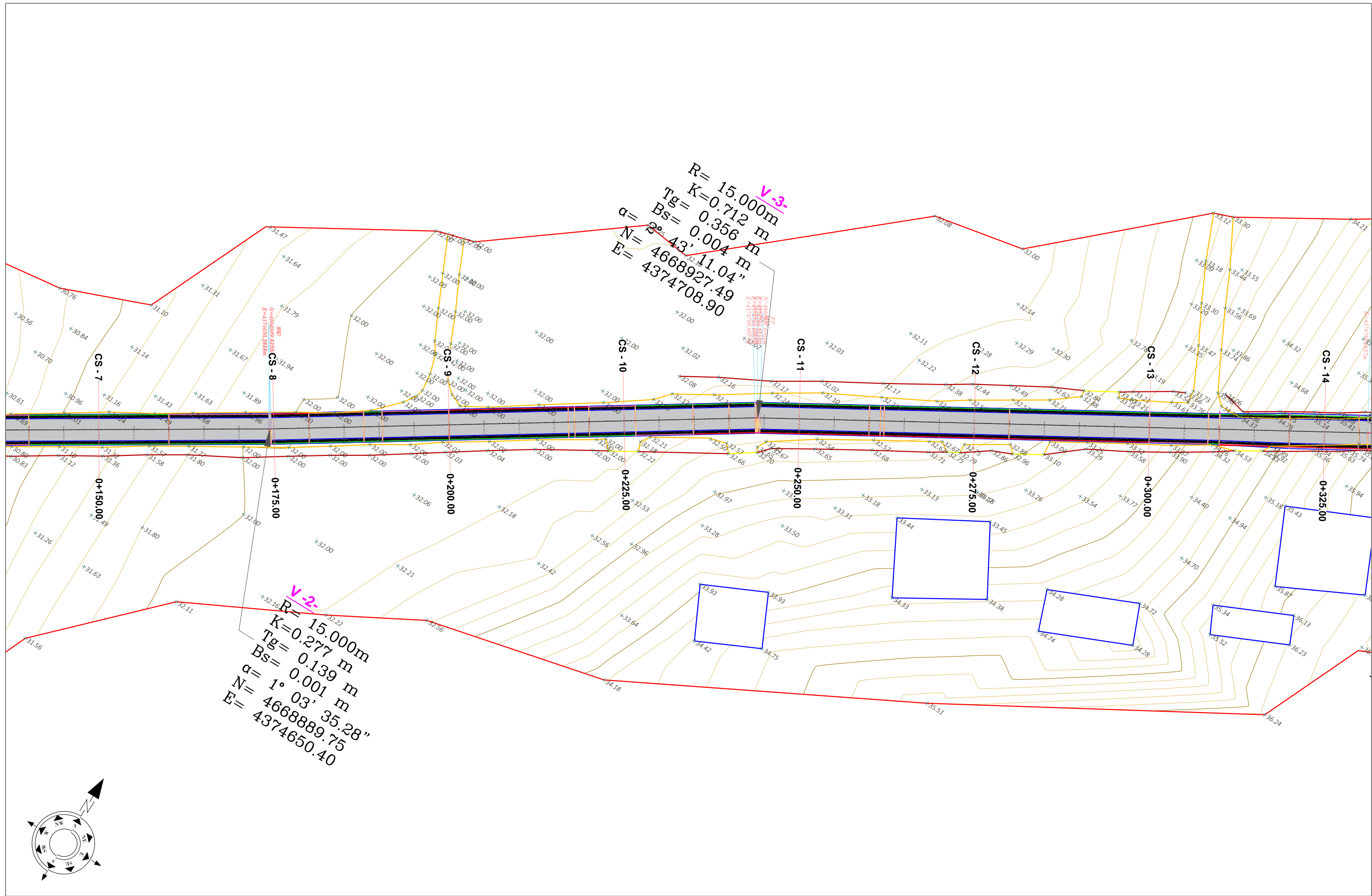

**SHPJEGUES**

- 156.95 Pike detaje
- 158.0 Izohipse
- Objekt
- Kanal Natyral
- Rrethim
- Mur Rrethues

Porositi :  
 BASHKIA  
 MALESI E  
 MADHE

Projektoi:  
 "LENI-ING" sh.p.k  
 Liçense: N.2969  
 ADMINISTRATOR Nikoll PALUCA  
 Adresa: Rr. Uran Pano, Pallati 12 kat, Kati 2  
 Mobile: 0682042270  
 Email: leni-ing@hotmail.com

Objekti: Sistemim asfaltim rruge fshati Omaraj		
Faza:		Projekt - Zbatim
Emërtimi i Fletës:	Shkalla:	Tiranë 2023
PLANIMETRIA E RRUGES	Sh 1:500	PL (2)

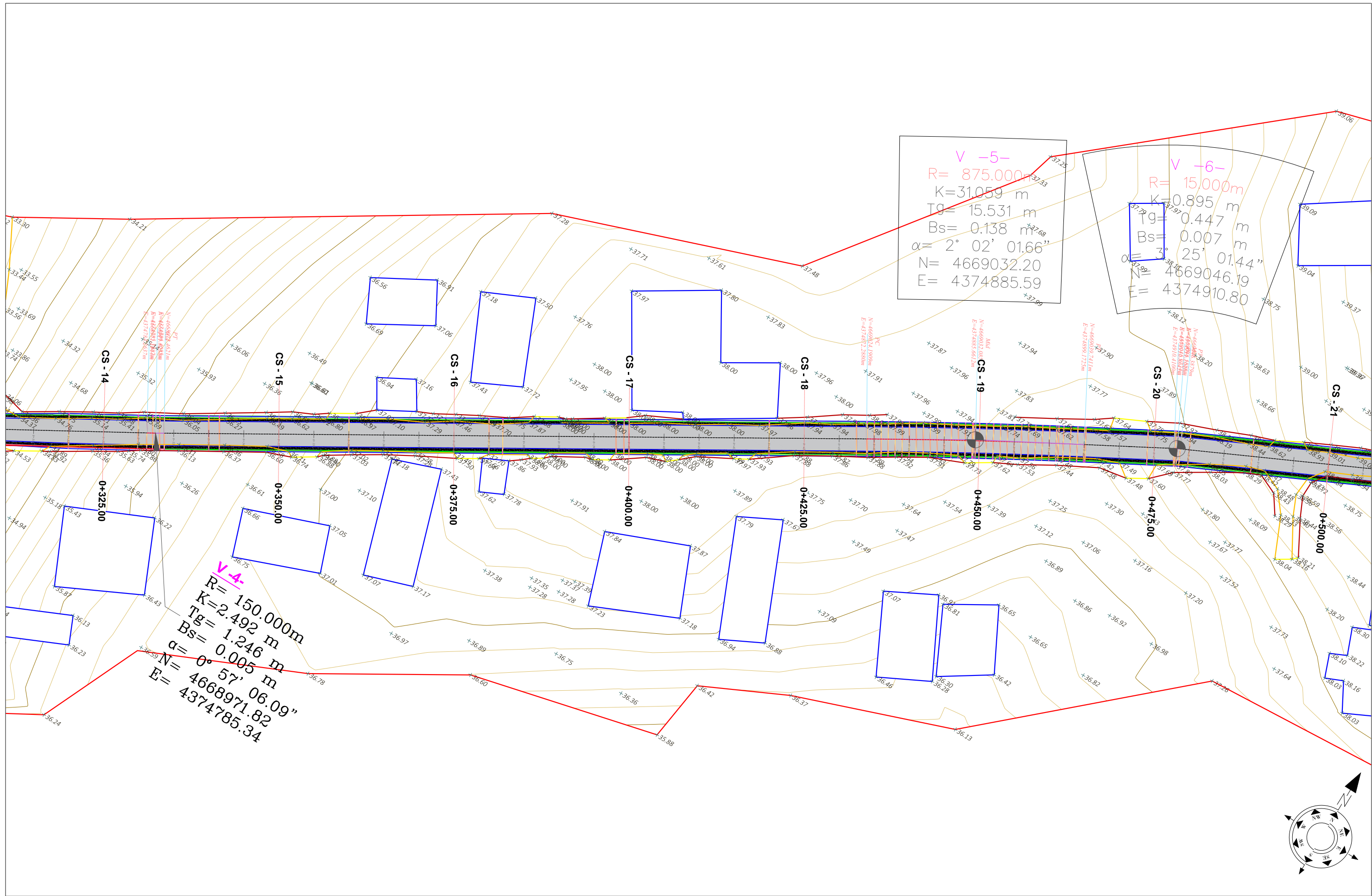

**SHPJEGUES**

	156.95	<b>Pike detaje</b>
	158.0	<b>Izohipse</b>
		<b>Objekt</b>
		<b>Kanal Natyral</b>
		<b>Rrethim</b>
		<b>Mur Rrethues</b>

Porositi :  
 BASHKIA  
 MALESI E  
 MADHE

Projektoi:  
 "LENI-ING" sh.p.k  
 Liçense: N.2969  
 ADMINISTRATOR Nikoll PALUCA  
 Adresa: Rr. Uran Pano, Pallati 12 kat, Kati 2  
 Mobile: 0682042270  
 Email: leni-ing@hotmail.com

Objekti: Sistemim asfaltim rruga fshati Omaraj		
Faza: Projekt - Zbatim		
Emërtimi i Fletës: <b>PLANIMETRIA E RRUGES</b>	Shkalla: <b>Sh 1:500</b>	Tiranë 2023 PL (3)

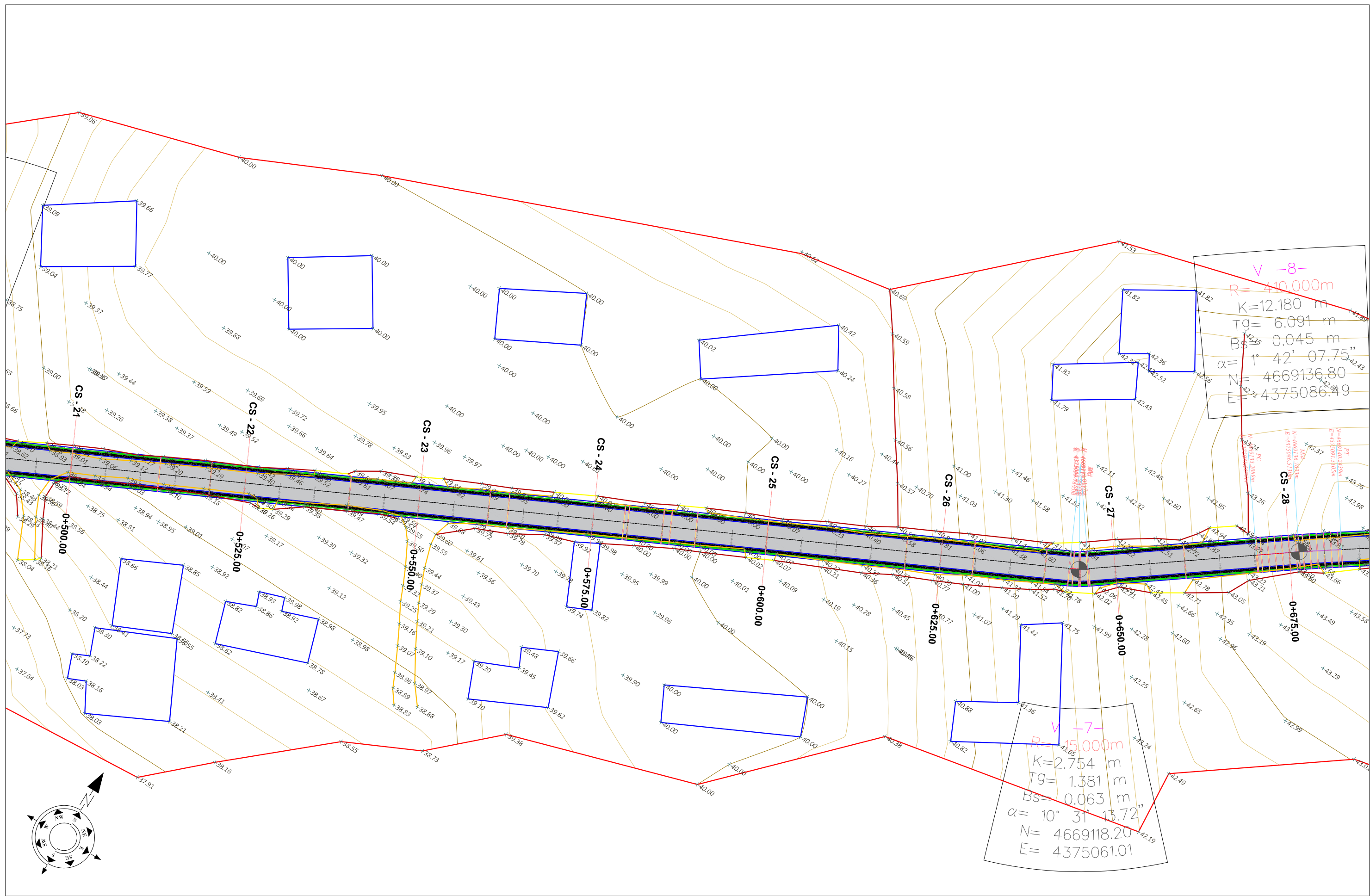

**SHPJEGUES**

- 156.95 **Pike detaje**
- 158.0 **Izohipse**
- **Objekt**
- **Kanal Natyral**
- **Rrethim**
- **Mur Rrethues**

Porositi :  
**BASHKIA MALESI E MADHE**

Projektoi:  
**"LENI-ING" sh.p.k**  
 Liçense: N.2969  
 ADMINISTRATOR **Nikoll PALUCA**  
 Adresa: Rr. Uran Pano, Pallati 12 kat, Kati 2  
 Mobile: 0682042270  
 Email: leni-ing@hotmail.com

Objekti: Sistemim asfaltim rruga fshati Omaraj		
Faza:		Projekt – Zbatim
Emërtimi i Fletës:	Shkalla:	Tiranë 2023
<b>PLANIMETRIA E RRUGES</b>	<b>Sh 1:500</b>	PL (4)



FILLIMI I  
AKSIT 2

**SHPJEGUES**

- 156.95 Pike detaje
- 158.0 Izohipse
- Objekt
- Kanal Natyral
- Rrethim
- Mur Rrethues

Porositi :  
BASHKIA  
MALESI E  
MADHE

Projektoi:  
"LENI-ING" sh.p.k  
Liqense: N.2969  
ADMINISTRATOR Nikoll PALUCA  
Adresa: Rr. Uran Pano, Pallati 12 kat, Kati 2  
Mobile: 0682042270  
Email: leni-ing@hotmail.com

Objekti: Sistemim asfaltim rruga fshati Omaraj		
Faza: Projekt – Zbatim		
Emërtimi i Fletës: PLANIMETRIA E RRUGES	Shkalla: Sh 1:500	Tiranë 2023 PL (5)

$R = 15.000\text{ m}$   
 $Tg = 4.260\text{ m}$   
 $Bs = 2.144\text{ m}$   
 $\alpha = 16^\circ 16' 13.57''$   
 $N = 4669222.98$   
 $E = 4375212.21$

FILLIMI I  
AKSIT 2

$R = 35.000\text{ m}$   
 $K = 6.527\text{ m}$   
 $Tg = 3.273\text{ m}$   
 $Bs = 0.153\text{ m}$   
 $\alpha = 10^\circ 41' 05.55''$   
 $N = 4669230.47$   
 $E = 4375218.54$

$R = 200.000\text{ m}$   
 $K = 33.302\text{ m}$   
 $Tg = 16.690\text{ m}$   
 $Bs = 0.695\text{ m}$   
 $\alpha = 9^\circ 32' 25.54''$   
 $N = 4669264.86$   
 $E = 4375259.30$

$R = 200.000\text{ m}$   
 $K = 42.265\text{ m}$   
 $Tg = 6.134\text{ m}$   
 $Bs = 0.094\text{ m}$   
 $\alpha = 3^\circ 30' 48.94''$   
 $N = 4669292.98$   
 $E = 4375307.09$

$R = 100.000\text{ m}$   
 $K = 4.081\text{ m}$   
 $Tg = 2.069\text{ m}$   
 $Bs = 0.212\text{ m}$   
 $\alpha = 22^\circ 48.76'$   
 $N = 469193.91$   
 $E = 4375273.48$

$R = 10.000\text{ m}$   
 $K = 3.186\text{ m}$   
 $Tg = 1.607\text{ m}$   
 $Bs = 0.128\text{ m}$   
 $\alpha = 18^\circ 15' 23.05''$   
 $N = 4669199.81$   
 $E = 4375233.45$

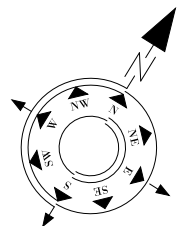

MBARIMI I  
AKSIT 2

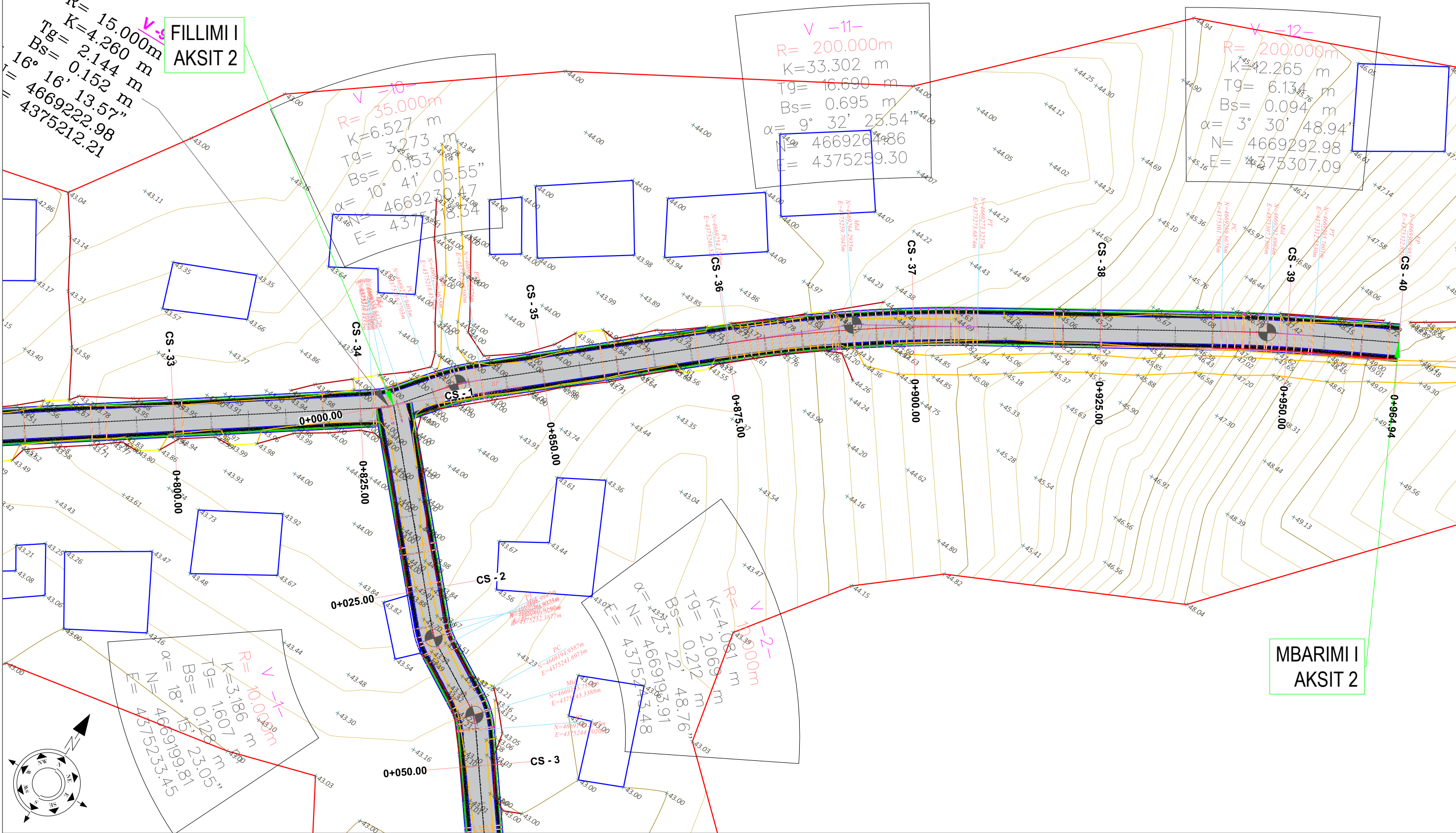

**SHPJEGUES**

- 156.95 Pike detaje
- 158.0 Izohipse
- Objekt
- Kanal Natyral
- Rrethim
- Mur Rrethues

Porositi :  
BASHKIA  
MALESI E  
MADHE

Projektoi:  
"LENI-ING" sh.p.k  
Liqense: N.2969  
ADMINISTRATOR Nikoll PALUCA  
Adresa: Rr. Uran Pano, Pallati 12 kat, Kati 2  
Mobile: 0682042270  
Email: leni-ing@hotmail.com

Objekti: Sistemim asfaltim rruga fshati Omaraj		
Faza: Projekt - Zbatim		
Emërtimi i Fletës: PLANIMETRIA E RRUGES	Shkalla: Sh 1:500	Tiranë 2023 PL (6)

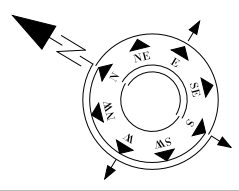
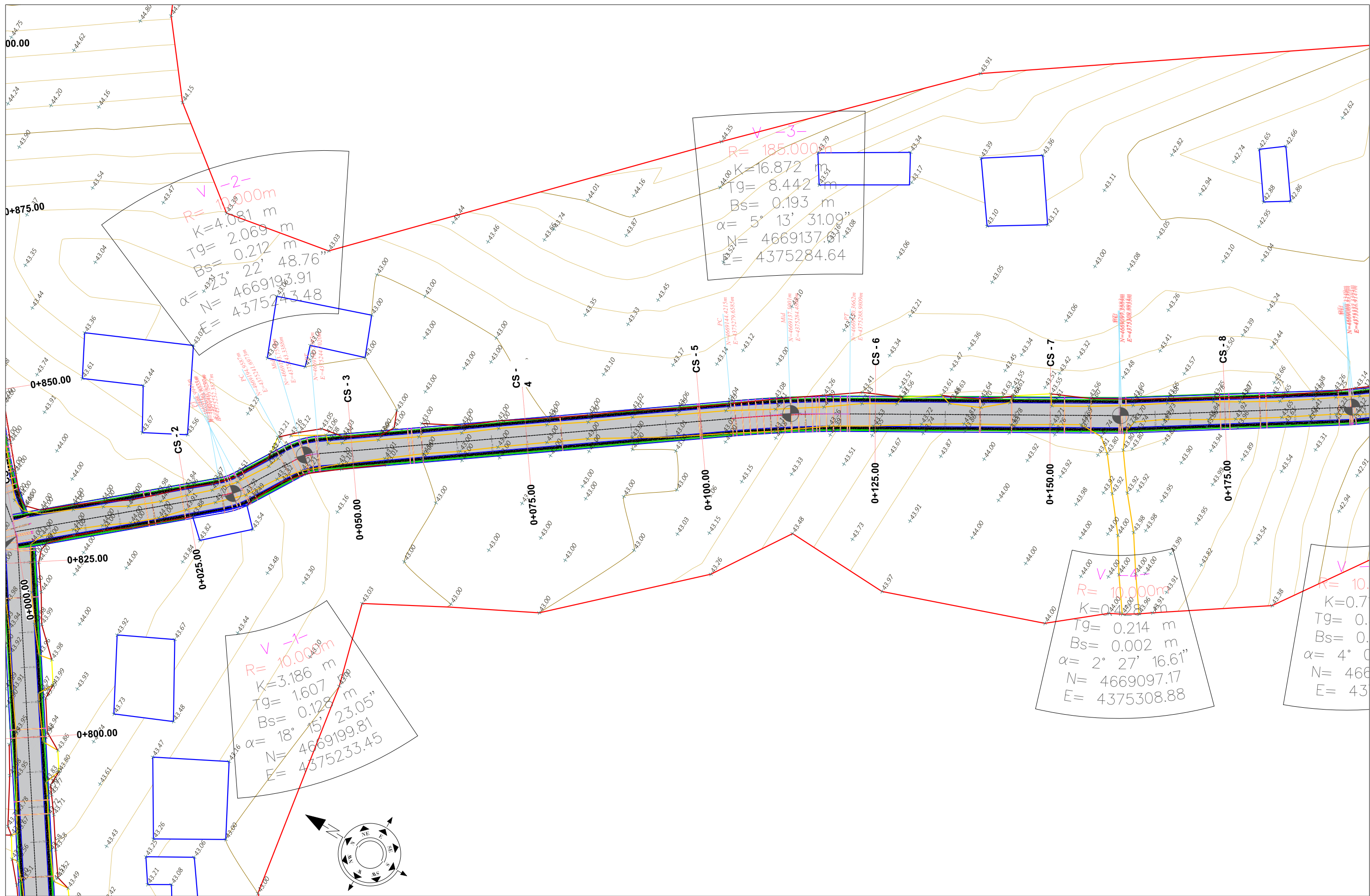

<b>SHPJEGUES</b> - 156.95 - 158.0 - 	<b>Pike detaje</b> <b>Izohipse</b> <b>Objekt</b> <b>Kanal Natyral</b> <b>Rrethim</b> <b>Mur Rrethues</b>	Porositi : BASHKIA MALESI E MADHE	Projektoi: "LENI-ING" sh.p.k Liçense: N.2969 ADMINISTRATOR Nikoll PALUCA Adresa: Rr. Uran Pano, Pallati 12 kat, Kati 2 Mobile: 0682042270 Email: leni-ing@hotmail.com	Objekti: Sistemim asfaltim rruga fshati Omaraj Faza: Projekt - Zbatim Emërtimi i Fletës: PLANIMETRIA E RRUGES Shkalla: Sh 1:500 Tiranë 2023 PL (7)
---	---	--	---	---



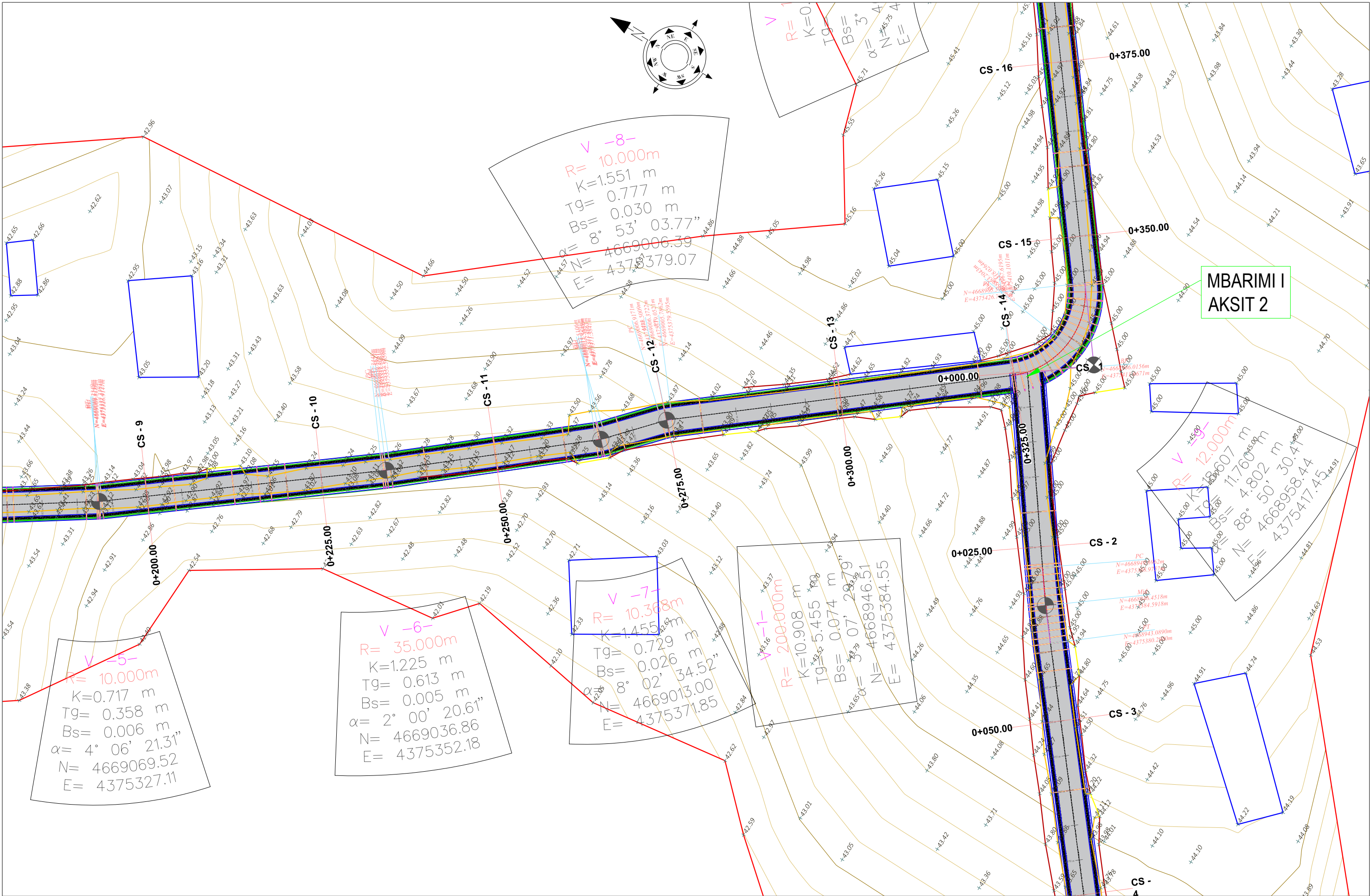

**MBARIMI I  
AKSIT 2**

**V -5-**  
 $R = 10.000\text{m}$   
 $K = 0.717\text{ m}$   
 $Tg = 0.358\text{ m}$   
 $Bs = 0.006\text{ m}$   
 $\alpha = 4^\circ 06' 21.31''$   
 $N = 4669069.52$   
 $E = 4375327.11$

**V -6-**  
 $R = 35.000\text{m}$   
 $K = 1.225\text{ m}$   
 $Tg = 0.613\text{ m}$   
 $Bs = 0.005\text{ m}$   
 $\alpha = 2^\circ 00' 20.61''$   
 $N = 4669036.86$   
 $E = 4375352.18$

**V -7-**  
 $R = 10.368\text{m}$   
 $K = 1.455\text{ m}$   
 $Tg = 0.729\text{ m}$   
 $Bs = 0.026\text{ m}$   
 $\alpha = 8^\circ 02' 34.52''$   
 $N = 4669013.00$   
 $E = 4375371.85$

**V -8-**  
 $R = 10.000\text{m}$   
 $K = 1.551\text{ m}$   
 $Tg = 0.777\text{ m}$   
 $Bs = 0.030\text{ m}$   
 $\alpha = 8^\circ 53' 03.77''$   
 $N = 4669000.39$   
 $E = 4375379.07$

**V -9-**  
 $R = 12.000\text{m}$   
 $K = 1.6607\text{ m}$   
 $Tg = 11.760\text{ m}$   
 $Bs = 4.802\text{ m}$   
 $\alpha = 88^\circ 50' 30.41''$   
 $N = 4668958.44$   
 $E = 4375417.45$

- SHPJEGUES**
- 156.95 **Pike detaje**
  - 158.0 **Izohipse**
  - **Objekt**
  - **Kanal Natyral**
  - **Rrethim**
  - **Mur Rrethues**

Porositi :  
**BASHKIA  
 MALESI E  
 MADHE**

Projektoi:  
**"LENI-ING" sh.p.k**  
 Liçense: N.2969  
 ADMINISTRATOR **Nikoll PALUCA**  
 Adresa: Rr. Uran Pano, Pallati 12 kat, Kati 2  
 Mobile: 0682042270  
 Email: leni-ing@hotmail.com

Objekti: Sistemim asfaltim rruga fshati Omaraj  
 Faza: **Projekt – Zbatim**  
 Emërtimi i Fletës: **PLANIMETRIA  
 E RRUGES**  
 Shkalla: **Sh 1:500**  
 Tiranë 2023  
 PL  
 (8)

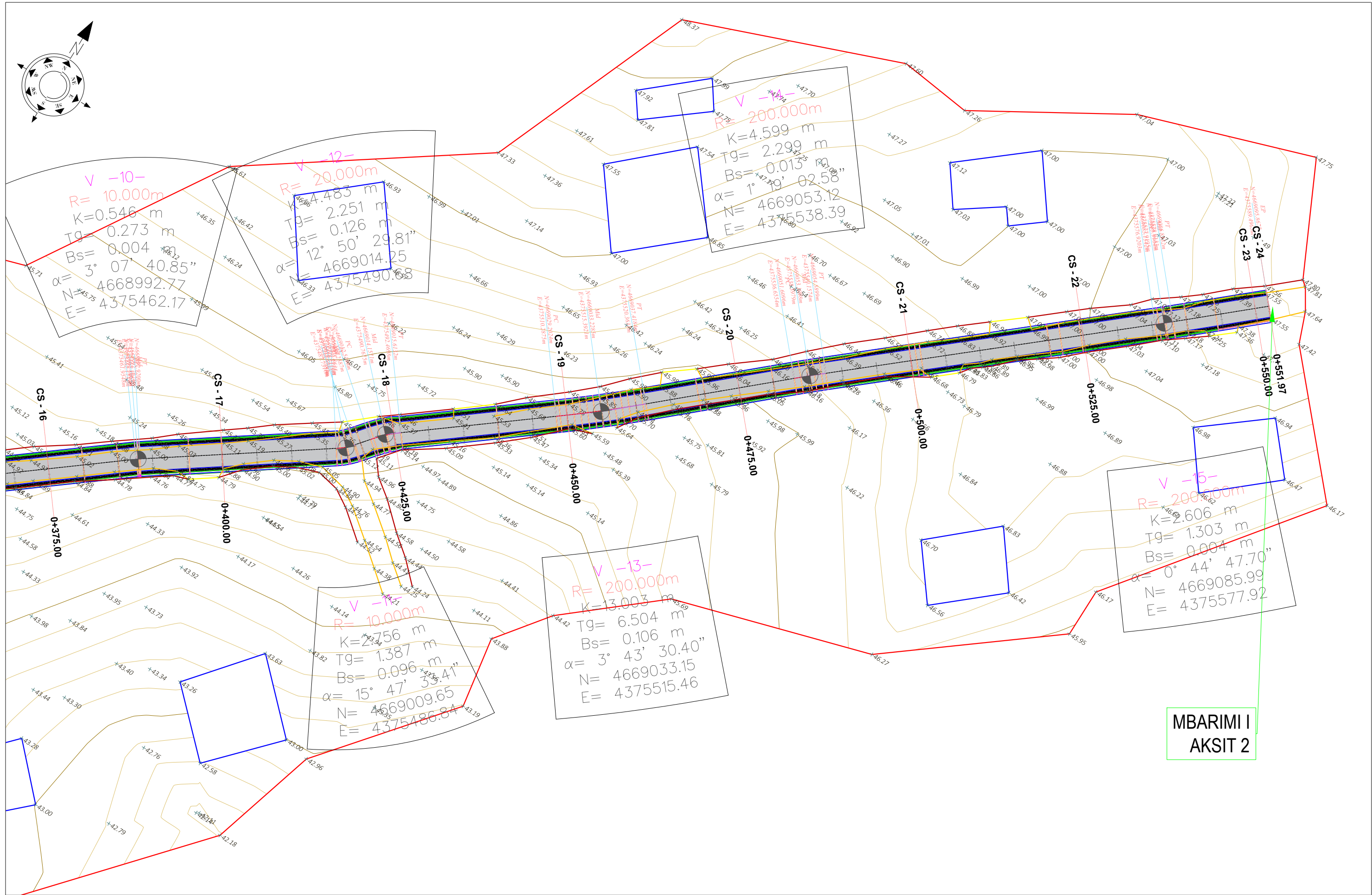
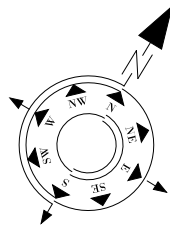

**MBARIMI I  
AKSIT 2**

<b>SHPJEGUES</b> - 156.95 <b>Pike detaje</b> - 158.0 <b>Izohipse</b> <b>Objekt</b> <b>Kanal Natyral</b> <b>Rrethim</b> <b>Mur Rrethues</b>	Porositi : BASHKIA MALESI E MADHE	Projektoi: "LENI-ING" sh.p.k Liçense: N.2969 ADMINISTRATOR Nikoll PALUCA Adresa: Rr. Uran Pano, Pallati 12 kat, Kati 2 Mobile: 0682042270 Email: leni-ing@hotmail.com	Objekti: Sistemim asfaltim rruga fshati Omaraj Faza: Projekt - Zbatim	
	Emërtimi i Fletës: <b>PLANIMETRIA E RRUGES</b>	Shkalla: <b>Sh 1:500</b>	Tiranë 2023 PL (9)	

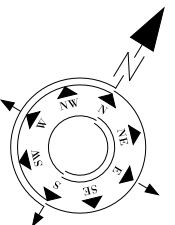

**-2-**  
 $R = 200.000\text{m}$   
 $K = 14.820\text{m}$   
 $Tg = 7.413\text{m}$   
 $Bs = 0.137\text{m}$   
 $\alpha = 4^\circ 14' 43.94''$   
 $N = 4668906.41$   
 $E = 4375334.76$

**-1-**  
 $R = 200.000\text{m}$   
 $K = 10.908\text{m}$   
 $Tg = 5.455\text{m}$   
 $Bs = 0.074\text{m}$   
 $\alpha = 3^\circ 07' 29.79''$   
 $N = 4668946.51$   
 $E = 4375384.55$

**-3-**  
 $R = 200.000\text{m}$   
 $K = 6.461\text{m}$   
 $Tg = 8.235\text{m}$   
 $Bs = 0.169\text{m}$   
 $\alpha = 4^\circ 42' 57.00''$   
 $N = 4668873.07$   
 $E = 4375299.12$

- SHPJEGUES**
- 156.95 Pike detaje
  - 158.0 Izohipse
  - Objekt
  - Kanal Natyral
  - Rrethim
  - Mur Rrethues

Porositi :  
 BASHKIA  
 MALESI E  
 MADHE

Projektoi:  
 "LENI-ING" sh.p.k  
 Liçense: N.2969  
 ADMINISTRATOR Nikoll PALUCA  
 Adresa: Rr. Uran Pano, Pallati 12 kat, Kati 2  
 Mobile: 0682042270  
 Email: leni-ing@hotmail.com

Objekti: Sistemim asfaltim rruga fshati Omaraj		
Faza: Projekt – Zbatim		
Emërtimi i Fletës: PLANIMETRIA E RRUGES	Shkalla: Sh 1:500	Tiranë 2023 PL (10)

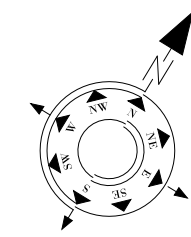

V -4-  
 R= 200.000m  
 K=7.852 m  
 Tg= 3.927 m  
 Bs= 0.039 m  
 $\alpha = 2^\circ 14' 58.22''$   
 N= 4668820.76  
 E= 4375233.08

V -5-  
 R= 290.000m  
 K=15.683 m  
 Tg= 7.844 m  
 Bs= 0.106 m  
 $\alpha = 3^\circ 05' 54.99''$   
 N= 4668791.27  
 E= 4375198.70

MBARIMI I  
 AKSIT 2

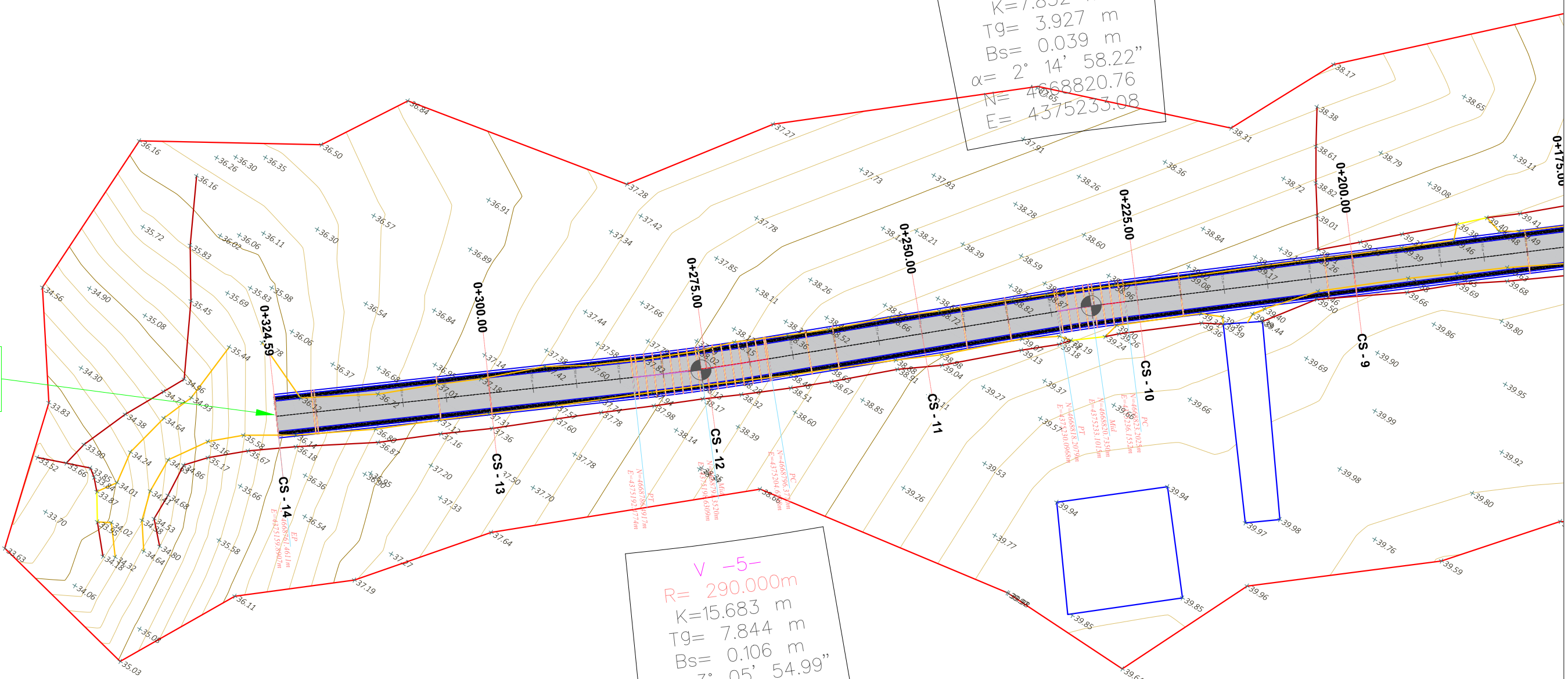

**SHPJEGUES**

- 156.95 - Pike detaje
- 158.0 - Izohipse
- - Objekt
- - Kanal Natyral
- - Rrethim
- - Mur Rrethues

Porositi :  
 BASHKIA  
 MALESI E  
 MADHE

Projektoi:  
 "LENI-ING" sh.p.k  
 Liçense: N.2969  
 ADMINISTRATOR Nikoll PALUCA  
 Adresa: Rr. Uran Pano, Pallati 12 kat, Kati 2  
 Mobile: 0682042270  
 Email: leni-ing@hotmail.com

Objekti: Sistemim asfaltim rruga fshati Omaraj		
Faza: Projekt – Zbatim		
Emërtimi i Fletës: PLANIMETRIA E RRUGES	Shkalla: Sh 1:500	Tiranë 2023 PL (11)