

Armimi i Depos me V = 50 m³

Poz.2.2 Muri I Shkalla 1:75

d=30cm

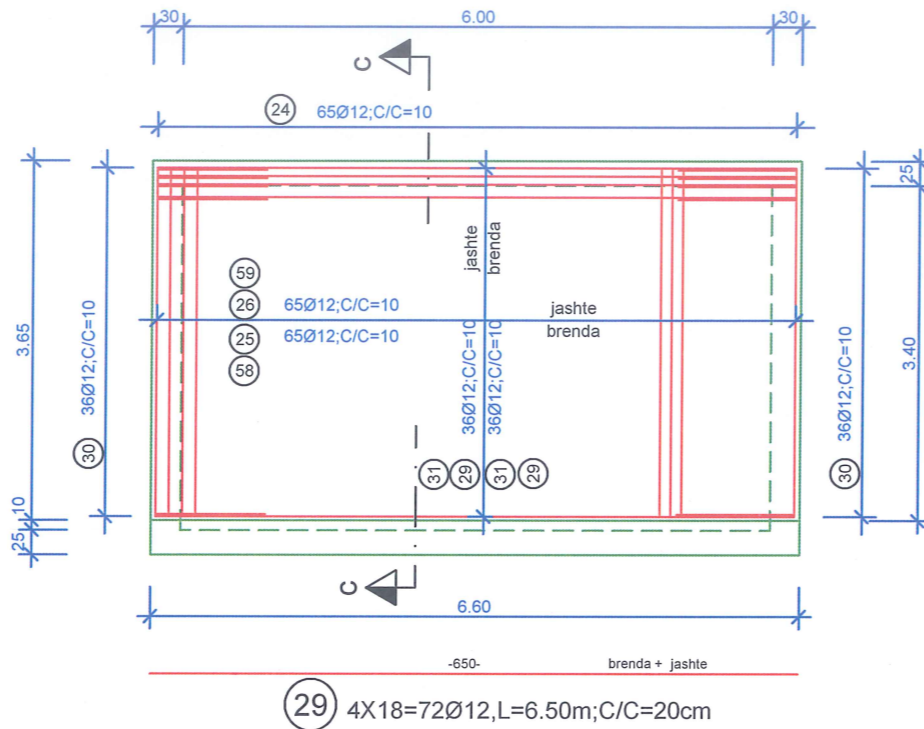

30 4x36=144Ø12, L=3.40m; C/C=10cm

30 4x18=72Ø12, L=4.00m; C/C=20cm

Poz.2.3 Muri Anesor d=30cm

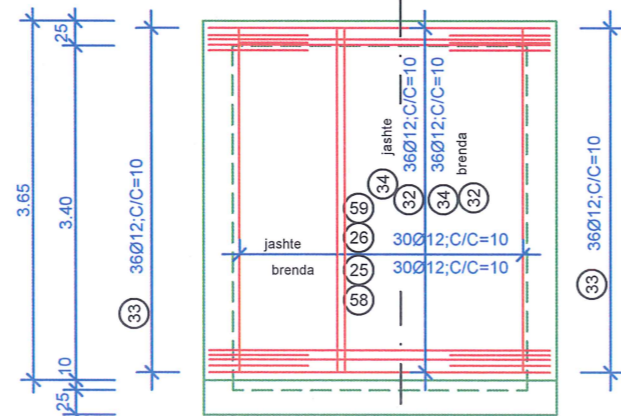
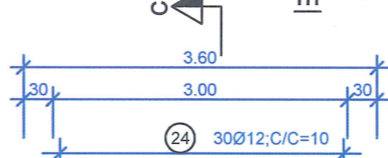

32 4x18=72Ø12, L=3.50m; C/C=20cm

33 4x36=144Ø12, L=3.50m; C/C=10cm

34 4x18=72Ø12, L=2.00m; C/C=20cm

Plani i Mureve I-VII Detaji "B"

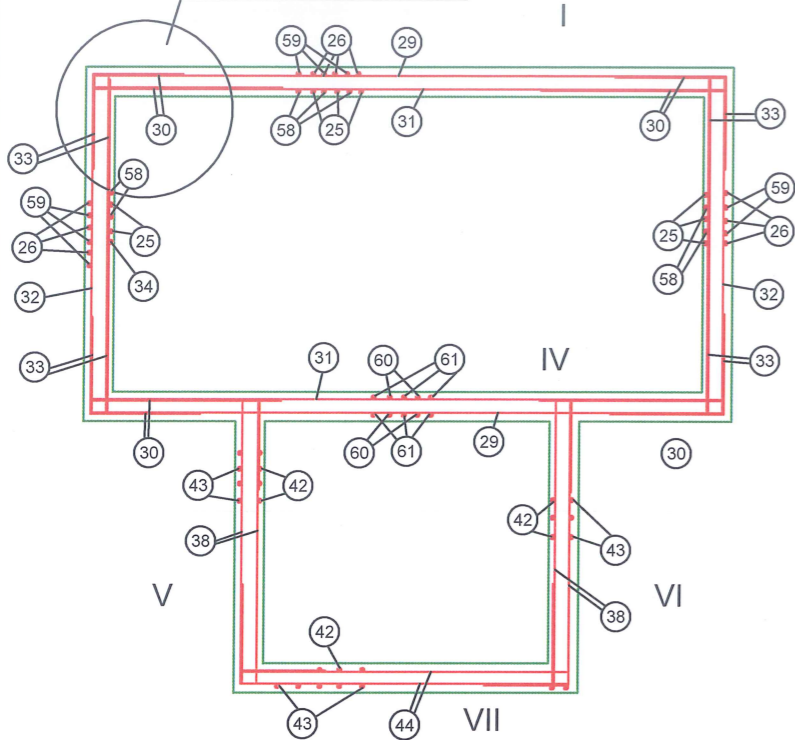

Prerja c-c

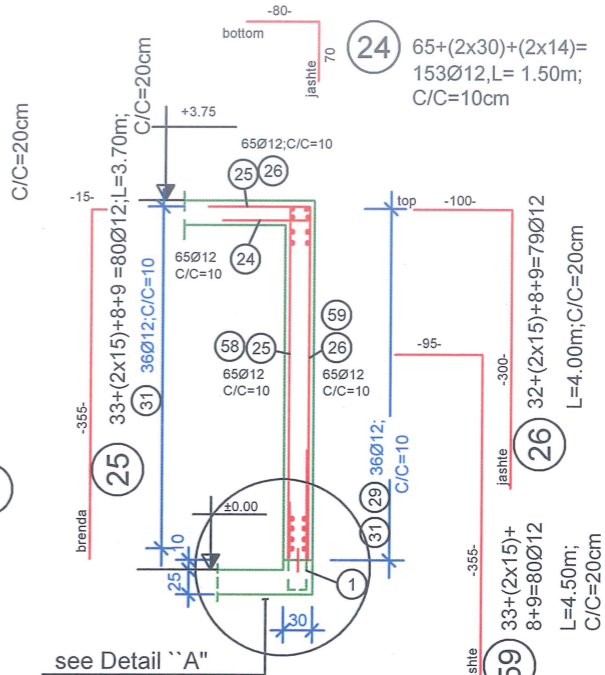

Poz.2.4 Muri Ballor d=30cm

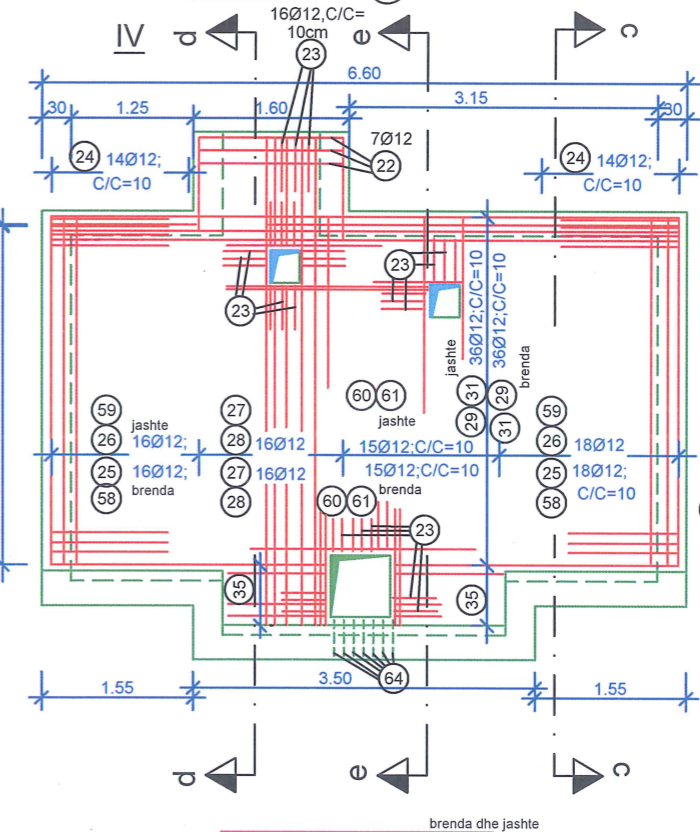

35 50.00m Ø12; C/C=10cm

Prerja d-d

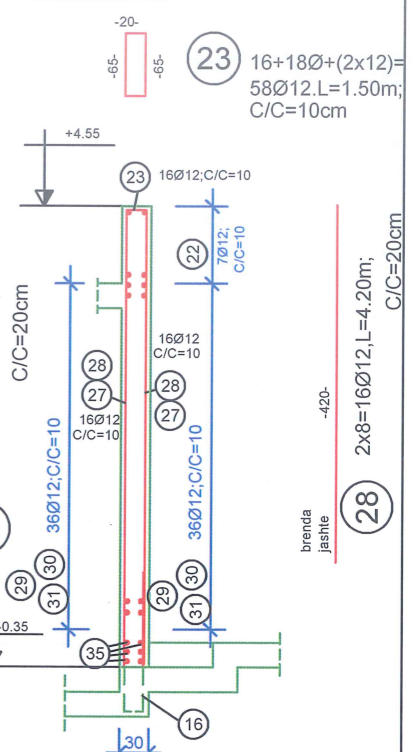

Prerja e-e

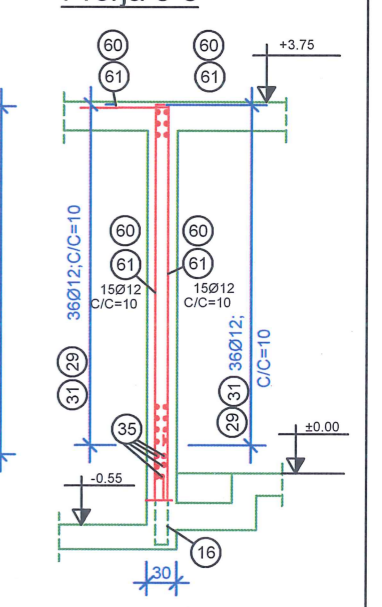

Bars are to be sluiced around!

Bars are to be sluiced around!

	Porositesi BASHKIA KLOS	Emertimi: ARMIMI I DEPOS	Ing.Hidro. Mark PEMAJ Ing.Ndër. Lijana LLAMASI Ing.Top. Bibli NURÇE Ing.Gjeo. Irfan BEGAJ	Firma: Firma: Firma: Firma:
	Objekti: Ndërtim linje kryesore dhe rrjetin shpërndarës për ujesjellësin e fshatrave të NJ.ADM Xibër, Klos.	Shkalla: 1:75 Fleta: Nr.	Periudha: QESHOR 2022	Firma:

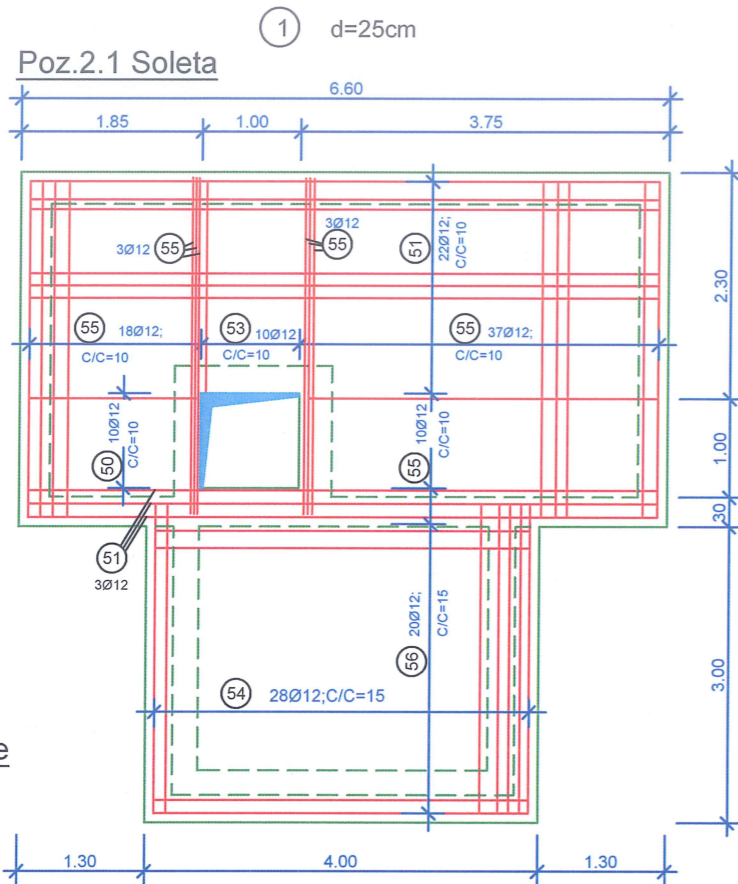

Armimi i Depos me V = 50 m³

Shkalla 1:75

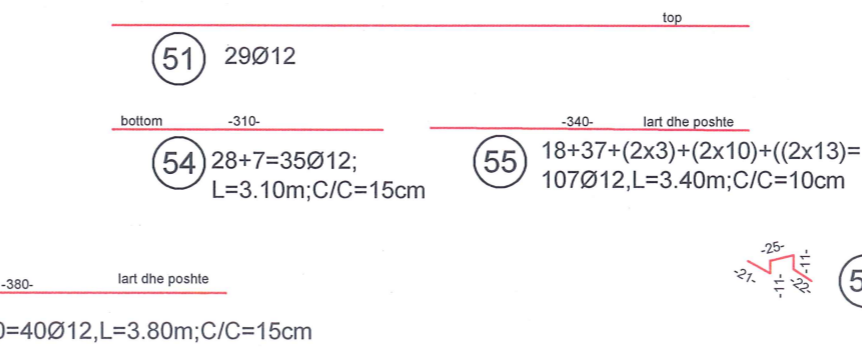
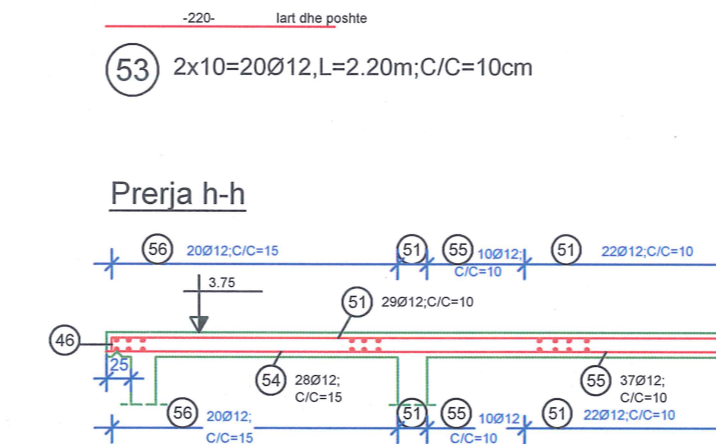
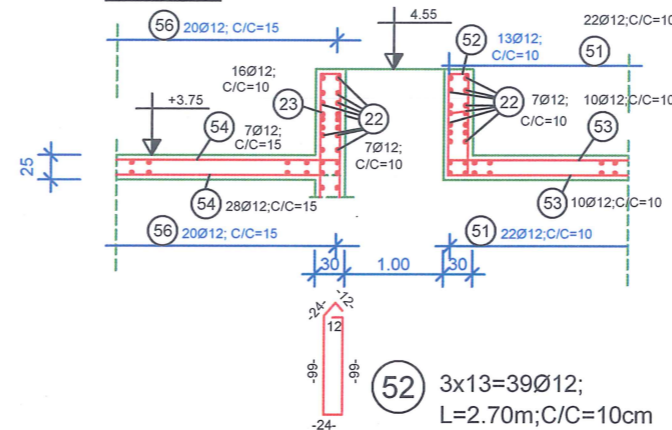
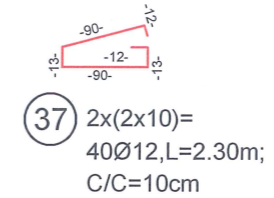
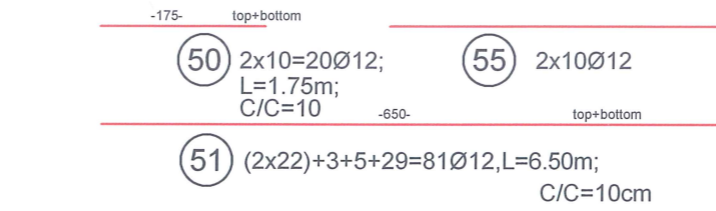
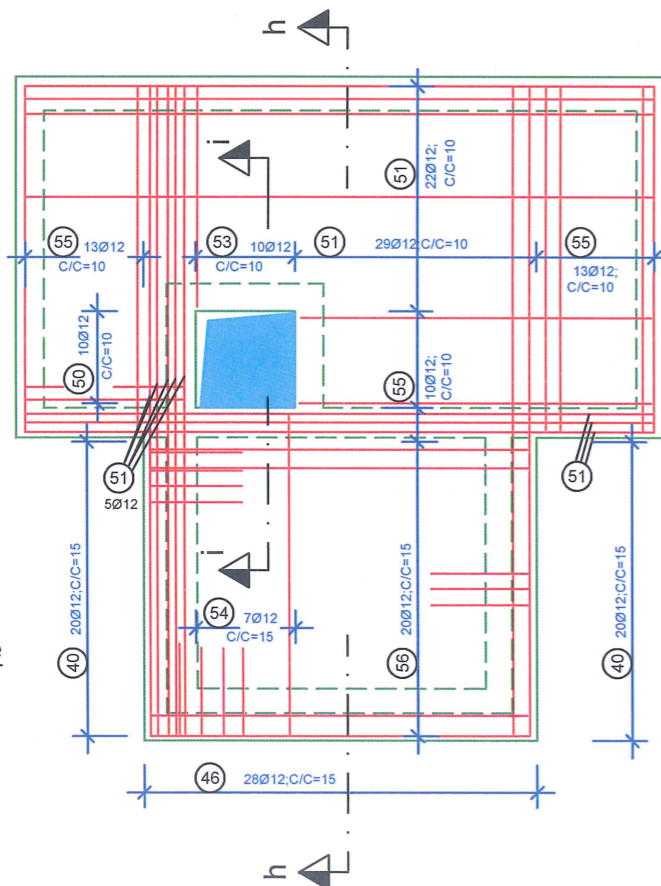

Shufrat e Poshtme



	Proposuesi BASHKIA KLOS	Emertimi: ARMIMI I DEPOS	Ing. Hidro. Mark PEKARI Ing. Nder. Lijana LLAMAS Ing. Top. Bilbil NURÇE Ing. Gjeo. Irfan BEGAJ
	Objekti: Ndërtim linje kryesore dhe rrjetin shpërndarës për ujesjellësin e fshatrave të N.J.ADM Xibër, Klos.	Firma: 2 ED SH.P.K.	
	Shkalla: 1:75 Fleta: Nr.	PROJEKT ZBATIMI	Firma: Ing. Gjeo. Irfan BEGAJ



Armimi i Depos me V = 50 m³

Shkalla 1:75

Detaji ``A`` scale 1:25

Poz. 6 Dhoma e Komandimit

Muri V+VI d=25cm

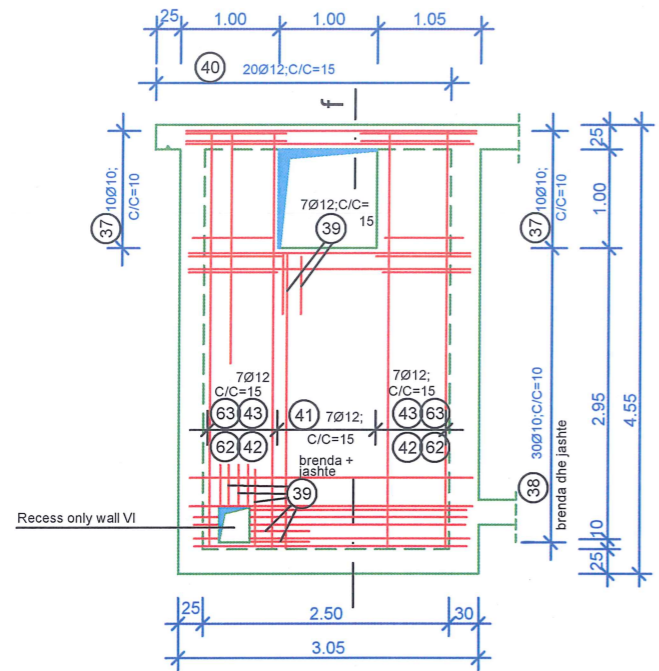

Prerja f-f

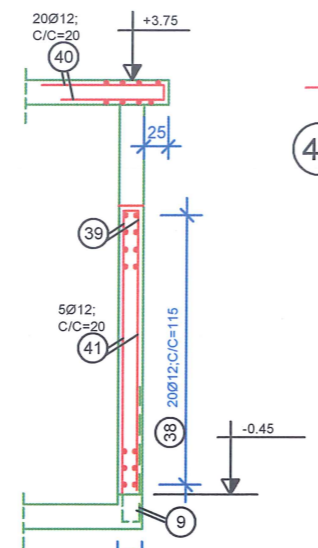

40 2x20=40Ø12,
L=2.40m; C/C=15cm

Detaji ``B`` Scale 1:25

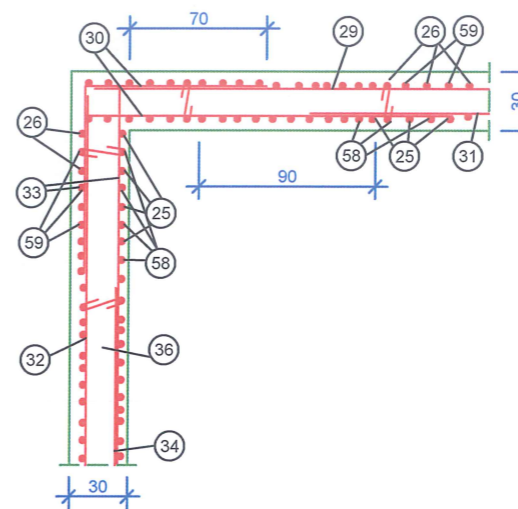

Poz. 6 Dhoma e Komandimit

Muri VII d=25cm

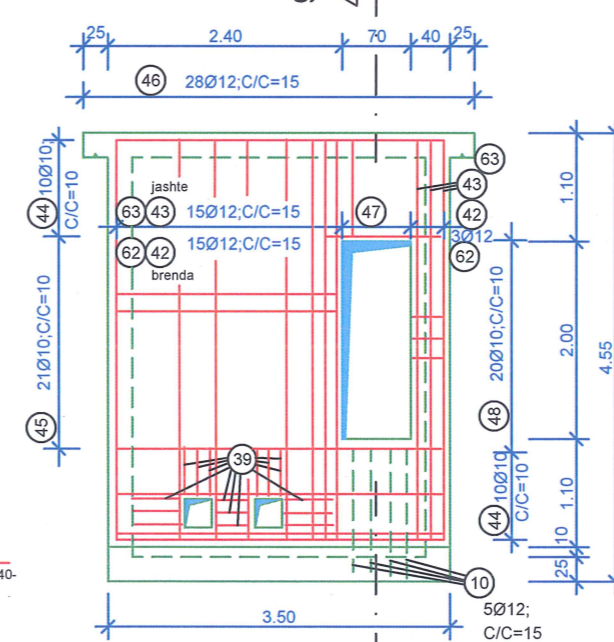

41 4x7=28Ø12,
L=2.80m;
C/C=15cm

42 8+2+(4x4)=
26Ø12, L=4.50m
C/C=30cm

43 7+1+(4x3)=
20Ø12, L=4.50m
C/C=30cm

62 7+1+(4x3)=
20Ø12, L=4.00m;
C/C=30cm

63 8+2+(4x4)=26Ø12,
L=5.00m; C/C=30cm

44 (2x10)+(2x10)=40Ø10, L=4.50m;
C/C=10cm

45 2x21=42Ø10, L=3.60m; C/C=10cm

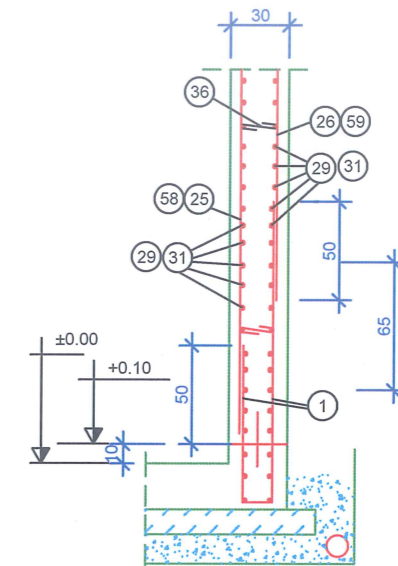

36 300Ø6, L=0.40m;
4 cope per m²

Prerja g-g

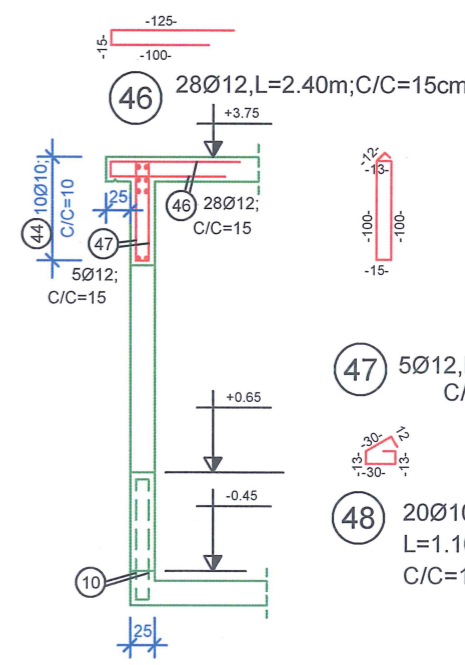

46 28Ø12, L=2.40m; C/C=15cm

47 5Ø12, L=2.40m;
C/C=15cm

48 20Ø10
L=1.10m;
C/C=10cm

49 150Ø6, L=0.35m;
4 pieces per square meter / 4 cope per m²

Notes / Shenime

Beton C20/25

Çelik S500 (sipas DIN 1045)

Shtresa mbrojtëse 5cm

Te gjithë hekurat te kontrollohen gjate zbatimit

	Porositësi BASHKIA KLOS	Emertimi: ARMIMI I DEPOS	GRUPI PROJEKTORIS Ing.Hidro. Mark PEMAJ Ing.Ndër. Lijana LLAMAS Ing.Top. Bilbil NURÇE Ing.Geo. Irfan BEGAJ
	Objekt: Ndërtim linje kryesore dhe rrjetin shpërndarës për ujesjellësin e fshatrave të NJ.ADM Xibër.Klos.	Projekti: PROJEKT ZBATIMI	
Periudha: QESHOR 2022		Shkalla: Nr.:	Nr.:

SKEMA E INSTALIMIT PER DEPON ME V = 50 m³

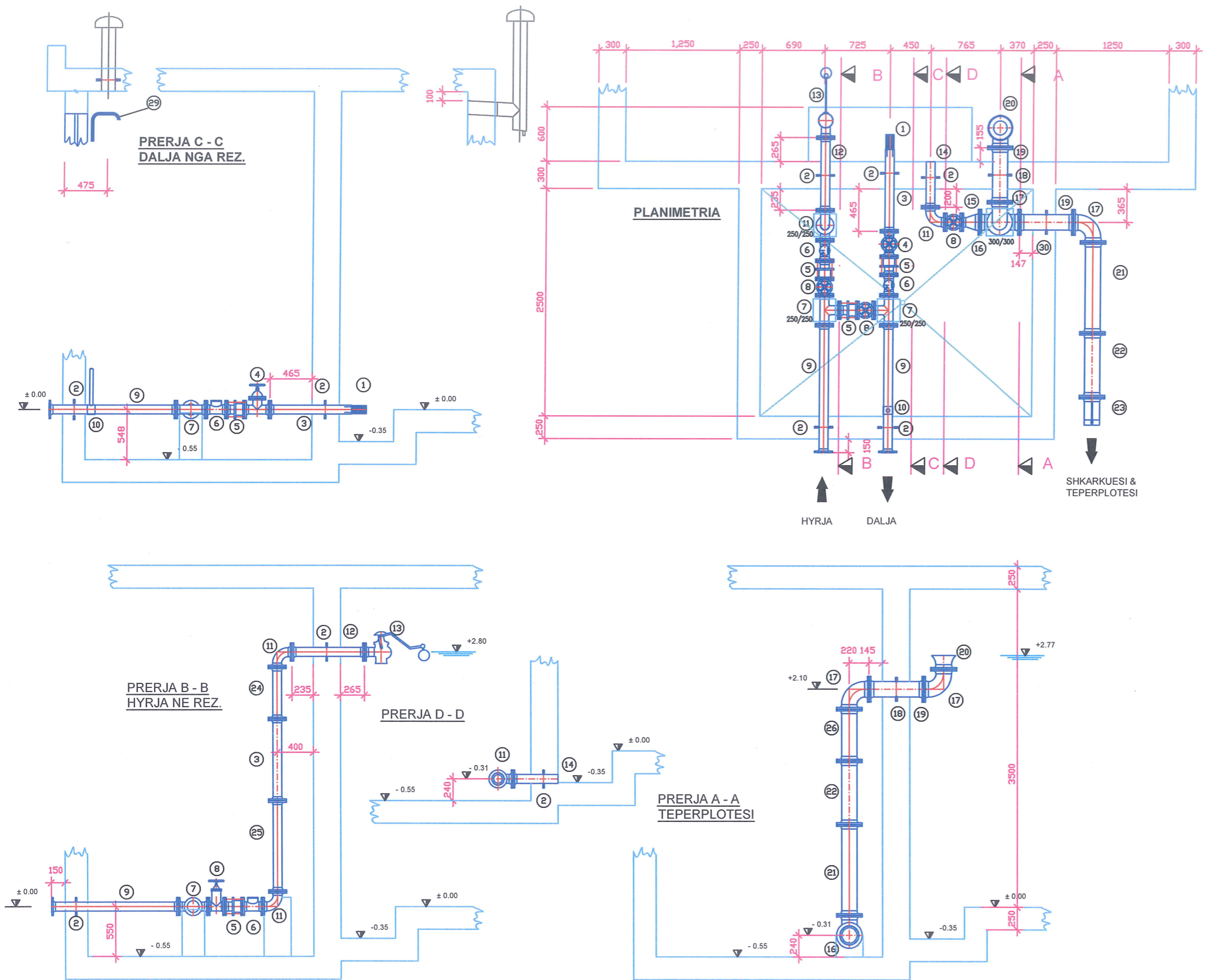

Position	Description	Diameter	Length	Max. Pressure	Unit	Quantity
[-]	[-]	[mm]	[mm]	[bar]	[-]	[-]
1	SITE (FILTER)	80		10	PC	1
2	MFL	80		10	PCS	5
3	FG	80	900	10	PC	1
4	SARAÇINESKE ME VOLANT	80	280	10	PC	2
5	PAF	80	200	10	PC	3
6	SAHAT	80	225	10	PC	2
7	T	80/80	330/165	10	PC	2
8	SARAÇINESKE E SHKURTER ME VOLANT	80	180	10	PCS	3
9	FFG	80	1400	10	PC	2
10	QAFORRE	80/2"		10	PC	1
11	Q	80	165	10	PCS	3
12	FFG	80	800	10	PC	1
13	GALEXHANT	80	h=250	10	PC	1
14	FG	80	500	10	PC	1
15	FFR	150/80	200	10	PC	1
16	T	150/150	440/220	10	PC	1
17	Q	150	220	10	PCS	3
18	MFL	150		10	PCS	2
19	FFG	150	600	10	PCS	2
20	UEM	150	150	10	PC	1
21	FFG	150	1000	10	PCS	2
22	FFG	150	700	10	PCS	2
23	ALK	150		10	PC	1
24	FFG	80	570	10	PC	1
25	FFG	80	1000	10	PC	1
26	FFG	150	570	10	PC	1
27	PIPE-GI	2"	3000	10	ml	3
28	Tub ajrimi, ne puseten e komandimit	150	600	10	PC	1
29	Tub ajrimi, ne rezervuar	150	1500	10	PC	1
30	ELBOW 90°-GI	2"		10	PCS	2
	Pileto e pajisur me Pileto e pajisur me kundralvalvul, DN 100, 3m tub PVC DN 100, MMQ-KS DN 100	100			SET	1
	Kapak Çeliku i pandryshkshem 1000 x 1000 mm, top				SET	2
	Shkalle Çeliku i pandryshkshem te montuara ne mur, 3800 mm		4500		SET	2

2D PROJEKTI
DESIGN
SUPERVISION
KOLAUDIME
Adresa: Rruga "Berisha", Ujshë, bashkia e S. T. RAJF

Porositesi
BASHKIA KLOS
Objekti: Ndërtim linje kryesore dhe rrjetin shpërndarës për ujësjellësin e fshatit të NJ.ADM Xibër, Klos.

Emertimi:
INSTALIMI I DEPOS
PROJEKT ZBATIMI

GRUPI PROJEKTES
Ing. Hidro. Mark PEMAJ
Ing. Ndër. Lijana LLAMASI
Ing. Top. Bilbil NURÇE
Ing. Gjeo. Irfan BEGAJ
Firma: [Stamp]
Firma: [Stamp]
Firma: [Stamp]
Firma: [Stamp]
Periudha:
QESHOR 2022
Shkalla: 1:40
Fleta: Nr.



