



REPUBLIKA E SHQIPERISE  
BASHKIA TIRANE  
DREJTORIA E PERGJITHSHEME E PUNEVE PUBLIKE

## PROJEKT ZBATIMI

### STUDIM - PROJEKTIM

“REHABILITIM I FASADAVE DHE RRUGËS LUIGJ GURAKUQI DERI TE  
SHESHI AVNI RUSTEMI (ME PARKIM DY KATE NËN TOKË)”

---

**PROJEKTI ELEKTRIK**  
PARKIMI NENTOKESOR

**" A & E ENGINEERING "**  
**sh.p.k**

Adresa: Rr. "ISLAM ALLA"  
Mob : **++355 (0)69 2079981**  
Mob : **++355 (0)69 2079982**

TIRANE 2023

# PLANIMETRIA E KATIT -1 PLANIMETRIA E NDRICUESAVE

Shkalla 1:350

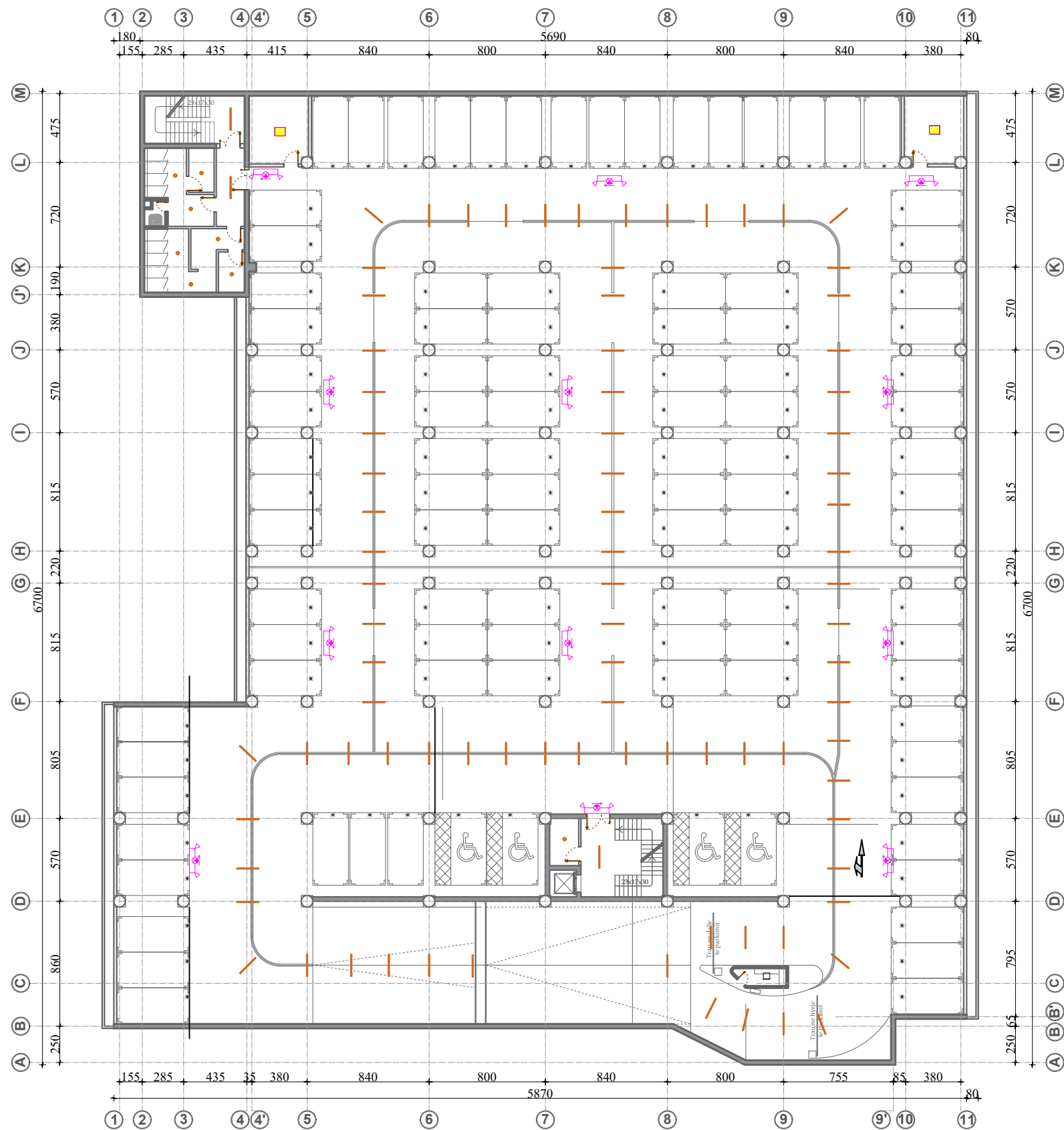

	SIMBOLI	SINJALISTIKA	SHENIM TEKNIK
TABELE E DALJES E NDRICUAR			<p>1. Shenjat e daljeve te sigurise duhet te jene ne perputhje me EN ISO 7010 "Graphics symbols - Safety colors and safety signs - Registered safety signs".</p> <p>2. Nje table e cila tregon drejtimin e daljes se Emergences do te vendoset ne cdo kat te godines. Ajo do te jete e ndricuar ndpermjet LED, ne perputhje me normen BS 5266-1:2011 dhe BS EN 60598-2-22 dhe duhet te permbaje LED dhe baterine, emetimi: 100 Lumens.</p> <p>3. Tabela duhet te jete per perdorim ne ambiente te brendeshme (mbrojtje IP42) duhet te mbetet e ndricuar per te pakten 3 ore ne mungese te energjise elektrike.</p>

	SIMBOLI	SHENIM TEKNIK
NDRICIMI		



REPUBLIKA E SHQIPERISE  
BASHKIA TIRANE

Projekt  
Zbatimi

2023

GRUPI I PROJEKTIMIT

Ing. ENTELA CANO  
Ing. MEFAIL HALILAJ  
Ing. VALENTINA HOXHA

Ark. PAQSOR KAJMAKU  
Ing. ERJONA BUJUPI  
Ing. ENIDA SHERRI



"A & E ENGINEERING"  
sh.p.k

Adresa: Rr. "ISLAM ALLA"  
Mob : ++355 (0)69 2079981  
Mob : ++355 (0)69 2079982

STUDIM - PROJEKTIM: "REHABILITIM I FASADAVE DHE  
RRUGËS LUIGJ GURAKUQI DERI TE SHESHIT AVNI RUSTEMI  
(ME PARKIM DY KATE NËN TOKË)"

Planimetria e ndricuesave

SHKALLA

FL.  
01  
1:350

# PLANIMETRIA E KATIT -2 PLANIMETRIA E NDRICUESAVE

Shkalla 1:350

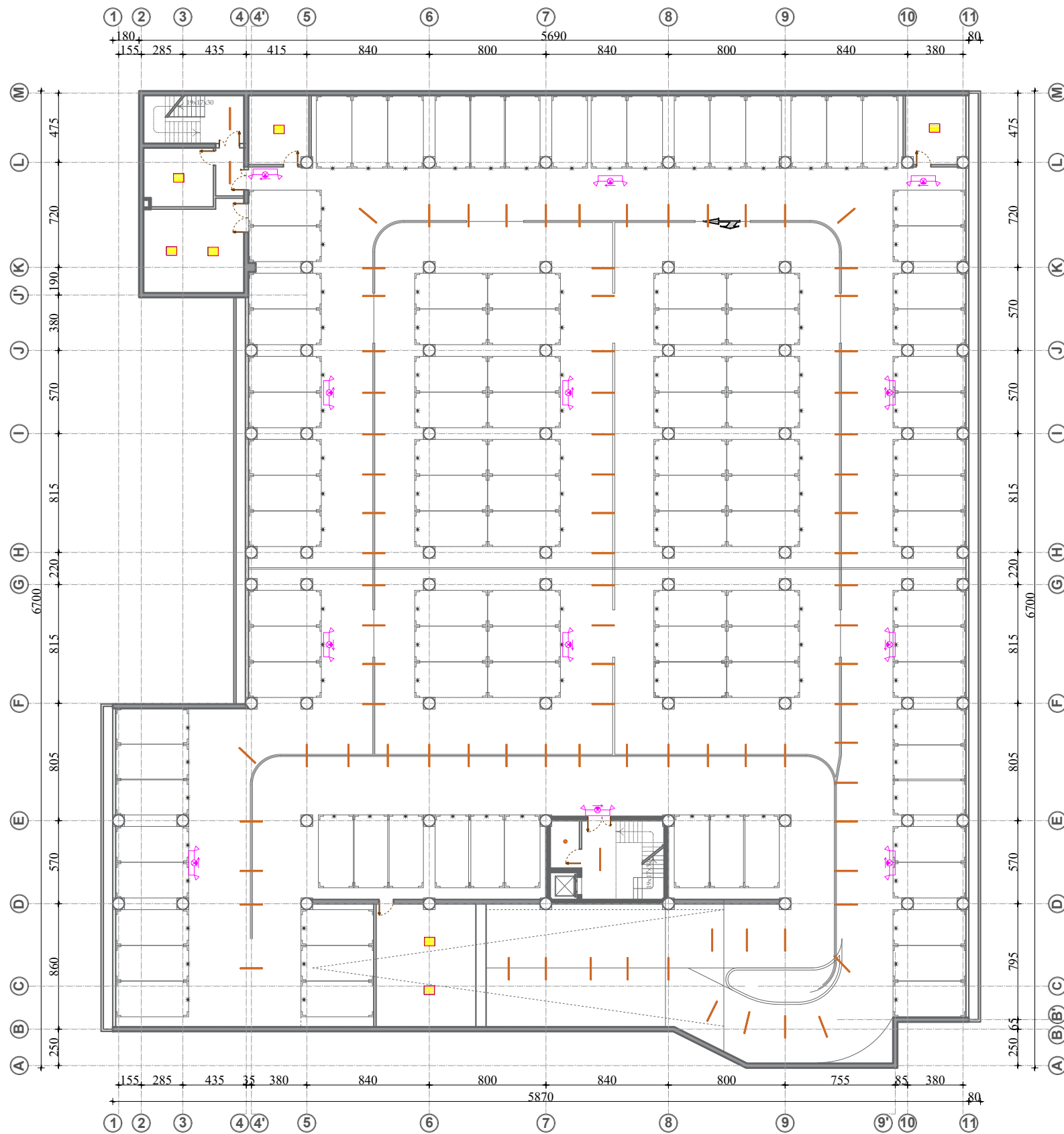

	SIMBOLI	SINJALISTIKA	SHENIM TEKNIK
TABELE E DALJES E NDRICUAR			<p>1. Shenjat e daljeve te sigurise duhet te jene ne perputhje me EN ISO 7010 "Graphics symbols - Safety colors and safety signs - Registered safety signs".</p> <p>2. Nje table e cila tregon drejtimin e daljes se Emergences do te vendoset ne cdo kat te godines. Ajo do te jete e ndricuar ndpermjet LED, ne perputhje me normen BS 5266-1:2011 dhe BS EN 60598-2-22 dhe duhet te permbaje LED dhe baterine, emetimi: 100 Lumens.</p> <p>3. Tabela duhet te jete per perdorim ne ambiente te brendeshme (mbrojtje IP42) duhet te mbetet e ndricuar per te pakten 3 ore ne mungese te energjise elektrike.</p>

	SIMBOLI	SHENIM TEKNIK
NDRICIMI		

1. Ndriculesit e emergjencave do te jene sipas normave CEI EN 34-22 dhe do te furnizohen nga centrali i qendruar 230 Vac dhe 216 Vdc.

2. Vlera e ndricimit te siguruar nga ndricuesit e emergjencave do te jete 2-5 lux, distanca vizuale e dallimit jo me shume 22-25m, lartesia e vendosjes 2.2-6.5m, reflektoret me lente ne polikarbonat PC, ngjyre te bardhe, me te gjitha konektoret, fuqia 5-6W LED IP20, i pajisur me ushqyes elektronik dhe modul adresimi nga sistemi qendror.



REPUBLIKA E SHQIPERISE  
BASHKIA TIRANE

Projekt  
Zbatimi

2023

GRUPI I PROJEKTIMIT

Ing. ENTELA CANO  
Ing. MEFAIL HALILAJ  
Ing. VALENTINA HOXHA

Ark. PAQSOR KAJMAKU  
Ing. ERJONA BUJUPI  
Ing. ENIDA SHERRI



"A & E ENGINEERING"  
sh.p.k

Adresa: Rr. "ISLAM ALLA"  
Mob: ++355 (0)69 2079981  
Mob: ++355 (0)69 2079982

STUDIM - PROJEKTIM: "REHABILITIM I FASADAVE DHE  
RRUGËS LUIGJ GURAKUQI DERI TE SHESHIT AVNI RUSTEMI  
(ME PARKIM DY KATE NËN TOKË)"

Planimetria e ndricuesave

SHKALLA

FL.

02







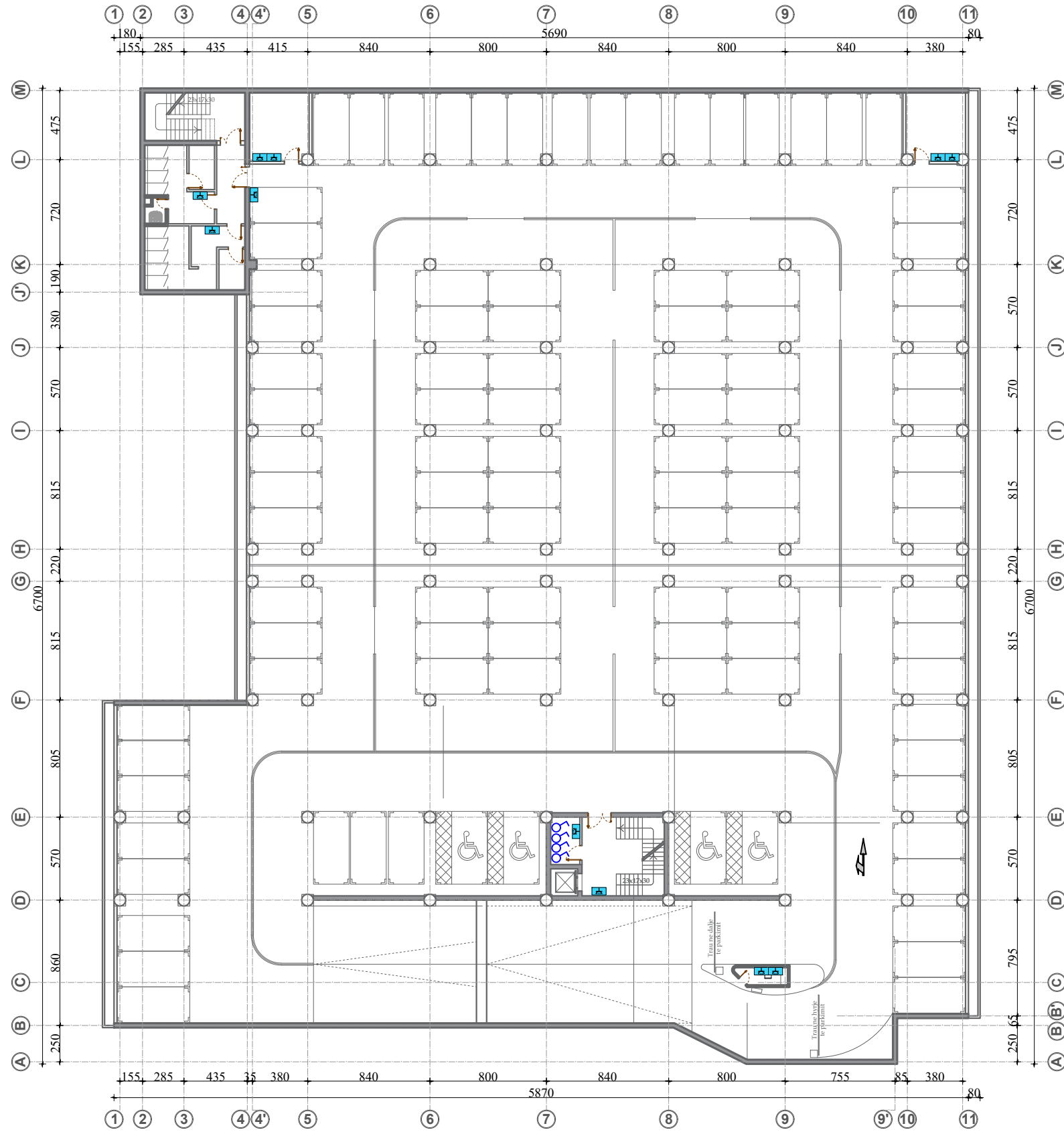





1:350

# PLANIMETRIA E KATIT -1 PLANIMETRIA E PRIZAVE DHE CELESAVE

Shkalla 1:350

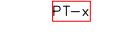

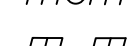
## LEGJENDA

-  Celes 1P 10 A
-  Deviator 10 A
-  Invertitor 10 A
-  Ndricules Led 48W
-  Dalje per ndricuesin
-  Prize shuko 16 A
-  Bllok priza shuko 16A
-  Kanaline metalike Zn
-  Kuader elektrik
-  Kuti shperdarese
-  Pusete Elektrike
-  Imp. mbrenda muri
-  Imp. jashte muri
-  Tregues tubacioni, linje



REPUBLIKA E SHQIPERISE  
BASHKIA TIRANE

Projekt  
Zbatimi

2023

### GRUPI I PROJEKTIMIT

Ing. ENTELA CANO  
Ing. MEFAIL HALILAJ  
Ing. VALENTINA HOXHA

Ark. PAQSOR KAJMAKU  
Ing. ERJONA BUJUPI  
Ing. ENIDA SHERRI



"A & E ENGINEERING"  
sh.p.k

Adresa: Rr. "ISLAM ALLA"  
Mob : ++355 (0)69 2079981  
Mob : ++355 (0)69 2079982

STUDIM - PROJEKTIM: "REHABILITIM I FASADAVE DHE  
RRUGËS LUIGJ GURAKUQI DERI TE SHESHI AVNI RUSTEMI  
(ME PARKIM DY KATE NËN TOKË)"

Planimetria e prizave dhe celesave

SHKALLA

FL.

03 1:350

# PLANIMETRIA E KATIT -2 PLANIMETRIA E PRIZAVE DHE CELESAVE

Shkalla 1:350

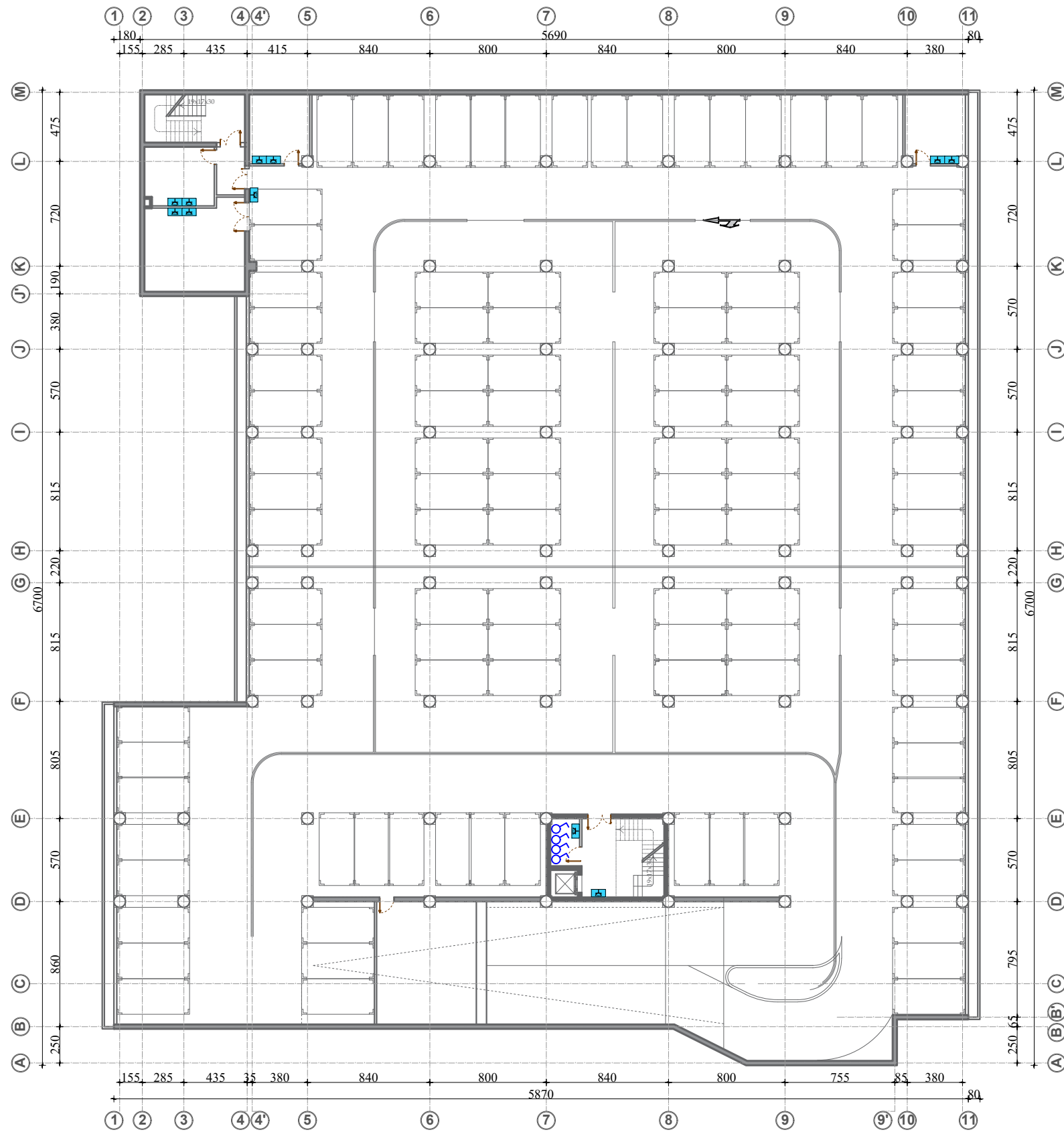

## LEGJENDA

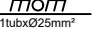
-  Celes 1P 10 A
-  Deviator 10 A
-  Invertitor 10 A
-  Ndricules Led 48W
-  Dalje per ndricuesin
-  Prize shuko 16 A
-  Bllok priza shuko 16A
-  Kanaline metalike Zn
-  Kuader elektrik
-  Kuti shperdarese
-  Pusete Elektrike
-  Imp. mbrenda muri
-  Imp. jashte muri
-  Tregues tubacioni, linje



REPUBLIKA E SHQIPERISE  
BASHKIA TIRANE

Projekt  
Zbatimi

2023

### GRUPI I PROJEKTIMIT

Ing. ENTELA CANO  
Ing. MEFAIL HALILAJ  
Ing. VALENTINA HOXHA

Ark. PAQSOR KAJMAKU  
Ing. ERJONA BUJUPI  
Ing. ENIDA SHERRI



"A & E ENGINEERING"  
sh.p.k

Adresa: Rr. "ISLAM ALLA"  
Mob : ++355 (0)69 2079981  
Mob : ++355 (0)69 2079982

STUDIM - PROJEKTIM: "REHABILITIM I FASADAVE DHE  
RRUGËS LUIGJ GURAKUQI DERI TE SHESHIT AVNI RUSTEMI  
(ME PARKIM DY KATE NËN TOKË)"

Planimetria e prizave dhe celesave

SHKALLA

FL.



04 1:350

# PLANIMETRIA E KATIT -1 INSTALIMI I RRJETIT TE NDRICIMIT

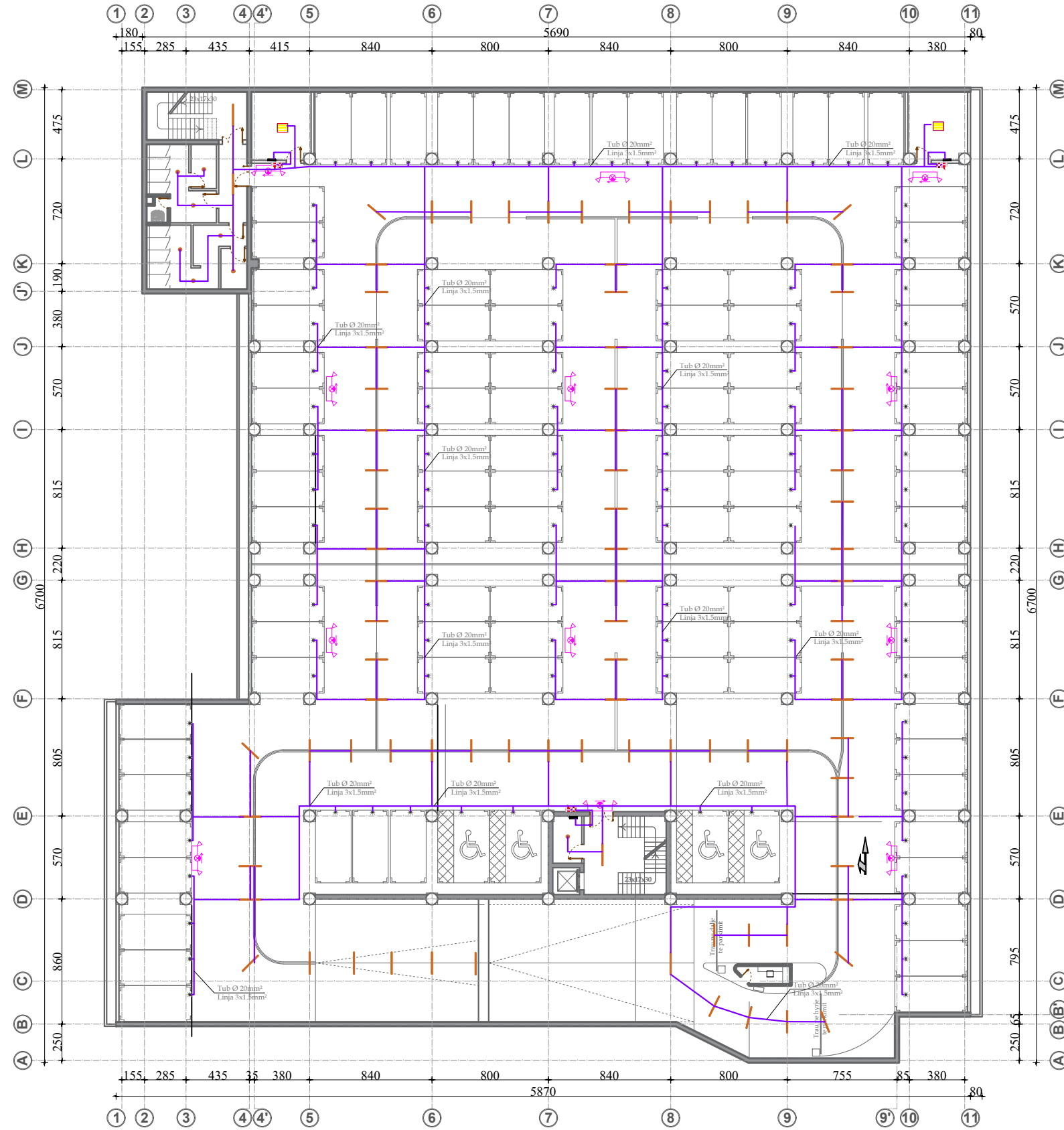
Shkalla 1:350



## LEGJENDA

-  Celes 1P 10 A
-  Deviator 10 A
-  Invertitor 10 A
-  Ndricules Led 48W
-  Dalje per ndricuesin
-  Prize shuko 16 A
-  Bllok priza shuko 16A
-  Kanaline metalike Zn
-  Kuader elektrik
-  Kuti shperdarese
-  Pusete Elektrike
-  Imp. mbrenda muri
-  Imp. jashte muri
-  Tregues tubacioni, linje



REPUBLIKA E SHQIPERISE  
BASHKIA TIRANE

Projekt  
Zbatimi

2023

### GRUPI I PROJEKTIMIT

Ing. ENTELA CANO  
Ing. MEFAIL HALILAJ  
Ing. VALENTINA HOXHA

Ark. PAQSOR KAJMAKU  
Ing. ERJONA BUJUPI  
Ing. ENIDA SHERRI



"A & E ENGINEERING"  
sh.p.k

Adresa: Rr. "ISLAM ALLA"  
Mob : ++355 (0)69 2079981  
Mob : ++355 (0)69 2079982

STUDIM - PROJEKTIM: "REHABILITIM I FASADAVE DHE  
RRUGËS LUIGJ GURAKUQI DERI TE SHESHI AVNI RUSTEMI  
(ME PARKIM DY KATE NËN TOKË)"

Instalimi i rrjetit te ndricimit

SHKALLA

FL.

05







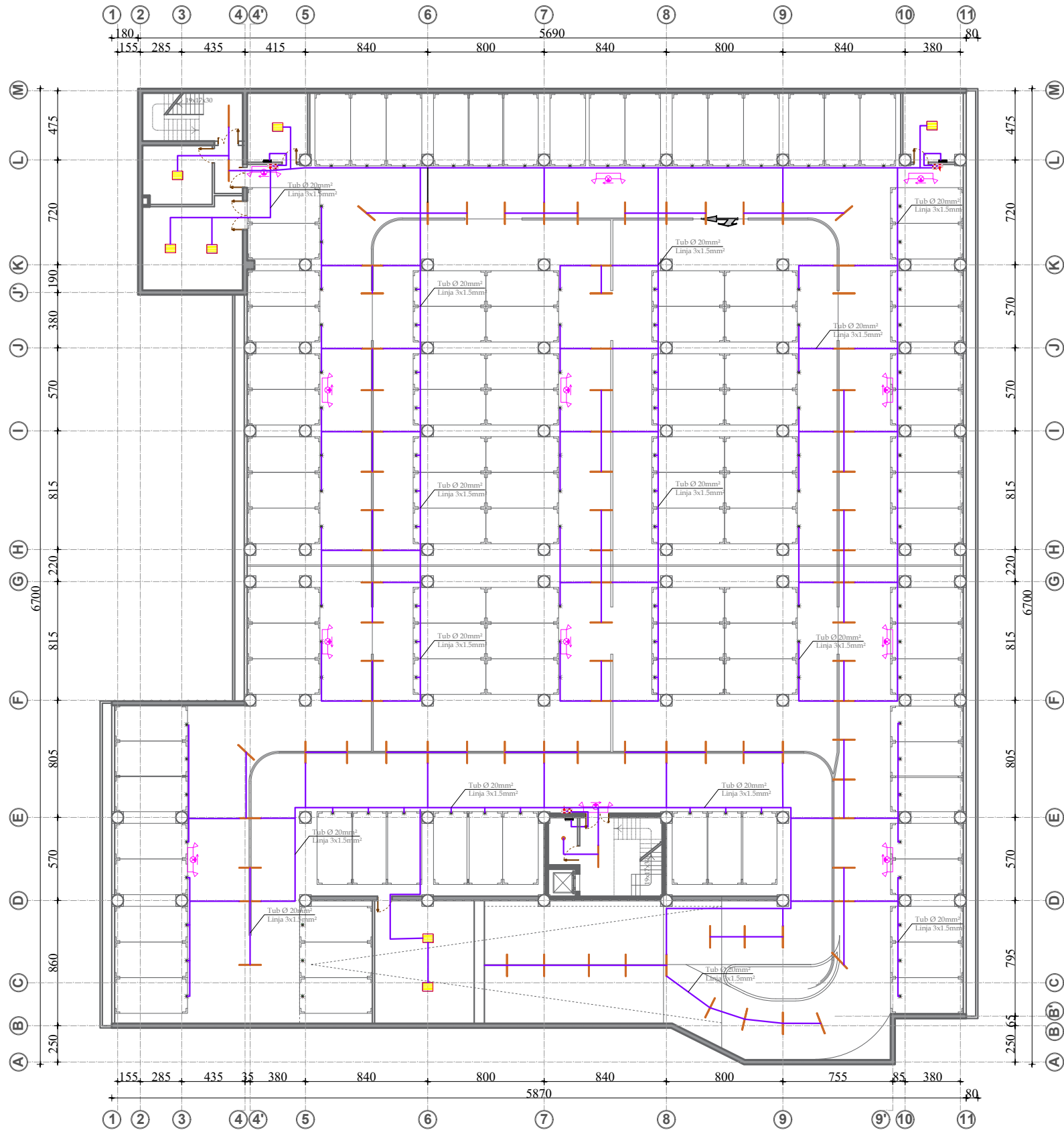





1:350

# PLANIMETRIA E KATIT -2 INSTALIMI I RRJETIT TE NDRICIMIT

Shkalla 1:350

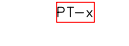

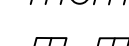
## LEGJENDA

-  Celes 1P 10 A
-  Deviator 10 A
-  Invertitor 10 A
-  Ndricules Led 48W
-  Dalje per ndricuesin
-  Prize shuko 16 A
-  Bllok priza shuko 16A
-  Kanaline metalike Zn
-  Kuader elektrik
-  Kuti shperdarese
-  Pusete Elektrike
-  Imp. mbrenda muri
-  Imp. jashte muri
-  Tregues tubacioni, linje



REPUBLIKA E SHQIPERISE  
BASHKIA TIRANE

Projekt  
Zbatimi

2023

### GRUPI I PROJEKTIMIT

Ing. ENTELA CANO  
Ing. MEFAIL HALILAJ  
Ing. VALENTINA HOXHA

Ark. PAQSOR KAJMAKU  
Ing. ERJONA BUJUPI  
Ing. ENIDA SHERRI



"A & E ENGINEERING"  
sh.p.k

Adresa: Rr. "ISLAM ALLA"  
Mob : ++355 (0)69 2079981  
Mob : ++355 (0)69 2079982

STUDIM - PROJEKTIM: "REHABILITIM I FASADAVE DHE  
RRUGËS LUIGJ GURAKUQI DERI TE SHESHI AVNI RUSTEMI  
(ME PARKIM DY KATE NËN TOKË)"

Instalimi i rrjetit te ndricimit

SHKALLA

FL.







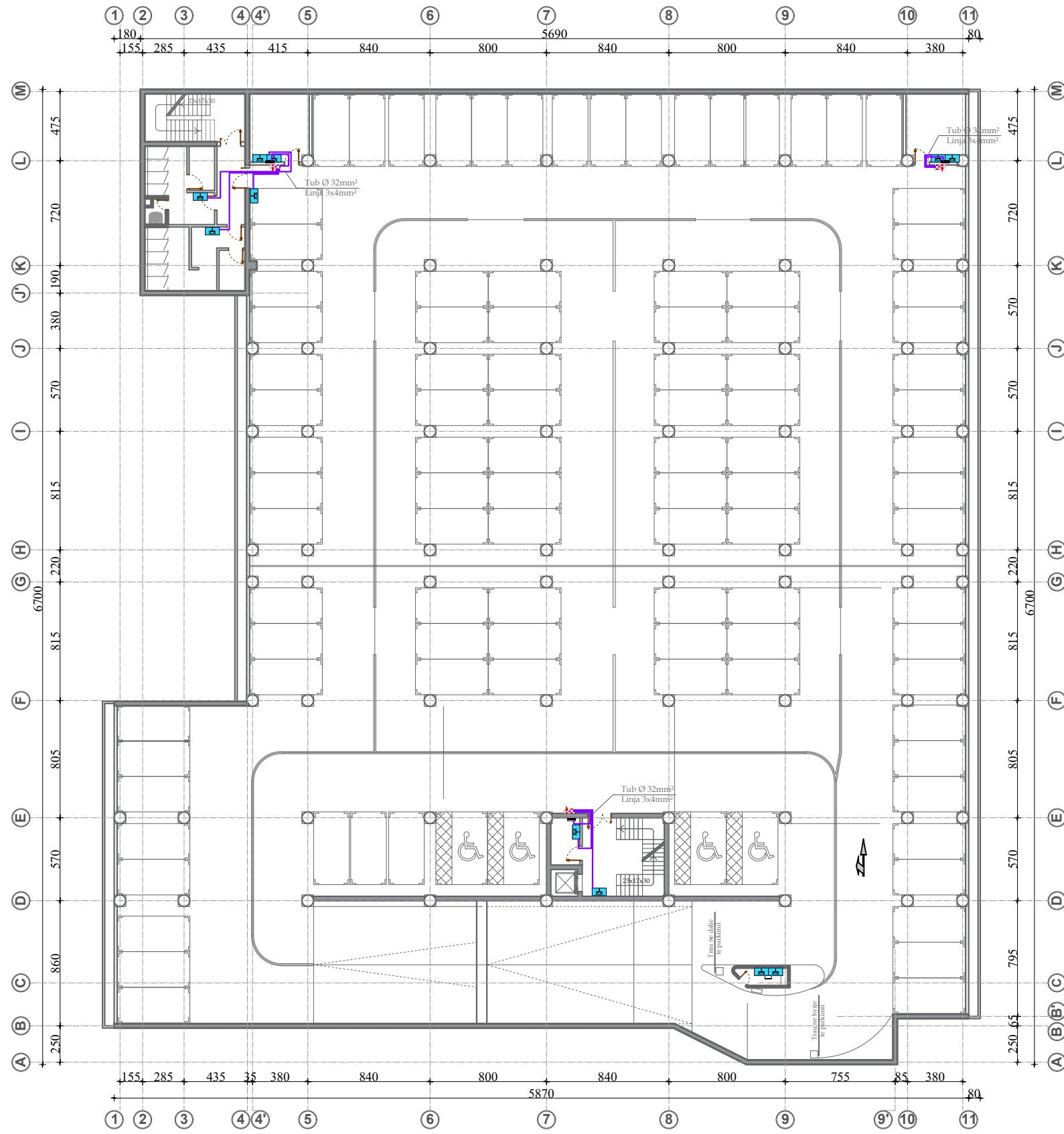





06 1:350

# PLANIMETRIA E KATIT -1 PLAN INSTALIMI DHE SKEMA E VENDOSJES SE PRIZAVE

Shkalla 1:350

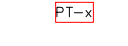

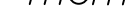
## LEGJENDA

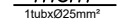
-  Celes 1P 10 A
-  Deviator 10 A
-  Invertitor 10 A
-  Ndricules Led 48W
-  Dalje per ndricuesin
-  Prize shuko 16 A
-  Bllok priza shuko 16A
-  Kanaline metalike Zn
-  Kuader elektrik
-  Kuti shperdarese
-  Pusete Elektrike
-  Imp. mbrenda muri
-  Imp. jashte muri
-  Tregues tubacioni, linje



REPUBLIKA E SHQIPERISE  
BASHKIA TIRANE

Projekt  
Zbatimi

2023

### GRUPI I PROJEKTIMIT

Ing. ENTELA CANO  
Ing. MEFAIL HALILAJ  
Ing. VALENTINA HOXHA

Ark. PAQSOR KAJMAKU  
Ing. ERJONA BUJUPI  
Ing. ENIDA SHERRI



"A & E ENGINEERING"  
sh.p.k

Adresa: Rr. "ISLAM ALLA"  
Mob : ++355 (0)69 2079981  
Mob : ++355 (0)69 2079982

STUDIM - PROJEKTIM: "REHABILITIM I FASADAVE DHE  
RRUGËS LUIGJ GURAKUQI DERI TE SHESHI AVNI RUSTEMI  
(ME PARKIM DY KATE NËN TOKË)"

Plan instalimi dhe skema e vendosjes  
se prizave

SHKALLA

FL.

07 1:350



# PLANIMETRIA E KATIT -2 PLAN INSTALIMI DHE SKEMA E VENDOSJES SE PRIZAVE

Shkalla 1:350

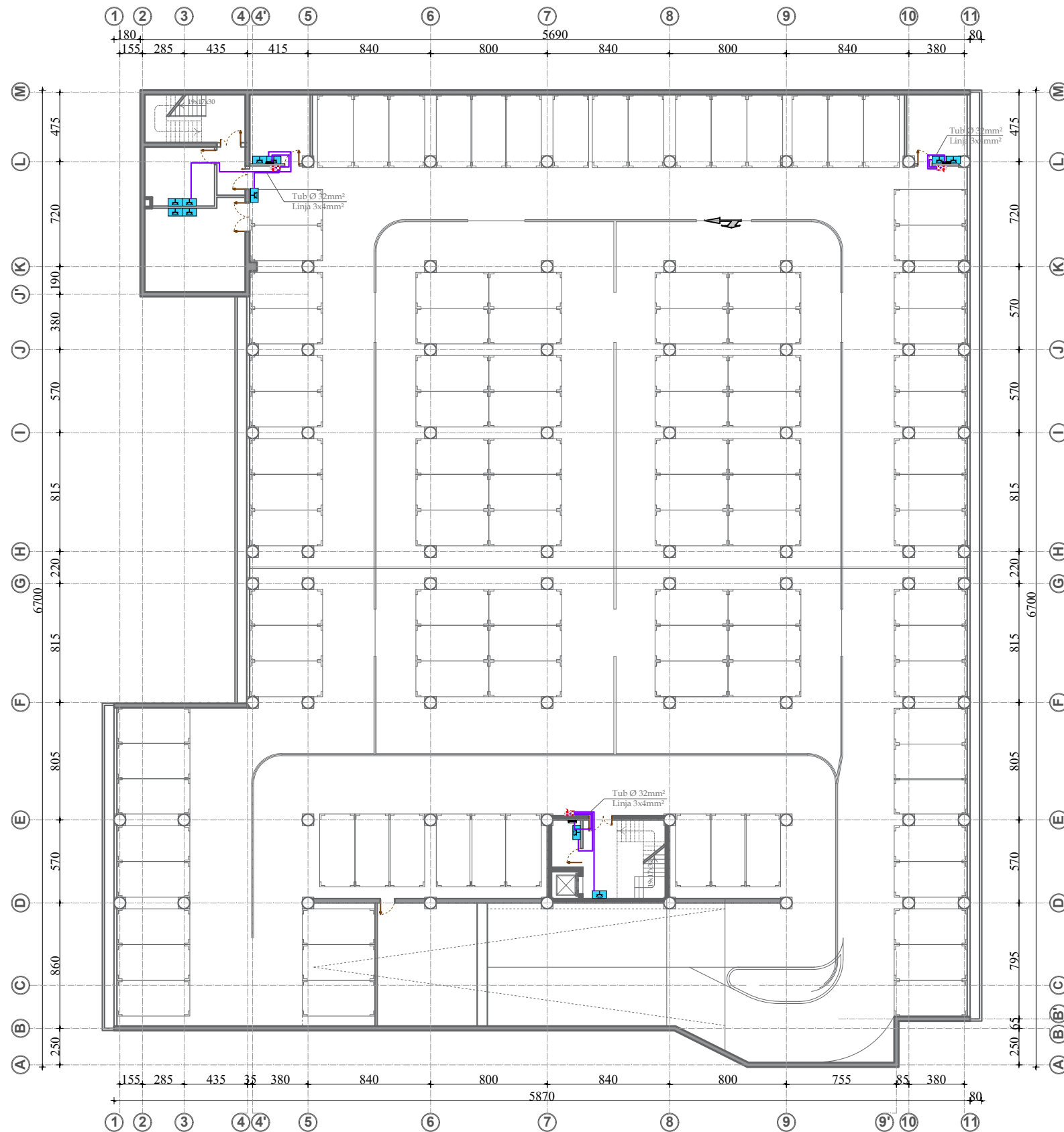

## LEGJENDA

- |  |                        |  |                          |
|--|------------------------|--|--------------------------|
|  | Celes 1P 10 A          |  | Kanalin metalike Zn      |
|  | Deviator 10 A          |  | Kuader elektrik          |
|  | Invertitor 10 A        |  | Kuti shperdarese         |
|  | Ndricues Led 48W       |  | Pusete Elektrike         |
|  | Dalje per ndricuesin   |  | Imp. mbrenda muri        |
|  | Prize shuko 16 A       |  | Imp. jashte muri         |
|  | Blok prizave shuko 16A |  | Tregues tubacioni, linje |



REPUBLIKA E SHQIPERISE  
BASHKIA TIRANE

Projekt  
Zbatimi

2023

### GRUPI I PROJEKTIMIT

Ing. ENTELA CANO  
Ing. MEFAIL HALILAJ  
Ing. VALENTINA HOXHA

Ark. PAQSOR KAJMAKU  
Ing. ERJONA BUJUPI  
Ing. ENIDA SHERRI



"A & E ENGINEERING"  
sh.p.k

Adresa: Rr. "ISLAM ALLA"  
Mob : ++355 (0)69 2079981  
Mob : ++355 (0)69 2079982

STUDIM - PROJEKTIM: "REHABILITIM I FASADAVE DHE  
RRUGËS LUIGJ GURAKUQI DERI TE SHESHI AVNI RUSTEMI  
(ME PARKIM DY KATE NËN TOKË)"

Plan instalimi dhe skema e vendosjes  
se prizave

SHKALLA

FL.

08

1:350