



REPUBLIKA E SHQIPERISE
BASHKIA TIRANE
DREJTORIA E PERGJITHSHEME E PUNEVE PUBLIKE

PROJEKT ZBATIMI

STUDIM - PROJEKTIM

“REHABILITIM I FASADAVE DHE RRUGËS LUIGJ GURAKUQI DERI TE
SHESHI AVNI RUSTEMI (ME PARKIM DY KATE NËN TOKË)”

PROJEKTI HIDROTEKNIK / FURNIZIMI ME UJE
PARKIMI NENTOKESOR

" A & E ENGINEERING "
sh.p.k

Adresa: Rr. "ISLAM ALLA"
Mob : **++355 (0)69 2079981**
Mob : **++355 (0)69 2079982**

TIRANE 2023

PLANI EKZISTUES I FURNIZIMIT ME UJE

Shkalla 1:500

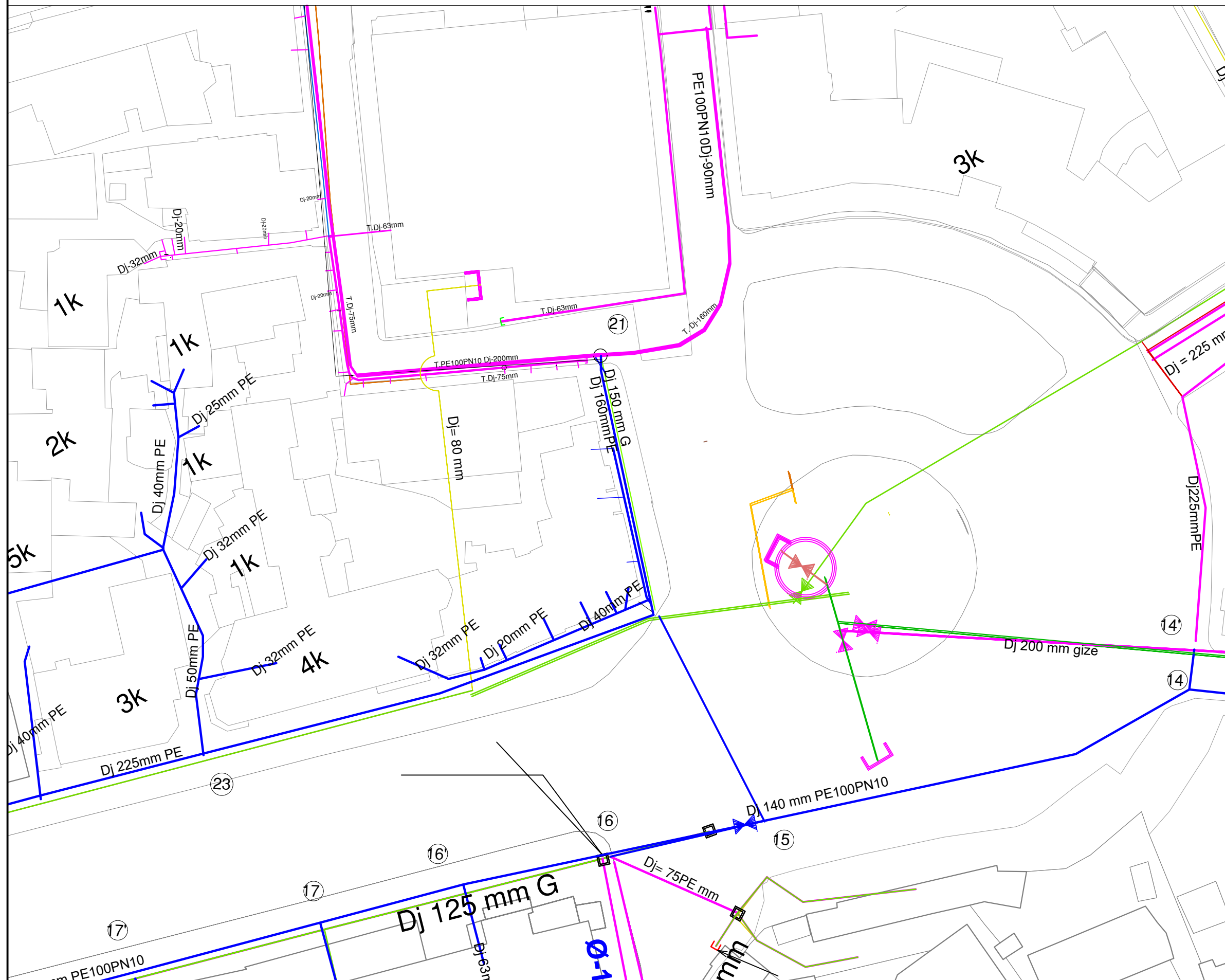

PLANI I PROPOZUAR I FURNIZIMIT ME UJE

Shkalla 1:500

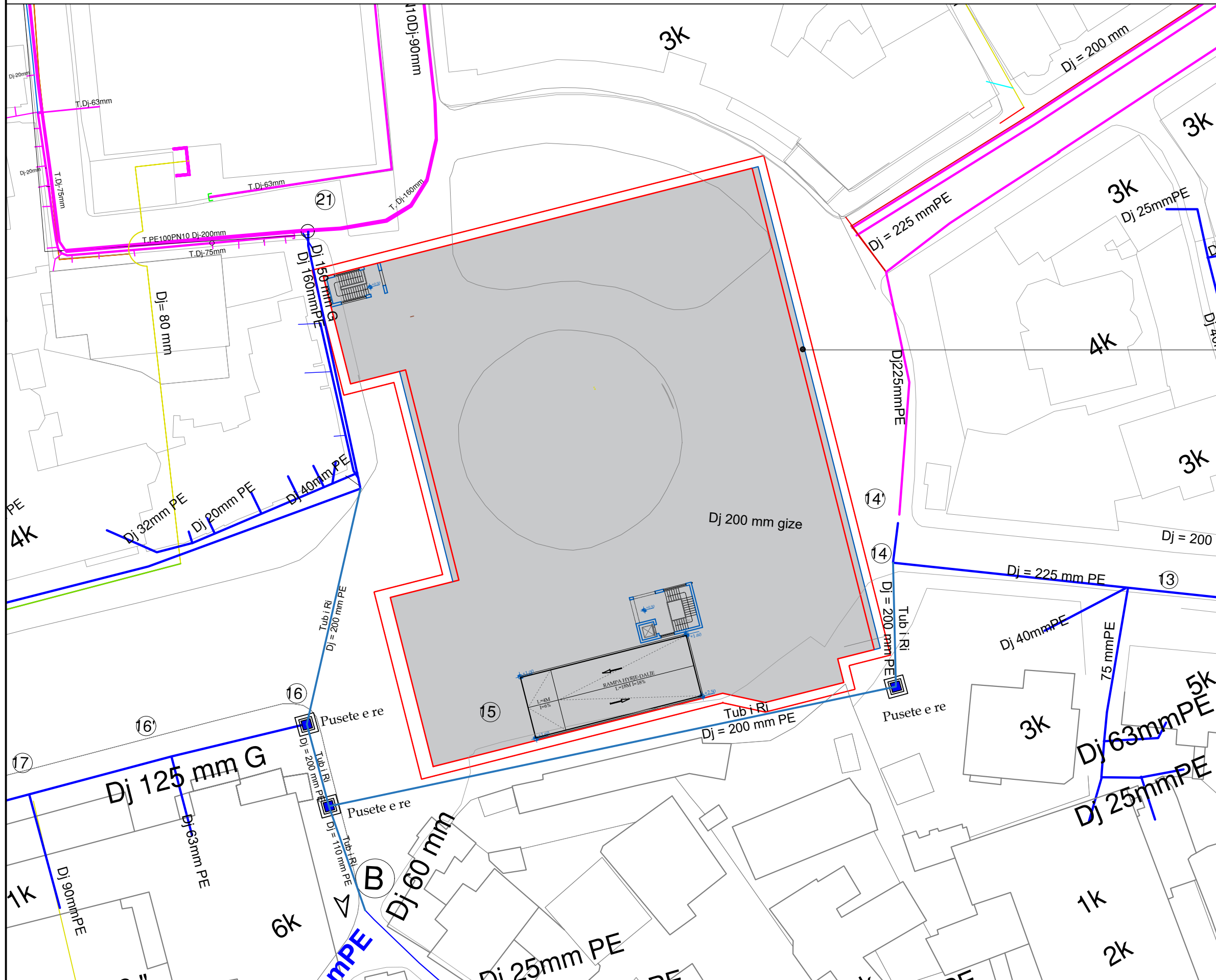

Gjurma e parkimit nentokesor

Legjenda

- Pusete ekzistuese
- Pusete e re
- Gjurma e rruges se propozuar



REPUBLIKA E SHQIPERISE
BASHKIA TIRANE

Projekt
Zbatim
2023

GRUPI I PROJEKTIMIT

Ing. ENTELA CANO
Ing. MEFAIL HALILAJ
Ing. VALENTINA HOXHA

Ark. PAQSOR KAJMAKU
Ing. ERJONA BUJUPI
Ing. ENIDA SHERRI

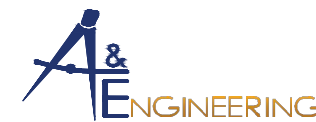

"A & E ENGINEERING"
sh.p.k

Adresa: Rr. "ISLAM ALLA"
Mob : ++355 (0)69 2079981
Mob : ++355 (0)69 2079982

STUDIM - PROJEKTIM: "REHABILITIM I FASADAVE DHE
RRUGËS LUIGJ GURAKUQI DERI TE SHESHIT AVNI RUSTEMI
(ME PARKIM DY KATE NËN TOKË)"

Plani i propozuar i furnizimit me uje

SHKALLA
FL.
02
1:750

PLANI I FURNIZIMIT ME UJE / KATI -1

Shkalla 1:350

ZMADHIMI 01

Shkalla 1:50

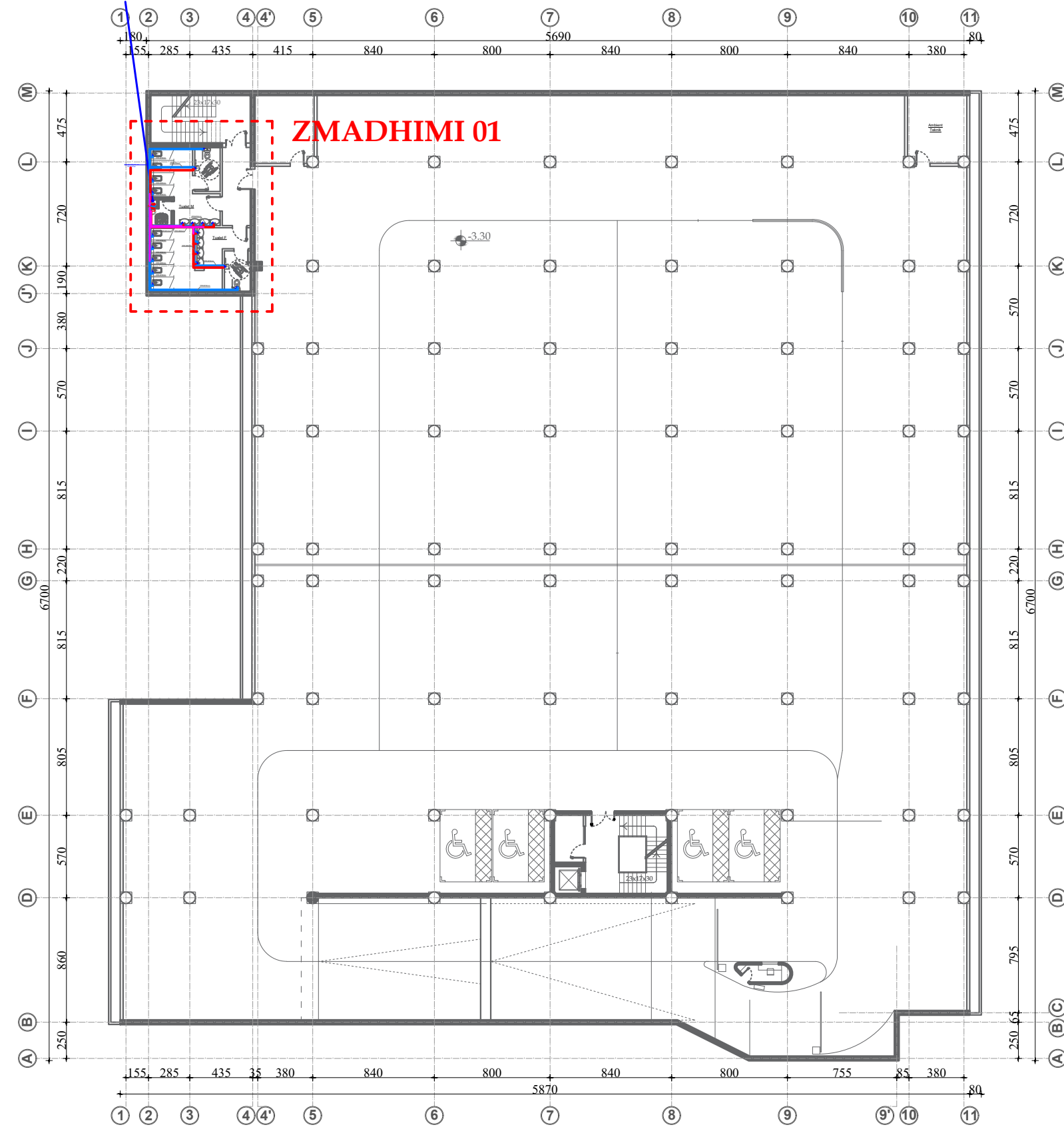
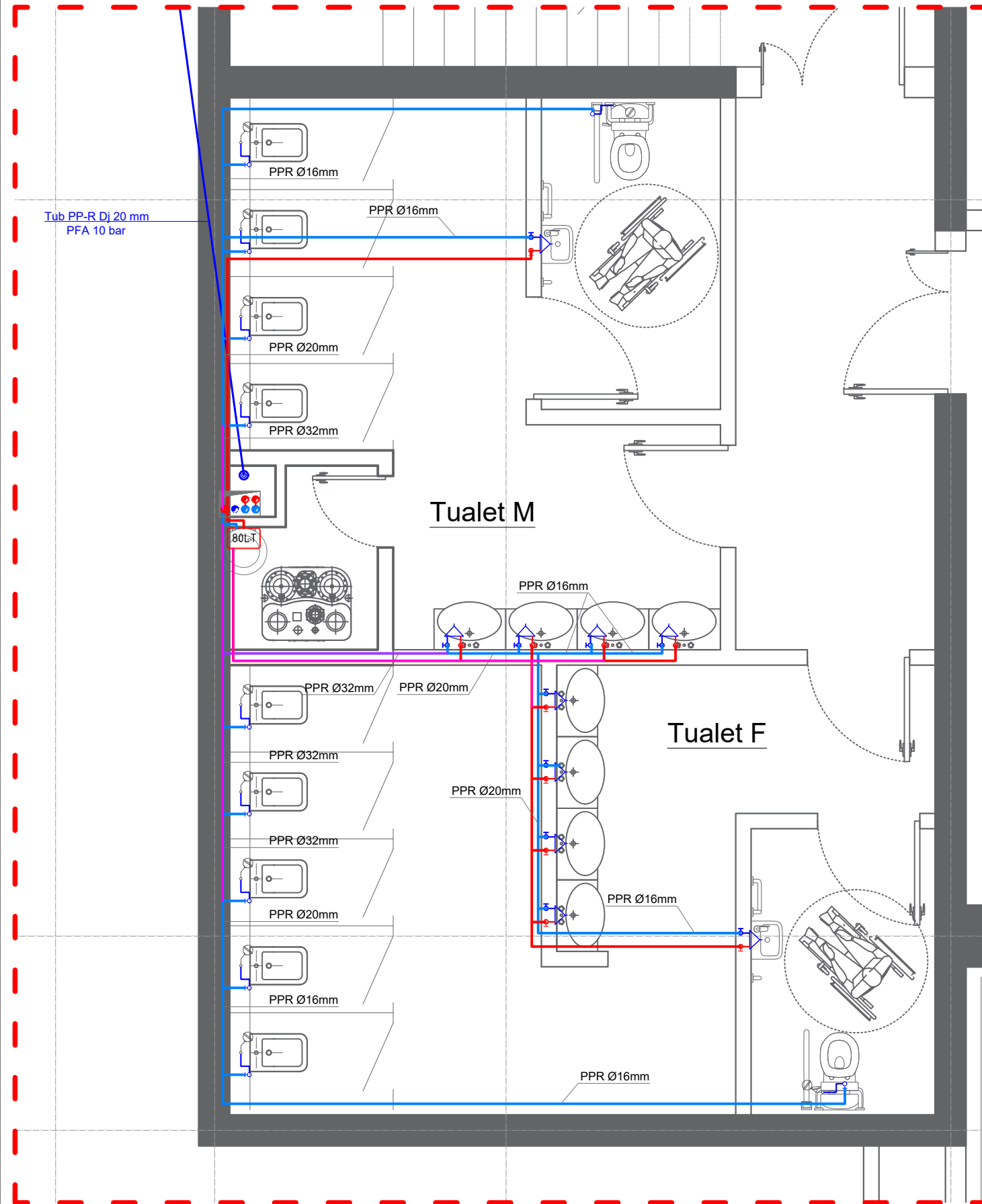

REPUBLIKA E SHQIPERISE
BASHKIA TIRANE

Projekt
Zbatim

2023

GRUPI I PROJEKTIMIT

Ing. ENTELA CANO
Ing. MEFAIL HALILAJ
Ing. VALENTINA HOXHA

Ark. PAQSOR KAJMAKU
Ing. ERJONA BUJUPI
Ing. ENIDA SHERRI



"A & E ENGINEERING"
sh.p.k

Adresa: Rr. "ISLAM ALLA"
Mob : ++355 (0)69 2079981
Mob : ++355 (0)69 2079982

STUDIM - PROJEKTIM: "REHABILITIM I FASADAVE DHE
RRUGËS LUIGJ GURAKUQI DERI TE SHESHIT AVNI RUSTEMI
(ME PARKIM DY KATE NËN TOKË)"

Plani i funizimit me uje

SHKALLA

FL.

03 1:750

PLANI I FURNIZIMIT ME UJE / KATI -2

Shkalla 1:350

ZMADHIMI 02

Shkalla 1:50

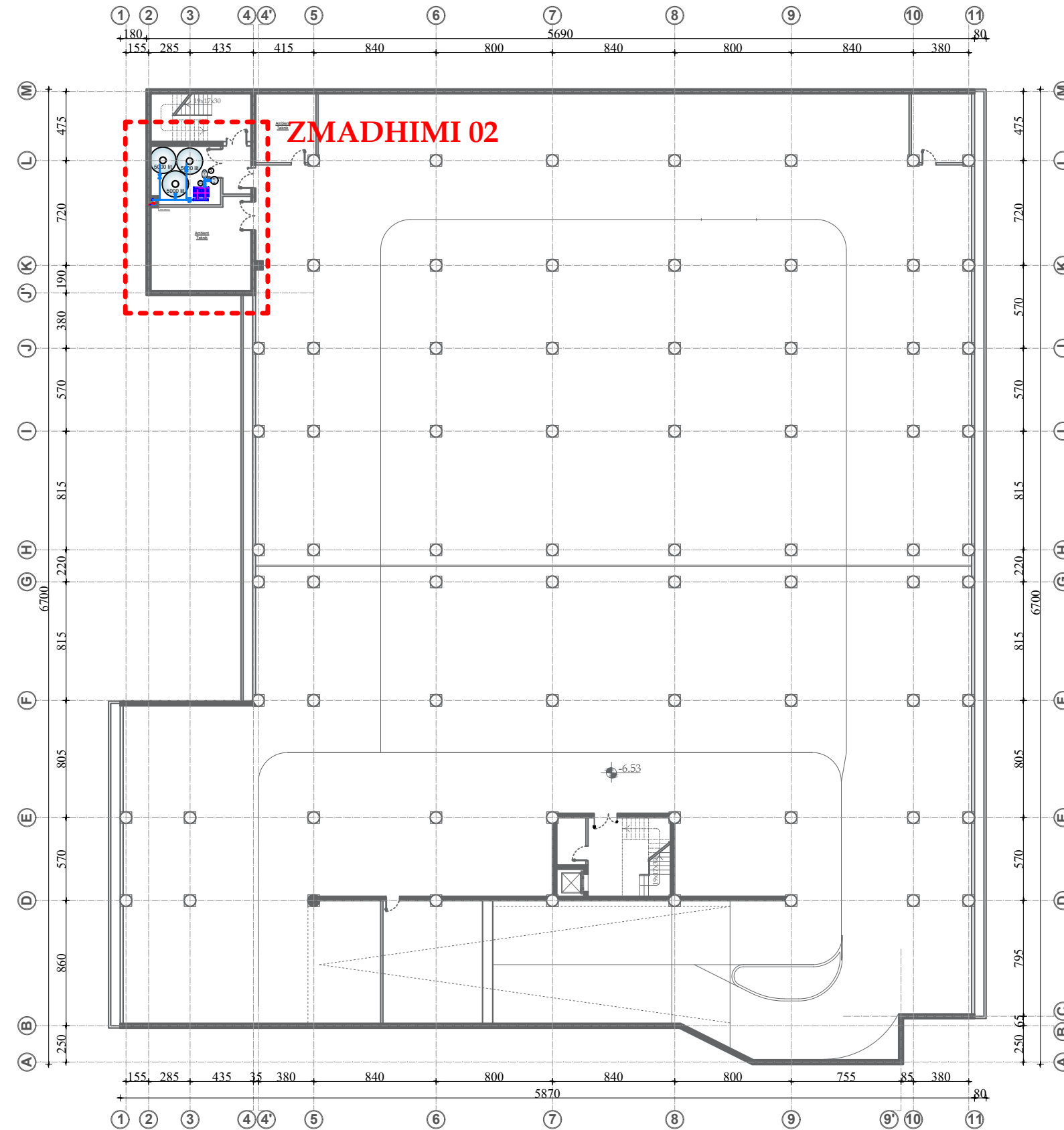
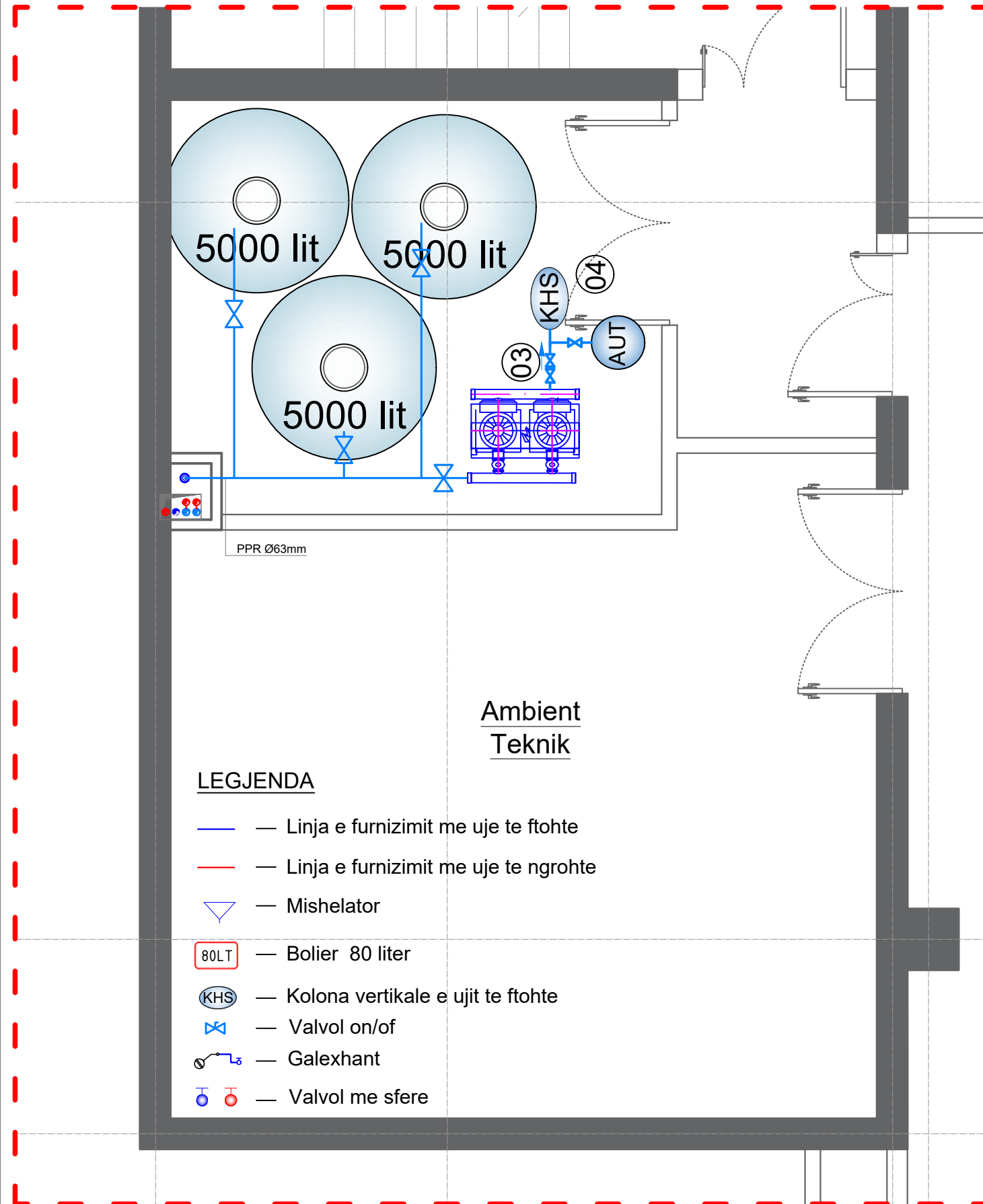

REPUBLIKA E SHQIPERISE
BASHKIA TIRANE

Projekt
Zbatim

2023

GRUPI I PROJEKTIMIT

Ing. ENTELA CANO
Ing. MEFAIL HALILAJ
Ing. VALENTINA HOXHA

Ark. PAQSOR KAJMAKU
Ing. ERJONA BUJUPI
Ing. ENIDA SHERRI



"A & E ENGINEERING"
sh.p.k

Adresa: Rr. "ISLAM ALLA"
Mob : ++355 (0)69 2079981
Mob : ++355 (0)69 2079982

STUDIM - PROJEKTIM: "REHABILITIM I FASADAVE DHE
RRUGËS LUIGJ GURAKUQI DERI TE SHESHIT AVNI RUSTEMI
(ME PARKIM DY KATE NËN TOKË)"

Plani i funizimit me uje

SHKALLA

FL.
04
1:750