

PLANIMETRIA E PERGJITHSHME.

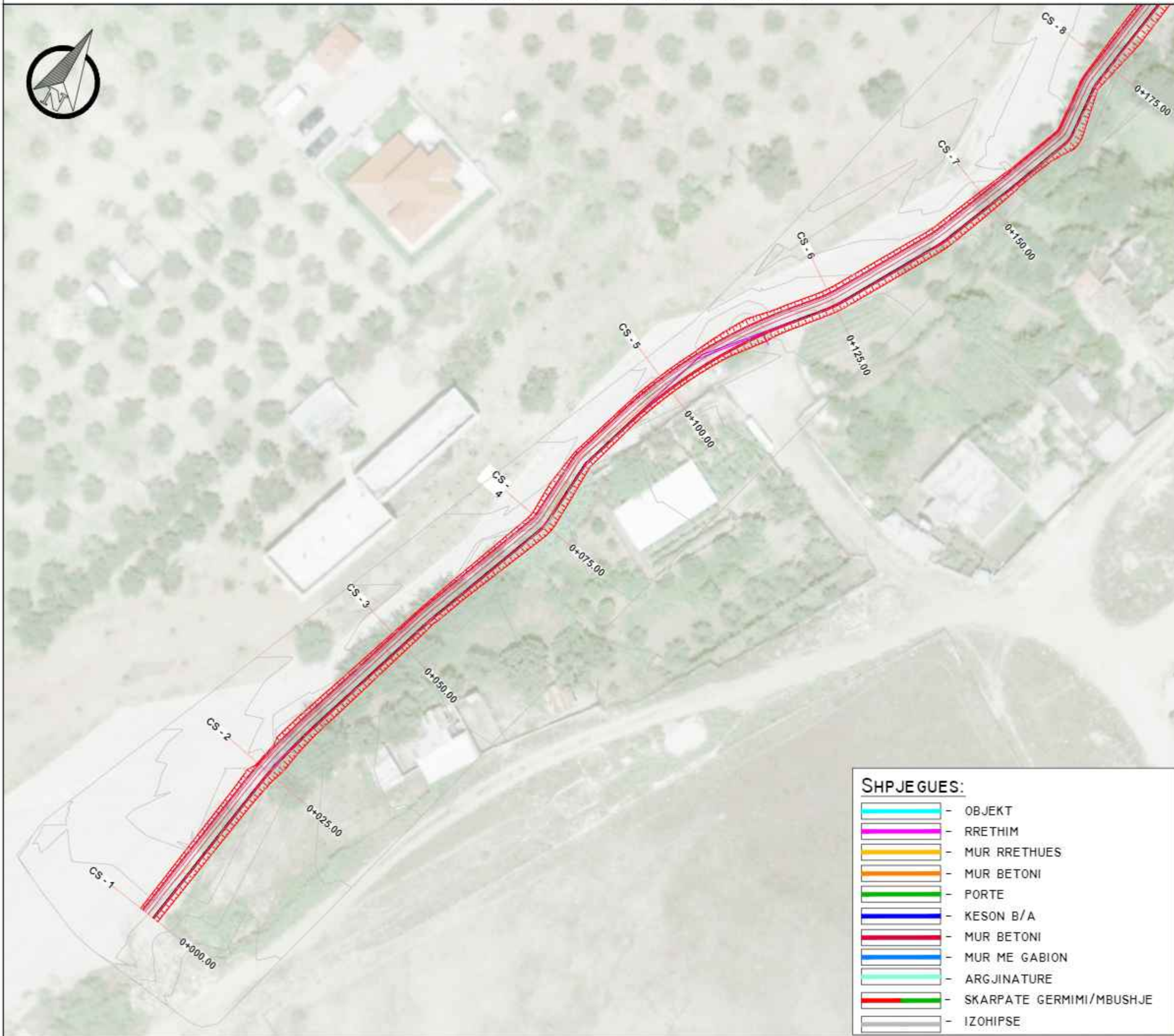

SHPJEGUES:

	- OBJEKT
	- RRETHIM
	- MUR RRETHUES
	- MUR BETONI
	- PORTE
	- KESON B/A
	- MUR BETONI
	- MUR ME GABION
	- ARGJINATURE
	- SKARPATE GERMIMI/MBUSHJE
	- IZOHIPSE

OBJEKTI :
 PROJEKTI I ZBATIMIT
 REHABILITIM DHE MBROJTJE NGA PERROI HOTIM

VENDODHJA: QYTETI SELENICE,
 BASHKIA SELENICE



BASHKIA SELENICE

GRUPI I PROJEKTIMIT
 SIRE-ALB SH.P.K
 NR.LICENSE: N.7185/3

ING. MESUDE AHMETAJ	LIC K.2715/1
ING. SIBJON ÇOBAJ	LIC K.3179/1
ING. BESTAR ÇEKREZI	LIC M.1464/1
ING. SULLTANE NEZHAI	LIC E.0638/2
ING. RENALDO KARAJ	

SHENIME:

DATA: JANAR 2024
 EMËRTESA E FLETËS:
 PLANIMETRIA E PERGJITHSHME.







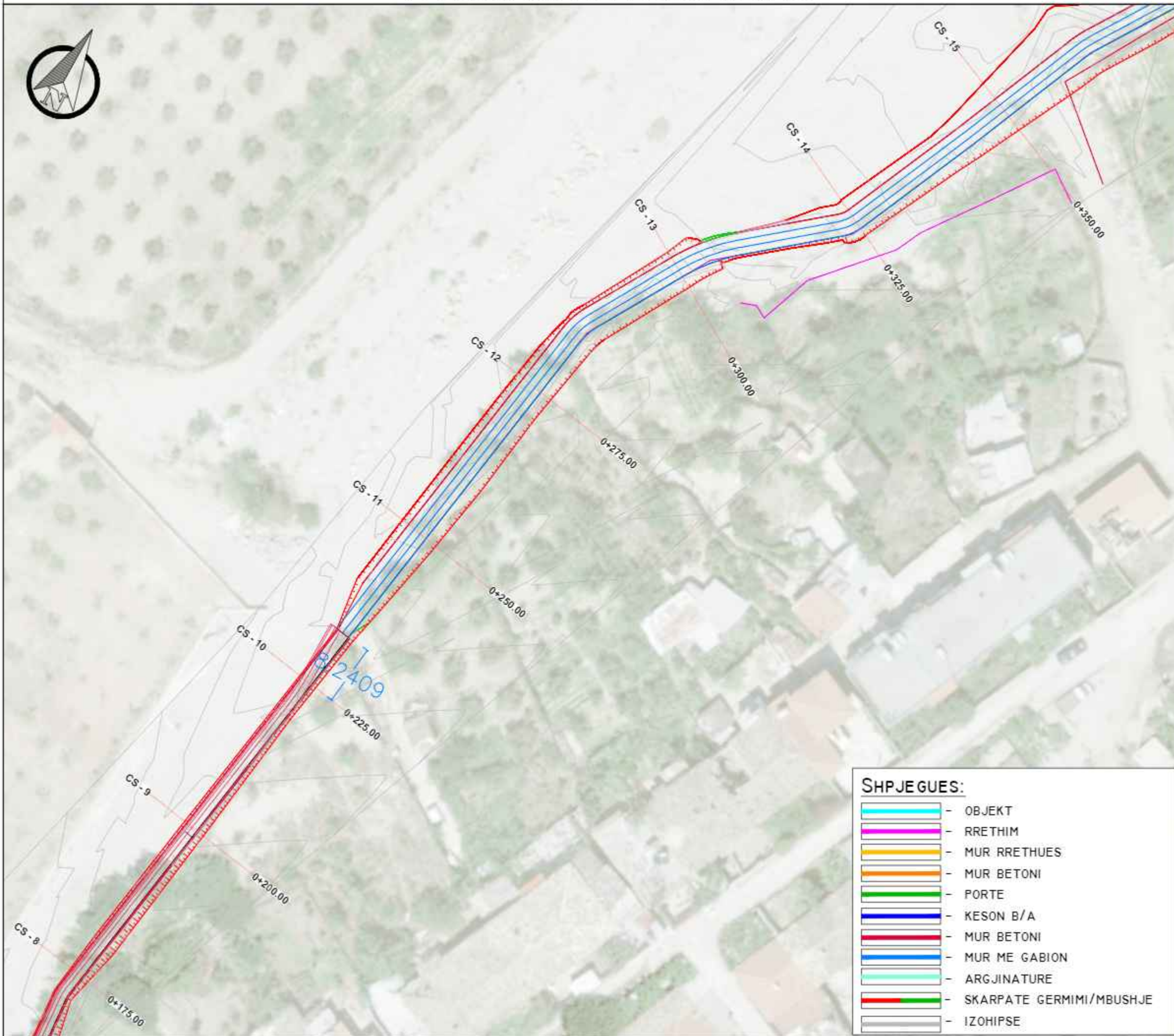



SH: 1:500	FL.06
-----------	-------



PLANIMETRIA E PERGJITHSHME.

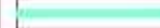

SHPJEGUES:

-  - OBJEKT
-  - RRETHIM
-  - MUR RRETHUES
-  - MUR BETONI
-  - PORTE
-  - KESON B/A
-  - MUR BETONI
-  - MUR ME GABION
-  - ARGJINATURE
-  - SKARPATE GERMIMI/MBUSHJE
-  - IZOHIPSE

OBJEKTI :
 PROJEKTI I ZBATIMIT
 REHABILITIM DHE MBROJTJE NGA PERROI HOTIM

VENDODHJA: QYTETI SELENICE,
 BASHKIA SELENICE



BASHKIA SELENICE

GRUPI I PROJEKTIMIT	
SIRE-ALB SH.P.K	
NR.LICENSE: N.7185/3	
ING. MESUDE AHMETAJ	LIC K.2715/1
ING. SIBJON ÇOBAJ	LIC K.3179/1
ING. BESTAR ÇEKREZI	LIC M.1464/1
ING. SULTANE NEZHAI	LIC E.0638/2
ING. RENALDO KARAJ	

SHENIME:

DATA: JANAR 2024.
 EMËRTESA E FLETËS:
 PLANIMETRIA E PERGJITHSHME.

SH: 1:500	FL.07
-----------	-------



PLANIMETRIA E PERGJITHSHME.

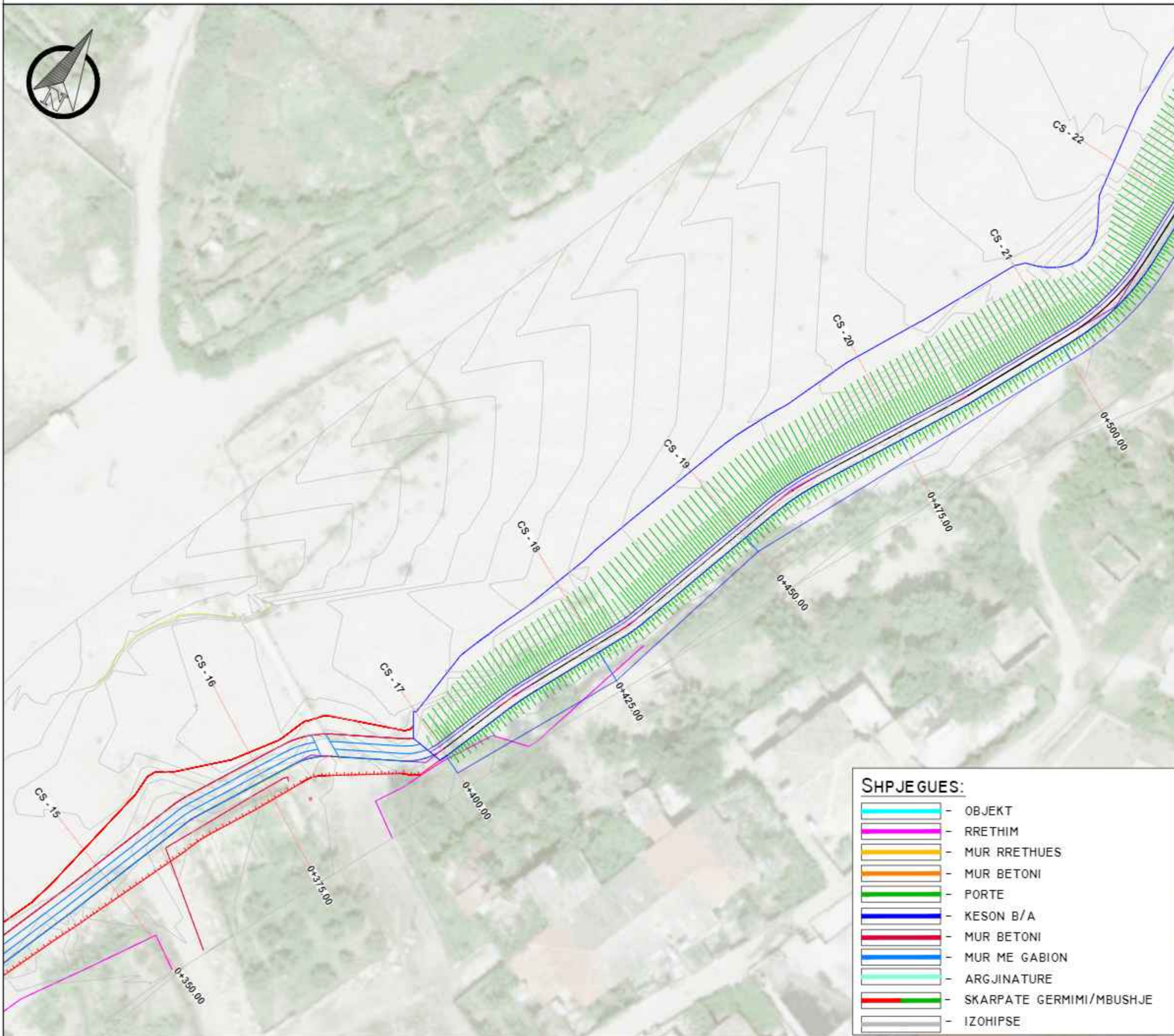

OBJEKTI :
 PROJEKTI I ZBATIMIT
 REHABILITIM DHE MBROJTJE NGA PERROI HOTIM

VENDODHJA: QYTETI SELENICE,
 BASHKIA SELENICE



BASHKIA SELENICE

GRUPI I PROJEKTIMIT	
SIRE-ALB SH.P.K	
NR.LICENSE: N.7185/3	
ING. MESUDE AHMETAJ	LIC K.2715/1
ING. SIBJON ÇOBAJ	LIC K.3179/1
ING. BESTAR ÇEKREZI	LIC M.1464/1
ING. SULLTANE NEZHAI	LIC E.0638/2
ING. RENALDO KARAJ	

SHENIME:

DATA: JANAR 2024.

EMËRTESA E FLETËS:

PLANIMETRIA E PERGJITHSHME.

SH: 1:500

FL.08

SHPJEGUES:







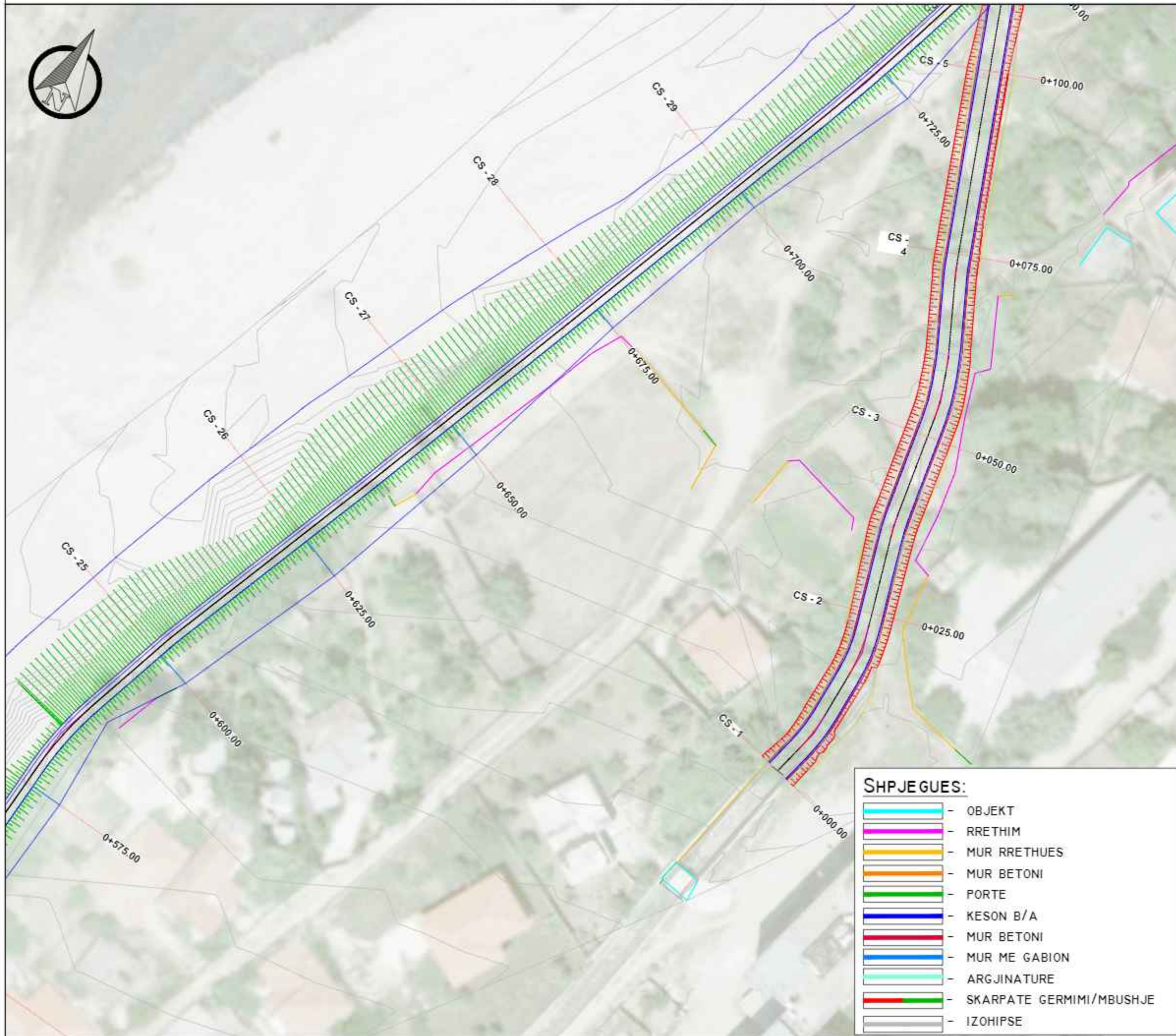



	- OBJEKT
	- RRETHIM
	- MUR RRETHUES
	- MUR BETONI
	- PORTE
	- KESON B/A
	- MUR BETONI
	- MUR ME GABION
	- ARGJINATURE
	- SKARPATE GERMIMI/MBUSHJE
	- IZOHIPSE

SIRE ALB
 Architecture Engineering
 e-mail: ire-olbe@outlook.com
 Tel: 0698165747
 Adresa: Rr. "Gjergj Arvaniti",
 Lagja "Pavarësia, Vlorë"

PLANIMETRIA E PERGJITHSHME.

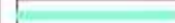

SHPJEGUES:

-  - OBJEKT
-  - RRETHIM
-  - MUR RRETHUES
-  - MUR BETONI
-  - PORTE
-  - KESON B/A
-  - MUR BETONI
-  - MUR ME GABION
-  - ARGJINATURE
-  - SKARPATE GERMIMI/MBUSHJE
-  - IZOHIPSE

OBJEKTI :
 PROJEKTI I ZBATIMIT
 REHABILITIM DHE MBROJTJE NGA PERROI HOTIM

VENDODHJA: QYTETI SELENICE,
 BASHKIA SELENICE



BASHKIA SELENICE

GRUPI I PROJEKTIMIT	
SIRE-ALB SH.P.K	
NR.LICENSE: N.7185/3	
ING. MESUDE AHMETAJ	LIC K.2715/1
ING. SIBJON ÇOBAJ	LIC K.3179/1
ING. BESTAR ÇEKREZI	LIC M.1464/1
ING. SULTANE NEZHAI	LIC E.0638/2
ING. RENALDO KARAJ	

SHENIME:

DATA: JANAR 2024.
 EMËRTESA E FLETËS:
 PLANIMETRIA E PERGJITHSHME.

SH: 1:500	FL.09
-----------	-------

SIRE ALB
 Architecture Engineering
 e-mail: ire-albe@outlook.com
 Tel: 0698165742
 Adresa: Rr. "Gjergj Arvaniti",
 Lagja "Pavarësia, Vlorë"

PLANIMETRIA E PERGJITHSHME.

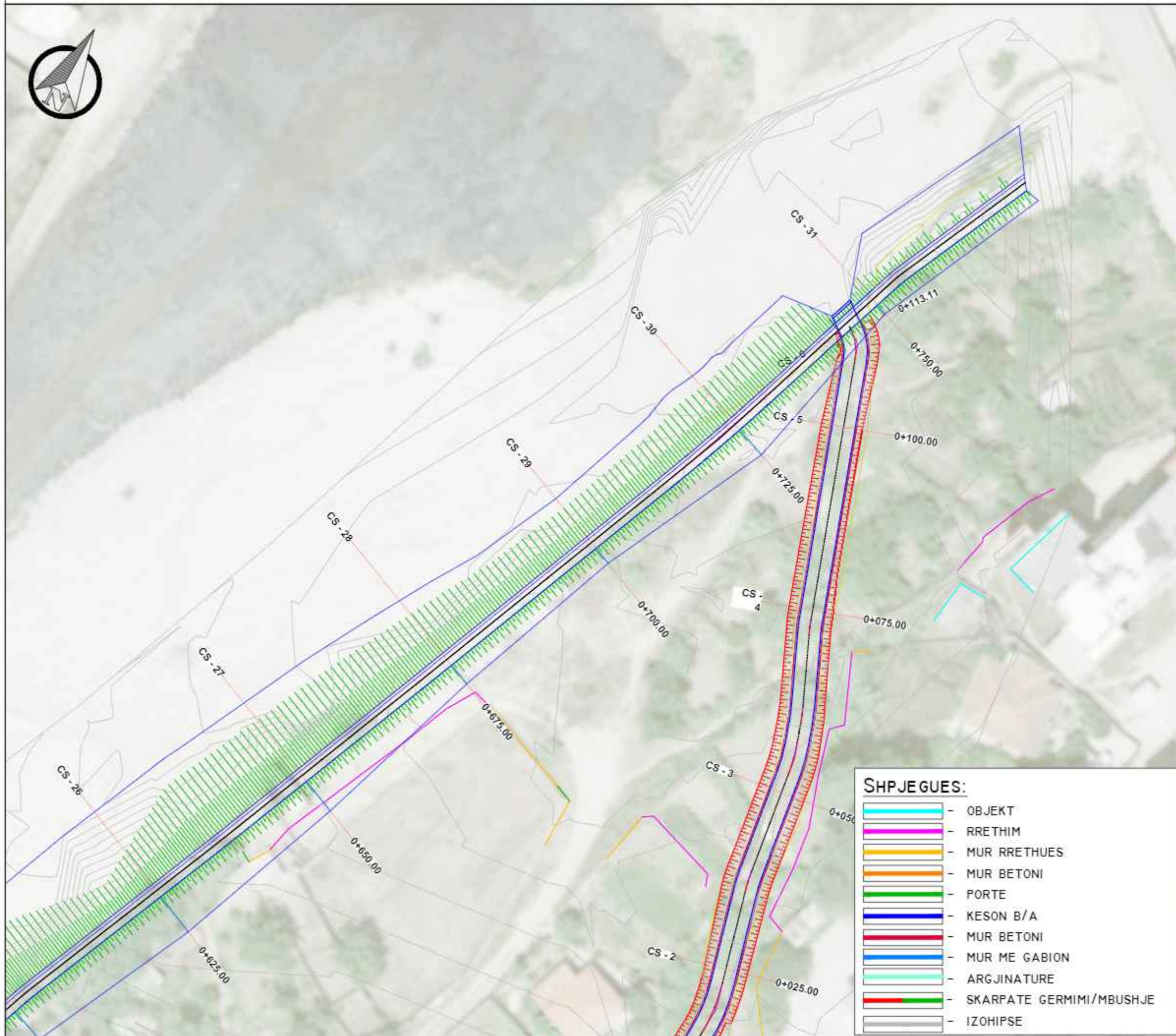

SHPJEGUES:

	- OBJEKT
	- RRETHIM
	- MUR RRETHUES
	- MUR BETONI
	- PORTE
	- KESON B/A
	- MUR BETONI
	- MUR ME GABION
	- ARGJINATURE
	- SKARPATE GERMIMI/MBUSHJE
	- IZOHIPSE

OBJEKTI :
 PROJEKTI I ZBATIMIT
 REHABILITIM DHE MBROJTJE NGA PERROI HOTIM

VENDODHJA: QYTETI SELENICE,
 BASHKIA SELENICE



BASHKIA SELENICE

GRUPI I PROJEKTIMIT
 SIRE-ALB SH.P.K
 NR.LICENSE: N.7185/3

ING. MESUDE AHMETAJ	LIC K.2715/1
ING. SIBJON ÇOBAJ	LIC K.3179/1
ING. BESTAR ÇEKREZI	LIC M.1464/1
ING. SULTANE NEZHAI	LIC E.0638/2
ING. RENALDO KARAJ	

SHENIME:

DATA: JANAR 2024
 EMËRTESA E FLETËS:
 PLANIMETRIA E PERGJITHSHME.

SH: 1:500	FL.10
-----------	-------



PROFILI GJATESOR.

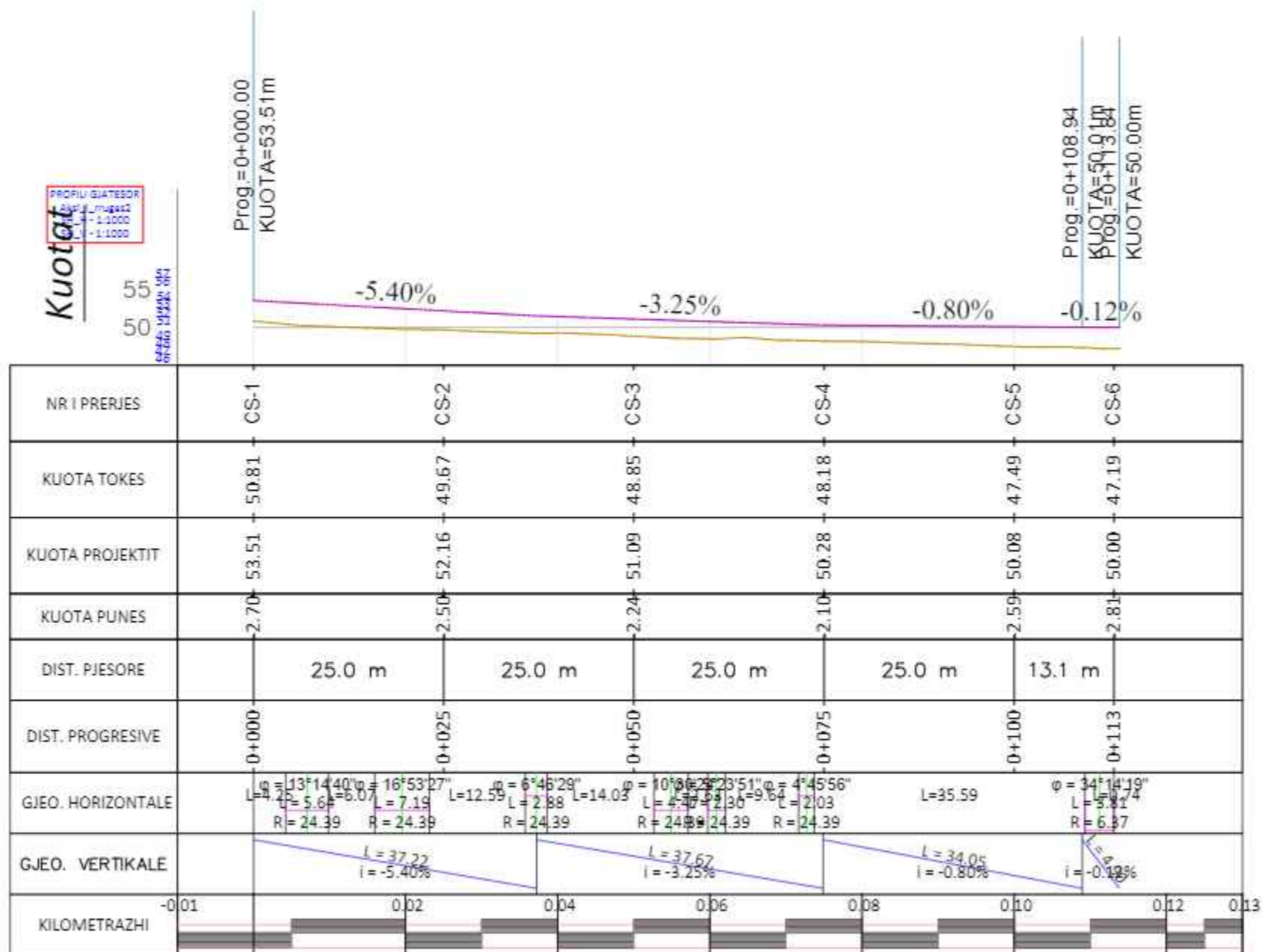

OBJEKTI :

PROJEKTI I ZBATIMIT
REHABILITIM DHE MBROJTJE NGA FERROI HOTIM

VENDODHJA: QYTETI SELENICE,
BASHKIA SELENICE



BASHKIA SELENICE

GRUPI I PROJEKTIMIT

SIRE-ALB SH.P.K

NR.LICENSE: N.7185/3

ING. MESUDE AHMETAJ LIC K.2715/1

ING. SIBJON ÇOBAJ LIC K.3179/1

ING. BESTAR ÇEKREZI LIC M.1464/1

ING. SULLTANE NEZHAJ LIC E.0638/2

ING. RENALDO KARAJ

SHENIME:

DATA: JANAR 2024.

EMËRTESA E FLETËS:

PROFILI GJATESOR.

SH: 1:750

FL.II

PROFILI GJATESOR.

OBJEKTI :

PROJEKTI I ZBATIMIT
REHABILITIM DHE MBROJTJE NGA FERROI HOTIM

VENDODHJA: QYTETI SELENICE,
BASHKIA SELENICE



BASHKIA SELENICE

GRUPI I PROJEKTIMIT

SIRE-ALB SH.P.K

NR.LICENSE: N.7185/3

ING. MESUDE AHMETAJ LIC K.2715/1

ING. SIBJON ÇOBAJ LIC K.3179/1

ING. BESTAR ÇEKREZI LIC M.1464/1

ING. SULLTANE NEZHAJ LIC E.0638/2

ING. RENALDO KARAJ

SHENIME:

DATA: JANAR 2024.

EMËRTESA E FLETËS:

PROFILI GJATESOR.

SH: 1:750

FL.12



PROFILI GJATESOR
ANALIZIMETRIKES LUMORE
SH_H - 1:1000
SH_V - 1:1000

Kuotat

75
70
65
60
55
50
45

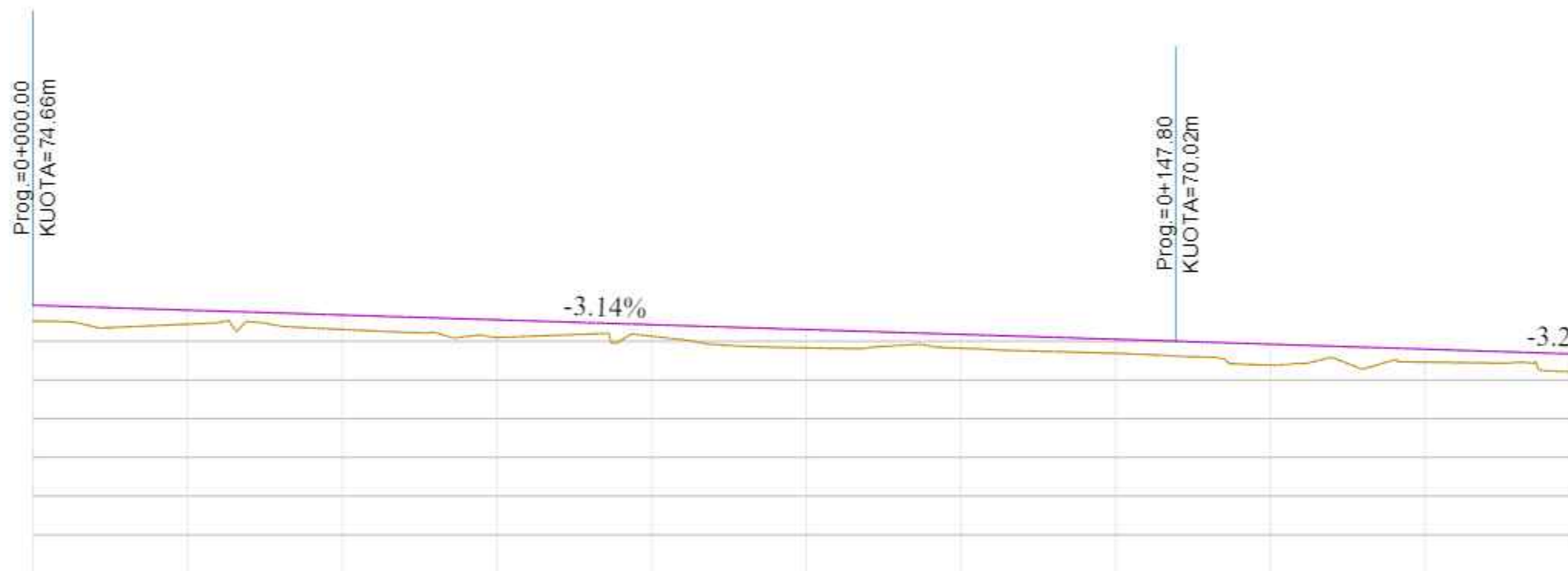

NR I PRERJES	CS-1	CS-2	CS-3	CS-4	CS-5	CS-6	CS-7	CS-8
KUOTA TOKES	72.62	72.61	71.10	69.81	69.15	68.87	68.01	67.29
KUOTA PROJEKTIT	72.62	72.61	71.10	69.81	69.15	68.87	68.01	67.29
KUOTA PUNES	2.03	1.26	1.98	2.50	2.37	1.86	1.94	1.85
DIST. PJESORE		25.0 m	25.0 m	25.0 m	25.0 m	25.0 m	25.0 m	25.0 m
DIST. PROGRESIVE	0+000	0+025	0+050	0+075	0+100	0+125	0+150	0+175
GJEO. HORIZONTALE	L=21.96	$\phi = 7^{\circ}12'11.53''$ L=8.91 R=66.95 $\phi = 11^{\circ}53'03''$ L=20.63 R=28.99	$\phi = 3^{\circ}09'18''$ L=1.60 R=28.99	$\phi = 17^{\circ}15'20''$ L=2.01 R=6.67 $\phi = 13^{\circ}34'06''$ L=0.61 R=2.59	$\phi = 22^{\circ}47'05''$ L=26.38 R=66.35	$\phi = 10^{\circ}09'19''$ L=4.03 R=19.39 $\phi = 8^{\circ}08'14''$ L=13.85 R=19.39	$\phi = 11^{\circ}16'27''$ L=0.43 R=19.39 $\phi = 25^{\circ}24'57''$ L=1.75 R=8.94 $\phi = 17^{\circ}19''$ L=0.91 R=8.94	
GJEO. VERTIKALE				L=147.80 i=-3.14%				L=10 i=-3.2
KILOMETRAZHI	-0.01	0.02	0.04	0.06	0.08	0.10	0.12	0.14

PROFILI GJATESOR.

OBJEKTI :

PROJEKTI I ZBATIMIT
REHABILITIM DHE MBROJTJE NGA FERROI HOTIM

VENDODHJA: QYTETI SELENICE,
BASHKIA SELENICE



BASHKIA SELENICE

GRUPI I PROJEKTIMIT

SIRE-ALB SH.P.K

NR.LICENSE: N.7185/3

ING. MESUDE AHMETAJ LIC K.2715/I

ING. SIBJON ÇOBAJ LIC K.3179/I

ING. BESTAR ÇEKREZI LIC M.1464/I

ING. SULLTANE NEZHAJ LIC E.0638/2

ING. RENALDO KARAJ

SHENIME:

DATA: JANAR 2024.

EMËRTESA E FLETËS:

PROFILI GJATESOR.

SH: 1:750

FL.13



PROFILI GJATESOR
ANALIZIMET DHE LUMORE
SH.H - 1:1000
SH.V - 1:1000

Kuotat

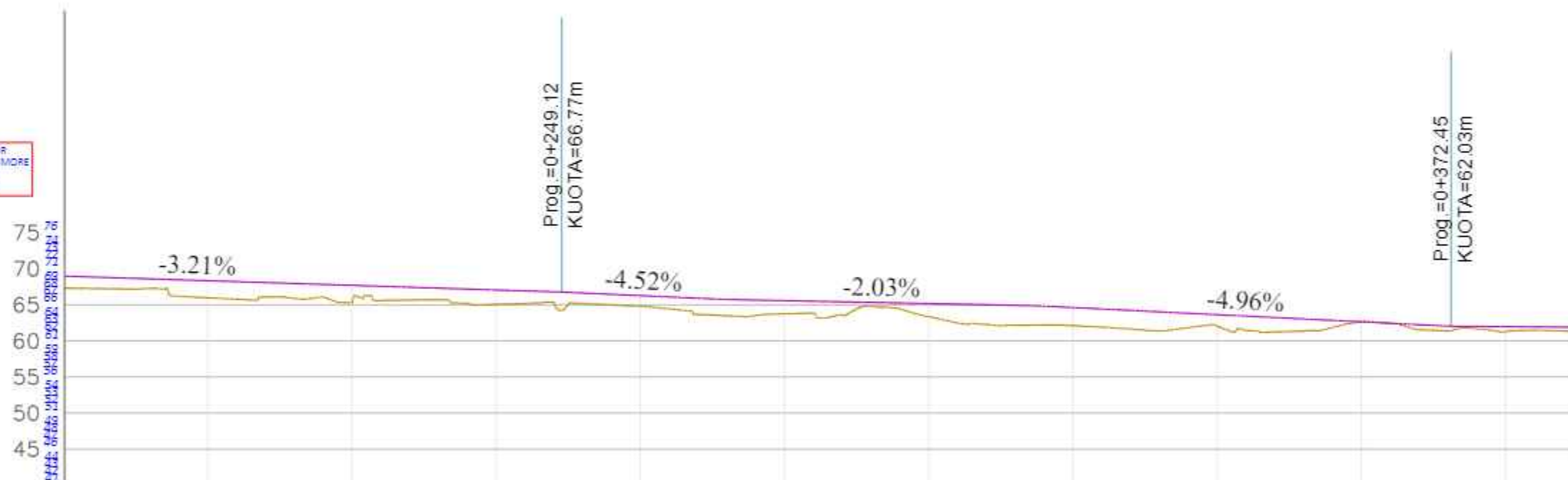

NR I PRERJES		CS-9		CS-10		CS-11		CS-12		CS-13		CS-14		CS-15		CS-16
KUOTA TOKES		65.98		65.62		65.04		63.35		63.36		61.84		61.30		61.78
KUOTA PROJEKTTIT		65.98		65.62		65.04		63.35		63.36		61.84		61.30		61.78
KUOTA PUNES		2.36		1.92		1.69		2.33		1.82		2.54		1.84		0.23
DIST. PJESORE	25.0 m		25.0 m		25.0 m		25.0 m		25.0 m		25.0 m		25.0 m		25.0 m	
DIST. PROGRESIVE		0+200		0+225		0+250		0+275		0+300		0+325		0+350		0+375
GJEO. HORIZONTALE		L=111.34			$\varphi = 21^{\circ}24'17''$ L=3.01 R=8.05		$\varphi = 20^{\circ}04'31''$ L=8.40 R=23.98	$\varphi = 26^{\circ}21'57''$ L=2.99 R=6.50	L=13.80	L=18.44	$\varphi = 1^{\circ}05'10''$ L=0.05 R=2.38	L=19.07	$\varphi = 9^{\circ}44'12''$ L=2.20 R=12.92	L=14.35	$\varphi = 31^{\circ}51'23''$ L=5.56 R=10.00	
GJEO. VERTIKALE		L=101.32 i=-3.21%			L=22.42 i=-4.52%		L=43.64 i=-2.03%			L=57.27 i=-4.96%						
KILOMETRAZHI	0+18	0+20	0+22	0+24	0+26	0+28	0+30	0+32	0+34	0+36	0+38					

PROFILI GJATESOR.

OBJEKTI :
 PROJEKTI I ZBATIMIT
 REHABILITIM DHE MBROJTJE NGA FERROI HOTIM

VENDODHJA: QYTETI SELENICE,
 BASHKIA SELENICE



BASHKIA SELENICE

GRUPI I PROJEKTIMIT

SIRE-ALB SH.P.K

NR.LICENSE: N.7185/3

ING. MESUDE AHMETAJ LIC K.2715/1

ING. SIBJON ÇOBAJ LIC K.3179/1

ING. BESTAR ÇEKREZI LIC M.1464/1

ING. SULLTANE NEZHAI LIC E.0638/2

ING. RENALDO KARAJ

SHENIME:

DATA: JANAR 2024.

EMËRTESA E FLETËS:

PROFILI GJATESOR.

SH: 1:750

FL.14



PROFILI GJATESOR
 ANI_L/MBROJTJES LUMORE
 SH_H - 1:1000
 SH_V - 1:1000

Kuotat

75
70
65
60
55
50
45

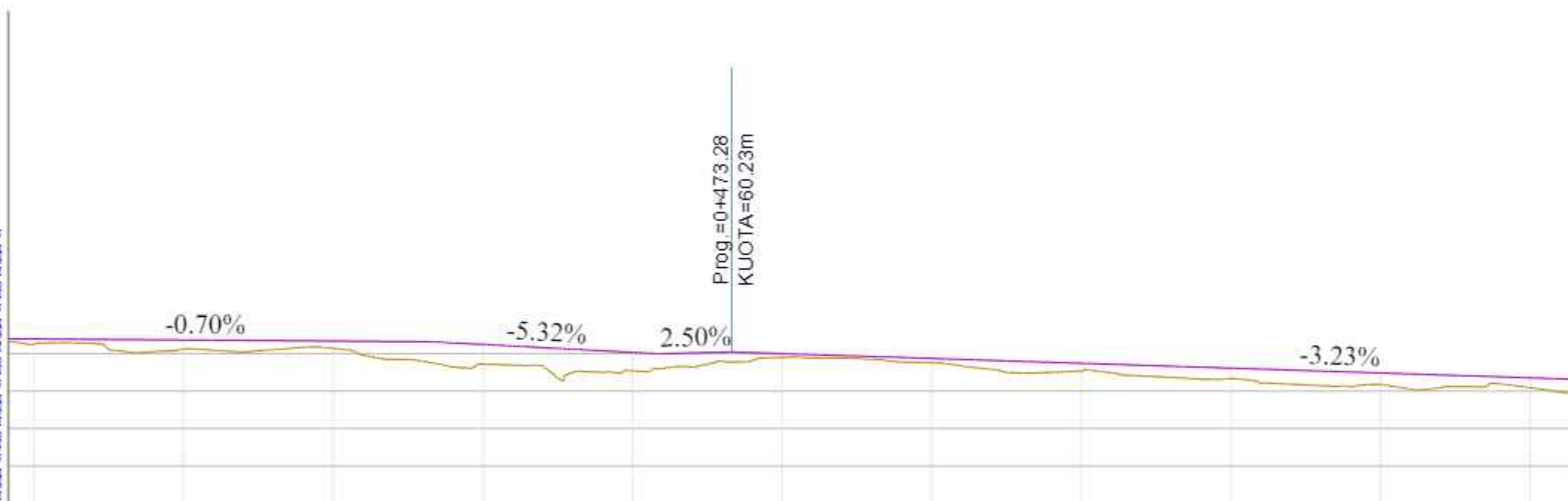

NR I PRERJES		CS-17		CS-18		CS-19		CS-20		CS-21		CS-22		CS-23		CS-24
KUOTA TOKES		60.63		59.62		56.79		58.92		58.80		57.31		55.84		56.04
KUOTA PROJEKTIT		60.63		59.62		56.79		58.92		58.80		57.31		55.84		56.04
KUOTA PUNES		1.20		2.04		3.92		1.26		0.57		1.25		1.91		0.90
DIST. PJESORE	25.0 m		25.0 m		25.0 m		25.0 m		25.0 m		25.0 m		25.0 m		25.0 m	25
DIST. PROGRESIVE		0+400		0+425		0+450		0+475		0+500		0+525		0+550		0+575
GJEO. HORIZONTALE	$\phi = 31^{\circ}51'23''$ $L = 5.56$ $R = 10.00$	$\phi = 40^{\circ}52'05''$ $L = 5.95$ $R = 8.35$	$\phi = 5^{\circ}43'54''$ $L = 5.44$ $R = 54.35$	$\phi = 8^{\circ}25'32''$ $L = 3.16$ $R = 21.49$	$L = 22.66$	$\phi = 11^{\circ}51'35''$ $L = 8.09$ $R = 39.10$	$L = 21.79$	$\phi = 3^{\circ}09'20''$ $L = 1.18$ $R = 21.34$	$L = 15.71$	$\phi = 26^{\circ}17'32''$ $L = 14.80$ $R = 32.25$	$L = 16.40$	$\phi = 21^{\circ}20'26''$ $L = 0.67$ $R = 16.39$	$L = 44.00$	$\phi = 14^{\circ}05'$ $L = 11.3$ $R = 46.2$		
GJEO. VERTIKALE		$L = 60.78$ $i = -0.70\%$		$L = 30.36$ $i = -5.32\%$		$L = 9.09$ $i = 2.50\%$						$L = 162.50$ $i = -3.23\%$				
KILOMETRAZHI	0	0.38	0.40	0.42	0.44	0.46	0.48	0.50	0.52	0.54	0.56	0.58				

PROFILI GJATESOR.

OBJEKTI :

PROJEKTI I ZBATIMIT
REHABILITIM DHE MBROJTJE NGA FERROI HOTIM

VENDODHJA: QYTETI SELENICE,
BASHKIA SELENICE



BASHKIA SELENICE

GRUPI I PROJEKTIMIT

SIRE-ALB SH.P.K

NR.LICENSE: N.7185/3

ING. MESUDE AHMETAJ LIC K.2715/I

ING. SIBJON ÇOBAJ LIC K.3179/I

ING. BESTAR ÇEKREZI LIC M.1464/I

ING. SULLTANE NEZHAI LIC E.0638/2

ING. RENALDO KARAJ

SHENIME:

DATA: JANAR 2024.

EMËRTESA E FLETËS:

PROFILI GJATESOR.

SH: 1:750

FL.16



PROFILI GJATESOR
ANALIZIMERIDITJES LUMJORE
SH_H - 1:1000
SH_V - 1:1000

Kuotat

75
70
65
60
55
50
45

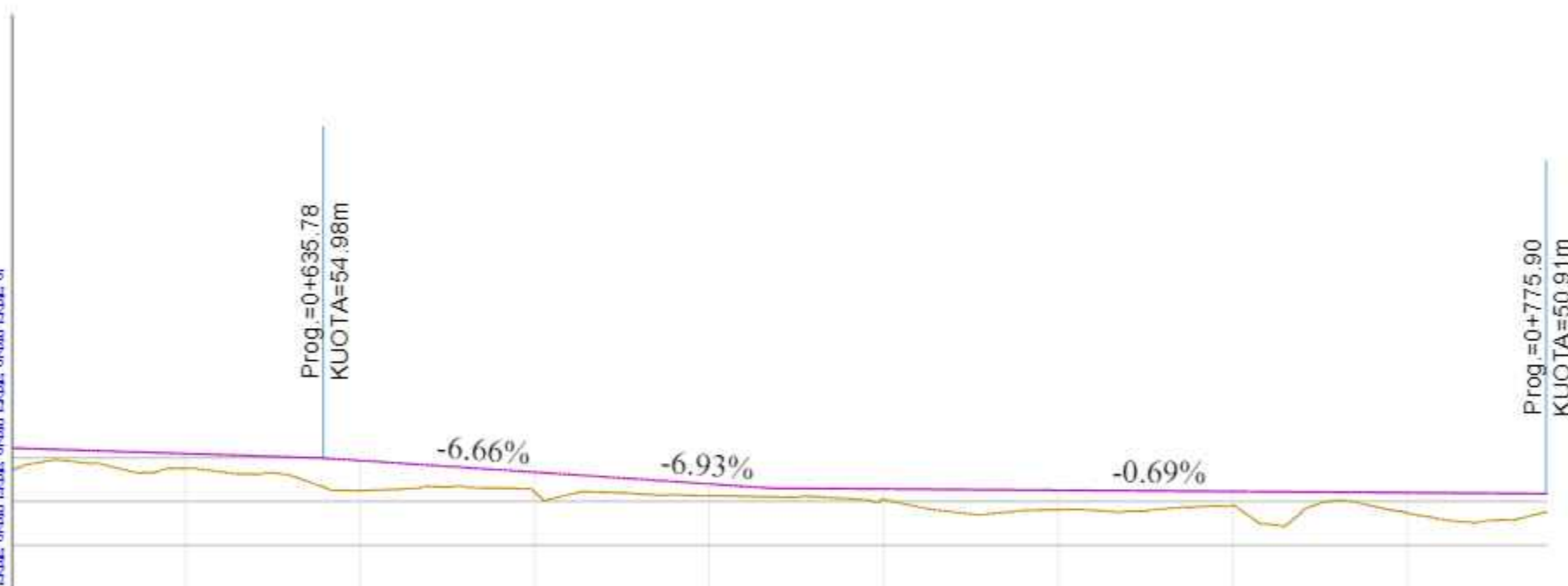

NR I PRERJES									
		CS-26	CS-27	CS-28	CS-29	CS-30	CS-31		
KUOTA TOKES		53.29	51.67	50.75	50.17	48.92	49.80		
KUOTA PROJEKTTIT		53.29	51.67	50.75	50.17	48.92	49.80		
KUOTA PUNES		2.04	2.36	1.61	1.26	2.34	1.29		
DIST. PJESORE	25.0 m	25.0 m	25.0 m	25.0 m	25.0 m	25.0 m			
DIST. PROGRESIVE		0+625	0+650	0+675	0+700	0+725	0+750		
GJEO. HORIZONTALE	$\varphi = 3^{\circ}02'38''$ $L = 2.28$ $R = 42.85$	$\varphi = 0^{\circ}41'27''$ $L = 2.45$ $R = 209.10$	$\varphi = 0^{\circ}17'31''$ $L = 2.10$ $R = 411.89$	$\varphi = 3^{\circ}30'18''$ $L = 18.54$ $R = 303.03$	$\varphi = 0^{\circ}21'41''$ $L = 9.67$ $R = 26.26$	$\varphi = 5^{\circ}38'16''$ $L = 1.34$ $R = 13.65$	$L = 20.62$		
GJEO. VERTIKALE		$L = 36.41$ $i = -6.66\%$	$L = 14.84$ $i = -6.93\%$	$L = 88.87$ $i = -0.69\%$					
KILOMETRAZHI	0.60	0.62	0.64	0.66	0.68	0.70	0.72	0.74	0.76

PROFILAT TERTHORE PROGRESIVE.



Tabela e Volumeve

Progresivi	SekSIONET	Sip. Mbulje	Sip. Germim	Vol. Mbulje	Vol. Germim	Vol. Prog. Mbulje	Vol. Prog. Germim
0+000.00	Sc-1	0.00	6.21	0.00	0.00	0.00	0.00
0+025.00	Sc-2	0.09	5.34	1.06	145.63	1.06	145.63
0+050.00	Sc-3	0.00	7.60	1.14	161.70	2.20	307.33
0+075.00	Sc-4	0.00	6.45	0.00	174.92	2.20	482.25
0+100.00	Sc-5	0.00	4.15	0.00	132.50	2.20	614.75
0+113.11	Sc-6	0.00	4.93	0.00	60.18	2.20	674.93

OBJEKTI :

PROJEKTI I ZBATIMIT
REHABILITIM DHE MBROJTJE NGA PERROI HOTIM

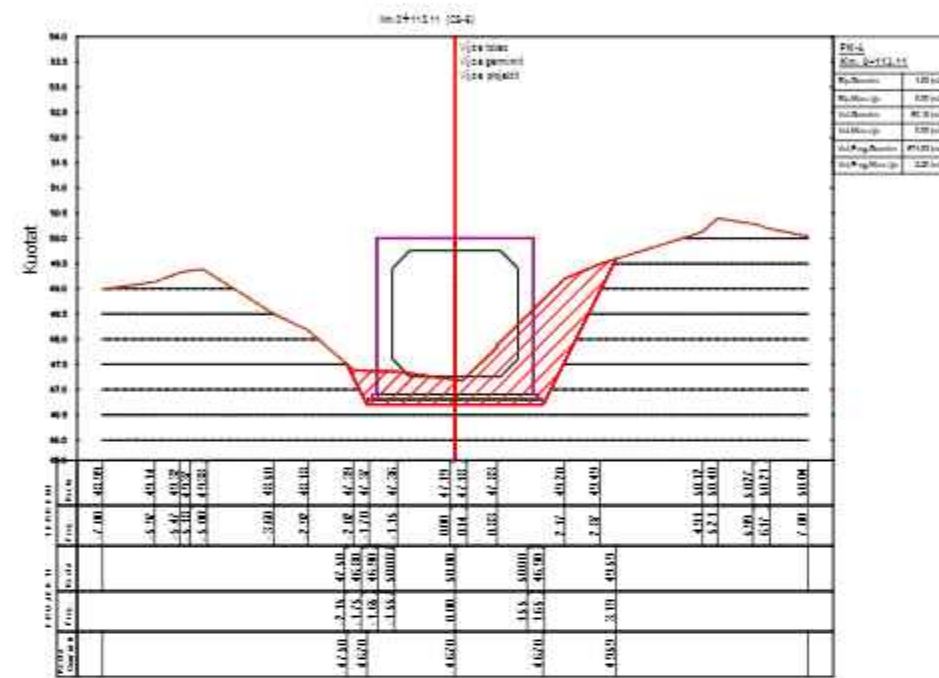
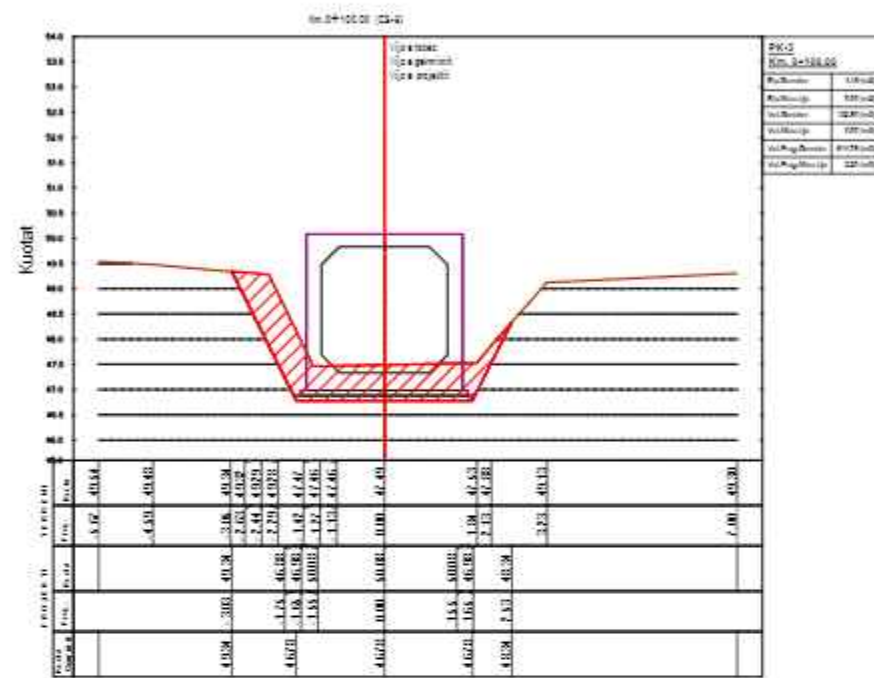
VENDODHJA: QYTETI SELENICE,
BASHKIA SELENICE



BASHKIA SELENICE

GRUPI I PROJEKTIMIT

SIRE-ALB SH.P.K

NR.LICENSE: N.7185/3

ING. MESUDE AHMETAJ LIC K.2715/1

ING. SIBJON ÇOBAJ LIC K.3179/1

ING. BESTAR ÇEKREZI LIC M.1464/1

ING. SULLTANE NEZHAI LIC E.0638/2

ING. RENALDO KARAJ

SHENIME:

DATA: JANAR 2024.

EMËRTESA E FLETËS:

PROFILAT TERTHORE PROGRESIVE.

SH: 1:150

FL.18

PROFILAT TERTHORE PROGRESIVE.

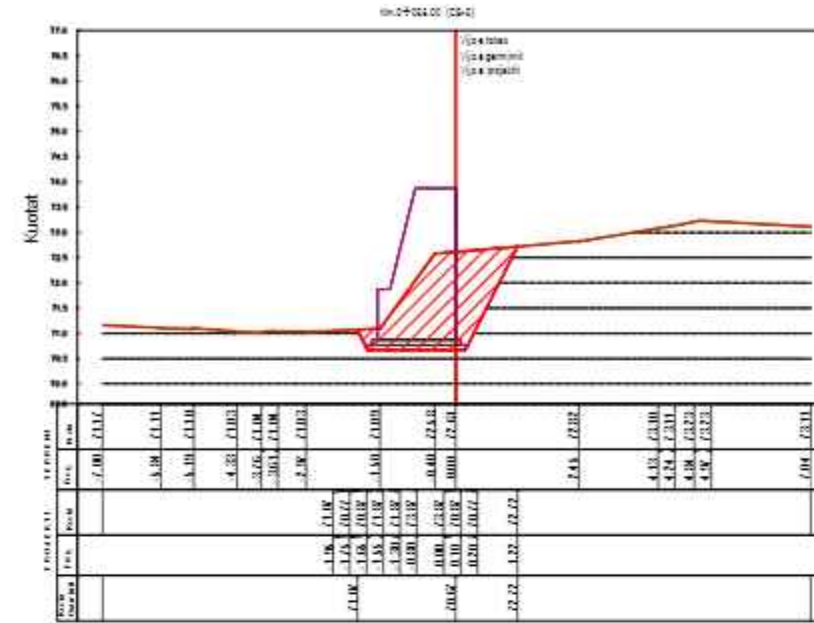
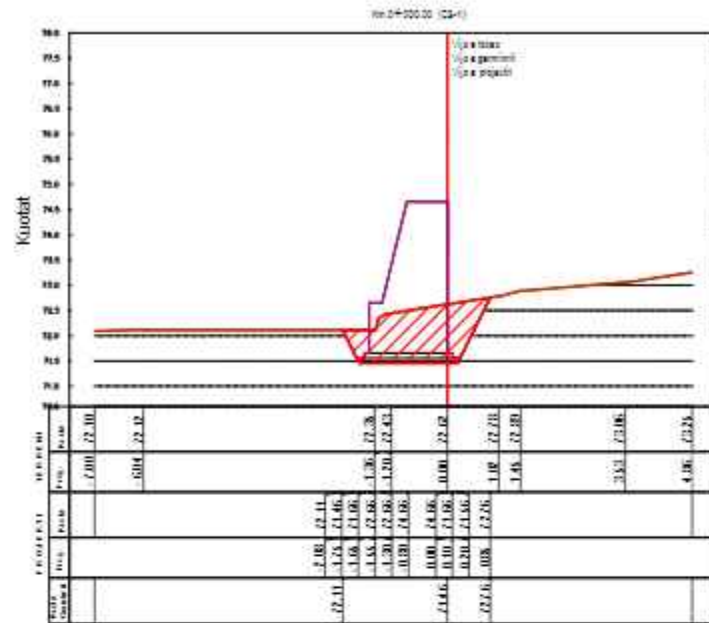

PROFILAT TERTHORE PROGRESIVE.

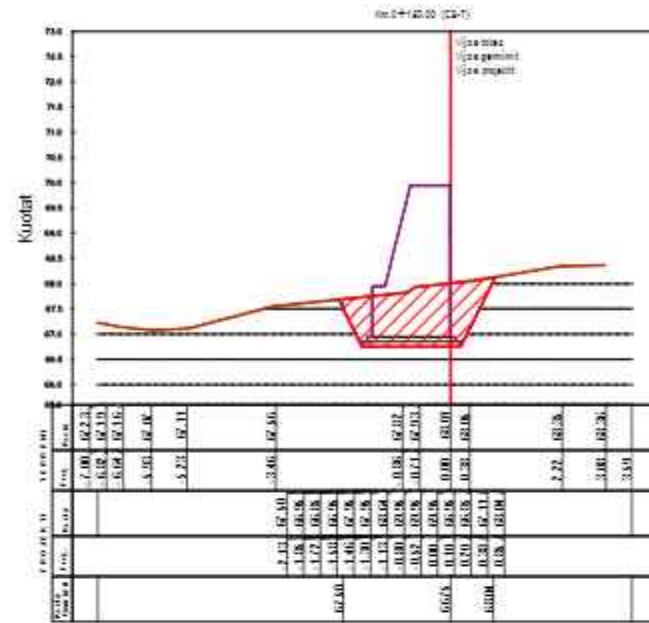

PROFILAT TERTHORE PROGRESIVE.

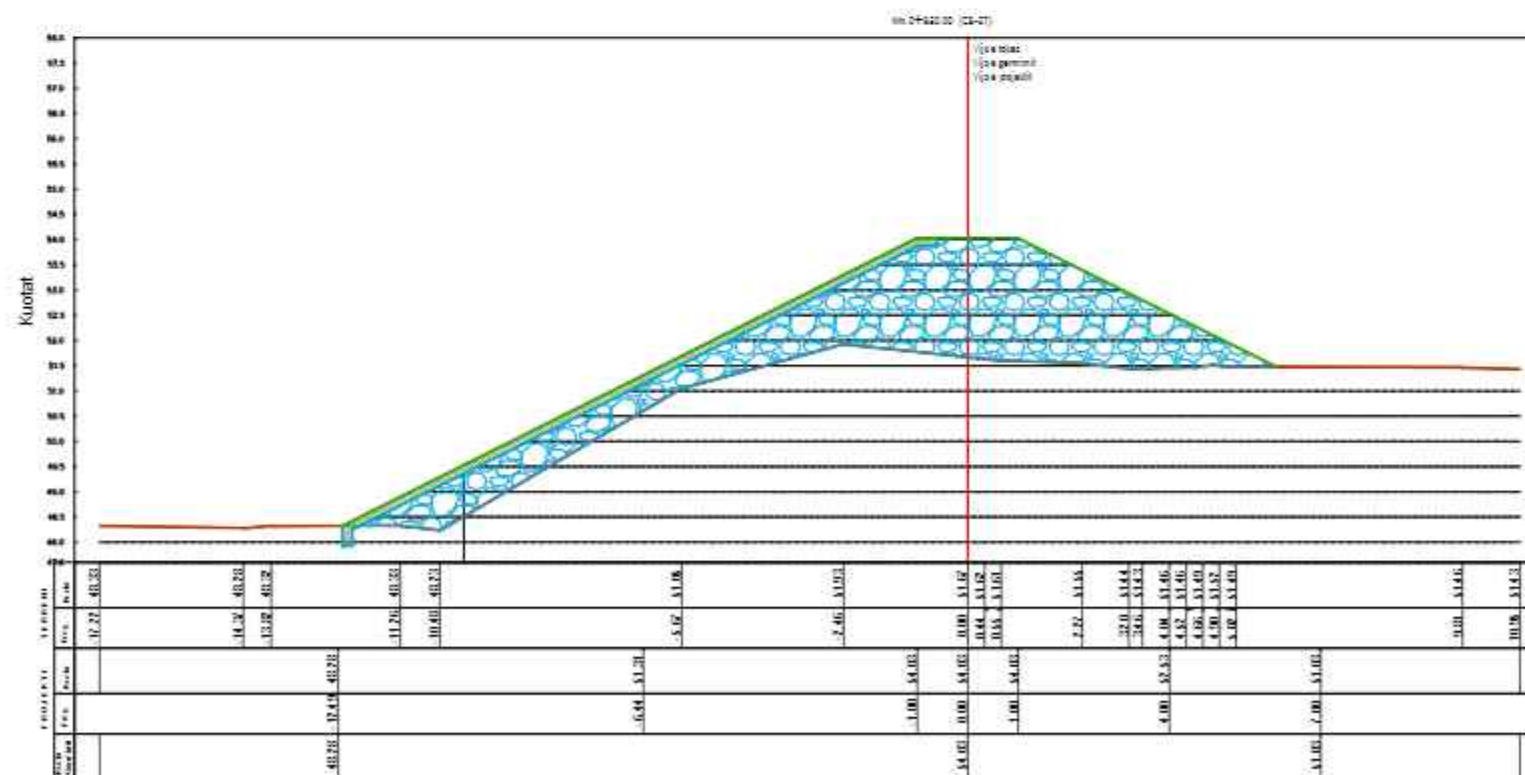
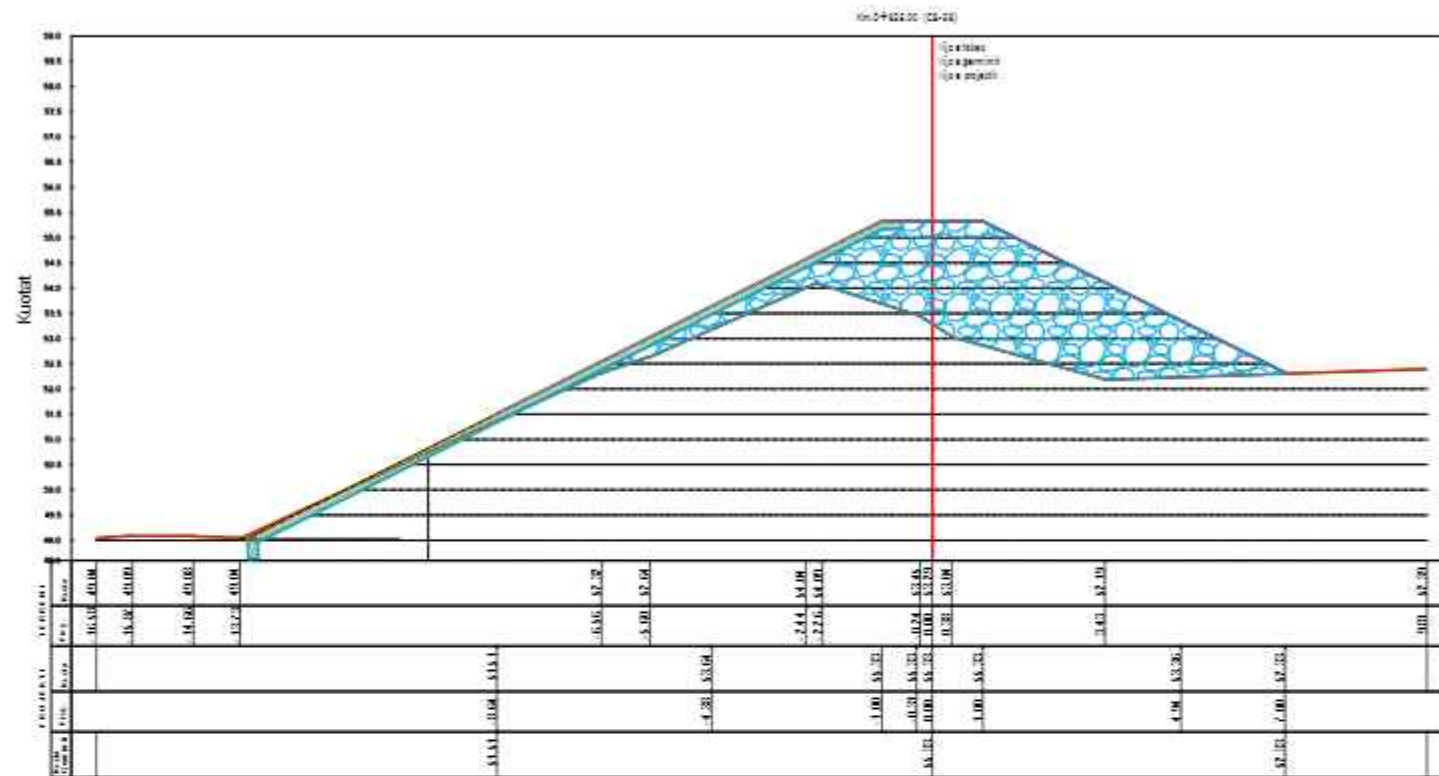

OBJEKTI :

PROJEKTI I ZBATIMIT
REHABILITIM DHE MBROJTJE NGA PERROI HOTIM

VENDODHJA: QYTETI SELENICE,
BASHKIA SELENICE



BASHKIA SELENICE

GRUPI I PROJEKTIMIT

SIRE-ALB SH.P.K

NR.LICENSE: N.7185/3

ING. MESUDE AHMETAJ LIC K.2715/1

ING. SIBJON ÇOBAJ LIC K.3179/1

ING. BESTAR ÇEKREZI LIC M.1464/1

ING. SULTANE NEZHAI LIC E.0638/2

ING. RENALDO KARAJ

SHENIME:

DATA: JANAR 2024.

EMËRTESA E FLETËS:

PROFILAT TERTHORE PROGRESIVE.

SH: 1:150

FL.26

SIRE ALB
Architecture Engineering
e-mail: sire-alb@outlook.com
Tel: 0698165742
Adresa: Rr. "Gjergj Arvaniti",
Llogja "Pavarësia, Vlorë"

PROFILAT TERTHORE PROGRESIVE.

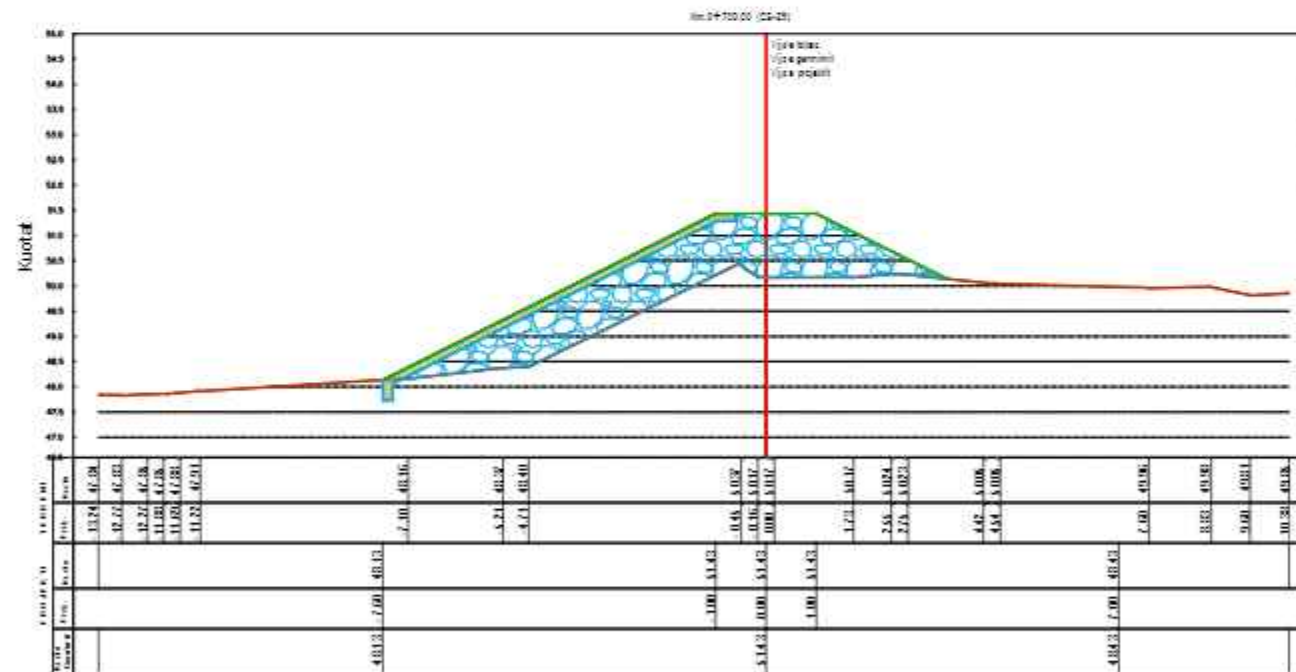
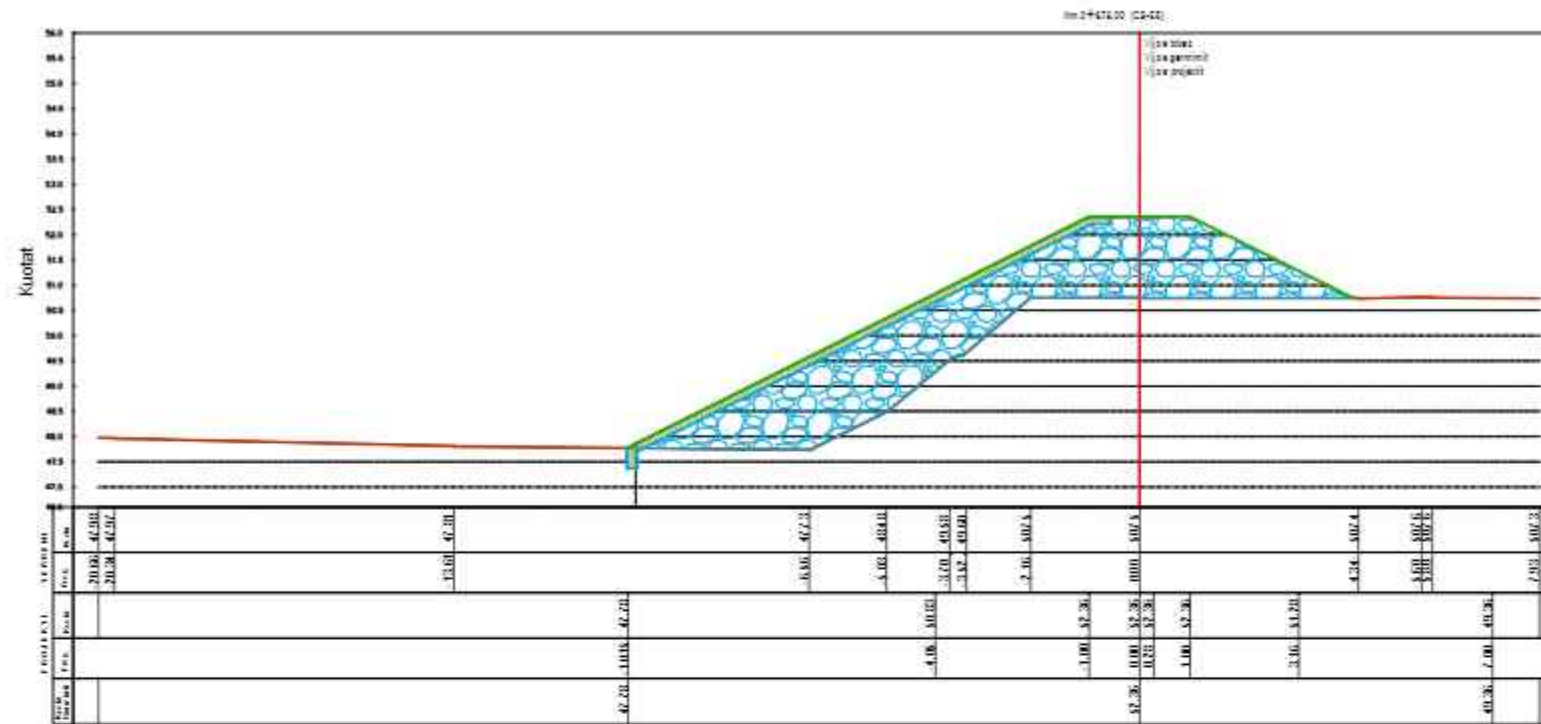

OBJEKTI :

PROJEKTI I ZBATIMIT
REHABILITIM DHE MBROJTJE NGA PERROI HOTIM

VENDODHJA: QYTETI SELENICE,
BASHKIA SELENICE



BASHKIA SELENICE

GRUPI I PROJEKTIMIT

SIRE-ALB SH.P.K

NR.LICENSE: N.7185/3

ING. MESUDE AHMETAJ LIC K.2715/1

ING. SIBJON ÇOBAJ LIC K.3179/1

ING. BESTAR ÇEKREZI LIC M.1464/1

ING. SULTANE NEZHAI LIC E.0638/2

ING. RENALDO KARAJ

SHENIME:

DATA: JANAR 2024.

EMËRTESA E FLETËS:

PROFILAT TERTHORE PROGRESIVE.

SH: 1:150

FL.27

DETAJET TEKNIKE.

PRERJA TERTHORE E KESONIT, L=115M.

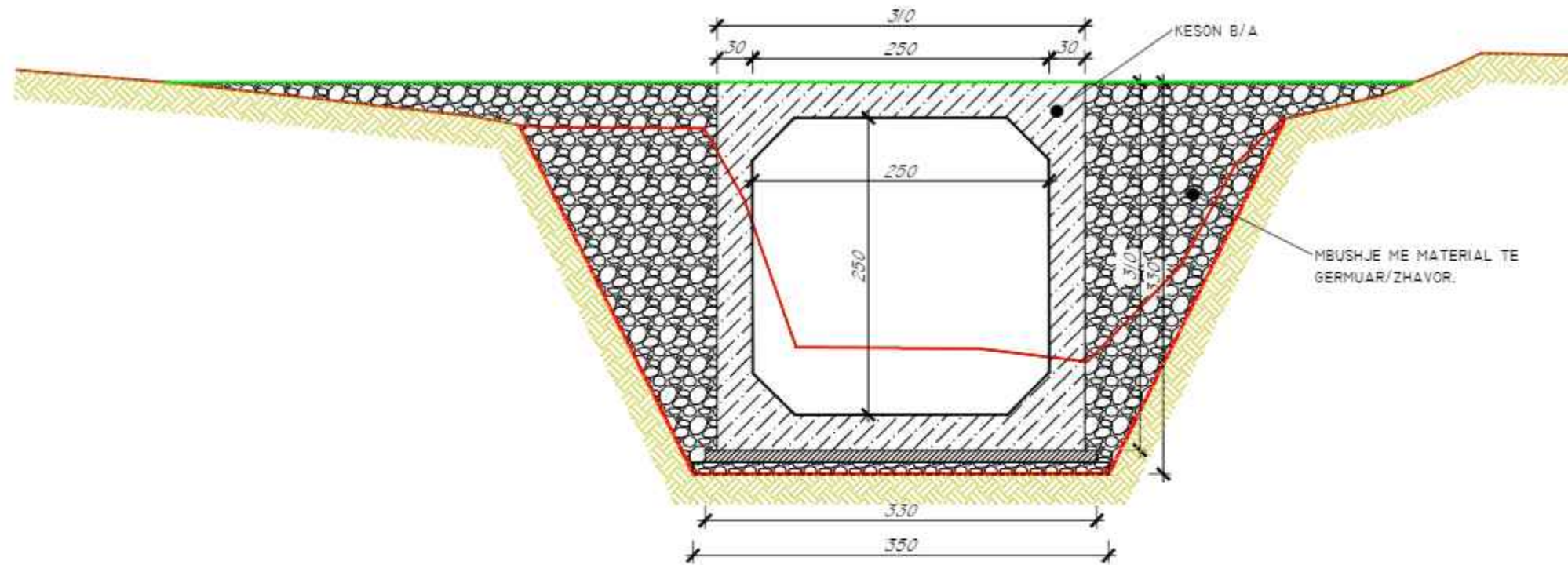

PRERJA TERTHORE E MURIT
PROG. 0+000.00 ÷ 0+233.00

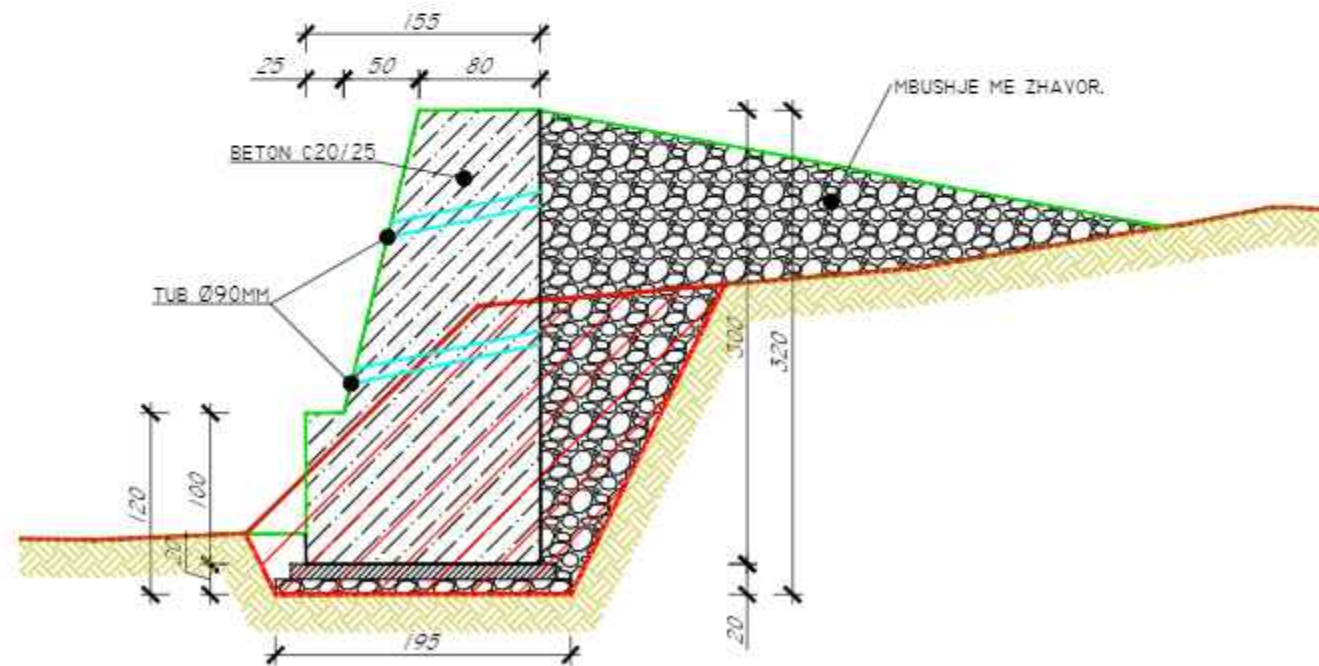

OBJEKTI :

PROJEKTI I ZBATIMIT
REHABILITIM DHE MBROJTJE NGA PERROI HOTIM

VENDODHJA: QYTETI SELENICE,
BASHKIA SELENICE



BASHKIA SELENICE

GRUPI I PROJEKTIMIT

SIRE-ALB SH.P.K

NR.LICENSE: N.7185/3

ING. MESUDE AHMETAJ LIC K.2715/1

ING. SIBJON ÇOBAJ LIC K.3179/1

ING. BESTAR ÇEKREZI LIC M.1464/1

ING. SULLTANE NEZHAJ LIC E.0638/2

ING. RENALDO KARAJ

SHENIME:

DATA: JANAR 2024.

EMËRTESA E FLETËS:

DETAJET TEKNIKE.

SH: 1:50

FL.29

DETAJET TEKNIKE.

PRERJA TERTHORE E GABIONIT PROG. 0+233.00+0+400.00

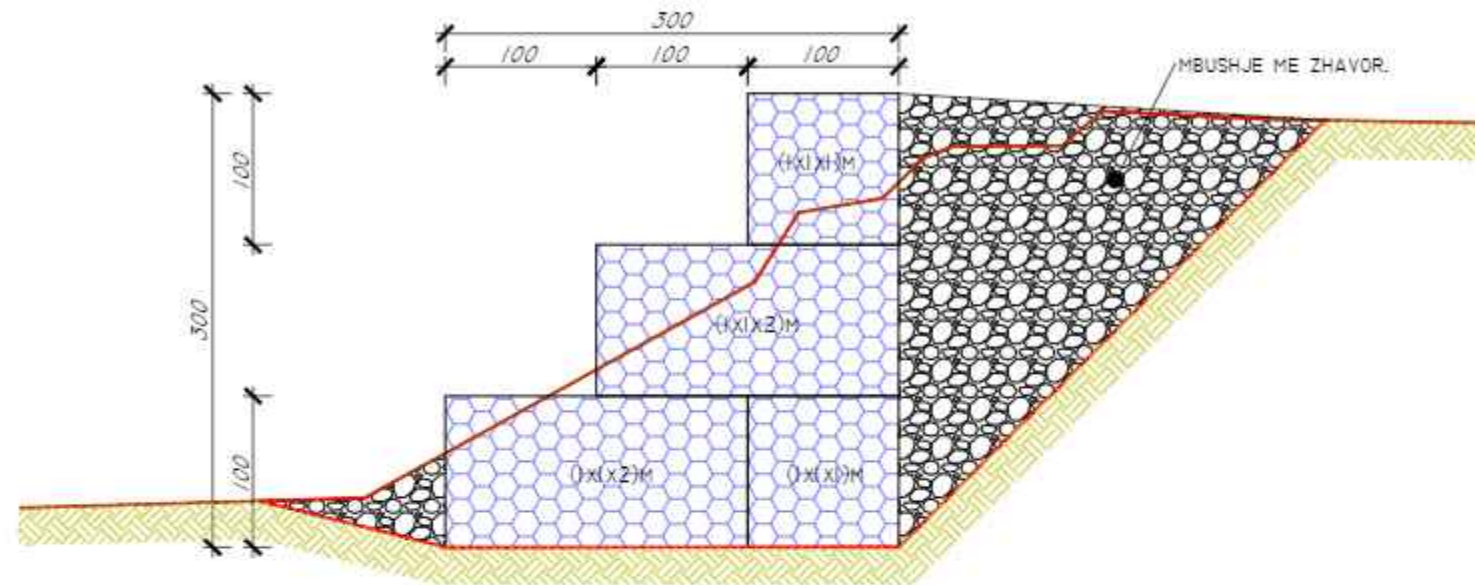

SH. 1:50

PRERJA TERTHORE E ARGJINATURES PROG. 0+400.00+0+775.00

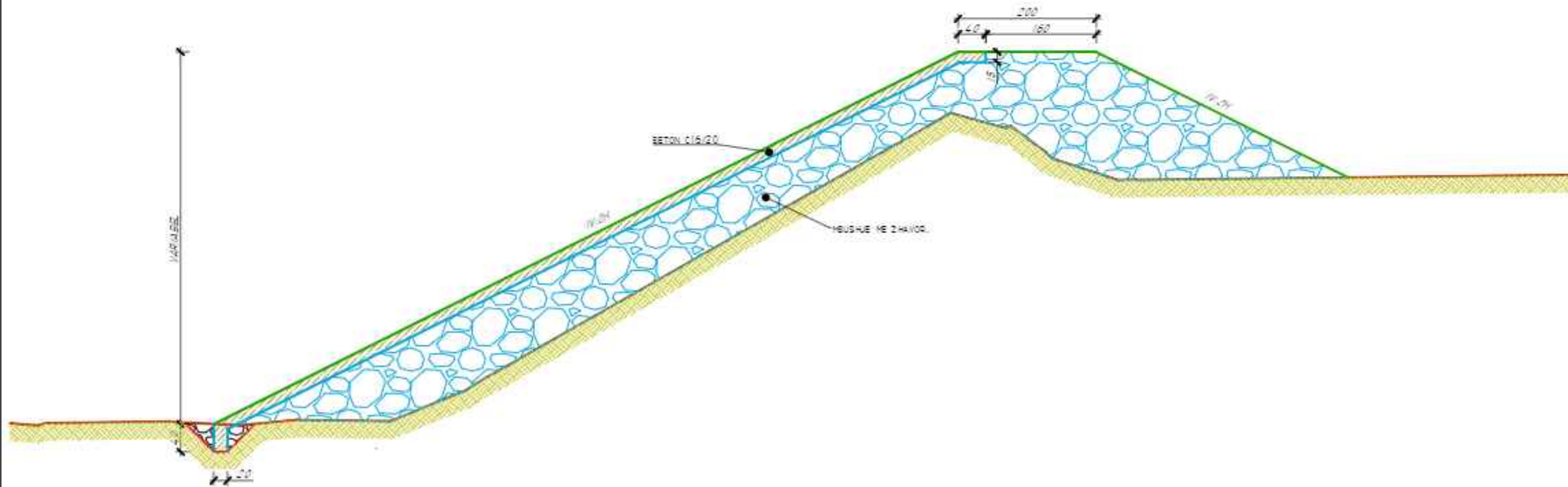

SH. 1:75

OBJEKTI :

PROJEKTI I ZBATIMIT
REHABILITIM DHE MBROJTJE NGA PERROI HOTIM

VENDODHJA: QYTETI SELENICE,
BASHKIA SELENICE



BASHKIA SELENICE

GRUPI I PROJEKTIMIT

SIRE-ALB SH.P.K

NR.LICENSE: N.7185/3

ING. MESUDE AHMETAJ LIC K.2715/1

ING. SIBJON ÇOBAJ LIC K.3179/1

ING. BESTAR ÇEKREZI LIC M.1464/1

ING. SULLTANE NEZHAI LIC E.0638/2

ING. RENALDO KARAJ

SHENIME:

DATA: JANAR 2024.

EMËRTESA E FLETËS:

DETAJET TEKNIKE.

SH: I:_____

FL.30

SIRE ALB
Architecture Engineering
e-mail: ire-albe@outlook.com
Tel: 0698165742
Adresa: Rr. "Gjergj Arvaniti",
Lagja "Pavarësia, Vlorë"