

BASHKIA MALËSI E MADHE



MIRATOHET  
KRYETARI I BASHKISË  
Z. TONIN MARINAJ

PROJEKT ZBATIMI  
SISTEMIM ASFALTIM RRUGA E DUKAGJINASVE OMARAJ

TIRANË 2024

PROJEKTUESI: **LENI-ING.sh.p.k**  
Liçensë N. 2969/12

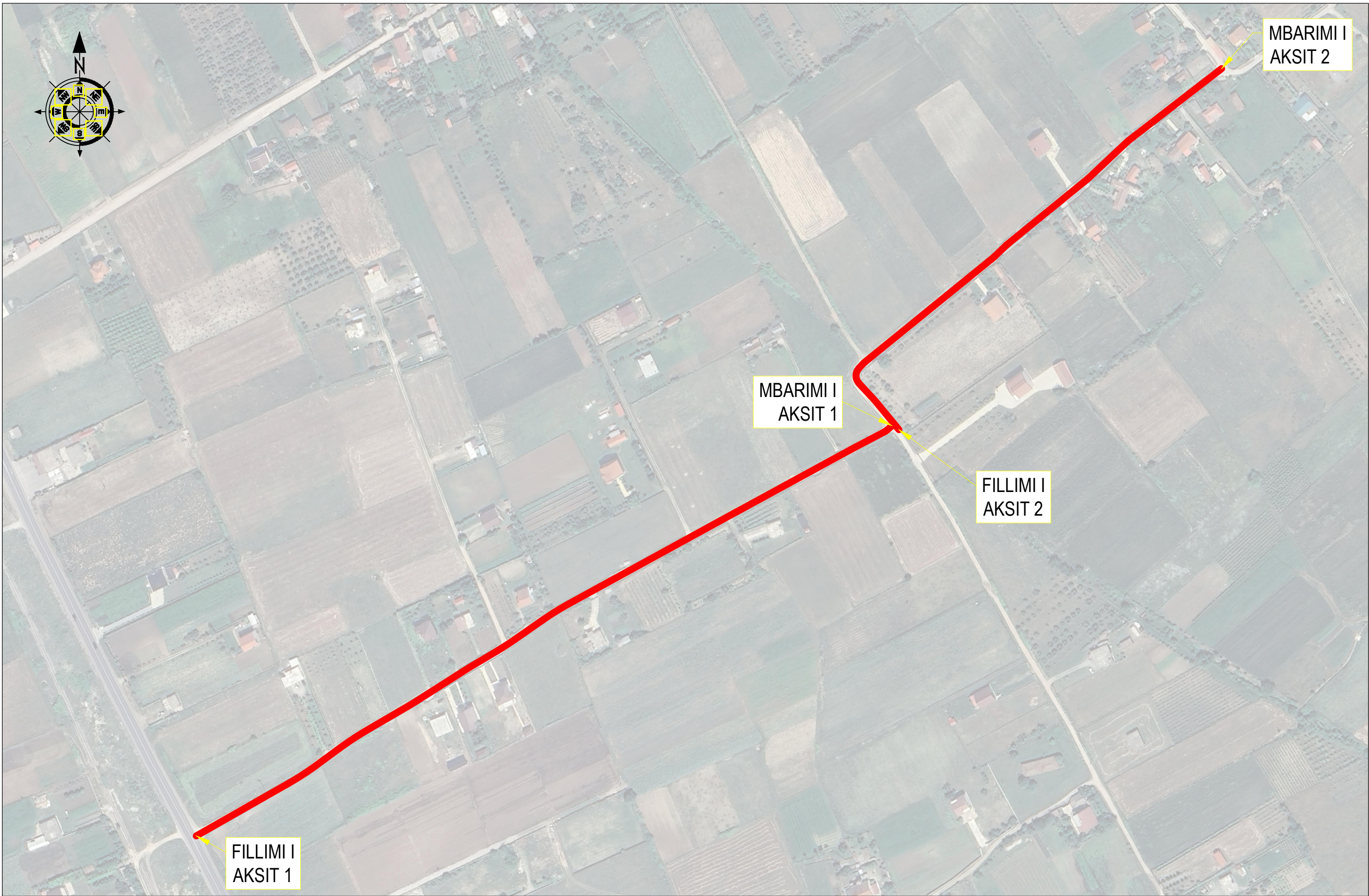

Porositi:  
  
**BASHKIA MALES E MADHE**

Projektoi:  
**"LENI-ING" sh.p.k**  
 Liçense: N.2969  
**ADMINISTRATOR NIKOL PALUCA**  
 Adresa: Rr. Uran Pano, Pallati I2 kat. Kati 2  
 Mobile: 0682042270  
 Email: leni-ing@hotmail.com

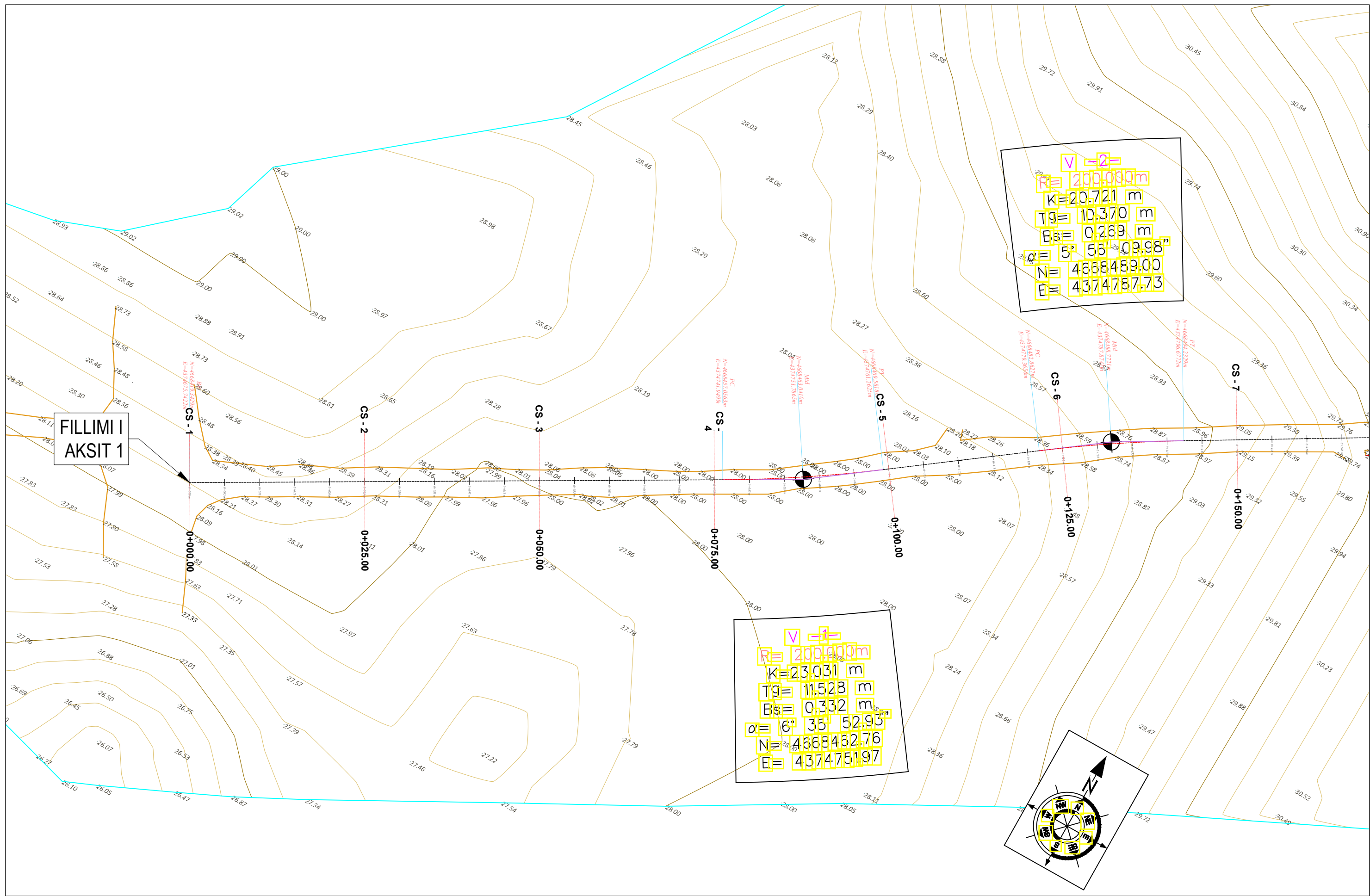

Objekti:	<b>SISTEMIM ASFALTIM RRUGA E DUKAGJINASVE OMARAJ</b>		
Faza:	<b>PROJEKT - ZBATIM</b>		
Emeritimi i Fletës:	<b>HOOROGRAFIA</b>	Shkalla:	<b>Sh 1: 2500</b>
		Tiranë: 2024	<b>HORO</b>

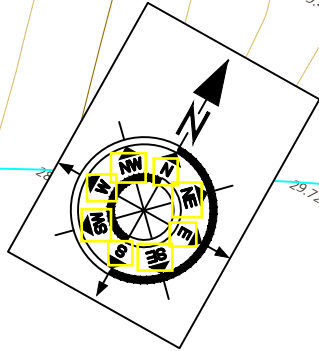
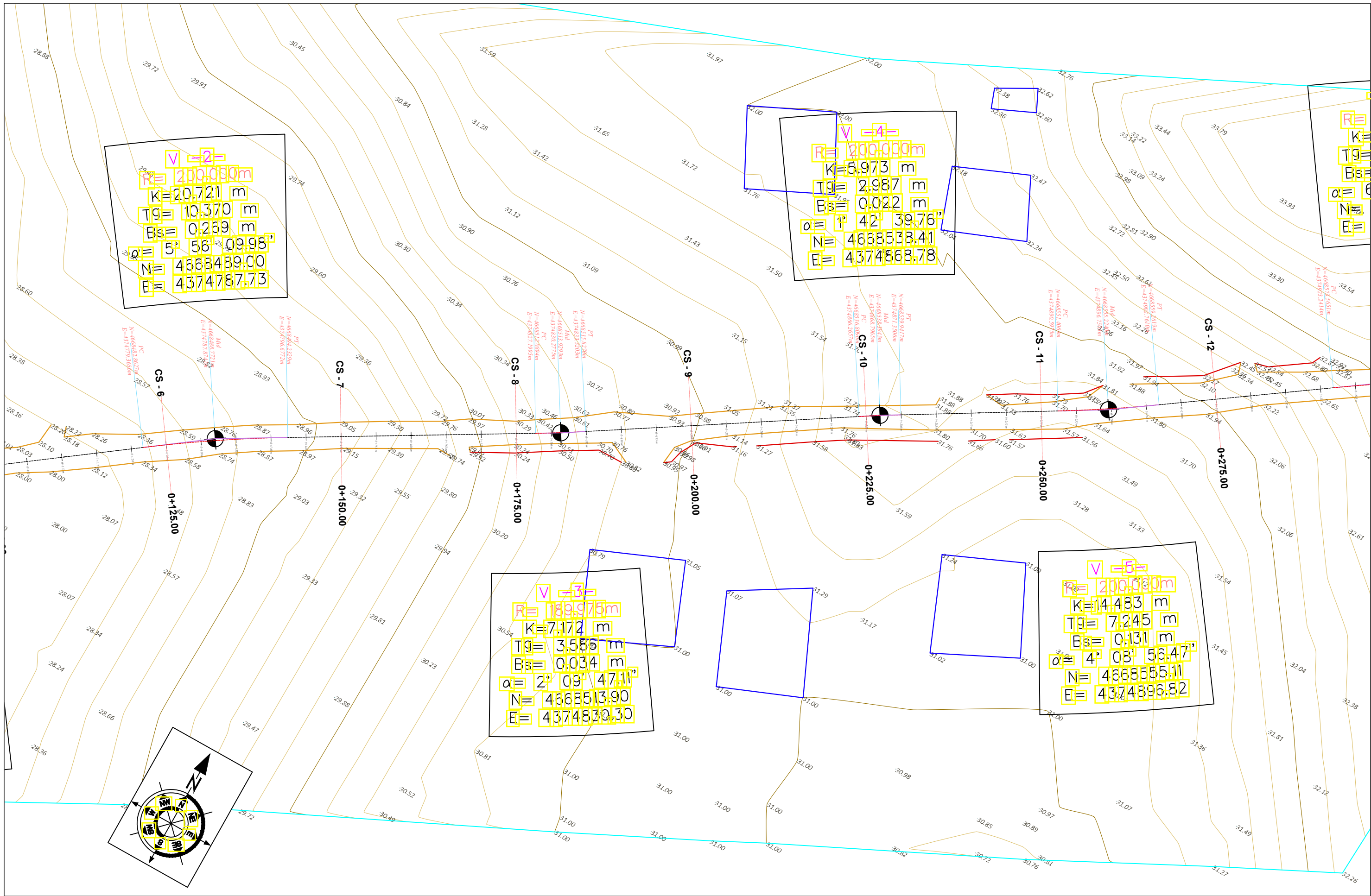

Projektoi:  
**"LENI-ING" sh.p.k**  
 Liçense: N.2969  
**ADMINISTRATOR NIKOLL PALUCA**  
 Adresa: Rr. Uran Pano, Pallati I2 kat. Kati 2  
 Mobile: 0682042270  
 Email: leni-ing@hotmail.com

Objekti:	SISTEMIM ASFALTIM RRUGA E DUKAGJINASVE OMARAJ		
Faza:	<b>PROJEKT - ZBATIM</b>		
Emertimi i Fletës:	TOPOGRAFIA	Shkalla:	Tiranë: 2024
		Sh 1:500	<b>TOPO</b>



 <b>BASHKIA MALESI E MADHE</b>	Parositi: 	Projektoi: <b>"LENI-ING" sh.p.k</b> Liçense: N.2969 <b>ADMINISTRATOR Nikoll PALUCA</b> Adresa: Rr. Uran Pano, Pallati I2 kat. Kati 2 Mobile: 0682042270 Email: leni-ing@hotmail.com	Objekti: <b>SISTEMIM ASFALTIM RRUGA E DUKAGJINASVE OMARAJ</b> Faza: <b>PROJEKT - ZBATIM</b>
	Emertimi i Fletës: <b>TOPOGRAFIA</b>	Shkalla: <b>Sh 1:500</b>	Tiranë: 2024 <b>TOPO (2)</b>

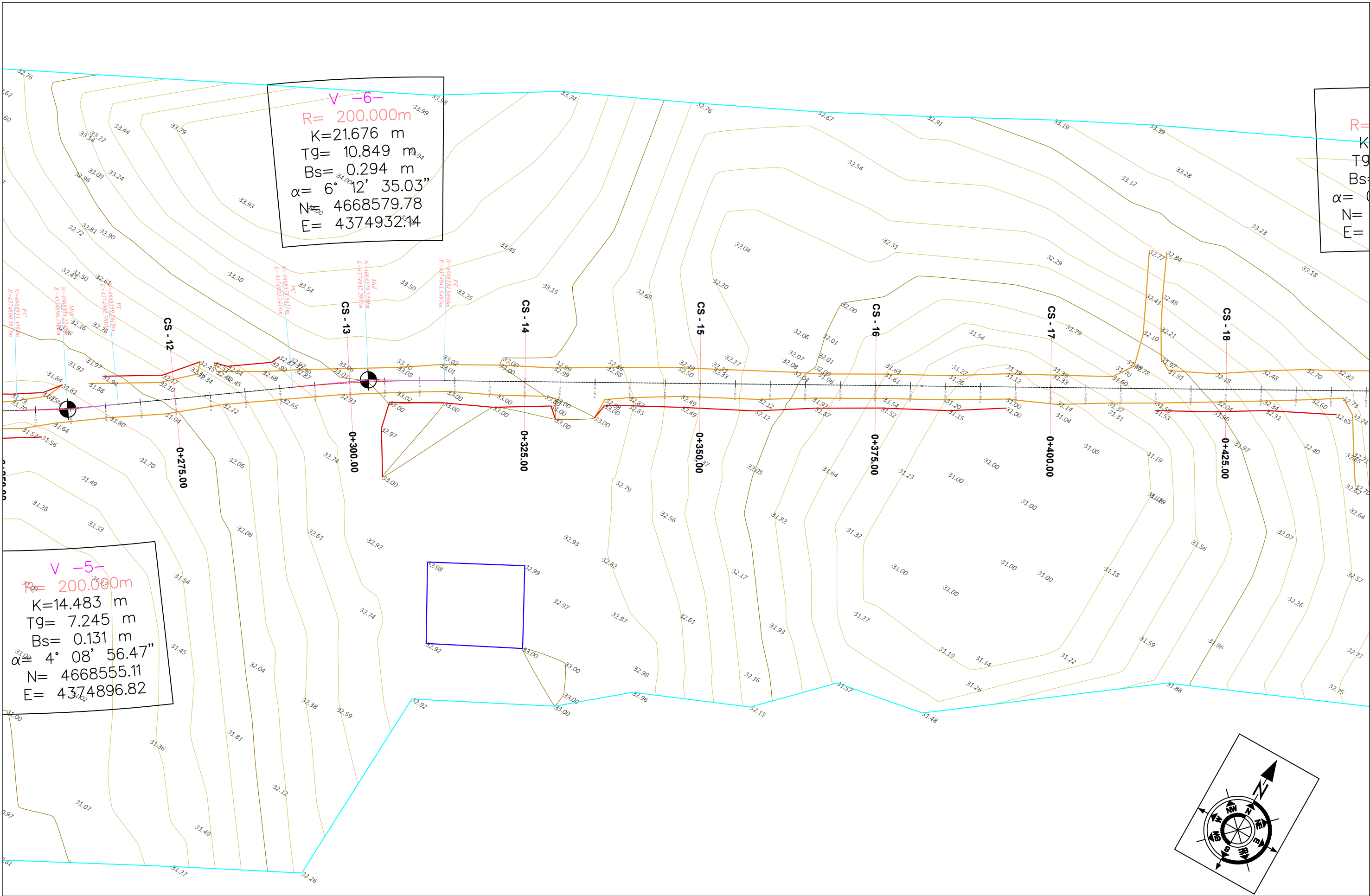

$V - 6 -$   
 $R = 200.000\text{m}$   
 $K = 21.676\text{ m}$   
 $Tg = 10.849\text{ m}$   
 $Bs = 0.294\text{ m}$   
 $\alpha = 6^\circ 12' 35.03''$   
 $N = 4668579.78$   
 $E = 4374932.14$

$R =$   
 $K =$   
 $Tg =$   
 $Bs =$   
 $\alpha =$   
 $N =$   
 $E =$

$V - 5 -$   
 $R = 200.000\text{m}$   
 $K = 14.483\text{ m}$   
 $Tg = 7.245\text{ m}$   
 $Bs = 0.131\text{ m}$   
 $\alpha = 4^\circ 08' 56.47''$   
 $N = 4668555.11$   
 $E = 4374896.82$

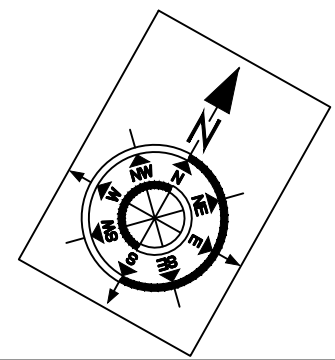

Parositi:  <b>BASHKIA MALESI E MADHE</b>	Projekttoi: <b>"LENI-ING" sh.p.k</b> Liçense: N.2969 <b>ADMINISTRATOR NIKOLL PALUCA</b> Adresa: Rr. Uran Pano, Pallati I2 kat. Kati 2 Mobile: 0682042270 Email: leni-ing@hotmail.com	Objekti: <b>SISTEMIM ASFALTIM RRUGA E DUKAGJINASVE OMARAJ</b>		
		Faza: <b>PROJEKT - ZBATIM</b>		
		Emeritimi i Fletës: <b>TOPOGRAFIA</b>	Shkalla: <b>Sh 1:500</b>	Tiranë: 2024 <b>TOPO (3)</b>



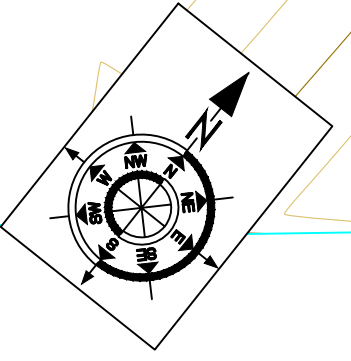
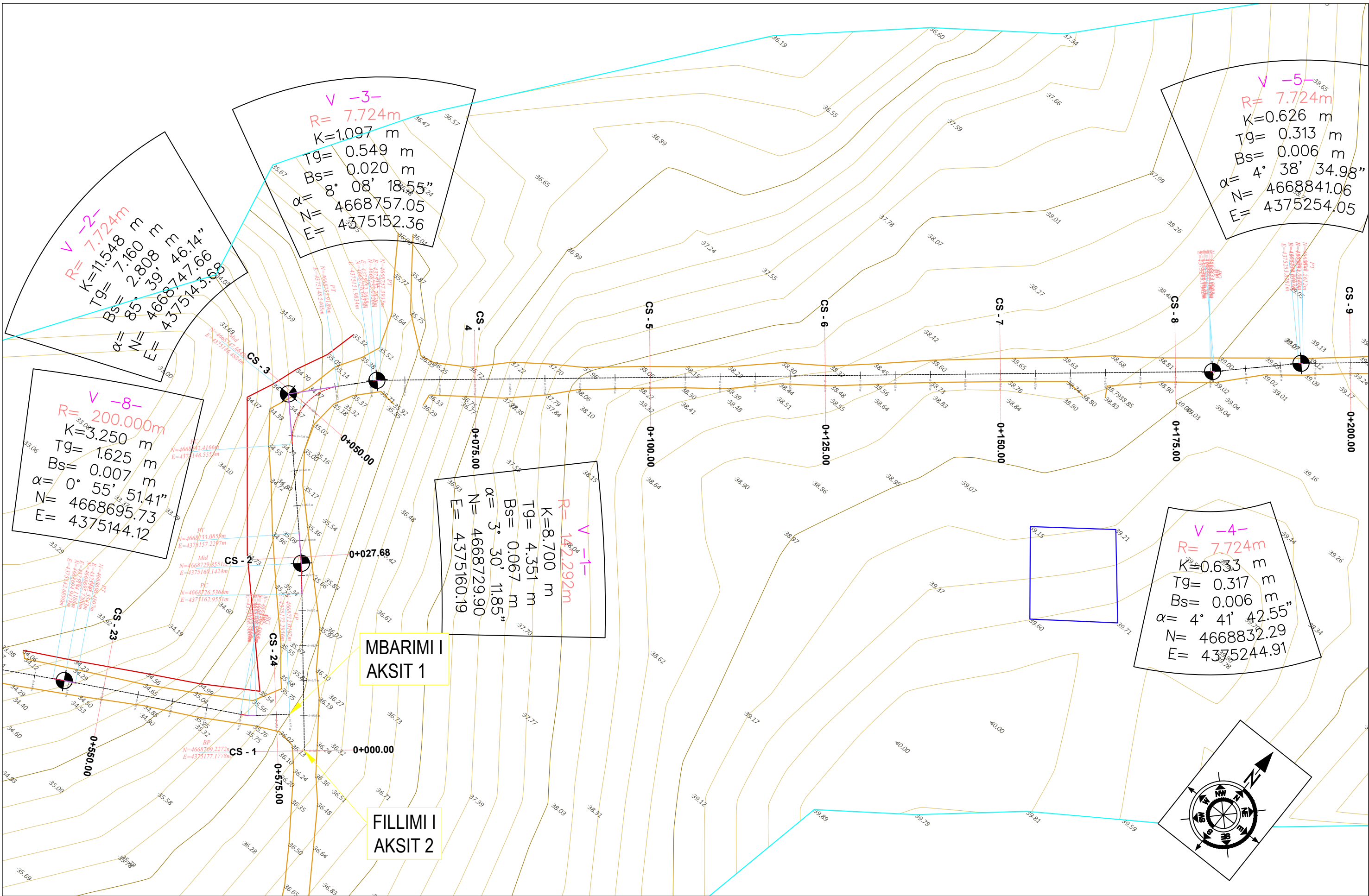

Parositi:



**BASHKIA MALESË E MADHË**

Projekttoi:

**"LENI-ING" sh.p.k**  
 Liçense: N.2969  
**ADMINISTRATOR NIKOLL PALUÇA**

Adresa: Rr. Uran Pano, Pallati I2 kat. Kati 2  
 Mobile: 0682042270  
 Email: leni-ing@hotmail.com

Objekti:	SISTEMIM ASFALTIM RRUGA E DUKAGJINASVE OMARAJ		
Faza:	<b>PROJEKT - ZBATIM</b>		
Emeritimi i Fletës:	TOPOGRAFIA	Shkalla:	Tiranë: 2024
		Sh 1:500	TOPO (5)

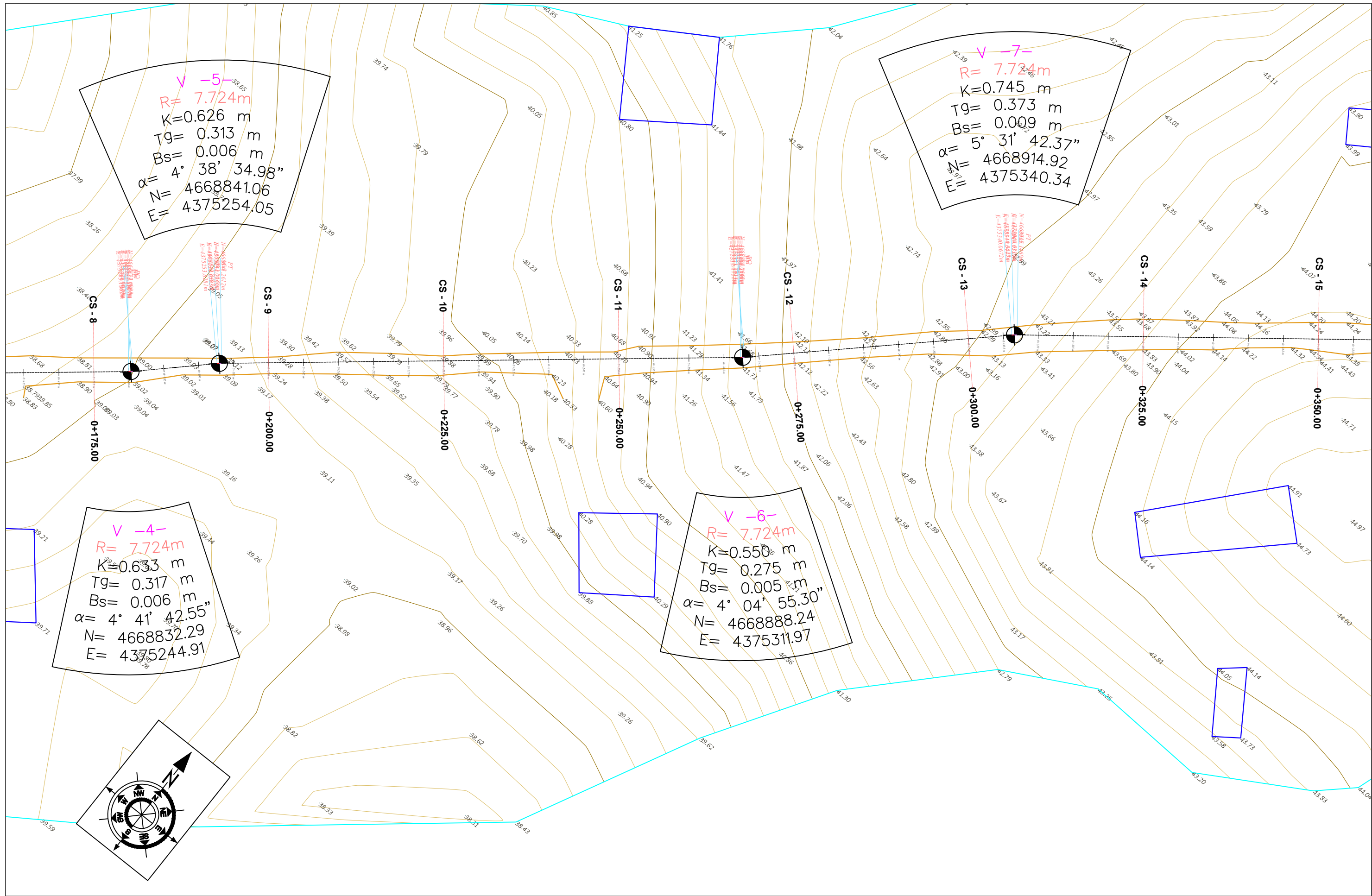

Parositi:  
 Projekttoi:  
**"LENI-ING" sh.p.k**  
 Liçense: N.2969  
**ADMINISTRATOR Nikoll PALUCA**  
 Adresa: Rr. Uran Pano, Pallati I2 kat. Kati 2  
 Mobile: 0682042270  
 Email: leni-ing@hotmail.com

Objekti:	<b>SISTEMIM ASFALTIM RRUGA E DUKAGJINASVE OMARAJ</b>		
Faza:	<b>PROJEKT - ZBATIM</b>		
Emertimi i Fletës:	Shkalla:	Tiranë: 2024	
	TOPOGRAFIA	Sh 1:500	TOPO (6)



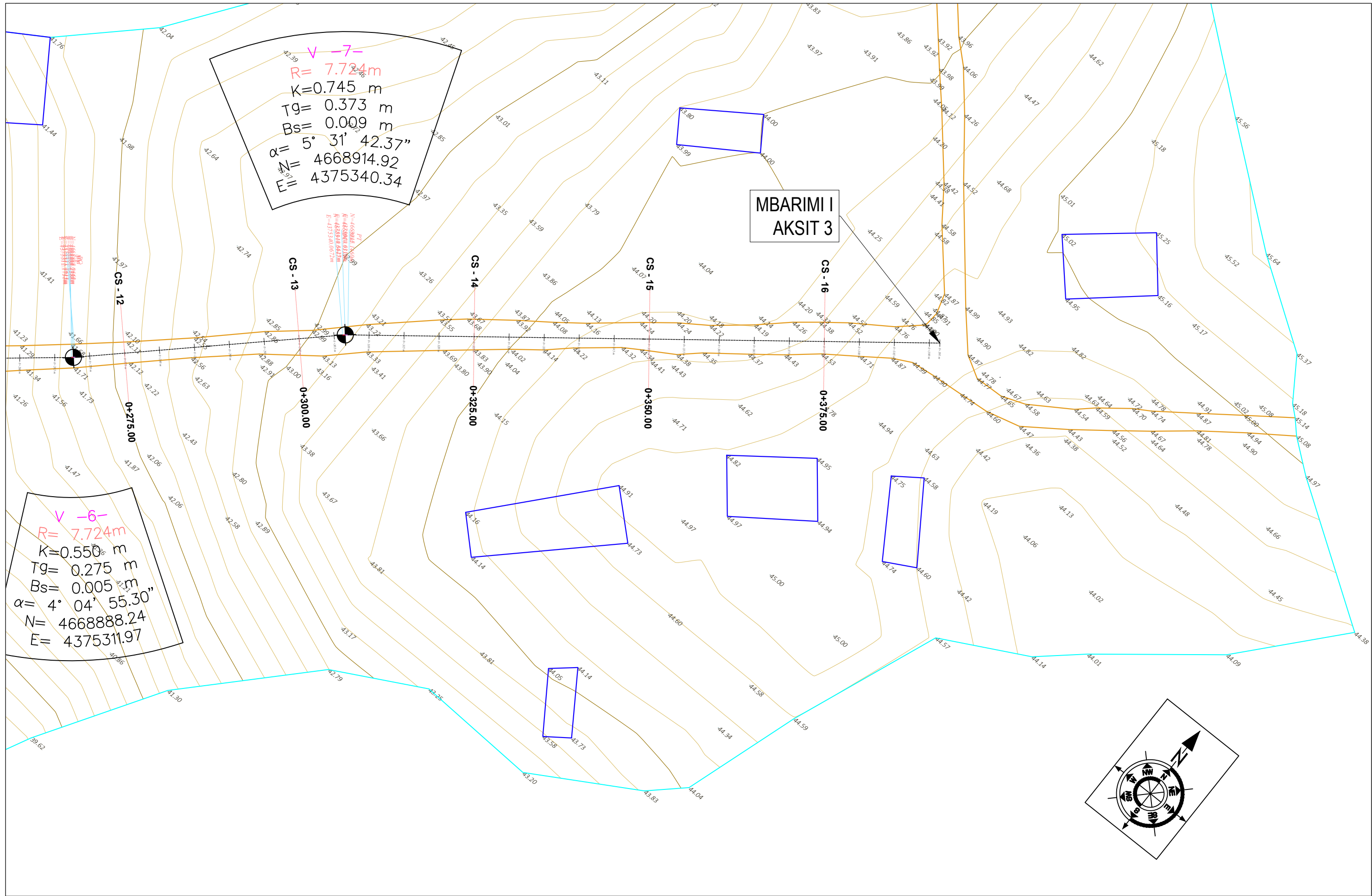

Parositi:

Projekttoi:

**"LENI-ING" sh.p.k**  
 Liçense: N.2969  
 ADMINISTRATOR Nikoll PALUCA

Adresa: Rr. Uran Pano, Pallati I2 kat. Kati 2  
 Mobile: 0682042270  
 Email: leni-ing@hotmail.com

Objekti:	SISTEMIM ASFALTIM RRUGA E DUKAGJINASVE OMARAJ		
Faza:	PROJEKT - ZBATIM		
Emertimi i Fletës:	TOPOGRAFIA	Shkalla:	Tiranë: 2024
		Sh 1:500	TOPO (7)

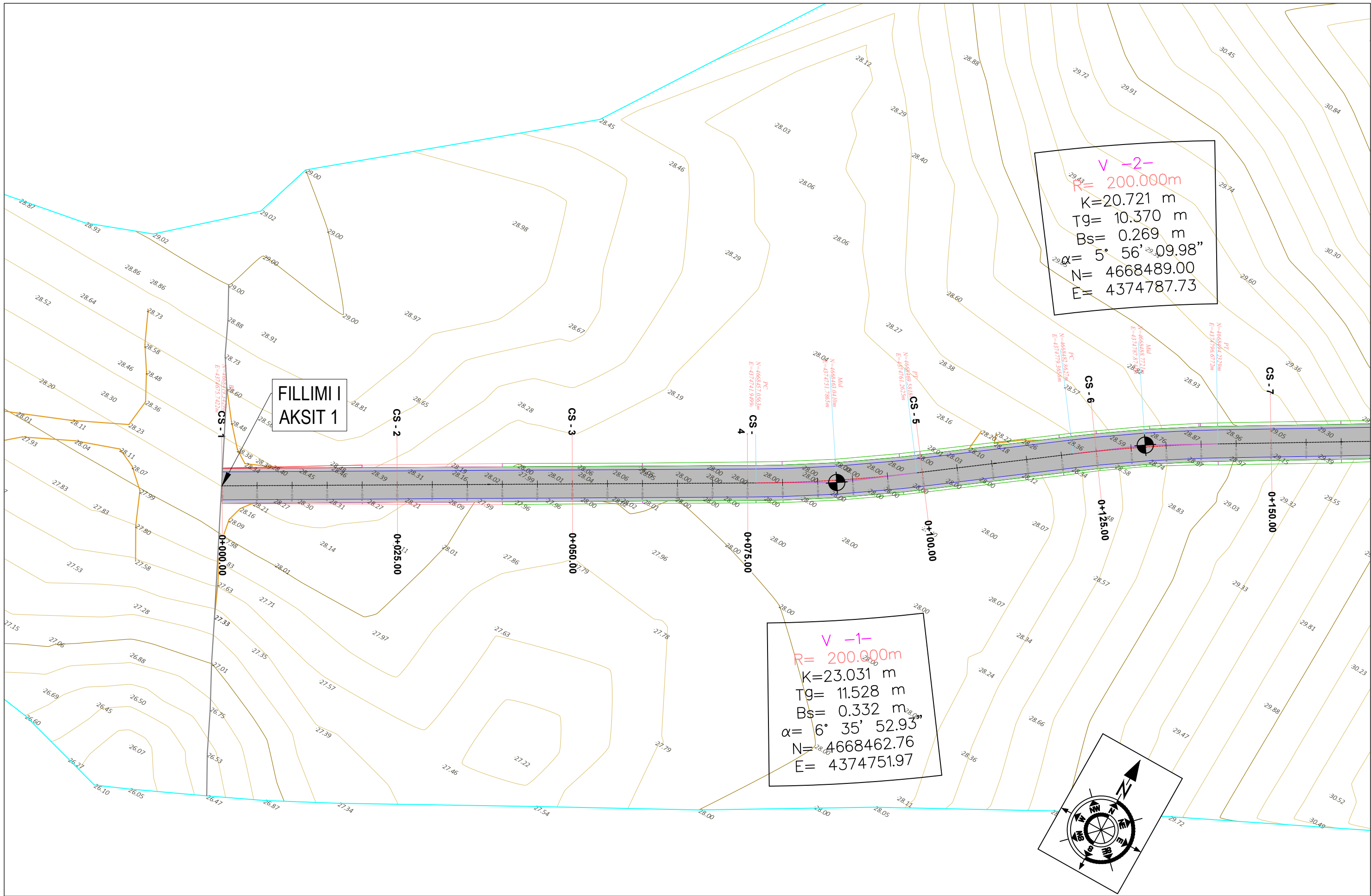

Parasiti:



**BASHKIA MALESI E MADHE**

Projekttoi:

"LENI-ING" sh.p.k  
 Liçense: N.2969  
 ADMINISTRATOR NIKOLL PALUCA

Adresa: Rr. Uran Pano, Pallati I2 kat. Kati 2  
 Mobile: 0682042270  
 Email: leni-ing@hotmail.com

Objekti: <b>SISTEMIM ASFALTIM RRUGA E DUKAGJINASVE OMARAJ</b>		
Faza: <b>PROJEKT - ZBATIM</b>		
Emeritimi i Fletës: <b>TOPOGRAFIA</b>	Shkalla: <b>Sh 1:500</b>	Tiranë: 2024 <b>PL</b>

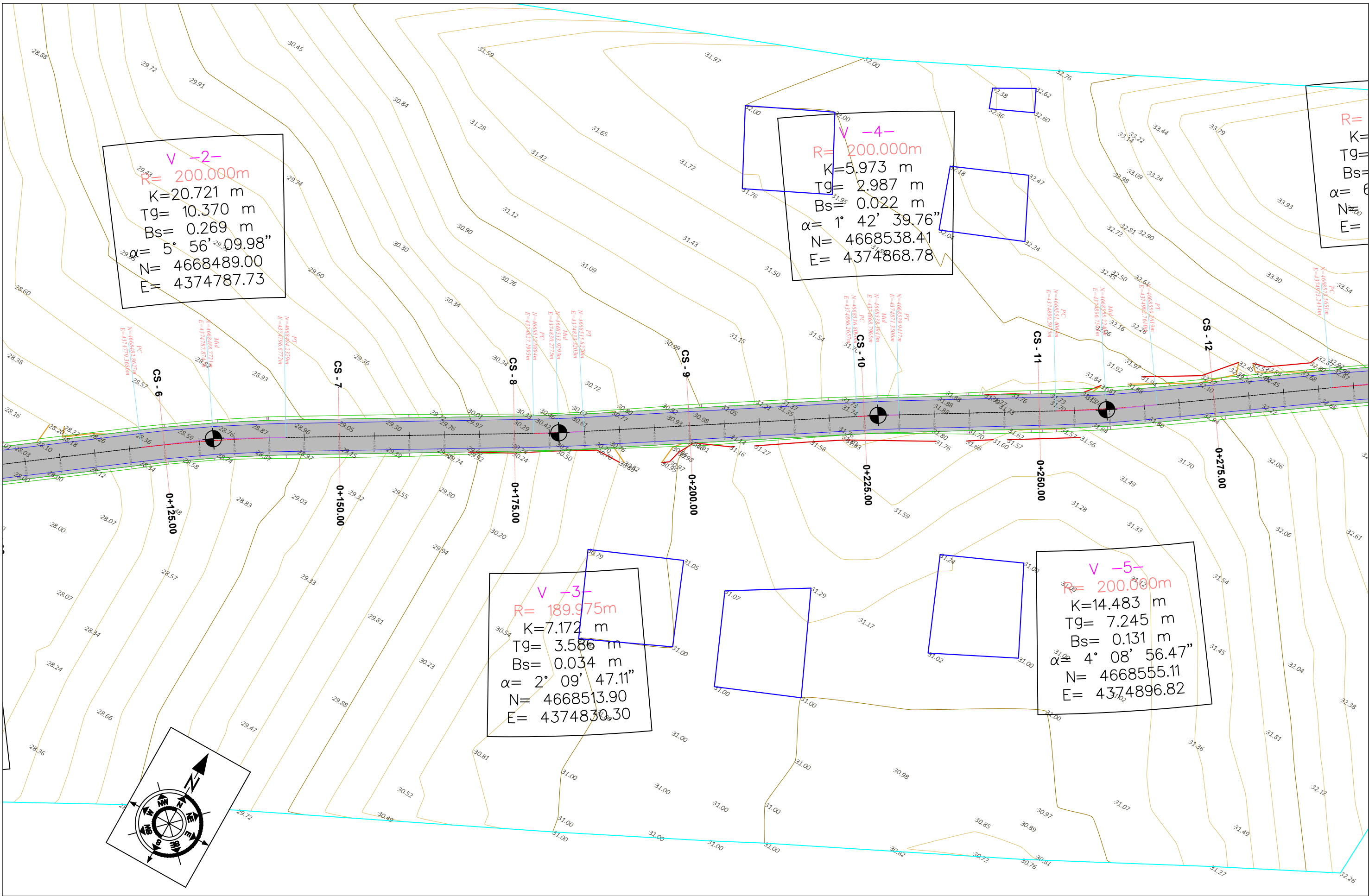

**V -2-**  
 $R = 200.000\text{m}$   
 $K = 20.721\text{ m}$   
 $Tg = 10.370\text{ m}$   
 $Bs = 0.269\text{ m}$   
 $\alpha = 5^\circ 56' 09.98''$   
 $N = 4668489.00$   
 $E = 4374787.73$

**V -4-**  
 $R = 200.000\text{m}$   
 $K = 5.973\text{ m}$   
 $Tg = 2.987\text{ m}$   
 $Bs = 0.022\text{ m}$   
 $\alpha = 1^\circ 42' 39.76''$   
 $N = 4668538.41$   
 $E = 4374868.78$

$R =$   
 $K =$   
 $Tg =$   
 $Bs =$   
 $\alpha =$   
 $N =$   
 $E =$

**V -3-**  
 $R = 189.975\text{m}$   
 $K = 7.172\text{ m}$   
 $Tg = 3.586\text{ m}$   
 $Bs = 0.034\text{ m}$   
 $\alpha = 2^\circ 09' 47.11''$   
 $N = 4668513.90$   
 $E = 4374830.30$

**V -5-**  
 $R = 200.000\text{m}$   
 $K = 14.483\text{ m}$   
 $Tg = 7.245\text{ m}$   
 $Bs = 0.131\text{ m}$   
 $\alpha = 4^\circ 08' 56.47''$   
 $N = 4668555.11$   
 $E = 4374896.82$

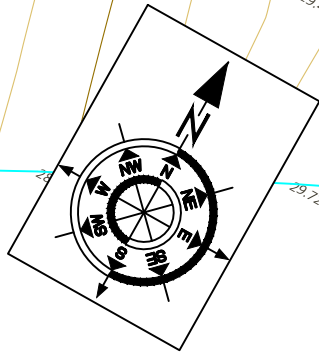

Parositi:  
  
**BASHKIA MALES I MADHE**

Projekttoi:  
**"LENI-ING" sh.p.k**  
 Liçense: N.2969  
**ADMINISTRATOR Nikoll PALUCA**  
 Adresa: Rr. Uran Pano, Pallati I2 kat. Kati 2  
 Mobile: 0682042270  
 Email: leni-ing@hotmail.com

Objekti:	<b>SISTEMIM ASFALTIM RRUGA E DUKAGJINASYE OMARAJ</b>		
Faza:	<b>PROJEKT - ZBATIM</b>		
Emertimi i Fletës:	Shkalla:	Tiranë: 2024	
TOPOGRAFIA	Sh 1:500	PL (2)	

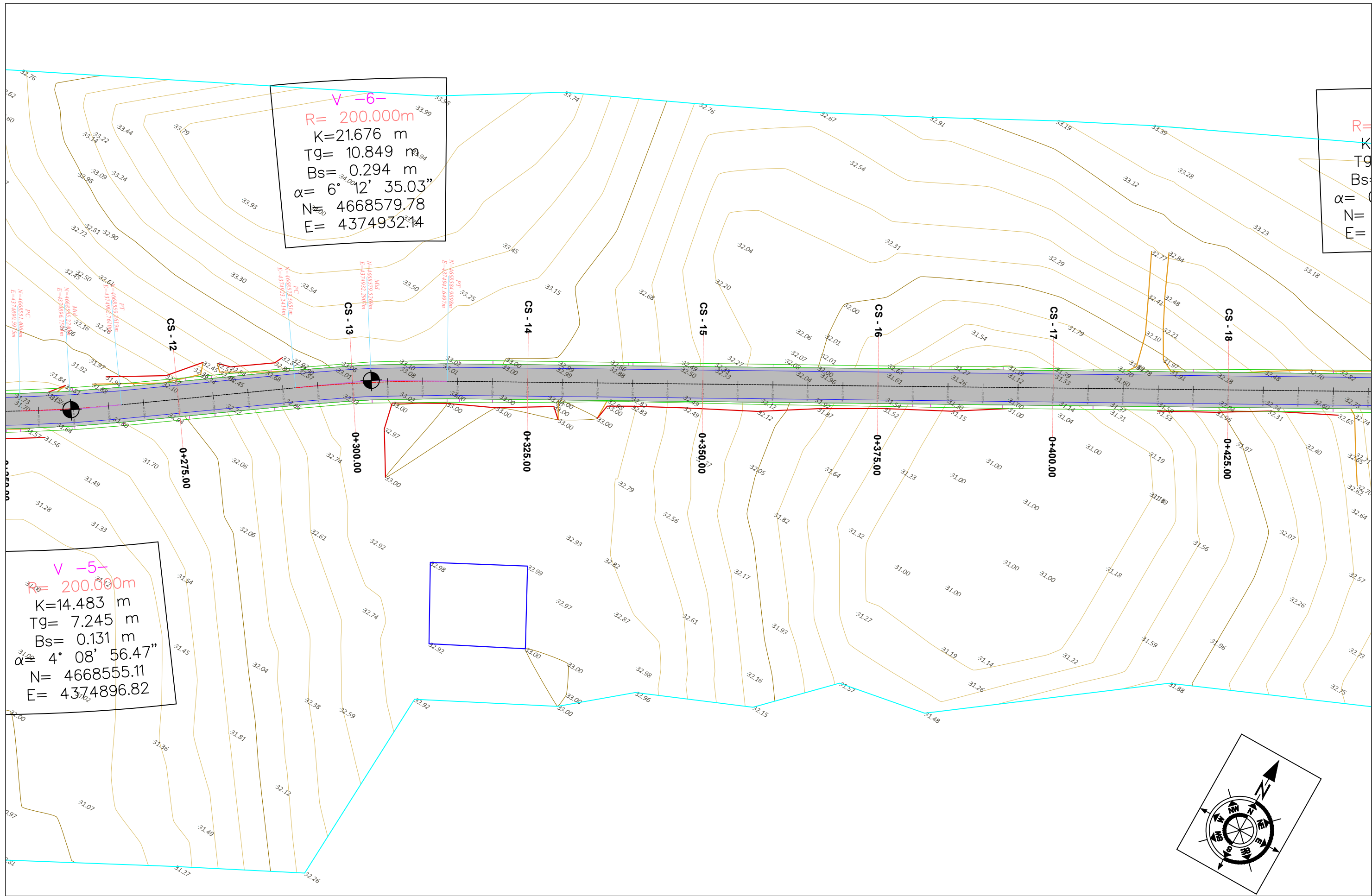

$V -6-$   
 $R= 200.000m$   
 $K=21.676 m$   
 $Tg= 10.849 m$   
 $Bs= 0.294 m$   
 $\alpha= 6^{\circ} 12' 35.03''$   
 $N= 4668579.78$   
 $E= 4374932.14$

$R=$   
 $K=$   
 $Tg=$   
 $Bs=$   
 $\alpha=$   
 $N=$   
 $E=$

$V -5-$   
 $R= 200.000m$   
 $K=14.483 m$   
 $Tg= 7.245 m$   
 $Bs= 0.131 m$   
 $\alpha= 4^{\circ} 08' 56.47''$   
 $N= 4668555.11$   
 $E= 4374896.82$

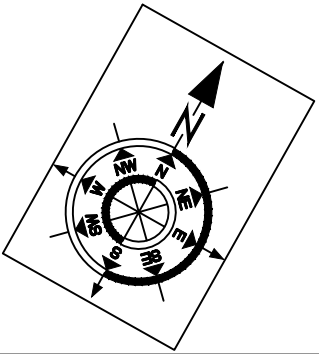

Porositi:  
  
**BASHKIA MALESI E MADHE**

Projektoi:  
**"LENI-ING" sh.p.k**  
 Liçense: N.2969  
**ADMINISTRATOR NIKOLL PALUCA**  
 Adresa: Rr. Uran Pano, Pallati I2 kat. Kati 2  
 Mobile: 0682042270  
 Email: leni-ing@hotmail.com

Objekti: <b>SISTEMIM ASFALTIM RRUGA E DUKAGJINASVE OMARAJ</b>		
Faza: <b>PROJEKT - ZBATIM</b>		
Emeritimi i Fletës: <b>TOPOGRAFIA</b>	Shkalla: Sh 1:500	Tiranë: 2024
		PL (3)

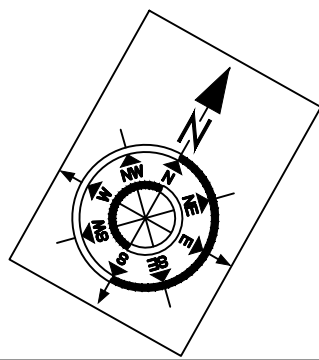
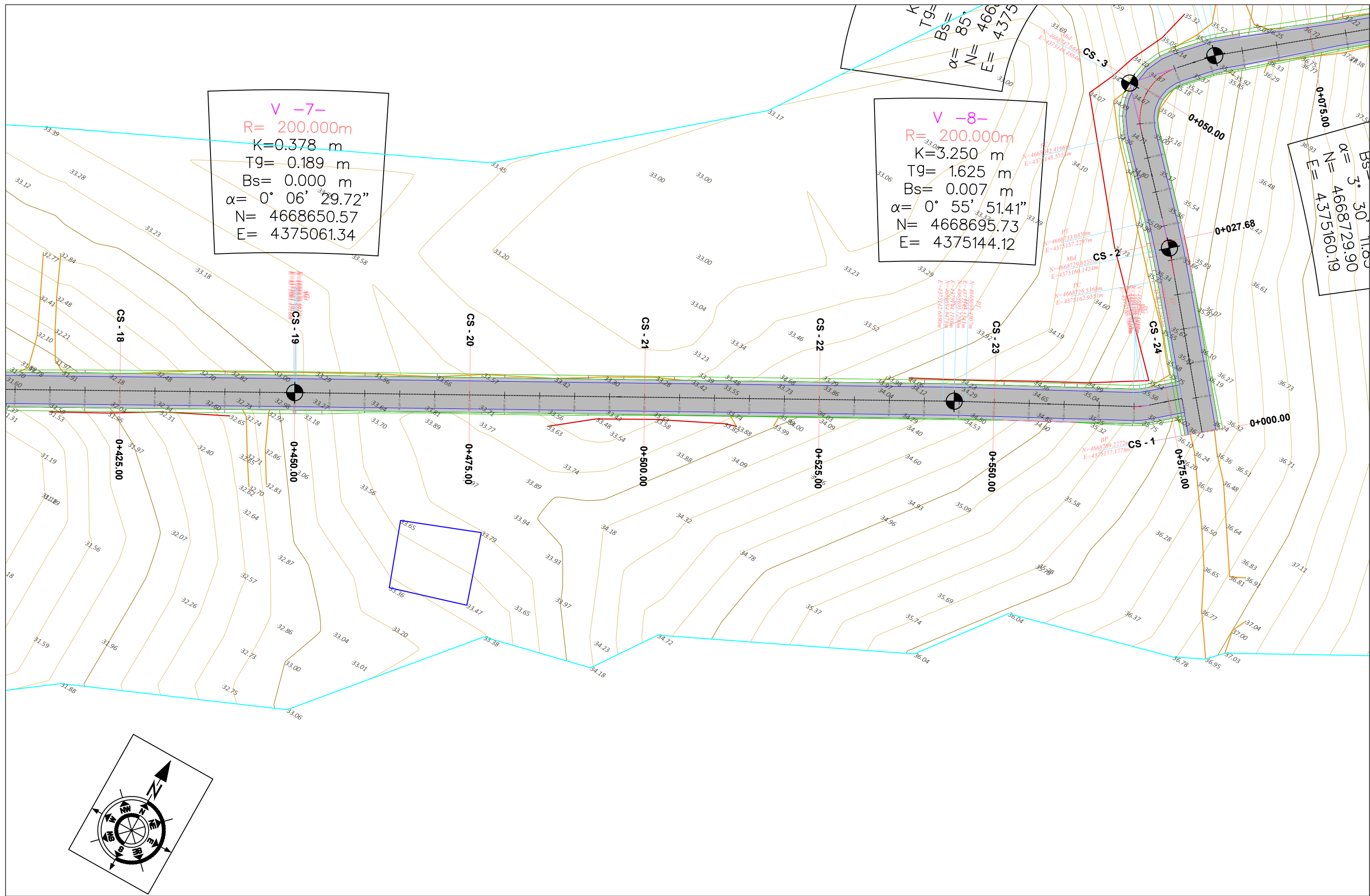

Parositi:



**BASHKIA MALESI E MADHE**

Projektoi:

**"LENI-ING" sh.p.k**  
 Liçense: N.2969  
**ADMINISTRATOR NIKOLL PALUCA**

Adresa: Rr. Uran Pano, Pallati I2 kat. Kati 2  
 Mobile: 0682042270  
 Email: leni-ing@hotmail.com

Objekti:	<b>SISTEMIM ASFALTIM RRUGA E DUKAGJINASVE OMARAJ</b>		
Faza:	<b>PROJEKT - ZBATIM</b>		
Emeritimi i Fletës:	TOPOGRAFIA	Shkalla:	Tiranë: 2024
		Sh 1:500	PL (4)

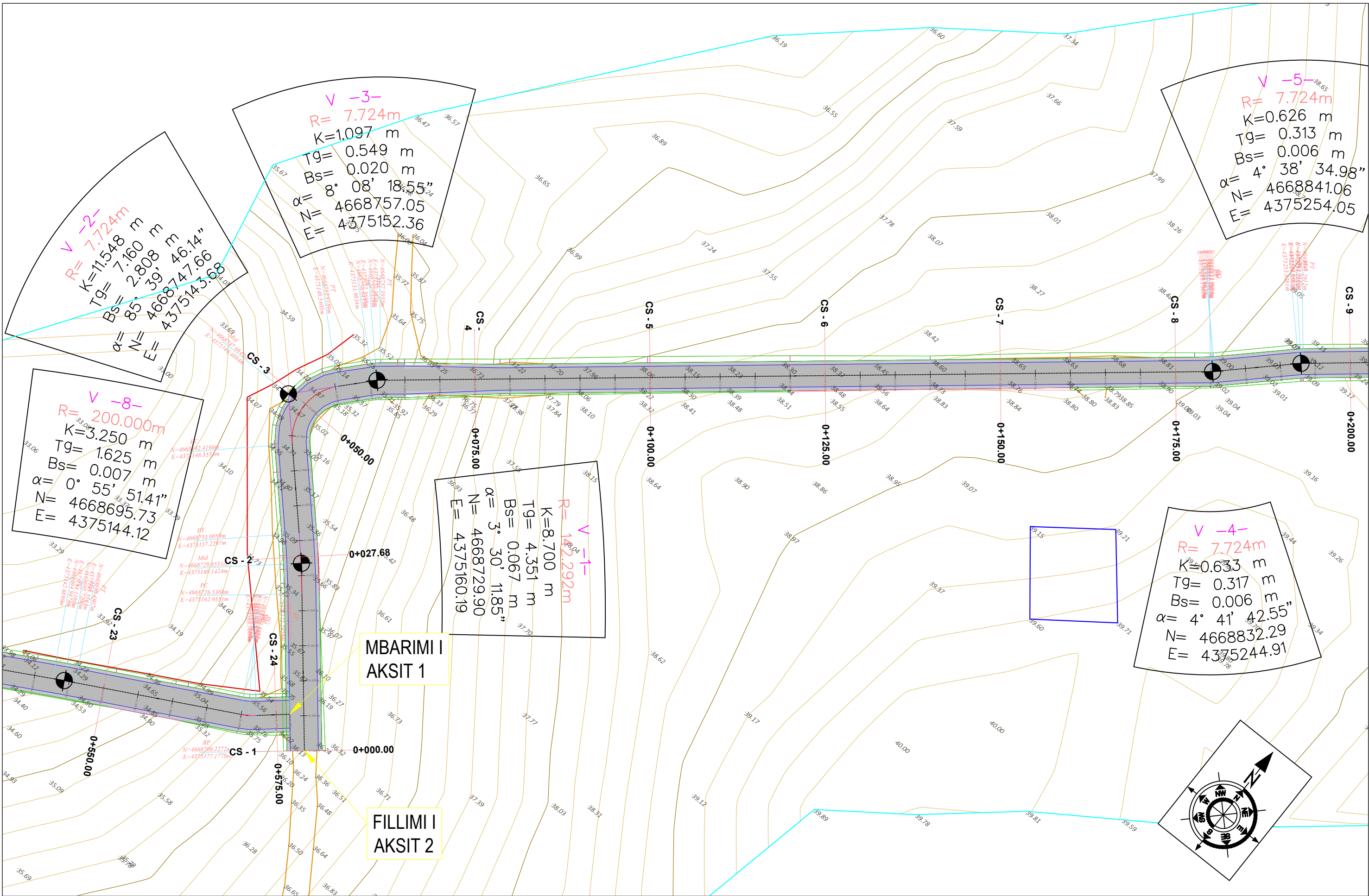

**V -2-**  
 $R = 7.724m$   
 $K = 11.548m$   
 $Tg = 7.160m$   
 $Bs = 2.808m$   
 $\alpha = 85^{\circ} 39' 46.14''$   
 $N = 4668747.66$   
 $E = 4375143.68$

**V -3-**  
 $R = 7.724m$   
 $K = 1.097m$   
 $Tg = 0.549m$   
 $Bs = 0.020m$   
 $\alpha = 8^{\circ} 08' 18.55''$   
 $N = 4668757.05$   
 $E = 4375152.36$

**V -5-**  
 $R = 7.724m$   
 $K = 0.626m$   
 $Tg = 0.313m$   
 $Bs = 0.006m$   
 $\alpha = 4^{\circ} 38' 34.98''$   
 $N = 4668841.06$   
 $E = 4375254.05$

**V -8-**  
 $R = 200.000m$   
 $K = 3.250m$   
 $Tg = 1.625m$   
 $Bs = 0.007m$   
 $\alpha = 0^{\circ} 55' 51.41''$   
 $N = 4668695.73$   
 $E = 4375144.12$

**V -1-**  
 $R = 142.292m$   
 $K = 8.700m$   
 $Tg = 4.351m$   
 $Bs = 0.067m$   
 $\alpha = 3^{\circ} 30' 11.85''$   
 $N = 4668729.90$   
 $E = 4375160.19$

**V -4-**  
 $R = 7.724m$   
 $K = 0.633m$   
 $Tg = 0.317m$   
 $Bs = 0.006m$   
 $\alpha = 4^{\circ} 41' 42.55''$   
 $N = 4668832.29$   
 $E = 4375244.91$

**MBARIMI I AKSIT 1**

**FILLIMI I AKSIT 2**

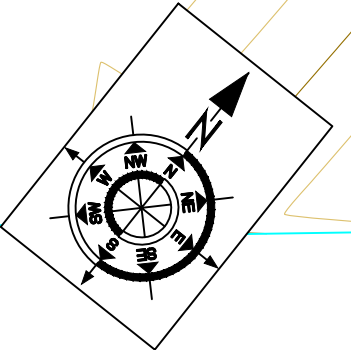

Parositi:  
  
**BASHKIA MALESI E MADHE**

Projekttoi:  
**"LENI-ING" sh.p.k**  
 Liçense: N.2969  
**ADMINISTRATOR NIKOLL PALUCA**  
 Adresa: Rr. Uran Pano, Pallati I2 kat. Kati 2  
 Mobile: 0682042270  
 Email: leni-ing@hotmail.com

Objekti:	SISTEMIM ASFALTIM RRUGA E DUKAGJINASVE OMARAJ		
Faza:	<b>PROJEKT - ZBATIM</b>		
Emertimi i Fletës:	Shkalla:	Tiranë: 2024	
	TOPOGRAFIJA	Sh 1:500	PL (5)

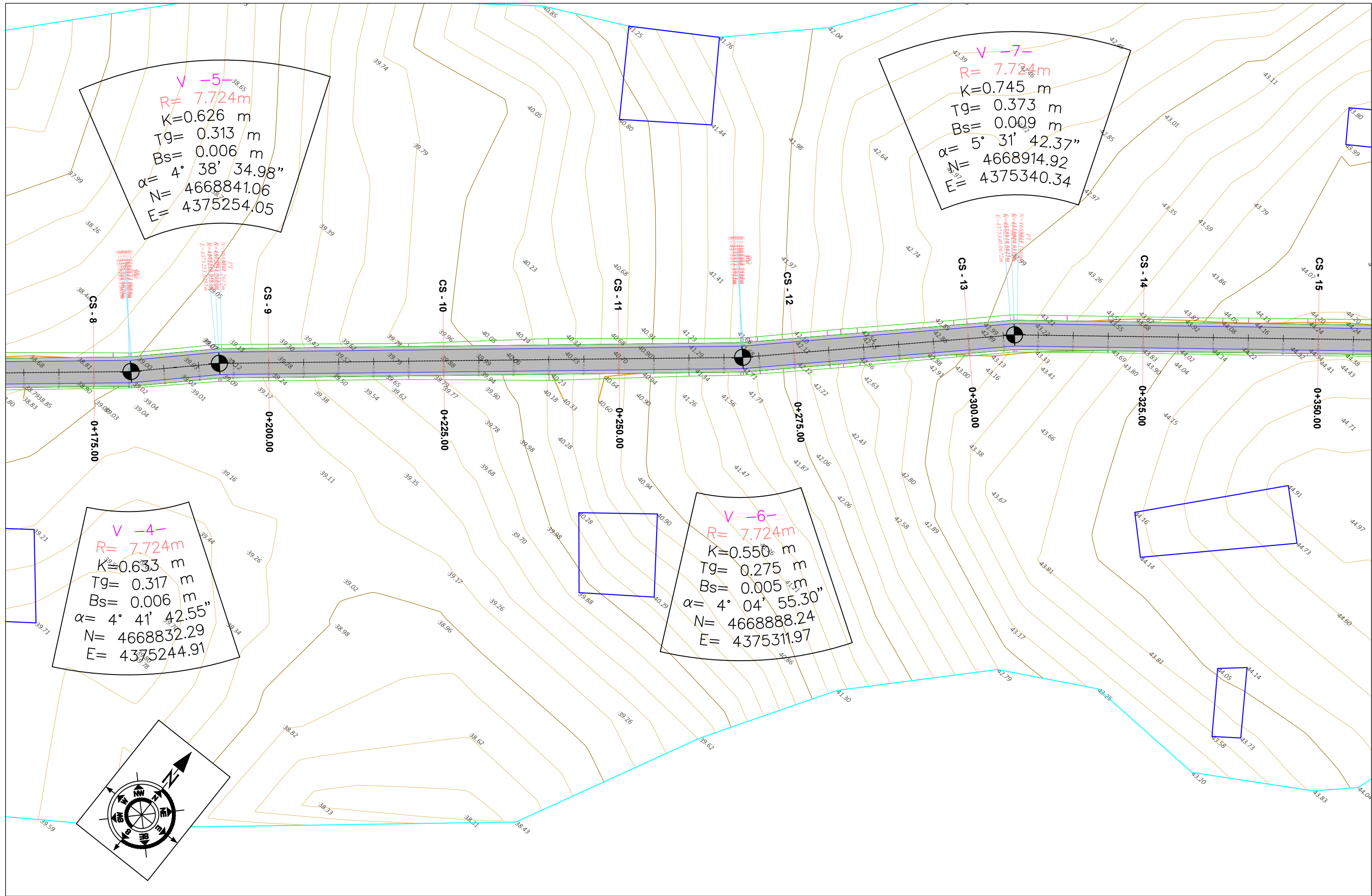

Parasiti:  
 Projekttoi:  
**"LENI-ING" sh.p.k**  
 Liçense: N.2969  
**ADMINISTRATOR Nikoll PALUCA**  
 Adresa: Rr. Uran Pano, Pallati I2 kat. Kati 2  
 Mobile: 0682042270  
 Email: leni-ing@hotmail.com

Objekti:	SISTEMIM ASFALTIM RRUGA E DUKAGJINASVE OMARAJ	
Faza:	<b>PROJEKT - ZBATIM</b>	
Emertimi i Fletës:	Shkalla:	Tiranë: 2024
	TOPOGRAFIA	PL (6)
	Sh 1:500	

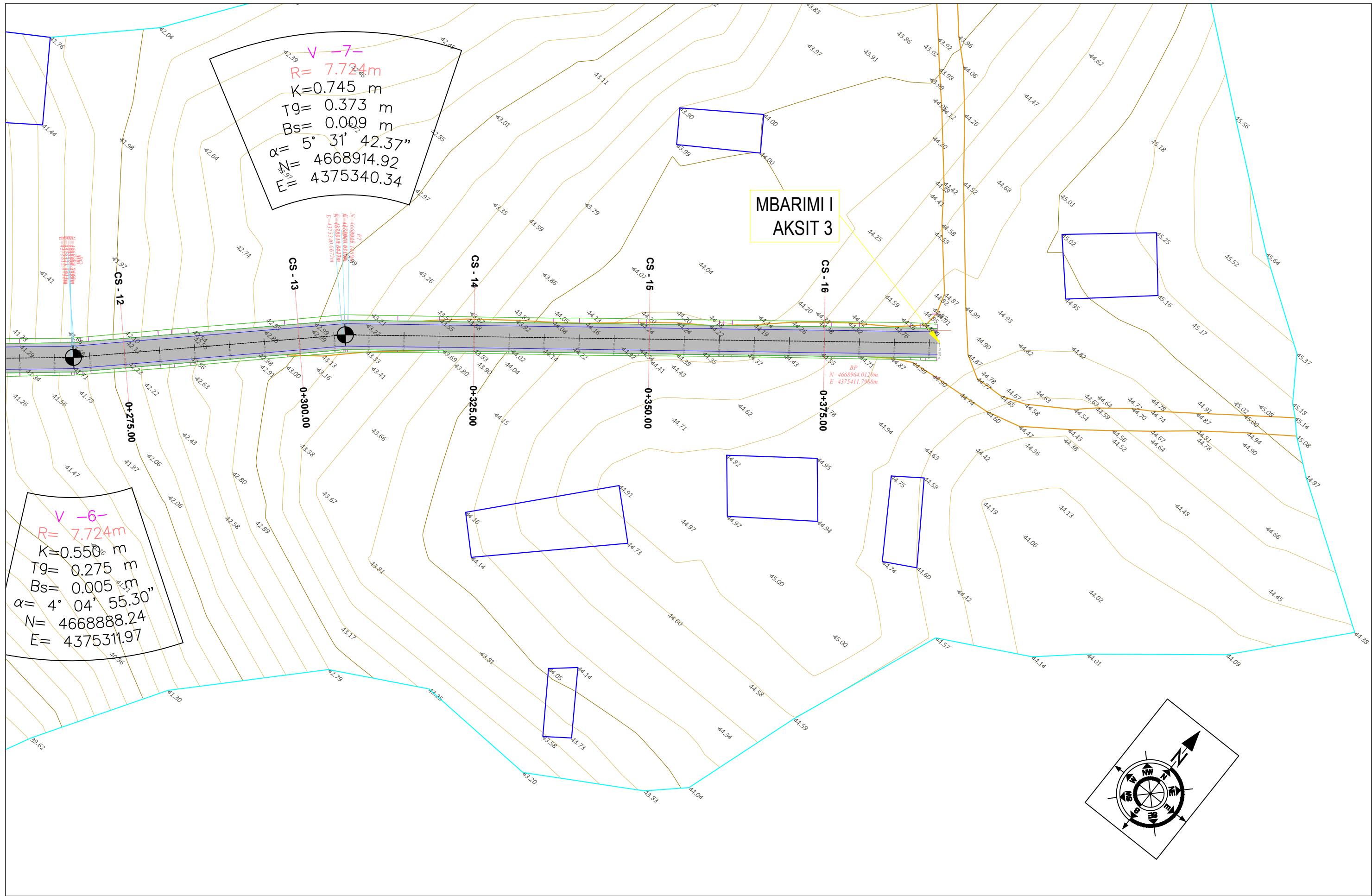

Porositi:  
 Projekttoi:  
**"LENI-ING" sh.p.k**  
 Liçense: N.2969  
**ADMINISTRATOR Nikoll PALUCA**  
 Adresa: Rr. Uran Pano, Pallati I2 kat. Kati 2  
 Mobile: 0682042270  
 Email: leni-ing@hotmail.com

Objekti:	SISTEMIM ASFALTIM RRUGA E DUKAGJINASVE OMARAJ		
Faza:	<b>PROJEKT - ZBATIM</b>		
Emertimi i Fletës:	TOPOGRAFIA	Shkalla:	Tiranë: 2024
		Sh 1:500	PL (7)



PROFILI GJATESOR  
 Skala:  
 SH. H - 1:1000  
 SH. V - 1:250

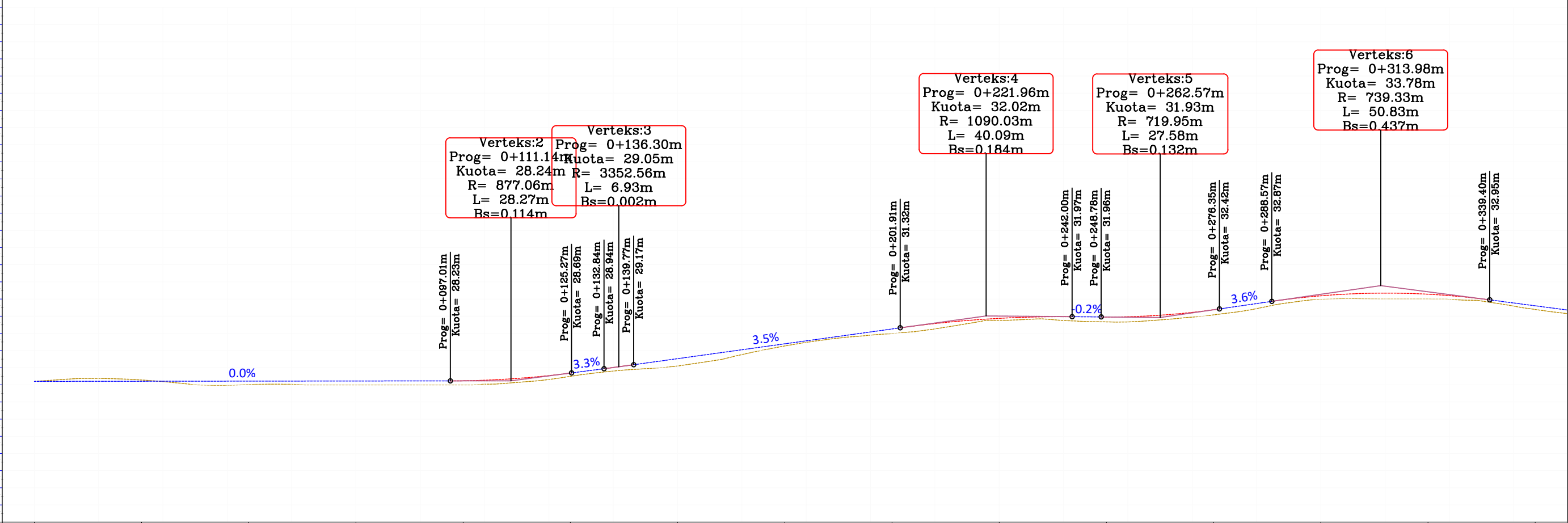
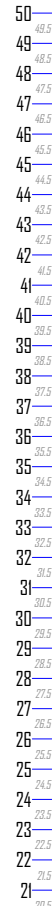

NR I PRERJES	CS -1	CS -2	CS -3	CS -4	CS -5	CS -6	CS -7	CS -8	CS -9	CS -10	CS -11	CS -12	CS -13	CS -14	CS -15									
DIST. P.JESORE		25.0 m	25.0 m	25.0 m	25.0 m	25.0 m	25.0 m	25.0 m	25.0 m	25.0 m	25.0 m	25.0 m	25.0 m	25.0 m	25.0 m									
DIST. PROGRESIVE	0+000	0+025	0+050	0+075	0+100	0+125	0+150	0+175	0+200	0+225	0+250	0+275	0+300	0+325	0+350									
KUOTA TOKES	28.20	28.28	28.02	28.00	28.00	28.50	29.00	30.27	30.98	31.76	31.67	32.08	32.98	33.00	32.39									
KUOTA PROJEKTI	28.20	28.27	28.22	28.22	28.24	28.89	28.53	30.38	31.26	31.88	31.96	32.38	33.19	33.26	32.61									
KUOTA PUNES	0.00	-0.07	0.20	0.22	0.24	0.19	0.43	0.12	0.27	0.11	0.29	0.30	0.21	0.28	0.21									
GJED. VERTIKALE	L=97.01 i=0.03%		R=877.06 K=28.27		L=119.18 i=3.25%		R=3352.56 K=6.93		L=62.14 i=3.46%		R=1090.03 K=40.09		L=122.22 i=-0.22%		R=719.95 K=27.58		L=127.12 i=3.61%		R=739.33 K=50.83					
GJED. HORIZONTALE	L=76.20		φ = 6°35'53" L=29.03 R=200.00		L=22.45		φ = 5°56'10" L=20.72 R=200.00		L=35.36		φ = 2°09'47" L=7.17 R=189.97		L=38.06		φ = 1°42'40" L=5.97 R=200.00		L=22.40		φ = 4°08'56" L=4.48 R=200.00		L=24.98		φ = 6°12'35" L=21.68 R=200.00	
KILOMETRAZHI	-0.01		0.05		0.10		0.15		0.20		0.25		0.30		0.35									



Parositi:  
 Projektoi:  
 "LENI-ING" sh.p.k  
 Liçense: N.2969  
 ADMINISTRATOR Nikoll PALUCA  
 Adresa: Rr. Uran Pano, Pallati I2 kat. Kati 2  
 Mobile: 0682042270  
 Email: leni-ing@hotmail.com

Objekti: SISTEMIM ASFALTIM RRUGA E DUKAGJINASVE OMARAJ  
 Faza: **PROJEKT - ZBATIM**  
 Emerntimi i Fletës: PROFILI GJATESORE  
 Shkalla: ShV 1: 250  
 ShH 1:1000  
 Tiranë: 2024  
 PGJ

PROFILI GJATESOR  
 Altit  
 SH\_H - 1000  
 SH\_V - 1250

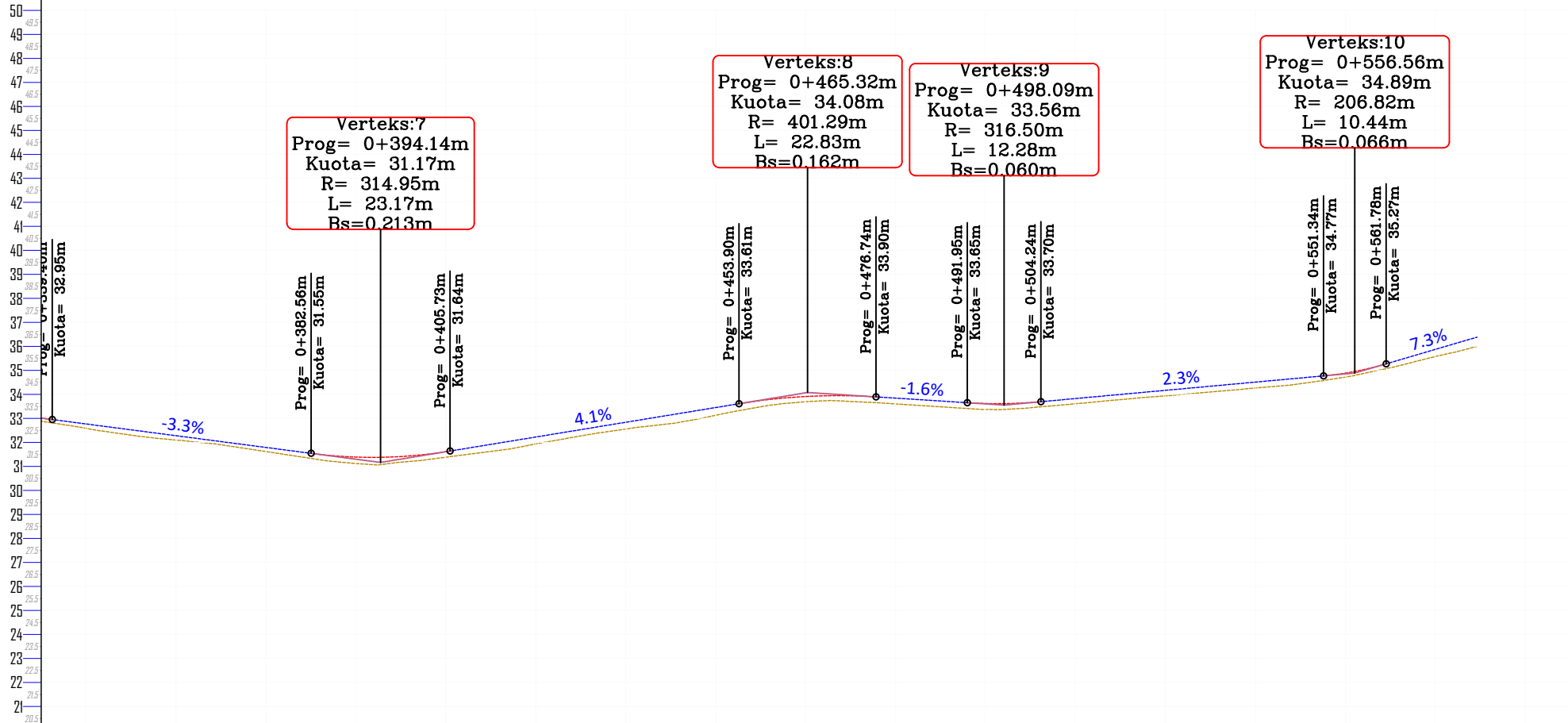

NR I PRERJES	CS -15	CS -16	CS -17	CS -18	CS -19	CS -20	CS -21	CS -22	CS -23	CS -24								
DIST. P.JESORE	0 m	25.0 m	25.0 m	25.0 m	25.0 m	25.0 m	25.0 m	25.0 m	25.0 m	25.0 m								
DIST. PROGRESIVE	0+350	0+375	0+400	0+425	0+450	0+475	0+500	0+525	0+550	0+575								
KUOTA TOKES	32.33	31.62	31.23	32.16	33.13	33.88	33.40	33.94	34.53	35.87								
KUOTA PROJEKTI	32.61	31.79	31.46	32.48	33.45	33.92	33.63	34.17	34.74	35.24								
KUOTA PUNES	0.21	0.17	0.23	0.27	0.32	0.24	0.23	0.23	0.21	0.37								
GJED. VERTIKALE	L=43.16 i = -3.26%		R=314.95 K=23.17		L=48.18 i = 4.09%		R=401.29 K=22.83		L=15.72 i = -1.66%		R=316.50 K=12.28		L=47.11 i = 2.28%		R=206.82 K=10.44		L=15.16 i = 7.33%	
GJED. HORIZONTALE	L=436.29			φ = 0°06'30" L = 0.38 R = 200.00			L=92.48			φ = 0°56'51" L = 0.25 R = 200.00			L=23.93			φ = 13°40'21" L = 2.37 R = 10.44		
KILOMETRAZHI	0	0.35	0.40	0.45	0.50	0.55	0.59											



Parositi:  
 Projektoi:  
 "LENI-ING" sh.p.k  
 Liçense: N.2969  
 ADMINISTRATOR Nikoll PALUCA  
 Adresa: Rr. Uran Pano, Pallati I2 kat. Kati 2  
 Mobile: 0682042270  
 Email: leni-ing@hotmail.com

Objekti: SISTEMIM ASFALTIM RRUGA E DUKAGJINASVE OMARAJ  
 Faza: **PROJEKT - ZBATIM**  
 Emertimi i Fletës: PROFILI GJATESORE  
 Shkalla: ShV 1:250  
 ShH 1:1000  
 Tiranë: 2024  
 PGJ (2)

PROFILI GJATESOR  
Alu II  
Sh. N-1000  
Sh. V-1250

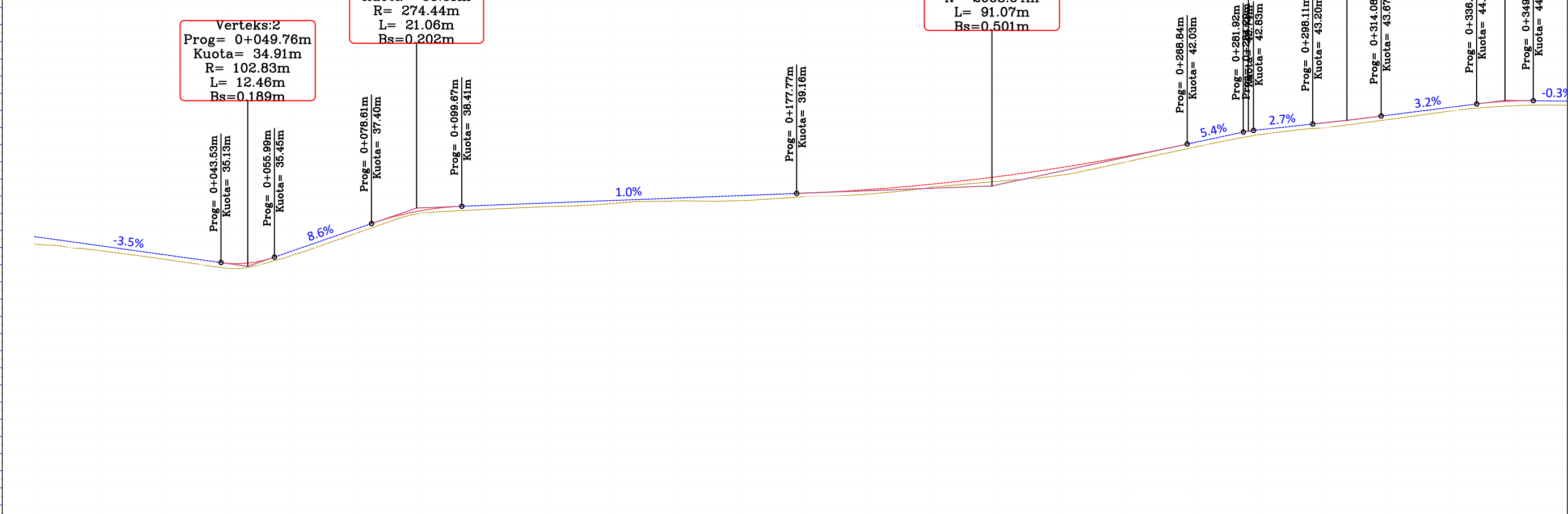
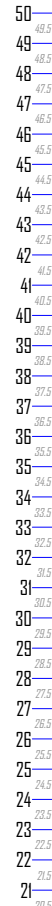

Verteks:2  
Prog= 0+049.76m  
Kuota= 34.91m  
R= 102.83m  
L= 12.46m  
Bs=0.189m

Verteks:3  
Prog= 0+089.14m  
Kuota= 38.31m  
R= 274.44m  
L= 21.06m  
Bs=0.202m

Verteks:4  
Prog= 0+223.30m  
Kuota= 39.59m  
R= 2068.64m  
L= 91.07m  
Bs=0.501m

Verteks:5  
Prog= 0+283.11m  
Kuota= 42.80m  
R= 88.58m  
L= 2.37m  
Bs=0.008m

Verteks:6  
Prog= 0+306.10m  
Kuota= 43.41m  
R= 3284.47m  
L= 15.97m  
Bs=0.010m

Verteks:7  
Prog= 0+342.95m  
Kuota= 44.58m  
R= 383.21m  
L= 13.23m  
Bs=0.057m

NR I PRERJES	CS -1	CS -2	CS -3	CS -4	CS -5	CS -6	CS -7	CS -8	CS -9	CS -10	CS -11	CS -12	CS -13	CS -14	CS -15
DIST. PJESORE		27.7 m	22.3 m	25.0 m	25.0 m	25.0 m	25.0 m	25.0 m	25.0 m	25.0 m	25.0 m	25.0 m	25.0 m	25.0 m	25.0 m
DIST. PROGRESIVE	0+000	0+028	0+050	0+075	0+100	0+125	0+150	0+175	0+200	0+225	0+250	0+275	0+300	0+325	0+350
KUOTA TOKES	36.21	35.42	34.86	36.83	38.16	38.42	38.72	38.88	39.24	39.87	40.74	42.08	42.97	43.78	44.30
KUOTA PROJEKTI	36.64	35.68	35.11	37.09	38.4	38.85	38.88	39.18	39.49	40.15	41.11	42.36	43.25	44.01	44.56
KUOTA PUNES	0.43	0.26	0.25	0.26	0.25	0.23	0.17	0.24	0.25	0.28	0.27	0.28	0.28	0.23	0.26
GJED. VERTIKALE		L=43.53 i=-3.48%	R=102.83 K=12.46	L=21.06 i=8.63%	R=274.44 K=21.06		L=78.10 i=0.96%		R=2068.64 K=91.07		L=15.97 i=5.36%	R=3284.47 K=15.97	L=13.23 i=3.16%	R=383.21 K=13.23	L=13.23 i=-0.24%
GJED. HORIZONTALE		L=22.40 φ=3°30'12" L=8.70 R=142.29	L=12.74 φ=85°39'46" L=11.55 R=7.72	L=12.46 φ=81°18'19" L=10.07 R=4.72		L=118.41		L=12.04 φ=41°43" L=0.53 R=7.72	L=12.04 φ=41°38'35" L=0.53 R=7.72		L=38.29 φ=4°04'55" L=0.55 R=7.72		L=38.29 φ=3°31'42" L=0.75 R=7.72		L=84.52
KILOMETRAZHI	0+01		0+05		0+10		0+15		0+20		0+25		0+30		0+35



Parositi:  
"LENI-ING" sh.p.k  
Liçense: N.2969  
ADMINISTRATOR NIKOLII PALUCA  
Adresa: Rr. Uran Pano, Pallati I2 kat. Kati 2  
Mobile: 0682042270  
Email: leni-ing@hotmail.com

Objekti: SISTEMIM ASFALTIM RRUGA E DUKAGJINASVE OMARAJ  
Faza: **PROJEKT - ZBATIM**  
Emerntimi i Fletës: PROFILI GJATESORE  
Shkalla: ShV 1: 250  
ShH 1: 1000  
Tiranë: 2024  
PGJ (3)

PROFILI GJATESOR  
 Skala:  
 SH\_H - 1:600  
 SH\_V - 1:250

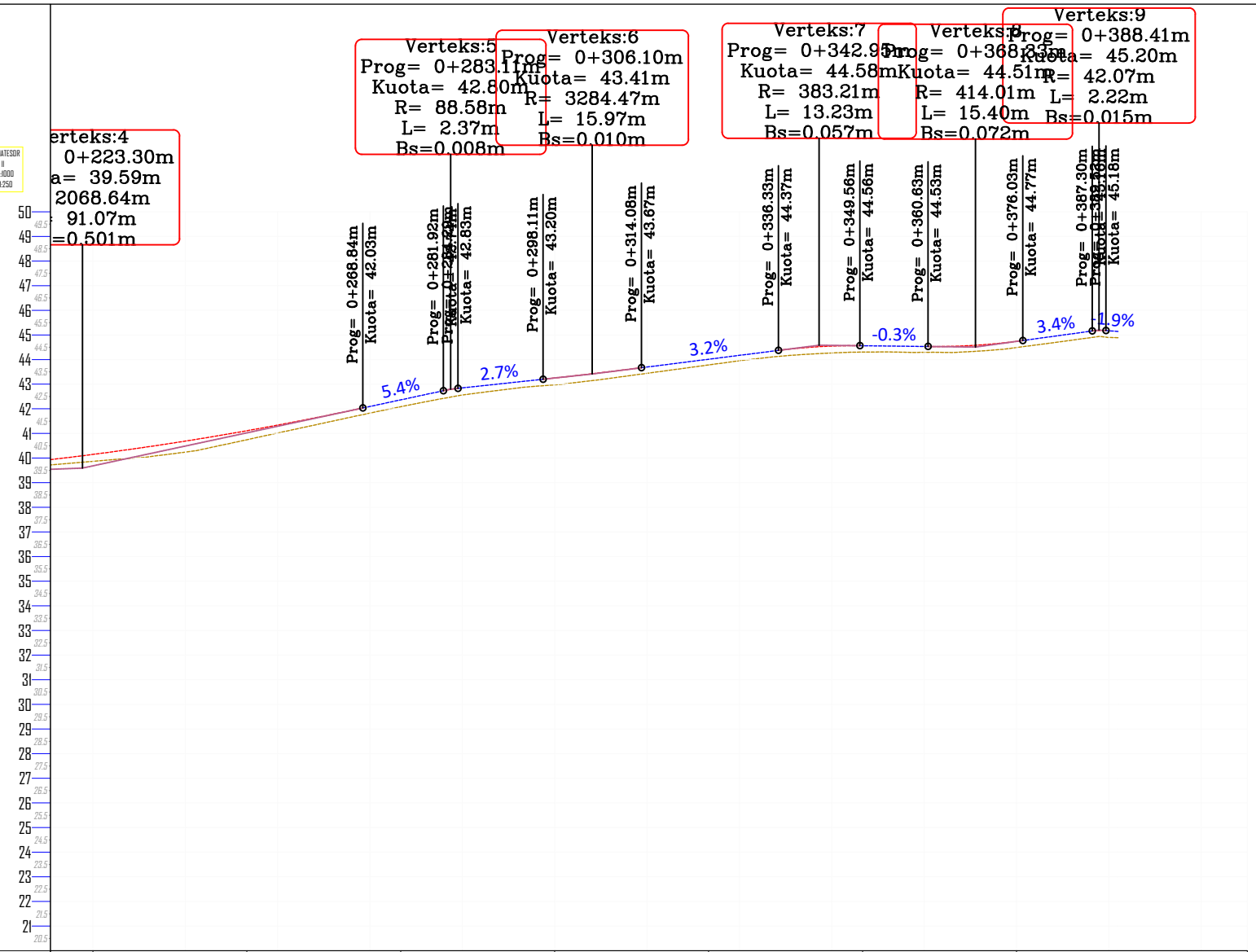

**Verteks:4**  
 Prog = 0+223.30m  
 Kuota = 39.59m  
 a = 2068.64m  
 R = 91.07m  
 L = 0.501m

**Verteks:5**  
 Prog = 0+283.11m  
 Kuota = 42.80m  
 R = 88.58m  
 L = 2.37m  
 Bs = 0.008m

**Verteks:6**  
 Prog = 0+306.10m  
 Kuota = 43.41m  
 R = 3284.47m  
 L = 15.97m  
 Bs = 0.010m

**Verteks:7**  
 Prog = 0+342.95m  
 Kuota = 44.58m  
 R = 383.21m  
 L = 13.23m  
 Bs = 0.057m

**Verteks:8**  
 Prog = 0+368.25m  
 Kuota = 44.51m  
 R = 414.01m  
 L = 15.40m  
 Bs = 0.072m

**Verteks:9**  
 Prog = 0+388.41m  
 Kuota = 45.20m  
 R = 42.07m  
 L = 2.22m  
 Bs = 0.015m

NR I PRERJES	CS -10	CS -11	CS -12	CS -13	CS -14	CS -15	CS -16
DIST. PUESORE		25.0 m	25.0 m	25.0 m	25.0 m	25.0 m	25.0 m
DIST. PROGRESIVE	0+225	0+250	0+275	0+300	0+325	0+350	0+375
KUOTA TOKES	39.87	40.74	42.08	42.97	43.78	44.30	44.49
KUOTA PROJEKTI	40.15	41.11	42.36	43.25	44.01	44.56	44.74
KUOTA PUNES	0.28	0.37	0.28	0.28	0.23	0.26	0.25
GJED. VERTIKALE	R = 2068.64 K = 91.07	L = 12.08 i = 5.36% R = 88.58 K = 2.37 L = 13.92 i = 2.68%		R = 3284.47 K = 15.97	L = 22.25 i = 3.16%	R = 383.21 K = 13.23 i = -0.29%	R = 414.01 K = 15.40 L = 15.40 i = 3.43% R = 42.07 K = 2.22
GJED. HORIZONTALE	L = 74.11	φ = 40°45'55" L = 0.55 R = 0.72		L = 38.29	φ = 53°31'42" L = 0.75 R = 0.72	L = 84.52	
KILOMETRAZHI	-0	0.25	0.30	0.35	0.40	0.41	



Parositi:  
 "LENI-ING" sh.p.k  
 Liçense: N.2969  
 ADMINISTRATOR Nikoll PALUCA  
 Adresa: Rr. Uran Pano, Pallati I2 kat. Kati 2  
 Mobile: 0682042270  
 Email: leni-ing@hotmail.com

Objekti: **SISTEMIM ASFALTIM RRUGA E DUKAGJINASVE OMARAJ**

Faza: **PROJEKT - ZBATIM**

Emertimi i Fletës: **PROFILI GJATESORE**

Shkalla: **ShV 1:250  
ShH 1:1000**

Tiranë: 2024  
**PGJ (4)**

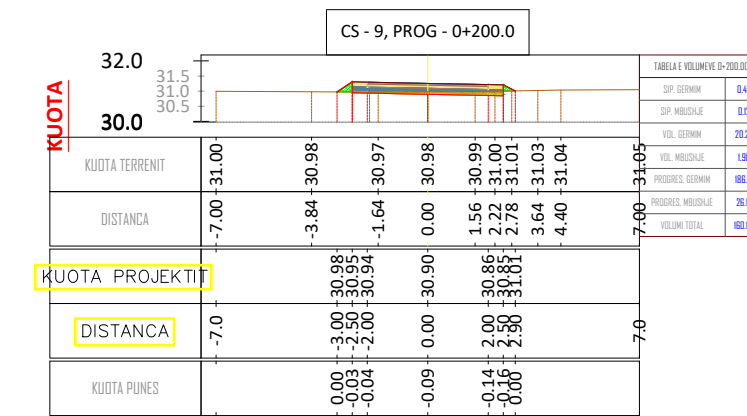
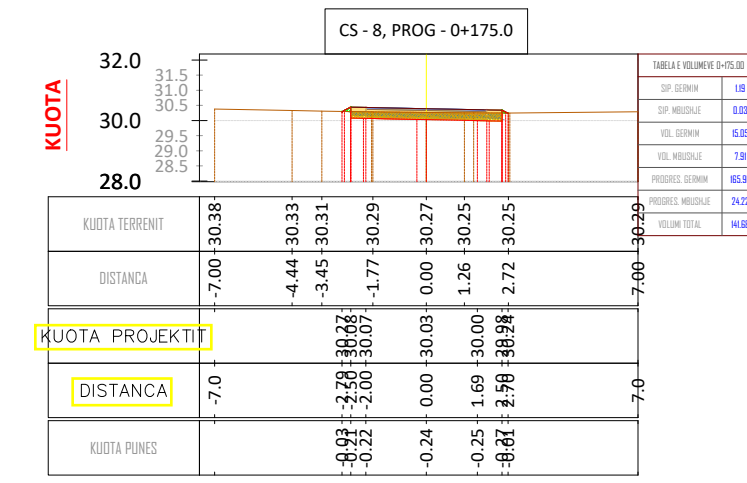
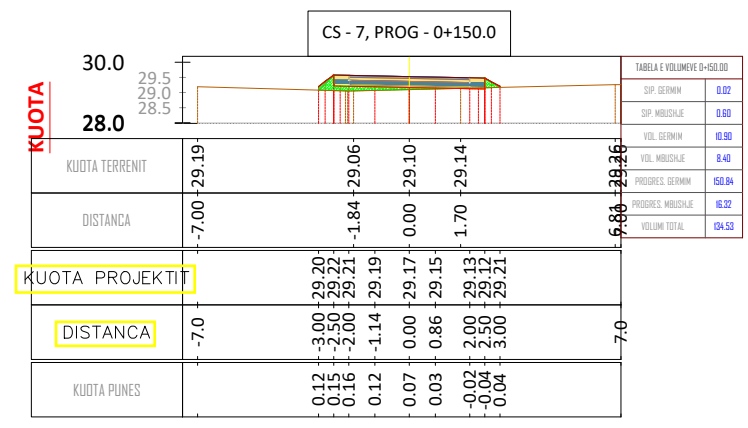
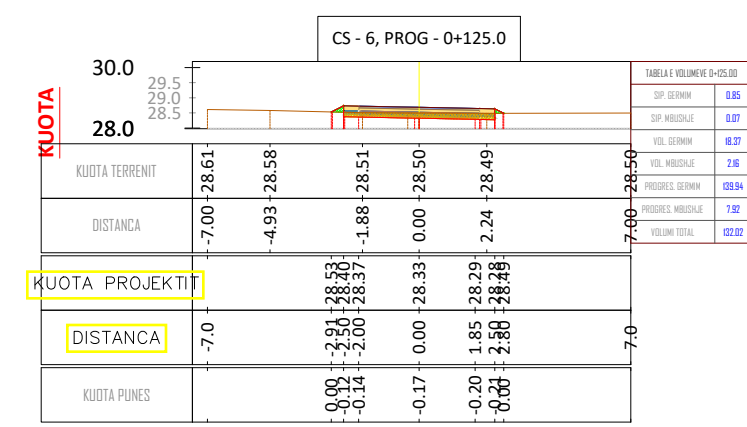
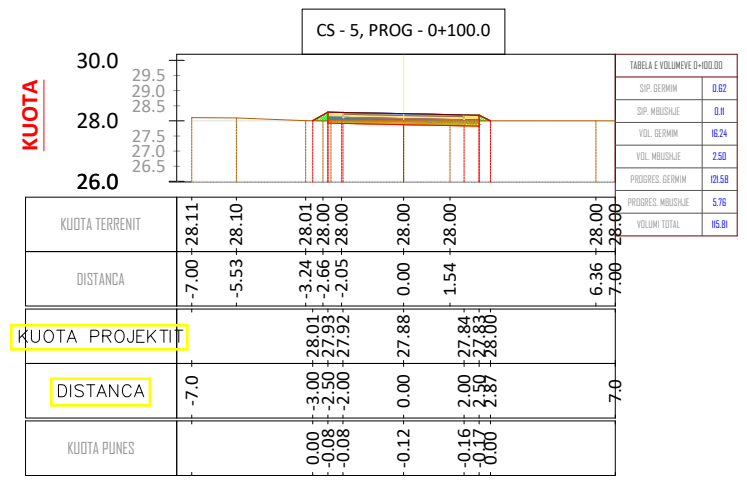
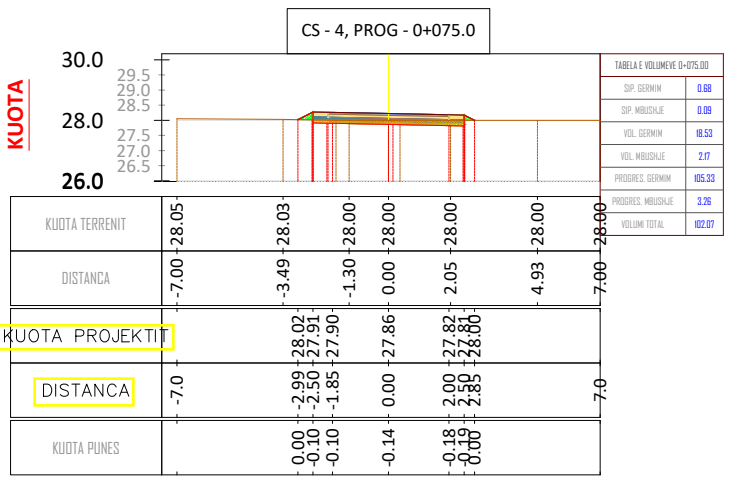
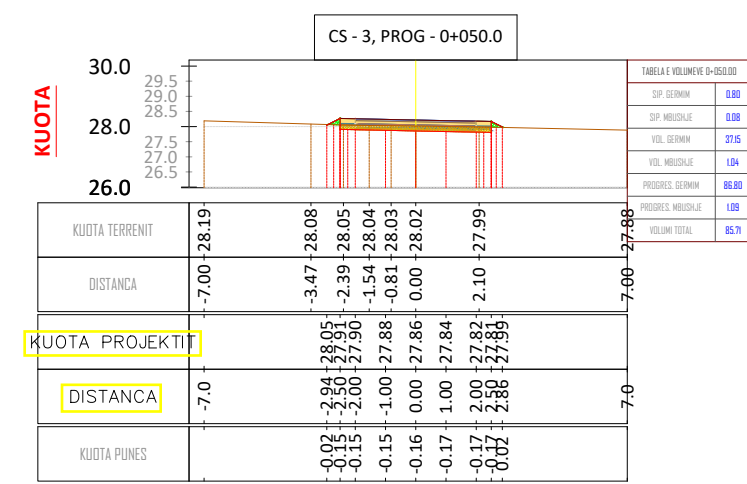
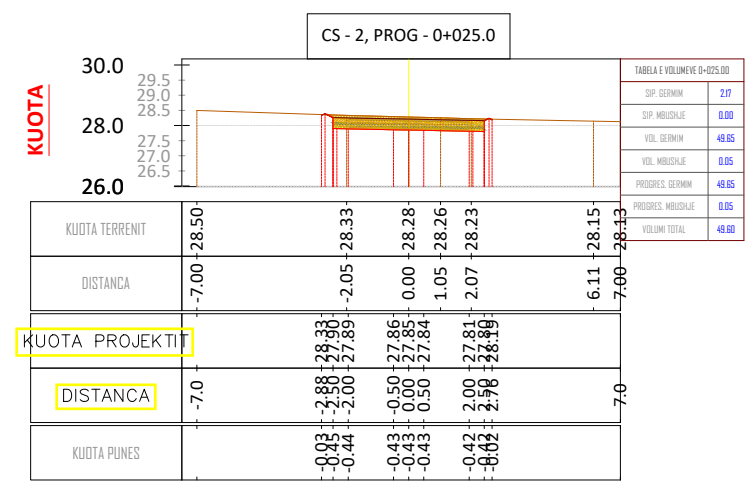
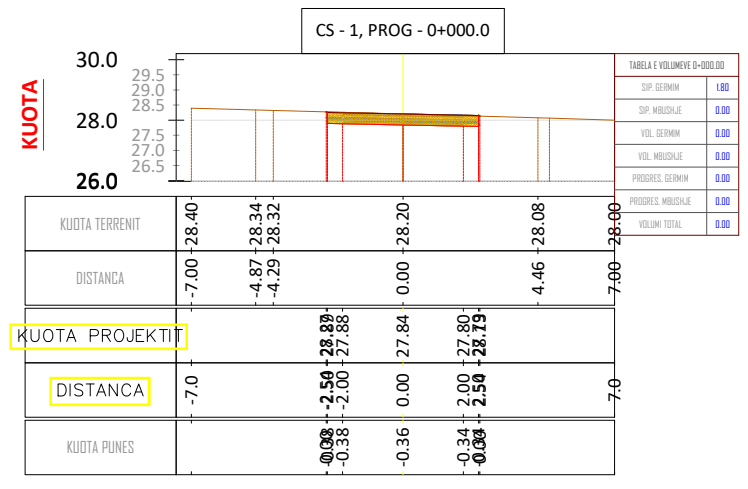

Parasiti:  
Projektoi:  
"LENI-ING" sh.p.k  
Ligjense: N.2969  
ADMINISTRATOR Nikoll PALUCA  
Adresa: Rr. Uran Pano, Pallati I2 kat. Kati 2  
Mobile: 0682042270  
Email: leni-ing@hotmail.com

Objekti: SISTEMIM ASFALTIM RRUGA E DUKAGJINASVE OMARAJ  
Faza: PROJEKT - ZBATIM  
Emertimi i Fletës: PROFILAT TERTHORE  
Shkalla: Sh 1: 250  
Tiranë: 2024  
PTTH

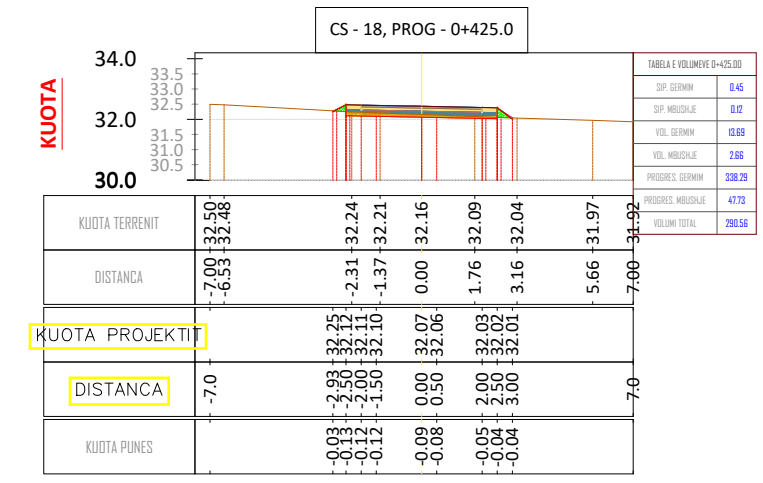
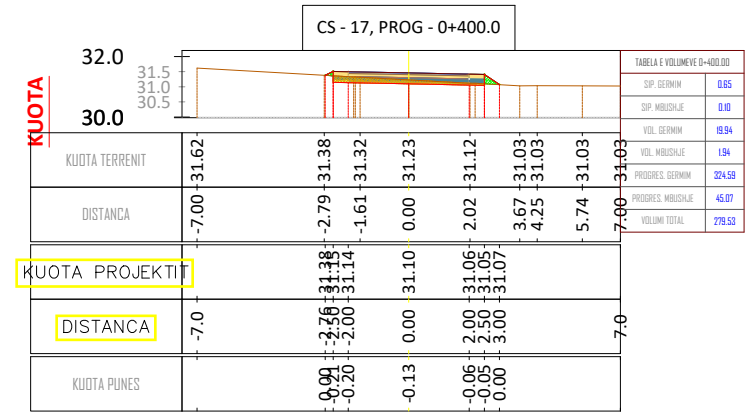
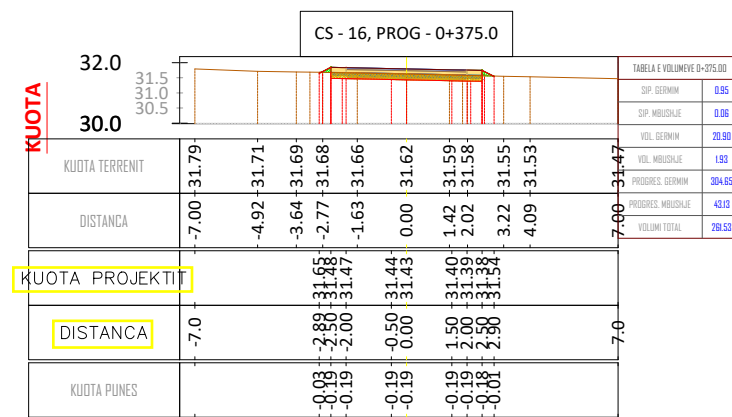
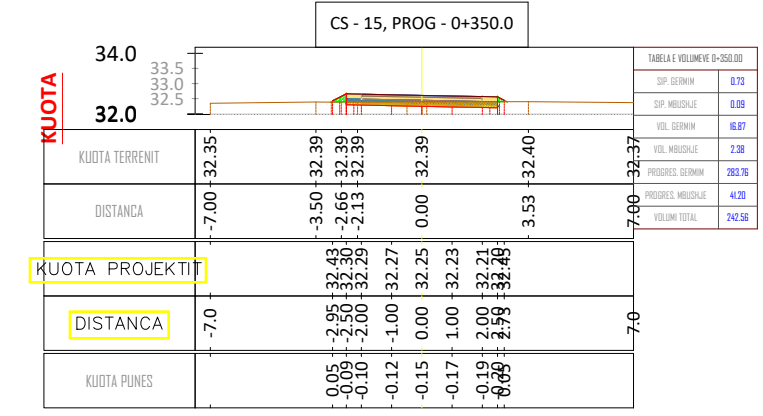
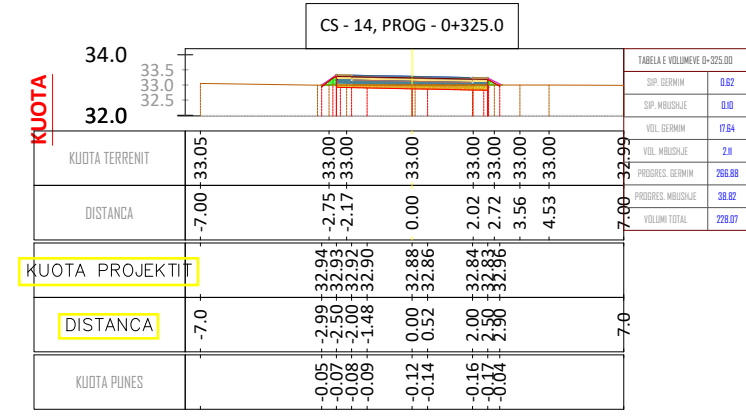
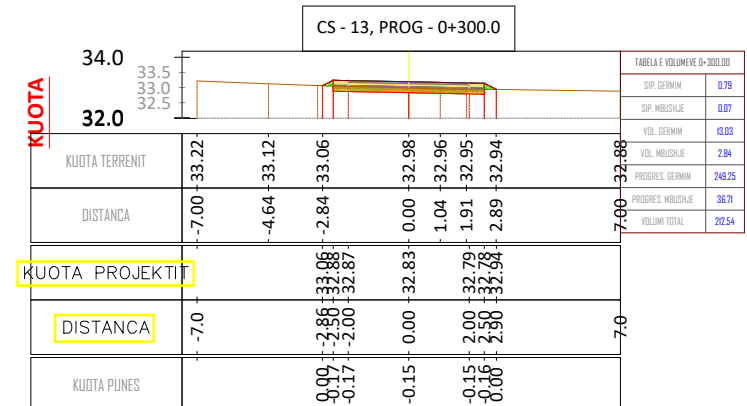
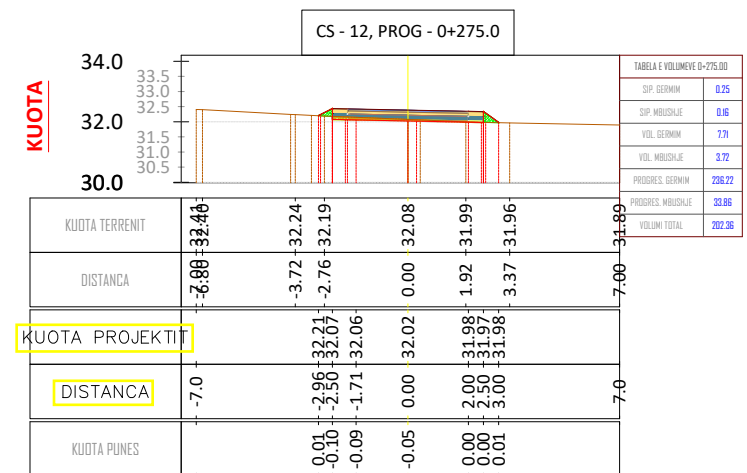
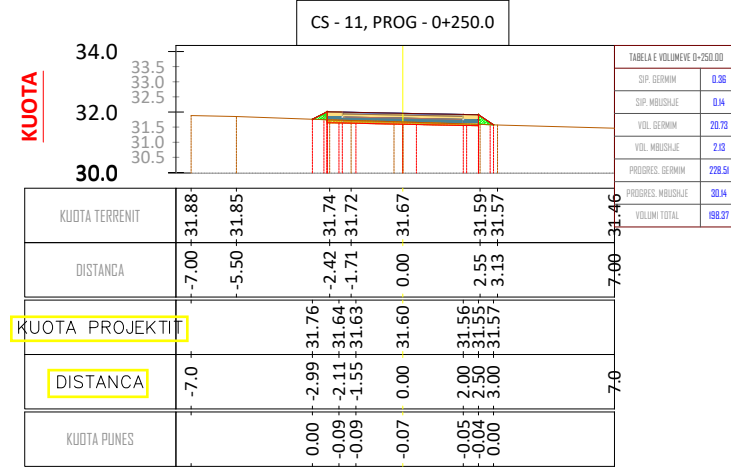
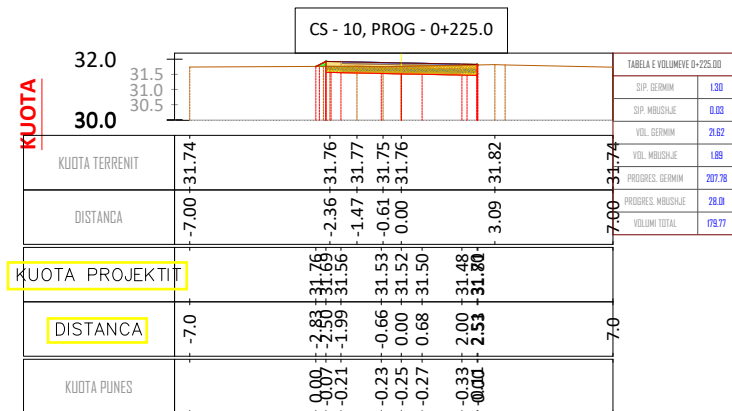

Parositi:  
 Projekttoi:  
 "LENI-ING" sh.p.k  
 Liçense: N.2969  
 ADMINISTRATOR Nikoll PALUCA  
 Adresa: Rr. Uran Pano, Pallati I2 kat. Kati 2  
 Mobile: 0682042270  
 Email: leni-ing@hotmail.com

Objekti: SISTEMIM ASFALTIM RRUGA E DUKAGJINASVE OMARAJ  
 Faza: PROJEKT - ZBATIM  
 Emerntimi i Fletës: PROFILAT TERTHORE  
 Shkalla: Sh 1: 250  
 Tirane: 2024  
 PTTT (2)



TABELA VOLUMEVE							
PROGRESIVA	SIP. GERMIM	SIP. MBUSHJE	VOL. GERMIM	VOL. MBUSHJE	G. PROGRESIV	M. PROGRESIV	G-M
0+00.00	1.80	0.00	0.00	0.00	0.00	0.00	<b>0.00</b>
0+25.00	2.17	0.00	49.65	0.05	49.65	0.05	<b>49.60</b>
0+50.00	0.80	0.08	37.15	1.04	86.80	1.09	<b>85.71</b>
0+75.00	0.68	0.09	18.53	2.17	105.33	3.26	<b>102.07</b>
1+00.00	0.62	0.11	16.24	2.50	121.58	5.76	<b>115.81</b>
1+25.00	0.85	0.07	18.37	2.16	139.94	7.92	<b>132.02</b>
1+50.00	0.02	0.60	10.90	8.40	150.84	16.32	<b>134.53</b>
1+75.00	1.19	0.03	15.05	7.91	165.90	24.22	<b>141.68</b>
2+00.00	0.43	0.12	20.26	1.90	186.15	26.12	<b>160.03</b>
2+25.00	1.30	0.03	21.62	1.89	207.78	28.01	<b>179.77</b>
2+50.00	0.36	0.14	20.73	2.13	228.51	30.14	<b>198.37</b>
2+75.00	0.25	0.16	7.71	3.72	236.22	33.86	<b>202.36</b>
3+00.00	0.79	0.07	13.03	2.84	249.25	36.71	<b>212.54</b>
3+25.00	0.62	0.10	17.64	2.11	266.88	38.82	<b>228.07</b>
3+50.00	0.73	0.09	16.87	2.38	283.76	41.20	<b>242.56</b>
3+75.00	0.95	0.06	20.90	1.93	304.65	43.13	<b>261.53</b>
4+00.00	0.65	0.10	19.94	1.94	324.59	45.07	<b>279.53</b>
4+25.00	0.45	0.12	13.69	2.66	338.29	47.73	<b>290.56</b>
4+50.00	0.19	0.16	7.90	3.50	346.19	51.24	<b>294.95</b>
4+75.00	0.63	0.10	10.25	3.31	356.44	54.54	<b>301.89</b>
5+00.00	0.68	0.10	16.43	2.56	372.87	57.10	<b>315.77</b>
5+25.00	0.66	0.13	16.71	2.86	389.58	59.96	<b>329.62</b>
5+50.00	0.78	0.10	17.95	2.84	407.53	62.80	<b>344.73</b>
5+75.00	0.19	0.42	12.22	6.35	419.74	69.15	<b>350.59</b>

Porositi:  <b>BASHKIA MALES E MADHE</b>	Projektoi: <b>"LENI-ING" sh.p.k</b> Liçense: N.2969 <b>ADMINISTRATOR NIKOLLI PALUCA</b> Adresa: Rr. Uran Pano, Pallati I2 kat. Kati 2 Mobile: 0682042270 Email: leni-ing@hotmail.com	Objekti: <b>SISTEMIM ASFALTIM RRUGA E DUKAGJINASVE OMARAJ</b>
		Faza: <b>PROJEKT - ZBATIM</b>
Emeritimi i Fletës: <b>TABELAT E VOLUMEVE</b>		Shkalla: Tiranë: 2024 <b>TBV</b>



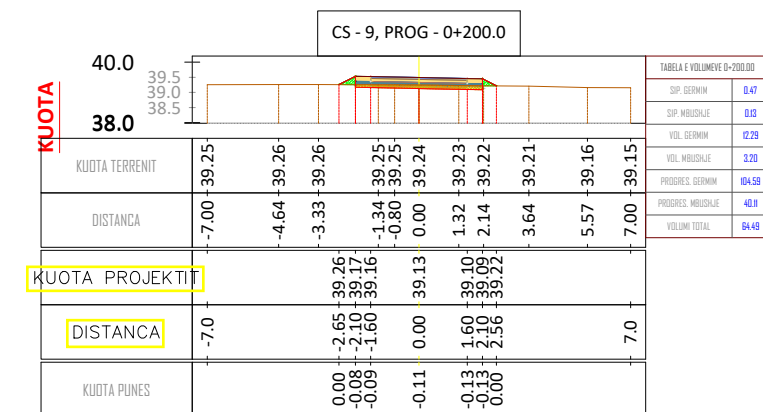
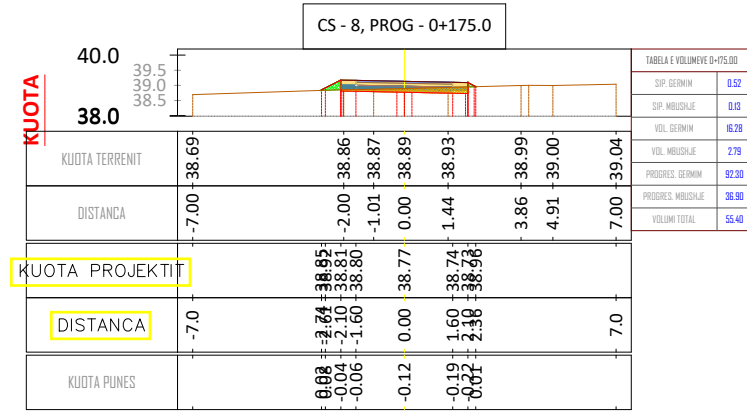
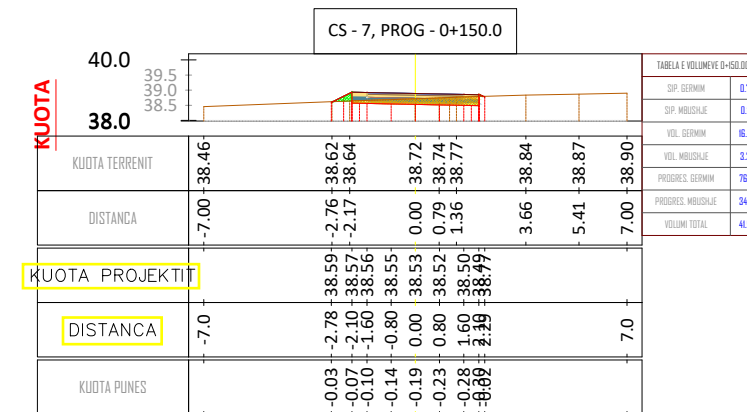
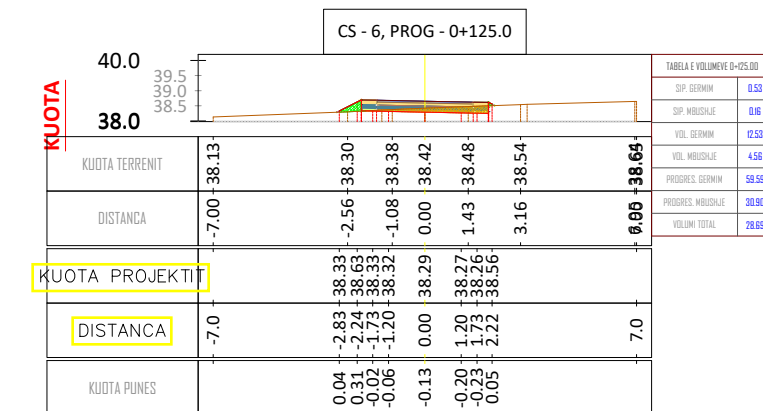
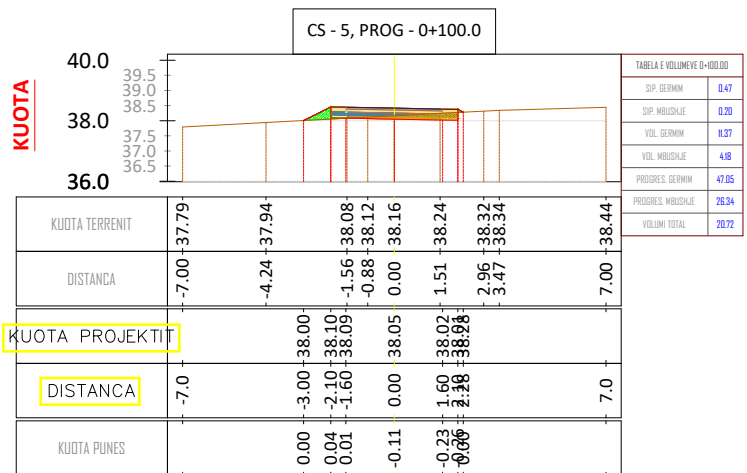
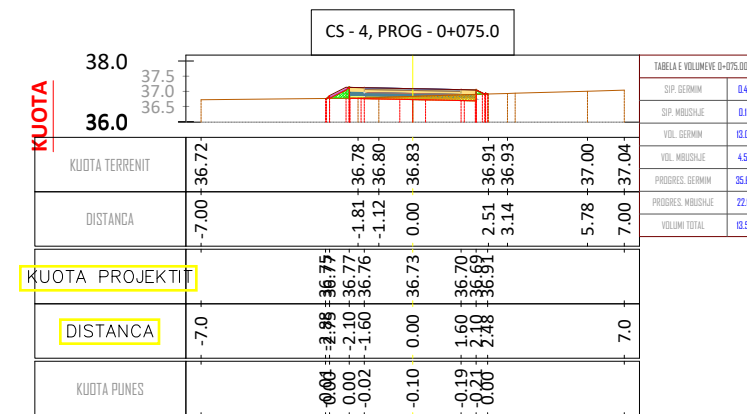
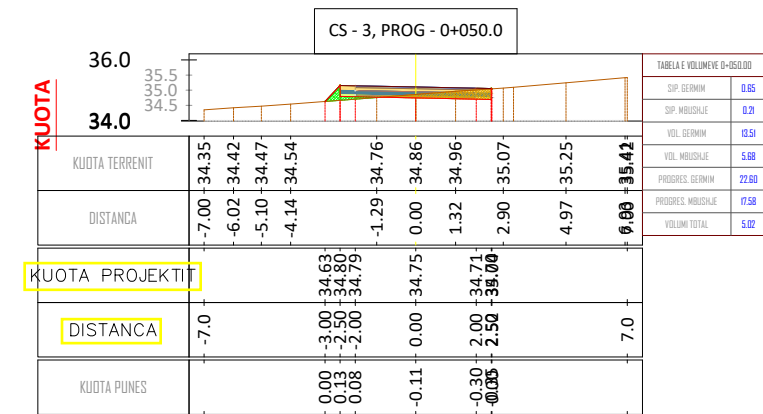
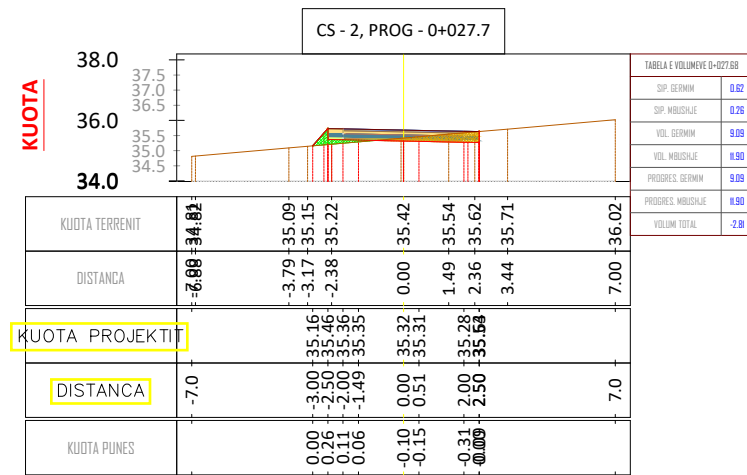
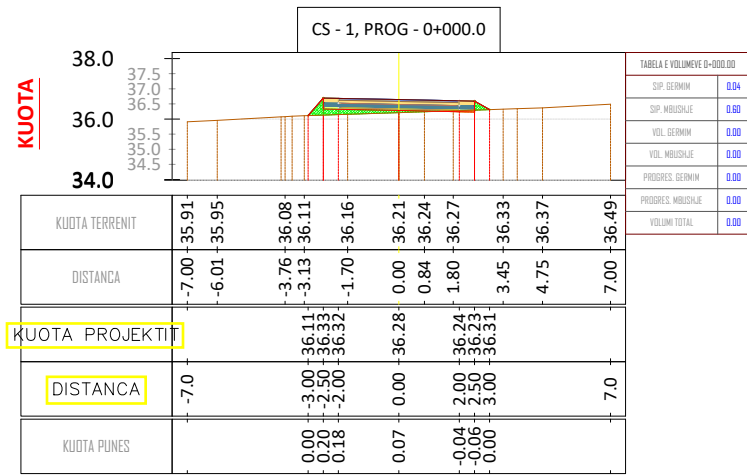

Parositi:  
 Projekttoi:  
 "LENI-ING" sh.p.k  
 Liçense: N.2969  
 ADMINISTRATOR Nikoll PALUCA  
 Adresa: Rr. Uran Pano, Pallati I2 kat. Kati 2  
 Mobile: 0682042270  
 Email: leni-ing@hotmail.com

Objekti: SISTEMIM ASFALTIM RRUGA E DUKAGJINASVE OMARAJ  
 Faza: PROJEKT - ZBATIM  
 Emerntimi i Fletës: PROFILAT TERTHORE  
 Shkalla: Sh 1: 250  
 Tirane: 2024  
 PTTT (4)



TABELA VOLUMEVE							
PROGRESIVA	SIP. GERMIM	SIP. MBUSHJE	VOL. GERMIM	VOL. MBUSHJE	G. PROGRESIV	M. PROGRESIV	G-M
0+00.00	0.04	0.60	0.00	0.00	0.00	0.00	<b>0.00</b>
0+27.68	0.62	0.26	9.09	11.90	9.09	11.90	<b>-2.81</b>
0+50.00	0.65	0.21	13.51	5.68	22.60	17.58	<b>5.02</b>
0+75.00	0.44	0.13	13.09	4.58	35.69	22.16	<b>13.53</b>
1+00.00	0.47	0.20	11.37	4.18	47.05	26.34	<b>20.72</b>
1+25.00	0.53	0.16	12.53	4.56	59.59	30.90	<b>28.69</b>
1+50.00	0.78	0.10	16.43	3.22	76.01	34.12	<b>41.90</b>
1+75.00	0.52	0.13	16.28	2.79	92.30	36.90	<b>55.40</b>
2+00.00	0.47	0.13	12.29	3.20	104.59	40.11	<b>64.49</b>
2+25.00	0.25	0.18	8.91	3.87	113.50	43.97	<b>69.53</b>
2+50.00	0.01	0.44	3.20	7.73	116.70	51.70	<b>64.99</b>
2+75.00	0.34	0.16	4.33	7.49	121.02	59.20	<b>61.83</b>
3+00.00	0.35	0.16	8.56	4.07	129.59	63.26	<b>66.32</b>
3+25.00	0.54	0.13	11.09	3.70	140.67	66.96	<b>73.71</b>
3+50.00	0.43	0.16	12.13	3.62	152.80	70.58	<b>82.22</b>
3+75.00	0.39	0.17	10.28	4.12	163.08	74.70	<b>88.38</b>

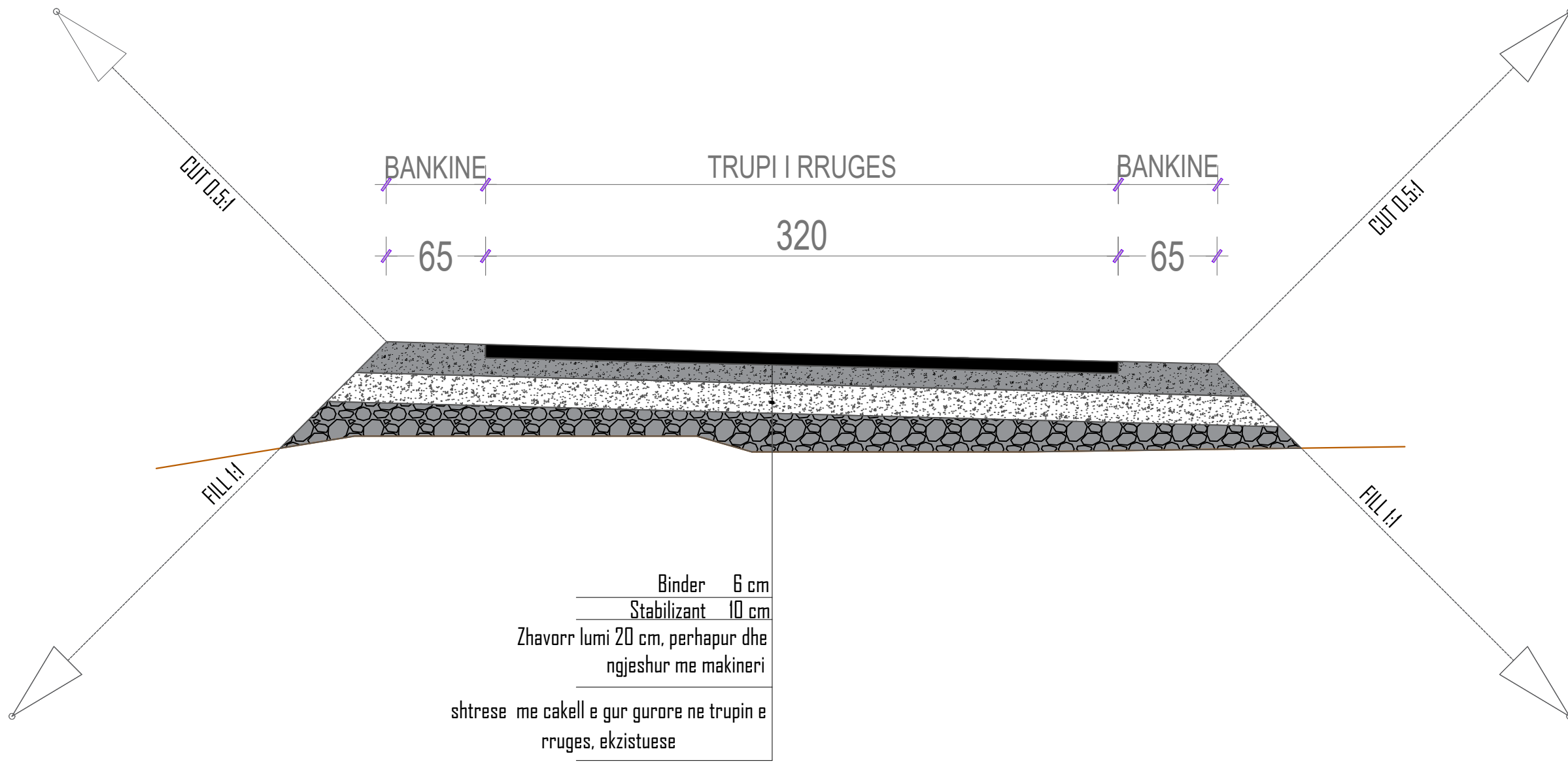

Porositi:  
  
 BASHKIA MALESI E MADHE

Projektoi:  
 "LENI-ING" sh.p.k  
 Liçense: N.2969  
 ADMINISTRATOR Nikoll PALUCA  
 Adresa: Rr. Uran Pano, Pallati 12 kat. Kati 2  
 Mobile: 0682042270  
 Email: leni-ing@hotmail.com

Objekti:	SISTEMIM ASFALTIM RRUGA E DUKAGJINASVE OMARAJ	
Faza:	PROJEKT - ZBATIM	
Emertimi i Fletës:	Shkalla:	Tiranë: 2024
PROFILI TERTHORE TIP	Sh 1: 25	PTHT (2)