



BASHKIA MALËSI E MADHE

PROJEKT ZBATIMI

"RIVESHJE ME ASFALT, RRETHRROTULLIMI VRAKE-QENDER NJ. GRUEMIRE"

MIRATOHET
KRYETARI I BASHKISË
Z. TONIN MARINAJ

PROJEKTOI:
"LENI-ING" SH.P.K

TIRANË 2022

HOOROGRAFIA

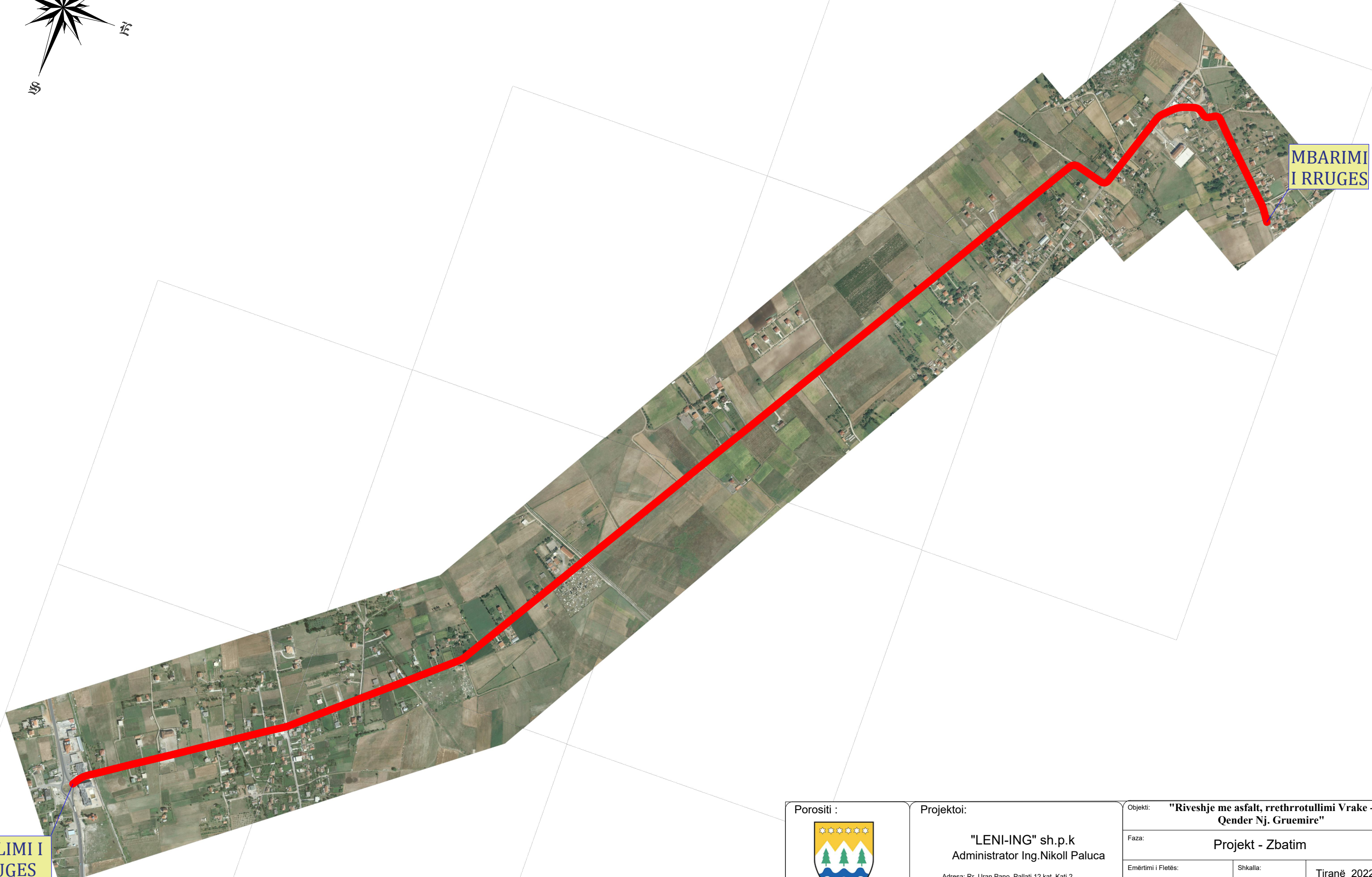
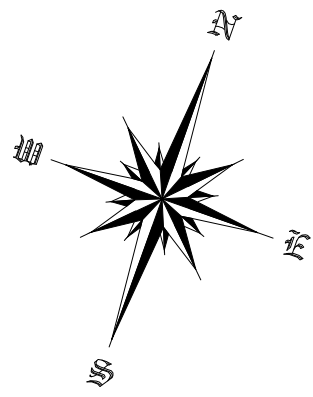

FILLIMI I RRUGES

MBARIMI I RRUGES

Porositi :	Projektoi:	Objekti: "Riveshje me asfalt, rrethrotullimi Vrake - Qender Nj. Gruemire"	
 BASHKIA MALESE E MADHE	"LENI-ING" sh.p.k Administrator Ing.Nikoll Paluca Adresa: Rr. Uran Pano, Pallati 12 kat, Kati 2 (Mbrapa VEVE Center, Bulevardi Zogu i Pare) Email: leni.ing@hotmail.com	Faza:	Projekt - Zbatim
		Emërtimi i Fletës:	Shkalla:
		HOOROGRAFIA	Sh 1:10 000
			Tiranë 2022
			HR - 01

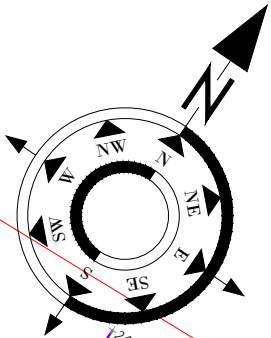

V -1-
 R= 80.000m
 K=33.981 m
 Tg= 17.251 m
 Bs= 1.839 m
 $\alpha = 24^\circ 20' 13.28''$
 N= 4666637.77
 E= 457746.08

V -3-
 R= 1000.000m
 K=10.537 m
 Tg= 5.269 m
 Bs= 0.014 m
 $\alpha = 0^\circ 36' 13.49''$
 N= 4666709.89
 E= 457856.37

FILLIMI I RRUGES

V -2-
 R= 500.000m
 K=11.177 m
 Tg= 5.589 m
 Bs= 0.031 m
 $\alpha = 1^\circ 16' 50.76''$
 N= 4666659.56
 E= 457780.55

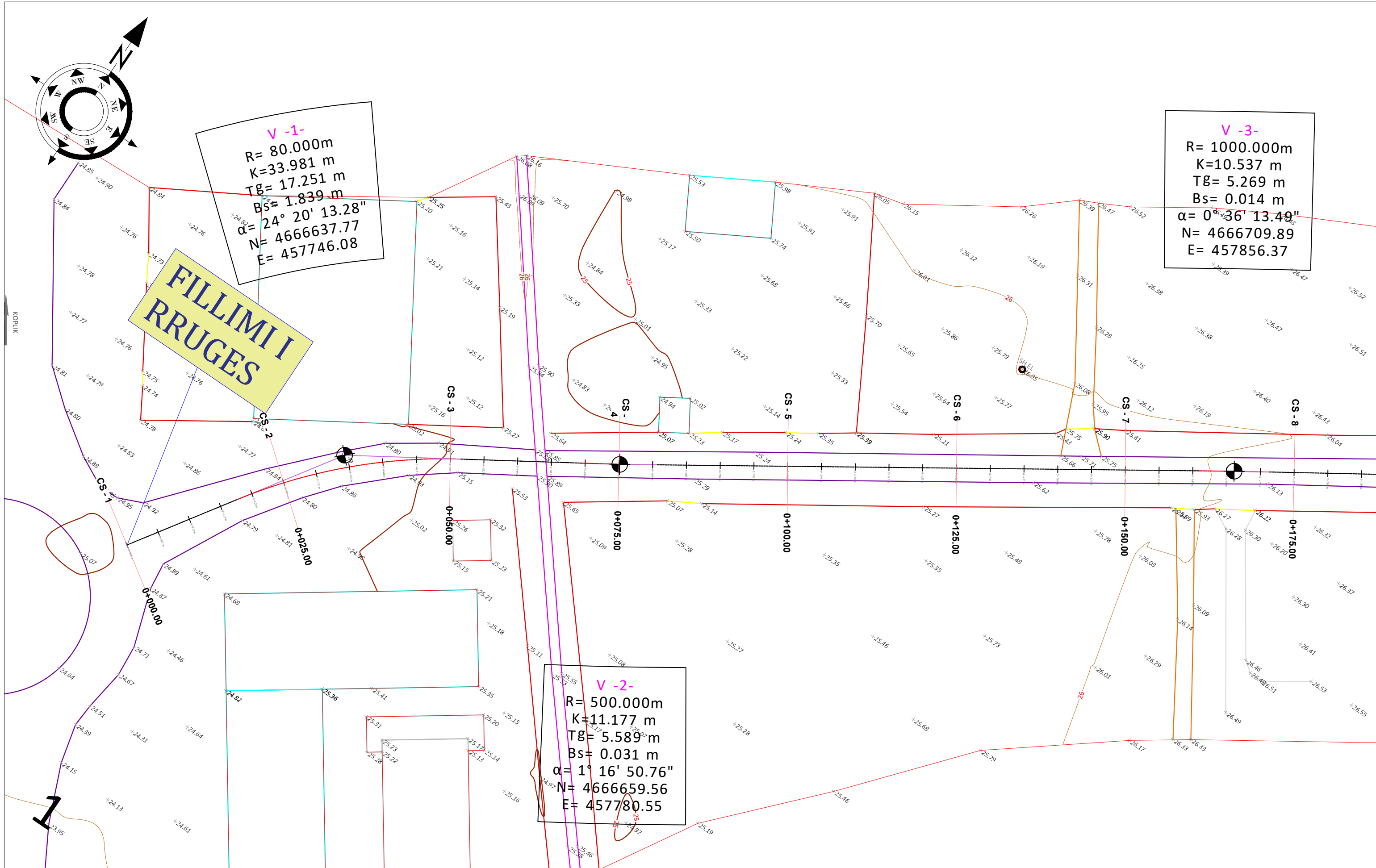

SHPJEGUES

	KUOTE
	RRUGE NATYRALE
	NDERTESA
	IZOIPSE
	RRETHIM
	RRUGE ASFALT EKZISTUES
	SHTYLLA ELEKTRIKE EKZISTUESE

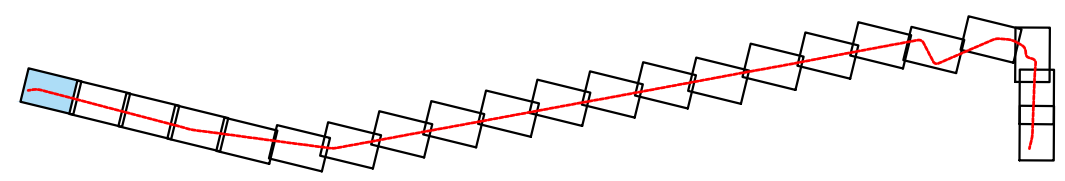

Porositi :

BASHKIA MALËSI E MADHE

Projektoi:

"LENI-ING" sh.p.k
 Administrator Ing.Nikoll Paluca

Adresa: Rr. Uran Pano, Pallati 12 kat, Kati 2
 (Mbrapa VEVE Center, Bulevardi Zogu i Pare)

Email: leni.ing@hotmail.com

Objekti: "Riveshje me asfalt, rrethrotullimi Vrake - Qender Nj. Gruemire"		
Faza: Projekt - Zbatim		
Emërtimi i Fletës:	Shkalla:	Tiranë 2022
TOPOGRAFIA E RRUGES	Sh 1:500	TP - 01

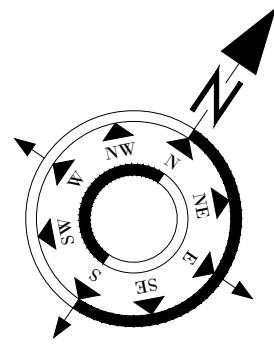

m
49
89
7

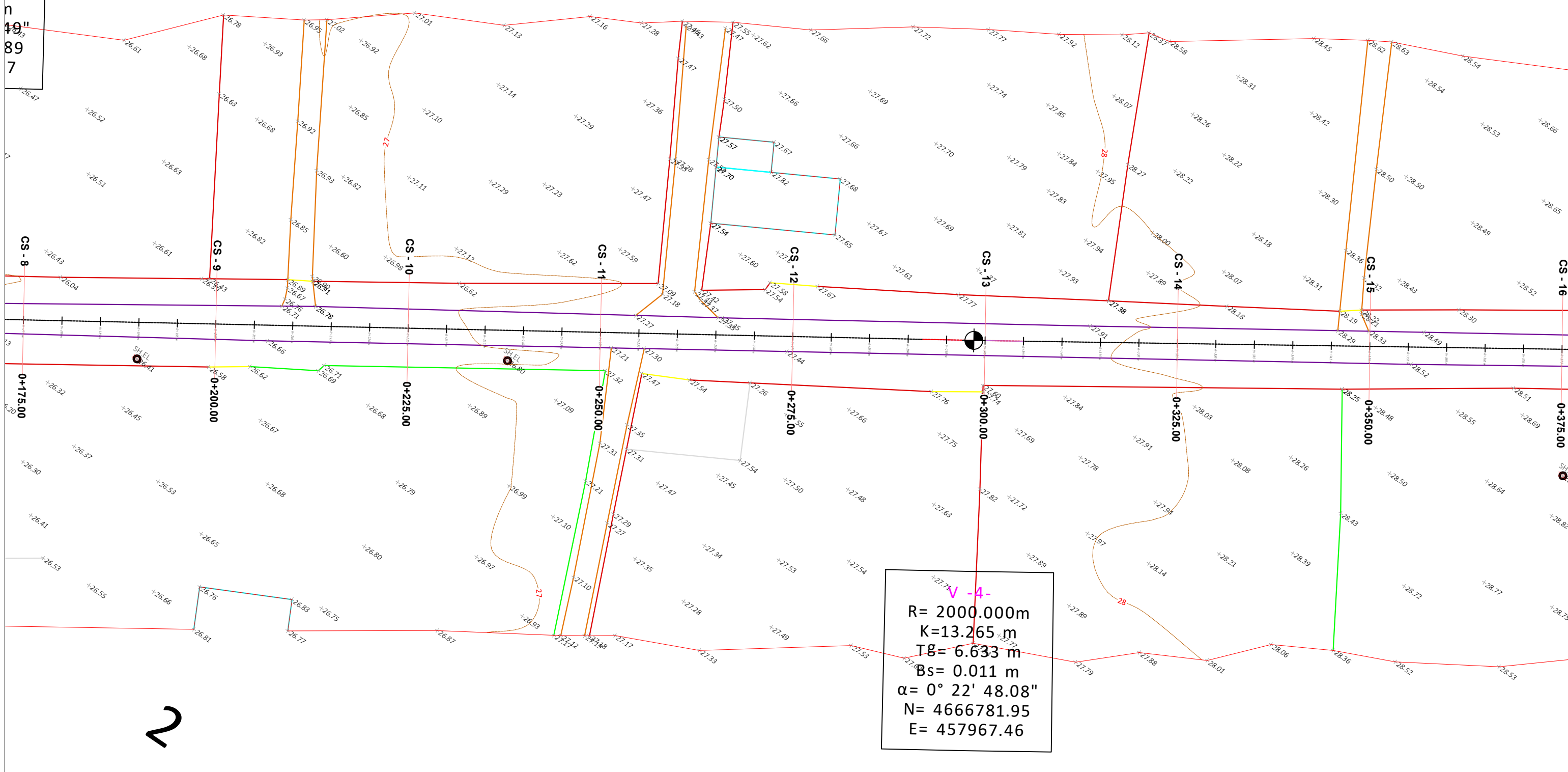

2

SHPJEGUES

- KUOTE
- RRUGE NATYRALE
- NDERTESA
- IZOIPSE
- RRETHIM
- RRUGE ASFALT EKZISTUES
- SHTYLLA ELEKTRIKE EKZISTUESE

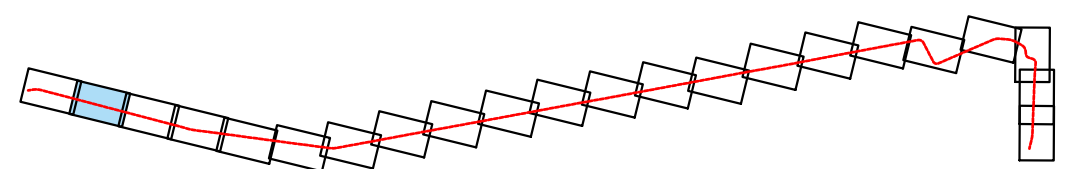

Porositi :



BASHKIA MALËSI E MADHE

Projektoi:

"LENI-ING" sh.p.k
Administrator Ing.Nikoll Paluca

Adresa: Rr. Uran Pano, Pallati 12 kat, Kati 2
(Mbrapa VEVE Center, Bulevardi Zogu i Pare)

Email: leni.ing@hotmail.com

Objekti: **"Riveshje me asfalt, rrethrotullimi Vrake - Qender Nj. Gruemire"**

Faza: **Projekt - Zbatim**

Emërtimi i Fletës: TOPOGRAFIA E RRUGES	Shkalla: Sh 1:500	Tiranë 2022 TP - 02
--	----------------------	------------------------

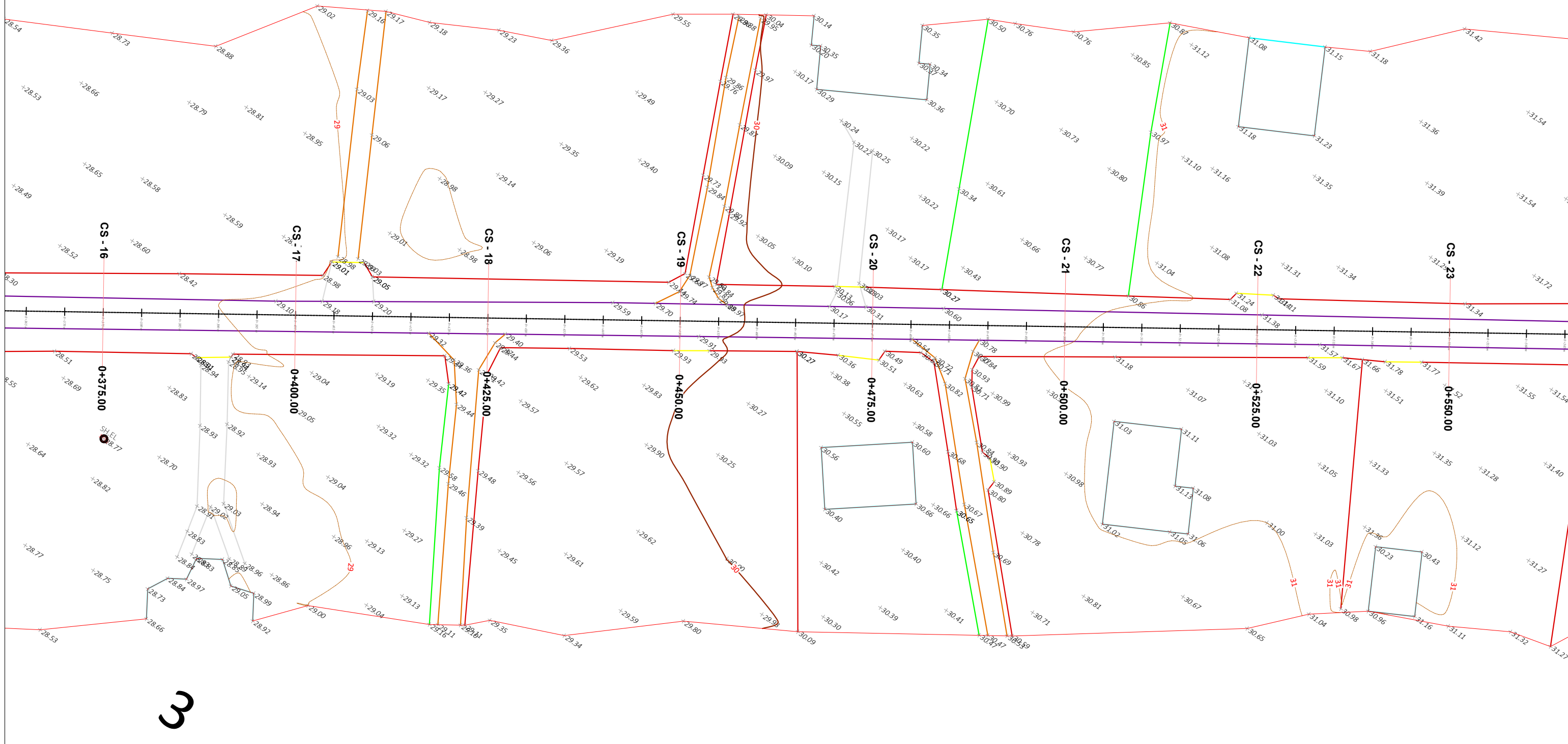
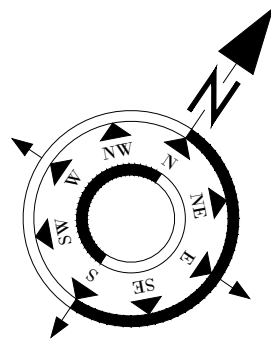

SHPJEGUES

- KUOTE
- RRUGE NATYRALE
- NDERTESA
- IZOIPSE
- RRETHIM
- RRUGE ASFALT EKZISTUES
- SHTYLLA ELEKTRIKE EKZISTUESE

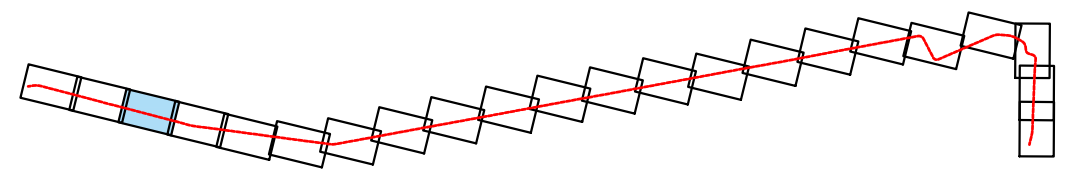

Porositi :

BASHKIA MALËSI E MADHE

Projektoi:

"LENI-ING" sh.p.k
 Administrator Ing.Nikoll Paluca

Adresa: Rr. Uran Pano, Pallati 12 kat, Kati 2
 (Mbrapa VEVE Center, Bulevardi Zogu i Pare)

Email: leni.ing@hotmail.com

Objekti: "Riveshje me asfalt, rrethrotullimi Vrake - Qender Nj. Gruemire"		
Faza: Projekt - Zbatim		
Emërtimi i Fletës: TOPOGRAFIA E RRUGES	Shkalla: Sh 1:500	Tiranë 2022 TP - 03

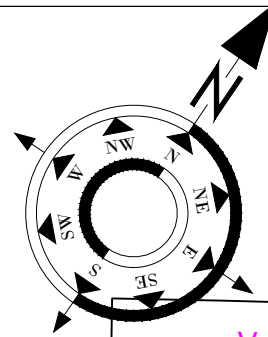

V -5-
 R= 1000.000m
 K=23.680 m
 Tg= 11.841 m
 Bs= 0.070 m
 $\alpha = 1^\circ 21' 24.44''$
 N= 4666939.00
 E= 458206.08

V -7-
 R= 1500.000m
 K=13.599 m
 Tg= 6.799 m
 Bs= 0.015 m
 $\alpha = 0^\circ 31' 09.94''$
 N= 4667005.18
 E= 458293.90

V -6-
 R= 80.000m
 K=12.279 m
 Tg= 6.152 m
 Bs= 0.236 m
 $\alpha = 8^\circ 47' 39.70''$
 N= 4666964.17
 E= 458246.36

4

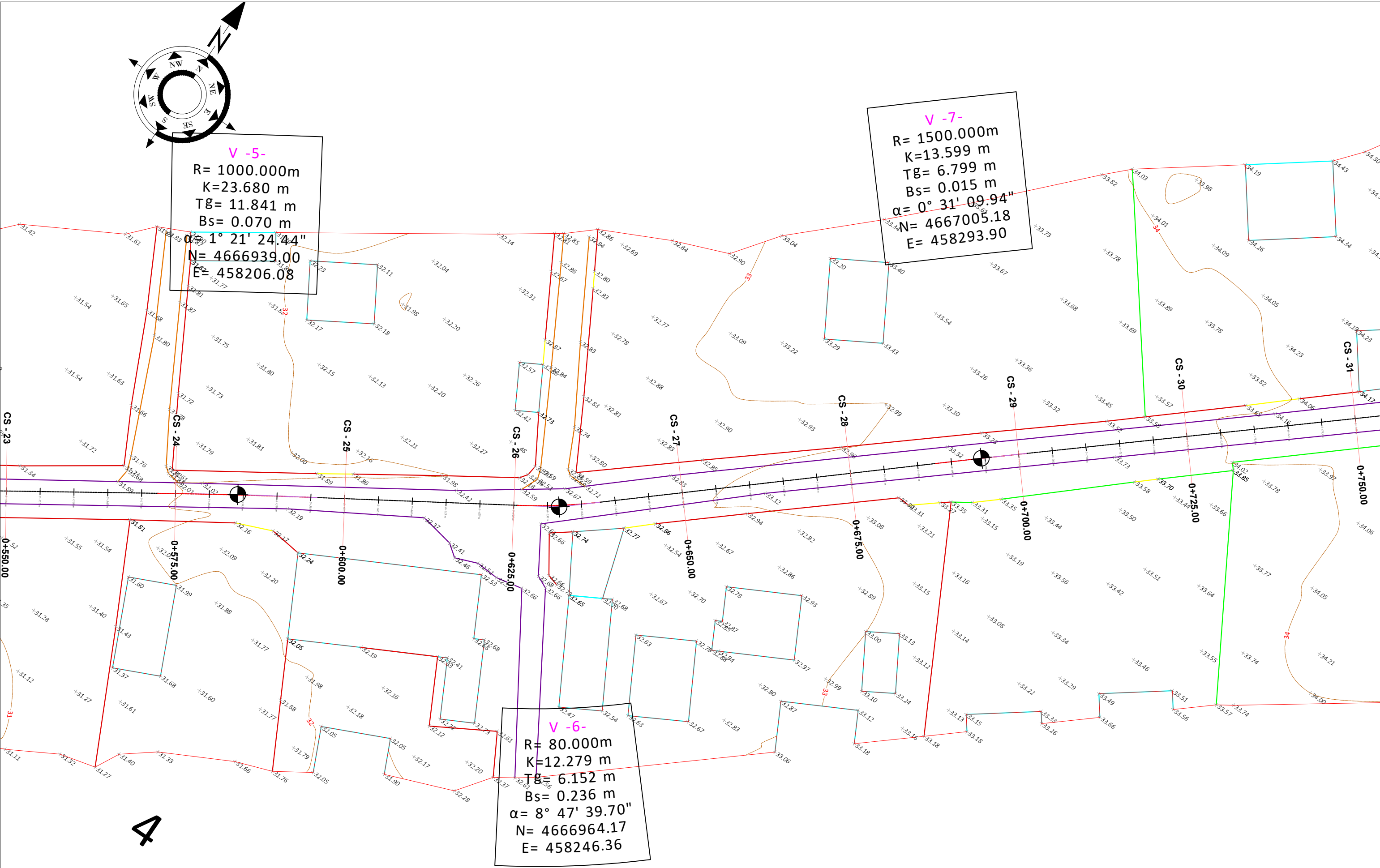

SHPJEGUES

	KUOTE
	RRUGE NATYRALE
	NDERTESA
	IZOIPSE
	RRETHIM
	RRUGE ASFALT EKZISTUES
	SHTYLLA ELEKTRIKE EKZISTUESE

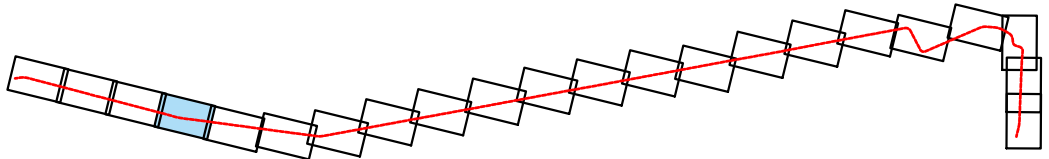

Porositi :

BASHKIA MALËSI E MADHE

Projektoi:

"LENI-ING" sh.p.k
 Administrator Ing.Nikoll Paluca

Adresa: Rr. Uran Pano, Pallati 12 kat, Kati 2
 (Mbrapa VEVE Center, Bulevardi Zogu i Pare)

Email: leni.ing@hotmail.com

Objekti: "Riveshje me asfalt, rrethrotullimi Vrake - Qender Nj. Gruemire"		
Faza: Projekt - Zbatim		
Emërtimi i Fletës: TOPOGRAFIA E RRUGES	Shkalla: Sh 1:500	Tiranë 2022 TP - 04

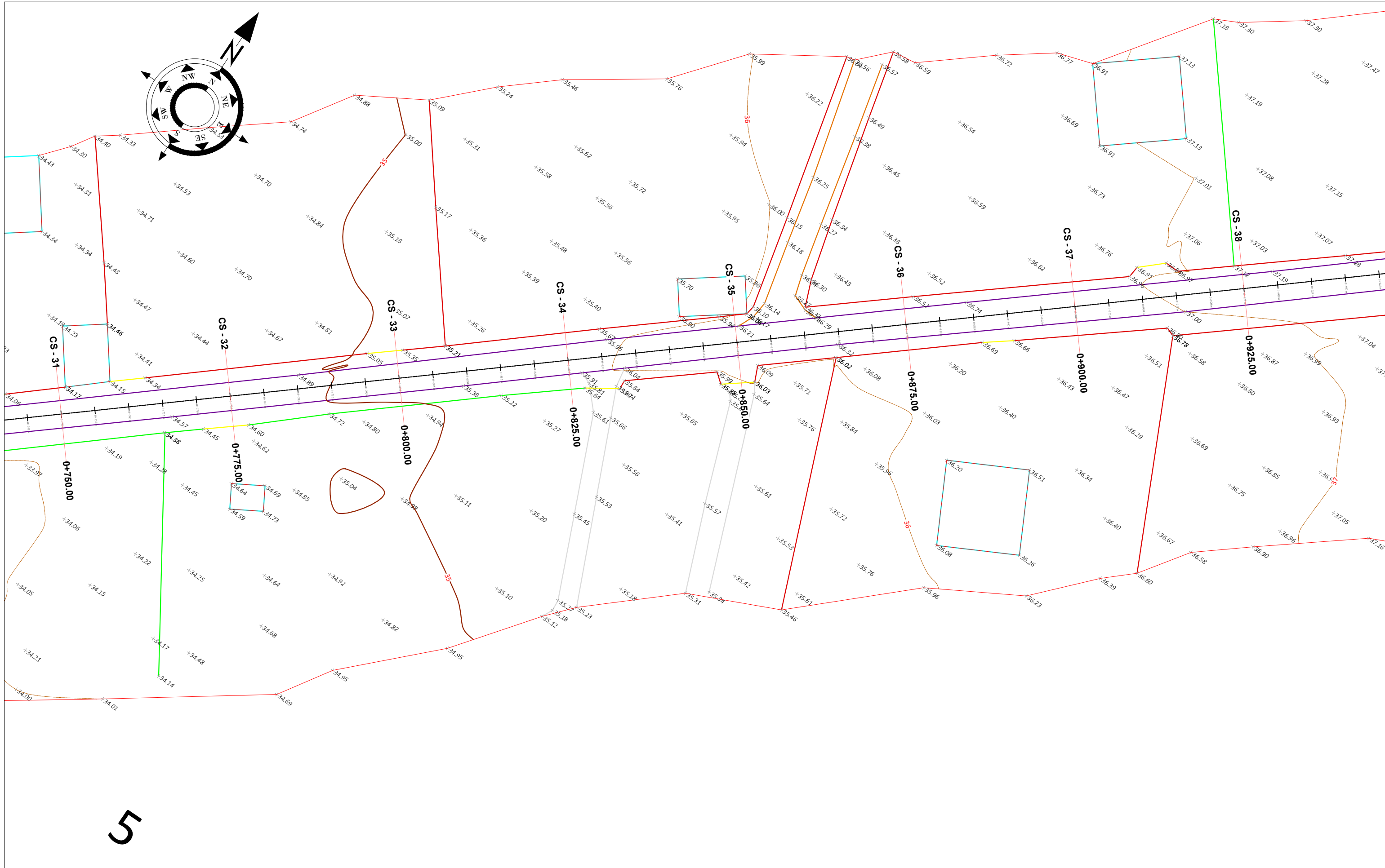
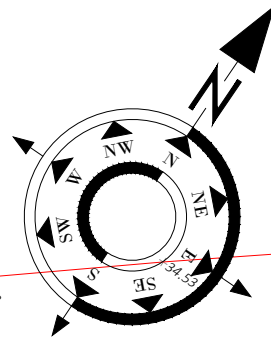

5

SHPJEGUES

- KUOTE
- RRUGE NATYRALE
- NDERTESA
- IZOIPSE
- RRETHIM
- RRUGE ASFALT EKZISTUES
- SHTYLLA ELEKTRIKE EKZISTUESE

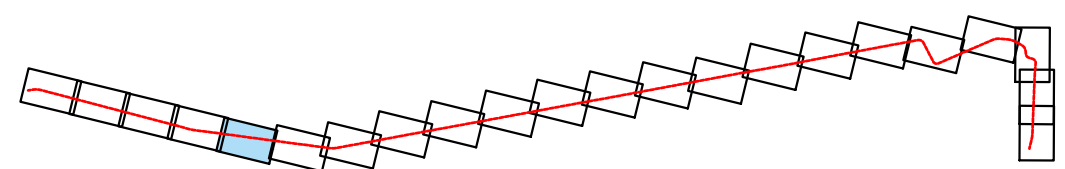

Porositi :

BASHKIA MALËSI E MADHE

Projektoi:

"LENI-ING" sh.p.k
 Administrator Ing.Nikoll Paluca

Adresa: Rr. Uran Pano, Pallati 12 kat, Kati 2
 (Mbrapa VEVE Center, Bulevardi Zogu i Pare)

Email: leni.ing@hotmail.com

Objekti: "Riveshje me asfalt, rrethrotullimi Vrake - Qender Nj. Gruemire"		
Faza: Projekt - Zbatim		
Emërtimi i Fletës: TOPOGRAFIA E RRUGES	Shkalla: Sh 1:500	Tiranë 2022 TP - 05

6

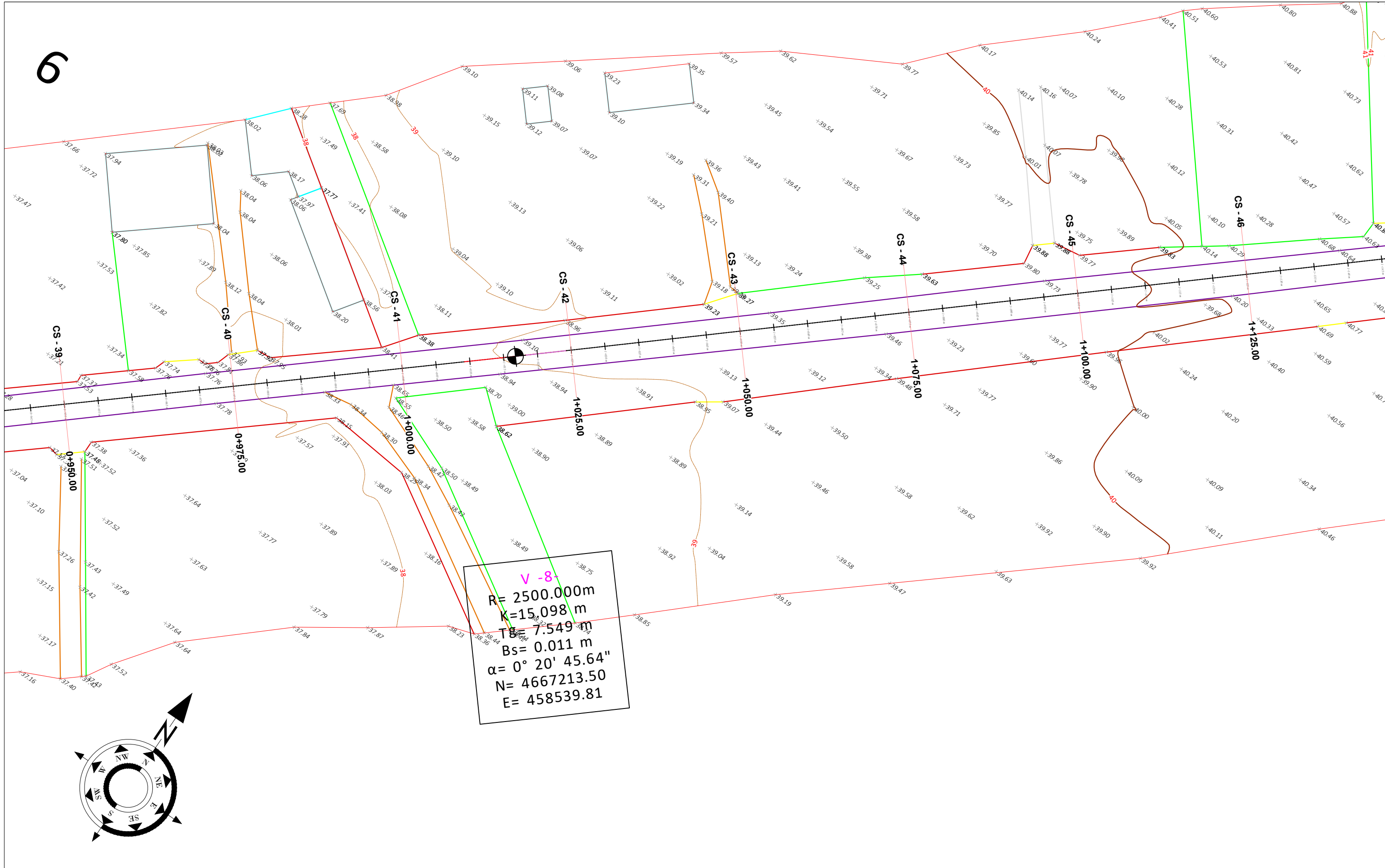

V - 8
 $R = 2500.000\text{m}$
 $K = 15.098\text{ m}$
 $Tg = 7.549\text{ m}$
 $Bs = 0.011\text{ m}$
 $\alpha = 0^\circ 20' 45.64''$
 $N = 4667213.50$
 $E = 458539.81$

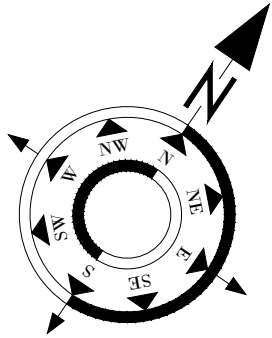

SHpjegues

- KUOTE
- RRUGE NATYRALE
- NDERTESA
- IZOIPSE
- RRETHIM
- RRUGE ASFALT EKZISTUES
- SHTYLLA ELEKTRIKE EKZISTUESE

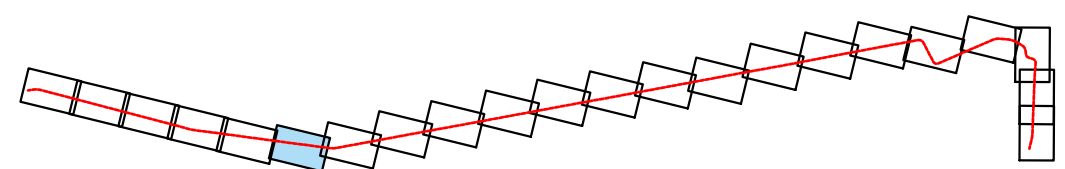

Porositi :



BASHKIA MALËSI E MADHE

Projektoi:

"LENI-ING" sh.p.k
 Administrator Ing.Nikoll Paluca

Adresa: Rr. Uran Pano, Pallati 12 kat, Kati 2
 (Mbrapa VEVE Center, Bulevardi Zogu i Pare)

Email: leni.ing@hotmail.com

Objekti: "Riveshje me asfalt, rrethrotullimi Vrake - Qender Nj. Gruemire"		
Faza: Projekt - Zbatim		
Emërtimi i Fletës: TOPOGRAFIA E RRUGES	Shkalla: Sh 1:500	Tiranë 2022 TP - 06

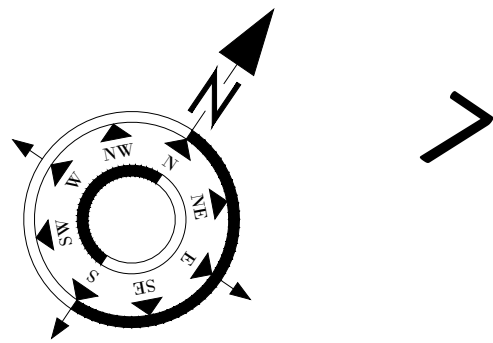

V -9-
 R= 60.000m
 K=18.624 m
 Tg=
 Bs= 0.730 m
 $\alpha = 17^\circ 47' 05.40''$
 N= 4667311.97
 E= 654.63

V -10-
 R= 6100.000m
 K=4 429 m
 Tg= 2.215 m
 Bs= 0.000 m
 $\alpha = 0^\circ 02' 29.78''$
 N= 4667443.94
 E= 458735.82

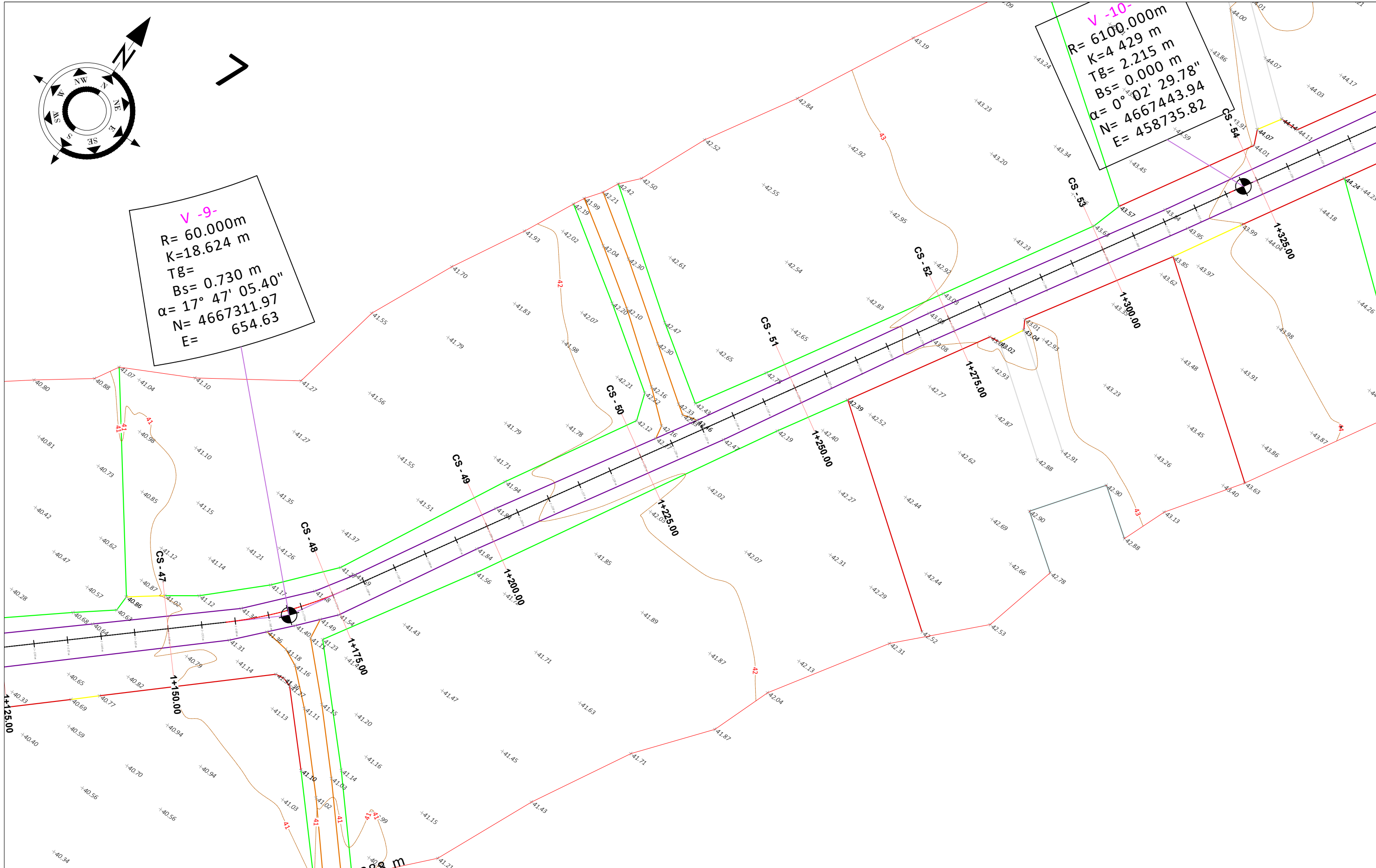

SHPJEGUES

	KUOTE
	RRUGE NATYRALE
	NDERTESA
	IZOIPSE
	RRETHIM
	RRUGE ASFALT EKZISTUES
	SHTYLLA ELEKTRIKE EKZISTUESE

Porositi :

BASHKIA MALËSI E MADHE

Projektoi:

"LENI-ING" sh.p.k
 Administrator Ing.Nikoll Paluca

Adresa: Rr. Uran Pano, Pallati 12 kat, Kati 2
 (Mbrapa VEVE Center, Bulevardi Zogu i Pare)

Email: leni.ing@hotmail.com

Objekti: "Riveshje me asfalt, rrethrotullimi Vrake - Qender Nj. Gruemire"		
Faza: Projekt - Zbatim		
Emërtimi i Fletës: TOPOGRAFIA E RRUGES	Shkalla: Sh 1:500	Tiranë 2022 TP - 07

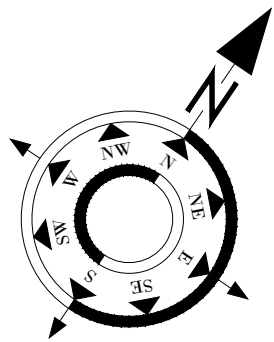

V -11-
 R= 5700.000m
 K=11.118 m
 Tg= 5.559 m
 Bs= 0.003 m
 $\alpha = 0^\circ 06' 42.32''$
 N= 4667586.73
 E= 458823.52

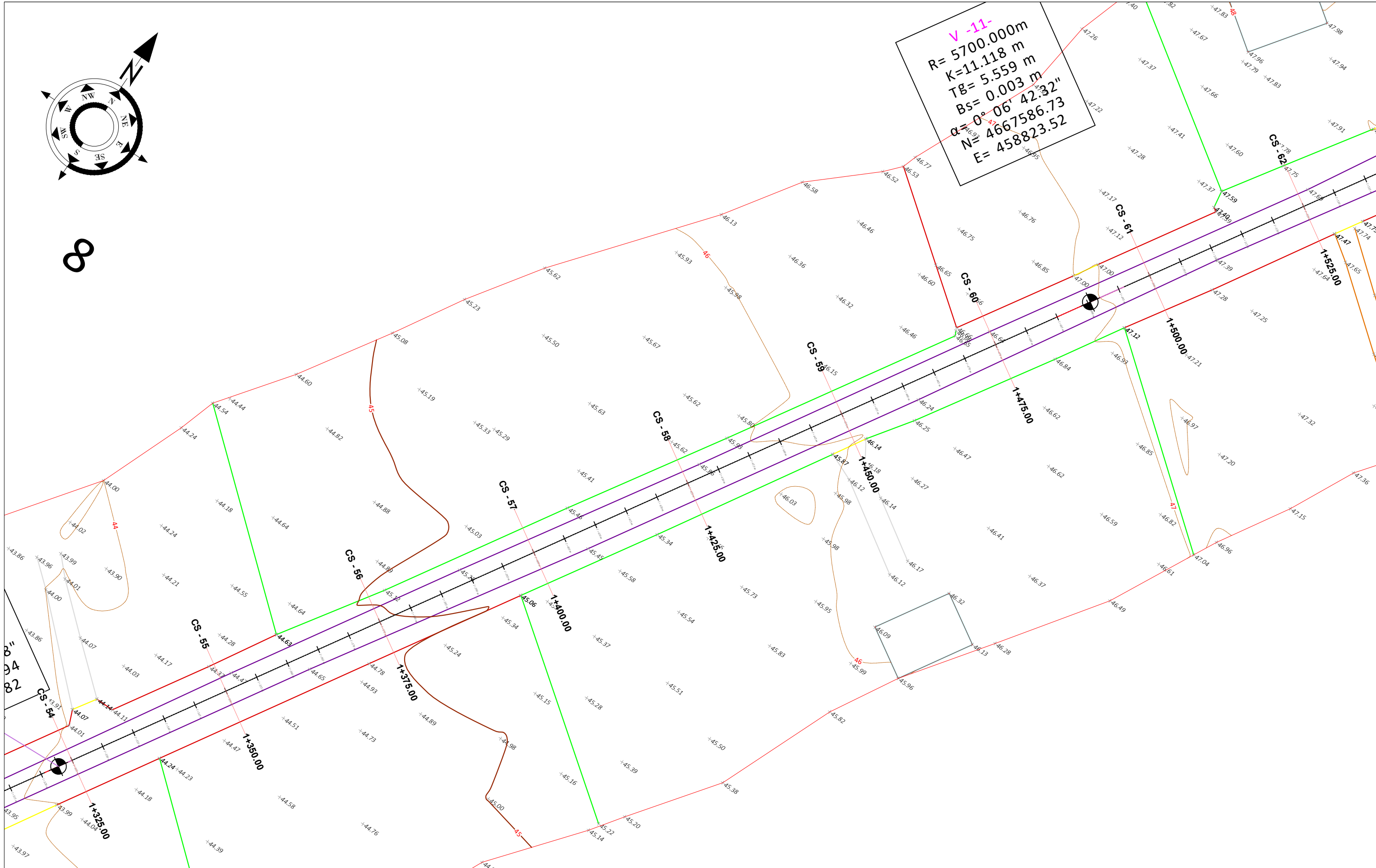

SHPJEGUES

- KUOTE
- RRUGE NATYRALE
- NDERTESA
- IZOIPSE
- RRETHIM
- RRUGE ASFALT EKZISTUES
- SHTYLLA ELEKTRIKE EKZISTUESE

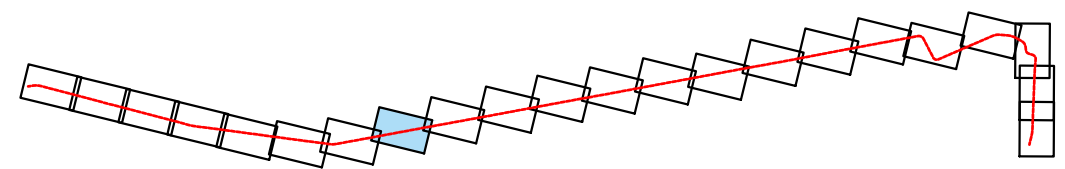

Porositi :

BASHKIA MALËSI E MADHE

Projektoi:

"LENI-ING" sh.p.k
 Administrator Ing.Nikoll Paluca

Adresa: Rr. Uran Pano, Pallati 12 kat, Kati 2
 (Mbrapa VEVE Center, Bulevardi Zogu i Pare)

Email: leni.ing@hotmail.com

Objekti: "Riveshje me asfalt, rrethrotullimi Vrake - Qender Nj. Gruemire"		
Faza: Projekt - Zbatim		
Emërtimi i Fletës: TOPOGRAFIA E RRUGES	Shkalla: Sh 1:500	Tiranë 2022 TP - 08

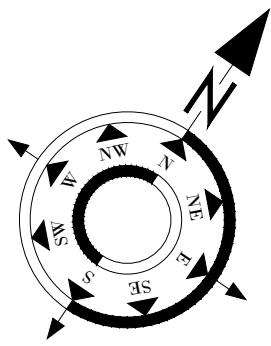

9

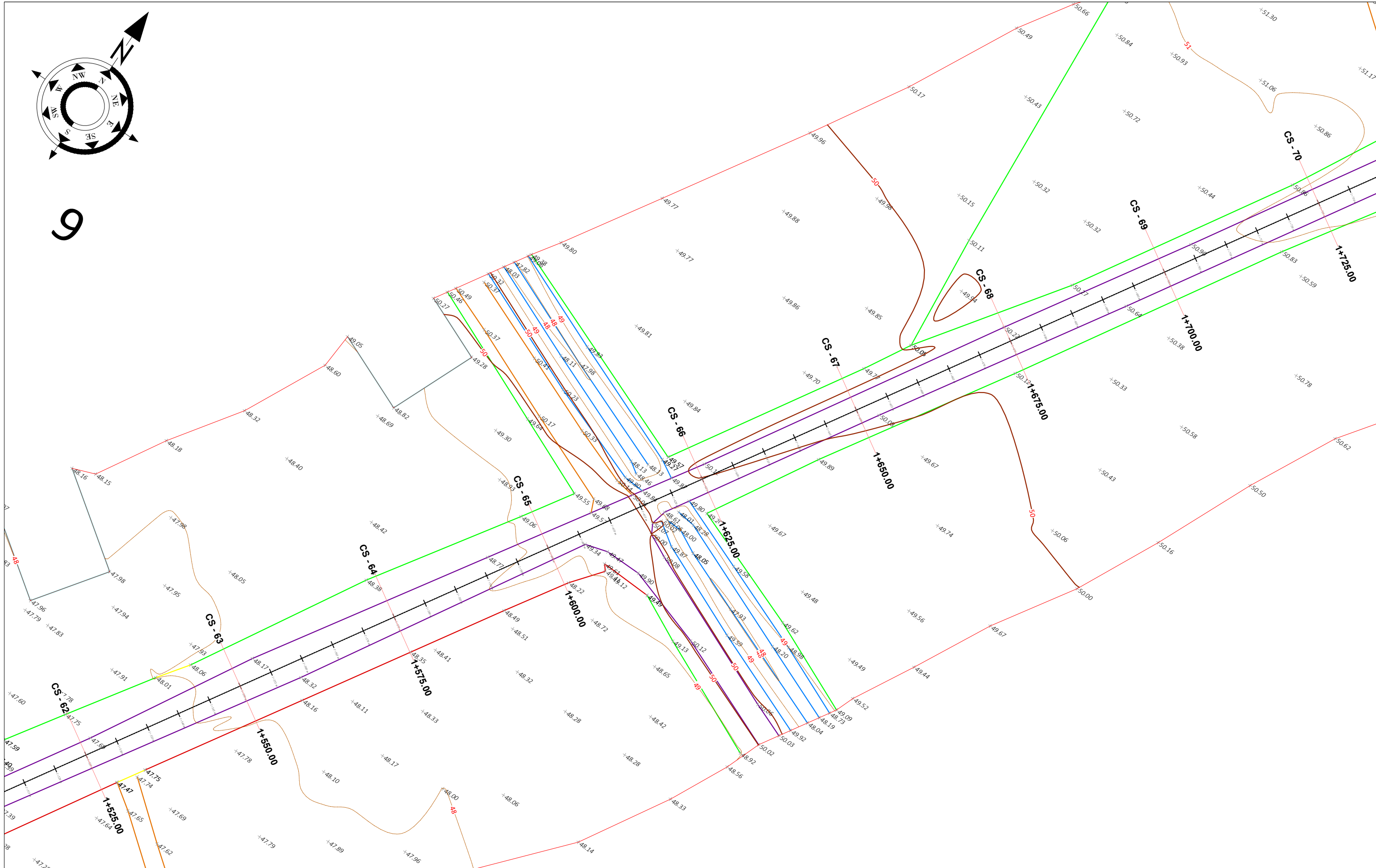

SHPJEGUES

- KUOTE
- RRUGE NATYRALE
- NDERTESA
- IZOIPSE
- RRETHIM
- RRUGE ASFALT EKZISTUES
- SHTYLLA ELEKTRIKE EKZISTUESE

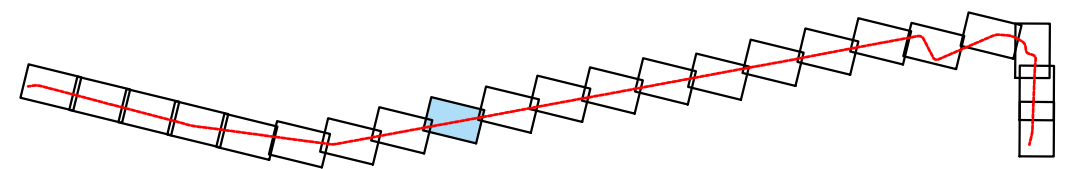

Porositi :



BASHKIA MALËSI E MADHE

Projektoi:

"LENI-ING" sh.p.k
 Administrator Ing.Nikoll Paluca

Adresa: Rr. Uran Pano, Pallati 12 kat, Kati 2
 (Mbrapa VEVE Center, Bulevardi Zogu i Pare)

Email: leni.ing@hotmail.com

Objekti: "Riveshje me asfalt, rrethrotullimi Vrake - Qender Nj. Gruemire"		
Faza: Projekt - Zbatim		
Emërtimi i Fletës: TOPOGRAFIA E RRUGES	Shkalla: Sh 1:500	Tiranë 2022 TP - 09

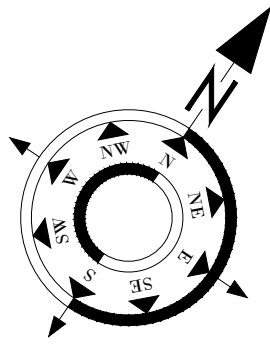

10

V -12-
 $R=6000.000\text{m}$
 $K=18.683\text{m}$
 $Tg=9.341\text{m}$
 $Bs=0.007\text{m}$
 $\alpha=0^\circ 10' 42.26''$
 $N=4667810.27$
 $E=458961.42$

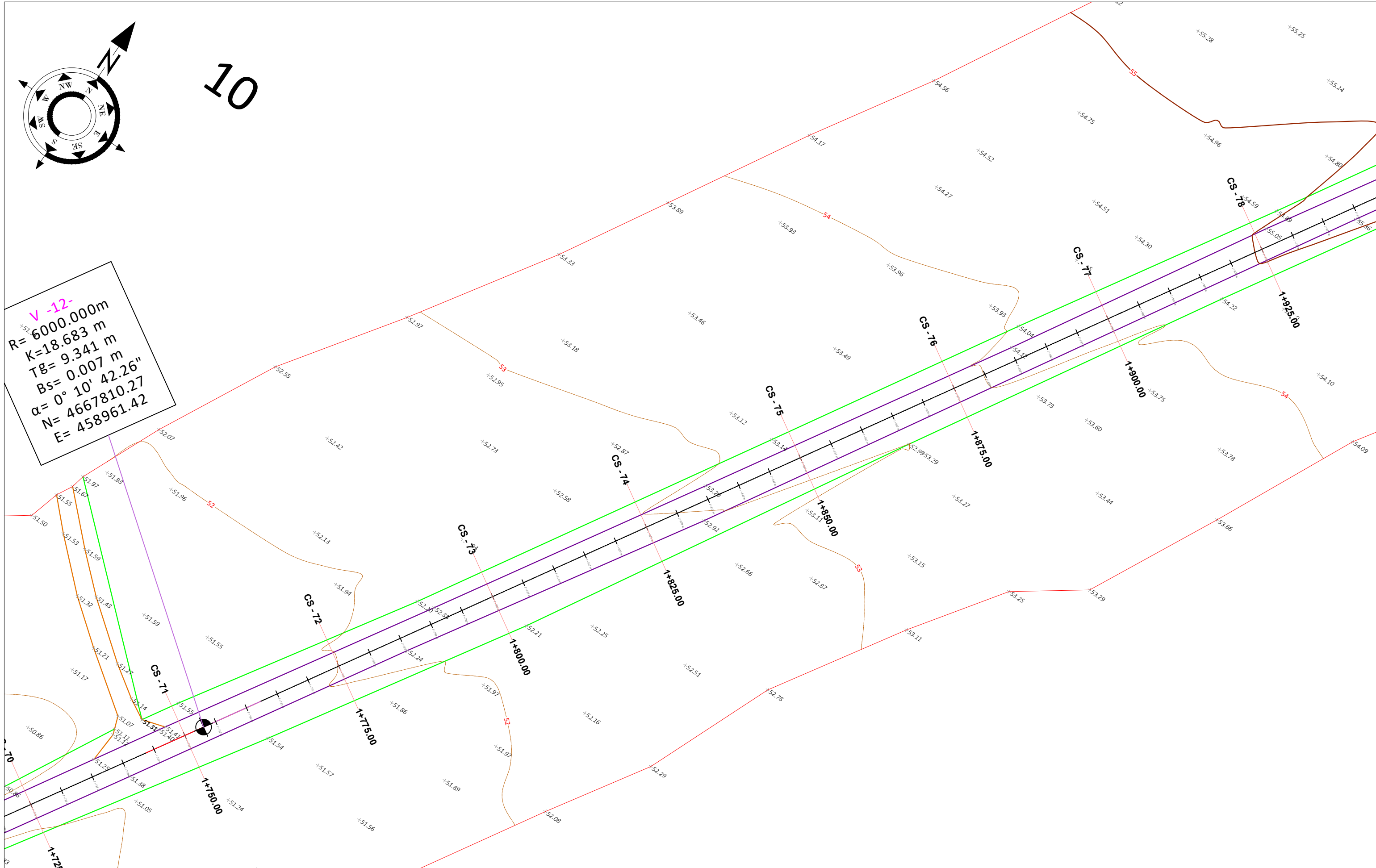

SHPJEGUES

	KUOTE
	RRUGE NATYRALE
	NDERTESA
	IZOIPSE
	RRETHIM
	RRUGE ASFALT EKZISTUES
	SHTYLLA ELEKTRIKE EKZISTUESE

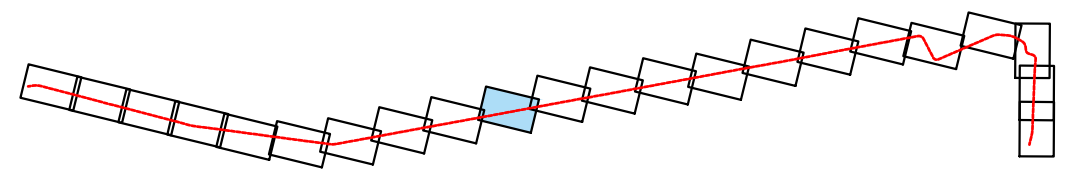

Porositi :

BASHKIA MALËSI E MADHE

Projektoi:

"LENI-ING" sh.p.k
 Administrator Ing.Nikoll Paluca

Adresa: Rr. Uran Pano, Pallati 12 kat, Kati 2
 (Mbrapa VEVE Center, Bulevardi Zogu i Pare)

Email: leni.ing@hotmail.com

Objekti: "Riveshje me asfalt, rrethrotullimi Vrake - Qender Nj. Gruemire"		
Faza: Projekt - Zbatim		
Emërtimi i Fletës: TOPOGRAFIA E RRUGES	Shkalla: Sh 1:500	Tiranë 2022 TP - 10

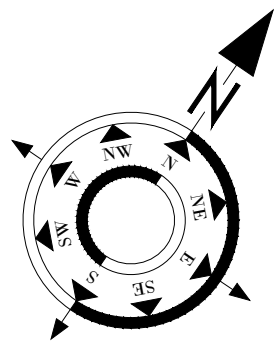

11

V -13-
 R= 5800.000m
 K=33.755 m
 TG= 16.877 m
 Bs= 0.025 m
 $\alpha = 0^{\circ} 20' 00.42''$
 N= 4668071.04
 E= 459121.17

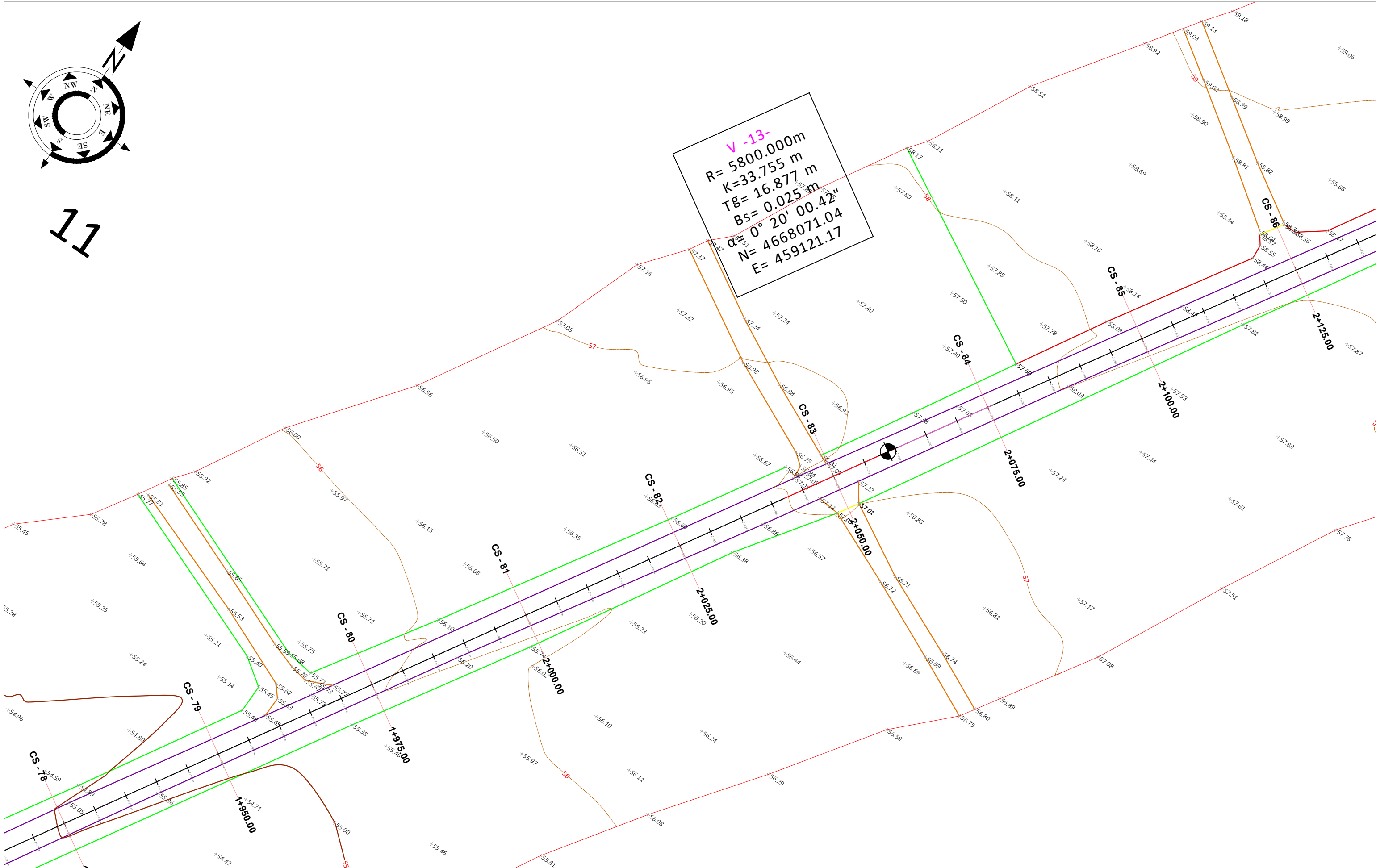

SHPJEGUES

- KUOTE
- RRUGE NATYRALE
- NDERTESA
- IZOIPSE
- RRETHIM
- RRUGE ASFALT EKZISTUES
- SHTYLLA ELEKTRIKE EKZISTUESE

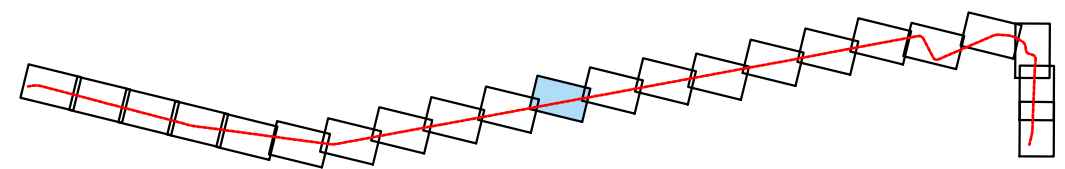

Porositi :

BASHKIA MALËSI E MADHE

Projektoi:

"LENI-ING" sh.p.k
 Administrator Ing.Nikoll Paluca

Adresa: Rr. Uran Pano, Pallati 12 kat, Kati 2
 (Mbrapa VEVE Center, Bulevardi Zogu i Pare)

Email: leni.ing@hotmail.com

Objekti: "Riveshje me asfalt, rrethrotullimi Vrake - Qender Nj. Gruemire"		
Faza: Projekt - Zbatim		
Emërtimi i Fletës: TOPOGRAFIA E RRUGES	Shkalla: Sh 1:500	Tiranë 2022 TP - 11

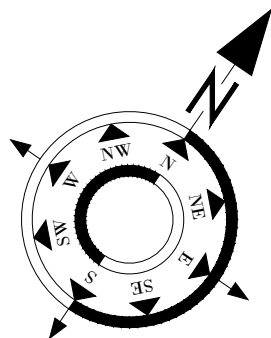

12

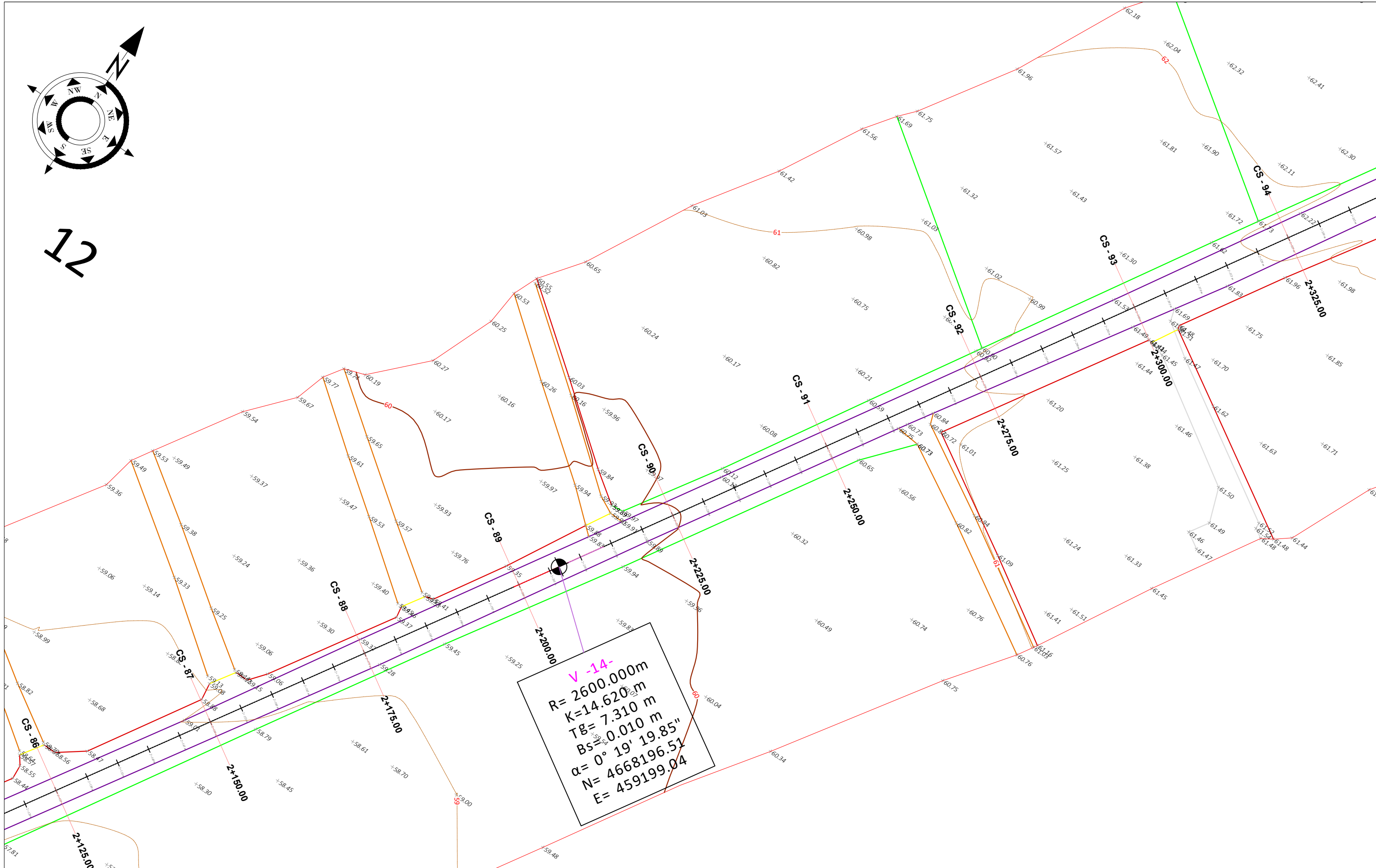

SHpjEGUES

	KUOTE
	RRUGE NATYRALE
	NDERTESA
	IZOIPSE
	RRETHIM
	RRUGE ASFALT EKZISTUES
	SHTYLLA ELEKTRIKE EKZISTUESE

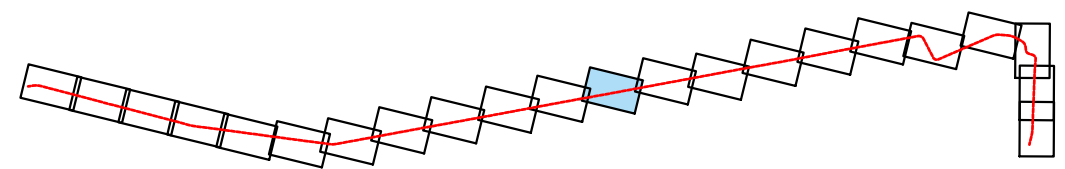

Porositi :



BASHKIA MALËSI E MADHE

Projektoi:

"LENI-ING" sh.p.k
 Administrator Ing.Nikoll Paluca

Adresa: Rr. Uran Pano, Pallati 12 kat, Kati 2
 (Mbrapa VEVE Center, Bulevardi Zogu i Pare)

Email: leni.ing@hotmail.com



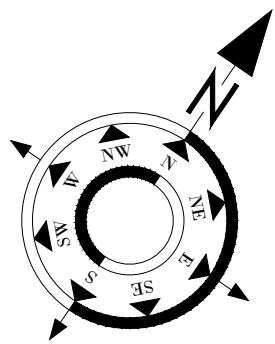



Objekti: "Riveshje me asfalt, rrethrotullimi Vrake - Qender Nj. Gruemire"		
Faza: Projekt - Zbatim		
Emërtimi i Fletës: TOPOGRAFIA E RRUGES	Shkalla: Sh 1:500	Tiranë 2022 TP - 12



13



SHPJEGUES

-  KUOTE
-  RRUGE NATYRALE
-  NDERTESA
-  IZOIPSE
-  RRETHIM
-  RRUGE ASFALT EKZISTUES
-  SHTYLLA ELEKTRIKE EKZISTUESE

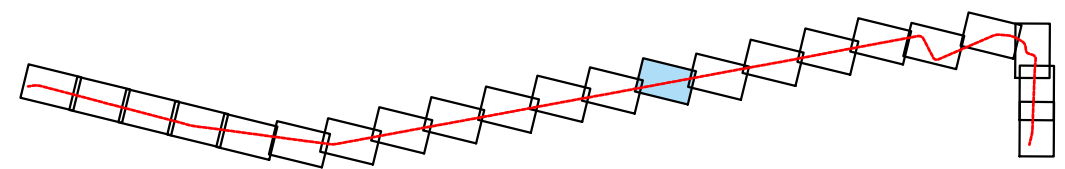

Porositi :



BASHKIA MALËSI E MADHE

Projektoi:

"LENI-ING" sh.p.k
 Administrator Ing.Nikoll Paluca

Adresa: Rr. Uran Pano, Pallati 12 kat, Kati 2
 (Mbrapa VEVE Center, Bulevardi Zogu i Pare)

Email: leni.ing@hotmail.com



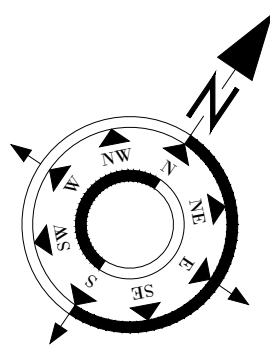

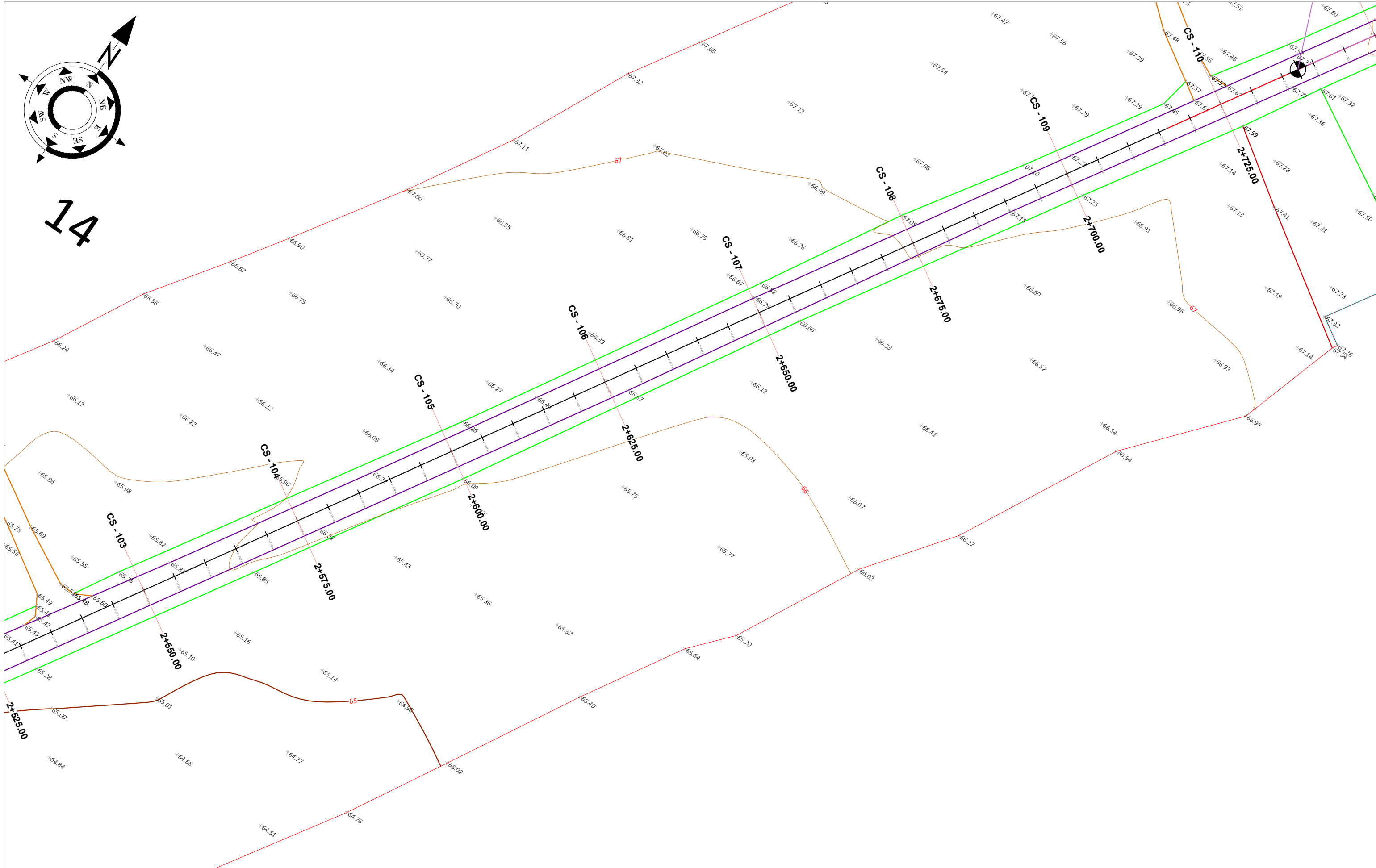

Objekti: "Riveshje me asfalt, rrethrotullimi Vrake - Qender Nj. Gruemire"		
Faza: Projekt - Zbatim		
Emërtimi i Fletës: TOPOGRAFIA E RRUGES	Shkalla: Sh 1:500	Tiranë 2022 TP - 13



14



SHPJEGUES

-  KUOTE
-  RRUGE NATYRALE
-  NDERTESA
-  IZOIPSE
-  RRETHIM
-  RRUGE ASFALT EKZISTUES
-  SHTYLLA ELEKTRIKE EKZISTUESE

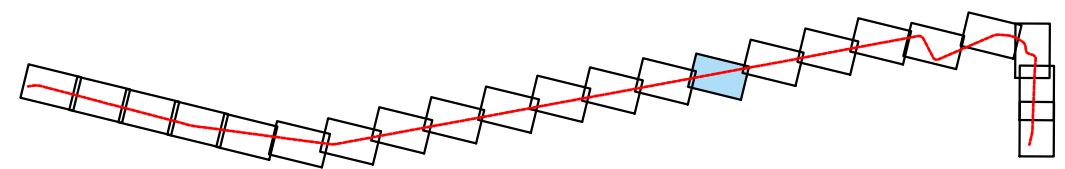

Porositi :



BASHKIA MALËSI E MADHE

Projektoi:

"LENI-ING" sh.p.k
 Administrator Ing.Nikoll Paluca

Adresa: Rr. Uran Pano, Pallati 12 kat, Kati 2
 (Mbrapa VEVE Center, Bulevardi Zogu i Pare)

Email: leni.ing@hotmail.com

Objekti: "Riveshje me asfalt, rrethrotullimi Vrake - Qender Nj. Gruemire"		
Faza: Projekt - Zbatim		
Emërtimi i Fletës: TOPOGRAFIA E RRUGES	Shkalla: Sh 1:500	Tiranë 2022 TP - 14

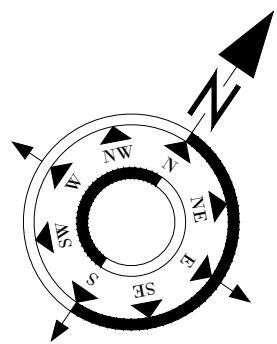

15

V -15-
 R= 6850.000m
 K=42.444 m
 TG= 21.222 m
 Bs= 0.033 m
 $\alpha = 0^\circ 21' 18.05''$
 N= 4668649.28
 E= 459476.52

V -16-
 R= 1350.000m
 K=15.952 m
 TG= 7.976 m
 Bs= 0.024 m
 $\alpha = 0^\circ 40' 37.34''$
 N= 4668781.69
 E= 459558.81

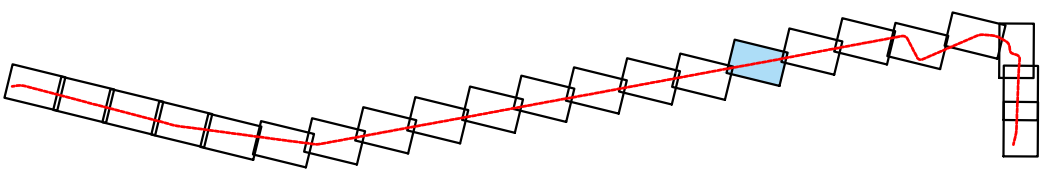
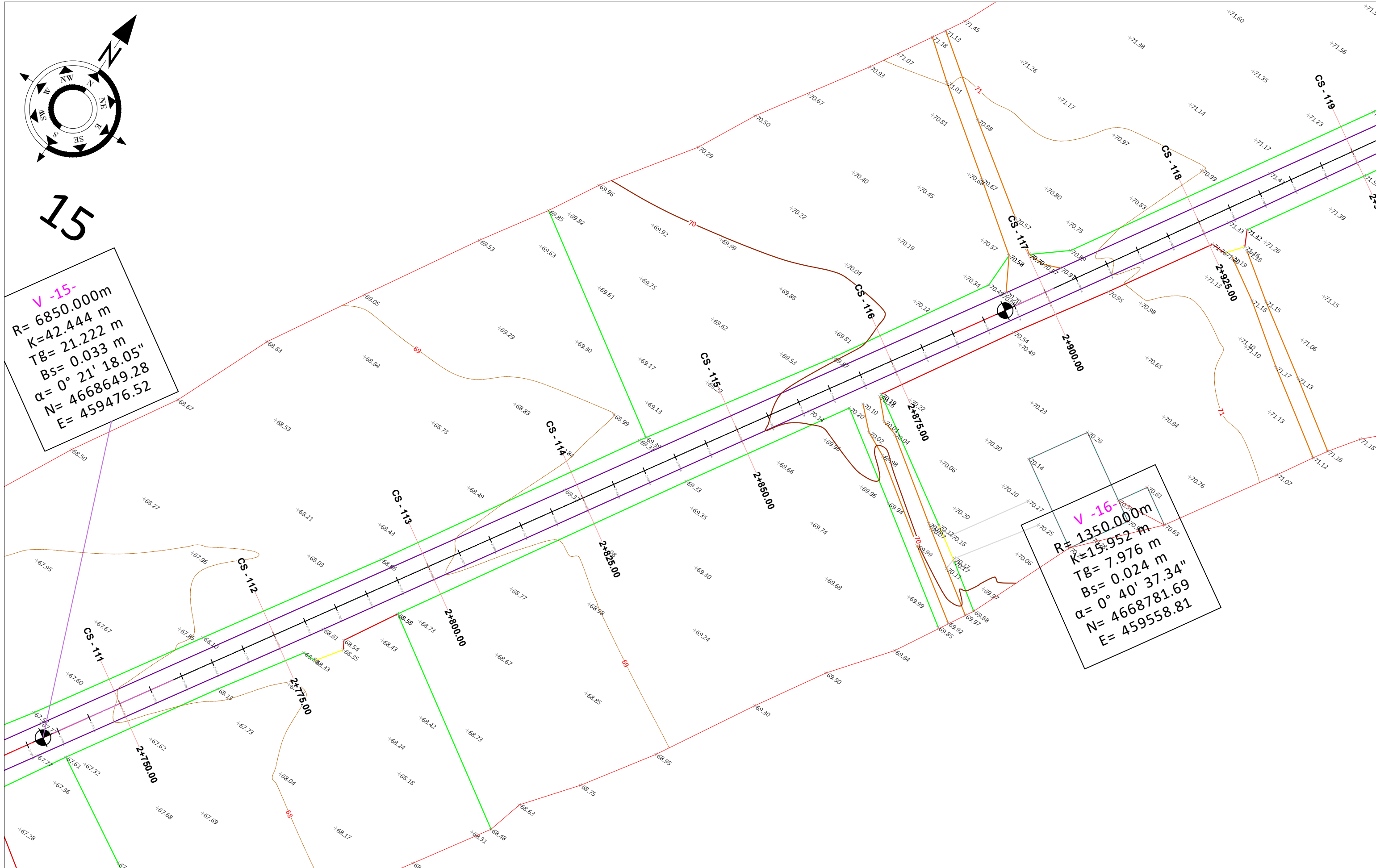

SHpjEGUES

	KUOTE
	RRUGE NATYRALE
	NDERTESA
	IZOIPSE
	RRETHIM
	RRUGE ASFALT EKZISTUES
	SHTYLLA ELEKTRIKE EKZISTUESE

Porositi :

BASHKIA MALËSI E MADHE

Projektoi:

"LENI-ING" sh.p.k
 Administrator Ing.Nikoll Paluca

Adresa: Rr. Uran Pano, Pallati 12 kat, Kati 2
 (Mbrapa VEVE Center, Bulevardi Zogu i Pare)

Email: leni.ing@hotmail.com

Objekti: "Riveshje me asfalt, rrethrotullimi Vrake - Qender Nj. Gruemire"		
Faza: Projekt - Zbatim		
Emërtimi i Fletës: TOPOGRAFIA E RRUGES	Shkalla: Sh 1:500	Tiranë 2022 TP - 15

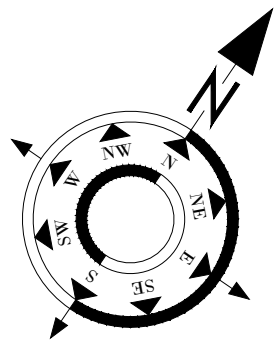





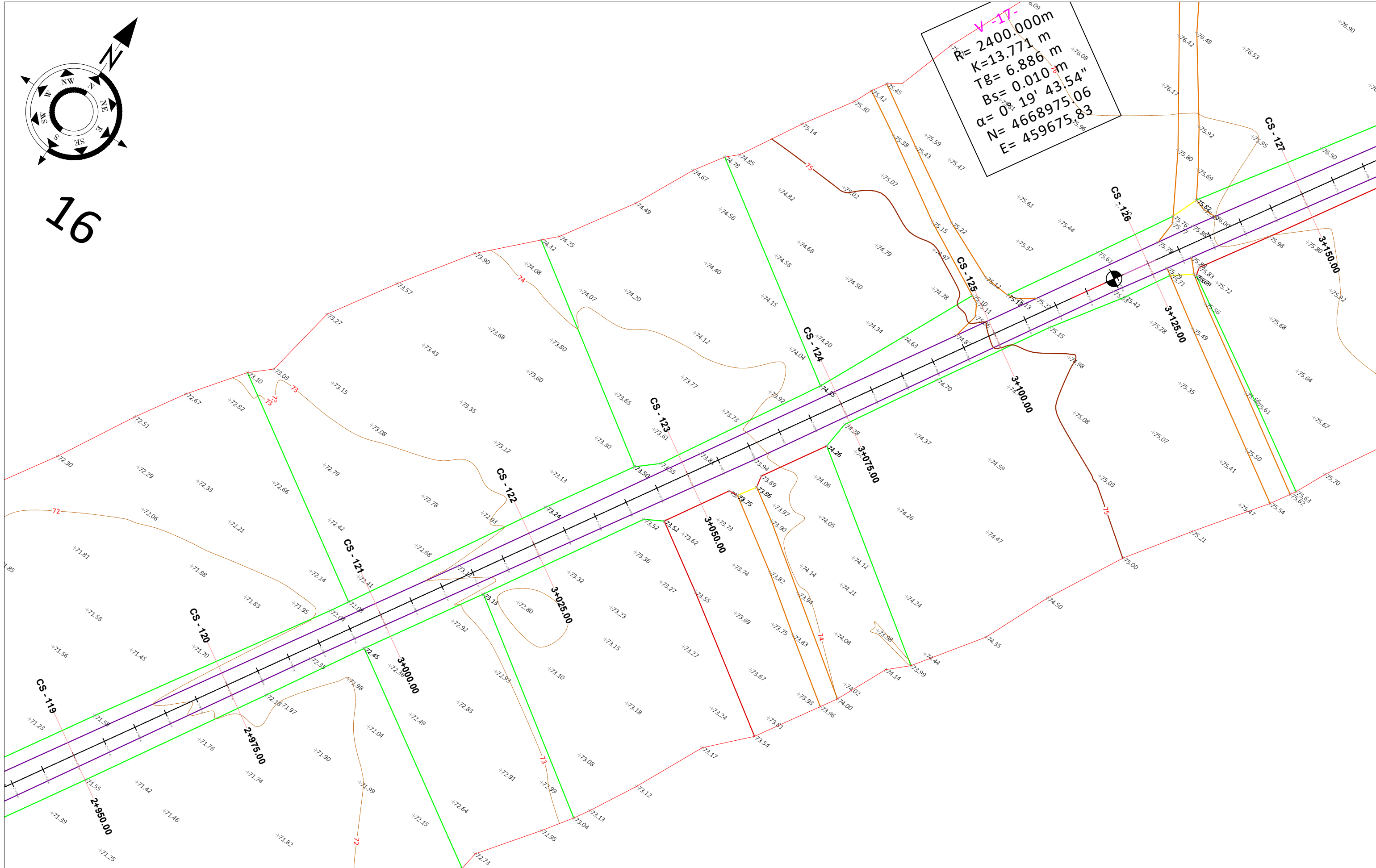

16

$V = 17^\circ$
 $R = 2400.000\text{ m}$
 $K = 13.771\text{ m}$
 $TB = 6.886\text{ m}$
 $BS = 0.010\text{ m}$
 $\alpha = 0^\circ 19' 43.54''$
 $N = 4668975.06$
 $E = 459675.83$



SHPJEGUES

-  KUOTE
-  RRUGE NATYRALE
-  NDERTESA
-  IZOIPSE
-  RRETHIM
-  RRUGE ASFALT EKZISTUES
-  SHTYLLA ELEKTRIKE EKZISTUESE

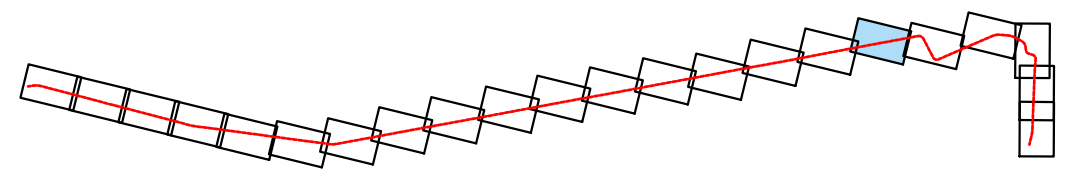

Porositi :



BASHKIA MALËSI E MADHE

Projektoi:

"LENI-ING" sh.p.k
 Administrator Ing.Nikoll Paluca

Adresa: Rr. Uran Pano, Pallati 12 kat, Kati 2
 (Mbrapa VEVE Center, Bulevardi Zogu i Pare)

Email: leni.ing@hotmail.com

Objekti: **"Riveshje me asfalt, rrethrotullimi Vrake - Qender Nj. Gruemire"**

Faza: **Projekt - Zbatim**

Emërtimi i Fletës:
**TOPOGRAFIA
 E RRUGES**

Shkalla:
Sh 1:500

Tiranë 2022
 TP - 16

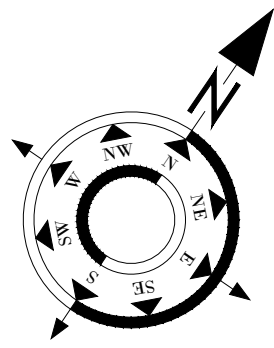

17

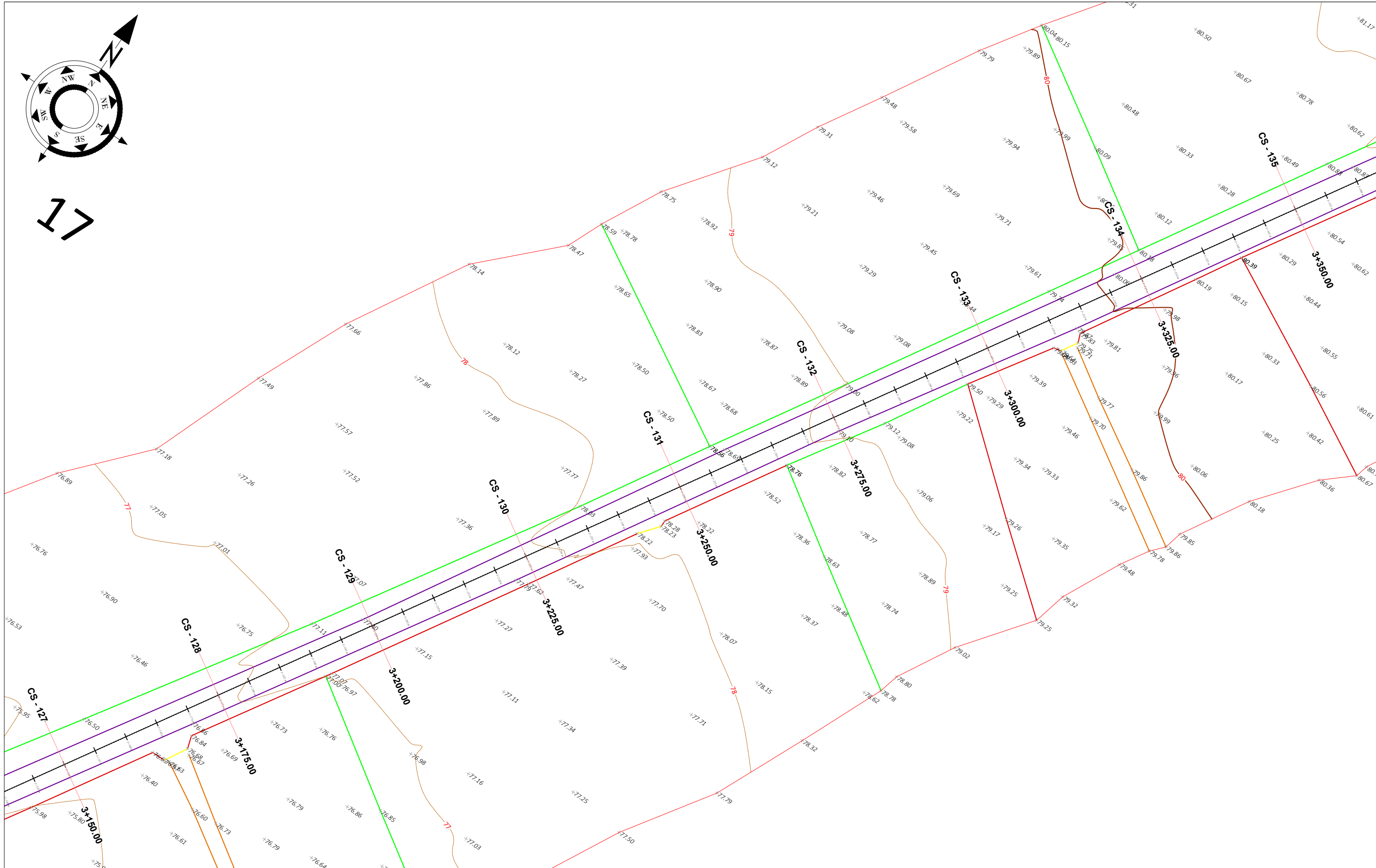

SHPJEGUES

- KUOTE
- RRUGE NATYRALE
- NDERTESA
- IZOIPSE
- RRETHIM
- RRUGE ASFALT EKZISTUES
- SHTYLLA ELEKTRIKE EKZISTUESE

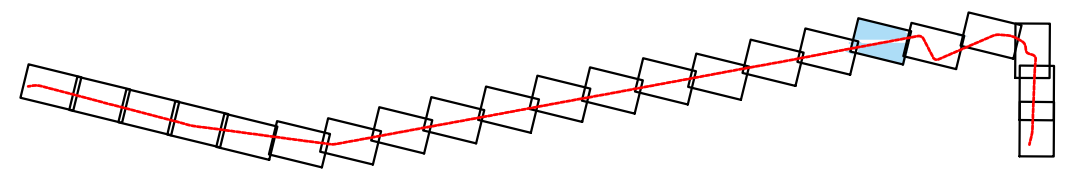

Porositi :

BASHKIA MALËSI E MADHE

Projektoi:

"LENI-ING" sh.p.k
 Administrator Ing.Nikoll Paluca

Adresa: Rr. Uran Pano, Pallati 12 kat, Kati 2
 (Mbrapa VEVE Center, Bulevardi Zogu i Pare)

Email: leni.ing@hotmail.com

Objekti: "Riveshje me asfalt, rrethrotullimi Vrake - Qender Nj. Gruemire"		
Faza: Projekt - Zbatim		
Emërtimi i Fletës: TOPOGRAFIA E RRUGES	Shkalla: Sh 1:500	Tiranë 2022 TP - 17

V -18-
 R= 20 000m
 K=25.562 m
 Tg= 4.862 m
 Bs= 4.917 m
 $\alpha = 73^\circ 13' 50.61''$
 N= 4669222.78
 E= 459827.69

V -19-
 R= 15.000m
 K=22.552 m
 Tg= 14.023 m
 Bs= 5.534 m
 $\alpha = 86^\circ 08' 38.71''$
 N= 4669195.37
 E= 459931.83

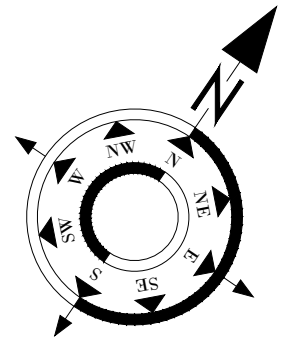

SHPJEGUES

- KUOTE
- RRUGE NATYRALE
- NDERTESA
- IZOIPE
- RRETHIM
- RRUGE ASFALT EKZISTUES
- SHTYLLA ELEKTRIKE EKZISTUESE

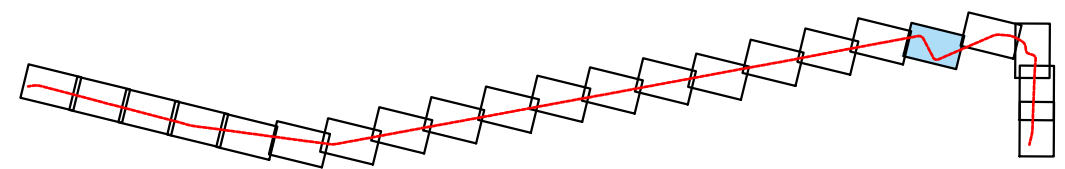

Porositi :



Projektoi:

"LENI-ING" sh.p.k
 Administrator Ing.Nikoll Paluca
 Adresa: Rr. Uran Pano, Pallati 12 kat, Kati 2
 (Mbrapa VEVE Center, Bulevardi Zogu i Pare)
 Email: leni.ing@hotmail.com

Objekti: **"Riveshje me asfalt, rrethrotullimi Vrake - Qender Nj. Gruemire"**

Faza: **Projekt - Zbatim**

Emërtimi i Fletës: TOPOGRAFIJA E RRUGES	Shkalla: Sh 1:500	Tiranë 2022 TP - 18
---	----------------------	------------------------

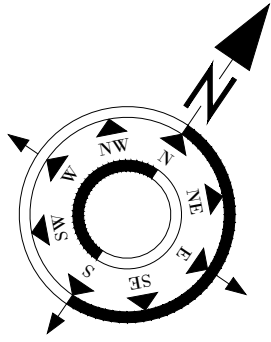

19

V -20-
 R= 50.000m
 K=24.385 m
 Tg= 12.440 m
 Bs= 1.524 m
 $\alpha = 27^\circ 56' 35.17''$
 N= 4669431.23
 E= 460011.19

V -21-
 R= 80.000m
 K=36.294 m
 Tg= 18.465 m
 Bs= 2.103 m
 $\alpha = 25^\circ 59' 37.72''$
 N= 4669473.82
 E= 460056.13

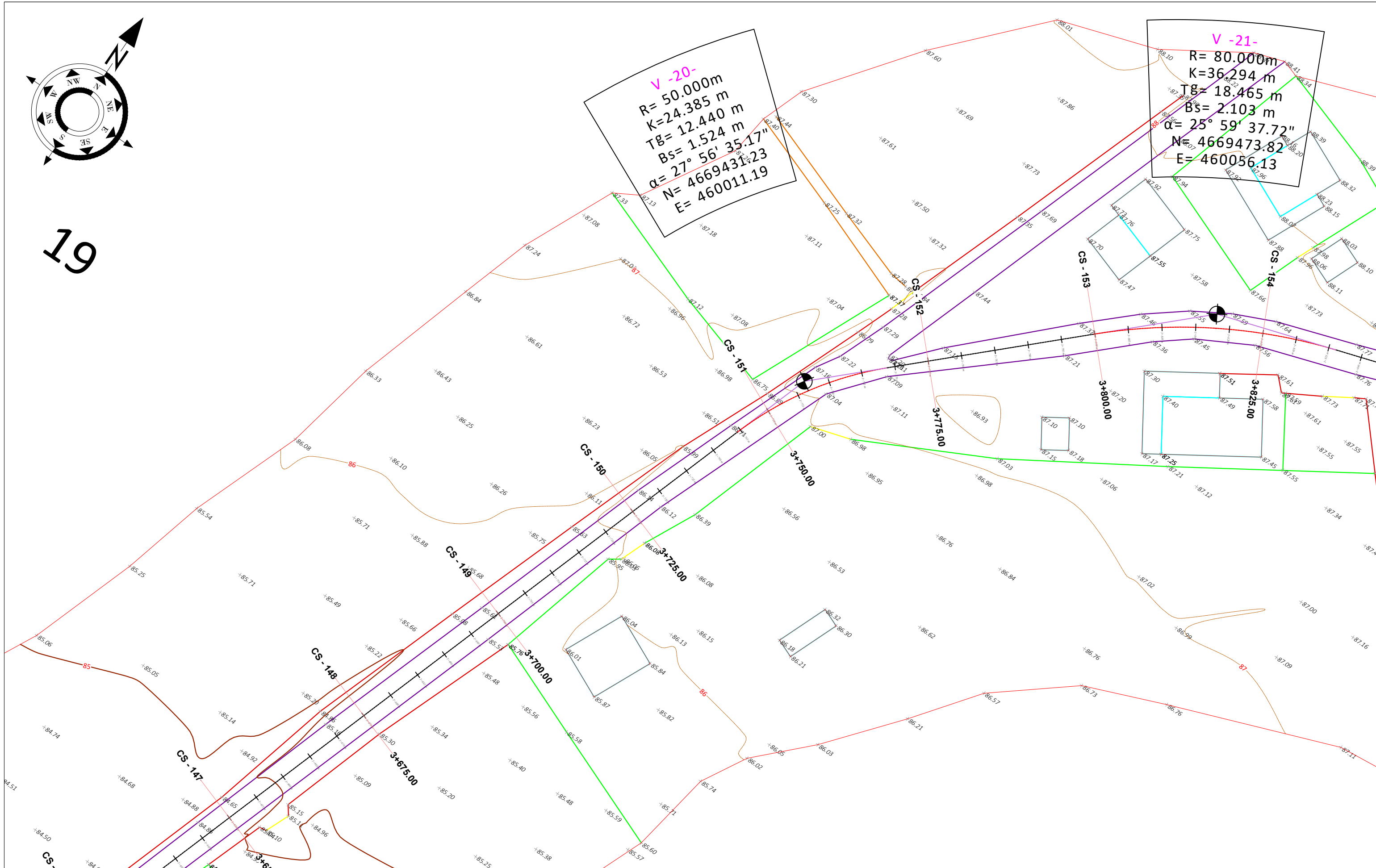

SHpjEGUES

	KUOTE
	RRUGE NATYRALE
	NDERTESA
	IZOIPSE
	RRETHIM
	RRUGE ASFALT EKZISTUES
	SHTYLLA ELEKTRIKE EKZISTUESE

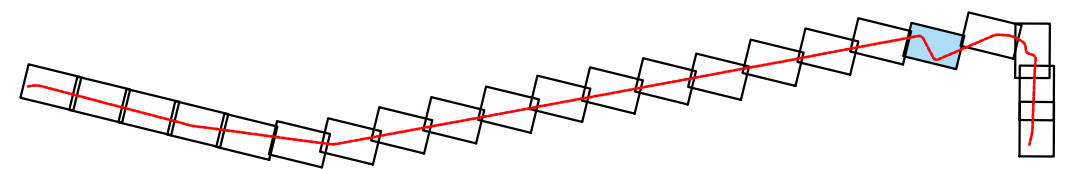

Porositi :

BASHKIA MALËSI E MADHE

Projektoi:

"LENI-ING" sh.p.k
 Administrator Ing.Nikoll Paluca

Adresa: Rr. Uran Pano, Pallati 12 kat, Kati 2
 (Mbrapa VEVE Center, Bulevardi Zogu i Pare)

Email: leni.ing@hotmail.com

Objekti: "Riveshje me asfalt, rrethrotullimi Vrake - Qender Nj. Gruemire"		
Faza: Projekt - Zbatim		
Emërtimi i Fletës:	Shkalla:	Tiranë 2022
TOPOGRAFIA E RRUGES	Sh 1:500	TP - 19

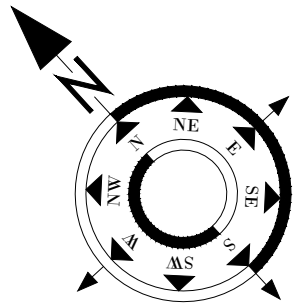

20

V -24-
 R= 15.000m
 K=20.164 m
 Tg= 4.169 m
 Bs= 77° 01' 15.81"
 N= 4669488.86
 E= 460170.92

V -22-
 R= 25.000m
 K=23.146 m
 Tg= 12.477 m
 Bs= 53° 02' 45.50"
 N= 4669490.52
 E= 460109.22

V -25-
 R= 1000.000m
 K=31.654 m
 Tg= 15.828 m
 Bs= 0.125 m
 α= 1° 48' 49.17"
 N= 4669444.55
 E= 460213.52

V -23-
 R= 15.000m
 K=17.403 m
 Tg= 9.830 m
 Bs= 66° 28' 33.45"
 N= 4669469.51
 E= 460138.59

21-
 R= 1000m
 K= 94 m
 Tg= 65 m
 Bs= 7.72"
 N= 4669469.51
 E= 460138.59

SHPJEGËS

	KUOTE
	RRUGE NATYRALE
	NDERTESA
	IZOIPSE
	RRETHIM
	RRUGE ASFALT EKZISTUES
	SHTYLLA ELEKTRIKE EKZISTUESE

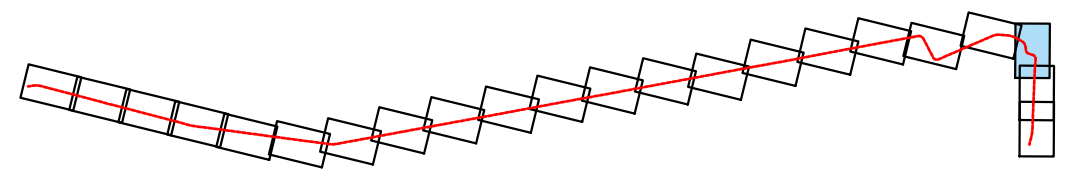

Porositi :

BASHKIA MALËSI E MADHE

Projektoi:

"LENI-ING" sh.p.k
 Administrator Ing.Nikoll Paluca

Adresa: Rr. Uran Pano, Pallati 12 kat, Kati 2
 (Mbrapa VEVE Center, Bulevardi Zogu i Pare)

Email: leni.ing@hotmail.com

Objekti: "Riveshje me asfalt, rrethrotullimi Vrake - Qender Nj. Gruemire"		
Faza: Projekt - Zbatim		
Emërtimi i Fletës: TOPOGRAFIA E RRUGES	Shkalla: Sh 1:500	Tiranë 2022 TP - 20

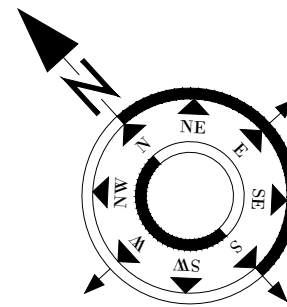

SHPJEGUES

- KUOTE
- RRUGE NATYRALE
- NDERTESA
- IZOIPSE
- RRETHIM
- RRUGE ASFALT EKZISTUES
- SHTYLLA ELEKTRIKE EKZISTUESE

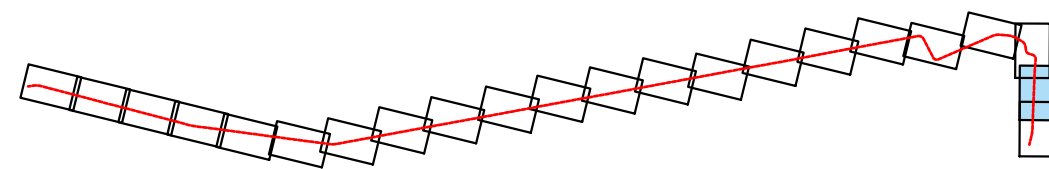

Porositi :



BASHKIA MALËSI E MADHE

Projektoi:

"LENI-ING" sh.p.k
 Administrator Ing.Nikoll Paluca

Adresa: Rr. Uran Pano, Pallati 12 kat, Kati 2
 (Mbrapa VEVE Center, Bulevardi Zogu i Pare)

Email: leni.ing@hotmail.com

Objekti: "Riveshje me asfalt, rrethrotullimi Vrake - Qender Nj. Gruemire"		
Faza: Projekt - Zbatim		
Emërtimi i Fletës: TOPOGRAFIA E RRUGES	Shkalla: Sh 1:500	Tiranë 2022 TP - 21

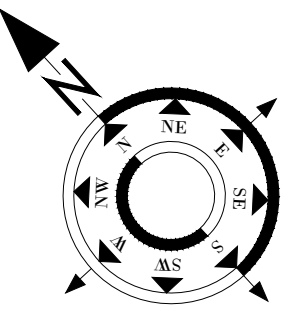

22

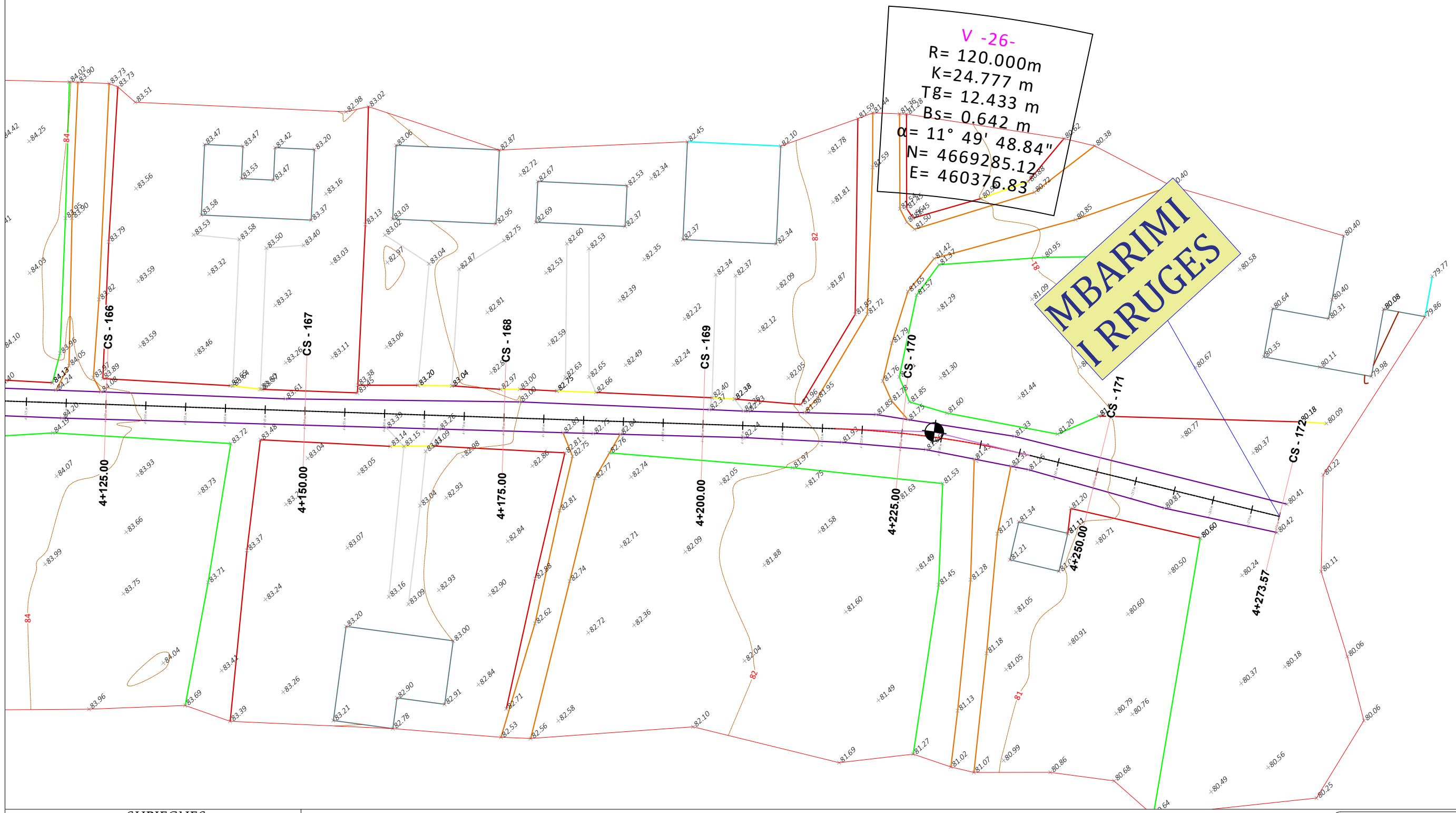

SHPJEGUES

- KUOTE
- RRUGE NATYRALE
- NDERTESA
- IZOIPSE
- RRETHIM
- RRUGE ASFALT EKZISTUES
- SHTYLLA ELEKTRIKE EKZISTUESE

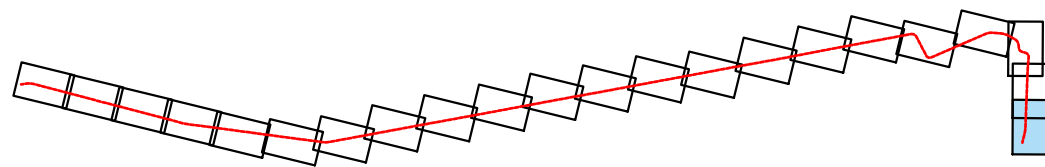

Porositi :



BASHKIA MALESIE E MADHE

Projektoi:

"LENI-ING" sh.p.k
Administrator Ing.Nikoll Paluca

Adresa: Rr. Uran Pano, Pallati 12 kat, Kati 2
(Mbrapa VEVE Center, Bulevardi Zogu i Pare)

Email: leni.ing@hotmail.com

Objekti: **"Riveshje me asfalt, rrethrotullimi Vrake - Qender Nj. Gruemire"**

Faza: **Projekt - Zbatim**

Emërtimi i Fletës:
**TOPOGRAFIA
E RRUGES**

Shkalla:
Sh 1:500

Tiranë 2022

TP - 22

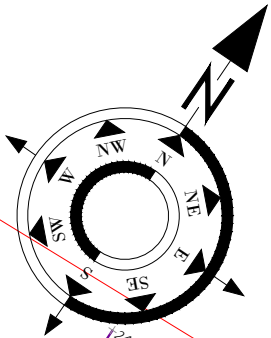

V -1-
 R= 80.000m
 K=33.981 m
 Tg= 17.251 m
 Bs= 1.839 m
 $\alpha = 24^\circ 20' 13.28''$
 N= 4666637.77
 E= 457746.08

V -3-
 R= 1000.000m
 K=10.537 m
 Tg= 5.269 m
 Bs= 0.014 m
 $\alpha = 0^\circ 36' 13.49''$
 N= 4666709.89
 E= 457856.37

FILLIMI I RRUGES

V -2-
 R= 500.000m
 K=11.177 m
 Tg= 5.589 m
 Bs= 0.031 m
 $\alpha = 1^\circ 16' 50.76''$
 N= 4666659.56
 E= 457780.55

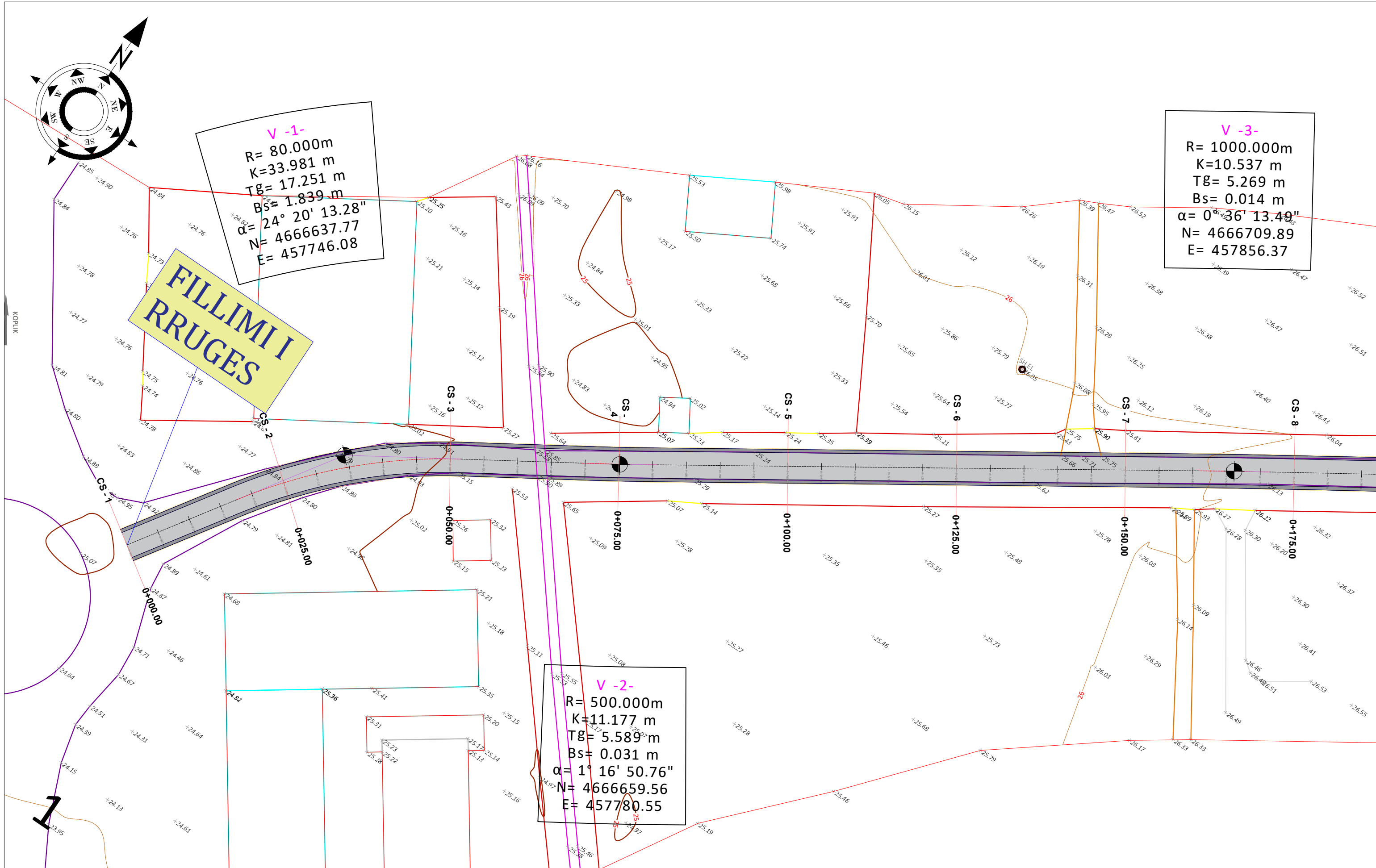

SHPJEGUES

	KUOTE
	RRUGE NATYRALE
	NDERTESA
	IZOIPSE
	RRETHIM
	RRUGE ASFALT EKZISTUES
	SHTYLLA ELEKTRIKE EKZISTUESE

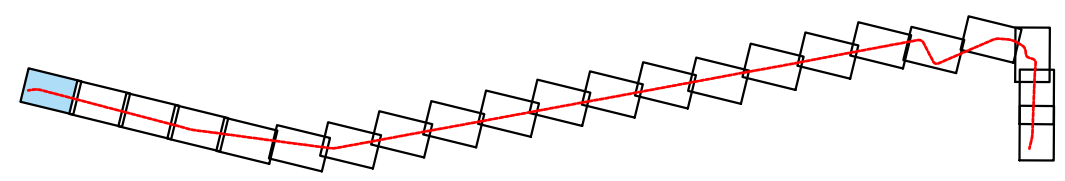

Porositi :

BASHKIA MALËSI E MADHE

Projektoi:

"LENI-ING" sh.p.k
 Administrator Ing.Nikoll Paluca

Adresa: Rr. Uran Pano, Pallati 12 kat, Kati 2
 (Mbrapa VEVE Center, Bulevardi Zogu i Pare)

Email: leni.ing@hotmail.com

Objekti: **"Riveshje me asfalt, rrethrotullimi Vrake - Qender Nj. Gruemire"**

Faza: **Projekt - Zbatim**

Emërtimi i Fletës: PLANIMETRIA E RRUGES	Shkalla: Sh 1:500	Tiranë 2022 PL - 01
---	----------------------	------------------------

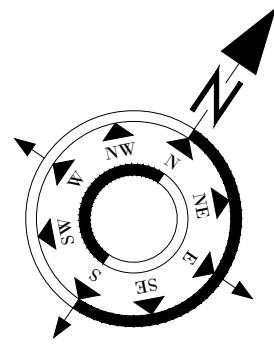

1:897

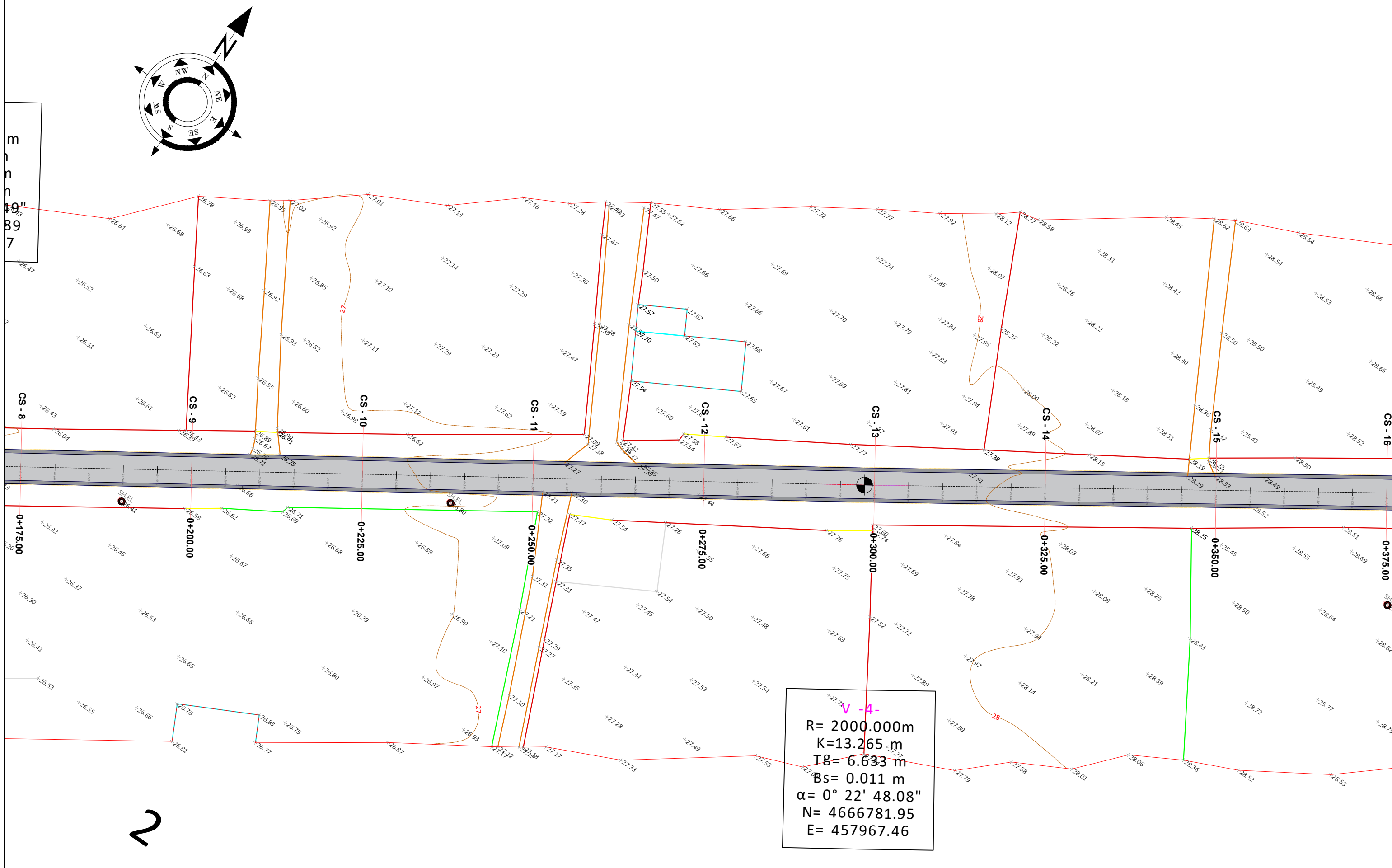

$R = 2000.000\text{m}$
 $K = 13.265\text{ m}$
 $Tg = 6.633\text{ m}$
 $Bs = 0.011\text{ m}$
 $\alpha = 0^\circ 22' 48.08''$
 $N = 4666781.95$
 $E = 457967.46$

SHPJEGUES

	KUOTE
	RRUGE NATYRALE
	NDERTESA
	IZOIPSE
	RRETHIM
	RRUGE ASFALT EKZISTUES
	SHTYLLA ELEKTRIKE EKZISTUESE

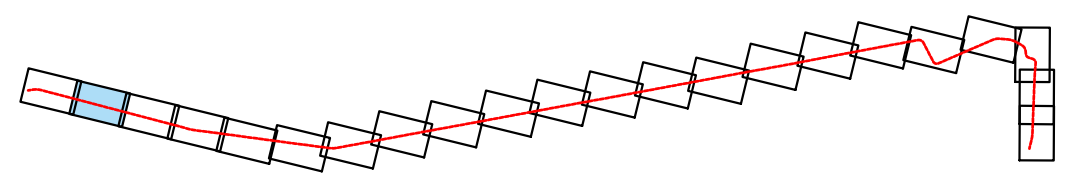

Porositi :

BASHKIA MALËSI E MADHE

Projektoi:

"LENI-ING" sh.p.k
 Administrator Ing.Nikoll Paluca

Adresa: Rr. Uran Pano, Pallati 12 kat, Kati 2
 (Mbrapa VEVE Center, Bulevardi Zogu i Pare)

Email: leni.ing@hotmail.com

Objekti: "Riveshje me asfalt, rrethrotullimi Vrake - Qender Nj. Gruemire"		
Faza: Projekt - Zbatim		
Emërtimi i Fletës:	Shkalla:	Tiranë 2022
PLANIMETRIA E RRUGES	Sh 1:500	PL - 02

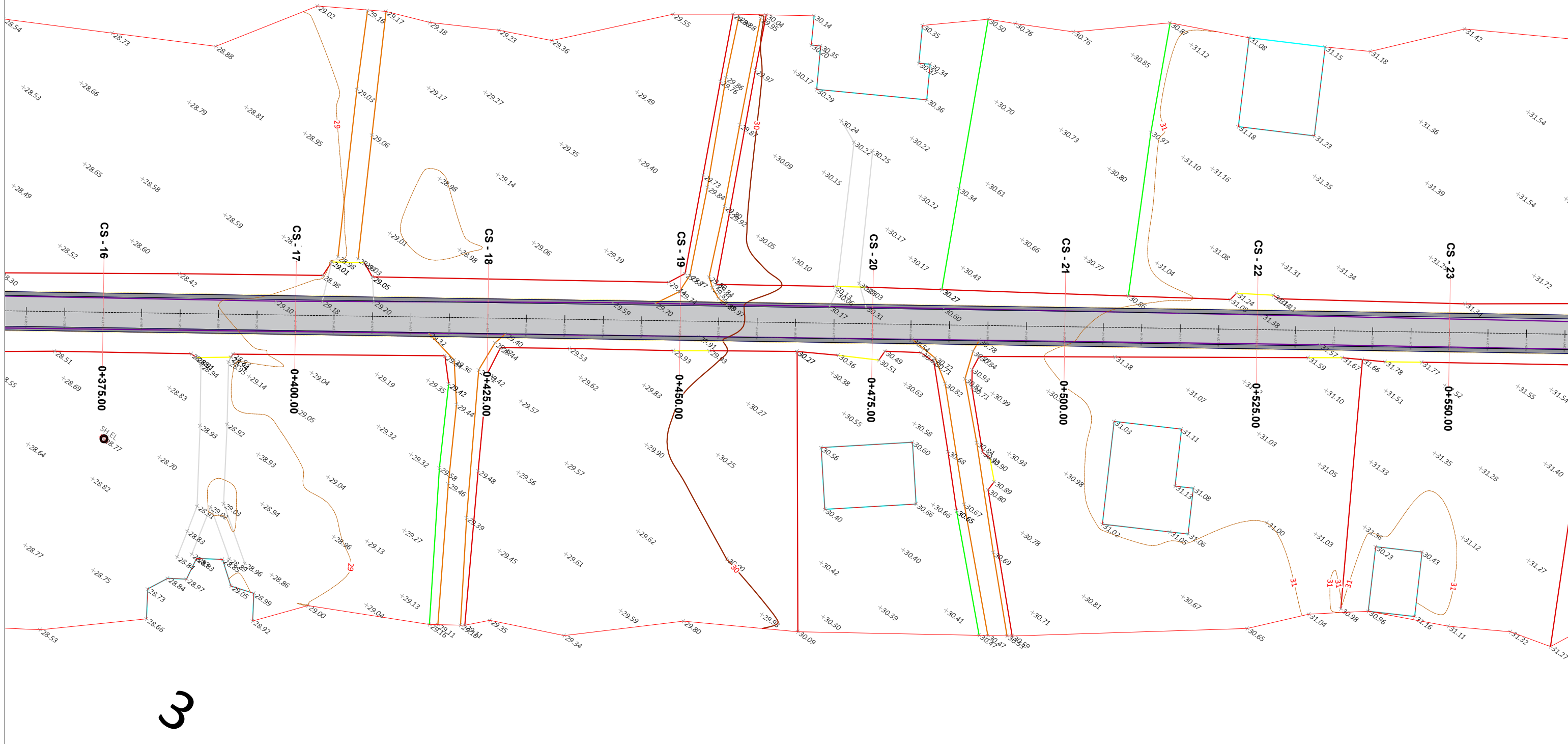
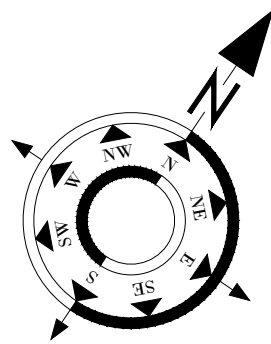

SHPJEGUES

	KUOTE
	RRUGE NATYRALE
	NDERTESA
	IZOIPSE
	RRETHIM
	RRUGE ASFALT EKZISTUES
	SHTYLLA ELEKTRIKE EKZISTUESE

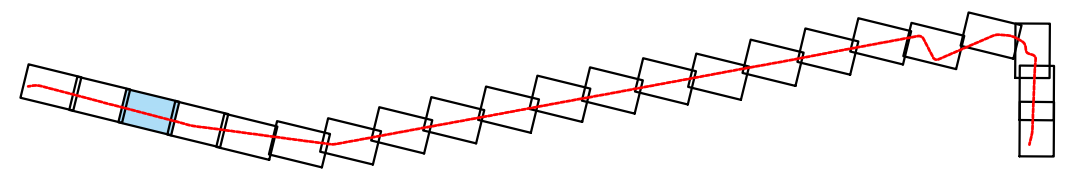

Porositi :

BASHKIA MALËSI E MADHE

Projektoi:

"LENI-ING" sh.p.k
 Administrator Ing.Nikoll Paluca

Adresa: Rr. Uran Pano, Pallati 12 kat, Kati 2
 (Mbrapa VEVE Center, Bulevardi Zogu i Pare)

Email: leni.ing@hotmail.com

Objekti: "Riveshje me asfalt, rrethrotullimi Vrake - Qender Nj. Gruemire"		
Faza: Projekt - Zbatim		
Emërtimi i Fletës:	Shkalla:	Tiranë 2022
PLANIMETRIA E RRUGES	Sh 1:500	PL - 03

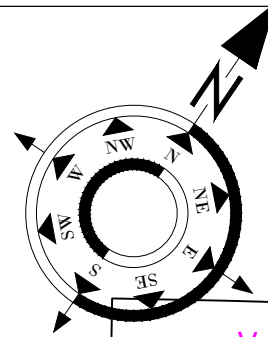

V -5-
 R= 1000.000m
 K=23.680 m
 Tg= 11.841 m
 Bs= 0.070 m
 $\alpha = 1^\circ 21' 24.44''$
 N= 4666939.00
 E= 458206.08

V -7-
 R= 1500.000m
 K=13.599 m
 Tg= 6.799 m
 Bs= 0.015 m
 $\alpha = 0^\circ 31' 09.94''$
 N= 4667005.18
 E= 458293.90

V -6-
 R= 80.000m
 K=12.279 m
 Tg= 6.152 m
 Bs= 0.236 m
 $\alpha = 8^\circ 47' 39.70''$
 N= 4666964.17
 E= 458246.36

4

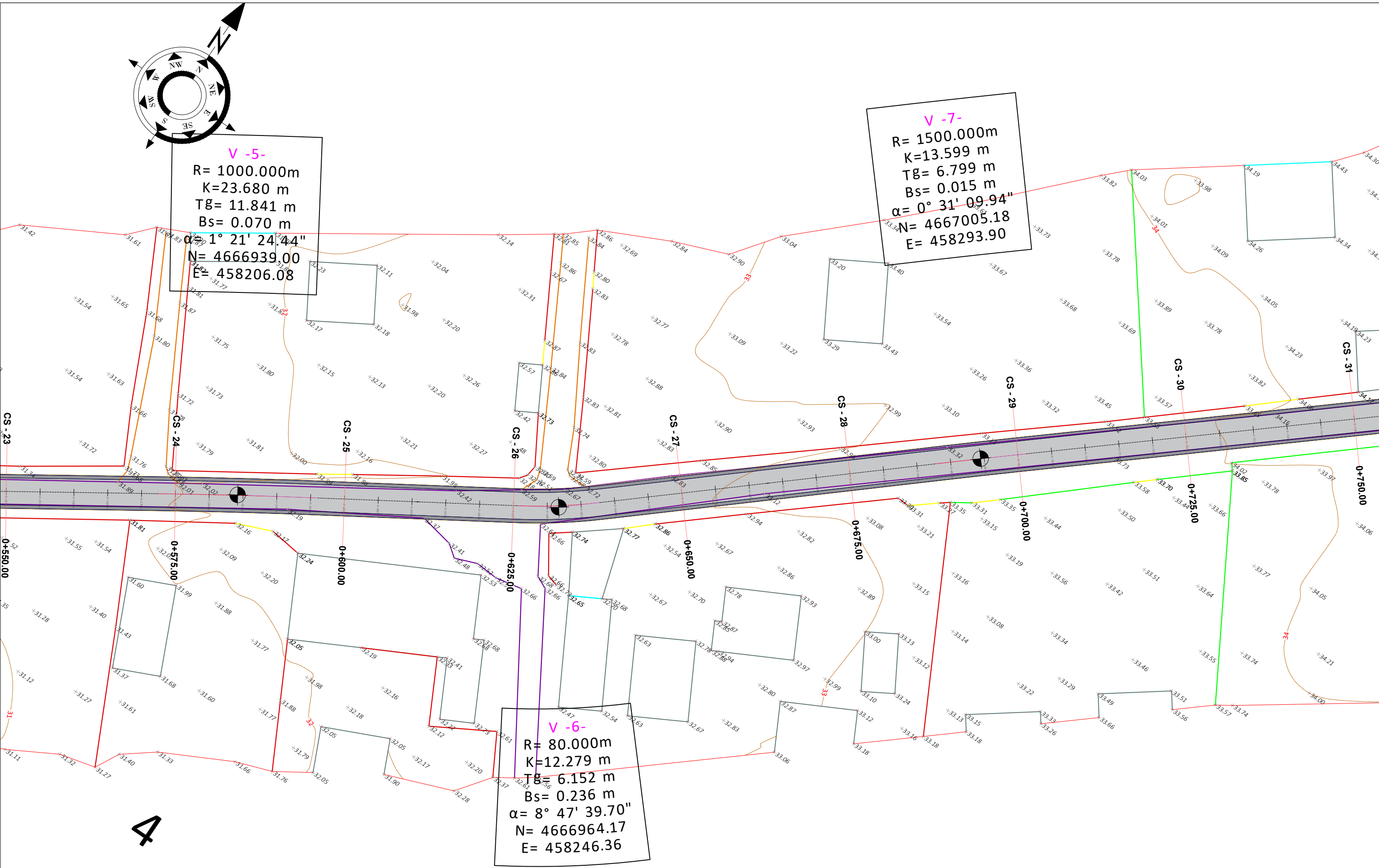

SHPJEGUES

	KUOTE
	RRUGE NATYRALE
	NDERTESA
	IZOIPSE
	RRETHIM
	RRUGE ASFALT EKZISTUES
	SHTYLLA ELEKTRIKE EKZISTUESE

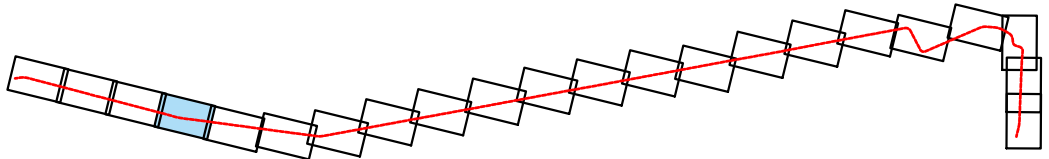

Porositi :

BASHKIA MALËSI E MADHE

Projektoi:

"LENI-ING" sh.p.k
 Administrator Ing.Nikoll Paluca

Adresa: Rr. Uran Pano, Pallati 12 kat, Kati 2
 (Mbrapa VEVE Center, Bulevardi Zogu i Pare)





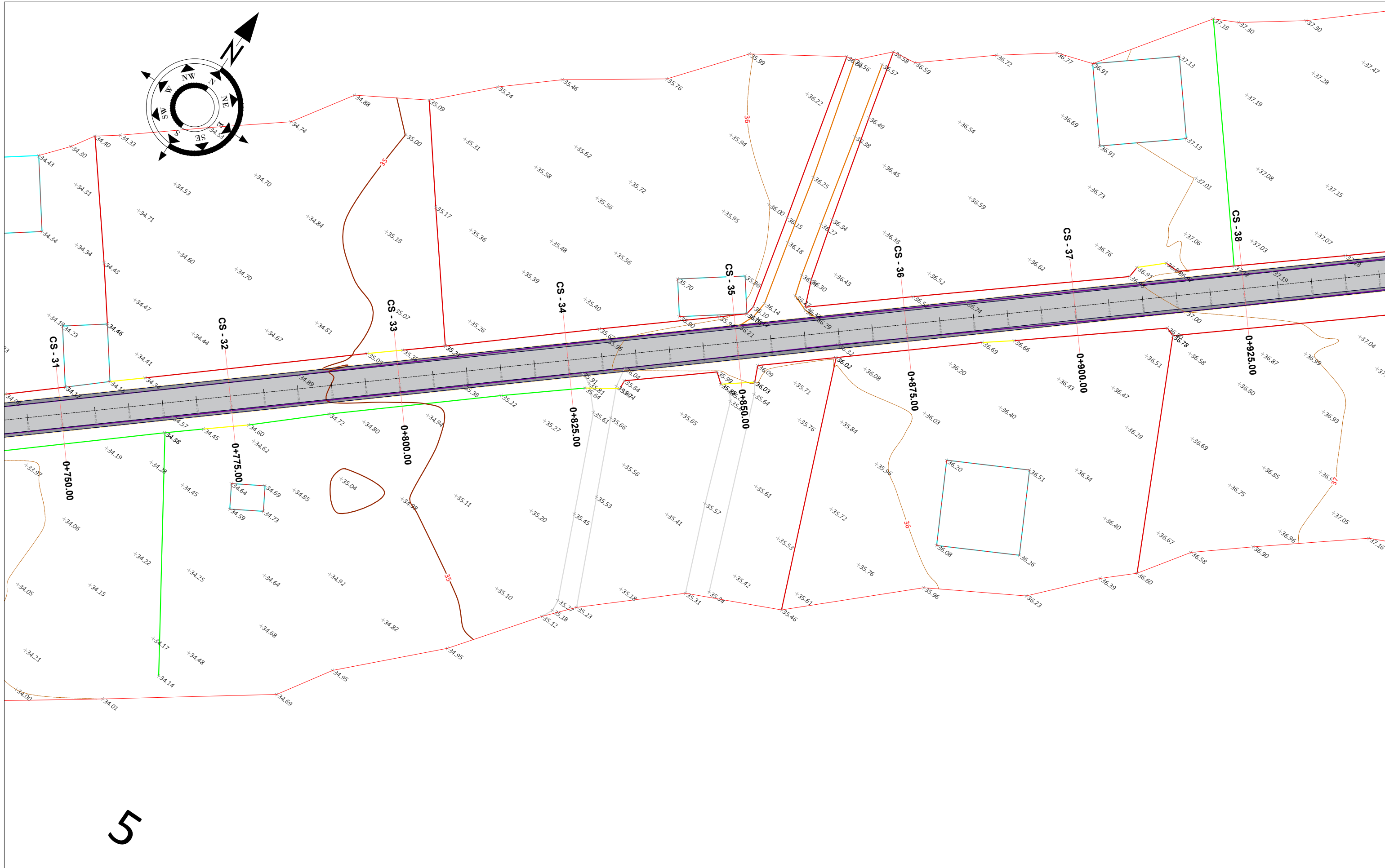
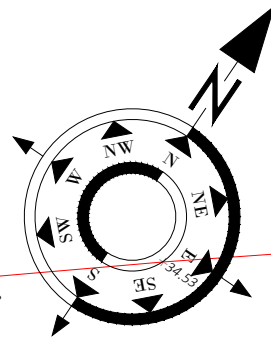

Email: leni.ing@hotmail.com

Objekti: "Riveshje me asfalt, rrethrotullimi Vrake - Qender Nj. Gruemire"		
Faza: Projekt - Zbatim		
Emërtimi i Fletës:	Shkalla:	Tiranë 2022
PLANIMETRIA E RRUGES	Sh 1:500	PL - 04



5

SHPJEGUES

-  KUOTE
-  RRUGE NATYRALE
-  NDERTESA
-  IZOIPSE
-  RRETHIM
-  RRUGE ASFALT EKZISTUES
-  SHTYLLA ELEKTRIKE EKZISTUESE

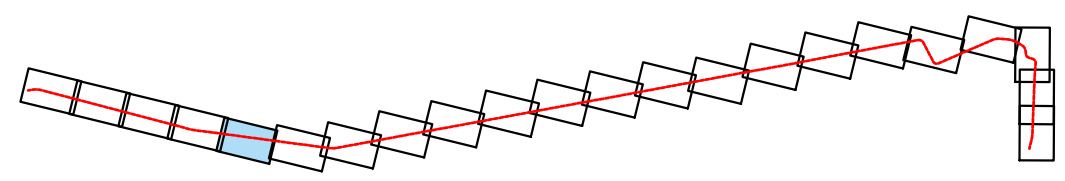

Porositi :



BASHKIA MALËSI E MADHE

Projektoi:

"LENI-ING" sh.p.k
 Administrator Ing.Nikoll Paluca

Adresa: Rr. Uran Pano, Pallati 12 kat, Kati 2
 (Mbrapa VEVE Center, Bulevardi Zogu i Pare)

Email: leni.ing@hotmail.com

Objekti: "Riveshje me asfalt, rrethrotullimi Vrake - Qender Nj. Gruemire"		
Faza: Projekt - Zbatim		
Emërtimi i Fletës: PLANIMETRIA E RRUGES	Shkalla: Sh 1:500	Tiranë 2022 PL - 05

6

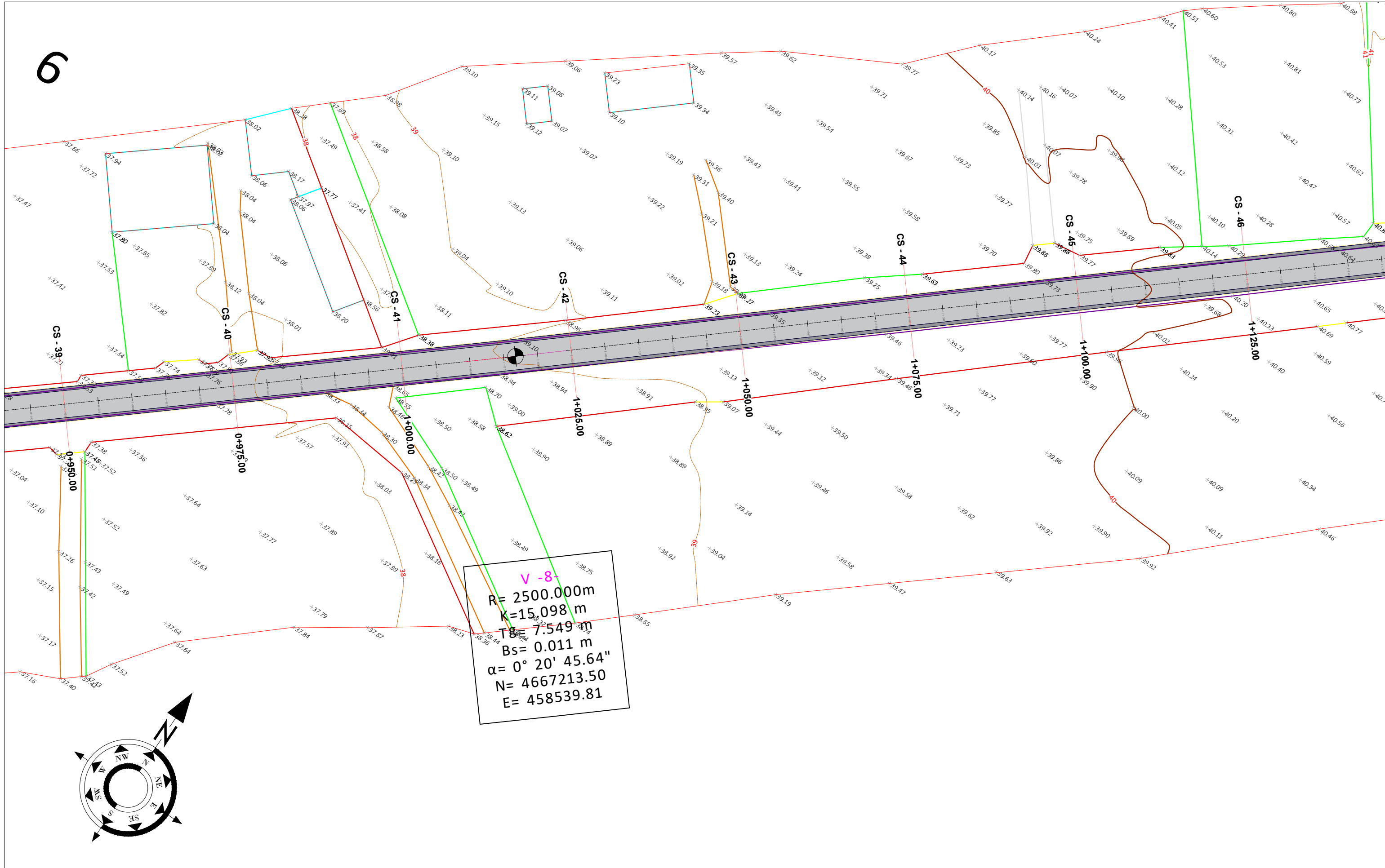

V -8
 R= 2500.000m
 K=15.098 m
 Tg= 7.549 m
 Bs= 0.011 m
 $\alpha = 0^\circ 20' 45.64''$
 N= 4667213.50
 E= 458539.81

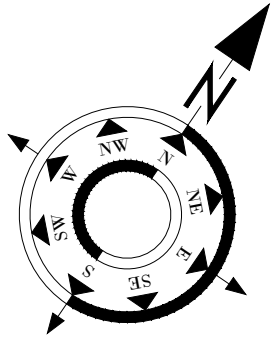

SHPJEGUES

- KUOTE
- RRUGE NATYRALE
- NDERTESA
- IZOIPSE
- RRETHIM
- RRUGE ASFALT EKZISTUES
- SHTYLLA ELEKTRIKE EKZISTUESE

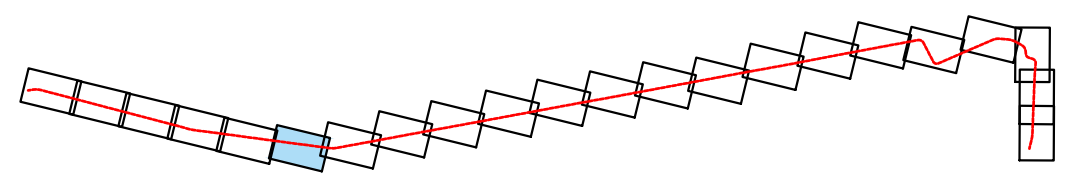

Porositi :

BASHKIA MALËSI E MADHE

Projektoi:

"LENI-ING" sh.p.k
 Administrator Ing.Nikoll Paluca

Adresa: Rr. Uran Pano, Pallati 12 kat, Kati 2
 (Mbrapa VEVE Center, Bulevardi Zogu i Pare)

Email: leni.ing@hotmail.com

Objekti: "Riveshje me asfalt, rrethrotullimi Vrake - Qender Nj. Gruemire"		
Faza: Projekt - Zbatim		
Emërtimi i Fletës: PLANIMETRIA E RRUGES	Shkalla: Sh 1:500	Tiranë 2022 PL - 06

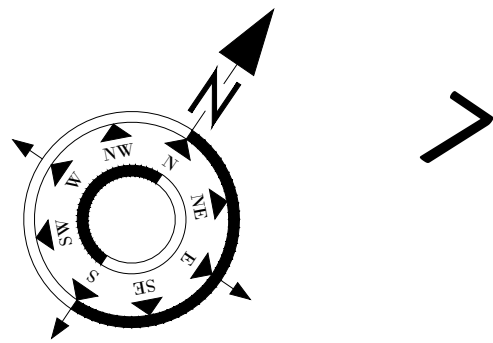

V -9-
 R= 60.000m
 K=18.624 m
 Tg=
 Bs= 0.730 m
 $\alpha = 17^\circ 47' 05.40''$
 N= 4667311.97
 E= 654.63

V -10-
 R= 6100.000m
 K=4 429 m
 Tg= 2.215 m
 Bs= 0.000 m
 $\alpha = 0^\circ 02' 29.78''$
 N= 4667443.94
 E= 458735.82



SHPJEGUES

	KUOTE
	RRUGE NATYRALE
	NDERTESA
	IZOIPSE
	RRETHIM
	RRUGE ASFALT EKZISTUES
	SHTYLLA ELEKTRIKE EKZISTUESE

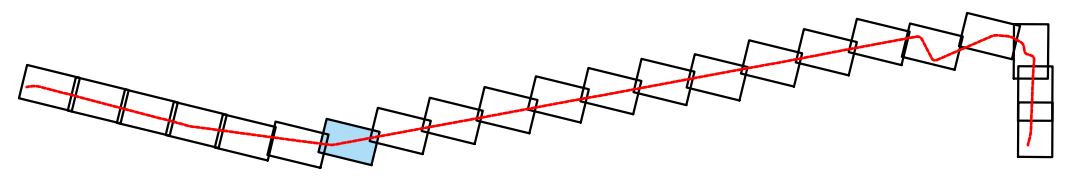

Porositi :

BASHKIA MALËSI E MADHE

Projektoi:

"LENI-ING" sh.p.k
 Administrator Ing.Nikoll Paluca

Adresa: Rr. Uran Pano, Pallati 12 kat, Kati 2
 (Mbrapa VEVE Center, Bulevardi Zogu i Pare)

Email: leni.ing@hotmail.com

Objekti: "Riveshje me asfalt, rrethrotullimi Vrake - Qender Nj. Gruemire"		
Faza: Projekt - Zbatim		
Emërtimi i Fletës: PLANIMETRIA E RRUGES	Shkalla: Sh 1:500	Tiranë 2022 PL - 07

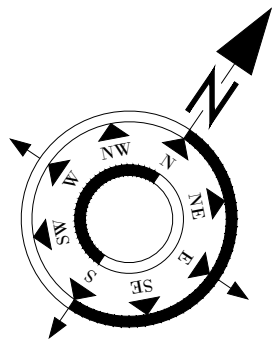

V -11-
 R= 5700.000m
 K=11.118 m
 Tg= 5.559 m
 Bs= 0.003 m
 $\alpha = 0^{\circ} 06' 42.32''$
 N= 4667586.73
 E= 458823.52

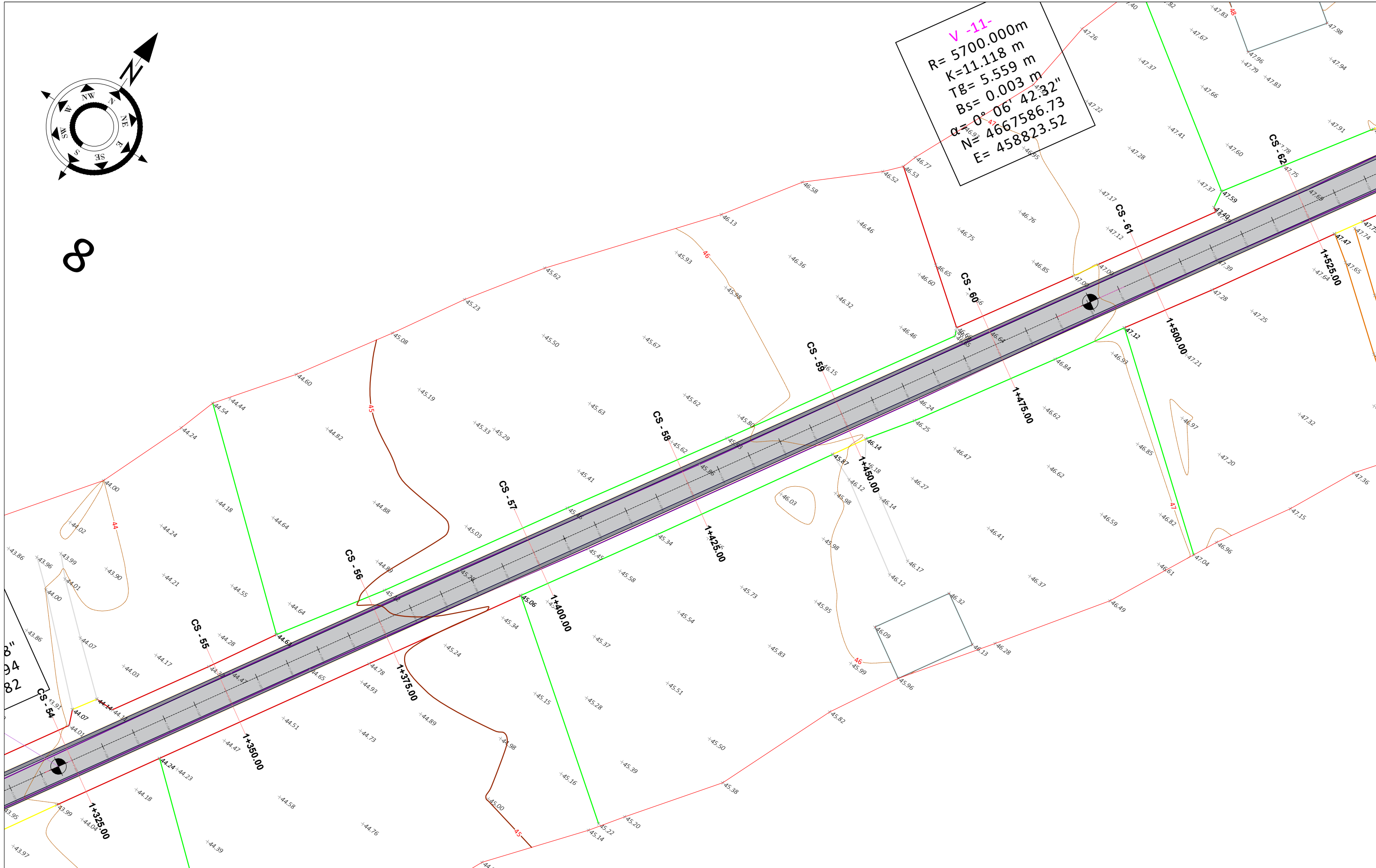

SHPJEGUES

	KUOTE
	RRUGE NATYRALE
	NDERTESA
	IZOIPSE
	RRETHIM
	RRUGE ASFALT EKZISTUES
	SHTYLLA ELEKTRIKE EKZISTUESE

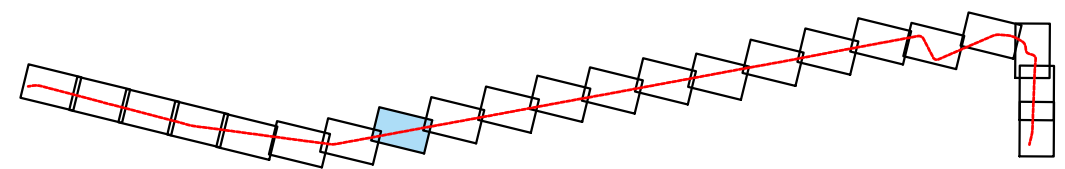

Porositi :

BASHKIA MALËSI E MADHE

Projektoi:

"LENI-ING" sh.p.k
 Administrator Ing.Nikoll Paluca

Adresa: Rr. Uran Pano, Pallati 12 kat, Kati 2
 (Mbrapa VEVE Center, Bulevardi Zogu i Pare)

Email: leni.ing@hotmail.com

Objekti: "Riveshje me asfalt, rrethrotullimi Vrake - Qender Nj. Gruemire"		
Faza: Projekt - Zbatim		
Emërtimi i Fletës: PLANIMETRIA E RRUGES	Shkalla: Sh 1:500	Tiranë 2022 PL - 08

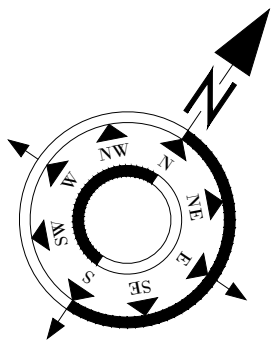

9

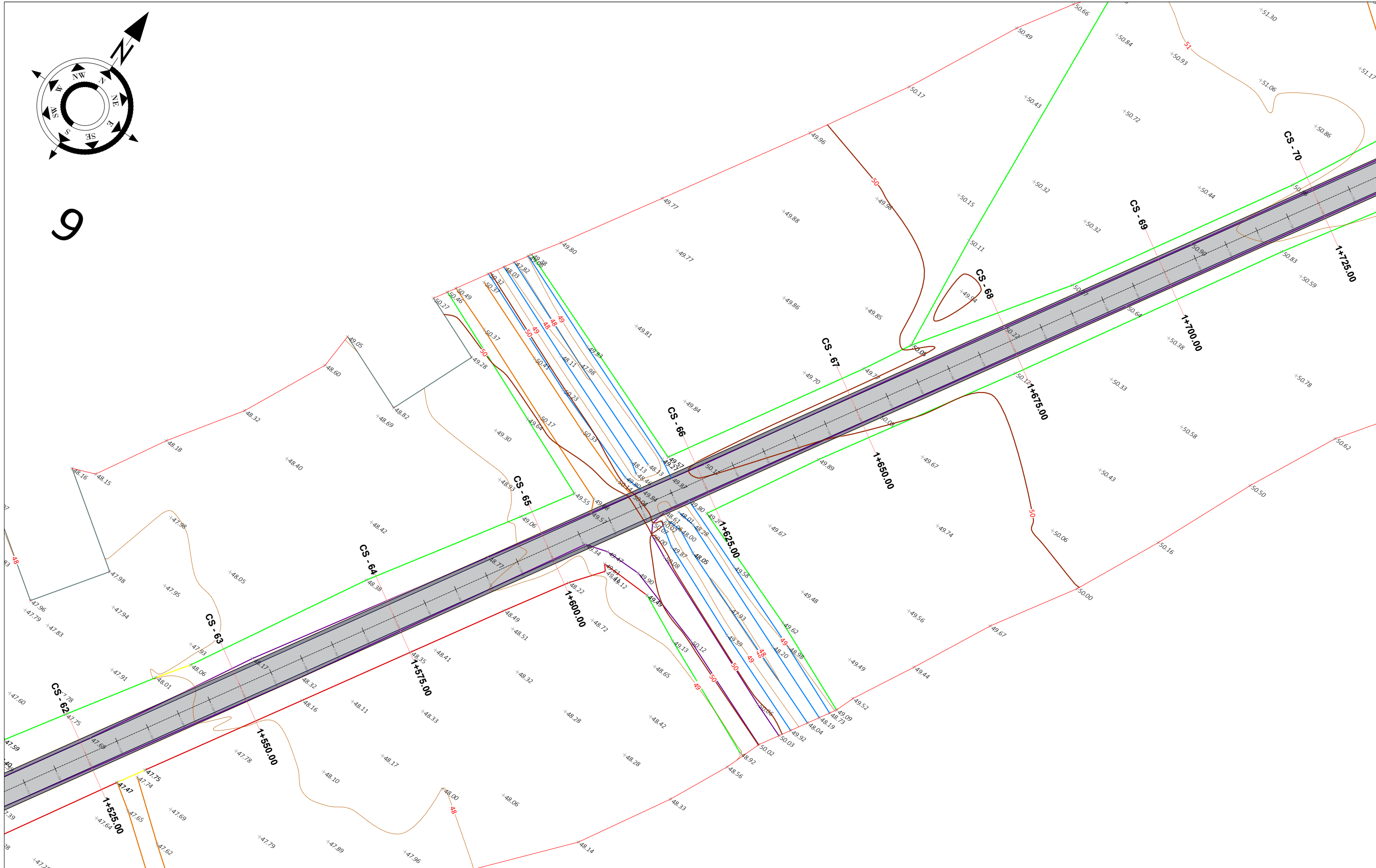

SHPIJEGUES

- KUOTE
- RRUGE NATYRALE
- NDERTESA
- IZOIPSE
- RRETHIM
- RRUGE ASFALT EKZISTUES
- SHTYLLA ELEKTRIKE EKZISTUESE

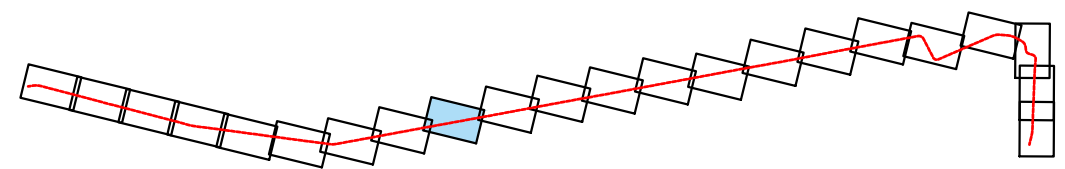

Porositi :

BASHKIA MALËSI E MADHE

Projektoi:

"LENI-ING" sh.p.k
 Administrator Ing.Nikoll Paluca

Adresa: Rr. Uran Pano, Pallati 12 kat, Kati 2
 (Mbrapa VEVE Center, Bulevardi Zogu i Pare)

Email: leni.ing@hotmail.com

Objekti: "Riveshje me asfalt, rrethrotullimi Vrake - Qender Nj. Gruemire"		
Faza: Projekt - Zbatim		
Emërtimi i Fletës: PLANIMETRIA E RRUGES	Shkalla: Sh 1:500	Tiranë 2022 PL - 09

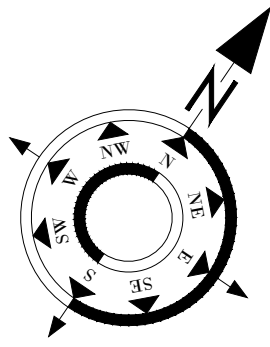

10

V -12-
 R= 6000.000m
 K=18.683 m
 Tg= 9.341 m
 Bs= 0.007 m
 $\alpha = 0^\circ 10' 42.26''$
 N= 4667810.27
 E= 458961.42

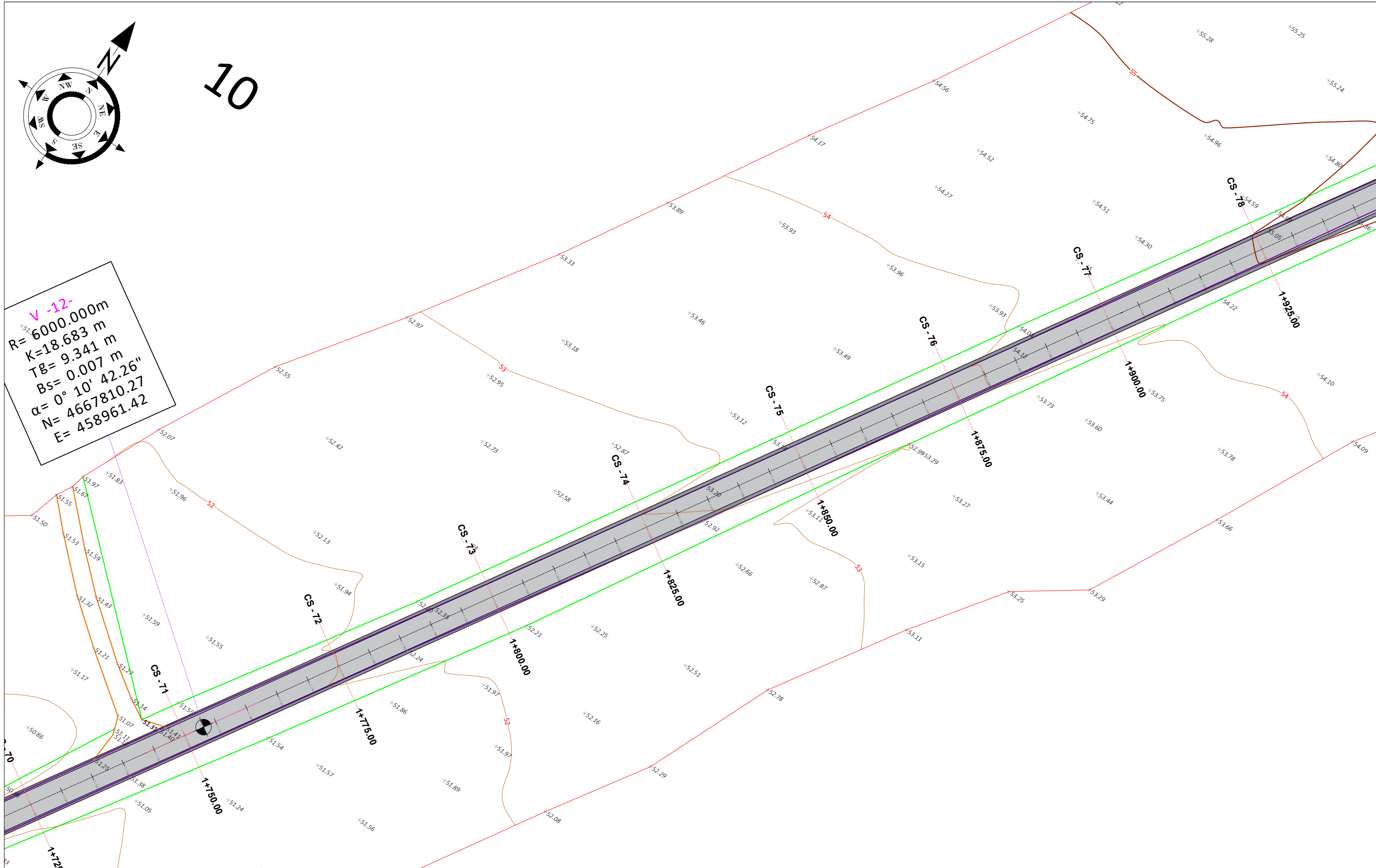

SHPJEGUES

	KUOTE
	RRUGE NATYRALE
	NDERTESA
	IZOIPSE
	RRETHIM
	RRUGE ASFALT EKZISTUES
	SHTYLLA ELEKTRIKE EKZISTUESE

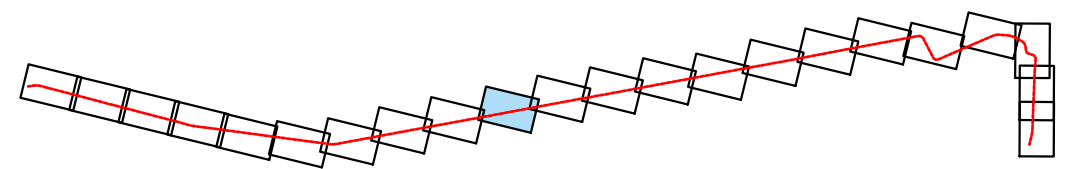

Porositi :

BASHKIA MALËSI E MADHE

Projektoi:

"LENI-ING" sh.p.k
 Administrator Ing.Nikoll Paluca

Adresa: Rr. Uran Pano, Pallati 12 kat, Kati 2
 (Mbrapa VEVE Center, Bulevardi Zogu i Pare)

Email: leni.ing@hotmail.com

Objekti: "Riveshje me asfalt, rrethrotullimi Vrake - Qender Nj. Gruemire"		
Faza: Projekt - Zbatim		
Emërtimi i Fletës: PLANIMETRIA E RRUGES	Shkalla: Sh 1:500	Tiranë 2022 PL - 10

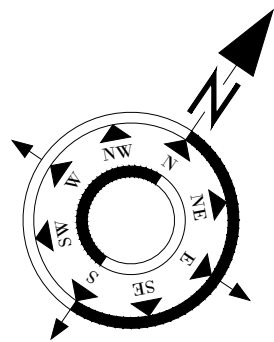

11

V -13-
 R= 5800.000m
 K=33.755 m
 TG= 16.877 m
 Bs= 0.025 m
 $\alpha = 0^\circ 20' 00.42''$
 N= 4668071.04
 E= 459121.17

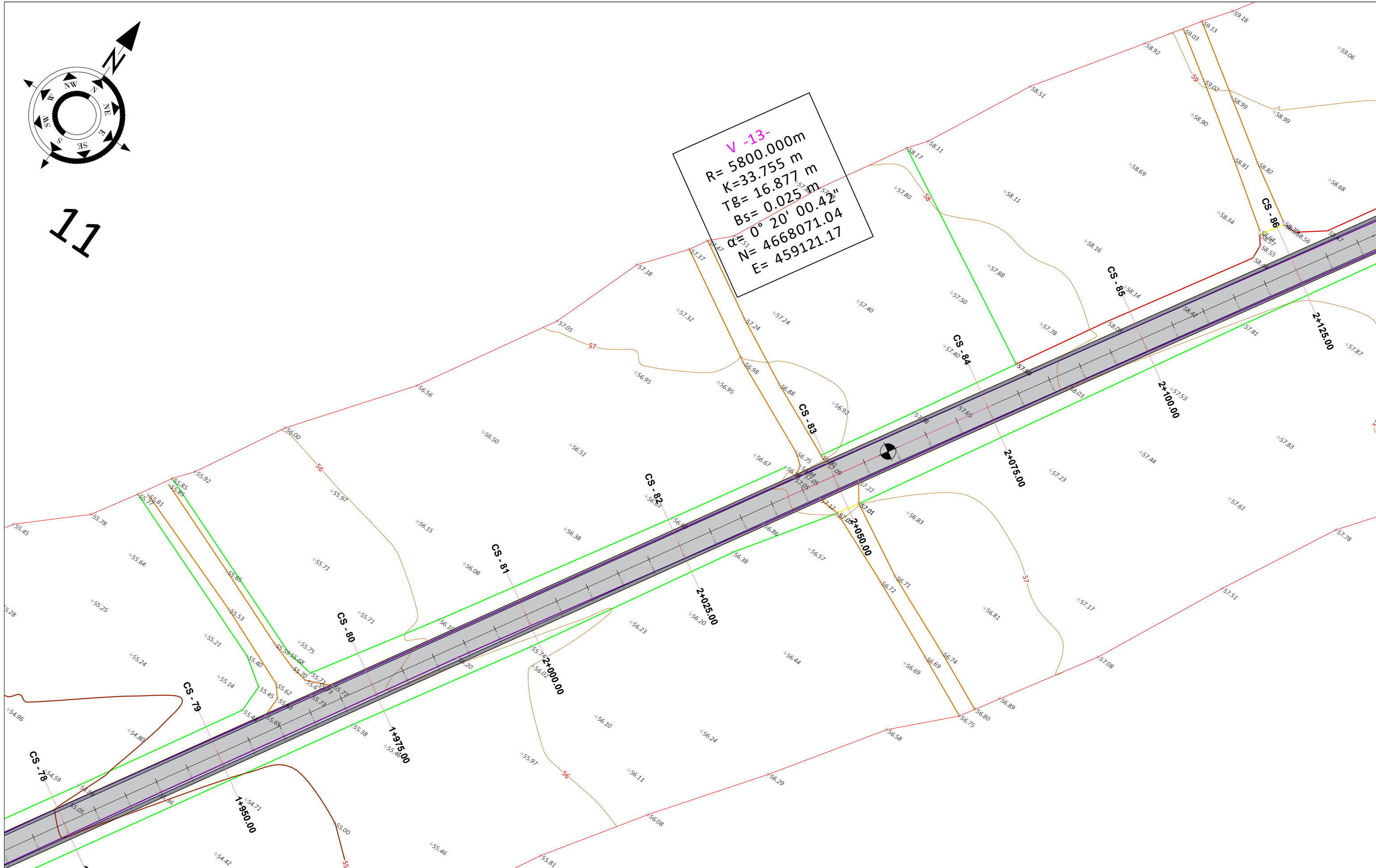

SHPJEGUES

- KUOTE
- RRUGE NATYRALE
- NDERTESA
- IZOIPSE
- RRETHIM
- RRUGE ASFALT EKZISTUES
- SHTYLLA ELEKTRIKE EKZISTUESE

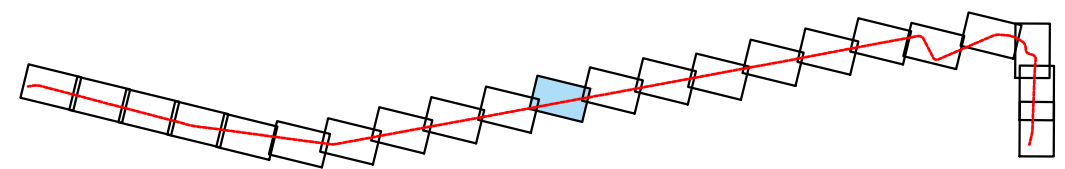

Porositi :

BASHKIA MALËSI E MADHE

Projektoi:

"LENI-ING" sh.p.k
 Administrator Ing.Nikoll Paluca

Adresa: Rr. Uran Pano, Pallati 12 kat, Kati 2
 (Mbrapa VEVE Center, Bulevardi Zogu i Pare)

Email: leni.ing@hotmail.com

Objekti: "Riveshje me asfalt, rrethrotullimi Vrake - Qender Nj. Gruemire"		
Faza: Projekt - Zbatim		
Emërtimi i Fletës: PLANIMETRIA E RRUGES	Shkalla: Sh 1:500	Tiranë 2022 PL - 11

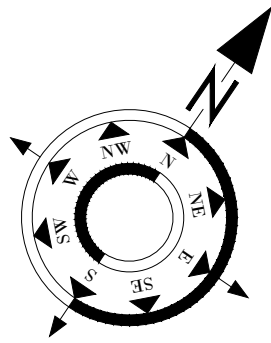

12

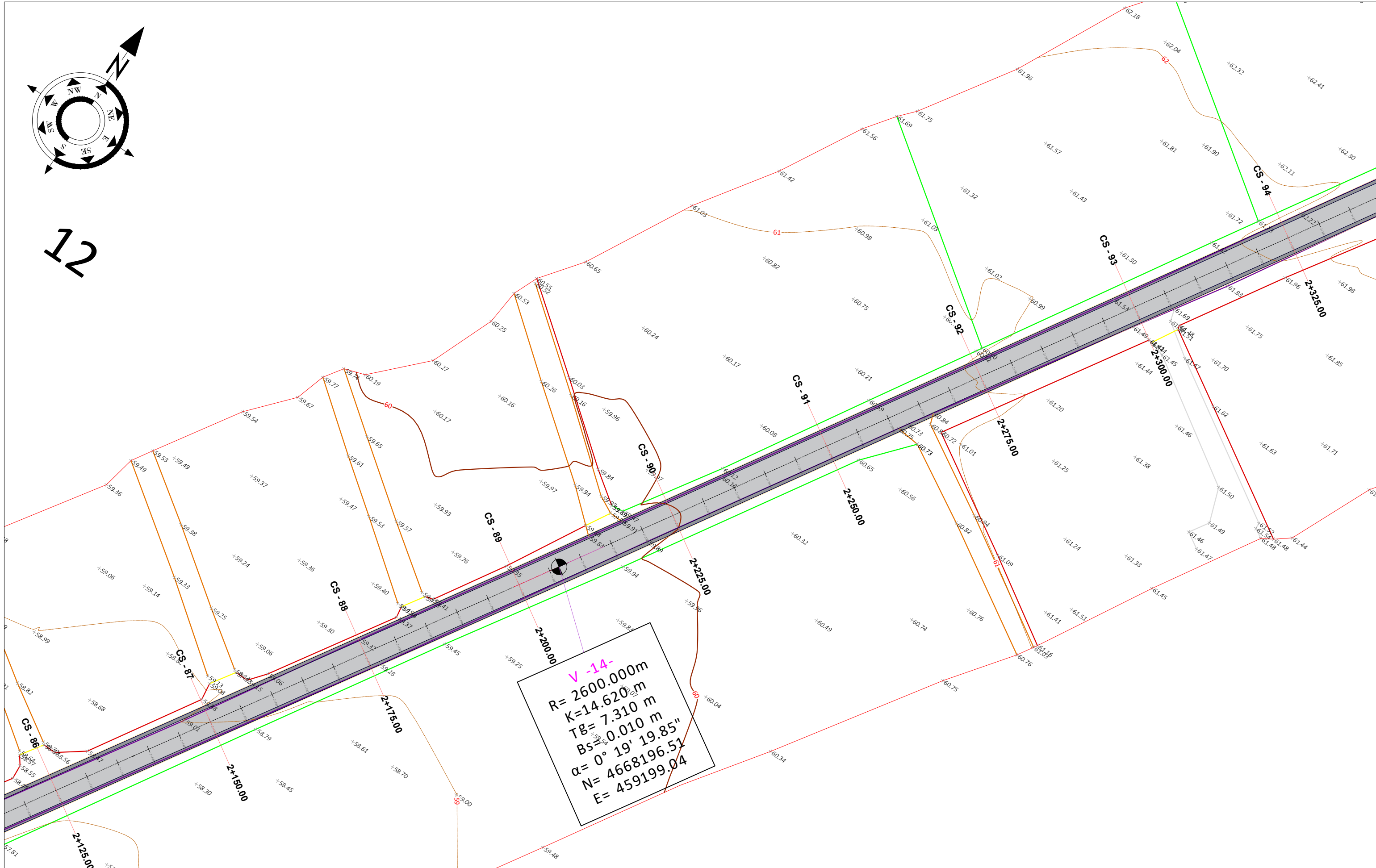

V -14-
 $R = 2600.000\text{m}$
 $K = 14.620\text{m}$
 $TG = 7.310\text{m}$
 $Bs = 0.010\text{m}$
 $\alpha = 0^\circ 19' 19.85''$
 $N = 4668196.51$
 $E = 459199.04$

SHPJEGUES

- KUOTE
- RRUGE NATYRALE
- NDERTESA
- IZOIPSE
- RRETHIM
- RRUGE ASFALT EKZISTUES
- SHTYLLA ELEKTRIKE EKZISTUESE

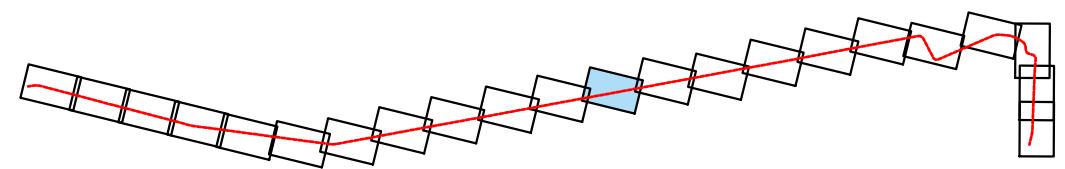

Porositi :

BASHKIA MALËSI E MADHE

Projektoi:

"LENI-ING" sh.p.k
 Administrator Ing.Nikoll Paluca

Adresa: Rr. Uran Pano, Pallati 12 kat, Kati 2
 (Mbrapa VEVE Center, Bulevardi Zogu i Pare)

Email: leni.ing@hotmail.com

Objekti: "Riveshje me asfalt, rrethrotullimi Vrake - Qender Nj. Gruemire"		
Faza: Projekt - Zbatim		
Emërtimi i Fletës: PLANIMETRIA E RRUGES	Shkalla: Sh 1:500	Tiranë 2022 PL - 12

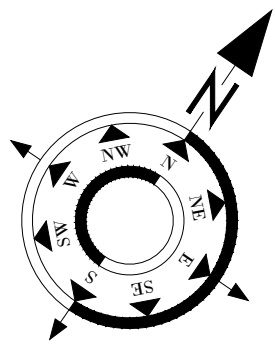

13

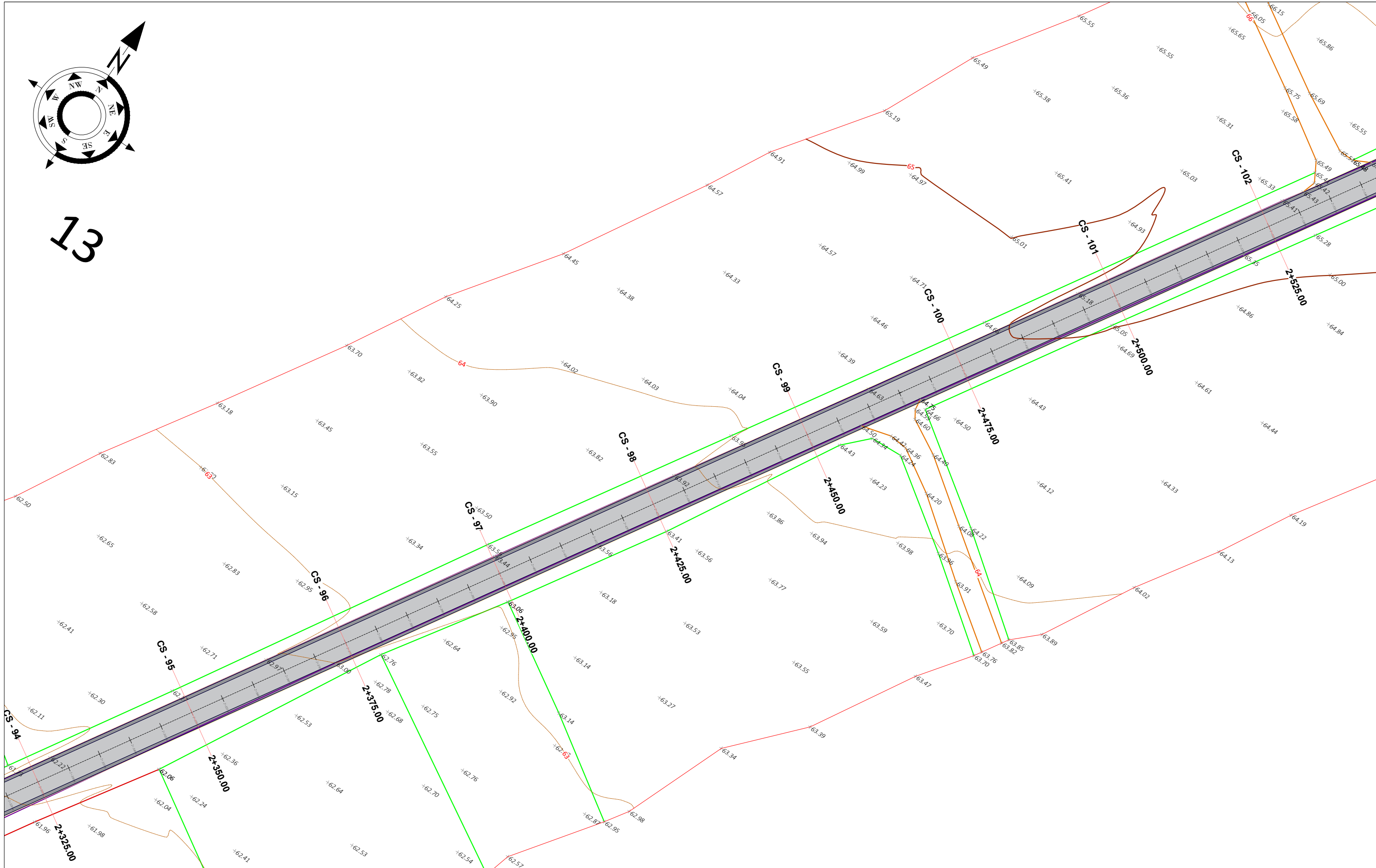

SHPJEGUES

	KUOTE
	RRUGE NATYRALE
	NDERTESA
	IZOIPSE
	RRETHIM
	RRUGE ASFALT EKZISTUES
	SHTYLLA ELEKTRIKE EKZISTUESE

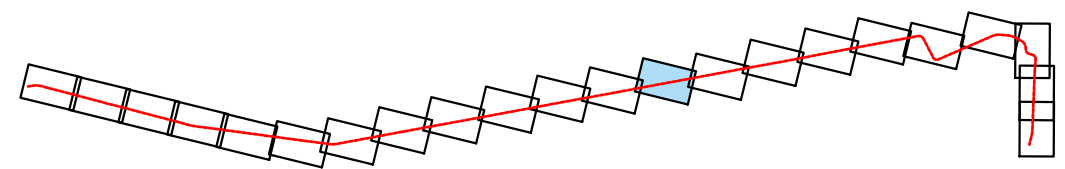

Porositi :

BASHKIA MALËSI E MADHE

Projektoi:

"LENI-ING" sh.p.k
 Administrator Ing.Nikoll Paluca

Adresa: Rr. Uran Pano, Pallati 12 kat, Kati 2
 (Mbrapa VEVE Center, Bulevardi Zogu i Pare)

Email: leni.ing@hotmail.com



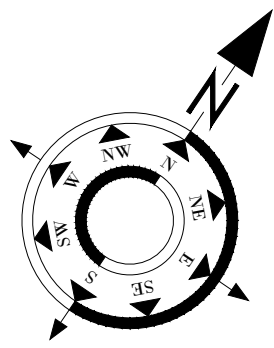

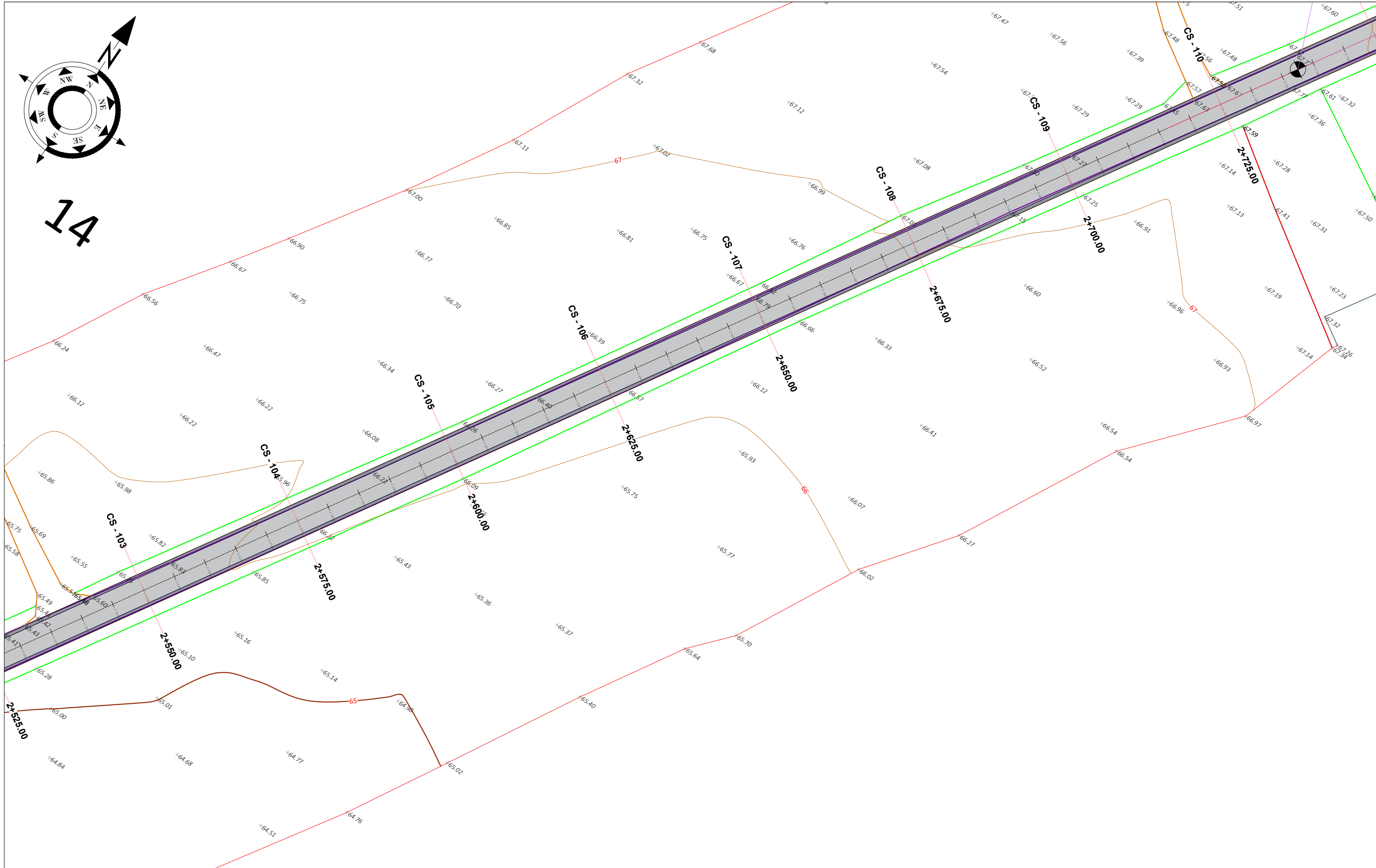

Objekti: "Riveshje me asfalt, rrethrotullimi Vrake - Qender Nj. Gruemire"		
Faza: Projekt - Zbatim		
Emërtimi i Fletës: PLANIMETRIA E RRUGES	Shkalla: Sh 1:500	Tiranë 2022 PL - 13



14



SHPJEGUES

-  KUOTE
-  RRUGE NATYRALE
-  NDERTESA
-  IZOIPSE
-  RRETHIM
-  RRUGE ASFALT EKZISTUES
-  SHTYLLA ELEKTRIKE EKZISTUESE

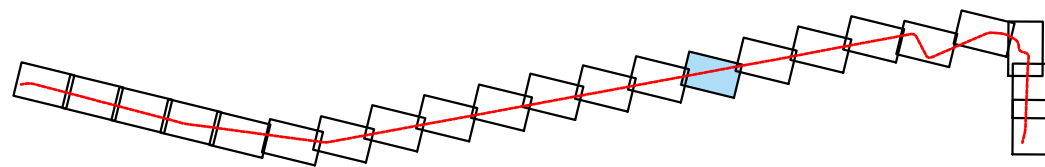

Porositi :



BASHKIA MALËSI E MADHE

Projektoi:

"LENI-ING" sh.p.k
Administrator Ing.Nikoll Paluca

Adresa: Rr. Uran Pano, Pallati 12 kat, Kati 2
(Mbrapa VEVE Center, Bulevardi Zogu i Pare)

Email: leni.ing@hotmail.com

Objekti: **"Riveshje me asfalt, rrethrotullimi Vrake - Qender Nj. Gruemire"**

Faza: **Projekt - Zbatim**

Emërtimi i Fletës:
**PLANIMETRIA
E RRUGES**

Shkalla:
Sh 1:500

Tiranë 2022

PL - 14

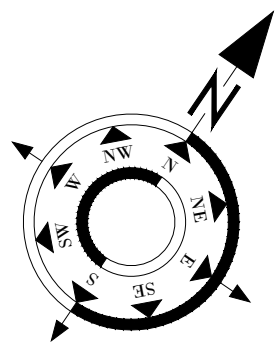

15

V -15-
 R= 6850.000m
 K=42.444 m
 TG= 21.222 m
 Bs= 0.033 m
 α= 0° 21' 18.05"
 N= 4668649.28
 E= 459476.52

V -16-
 R= 1350.000m
 K=15.952 m
 TG= 7.976 m
 Bs= 0.024 m
 α= 0° 40' 37.34"
 N= 4668781.69
 E= 459558.81

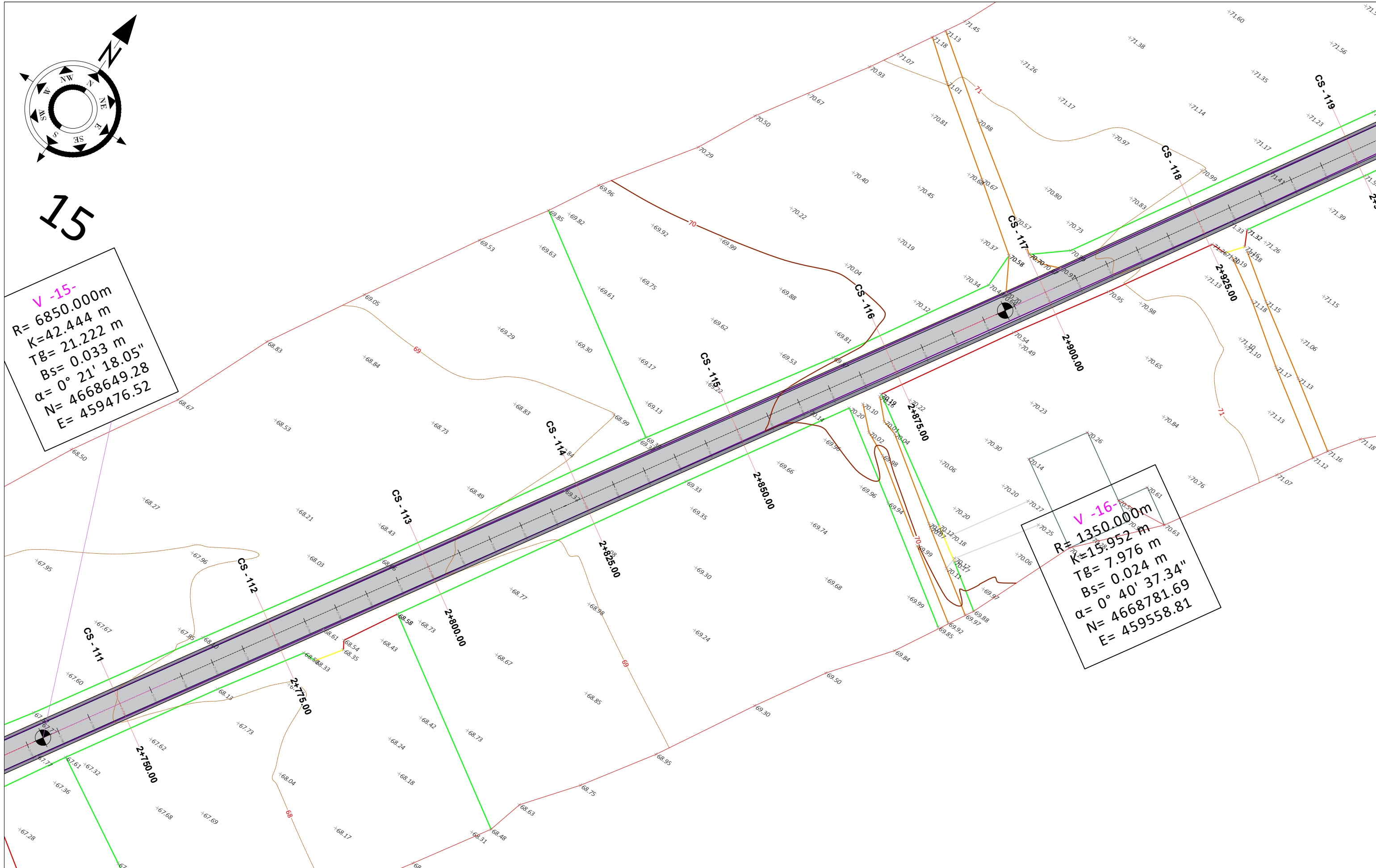

SHpjEGUES

	KUOTE
	RRUGE NATYRALE
	NDERTESA
	IZOIPSE
	RRETHIM
	RRUGE ASFALT EKZISTUES
	SHTYLLA ELEKTRIKE EKZISTUESE

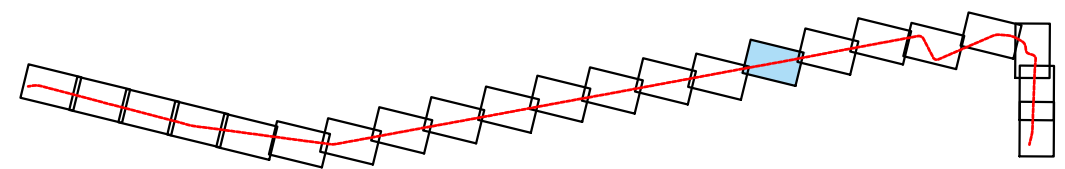

Porositi :

BASHKIA MALËSI E MADHE

Projektoi:

"LENI-ING" sh.p.k
 Administrator Ing.Nikoll Paluca

Adresa: Rr. Uran Pano, Pallati 12 kat, Kati 2
 (Mbrapa VEVE Center, Bulevardi Zogu i Pare)

Email: leni.ing@hotmail.com

Objekti: "Riveshje me asfalt, rrethrotullimi Vrake - Qender Nj. Gruemire"		
Faza: Projekt - Zbatim		
Emërtimi i Fletës:	Shkalla:	Tiranë 2022
PLANIMETRIA E RRUGES	Sh 1:500	PL - 15

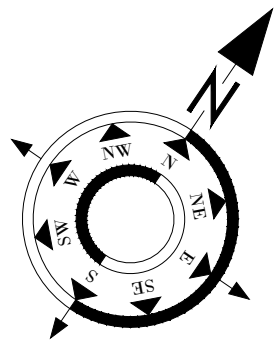

16

$V = 17^\circ$
 $R = 2400.000\text{ m}$
 $K = 13.771\text{ m}$
 $TB = 6.886\text{ m}$
 $BS = 0.010\text{ m}$
 $\alpha = 0^\circ 19' 43.54''$
 $N = 4668975.06$
 $E = 459675.83$

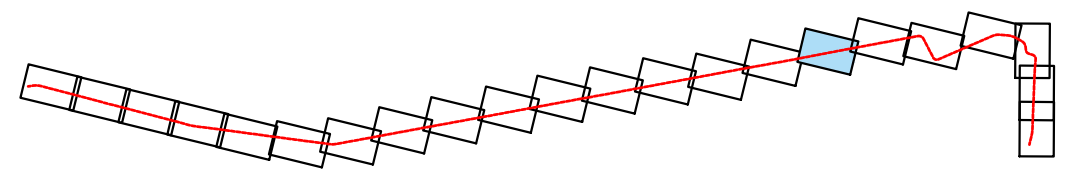
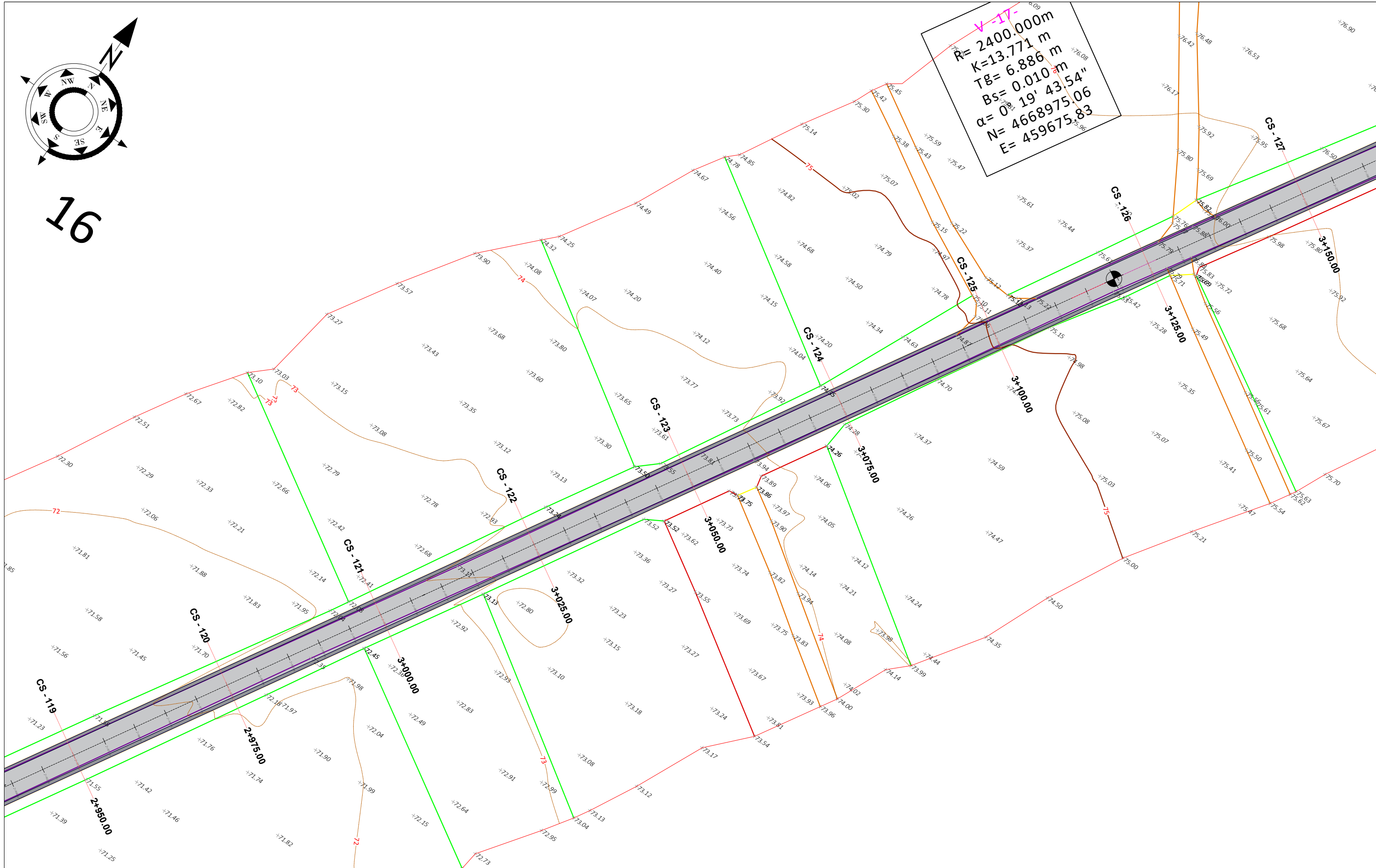

SHPJEGUES

- KUOTE
- RRUGE NATYRALE
- NDERTESA
- IZOIPSE
- RRETHIM
- RRUGE ASFALT EKZISTUES
- SHTYLLA ELEKTRIKE EKZISTUESE

Porositi :



Projektoi:

"LENI-ING" sh.p.k
 Administrator Ing. Nikoll Paluca
 Adresa: Rr. Uran Pano, Pallati 12 kat, Kati 2
 (Mbrapa VEVE Center, Bulevardi Zogu i Pare)
 Email: leni.ing@hotmail.com

Objekti: **"Riveshje me asfalt, rrethrotullimi Vrake - Qender Nj. Gruemire"**

Faza: **Projekt - Zbatim**

Emërtimi i Fletës: PLANIMETRIA E RRUGES	Shkalla: Sh 1:500	Tiranë 2022 PL - 16
---	-----------------------------	-------------------------------

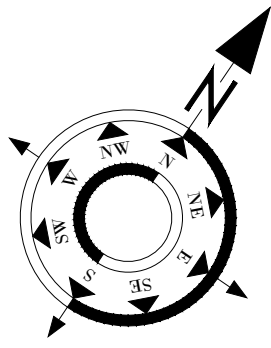

17

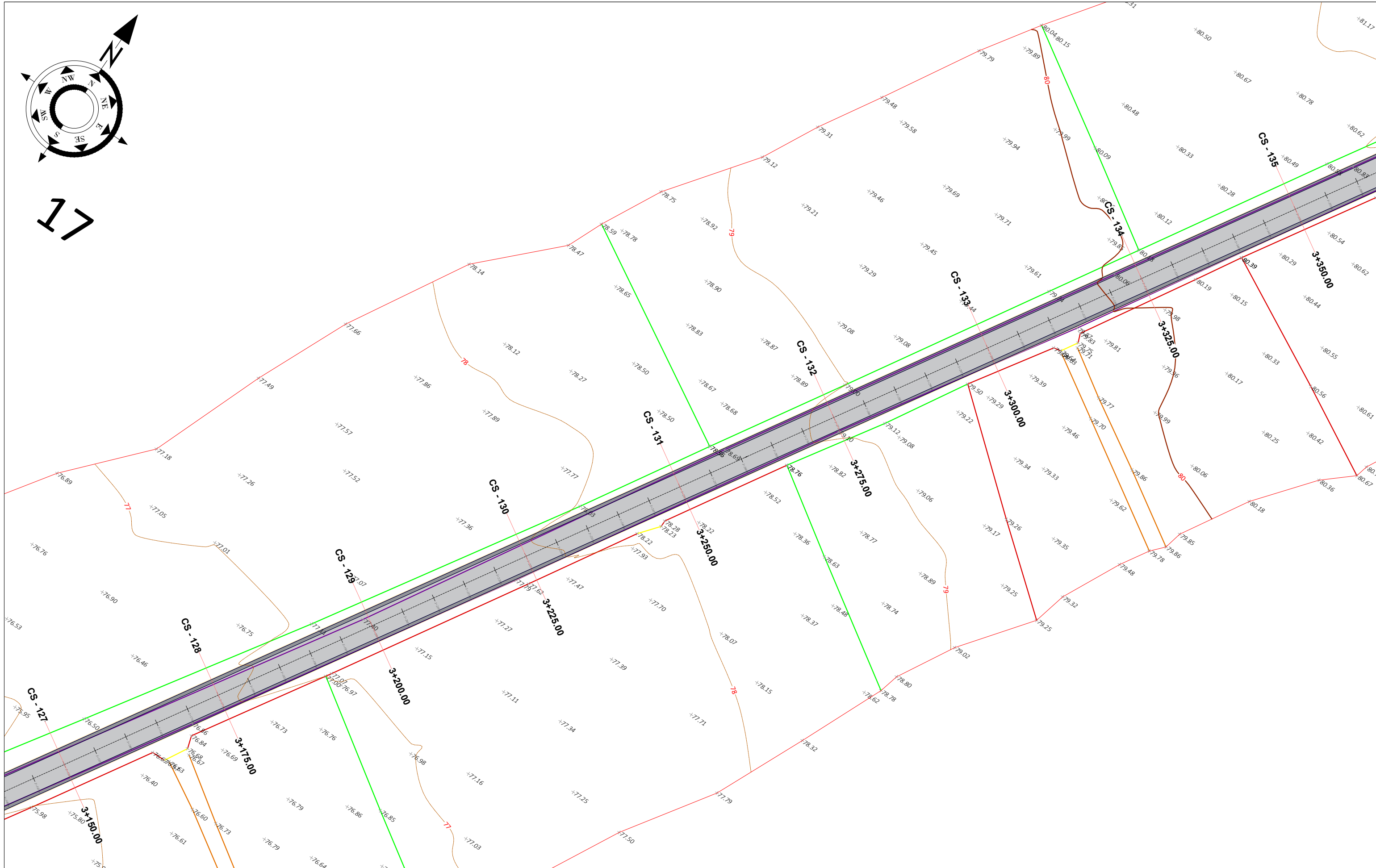

SHPJEGUES

- KUOTE
- RRUGE NATYRALE
- NDERTESA
- IZOIPSE
- RRETHIM
- RRUGE ASFALT EKZISTUES
- SHTYLLA ELEKTRIKE EKZISTUESE

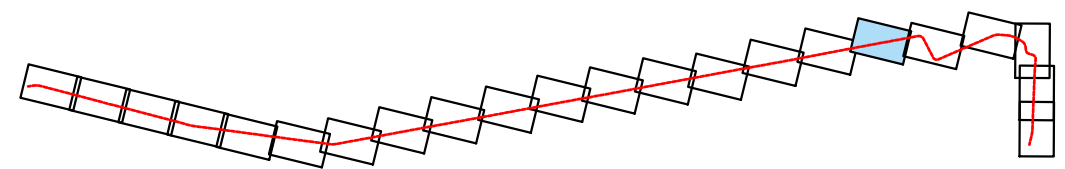

Porositi :

BASHKIA MALËSI E MADHE

Projektoi:

"LENI-ING" sh.p.k
 Administrator Ing.Nikoll Paluca

Adresa: Rr. Uran Pano, Pallati 12 kat, Kati 2
 (Mbrapa VEVE Center, Bulevardi Zogu i Pare)

Email: leni.ing@hotmail.com

Objekti: "Riveshje me asfalt, rrethrotullimi Vrake - Qender Nj. Gruemire"		
Faza: Projekt - Zbatim		
Emërtimi i Fletës: PLANIMETRIA E RRUGES	Shkalla: Sh 1:500	Tiranë 2022 PL - 17

18

V -18-
 R= 20 000m
 K=25.562 m
 Tg= 4.862 m
 Bs= 4.917 m
 $\alpha = 73^\circ 13' 50.61''$
 N= 4669222.78
 E= 459827.69

V -19-
 R= 15.000m
 K=22.552 m
 Tg= 14.023 m
 Bs= 5.534 m
 $\alpha = 86^\circ 08' 38.71''$
 N= 4669195.37
 E= 459931.83

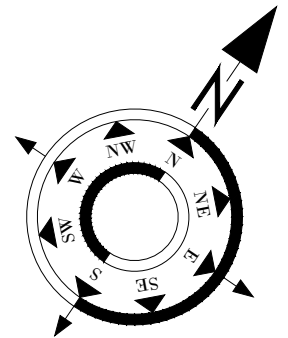

SHPJEGUES

- KUOTE
- RRUGE NATYRALE
- NDERTESA
- IZOIPE
- RRETHIM
- RRUGE ASFALT EKZISTUES
- SHTYLLA ELEKTRIKE EKZISTUESE

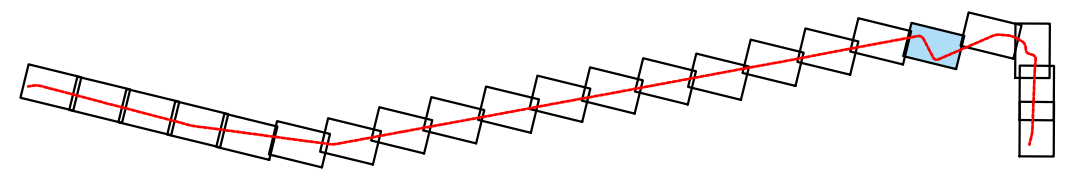

Porositi :

BASHKIA MALËSI E MADHE

Projektoi:

"LENI-ING" sh.p.k
 Administrator Ing.Nikoll Paluca

Adresa: Rr. Uran Pano, Pallati 12 kat, Kati 2
 (Mbrapa VEVE Center, Bulevardi Zogu i Pare)

Email: leni.ing@hotmail.com

Objekti: "Riveshje me asfalt, rrethrotullimi Vrake - Qender Nj. Gruemire"		
Faza: Projekt - Zbatim		
Emërtimi i Fletës:	Shkalla:	Tiranë 2022
PLANIMETRIA E RRUGES	Sh 1:500	PL - 18

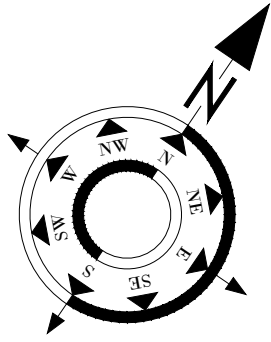

19

V -20-
 R= 50.000m
 K=24.385 m
 Tg= 12.440 m
 Bs= 1.524 m
 $\alpha = 27^\circ 56' 35.17''$
 N= 4669431.23
 E= 460011.19

V -21-
 R= 80.000m
 K=36.294 m
 Tg= 18.465 m
 Bs= 2.103 m
 $\alpha = 25^\circ 59' 37.72''$
 N= 4669473.82
 E= 460056.13

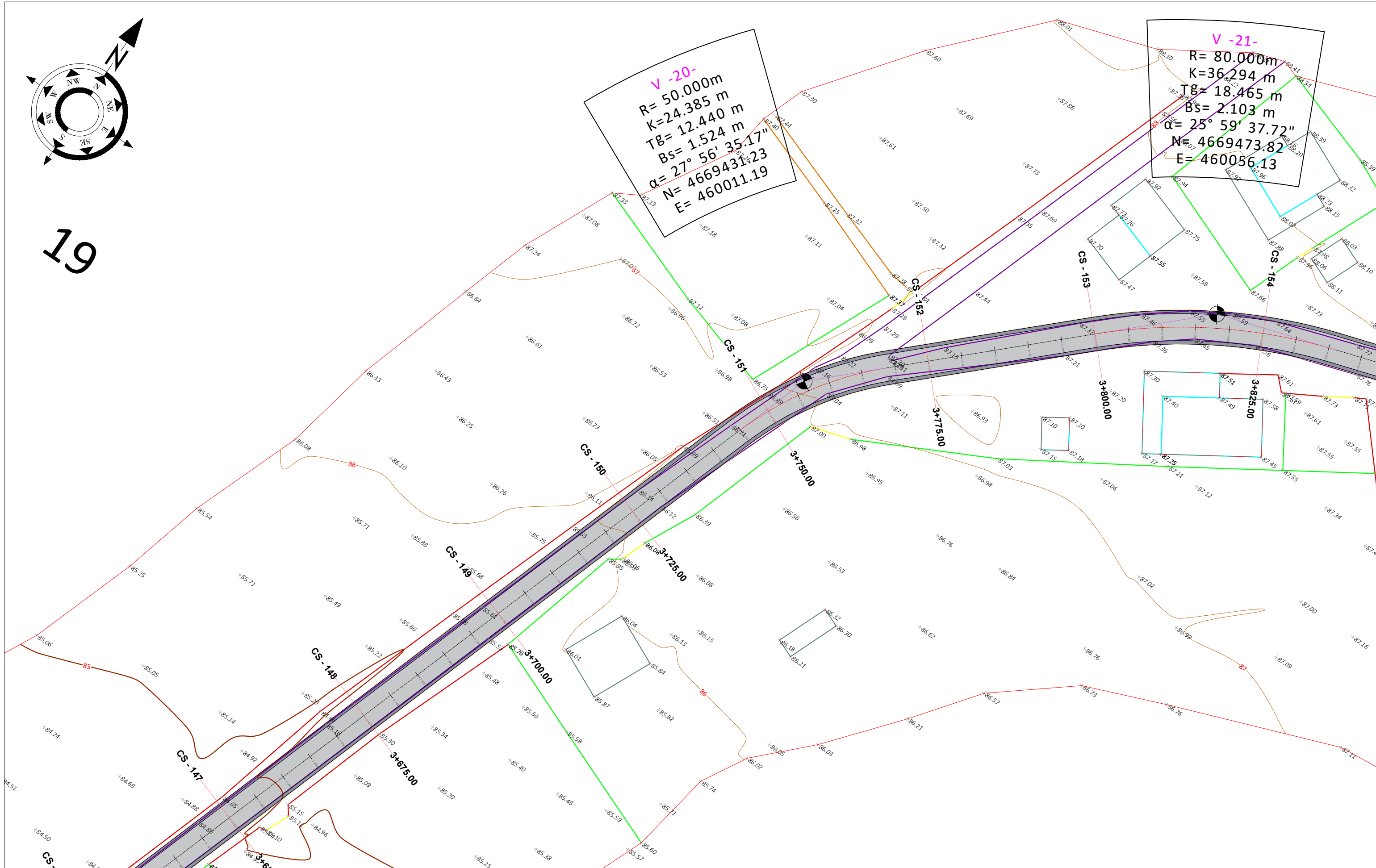

SHPJEGUES

	KUOTE
	RRUGE NATYRALE
	NDERTESA
	IZOIPSE
	RRETHIM
	RRUGE ASFALT EKZISTUES
	SHTYLLA ELEKTRIKE EKZISTUESE

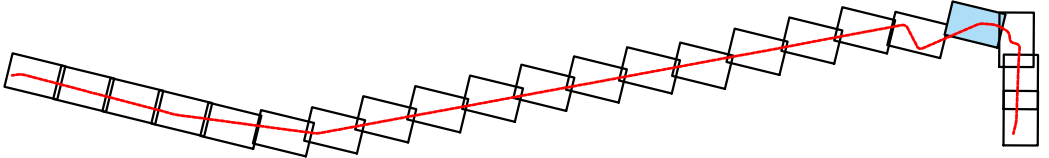

Porositi :

BASHKIA MALËSI E MADHE

Projektoi:

"LENI-ING" sh.p.k
 Administrator Ing.Nikoll Paluca

Adresa: Rr. Uran Pano, Pallati 12 kat, Kati 2
 (Mbrapa VEVE Center, Bulevardi Zogu i Pare)

Email: leni.ing@hotmail.com

Objekti: "Riveshje me asfalt, rrethrotullimi Vrake - Qender Nj. Gruemire"		
Faza: Projekt - Zbatim		
Emërtimi i Fletës:	Shkalla:	Tiranë 2022
PLANIMETRIA E RRUGES	Sh 1:500	PL - 19

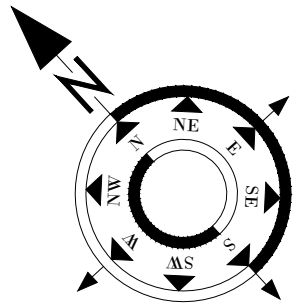

20

V -24-
 R= 15.000m
 K=20.164 m
 Tg= 4.169 m
 Bs= 11.936 m
 $\alpha = 77^{\circ} 01' 15.81''$
 N= 4669488.86
 E= 460170.92

V -22-
 R= 25.000m
 K=23.146 m
 Tg= 12.477 m
 Bs= 2.941 m
 $\alpha = 53^{\circ} 02' 45.50''$
 N= 4669490.52
 E= 460109.22

V -25-
 R= 1000.000m
 K=31.654 m
 Tg= 15.828 m
 Bs= 0.125 m
 $\alpha = 1^{\circ} 48' 49.17''$
 N= 4669444.55
 E= 460213.52

V -23-
 R= 15.000m
 K=17.403 m
 Tg= 9.830 m
 Bs= 2.934 m
 $\alpha = 66^{\circ} 28' 33.45''$
 N= 4669469.51
 E= 460138.59

V -21-
 R= 1000m
 K= 94 m
 Tg= 65 m
 Bs= 7.72"
 N= 4669469.51
 E= 460138.59

SHPJEGËS

	KUOTE
	RRUGE NATYRALE
	NDERTESA
	IZOIPSE
	RRETHIM
	RRUGE ASFALT EKZISTUES
	SHTYLLA ELEKTRIKE EKZISTUESE

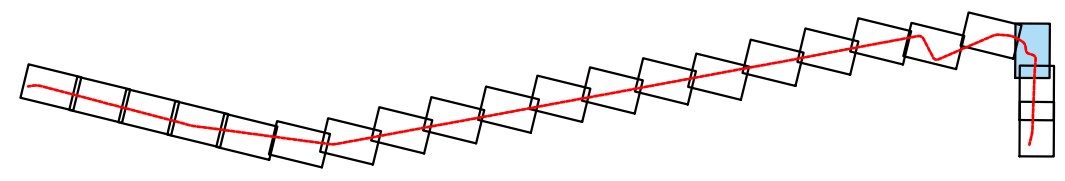

Porositi :

BASHKIA MALËSI E MADHE

Projektoi:

"LENI-ING" sh.p.k
 Administrator Ing.Nikoll Paluca

Adresa: Rr. Uran Pano, Pallati 12 kat, Kati 2
 (Mbrapa VEVE Center, Bulevardi Zogu i Pare)

Email: leni.ing@hotmail.com

Objekti: "Riveshje me asfalt, rrethrotullimi Vrake - Qender Nj. Gruemire"		
Faza: Projekt - Zbatim		
Emërtimi i Fletës:	Shkalla:	Tiranë 2022
PLANIMETRIA E RRUGES	Sh 1:500	PL - 20

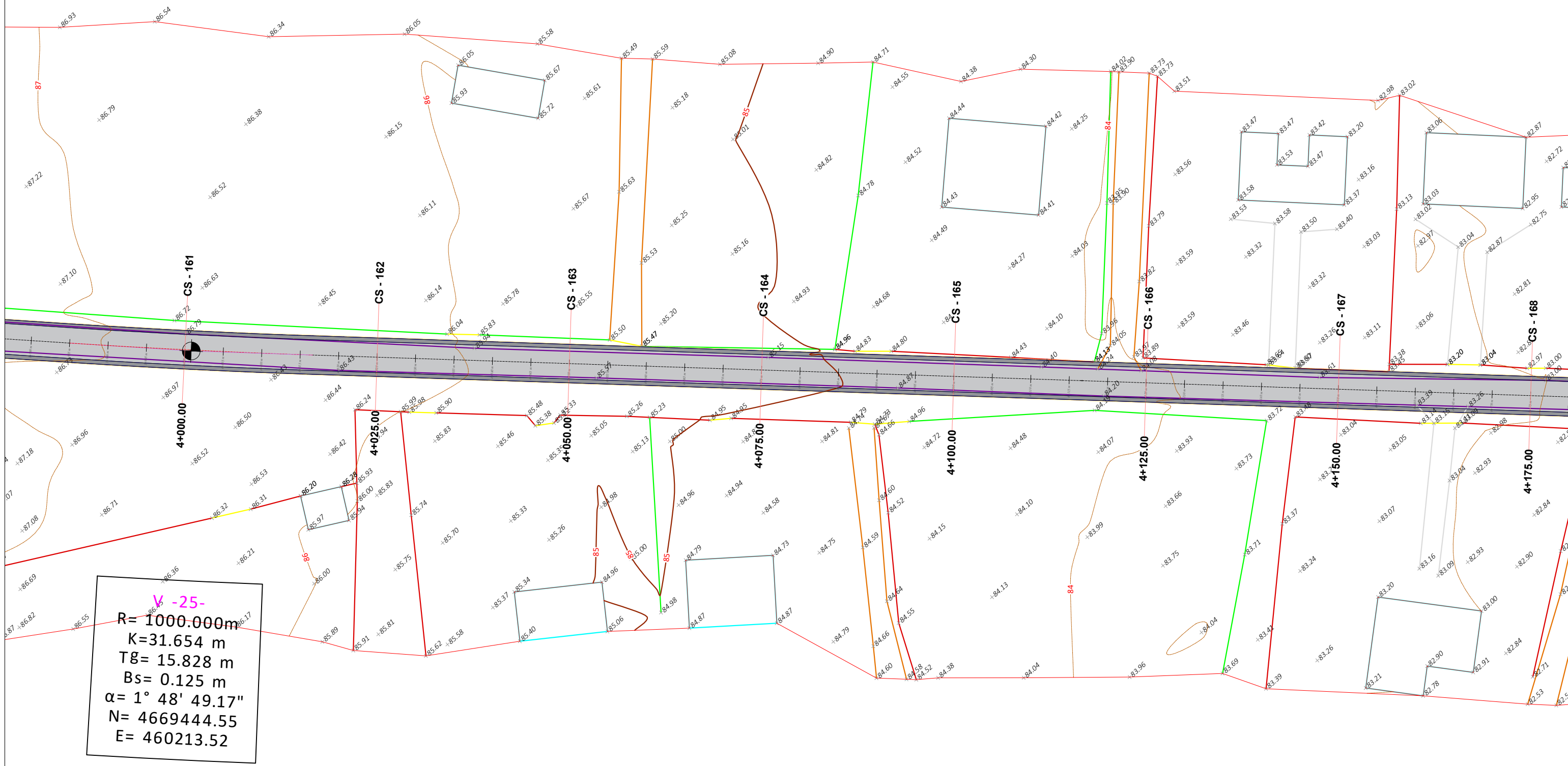
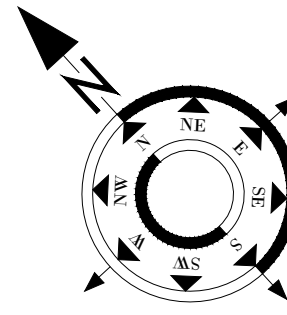

SHPJEGUES

- KUOTE
- RRUGE NATYRALE
- NDERTESA
- IZOIPSE
- RRETHIM
- RRUGE ASFALT EKZISTUES
- SHTYLLA ELEKTRIKE EKZISTUESE

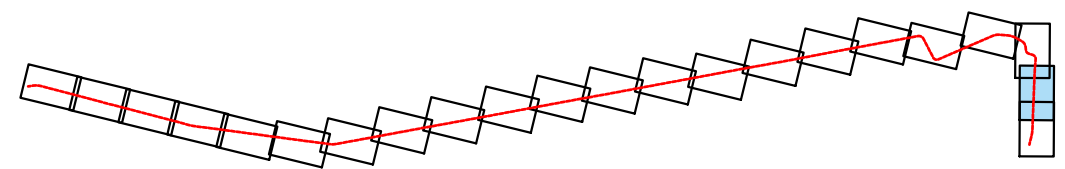

Porositi :



BASHKIA MALËSI E MADHE

Projektoi:

"LENI-ING" sh.p.k
 Administrator Ing.Nikoll Paluca

Adresa: Rr. Uran Pano, Pallati 12 kat, Kati 2
 (Mbrapa VEVE Center, Bulevardi Zogu i Pare)

Email: leni.ing@hotmail.com

Objekti: "Riveshje me asfalt, rrethrotullimi Vrake - Qender Nj. Gruemire"		
Faza: Projekt - Zbatim		
Emërtimi i Fletës: PLANIMETRIA E RRUGES	Shkalla: Sh 1:500	Tiranë 2022 PL - 21

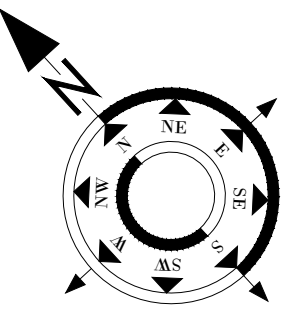

22



SHPJEGUES

- KUOTE
- RRUGE NATYRALE
- NDERTESA
- IZOIPSE
- RRETHIM
- RRUGE ASFALT EKZISTUES
- SHTYLLA ELEKTRIKE EKZISTUESE

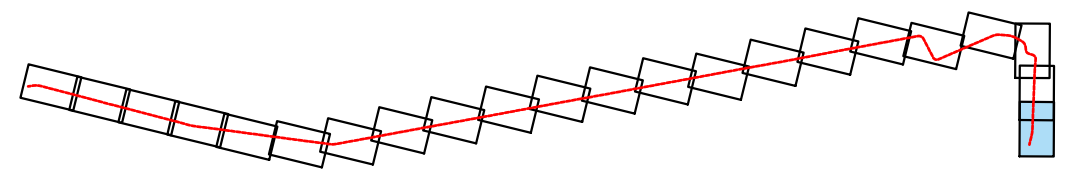

Porositi :

BASHKIA NALESË E MADHE

Projektoi:

"LENI-ING" sh.p.k
 Administrator Ing.Nikoll Paluca

Adresa: Rr. Uran Pano, Pallati 12 kat, Kati 2
 (Mbrapa VEVE Center, Bulevardi Zogu i Pare)

Email: leni.ing@hotmail.com

Objekti: "Riveshje me asfalt, rrethrotullimi Vrake - Qender Nj. Gruemire"		
Faza: Projekt - Zbatim		
Emërtimi i Fletës: PLANIMETRIA E RRUGES	Shkalla: Sh 1:500	Tiranë 2022 PL - 22

PROFILI GJATESORE

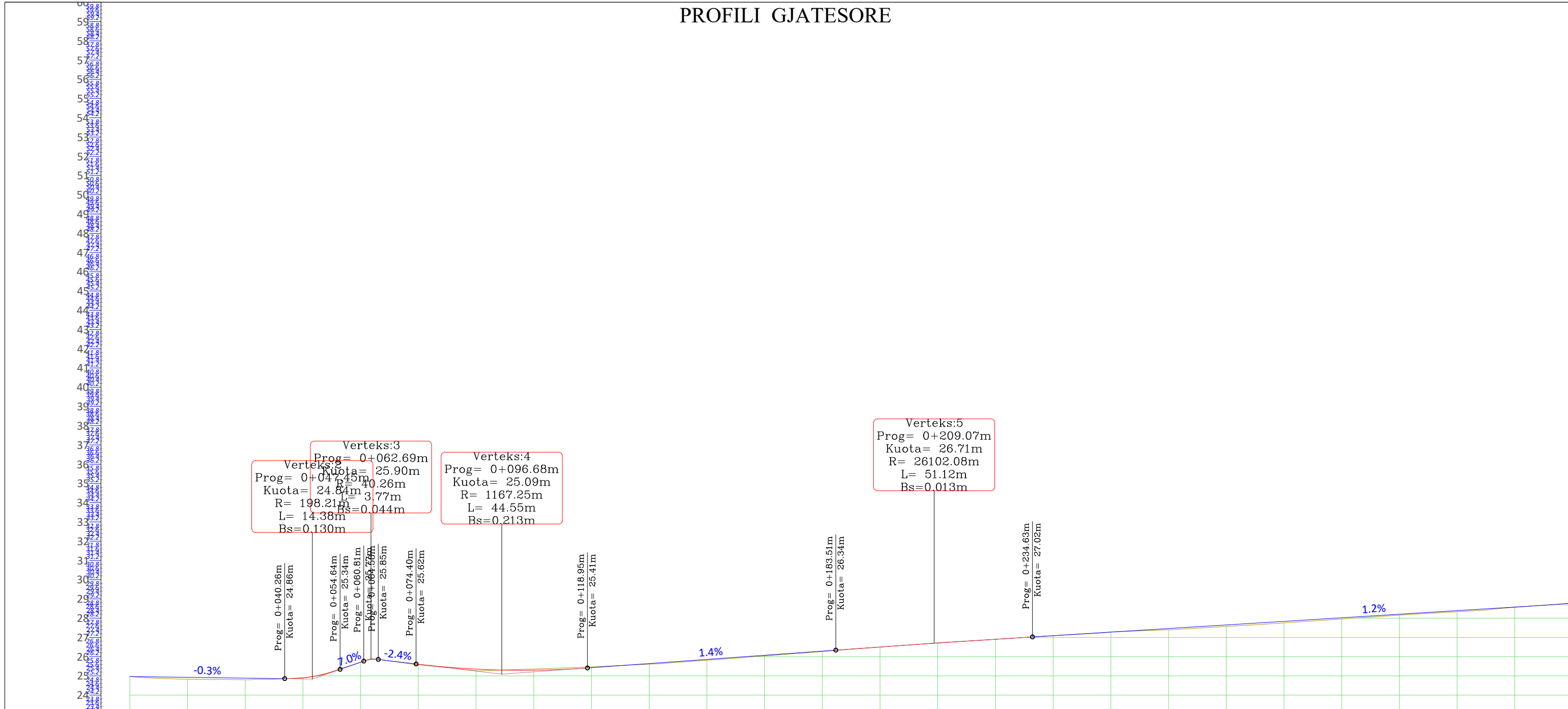

NR I PRERJES	CS - 1	CS - 2	CS - 3	CS - 4	CS - 5	CS - 6	CS - 7	CS - 8	CS - 9	CS - 10	CS - 11	CS - 12	CS - 13	CS - 14	CS - 15	CS - 16
DIST. PJESORE	25.0 m	25.0 m	25.0 m	25.0 m	25.0 m	25.0 m	25.0 m	25.0 m	25.0 m	25.0 m	25.0 m	25.0 m	25.0 m	25.0 m	25.0 m	25.0 m
DIST. PROGRESIVE	+0+000	+0+025	+0+050	+0+075	+0+100	+0+125	+0+150	+0+175	+0+200	+0+225	+0+250	+0+275	+0+300	+0+325	+0+350	+0+375
KUOTA TOKES	24.97	24.82	25.05	25.57	25.33	25.52	25.81	26.19	26.57	26.90	27.20	27.45	27.76	28.09	28.39	28.70
KUOTA PROJEKTIT	24.97	24.90	25.07	25.61	25.29	25.50	25.86	26.22	26.57	26.90	27.21	27.52	27.83	28.14	28.45	28.76
KUOTA PUNES	0.00	0.08	0.02	0.03	-0.03	-0.02	0.04	0.03	0.00	0.00	0.01	0.07	0.08	0.06	0.06	0.02
GJEO. VERTIKALE	L = ??? i = ???	L = 40.26 i = -0.28%	R = 198.21 K = 14.38	R = 1167.25 K = 44.55	L = 64.56 i = 1.44%	R = 26102.08 K = 51.12	L = 177.88 i = 1.24%									
GJEO. HORIZONTALE	L=17.62	φ = 24°20'13" L = 33.98 R = 80.00	L=17.93	φ = 1°16'51" L = 11.18 R = 500.00	L=80.15	φ = 0°36'13" L = 10.54 R = 1000.00	L=120.52	φ = 0°22'48" L = 13.27 R = 2000.00								
KILOMETRAZHI	-0.01	0.05	0.10	0.15	0.20	0.25	0.30	0.35								

Porositi :  BASHKIA MALËSI E MADHE	Projektoi: "LENI-ING" sh.p.k Administrator Ing.Nikoll Paluca Adresa: Rr. Uran Pano, Pallati 12 kat, Kati 2 (Mbrapa VEVE Center, Bulevardi Zogu i Pare) Email: leni.ing@hotmail.com	Objekti: "Riveshje me asfalt, rrethrotullimi Vrake - Qender Nj. Gruemire" Faza: Projekt - Zbatim Emërtimi i Fletës: PROFILI GJATESORE Shkalla: ShV 1:200 ShH 1:1000 Tiranë 2022 PGJ - 01
---	--	---

PROFILI GJATESORE

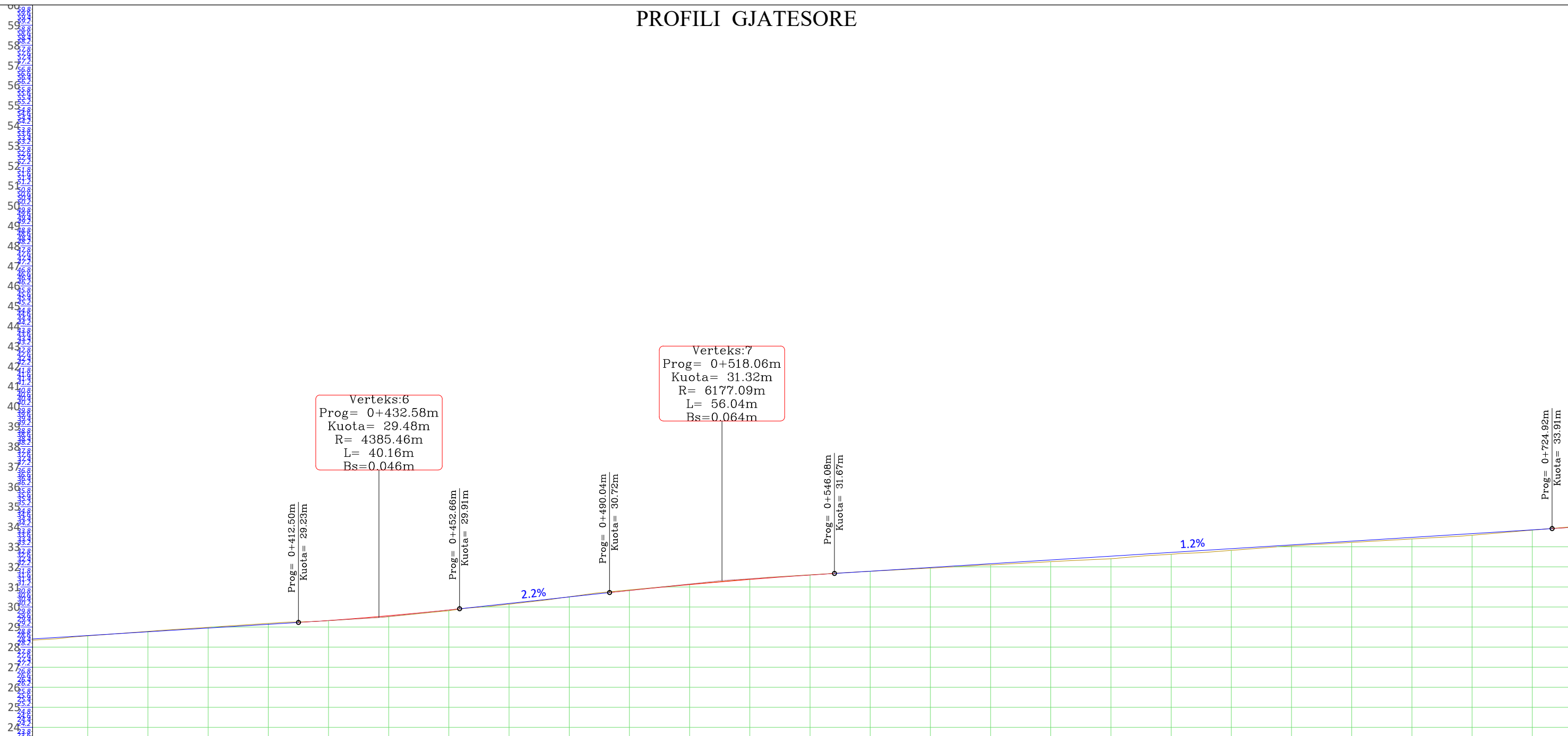

NR I PRERJES	CS - 15	CS - 16	CS - 17	CS - 18	CS - 19	CS - 20	CS - 21	CS - 22	CS - 23	CS - 24	CS - 25	CS - 26	CS - 27	CS - 28	CS - 29	CS - 30	
DIST. PJSORE	25.0 m	25.0 m	25.0 m	25.0 m	25.0 m	25.0 m	25.0 m	25.0 m	25.0 m	25.0 m	25.0 m	25.0 m	25.0 m	25.0 m	25.0 m	25.0 m	
DIST. PROGRESIVE	0+350	0+375	0+400	0+425	0+450	0+475	0+500	0+525	0+550	0+575	0+600	0+625	0+650	0+675	0+700	0+725	
KUOTA TOKES	28.39	28.79	29.12	29.38	29.82	30.37	30.94	31.40	31.73	31.99	32.26	32.57	32.90	33.22	33.51	33.92	
KUOTA PROJEKTTIT	28.45	28.76	29.07	29.40	29.85	30.39	30.92	31.37	31.72	32.03	32.34	32.66	32.97	33.28	33.59	33.91	
KUOTA PUNES	0.06	-0.02	-0.04	0.02	0.04	0.03	-0.02	-0.03	-0.01	0.04	0.08	0.08	0.07	0.06	0.09	-0.01	
GJEO. VERTIKALE				R = 4385.46 K = 40.16		L = 37.38 i = 2.16%			R = 6177.09 K = 56.04		L = 178.84 i = 1.25%						
GJEO. HORIZONTALE	L=267.19								φ = 1°21'24" L = 23.68 R = 1000.00		L=29.51		φ = 8°47'40" L = 12.28 R = 80.00		L=49.83		φ = 0°31'10" L = 13.60 R = 1500.00
KILOMETRAZHI	0	0.05	0.10	0.15	0.20	0.25	0.30	0.35	0.40	0.45	0.50	0.55	0.60	0.65	0.70	0.75	

Porositi :  BASHKIA MALESE E MADHE	Projektoi: "LENI-ING" sh.p.k Administrator Ing.Nikoll Paluca Adresa: Rr. Uran Pano, Pallati 12 kat, Kati 2 (Mbrapa VEVE Center, Bulevardi Zogu i Pare) Email: leni.ing@hotmail.com	Objekti: "Riveshje me asfalt, rrethrotullimi Vrake - Qender Nj. Gruemire" Faza: Projekt - Zbatim Emërtimi i Fletës: PROFILI GJATESORE Shkalla: ShV 1:200 ShH 1:1000 Tiranë 2022 PGJ - 02
--	---	---

PROFILI GJATESORE

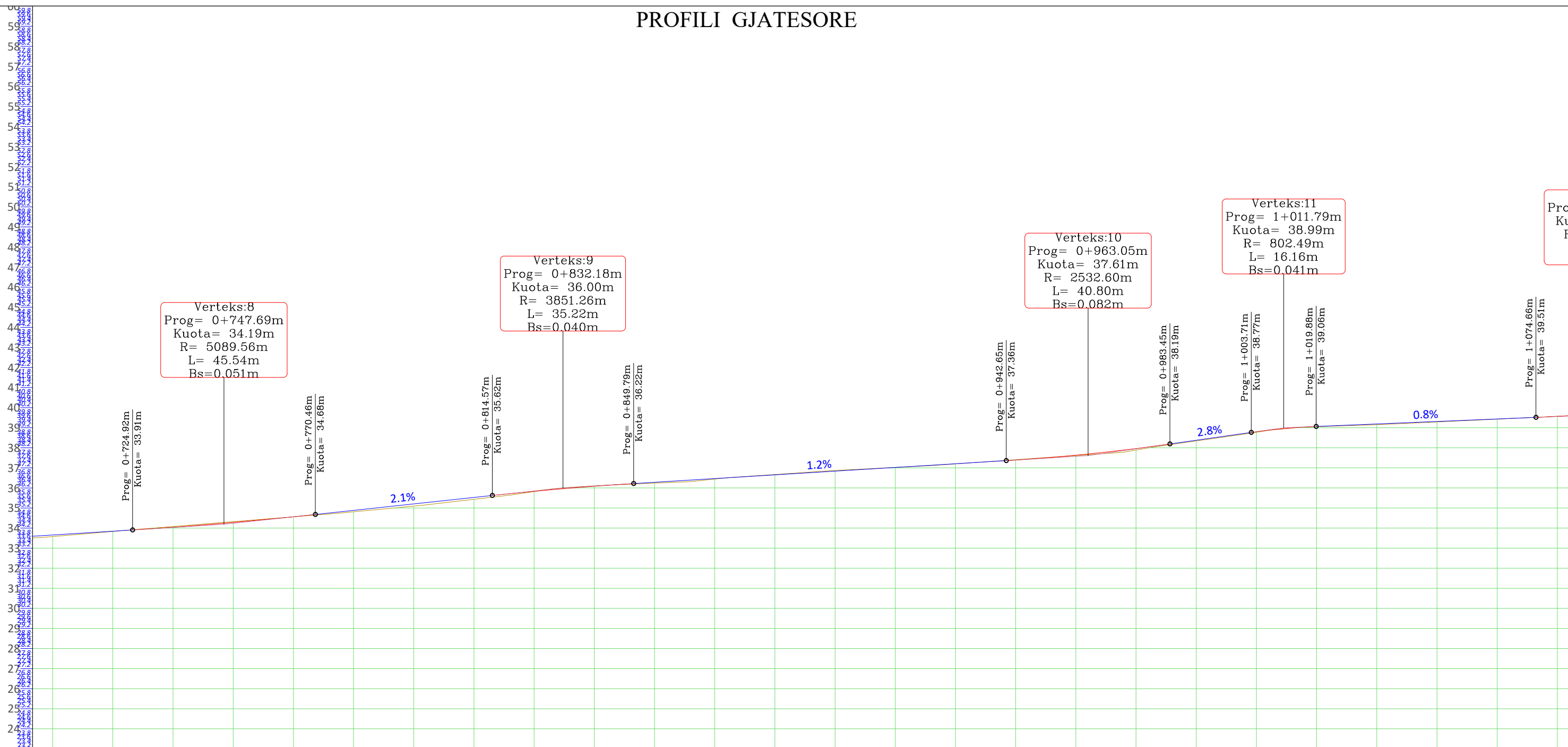

NR I PRERJES	CS - 30 CS - 31 CS - 32 CS - 33 CS - 34 CS - 35 CS - 36 CS - 37 CS - 38 CS - 39 CS - 40 CS - 41 CS - 42 CS - 43 CS - 44																													
DIST. PJSORE	25.0 m		25.0 m		25.0 m		25.0 m		25.0 m		25.0 m		25.0 m		25.0 m		25.0 m		25.0 m											
DIST. PROGRESIVE	0+725		0+750		0+775		0+800		0+825		0+850		0+875		0+900		0+925		0+950		0+975		1+000		1+025		1+050		1+075	
KUOTA TOKES	33.92		34.32		34.72		35.20		35.82		36.20		36.53		36.87		37.13		37.46		37.89		38.63		39.08		39.29		39.52	
KUOTA PROJEKTTIT	33.91		34.28		34.78		35.31		35.83		36.22		36.53		36.84		37.14		37.46		37.96		38.66		39.10		39.31		39.52	
KUOTA PUNES	-0.01		-0.04		0.06		0.11		0.01		0.02		0.00		-0.04		0.02		-0.02		0.08		0.03		0.02		0.02		0.00	
GJEO. VERTIKALE			R = 5089.56 K = 45.54		L = 44.11 i = 2.14%		R = 3851.26 K = 35.22		L = 92.86 i = 1.23%		R = 2532.60 K = 40.80		L = 20.27 i = 2.84%		R = 802.49 K = 16.16		L = 15.10 R = 2500.00		L = 54.78 i = 0.83%											
GJEO. HORIZONTALE	L=307.94																φ = 0°20'46"													
KILOMETRAZHI	-0.70		0.75		0.80		0.85		0.90		0.95		1.00		1.05															



Porositi :

"LENI-ING" sh.p.k
Administrator Ing.Nikoll Paluca

Adresa: Rr. Uran Pano, Pallati 12 kat, Kati 2
(Mbrapa VEVE Center, Bulevardi Zogu i Pare)

Email: leni.ing@hotmail.com

Objekti: "Riveshje me asfalt, rrethrotullimi Vrake - Qender Nj. Gruemire"

Faza: Projekt - Zbatim

Emërtimi i Fletës:	Shkalla:	Tiranë 2022
PROFILI GJATESORE	ShV 1:200 ShH 1:1000	PGJ - 03

PROFILI GJATESORE

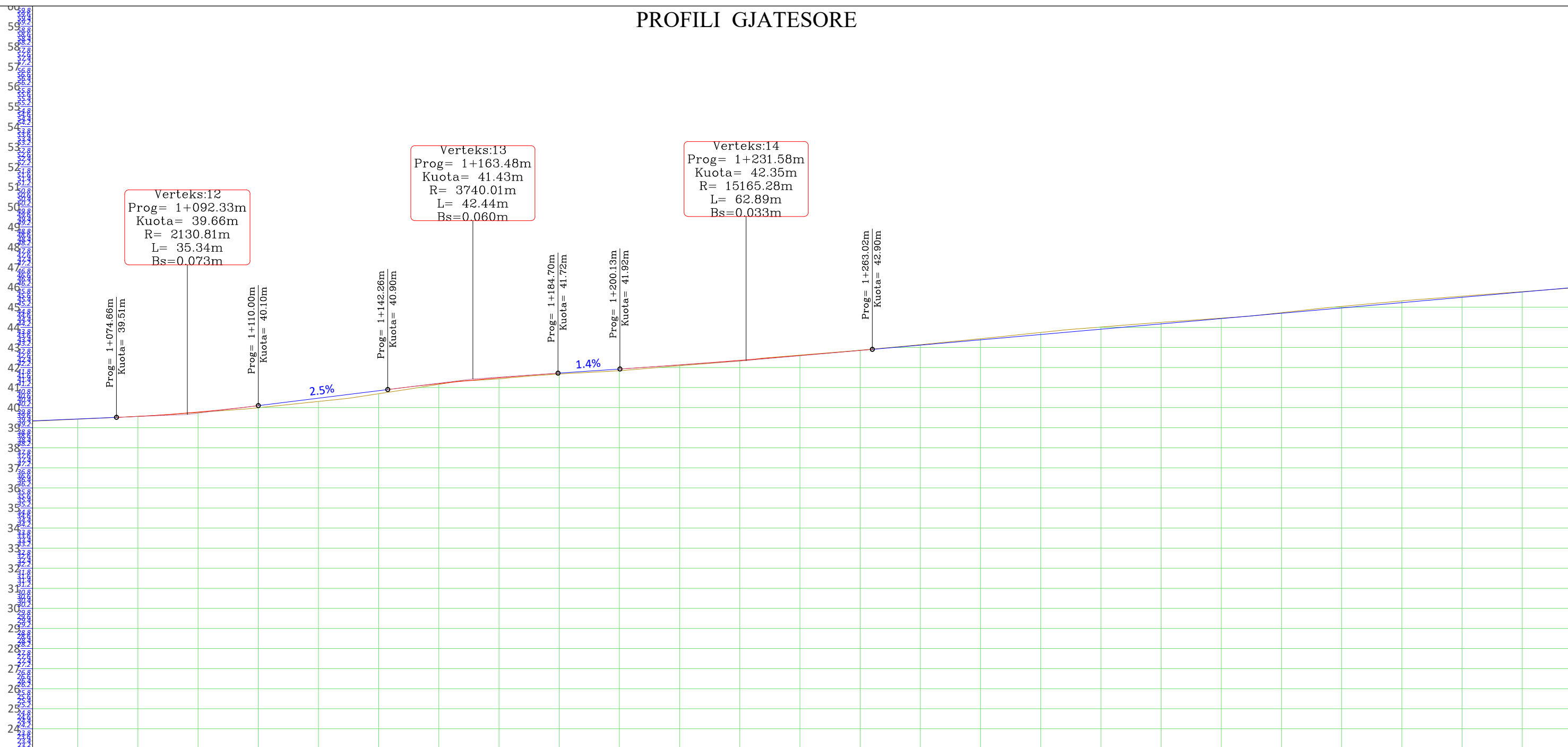

NR I PRERJES	CS - 44	CS - 45	CS - 46	CS - 47	CS - 48	CS - 49	CS - 50	CS - 51	CS - 52	CS - 53	CS - 54	CS - 55	CS - 56	CS - 57	CS - 58
DIST. PJESORE	25.0 m	25.0 m	25.0 m	25.0 m	25.0 m	25.0 m	25.0 m	25.0 m	25.0 m	25.0 m	25.0 m	25.0 m	25.0 m	25.0 m	25.0 m
DIST. PROGRESIVE	1+075	1+100	1+125	1+150	1+175	1+200	1+225	1+250	1+275	1+300	1+325	1+350	1+375	1+400	1+425
KUOTA TOKES	39.52	39.83	40.31	41.00	41.53	41.84	42.24	42.70	43.14	43.64	44.10	44.46	44.95	45.40	45.78
KUOTA PROJEKTIT	39.52	39.87	40.47	41.09	41.57	41.92	42.28	42.68	43.11	43.56	44.00	44.44	44.88	45.32	45.76
KUOTA PUNES	0.00	0.04	0.16	0.08	0.04	0.08	0.04	-0.02	-0.02	-0.09	-0.10	-0.02	-0.07	-0.08	-0.01
GJEO. VERTIKALE	R = 2130.81 K = 35.34		L = 32.27 i = 2.48%		R = 3740.01 K = 42.44		L = 15.43 i = 1.35%		R = 15165.28 K = 62.89						
GJEO. HORIZONTALE	L=134.33			φ = 17°47'05" L = 18.62 R = 60.00		L=143.33					φ = 0°02'30" L = 4.43 R = 6100.00		L=159.80		
KILOMETRAZHI	-0	1.10	1.15	1.20	1.25	1.30	1.35	1.40							

Porositi :  BASHKIA MALESE E MADHE	Projektoi: "LENI-ING" sh.p.k Administrator Ing.Nikoll Paluca Adresa: Rr. Uran Pano, Pallati 12 kat, Kati 2 (Mbrapa VEVE Center, Bulevardi Zogu i Pare) Email: leni.ing@hotmail.com	Objekti: "Riveshje me asfalt, rrethrotullimi Vrake - Qender Nj. Gruemire" Faza: Projekt - Zbatim Emërtimi i Fletës: PROFILI GJATESORE Shkalla: ShV 1:200 ShH 1:1000 Tiranë 2022 PGJ - 04
--	--	---

PROFILI GJATESORE

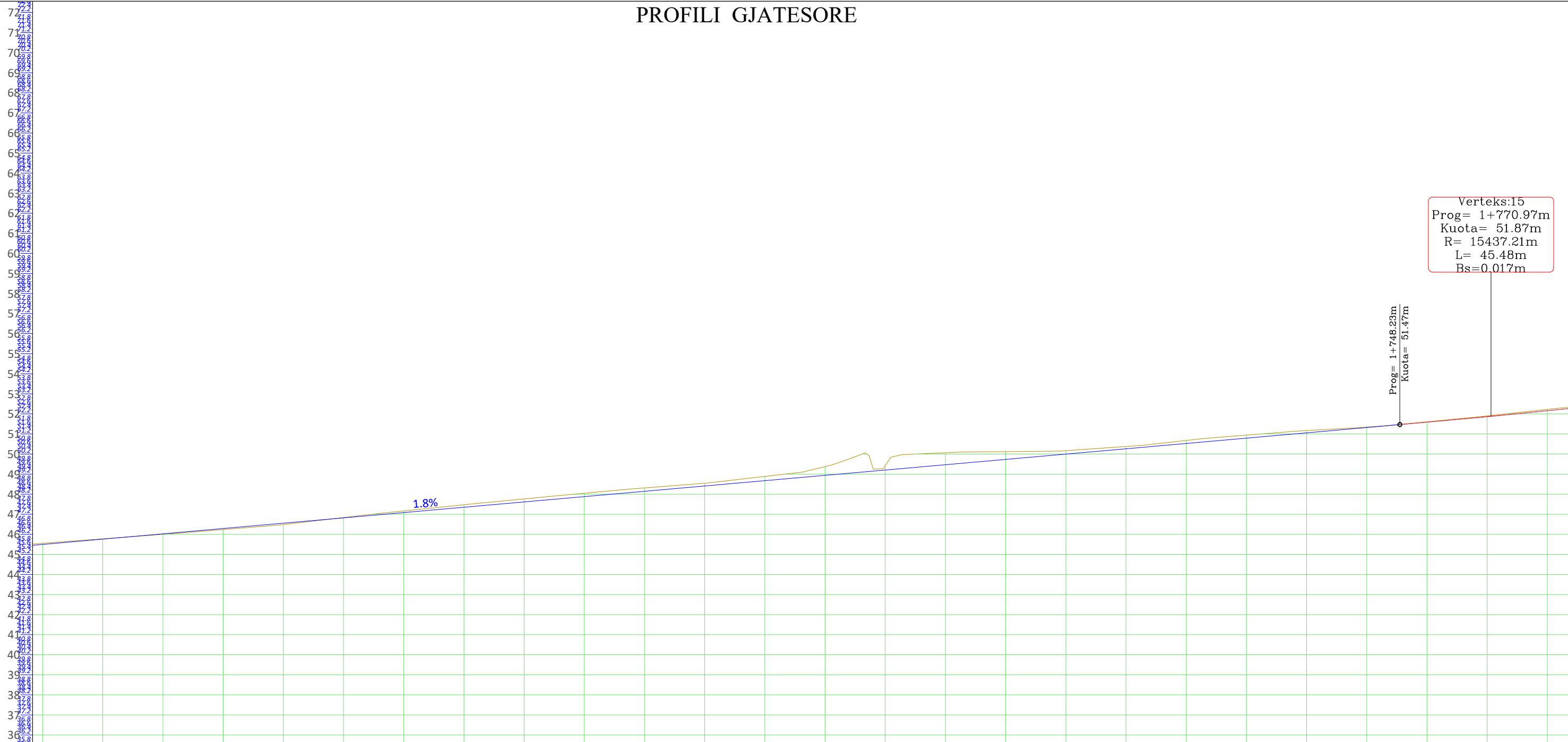

NR I PRERJES	CS - 58	CS - 59	CS - 60	CS - 61	CS - 62	CS - 63	CS - 64	CS - 65	CS - 66	CS - 67	CS - 68	CS - 69	CS - 70	CS - 71	CS - 72
DIST. PJSORE	25.0 m	25.0 m	25.0 m	25.0 m	25.0 m	25.0 m	25.0 m	25.0 m	25.0 m	25.0 m	25.0 m	25.0 m	25.0 m	25.0 m	25.0 m
DIST. PROGRESIVE	1+425	1+450	1+475	1+500	1+525	1+550	1+575	1+600	1+625	1+650	1+675	1+700	1+725	1+750	1+775
KUOTA TOKES	45.78	46.16	46.61	47.17	47.67	48.14	48.55	49.13	49.98	50.12	50.31	50.79	51.17	51.51	52.01
KUOTA PROJEKTIT	45.76	46.20	46.64	47.09	47.53	47.97	48.41	48.85	49.29	49.73	50.17	50.62	51.06	51.50	51.96
KUOTA PUNES	-0.01	0.05	0.04	-0.08	-0.14	-0.17	-0.14	-0.28	-0.69	-0.39	-0.13	-0.17	-0.11	-0.01	-0.05
GJEO. VERTIKALE															
GJEO. HORIZONTALE	$\phi = 0^{\circ}06'42''$ $L = 11.12$ $R = 5700.00$														
KILOMETRAZHI	$L = 247.76$														
	$\phi = 0^{\circ}10'42''$ $L = 18.68$ $R = 6000.00$														
	0	1.45	1.50	1.55	1.60	1.65	1.70	1.75							



Projektoi:

"LENI-ING" sh.p.k
 Administrator Ing.Nikoll Paluca

Adresa: Rr. Uran Pano, Pallati 12 kat, Kati 2
 (Mbrapa VEVE Center, Bulevardi Zogu i Pare)

Email: leni.ing@hotmail.com

Objekti: **"Riveshje me asfalt, rrethrotullimi Vrake - Qender Nj. Gruemire"**

Faza: **Projekt - Zbatim**

Emërtimi i Fletës: **PROFILI GJATESORE**

Shkalla: **ShV 1:200**
ShH 1:1000

Tiranë 2022
 PGJ - 05

PROFILI GJATESORE

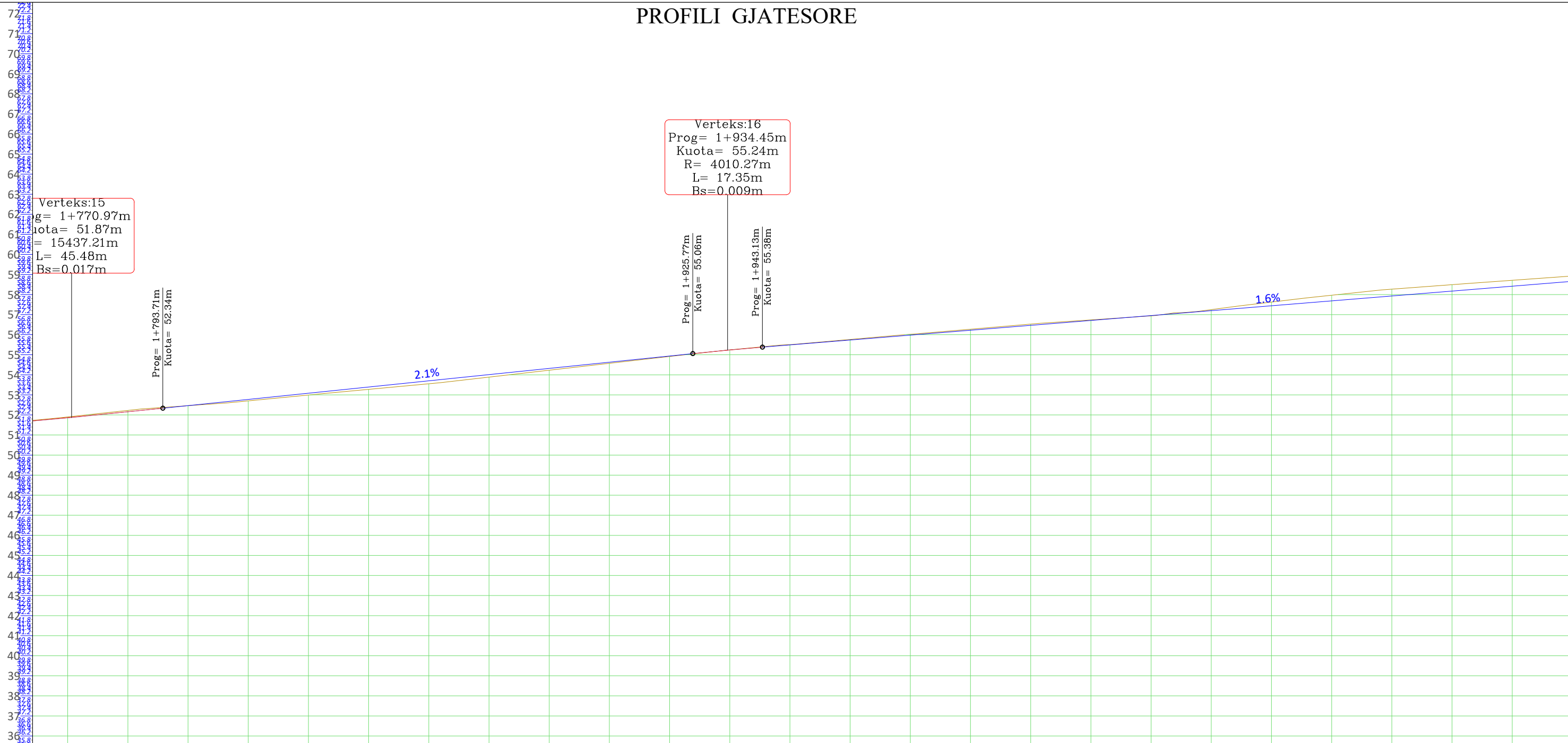

NR I PRERJES	CS - 72	CS - 73	CS - 74	CS - 75	CS - 76	CS - 77	CS - 78	CS - 79	CS - 80	CS - 81	CS - 82	CS - 83	CS - 84	CS - 85	CS - 86	
DIST. PJESORE	0 m	25.0 m	25.0 m	25.0 m	25.0 m	25.0 m	25.0 m	25.0 m	25.0 m	25.0 m	25.0 m	25.0 m	25.0 m	25.0 m	25.0 m	
DIST. PROGRESIVE		1+775	1+800	1+825	1+850	1+875	1+900	1+925	1+950	1+975	2+000	2+025	2+050	2+075	2+100	2+125
KUOTA TOKES		52.01	52.46	52.90	53.37	53.89	54.46	55.02	55.51	55.94	56.36	56.74	57.13	57.52	57.93	58.34
KUOTA PROJEKTIT		51.96	52.47	52.98	53.50	54.01	54.53	55.04	55.49	55.90	56.30	56.71	57.12	57.52	57.93	58.34
KUOTA PUNES		-0.05	0.00	0.09	0.13	0.12	0.07	0.02	-0.02	-0.04	-0.05	-0.03	-0.02	-0.22	-0.34	-0.30
GJEO. VERTIKALE																
GJEO. HORIZONTALE	L=279.59 φ = 0°20'00" L = 33.75 R = 5800.00 L=123.48															
KILOMETRAZHI	-0 1.80 1.85 1.90 1.95 2.00 2.05 2.10															

Porositi :



BASHKIA MALESE E MADHE

Projektoi:

"LENI-ING" sh.p.k
Administrator Ing.Nikoll Paluca

Adresa: Rr. Uran Pano, Pallati 12 kat, Kati 2
(Mbrapa VEVE Center, Bulevardi Zogu i Pare)

Email: leni.ing@hotmail.com

Objekti: **"Riveshje me asfalt, rrethrotullimi Vrake - Qender Nj. Gruemire"**

Faza: **Projekt - Zbatim**

Emërtimi i Fletës:	Shkalla:	Tiranë 2022
PROFILI GJATESORE	ShV 1:200 ShH 1:1000	PGJ - 06

PROFILI GJATESORE

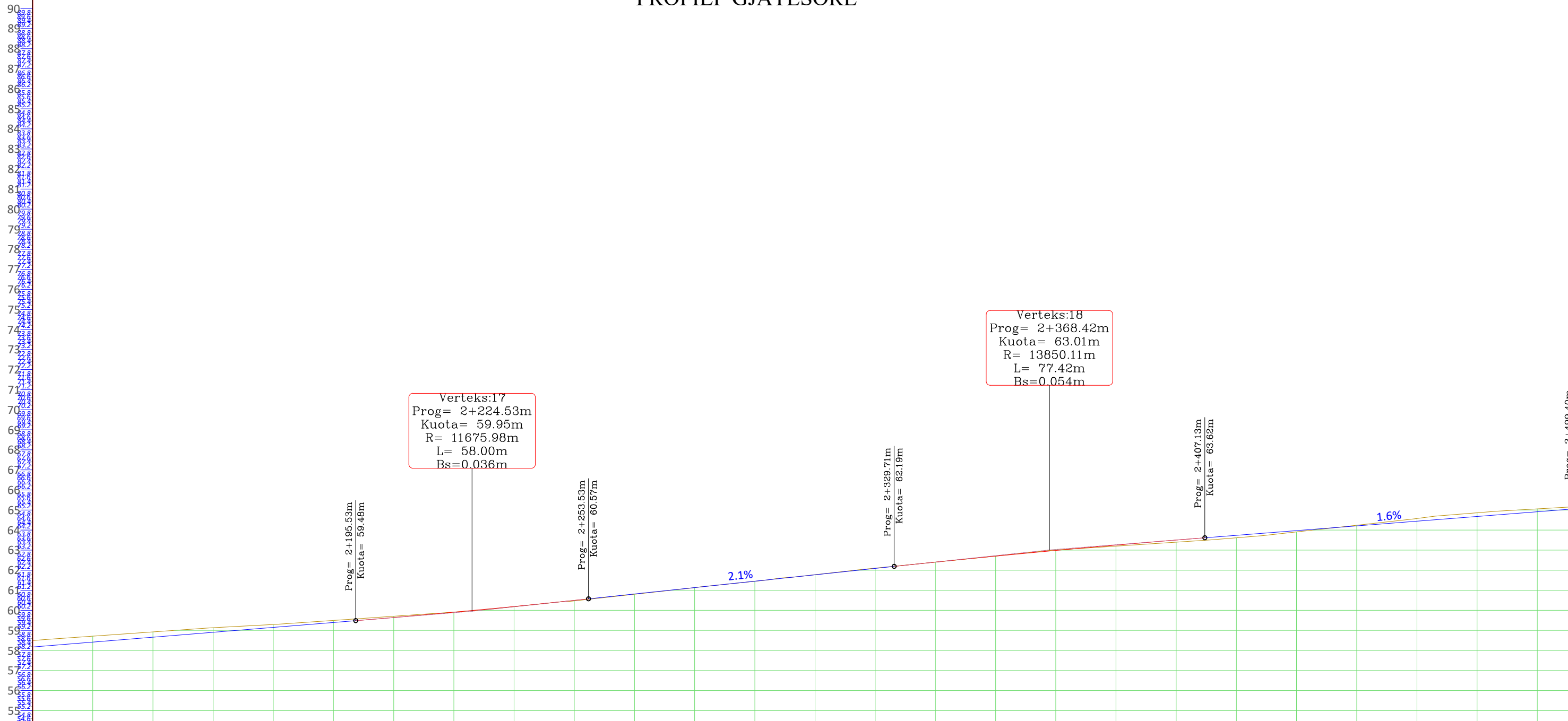

NR I PRERJES	CS - 86	CS - 87	CS - 88	CS - 89	CS - 90	CS - 91	CS - 92	CS - 93	CS - 94	CS - 95	CS - 96	CS - 97	CS - 98	CS - 99	CS - 100
DIST. PJESORE	25.0 m	25.0 m	25.0 m	25.0 m	25.0 m	25.0 m	25.0 m	25.0 m	25.0 m	25.0 m	25.0 m	25.0 m	25.0 m	25.0 m	25.0 m
DIST. PROGRESIVE	2+125	2+150	2+175	2+200	2+225	2+250	2+275	2+300	2+325	2+350	2+375	2+400	2+425	2+450	2+475
KUOTA TOKES	58.64	59.00	59.29	59.63	59.99	60.47	61.02	61.57	62.11	62.60	63.07	63.40	63.80	64.35	64.86
KUOTA PROJEKTIT	58.34	58.74	59.15	59.56	60.00	60.50	61.03	61.56	62.09	62.60	63.08	63.50	63.90	64.29	64.68
KUOTA PUNES	-0.30	-0.25	-0.14	-0.08	0.01	0.02	0.01	-0.01	-0.02	0.00	0.00	0.11	0.10	-0.07	-0.18
GJEO. VERTIKALE	L=123.48			$\varphi = 0^{\circ}19'20''$ $L = 14.62$ $R = 2600.00$			L=502.51								
KILOMETRAZHI	-0	2.15	2.20	2.25	2.30	2.35	2.40	2.45							

Porositi :  BASHKIA MALESE E MADHE	Projektoi: "LENI-ING" sh.p.k Administrator Ing.Nikoll Paluca Adresa: Rr. Uran Pano, Pallati 12 kat, Kati 2 (Mbrapa VEVE Center, Bulevardi Zogu i Pare) Email: leni.ing@hotmail.com	Objekti: "Riveshje me asfalt, rrethrotullimi Vrake - Qender Nj. Gruemire"
		Faza: Projekt - Zbatim
Emërtimi i Fletës: PROFILI GJATESORE	Shkalla: ShV 1:200 ShH 1:1000	Tiranë 2022 PGJ - 07

PROFILI GJATESORE

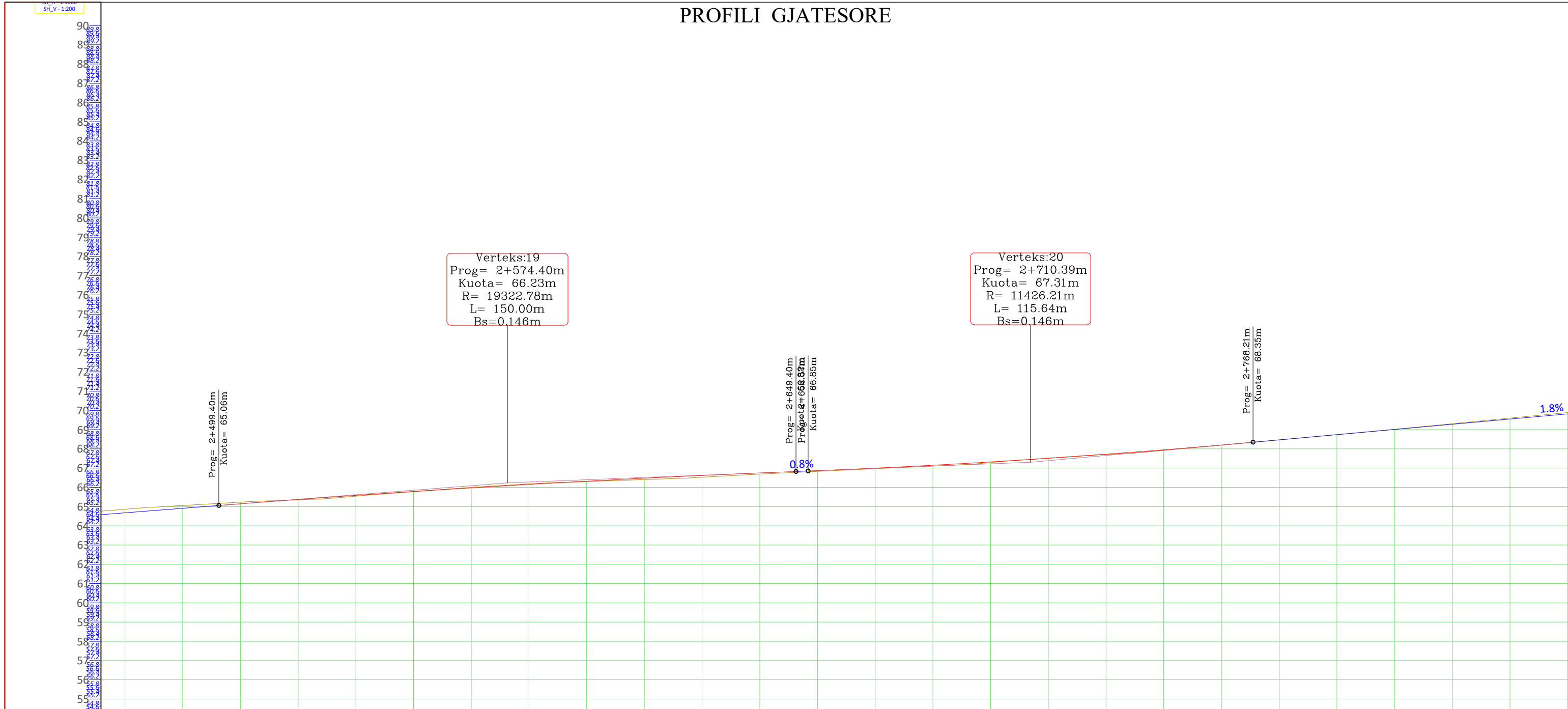

NR I PRERJES	CS - 100	CS - 104	CS - 102	CS - 103	CS - 104	CS - 105	CS - 106	CS - 107	CS - 108	CS - 109	CS - 110	CS - 111	CS - 112	CS - 113	CS - 114	CS - 115	
DIST. PJESORE		25.0 m	25.0 m	25.0 m	25.0 m	25.0 m	25.0 m	25.0 m	25.0 m	25.0 m	25.0 m	25.0 m	25.0 m	25.0 m	25.0 m	25.0 m	
DIST. PROGRESIVE		2+475	2+500	2+525	2+550	2+575	2+600	2+625	2+650	2+675	2+700	2+725	2+750	2+775	2+800	2+825	2+850
KUOTA TOKES		64.86	65.17	65.39	65.78	66.12	66.34	66.53	66.78	67.01	67.29	67.65	68.01	68.47	68.92	69.40	69.89
KUOTA PROJEKTIT		64.68	65.07	65.44	65.79	66.09	66.37	66.62	66.83	67.05	67.32	67.65	68.03	68.47	68.92	69.37	69.82
KUOTA PUNES		-0.18	-0.10	0.06	0.01	-0.03	0.04	0.09	0.05	0.03	0.03	0.00	0.02	0.00	0.00	-0.03	-0.07
GJEO. VERTIKALE						R = 19322.78 K = 150.00			L = 150.00 i = 0.8%		R = 11426.21 K = 115.64						L = 155.74 i = 1.80%
GJEO. HORIZONTALE												φ = 0°21'18" L = 42.44 R = 6850.00					L = 126.70
KILOMETRAZHI	-0	2.50		2.55		2.60		2.65		2.70		2.75		2.80		2.85	

Porositi :  BASHKIA MALESE E MADHE	Projektoi: "LENI-ING" sh.p.k Administrator Ing.Nikoll Paluca Adresa: Rr. Uran Pano, Pallati 12 kat, Kati 2 (Mbrapa VEVE Center, Bulevardi Zogu i Pare) Email: leni.ing@hotmail.com	Objekti: "Riveshje me asfalt, rrethrotullimi Vrake - Qender Nj. Gruemire"
		Faza: Projekt - Zbatim
Emërtimi i Fletës: PROFILI GJATESORE	Shkalla: ShV 1:200 ShH 1:1000	Tiranë 2022 PGJ - 08

PROFILI GJATESORE

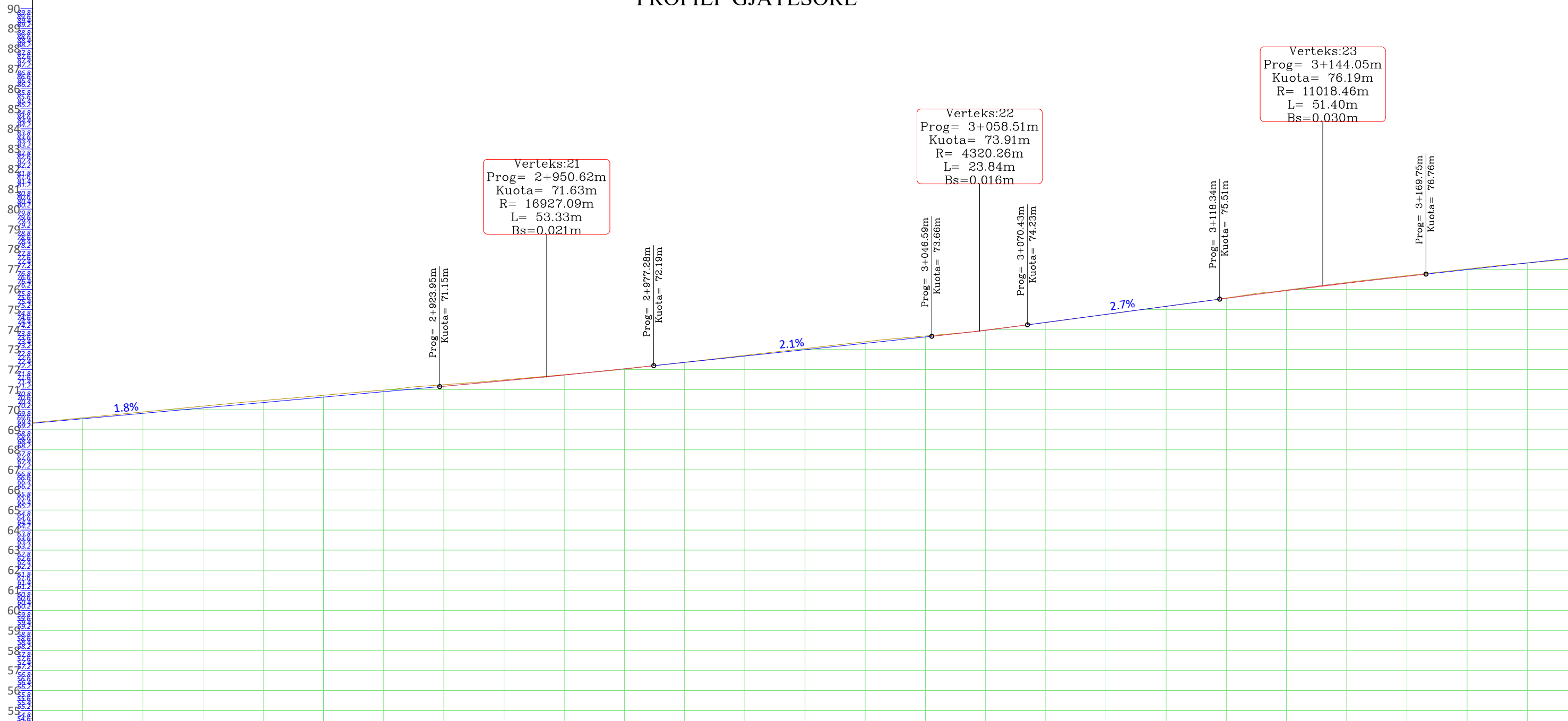

NR I PRERJES	CS - 114	CS - 115	CS - 116	CS - 117	CS - 118	CS - 119	CS - 120	CS - 121	CS - 122	CS - 123	CS - 124	CS - 125	CS - 126	CS - 127	CS - 128	CS - 129								
DIST. PJESORE	25.0 m	25.0 m	25.0 m	25.0 m	25.0 m	25.0 m	25.0 m	25.0 m	25.0 m	25.0 m	25.0 m	25.0 m	25.0 m	25.0 m	25.0 m	25.0 m								
DIST. PROGRESIVE	+2+825	+2+850	+2+875	+2+900	+2+925	+2+950	+2+975	+3+000	+3+025	+3+050	+3+075	+3+100	+3+125	+3+150	+3+175	+3+200								
KUOTA TOKES	69.40	69.89	70.37	70.81	71.25	71.66	72.14	72.71	73.28	73.76	74.35	75.02	75.72	76.34	76.90	77.41								
KUOTA PROJEKTIT	69.37	69.82	70.27	70.72	71.17	71.64	72.15	72.68	73.20	73.73	74.35	75.02	75.68	76.31	76.88	77.43								
KUOTA PUNES	-0.03	-0.07	-0.10	-0.09	-0.08	-0.02	0.01	-0.04	-0.07	-0.03	0.00	0.00	-0.03	-0.04	-0.03	0.02								
GJEO. VERTIKALE	L = 155.74 i = 1.80%				R = 16927.09 K = 53.33				L = 69.31 i = 2.12%				R = 4320.26 K = 23.84				L = 47.91 i = 2.67%				R = 11018.46 K = 51.40			
GJEO. HORIZONTALE	5.70		φ = 0°40'37" L = 15.95 R = 1350.00		L=211.15												φ = 0°19'44" L = 13.77 R = 2400.00							
KILOMETRAZHI	-0	2.85	2.90	2.95	3.00	3.05	3.10	3.15	3.20															

Porositi :  BASHKIA MALESE E MADHE	Projektoi: "LENI-ING" sh.p.k Administrator Ing.Nikoll Paluca Adresa: Rr. Uran Pano, Pallati 12 kat, Kati 2 (Mbrapa VEVE Center, Bulevardi Zogu i Pare) Email: leni.ing@hotmail.com	Objekti:	"Riveshje me asfalt, rrethrotullimi Vrake - Qender Nj. Gruemire"		
		Faza:	Projekt - Zbatim		
Emërtimi i Fletës:	Shkalla:	Tiranë 2022			
PROFILI GJATESORE	ShV 1:200 ShH 1:1000	PGJ - 09			

PROFILI GJATESORE

PROFILI GJATESOR
aksi
SH_H - 1:1000
SH_V - 1:200

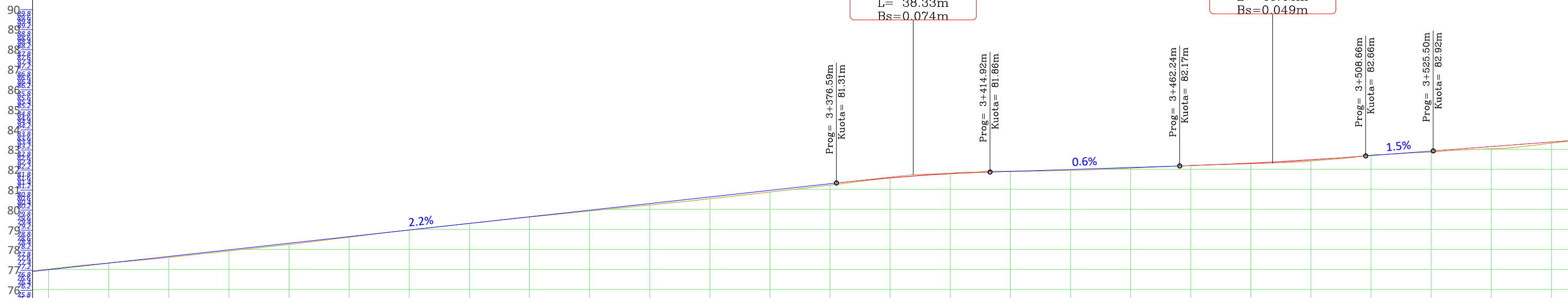

NR I PRERJES	CS - 129	CS - 130	CS - 131	CS - 132	CS - 133	CS - 134	CS - 135	CS - 136	CS - 137	CS - 138	CS - 139	CS - 140	CS - 141	CS - 142	CS - 143	
DIST. PJESORE	25.0 m	25.0 m	25.0 m	25.0 m	25.0 m	25.0 m	25.0 m	25.0 m	25.0 m	25.0 m	25.0 m	25.0 m	25.0 m	25.0 m	25.0 m	
DIST. PROGRESIVE		+3+200	+3+225	+3+250	+3+275	+3+300	+3+325	+3+350	+3+375	+3+400	+3+425	+3+450	+3+475	+3+500	+3+525	+3+550
KUOTA TOKES		77.41	77.92	78.49	79.08	79.62	80.12	80.64	81.21	81.73	81.90	82.06	82.25	82.50	82.85	83.18
KUOTA PROJEKTTIT		77.43	77.98	78.53	79.08	79.63	80.18	80.73	81.28	81.72	81.92	82.09	82.26	82.54	82.91	83.29
KUOTA PUNES		0.02	0.06	0.04	0.00	0.01	0.06	0.09	0.07	-0.02	0.02	0.03	0.01	0.04	0.05	0.10
GJEO. VERTIKALE																
GJEO. HORIZONTALE																
KILOMETRAZHI	-0	3.20	3.25	3.30	3.35	3.40	3.45	3.50	3.55							

Porositi :  BASHKIA MALESE E MADHE	Projektoi: "LENI-ING" sh.p.k Administrator Ing.Nikoll Paluca Adresa: Rr. Uran Pano, Pallati 12 kat, Kati 2 (Mbrapa VEVE Center, Bulevardi Zogu i Pare) Email: leni.ing@hotmail.com	Objekti: "Riveshje me asfalt, rrethrotullimi Vrake - Qender Nj. Gruemire" Faza: Projekt - Zbatim Emërtimi i Fletës: PROFILI GJATESORE Shkalla: ShV 1:200 ShH 1:1000 Tiranë 2022 PGJ - 10
---	--	--

PROFILI GJATESORE

PROFILI GJATESORE
aksi
SH_H - 1:1000
SH_V - 1:200

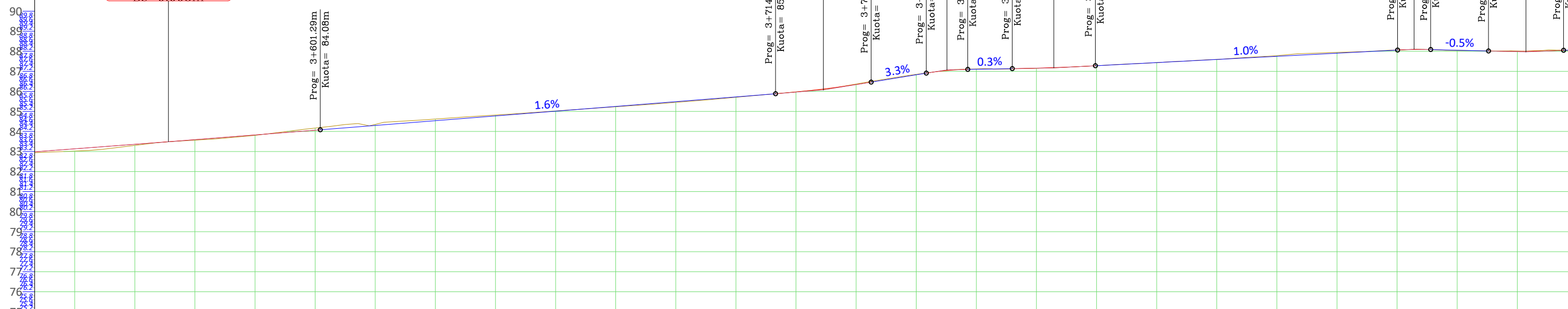

Verteks:26
Prog= 3+563.39m
Kuota= 83.48m
R= 88816.61m
L= 75.79m
Bs=0.008m

Verteks:27
Prog= 3+726.83m
Kuota= 86.07m
R= 1410.64m
L= 23.86m
Bs=0.050m

Verteks:28
Prog= 3+757.67m
Kuota= 87.08m
R= 352.90m
L= 10.35m
Bs=0.038m

Verteks:29
Prog= 3+784.33m
Kuota= 87.17m
R= 2966.70m
L= 20.72m
Bs=0.018m

Verteks:30
Prog= 3+874.25m
Kuota= 88.11m
R= 536.13m
L= 8.24m
Bs=0.016m

Verteks:31
Prog= 3+902.17m
Kuota= 87.97m
R= 1385.70m
L= 18.73m
Bs=0.032m

NR I PRERJES	CS - 143	CS - 144	CS - 145	CS - 146	CS - 147	CS - 148	CS - 149	CS - 150	CS - 151	CS - 152	CS - 153	CS - 154	CS - 155	CS - 156	CS - 157		
DIST. PJSORE	25.0 m	25.0 m	25.0 m	25.0 m	25.0 m	25.0 m	25.0 m	25.0 m	25.0 m	25.0 m	25.0 m	25.0 m	25.0 m	25.0 m	25.0 m		
DIST. PROGRESIVE																	
KUOTA TOKES	83.18	83.63	84.17	84.55	84.88	85.23	85.61	86.07	86.85	87.13	87.34	87.59	87.91	88.10	88.01		
KUOTA PROJEKTIT	83.29	83.67	84.06	84.46	84.85	85.25	85.64	86.08	86.83	87.14	87.33	87.59	87.85	88.09	88.00		
KUOTA PUNES	0.10	0.04	-0.11	-0.09	-0.03	0.02	0.03	0.01	-0.02	0.01	0.00	0.00	-0.06	-0.01	-0.02		
GJEO. VERTIKALE	R = 88816.61 K = 75.79		L = 113.61 i = 1.58%				R = 1410.64 K = 23.86	L = 13.74 i = 3.27%	R = 352.90 K = 10.35	L = 11.13 i = 0.30%	R = 2966.70 K = 20.72	L = 75.43 i = 1.04%		R = 536.13 K = 8.24	L = 14.44 i = -0.50%	R = 1385.70 K = 18.73	
GJEO. HORIZONTALE	L=222.39			φ = 27°56'35"			L = 24.38 R = 50.00		L=31.01		φ = 25°59'38"		L=24.71	φ = 53°02'45"		L=13.81	φ = 66°28'33"
KILOMETRAZHI	-0	3.55	3.60	3.65	3.70	3.75	3.80	3.85	3.90								

Porositi :



BASHKIA MALESE E MADHE

Projektoi:

"LENI-ING" sh.p.k
Administrator Ing.Nikoll Paluca

Adresa: Rr. Uran Pano, Pallati 12 kat, Kati 2
(Mbrapa VEVE Center, Bulevardi Zogu i Pare)

Email: leni.ing@hotmail.com

Objekti: **"Riveshje me asfalt, rrethrotullimi Vrake - Qender Nj. Gruemire"**

Faza: **Projekt - Zbatim**

Emërtimi i Fletës:	Shkalla:	Tiranë 2022
PROFILI GJATESORE	ShV 1:200 ShH 1:1000	PGJ - 11

PROFILI GJATESORE

PROFILI GJATESOR
aksi
SH_H - 1:1000
SH_V - 1:200

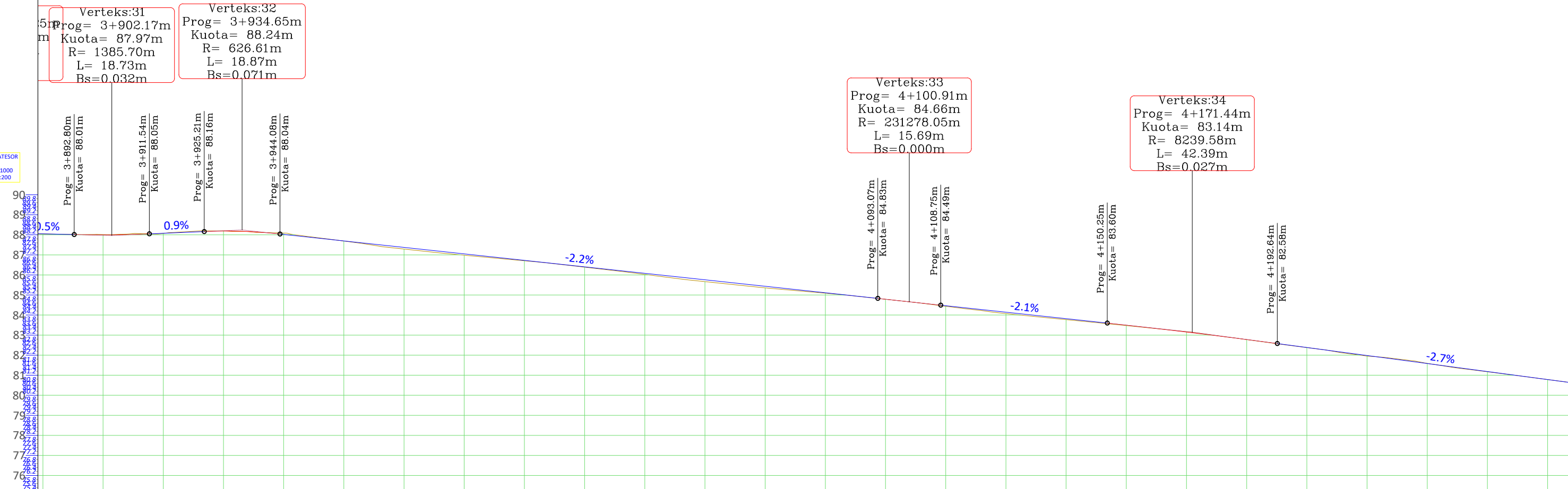

NR I PRERJES	CS - 157																			CS - 158	CS - 159																			CS - 160	CS - 161																			CS - 162	CS - 163																			CS - 164	CS - 165																			CS - 166	CS - 167																			CS - 168	CS - 169																			CS - 170	CS - 171																		
DIST. PJESORE	25.0 m			25.0 m			25.0 m			25.0 m			25.0 m			25.0 m			25.0 m			25.0 m			25.0 m			25.0 m			25.0 m			25.0 m			25.0 m			25.0 m			25.0 m			25.0 m			23.6 m																																																																																																														
DIST. PROGRESIVE	+3+900			+3+925			+3+950			+3+975			+4+000			+4+025			+4+050			+4+075			+4+100			+4+125			+4+150			+4+175			+4+200			+4+225			+4+250																																																																																																																				
KUOTA TOKES	88.01			88.20			87.95			87.29			86.80			86.27			85.67			84.68			84.07			83.57			83.05			82.38			81.75			81.04																																																																																																																							
KUOTA PROJEKTIT	88.00			88.16			87.91			87.37			86.84			86.30			85.76			84.68			84.14			83.61			83.03			82.38			81.72			81.05																																																																																																																							
KUOTA PUNES	-0.02			-0.03			-0.03			0.08			0.04			0.02			0.09			0.04			0.00			0.07			0.03			-0.01			0.01			-0.03			0.01																																																																																																																				
GJEO. VERTIKALE	R = 1385.70 K = 18.73			L = 13.81 φ = 66°28'33" L = 17.40 R = 15.00			L = 15.91 R = 626.61 K = 18.87			L = 33.70 φ = 77°01'16" L = 20.16 R = 15.00			L = 148.99 i = -2.16%			L = 199.97 R = 231278.05 K = 15.69			L = 41.50 i = -2.15%			L = 80.93 i = -2.66%			L = 80.93 i = -2.66%			L = 32.17																																																																																																																																			
GJEO. HORIZONTALE	L=13.81			φ = 66°28'33" L = 17.40 R = 15.00			L=15.91			φ = 77°01'16" L = 20.16 R = 15.00			L=33.70			φ = 1°48'49" L = 31.65 R = 1000.00			L=199.97			φ = 11°49'49" L = 24.78 R = 120.00			L=32.17																																																																																																																																						
KILOMETRAZHI	-0			3.90			3.95			4.00			4.05			4.10			4.15			4.20			4.25																																																																																																																																						

Porositi :



BASHKIA MALESE E MADHE

Projektoi:

"LENI-ING" sh.p.k
Administrator Ing. Nikoll Paluca

Adresa: Rr. Uran Pano, Pallati 12 kat, Kati 2
(Mbrapa VEVE Center, Bulevardi Zogu i Pare)

Email: leni.ing@hotmail.com

Objekti: **"Riveshje me asfalt, rrethrotullimi Vrake - Qender Nj. Gruemire"**

Faza: **Projekt - Zbatim**

Emërtimi i Fletës:	Shkalla:	Tiranë 2022
PROFILI GJATESORE	ShV 1:200 ShH 1:1000	PGJ - 12

PROFILI GJATESORE

PROFILI GJATESOR
aksi
SH_H - 1:1000
SH_V - 1:200

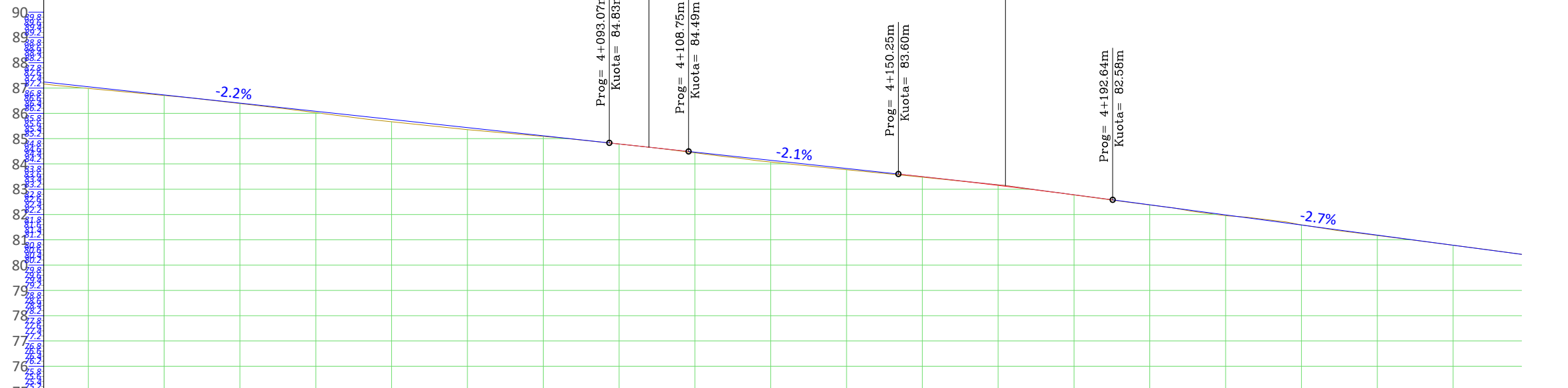

Verteks:33
Prog= 4+100.91m
Kuota= 84.66m
R= 231278.05m
L= 15.69m
Bs=0.000m

Verteks:34
Prog= 4+171.44m
Kuota= 83.14m
R= 8239.58m
L= 42.39m
Bs=0.027m

NR I PRERJES	CS - 161	CS - 162	CS - 163	CS - 164	CS - 165	CS - 166	CS - 167	CS - 168	CS - 169	CS - 170	CS - 171	CS - 172		
DIST. PJESORE	25.0 m	25.0 m	25.0 m	25.0 m	25.0 m	25.0 m	25.0 m	25.0 m	25.0 m	25.0 m	25.0 m	23.6 m		
DIST. PROGRESIVE	4+000	4+025	4+050	4+075	4+100	4+125	4+150	4+175	4+200	4+225	4+250	4+274		
KUOTA TOKES	86.80	86.27	85.67	85.18	84.68	84.07	83.57	83.05	82.38	81.75	81.04	80.42		
KUOTA PROJEKTIT	86.84	86.30	85.76	85.22	84.68	84.14	83.61	83.03	82.38	81.72	81.05	80.42		
KUOTA PUNES	0.04	0.02	0.09	0.04	0.00	0.07	0.03	-0.01	0.01	-0.03	0.01	0.00		
GJEO. VERTIKALE	L = 148.99 i = -2.16%			R = 231278.05 K = 15.69			L = 41.50 i = -2.15%			R = 8239.58 K = 42.39			L = 80.93 i = -2.66%	
GJEO. HORIZONTALE	φ = 1°48'49" L = 31.65 R = 1000.00		L = 199.97									φ = 11°49'49" L = 24.78 R = 120.00		L = 32.17
KILOMETRAZHI	-0	4.00	4.05	4.10	4.15	4.20	4.25	4.28						

Porositi :



BASHKIA MALESE E MADHE

Projektoi:

"LENI-ING" sh.p.k
Administrator Ing.Nikoll Paluca

Adresa: Rr. Uran Pano, Pallati 12 kat, Kati 2
(Mbrapa VEVE Center, Bulevardi Zogu i Pare)

Email: leni.ing@hotmail.com

Objekti: "Riveshje me asfalt, rrethrotullimi Vrake - Qender Nj. Gruemire"		
Faza: Projekt - Zbatim		
Emërtimi i Fletës:	Shkalla:	Tiranë 2022
PROFILI GJATESORE	ShV 1:200 ShH 1:1000	PGJ - 12

PROFILI TERTHORE TIP 1

Shenim teknik: Me keto punime riparuese eshte parashikuar mbushja e gropave dhe riparimi i siperfaqeve te demtuara duke bere evidentimin konkret nga perfaqesuesi i firmes zbatuese, inxhinieri i baskise Malesia e Madhe dhe mbikqyrsi i punimeve per cdi dite ne periudhen e realizimit.

- Pjesa kryesore e gjatesise se rruges e cila ka si profil ekzistues binder ekzistues qe do te frezohet me emulsion dhe do te shtrohet sh. ASFALTOBETON I RI

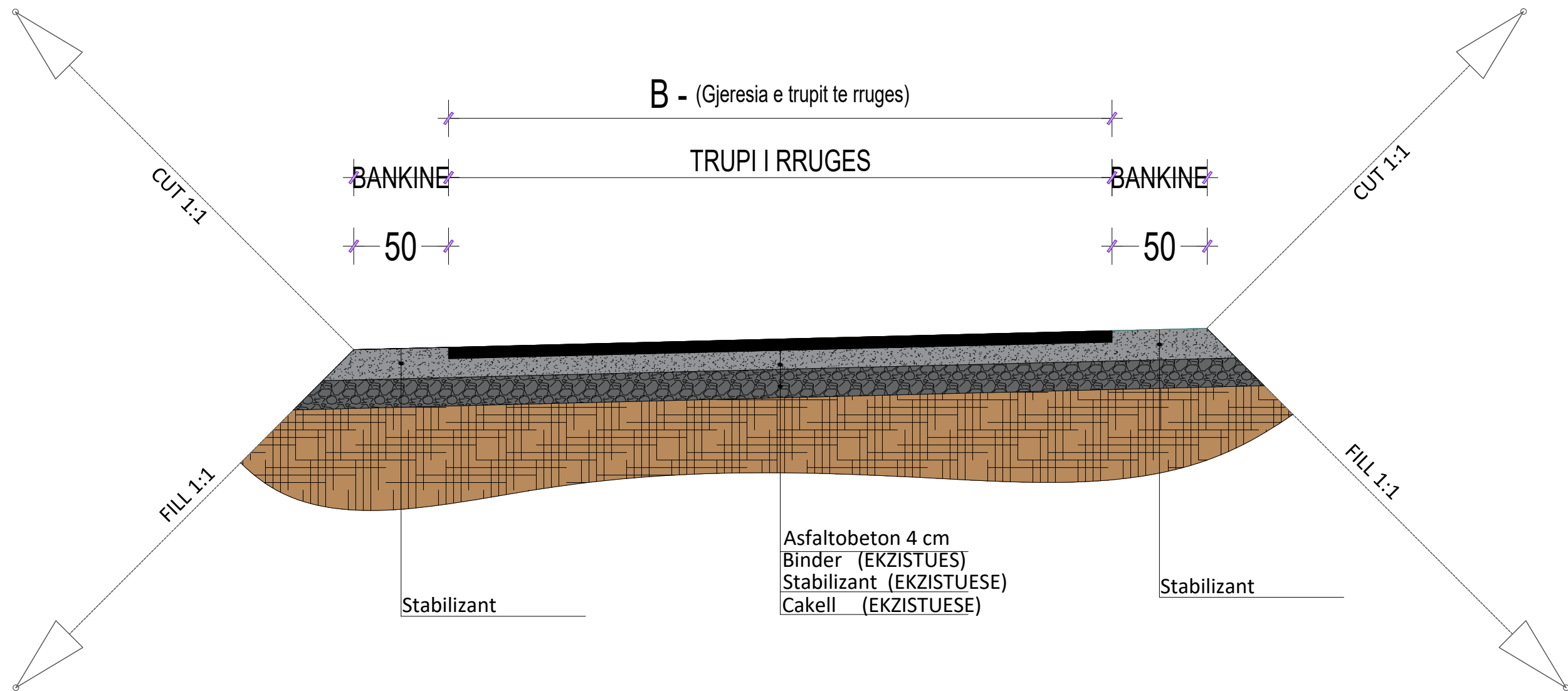



<p>Porositi:</p>  <p style="text-align: center; font-size: small;">BASHKIA MALËSI E MADHE</p>	<p>Projekttoi:</p> <p style="text-align: center;">"LENI-ING" sh.p.k</p> <p style="text-align: center;">Administrator Ing.Nikoll Paluca</p> <p style="text-align: center; font-size: x-small;">Adresa: Tirane Mobile: 068 20 42 270 Email: leni-ing@hotmail.com</p>	<p>Objekti: "Riveshje me asfalt, rrethrotullimi Vrake - Qender Nj. Gruemire"</p> <p>Faza: Projekt - Zbatimi</p> <table style="width: 100%; font-size: x-small;"> <tr> <td style="width: 33%;">Emërtimi i Fletës:</td> <td style="width: 33%;">Shkalla:</td> <td style="width: 34%;">Tiranë 2022</td> </tr> <tr> <td>PROFILI TERTHORE TIP 1</td> <td>Sh - 1:25</td> <td style="text-align: center;">PT - 01</td> </tr> </table>	Emërtimi i Fletës:	Shkalla:	Tiranë 2022	PROFILI TERTHORE TIP 1	Sh - 1:25	PT - 01
Emërtimi i Fletës:	Shkalla:	Tiranë 2022						
PROFILI TERTHORE TIP 1	Sh - 1:25	PT - 01						

PROFILI TERTHORE TIP VARIANTI 2

Shenim teknik: Me keto punime riparuese eshte parashikuar mbushja e gropave dhe riparimi i siperfaqeve te demtuara duke bere evidentimin konkret nga perfaqesuesi i firmes zbatuese, inxhinieri i bashkise Malesia e Madhe dhe mbikqyrsi i punimeve per cdo dite ne periudhen e realizimit.

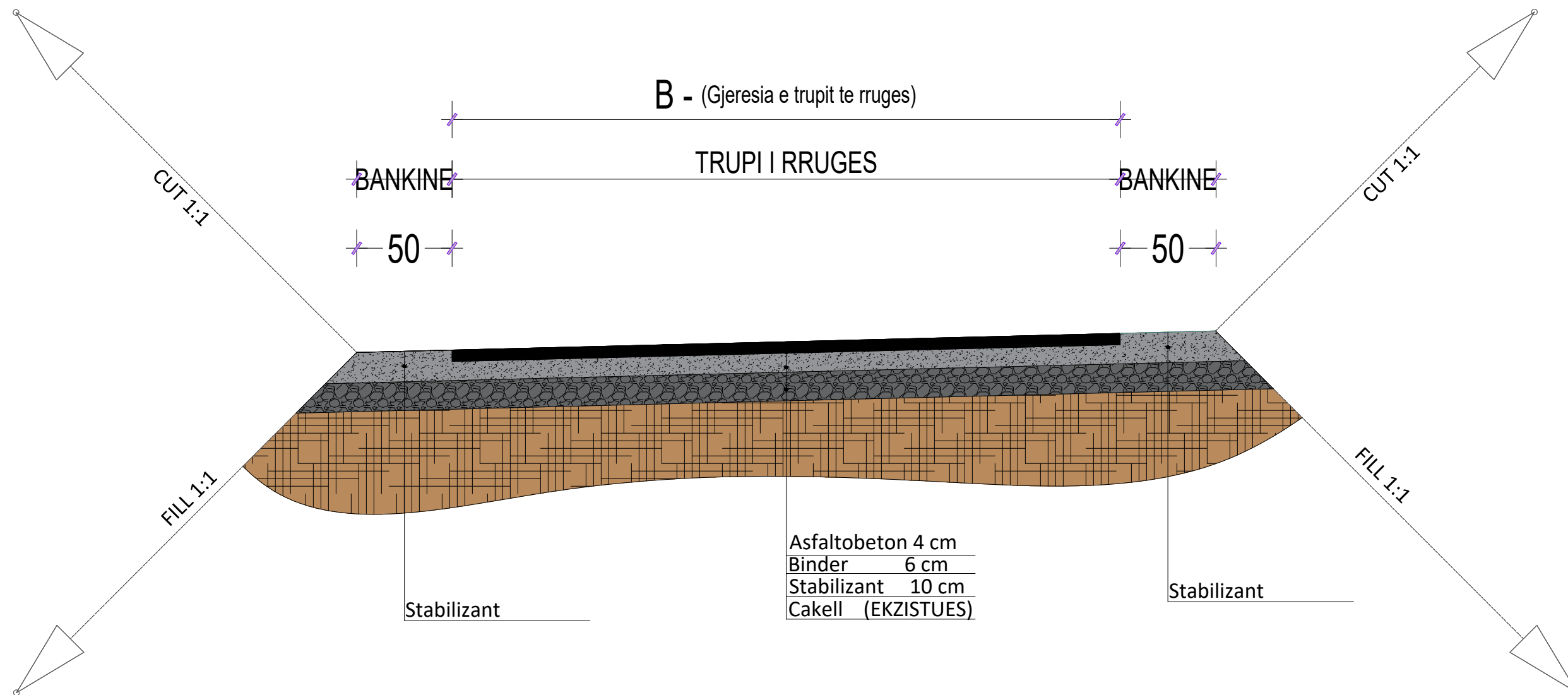
- Segmentet e demtuara qe do te riparohen duke filluar me STABILIZANT, BINDER dhe ASFALTOBETON.



Porositi:	Projektoi:	Objekti: "Riveshje me asfalt, rrethrotullimi Vrake - Qender Nj. Gruemire"	
 BASHKIA MALËSI E MADHE	"LENI-ING" sh.p.k	Faza: Projekt - Zbatimi	
	Administrator Ing.Nikoll Paluca	Emërtimi i Fletës:	Tiranë 2021
Adresa: Tirane	Shkalla:	PT - 02	
Mobile: 068 20 42 270	Sh - 1:02		
Email: leni-ing@hotmail.com	PROFILI TERTHORE TIP		