



REPUBLIKA E SHQIPERISE  
BASHKIA VAU DEJES

**MIRATOI:  
MARK BABANI  
KRYETAR**



# PROJEKT KONSTRUKTIV PALESTRA

**OBJEKTI:  
"RIKONSTRUKSION I SHKOLLËS MJEDË"**



AUTORITETI KONTRAKTOR : BASHKIA VAU DEJES		 <b>HMK-Consulting</b> Adresa: Rruga "Osman Myderizi", "Komuna e Parisit" Tirane, Shqiperi	 <b>ARABEL - STUDIO</b> Adresa: Rruga "Erosma Plaku", Tirane, Shqiperi	 <b>TRANSPORT HIGHWAY CONSULTING</b> Adresa: "Komuna e Parisit" Pallati 10, Tirane, Shqiperi	<b>Drejtues i projektit</b> Adm. Ana NISHKU Inxh. LILJANA VLLAMASI	<b>Projektues</b> Nd. LILJANA VLLAMASI Ark. Rigert HYRA Hid. BUJAR MERAJ Elek. Altin ALLKAJ Top. IV BEQARI
-------------------------------------------	-------------------------------------------------------------------------------------	-------------------------------------------------------------------------------------------------------------------------------------------------------------------------------------------	----------------------------------------------------------------------------------------------------------------------------------------------------------------------	--------------------------------------------------------------------------------------------------------------------------------------------------------------------------------------------	--------------------------------------------------------------------------	---------------------------------------------------------------------------------------------------------------------------

PLANI I PIKETIMIT TE PLINTAVE NE KUOTEN -1.70 m

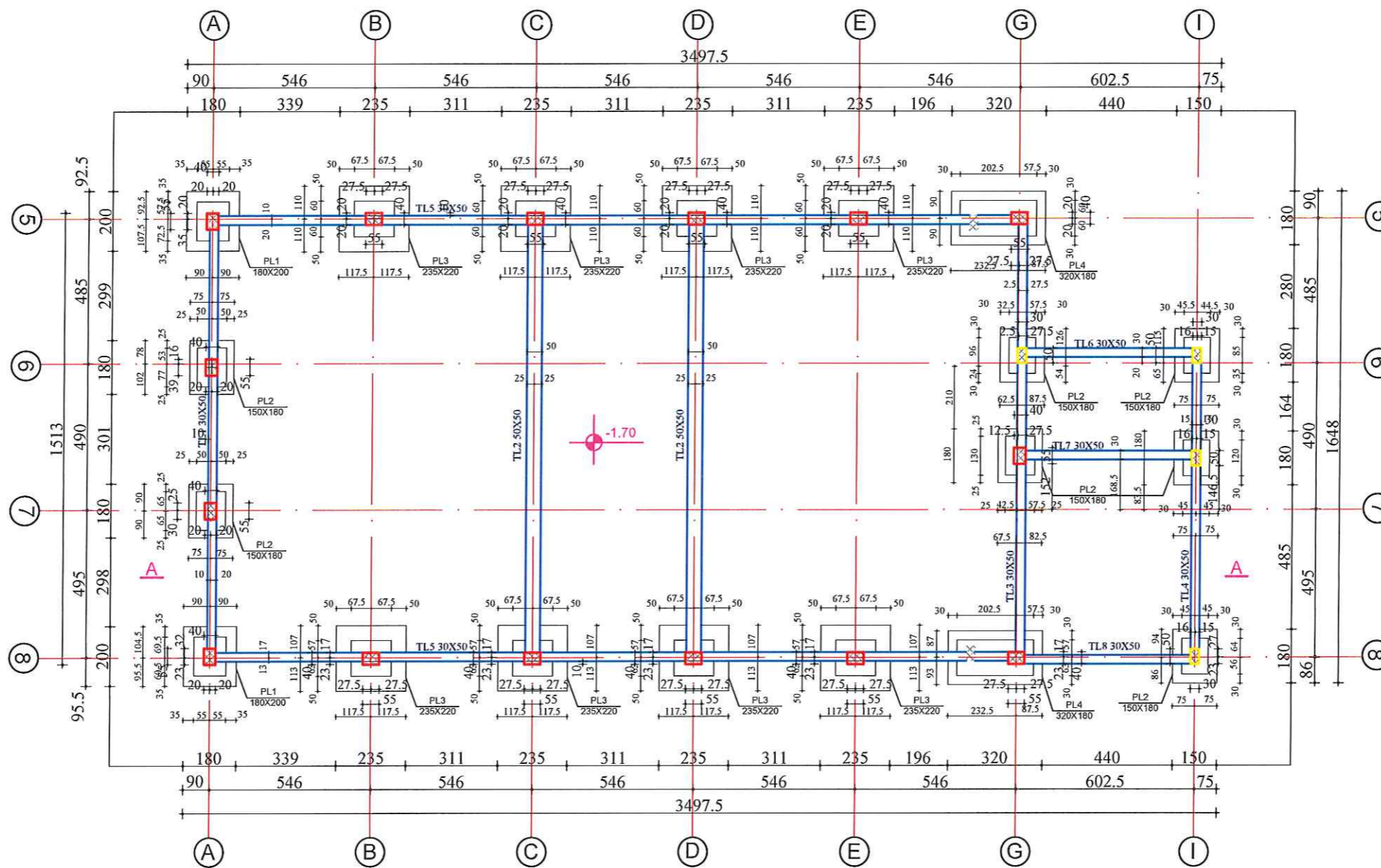

PRERJA A-A

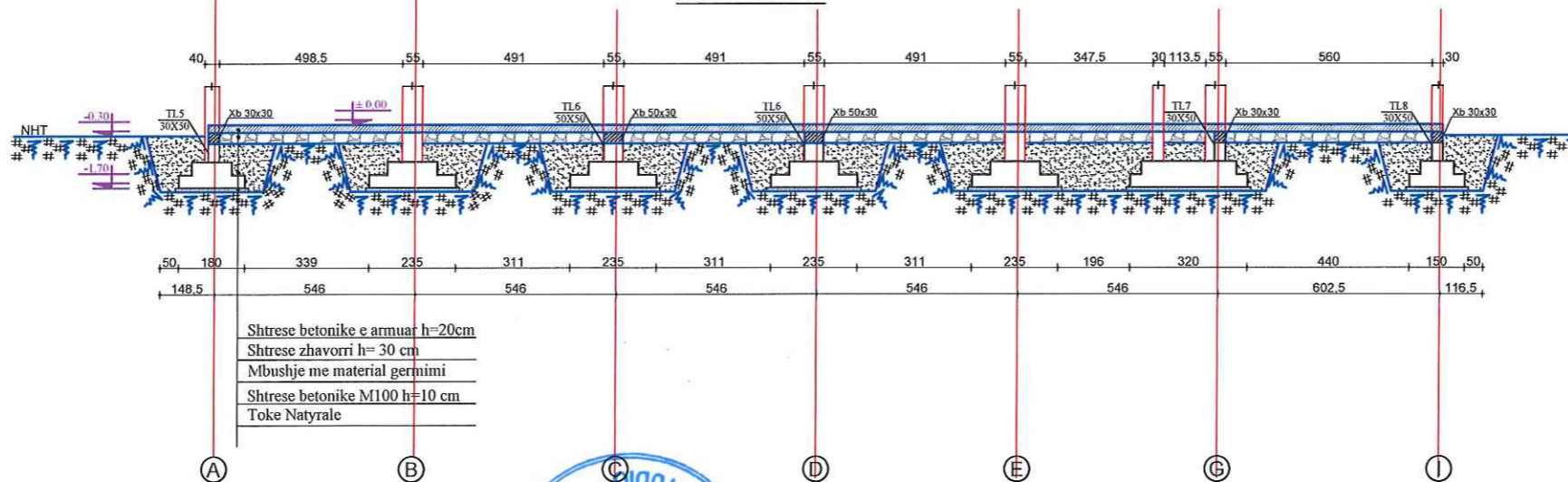

- Shtrese betonike e armuar h=20cm
- Shtrese zhavorri h= 30 cm
- Mbushje me material germimi
- Shtrese betonike M100 h=10 cm
- Toke Natyrale

AUTORITETI KONTRAKTOR:  
BASHKIA VAU DEJES



Objekti:  
"RIKONSTRUKSION I SHKOLLËS MJEDË"

Emertimi: PLANI I PIKETIMIT TE PLINTAVE NE KUOTEN -1.70 m



**HMK-Consulting**  
Adresa: Rruga "Osman Myderrizi",  
"Komuna e Parisit"  
Tirane, Shqipëri



**ARABEL STUDIO**  
Adresa: Rruga "Frosina Nalaj",  
Tirane, Shqipëri

**TRANSPORT HIGHWAY CONSULTING**  
Adresa: "Komuna e Parisit" Pallati 10,  
Tirane, Shqipëri

Drejtuës i projektit

Adm. Ana NISHKU

Inxh. LILJANA VLLAMASI

Projektues

Nd. LILJANA VLLAMAS

Ark.Rigert HYRA

Hid. BUAJR MERAJ

Elek. Altin ALLKAJ

Top. IV BEQARI

SHKALLA FLETA

1:250

VITI 2020

K-01

FORMAT A3

PLANI I PIKETIMIT TE KOLONAVE NE KUOTEN ±0.00 m

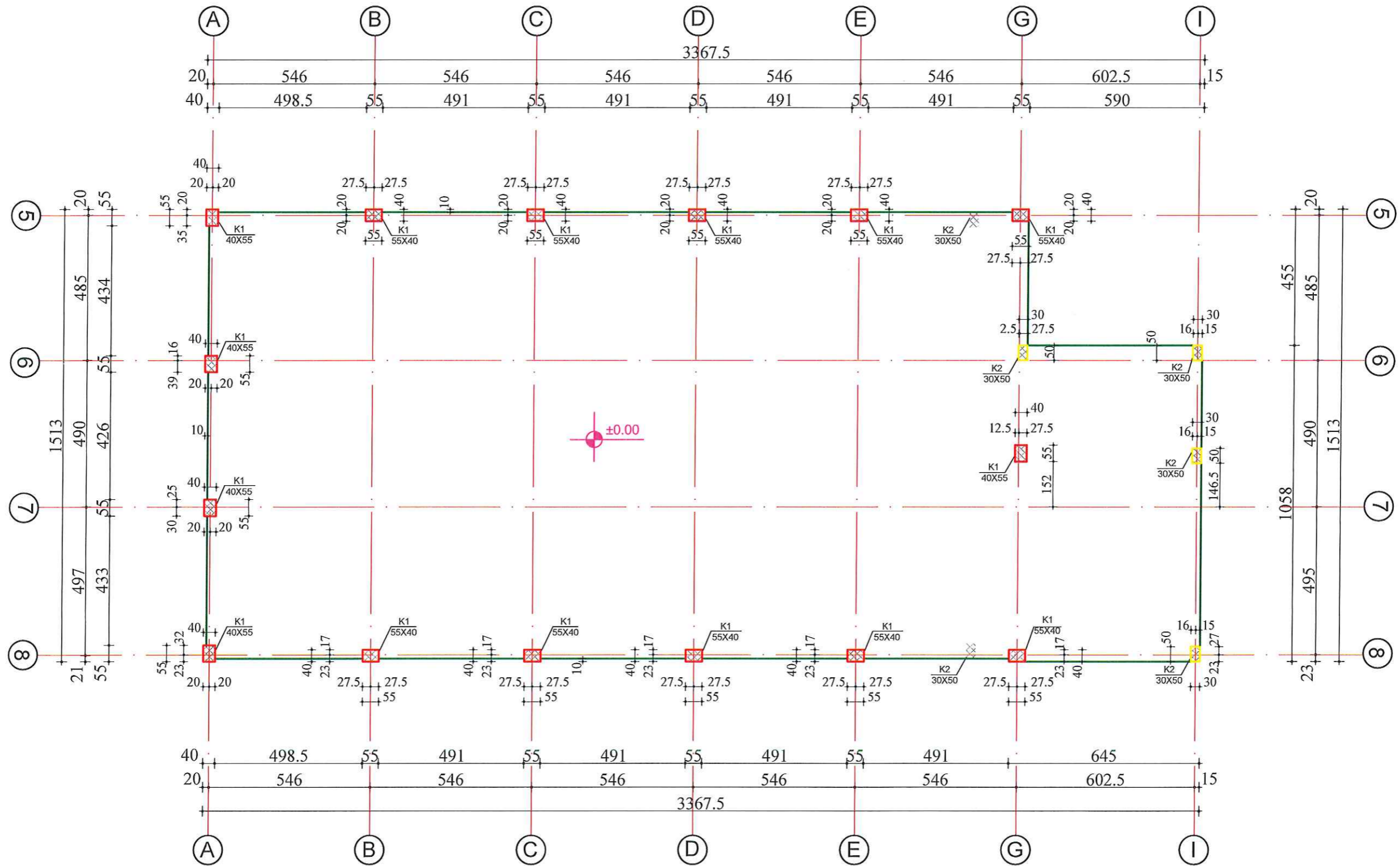

SHENIME TEKNIKE:  
 BETONI : B-25 (M-250)  
 HEKURI: S500 (fy=4400 kg/cm2)

AUTORITETI KONTRAKTOR :  
 BASHKIA VAU DEJES

Objekti:  
 "RIKONSTRUKSION I SHKOLLËS MJEDE"



Emertimi: PLANI I PIKETIMIT TE KOLONAVE NE KUOTEN ±0.00 m



HMK-Consulting  
 Adresa: Rruga "Osman Myderizi",  
 "Komuna e Parisit"  
 Tirane, Shqiperi



ARABEL STUDIO  
 Adresa: Rruga "Frosina Plaku",  
 Tirane, Shqiperi



TRANSPORT HIGHWAY CONSULTING  
 Adresa: "Komuna e Parisit" Pallati 10,  
 Tirane, Shqiperi

Drejtesues i projektit

Adm. Ana NISHKU

Inxh. LILJANA VLLAMASI

Projektues

Nd. LILJANA VLLAMASI

Ark. Rigert HYRA

Hid. BUAJR MERAJ

Elek. Altin ALLKAJ

Top. IV BEQARI

SHKALLA FLETA

1:250 K-02

VITI 2020 FORMAT A3

PLANI I PIKETIMIT TE KOLONAVE NE KUOTEN +3.65 m

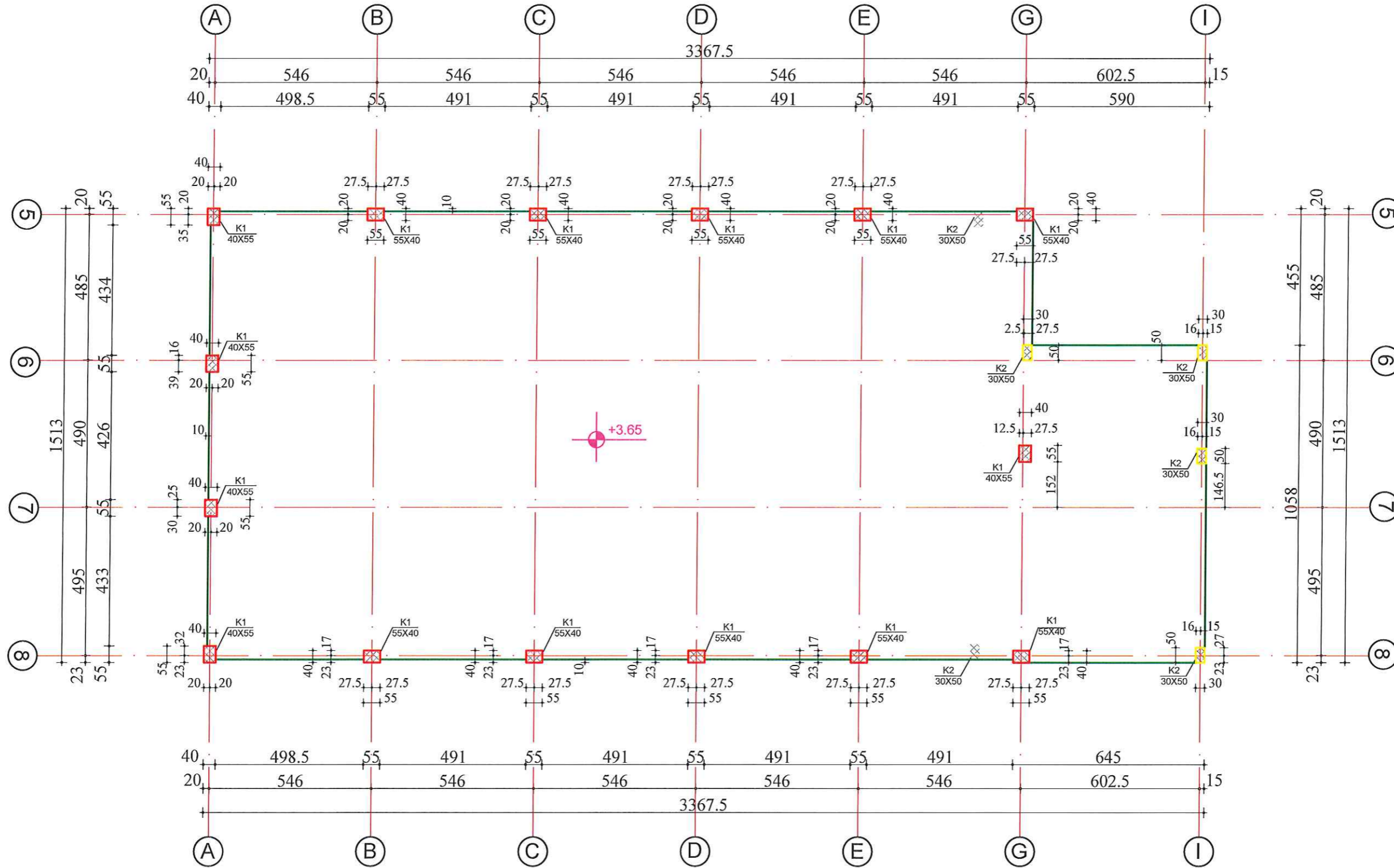

SHENIME TEKNIKE:  
 BETONI : B-25 (M-250)  
 HEKURI : S500 (fy=4400 kg/cm2)

AUTORITETI KONTRAKTOR:  
 BASHKIA VAU DEJES

Objekti:  
 "RIKONSTRUKSION I SHKOLLËS MJEDË"

Emertimi: PLANI I PIKETIMIT TE KOLONAVE NE KUOTEN +3.65 m

HMK-Consulting  
 Adresa: Rruga "Osman Myderrizi",  
 "Komuna e Parisit"  
 Tirane, Shqiperi

ARABEL STUDIO  
 Adresa: Rruga "Erosina Plaku",  
 Tirane, Shqiperi

TRANSPORT HIGHWAY CONSULTING  
 Adresa: "Komuna e Parisit" Pallati 10,  
 Tirane, Shqiperi

Drejtes i projektit  
 Adm. Ana NISHKU  
 Inxh. LILJANA VLLAMASI

Projektues  
 Nd. LILJANA VLLAMASI  
 Ark. Rigert HYRA  
 Hid. BUAJR MERAJ

Elek. Altin ALLKAJ  
 Top. IV BEQARI

SHKALLA	FLETA
1:250	K-03
VITI 2020	FORMAT A3

PLANI I PIKETIMIT TE KOLONAVE NE KUOTEN +6.50 m

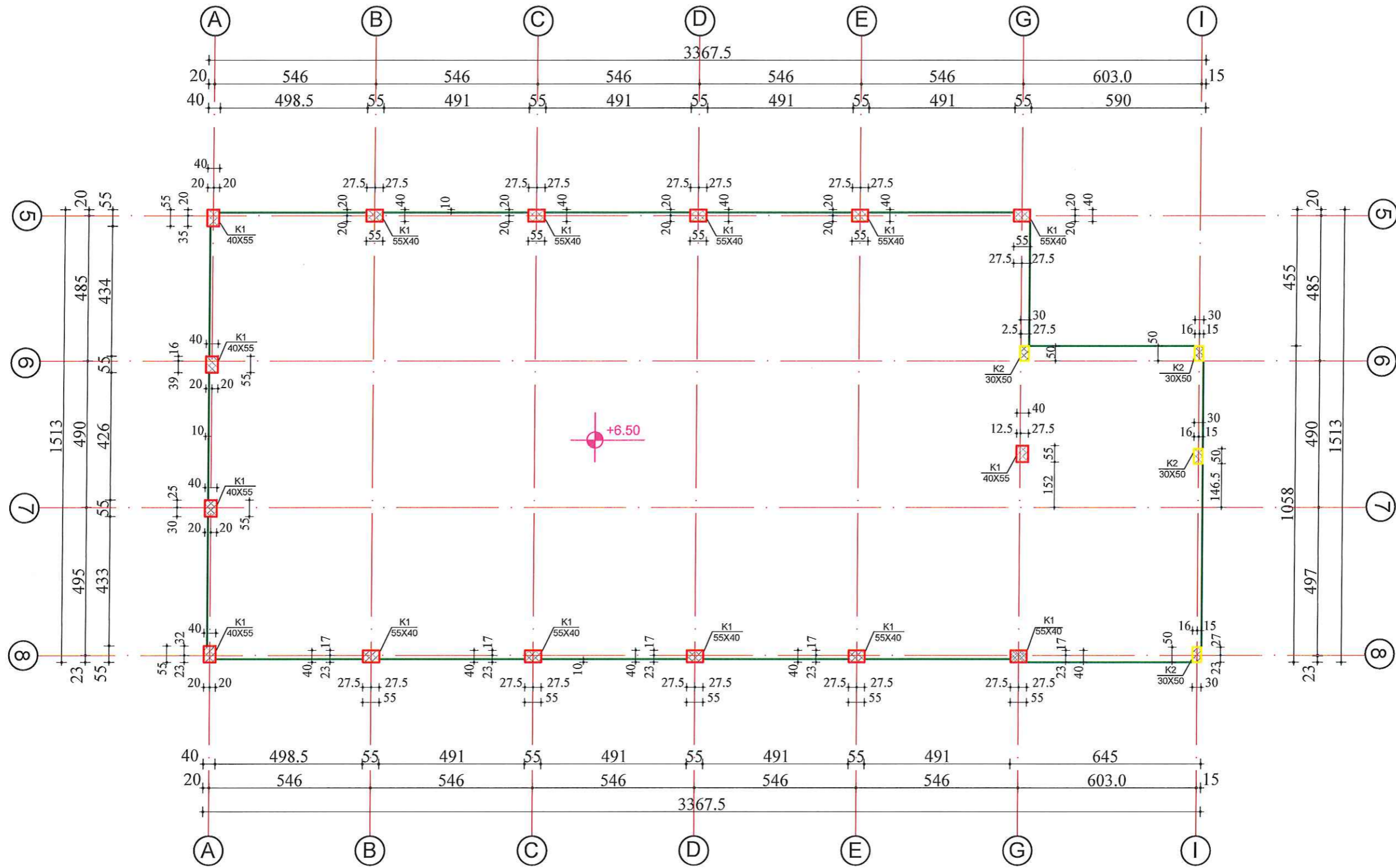

SHENIME TEKNIKE:  
 BETONI : B-25 (M-250)  
 HEKURI: S500 (fy=4400 kg/cm2)

AUTORITETI KONTRAKTOR :  
 BASHKIA VAU DEJES

Objekti:  
 "RIKONSTRUKSION I SHKOLLËS MJEDE"

Emertimi: PLANI I PIKETIMIT TE KOLONAVE NE KUOTEN +6.50 m

HMK-Consulting  
 Adresa: Rruga "Osman Myderizi",  
 "Komuna e Parisit"  
 Tirane, Shqipëri

ARABEL - STUDIO  
 Adresa: Rruga "Frosina Plaku",  
 Tirane, Shqipëri

TRANSPORT HIGHWAY CONSULTING  
 Adresa: "Komuna e Parisit" Pallati 10,  
 Tirane, Shqipëri

Drejtesues i projektit  
 Adm. Ana NISHKU  
 Inxh. LILJANA VLLAMASI

Projektues  
 Nd. LILJANA VLLAMASI  
 Ark. Rigert HYRA  
 Hid. BUAJR MERAJ  
 Elek. Altin ALLKAJ  
 Top. IV BEQARI

SHKALLA	FLETA
1:250	K-04
VITI 2020	FORMAT A3

**PLANI I STRUKTURAVE NE KUOTEN ±0.00**  
(Shtrese betonike h=20cm)

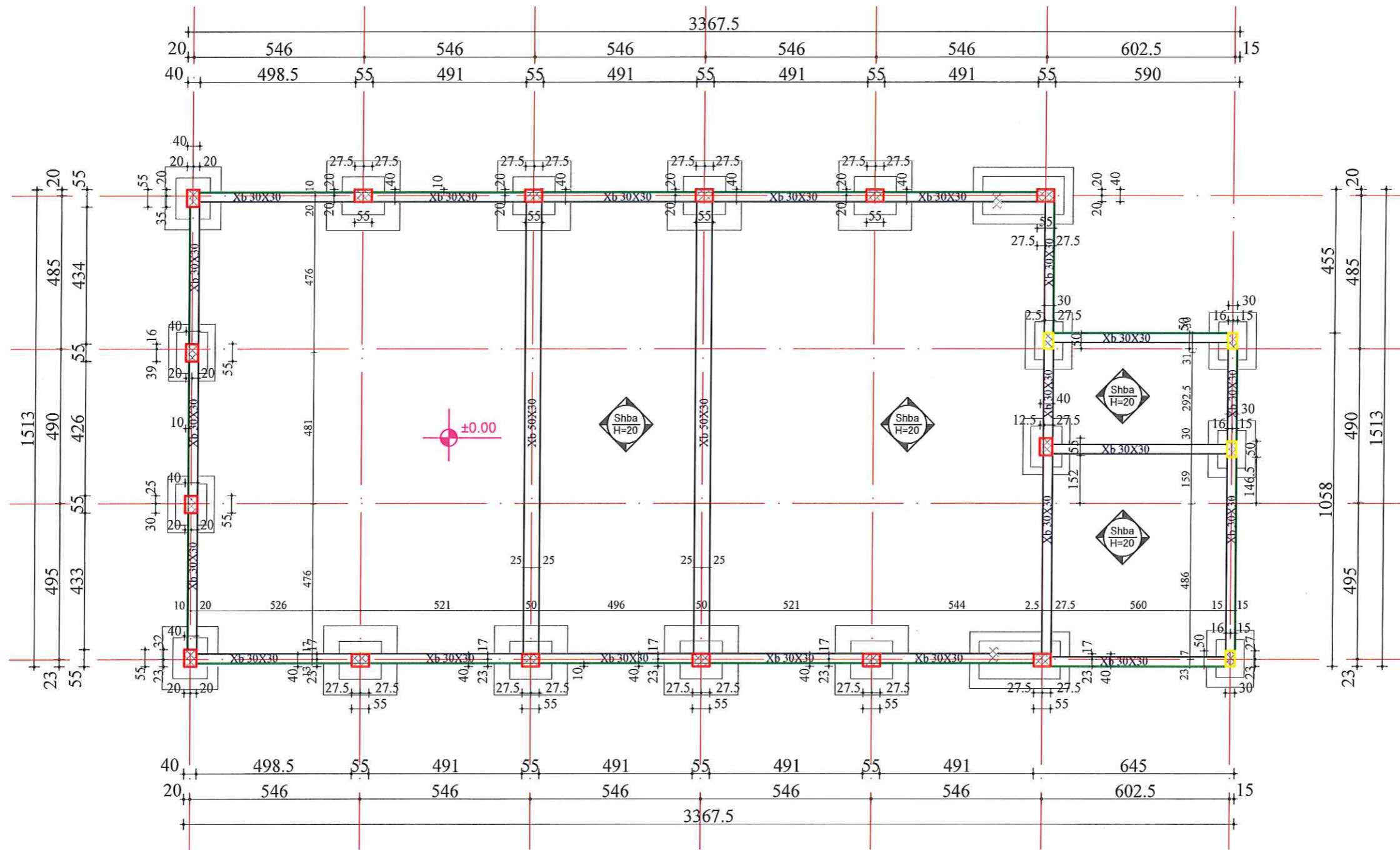

**SHENIME TEKNIKE:**  
 BETONI: B-25 (M-250)  
 HEKURI: S500 (fy= 4400 kg/cm<sup>2</sup>)

AUTORITETI KONTRAKTOR :  
 BASHKIA VAU DEJES

Objekti:  
 "RIKONSTRUKSION I SHKOLLËS MJEDË"



Emertimi: PLANI I STRUKTURAVE NE KUOTEN ±0.00

HMK-Consulting

Adresa: Rruga "Osman Myderizi",  
 "Komuna e Parisit"  
 Tirane, Shqiperi



Projektim-Supervizion

ARABELL STUDIO

Adresa: Rruga "Frosina Plaku",  
 Tirane, Shqiperi



TRANSPORT HIGHWAY CONSULTING

Adresa: "Komuna e Parisit" Pallati 10,  
 Tirane, Shqiperi



Drejtes i projektit

Adm. Ana NISHKU

Inxh. LILJANA VLLAMASI

Projektues

Nd. LILJANA VLLAMASI  
 Ark. Rigert HYRA  
 Hid. BUAJR MERAJ

Elek. Altin ALLKAJ  
 Top. IV BEQARI

SHKALLA	FLETA
1:250	K-05
VITI 2020	FORMAT A3

# ARMIMI I SHITRESES BETONIKE NE KUOTEN ±0.00

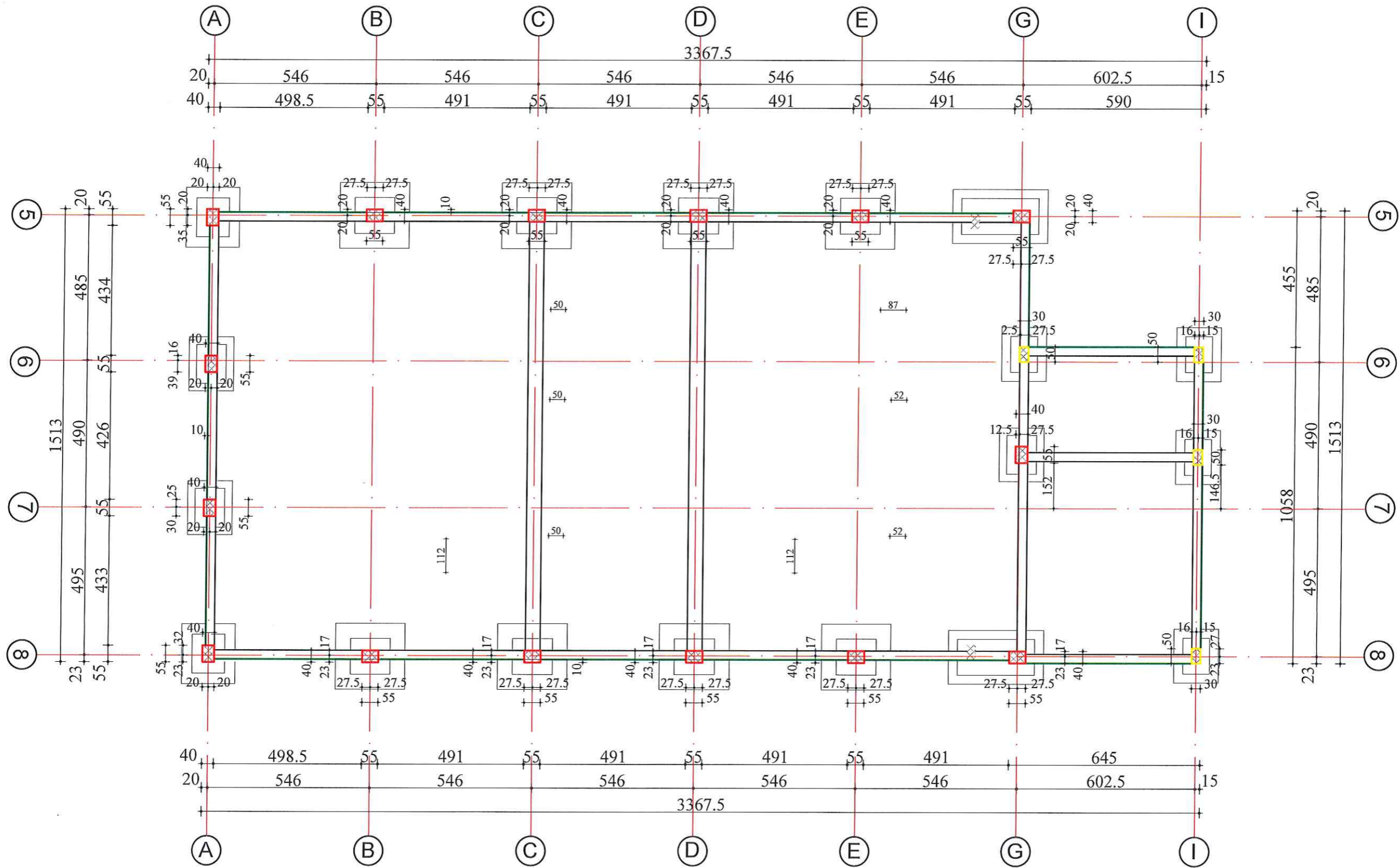

**SHENIME TEKNIKE:**  
 BETONI: B-25 (M-250)  
 HEKURI: S500 (fy= 4400 kg/cm<sup>2</sup>)

AUTORITETI KONTRAKTOR:  
 BASHKIA VAU DEJES

Objekti:  
 "RIKONSTRUKSION I SHKOLLËS MJEDE"

Emertimi: PLANI I STRUKTURAVE NE KUOTEN ±0.00

**HMK-Consulting**  
 Adresa: Rruga "Osman Myderizi",  
 "Komuna e Parisit"  
 Tirane, Shqiperi

**ARABEL STUDIO**  
 Adresa: Rruga "Frosina Blaku",  
 Tirane, Shqiperi

**THC** TRANSPORT HIGHWAY CONSULTING  
 Adresa: "Komuna e Parisit" Pallati 10,  
 Tirane, Shqiperi

Drejtes i projektit  
 Adm. Ana NISHKU  
 Inxh. LILJANA VLLAMASI

Projektues  
 Nd. LILJANA VLLAMASI  
 Elek. Altin ALLKAJ  
 Ark. Rigert HYRA  
 Top. IV BEQARI  
 Hid. BUAJR MERAJ

SHKALLA	FLETA
1:250	K-06
VITI 2020	FORMAT A3

# PLANI I STRUKTURAVE NE KUOTEN +3.65

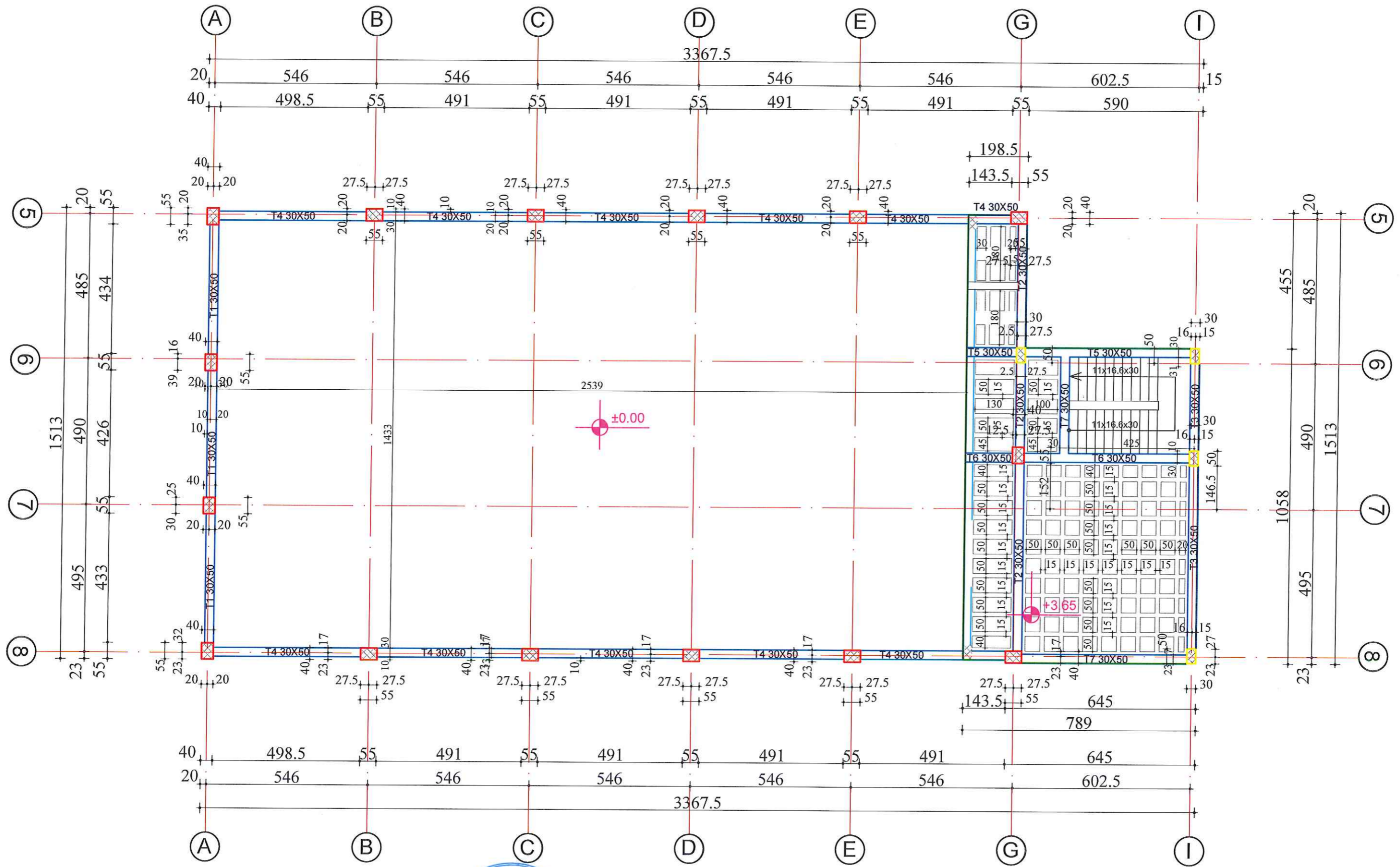

AUTORITETI KONTRAKTOR :  
BASHKIA VAU DEJES

Objekti:  
"RIKONSTRUKSION I SHKOLLËS MJEDË"



Emertimi: PLANI I STRUKTURAVE NE KUOTEN +3.65



HMK-Consulting  
Adresa: Rruga "Osman Myderizi",  
"Komuna e Parisit"  
Tirane, Shqipëri



ARABDE - STUDIO  
Adresa: Rruga "Frosina Plaku",  
Tirane, Shqipëri



TRANSPORT HIGHWAY CONSULTING  
Adresa: "Komuna e Parisit" Pallati 10,  
Tirane, Shqipëri

Drejtues i projektit

Adm. Ana NISHKU

Inxh. LILJANA VLLAMASI

Projektues

Nd. LILJANA VLLAMASI

Ark. Rigert HYRA

Hid. BUAJR MERAJ

Elek. Altin ALLKAJ

Top. IV BEQARI

SHKALLA FLETA

1:250 K-07

VITI 2020 FORMAT A3



**ARMIMI I SOLESETES NE KUOTEN +3.65**  
(Shufrat e poshtme)

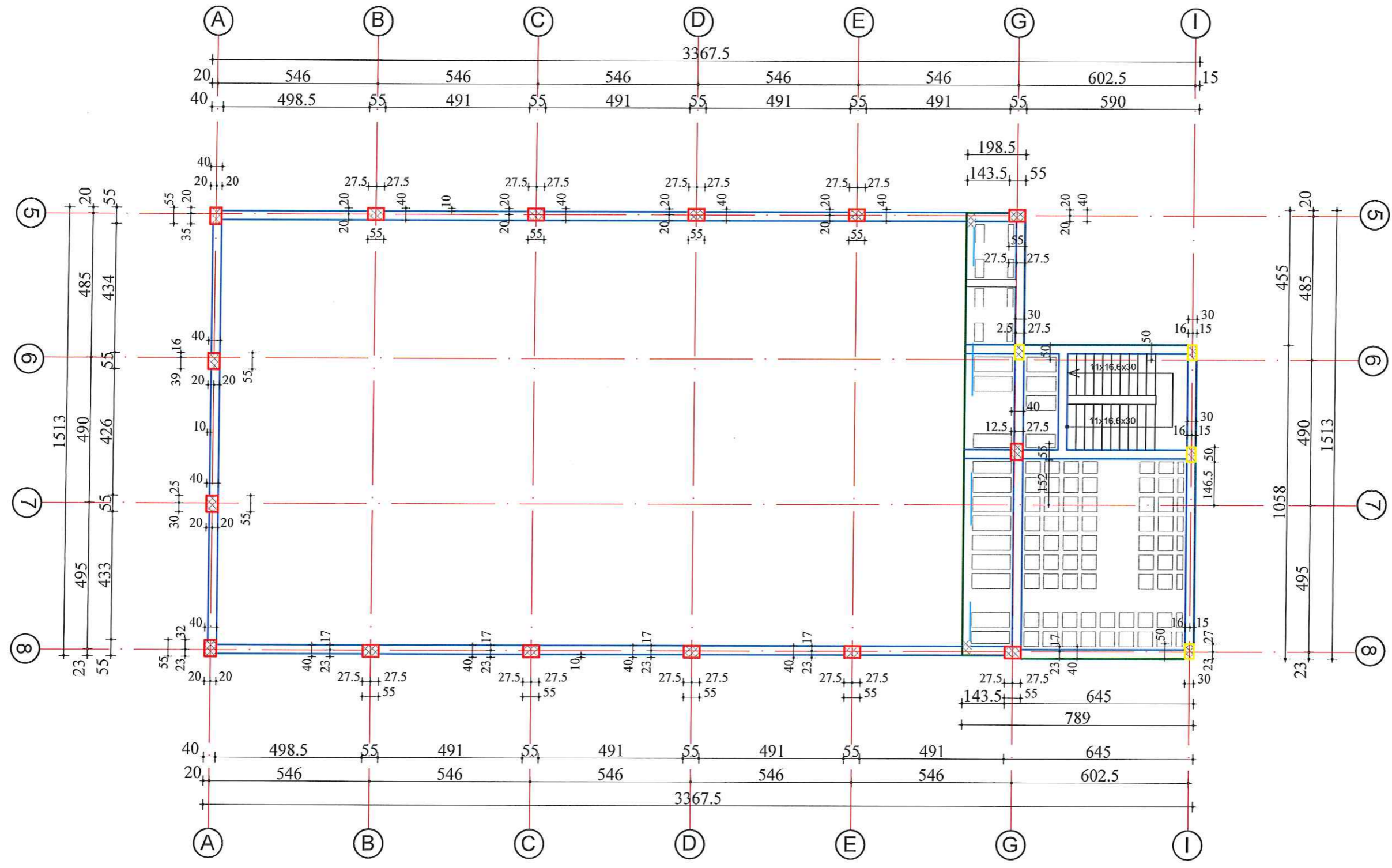

**SHENIME TEKNIKE:**  
 BETONI: B-25 (M-250)  
 HEKURI: S500 (fy= 4400 kg/cm2)

AUTORITETI KONTRAKTOR:  
 BASHKIA VAU DEJES



Emertimi: PLANI I STRUKTURAVE NE KUOTEN +3.65

**HMK-Consulting**  
 Adresa: Rruga "Osman Myderizi",  
 "Komuna e Parisit"  
 Tirane, Shqipëri



**ARABEL - STUDIO**  
 Adresa: Rruga "Prosinja Plaku",  
 Tirane, Shqipëri



**THC** TRANSPORT HIGHWAY CONSULTING  
 Adresa: "Komuna e Parisit" Pallati 10,  
 Tirane, Shqipëri



**Drejtes i projektit**  
 Adm. Ana NISHKU  
 Inxh. LILJANA VLLAMASI

Projektues	
Nd. LILJANA VLLAMASI	Elek. Altin ALLKAJ
Ark. Rigert HYRA	Top. IV BEQARI
Hid. BUAJR MERAJ	

SHKALLA	FLETA
1:250	K-08
VITI 2020	FORMAT A3

**ARMIMI I SOLESETES NE KUOTEN +3.65**  
(Shufrat e sipërme)

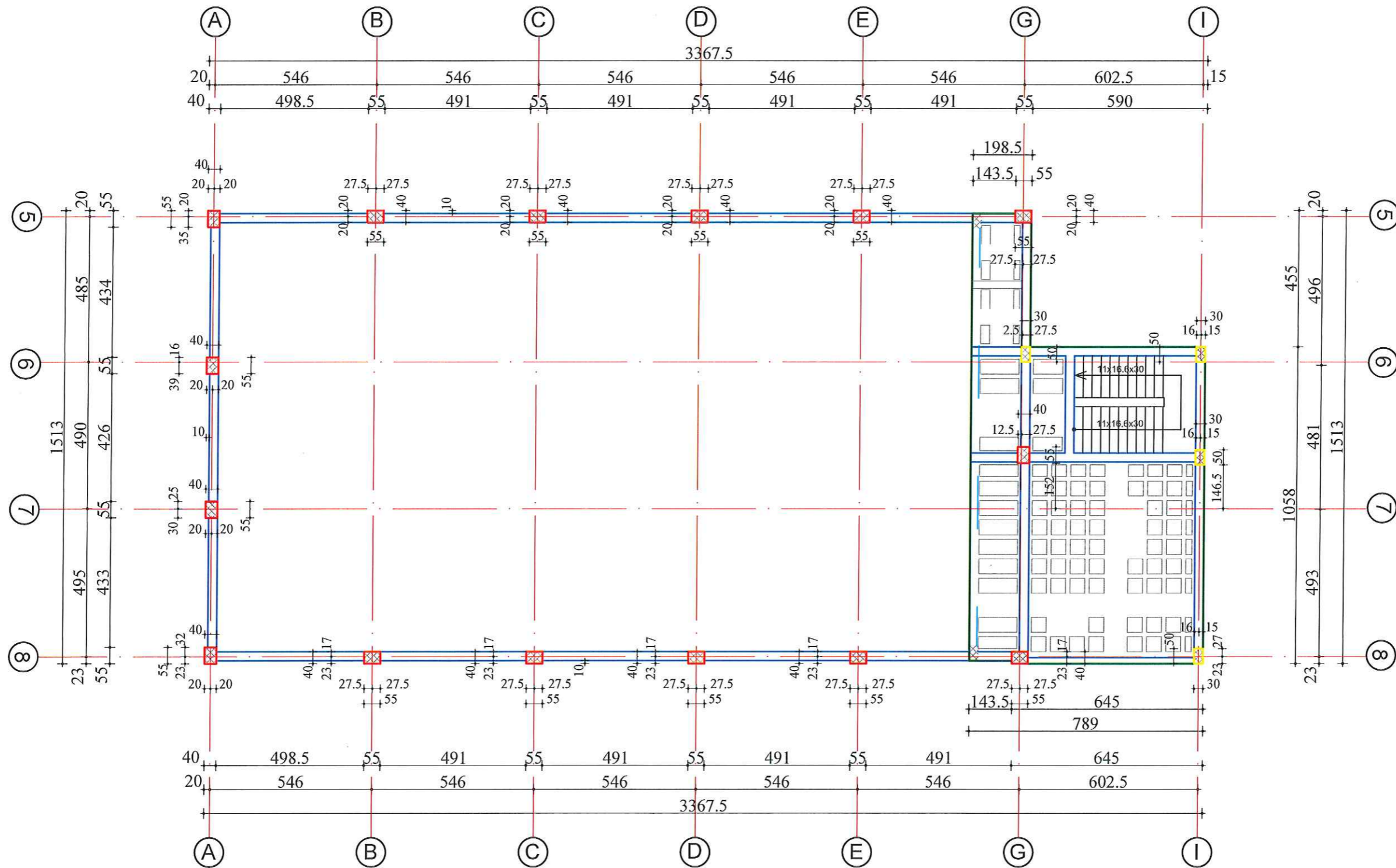

**SHENIME TEKNIKE:**  
 BETONI: B-25 (M-250)  
 HEKURI: S500 (fy= 4400 kg/cm2)

AUTORITETI KONTRAKTOR:  
 BASHKIA VAU DEJES

Objekti:  
 "RIKONSTRUKSION I SHKOLLËS MJEDË"

Emertimi: PLANI I STRUKTURAVE NE KUOTEN +3.65

**HMK-Consulting**  
 Adresa: Rruga "Osman Myderizi",  
 "Komuna e Parisit"  
 Tirane, Shqipëri

**ARABELI STUDIO**  
 Adresa: Rruga "Frosina Plaku",  
 Tirane, Shqipëri

**THC** TRANSPORT HIGHWAY CONSULTING  
 Adresa: "Komuna e Parisit" Pallati 10,  
 Tirane, Shqipëri

**Drejtesues i projektit**  
 Adm. Ana NISHKU  
 Inxh. LILJANA VLLAMASI

**Projektues**

Nd. LILJANA VLLAMASI	Elek. Altin ALLKAJ
Ark. Rigert HYRA	Top. IV BEQARI
Hid. BUAJR MERAJ	

SHKALLA	FLETA
1:250	K-09
VITI 2020	FORMAT A3

## PLANI I STRUKTURAVE NE KUOTEN +6.50

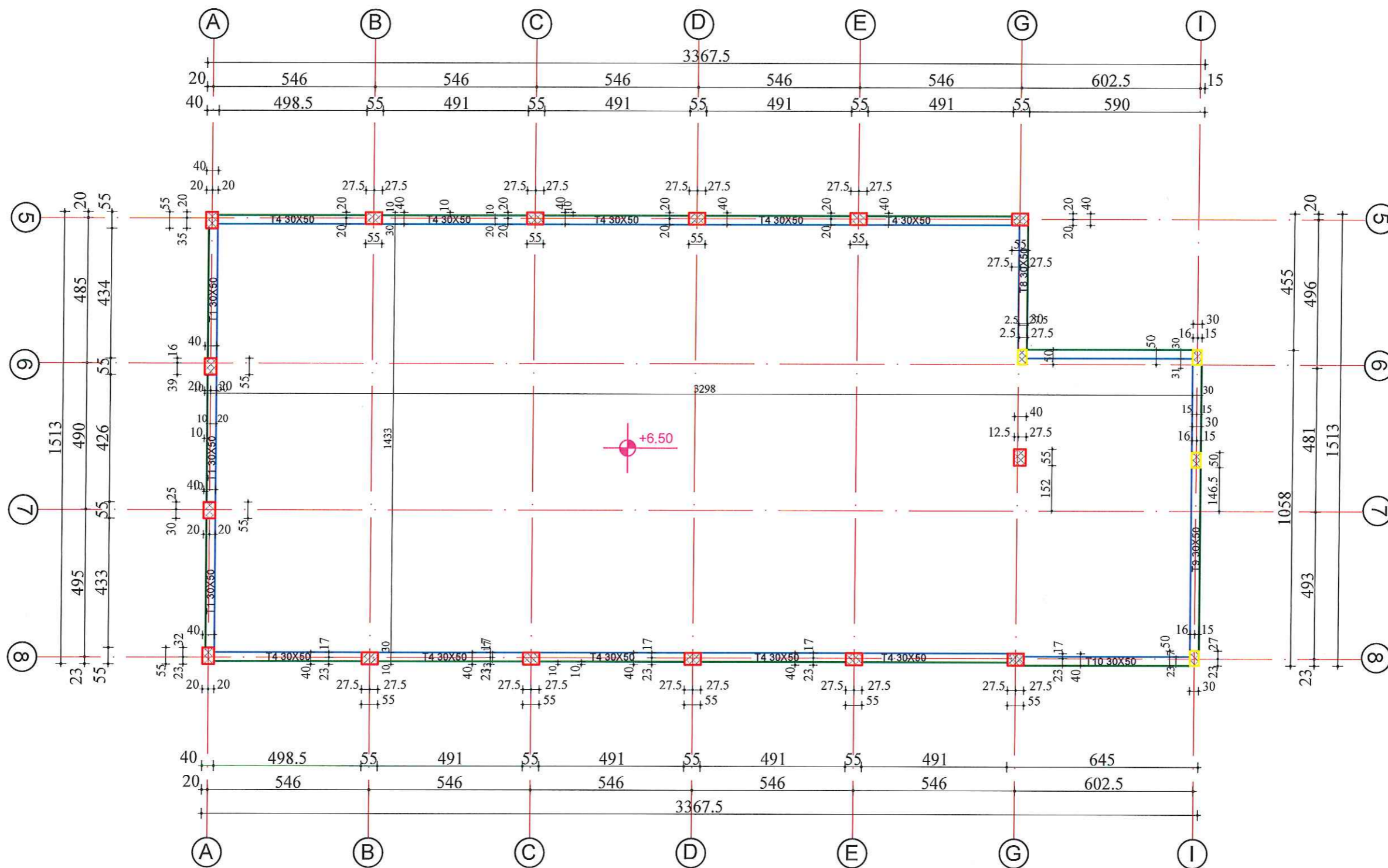

SHENIME TEKNIKE:  
 BETONI: B-25 (M-250)  
 HEKURI: S500 (fy= 4400 kg/cm<sup>2</sup>)

AUTORITETI KONTRAKTOR:  
 BASHKIA VAU DEJES



Objekti:  
 "RIKONSTRUKSION I SHKOLLËS MJEDË"

Emertimi: PLANI I STRUKTURAVE NE KUOTEN +6.50



**HMK-Consulting**  
 Adresa: Rruga "Osman Myderizi",  
 "Komuna e Parisit"  
 Tirane, Shqipëri



**ARABEL STUDIO**  
 Adresa: Rruga "Frodon Plaku",  
 Tirane, Shqipëri



**TRANSPORT HIGHWAY CONSULTING**  
 Adresa: "Komuna e Parisit" Pallati 10,  
 Tirane, Shqipëri

Drejtues i projektit

Adm. Ana NISHKU

Inxh. LILJANA VLLAMASI

Projektues

Nd. LILJANA VLLAMASI

Ark. RIGJET HYRA

Hid. BUAJR MERAJ

Elek. Altin ALLKAJ

Top. IV BEQARI

SHKALLA

1:250

VITI 2020

FLETA

K-10

FORMAT A3

# PLANI I STRUKTURAVE TE MBULESES SE PALESTRES

KUOTA +6,50 / +8.25

SH 1 : 100

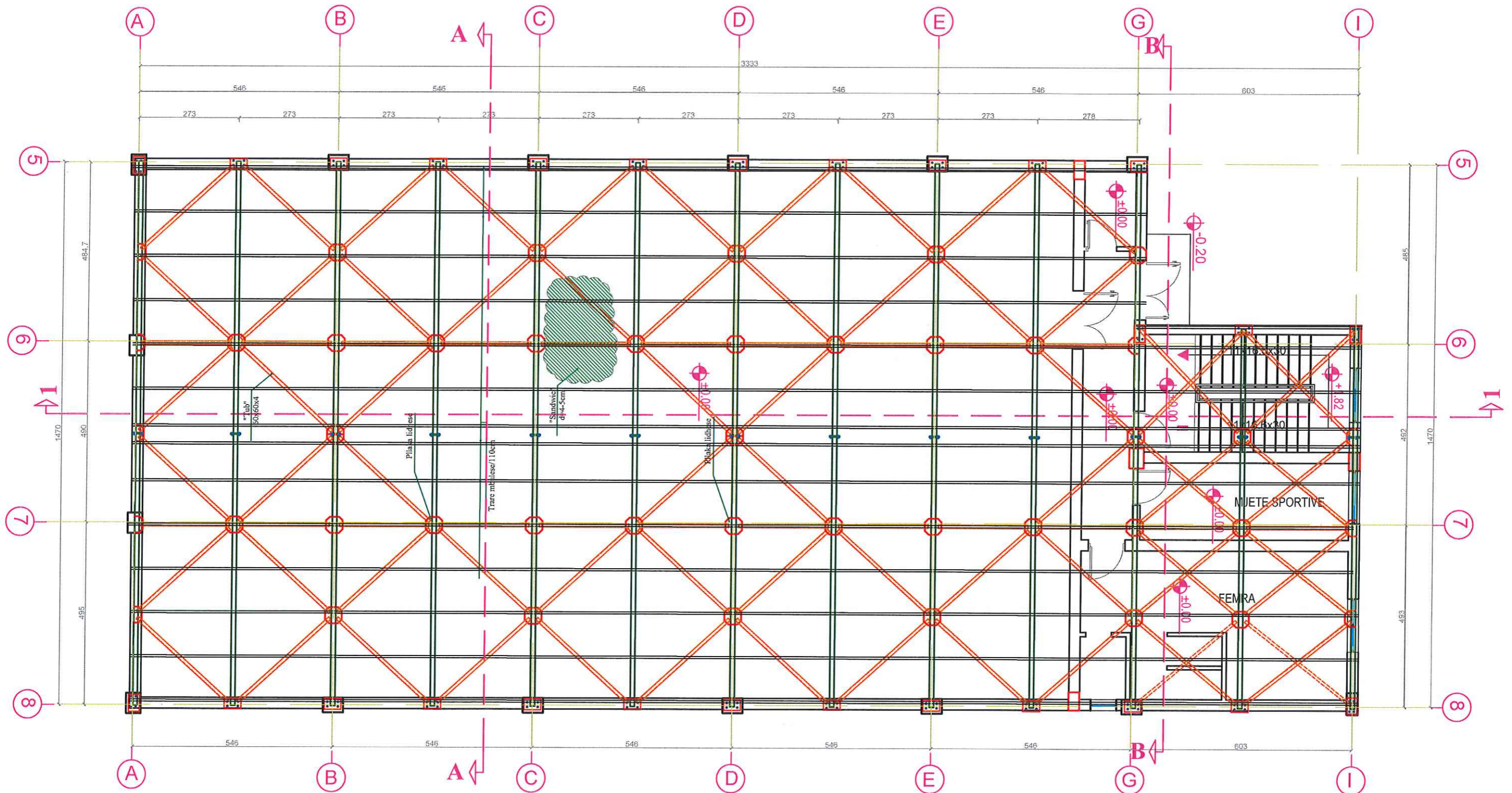

AUTORITETI KONTRAKTOR :  
BASHKIA VAU DEJES



Emertimi: PLANI I STRUKTURAVE TE MBULESES SE PALESTRES



HMK-Consulting  
Adresa: Rruga "Osman Myderizi",  
"Komuna e Parisit"  
Tirane, Shqiperi



ARABEL STUDIO  
Adresa: "Komuna e Parisit",  
"Komuna e Parisit"  
Tirane, Shqiperi



TRANSPORT HIGHWAY CONSULTING  
Adresa: "Komuna e Parisit" Pallati 10,  
Tirane, Shqiperi

Drejtes i projektit

Adm. Ana NISHKU

Inxh. LILJANA VLLAMASI

Projektues

Nd. LILJANA VLLAMASI

Ark. Rigert HYRA

Hid. BUAJR MERAJ

Elek. Altin ALLKAJ

Top. IV BEQARI

SHKALLA FLETA

1:250 K-11

VITI 2020 FORMAT A3

# PRERJA "B-B" E PALESTRES

SH 1 : 100

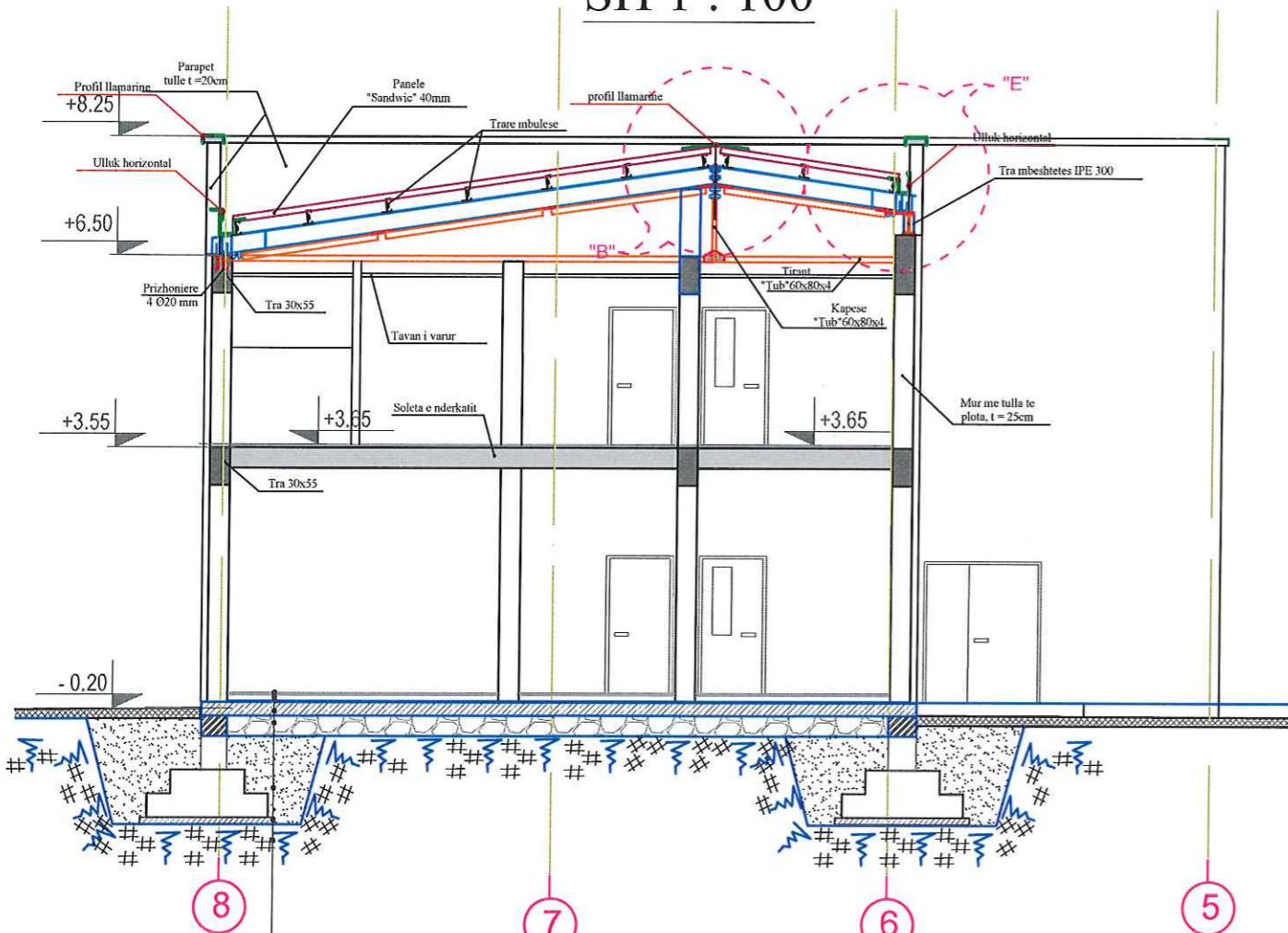

- Shtrese jastek gome me t mesatare = 3cm
- L luster cimento h=4cm
- Shtrese niveluere, beton i lehtesuar h=10cm
- Shtrese hidroizoluese, 1 flete guaine plus prajmer
- Shtrese betonike e armuar h=20cm
- Shtrese zhavorri h= 30 cm
- Mbushje me material germimi
- Shtrese betonike M100 h=10 cm
- Toke Natyrale

# PRERJA "A-A" E PALESTRES

SH 1 : 100

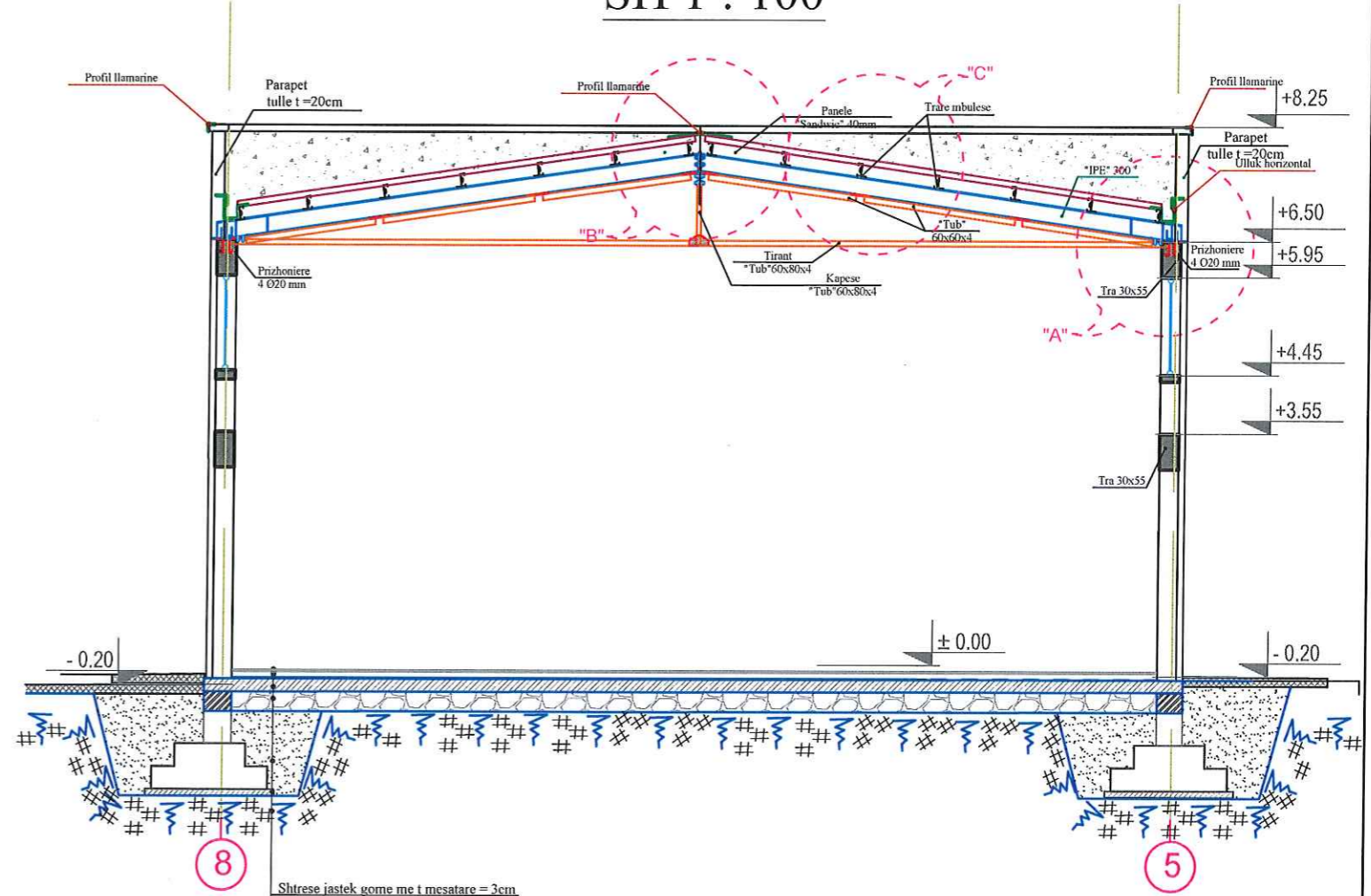

- Shtrese jastek gome me t mesatare = 3cm
- L luster cimento h=4cm
- Shtrese niveluere, beton i lehtesuar h=10cm
- Shtrese hidroizoluese, 1 flete guaine plus prajmer
- Shtrese betonike e armuar h=20cm
- Shtrese zhavorri h= 30 cm
- Mbushje me material germimi
- Shtrese betonike M100 h=10 cm
- Toke Natyrale

# PRERJA "1-1" E PALESTRES

AUTORITETI KONTRAKTOR : BASHKIA VAU DEJES		Emertimi: PRERJA B-B DHE PRERJA A-A		HMK-Consulting Adresa: Rruga "Osman Myderizi", "Komuna e Parisit" Tirane, Shqiperi		ARABEL STUDIO Adresa: Rruga "Frosina Plaku" Tirane, Shqiperi		TRANSPORT HIGHWAY CONSULTING Adresa: "Komuna e Parisit" Pallati 10, Tirane, Shqiperi		Drejtues i projektit Adm. Ana NISHKU Inxh. LILJANA VLLAMASI		Projektues Nd. LILJANA VLLAMASI Ark. RIGJET HYRA Hid. BUAJR MERAJ		SHKALLA 1:250 VITI 2020		FLETA K-12 FORMAT A3	
----------------------------------------------	--	-------------------------------------	--	---------------------------------------------------------------------------------------------	--	--------------------------------------------------------------------	--	--------------------------------------------------------------------------------------------	--	-------------------------------------------------------------------	--	----------------------------------------------------------------------------	--	-------------------------------	--	----------------------------	--

# PRERJA "1-1" E PALESTRES

SH 1 : 100

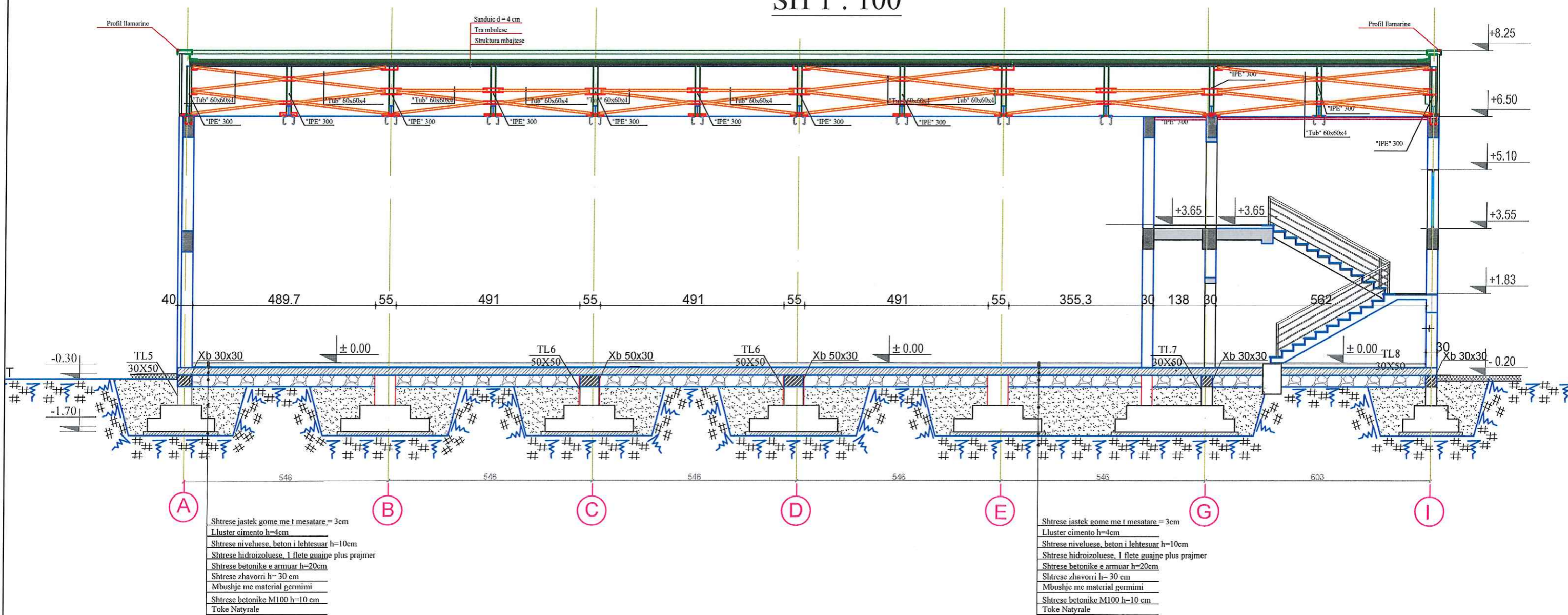

AUTORITETI KONTRAKTOR : BASHKIA VAU DEJES  Objekti: "RIKONSTRUKSION I SHKOLLËS MJEDE"	Emertimi: PRERJA 1-1  HMK-Consulting Adresa: Rruga "Osman Myterizi", "Komuna e Parisit" Tiranë, Shqipëri	ARABEL STUDIO Adresa: Rruga "Frosina Plaku", Tiranë, Shqipëri	TRANSPORT HIGHWAY CONSULTING Adresa: "Komuna e Parisit" Pallati 10, Tiranë, Shqipëri	Drejtnues i projektit	Projektues		SHKALLA	FLETA
				Adm. Ana NISHKU  Inxh. LILJANA VLLAMASI	Nd. LILJANA VLLAMASI Ark. Rigert HYRA Hid. BUAJR MERAJ	Elek. Altin ALLKAJ Top. IV BEQARI	1:250  VITI 2020	K-13  FORMAT A3

TABELA E VOLUMEVE TE MATERIALEVE					
NR	ELEMENTI	GJATESIA	SASIA	PESHA NJESI	PESHA Totale
		m	Cope	kg/m	kg
1	"Ipe" 300	187.0		37.0	6,919.0
2	Traret e mbuleses	443.0		8.5	3,765.5
3	"Tub" 80x60x4	371.8		5.6	2,081.8
4	"Tub" 60x60x4	239.2		4.20	1,004.6
5	Pllaka rigjlduese d=6-12mm				350.0
6	Prizhoniere d=14-16mm				310.0
<b>TOTALE 1</b>					<b>14,430.9</b>
ELEMENTI	SIPERFAQJA	SASIA	PESHA NJESI	PESHA Totale	
	m <sup>2</sup>	Cope	kg/m <sup>2</sup>	kg	
1	Panel "Sandwic" d= 40mm	598.0		-	
2	Pllaka lidhese 8-10mm	14.7		78.5	1,155.6
<b>TOTALE 2</b>					<b>1,155.6</b>

**SHENIME TEKNIKE:**

1. Kolonat b/arme te palestres do realizohen me beton C25/30, Hekur S-500s
2. Ne realizimin e struktures metalike te mbuleses do perdoret Çelik Fe 430. Bashkimet e elementeve metalike do behet nepermjet bashkimeve me saldime dhe me bulona
3. Fiksimi i elementeve mbajtes metalike, kolonave kryesore, etj., ne strukturen b/arme, do realizohet nepermjet prizhoniereve Ø16-20mm te cilet lihen qe ne momentin e betonimit (ose te lihen pllaka metalike para betonimit ne menyre qe te realizohen bashkimet me saldime).
4. Struktura kryesore e mbuleses do realizohet me profila "Ipe 300" te cilet do lidhen me tirante te tipit Tubo 60x80x4mm . Kontraventimet do realizohen me profila Tubo 60x60x4mm sic jepen ne planimetri. Traret e mbuleses duhet duhet te bashkohen me saldime me traret kryesore , ne menyre qe te sigurohet zvogelimi i gjatesise se epjes ne planin e mbuleses.
5. Te gjithë elementet e struktures metalike do lyhet me dy duar boje antiruzho.
6. Largimi i ujrave do behet nepermjet ullukeve ujembledhes (shiko detajin perkates)

**DETAJI "A" SH 1 : 50**

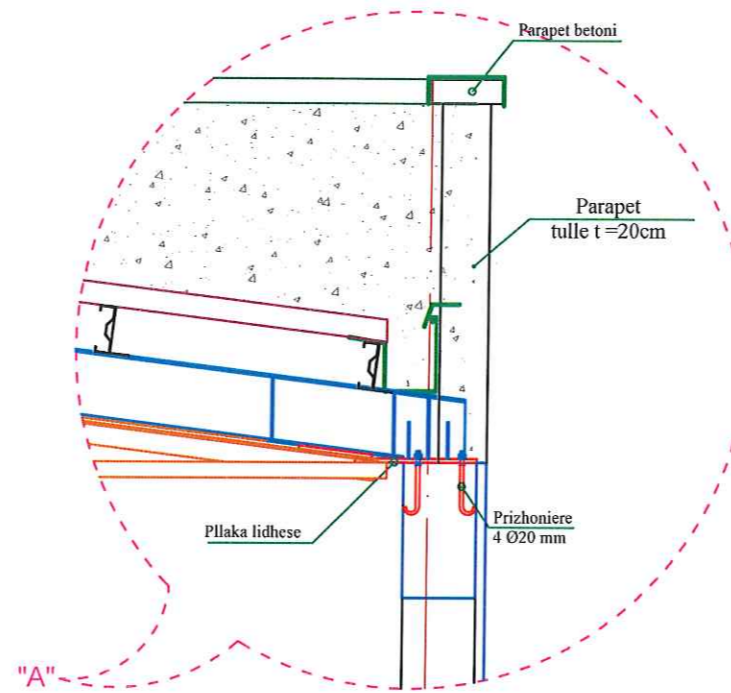

**DETAJI "E" SH 1 : 50**

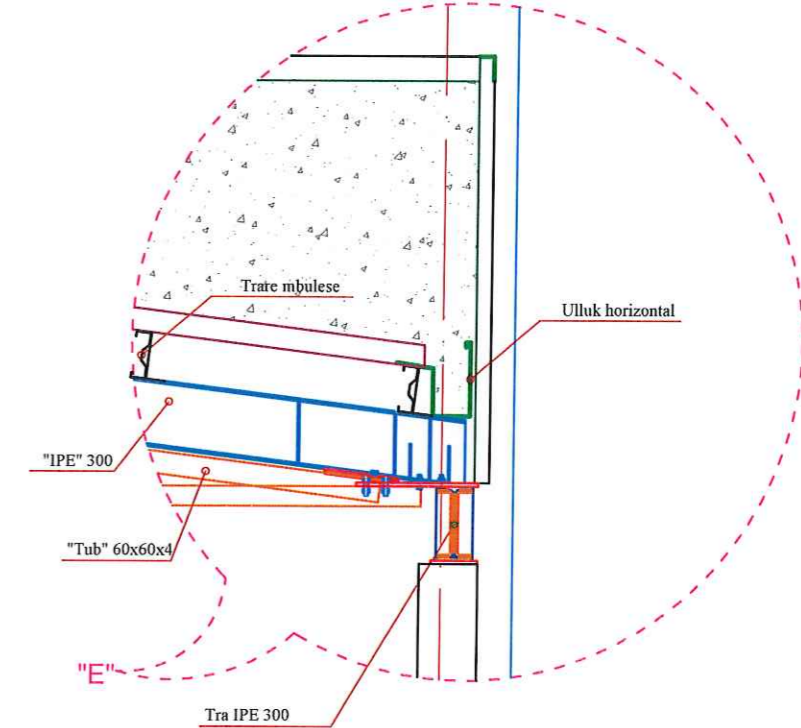

**DETAJI "B" SH 1 : 50**

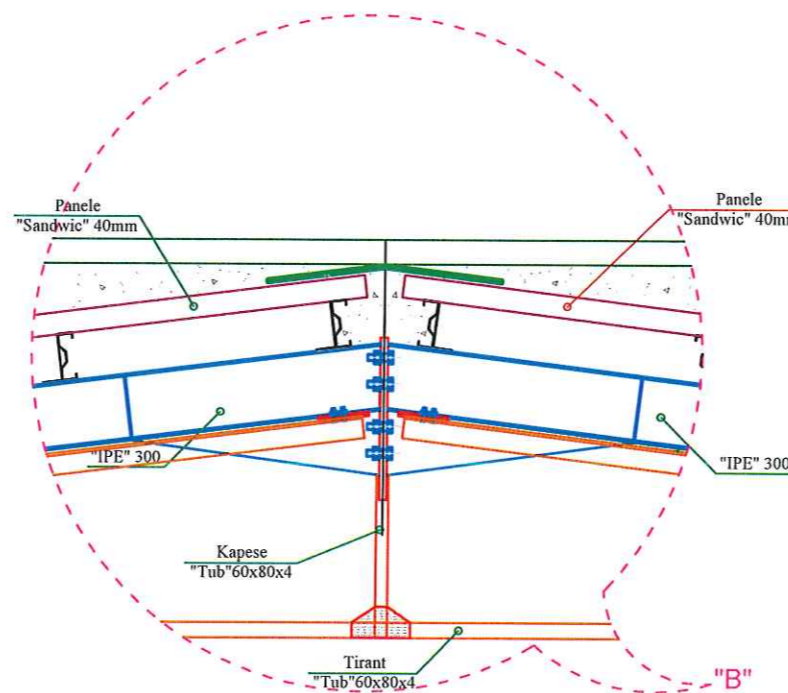

**DETAJI "C" SH 1 : 50**

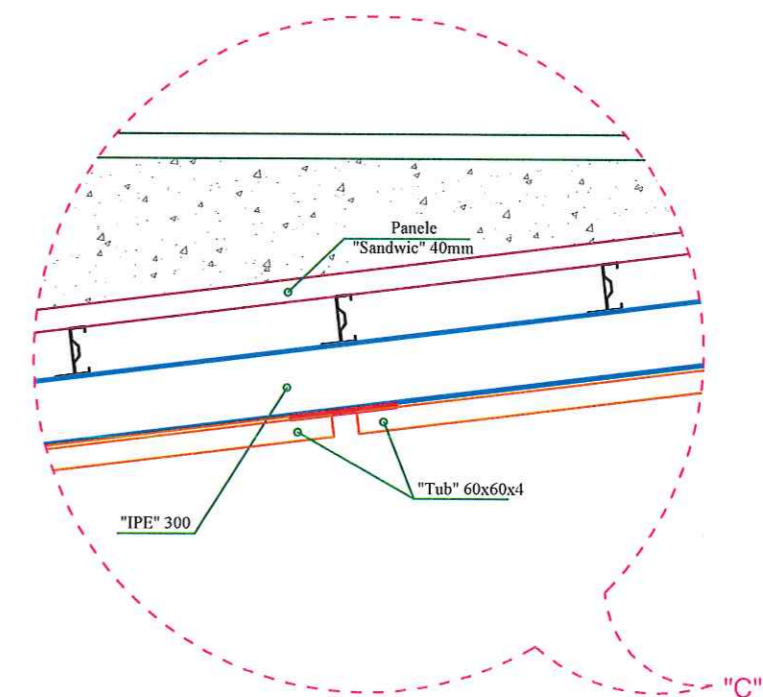





ARMIMI I TRAUT T1

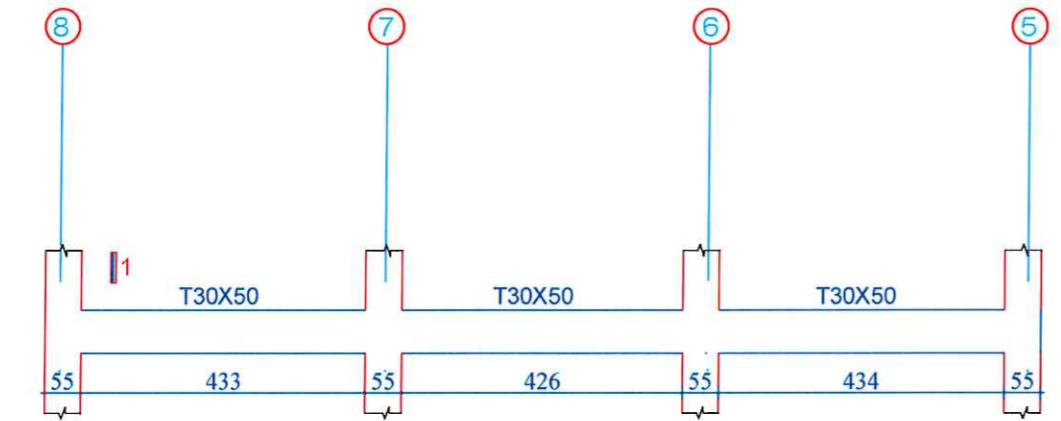

PRERJA 1-1

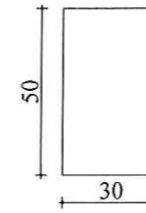

PRERJA 2-2

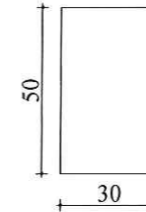

ARMIMI I TRAUT T2

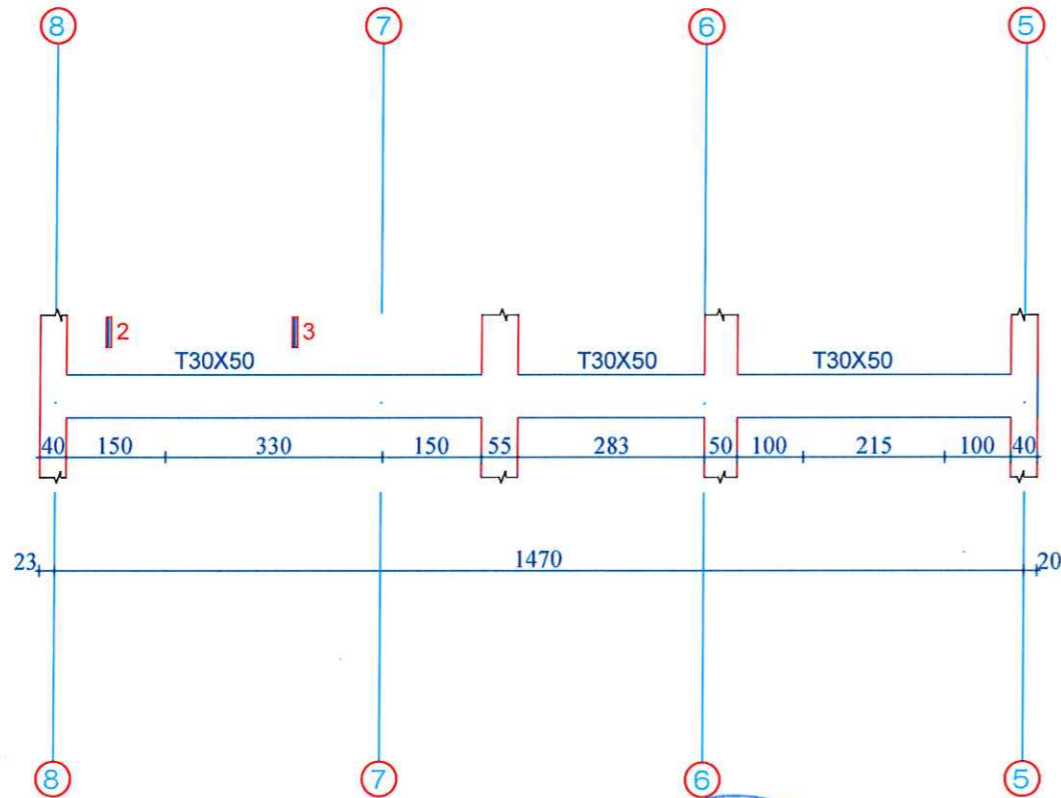

PRERJA 3-3

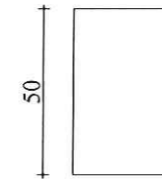

Specifikimi i stafave

SHENIME TEKNIKE:  
BETONI: B-25 (M-250)  
HEKURI: S500 (fy= 4400 kg/cm2)

Nr.	SKICA [cm]	Ø	l [m]	n cope	L(tot) [m]
ARMIMI I TRAUT T1 (1 copë)					
1		16	10.50	5	52.50
2		16	6.00	5	30.00
3		16	8.00	2	16.00
4		16	8.50	2	17.00
5		16	2.40	3	7.20
6		16	8.50	3	25.50
7		16	2.40	3	7.20
8		8	1.60	87	139.20
TABELA PERMBLEDHESE E HEKURIT TE TRAUT T1 (1 cope)					
Ø [mm]	L [m]	Pesha njesi [kg/m]	Pesha [kg]		
8	139.20	0.41	56.93		
16	155.40	1.62	251.90		
Total			308.84		
TABELA PERMBLEDHESE E HEKURIT TE TRAUT T1 (2 cope)					
Ø [mm]	L [m]	Pesha njesi [kg/m]	Pesha [kg]		
8	278.40	0.41	113.87		
16	310.80	1.62	503.81		
Total			617.67		
ARMIMI I TRAUT T2 (1 copë)					
1		18	7.50	6	45.00
2		18	9.00	6	54.00
3		18	9.50	2	19.00
4		18	7.50	2	15.00
5		18	3.00	4	12.00
6		18	7.50	4	30.00
7		18	2.40	4	9.60
8		8	1.60	105	168.00
TABELA PERMBLEDHESE E HEKURIT TE TRAUT T2 (1 cope)					
Ø [mm]	L [m]	Pesha njesi [kg/m]	Pesha [kg]		
8	168.00	0.41	68.71		
18	184.60	2.05	378.43		
Total			447.14		

**ARMIMI I TRAUT T5**

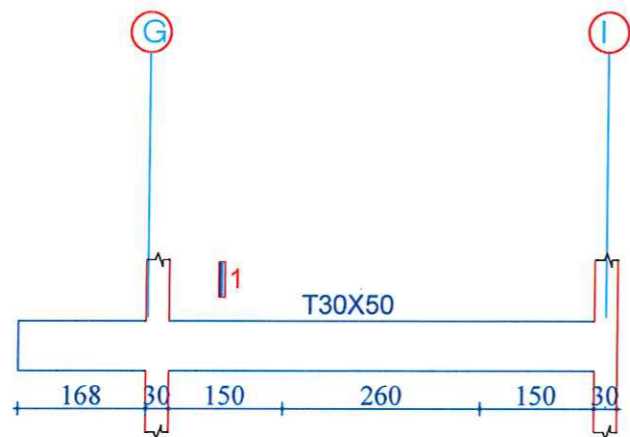

**ARMIMI I TRAUT T6**

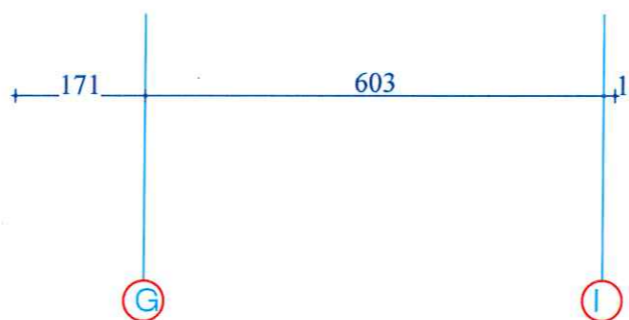
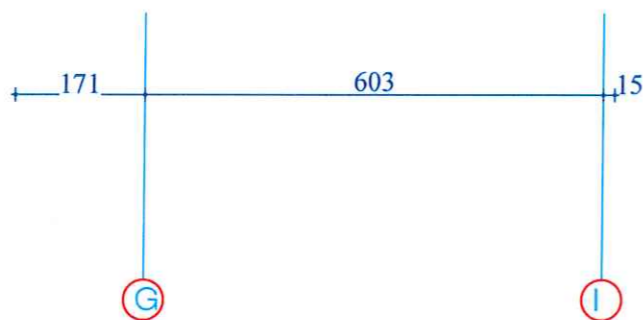
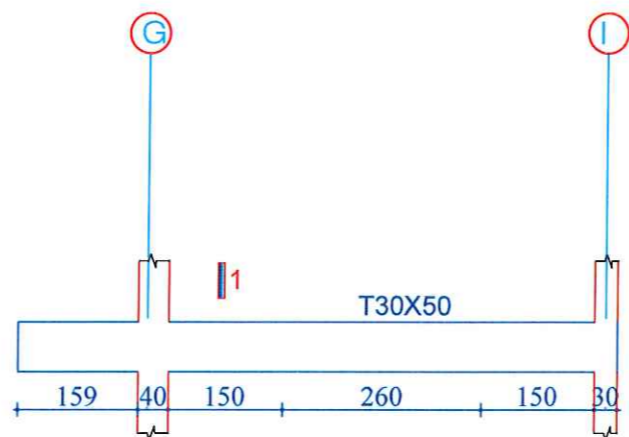

**ARMIMI I TRAUT T7**

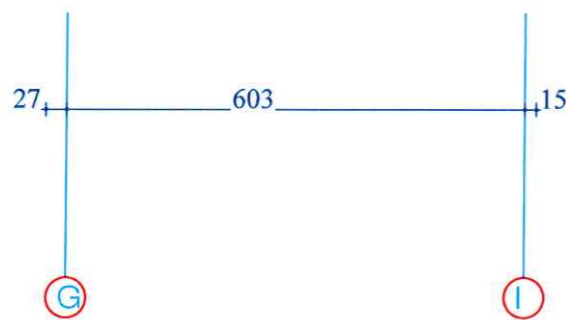
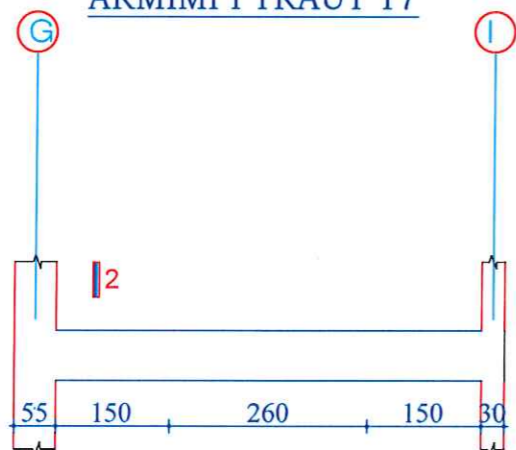

**PRERJA 1-1**

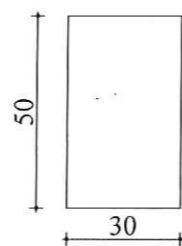

**PRERJA 2-2**

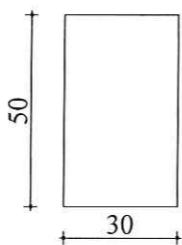

**Specifikimi i stafave**

**SHENIME TEKNIKE:**  
 BETONI: B-25 (M-250)  
 HEKURI: S500 (fy= 4400 kg/cm2)

TABELA E HEKURIT

Nr.	SKICA [cm]	Ø	L [m]	n cope	L(tot) [m]
ARMIMI I TRAUT T5 (1 cope)					
1		16	8.20	5	41.00
2		16	8.70	3	26.10
3		18	4.30	2	8.60
4		18	2.50	2	5.00
5		8	1.60	59	94.40

TABELA PERMBLEDHESE E HEKURIT TE TRAUT T5 (1 cope)

Ø [mm]	L [m]	Pesha njesi [kg/m]	Pesha [kg]
8	94.40	0.41	38.61
16	67.10	1.62	108.77
18	13.60	2.05	27.88
<b>Total</b>			<b>175.26</b>

ARMIMI I TRAUT T6 (1 cope)

Nr.	SKICA [cm]	Ø	L [m]	n cope	L(tot) [m]
1		16	8.20	5	41.00
2		16	8.70	3	26.10
3		18	4.30	2	8.60
4		18	2.50	2	5.00
5		8	1.60	58	92.80

TABELA PERMBLEDHESE E HEKURIT TE TRAUT T6 (1 cope)

Ø [mm]	L [m]	Pesha njesi [kg/m]	Pesha [kg]
8	92.80	0.41	37.96
16	67.10	1.62	108.77
18	13.60	2.05	27.88
<b>Total</b>			<b>174.60</b>

ARMIMI I TRAUT T7 (1 cope)

Nr.	SKICA [cm]	Ø	L [m]	n cope	L(tot) [m]
1		18	7.10	5	35.50
2		18	7.20	2	14.40
3		18	2.60	3	7.80
4		18	2.60	3	7.80
5		8	1.60	43	68.80

TABELA PERMBLEDHESE E HEKURIT TE TRAUT T7 (1 cope)

Ø [mm]	L [m]	Pesha njesi [kg/m]	Pesha [kg]
8	68.80	0.41	28.14
18	65.50	2.05	134.27
<b>Total</b>			<b>162.41</b>

AUTORITETI KONTRAKTOR :  
 BASHKIA VAU DEJES

Emertimi: DETAJE KONSTRUKTIVE

HMK-Consulting  
 Adresa: Rruga "Osman Myderizi",  
 "Komuna e Parisit"  
 Tirane, Shqiperi

ARABEL STUDIO  
 Adresa: Rruga "Frosina Plaku",  
 Tirane, Shqiperi

TRANSPORT HIGHWAY CONSULTING  
 Adresa: "Komuna e Parisit" Pallati 10,  
 Tirane, Shqiperi

Drejtesues i projektit  
 Adm. Ana NISHKU  
 Inxh. LILJANA VLLAMASI

Projektues  
 Nd. LILJANA VLLAMASI  
 Elek. Altin ALLKAJ  
 Ark. Rigert HYRA  
 Hid. BUAJR MERAJ

SHKALLA FLETA  
 1:250 K-17  
 VITI 2020 FORMAT A3

ARMIMI I TRAUT T3

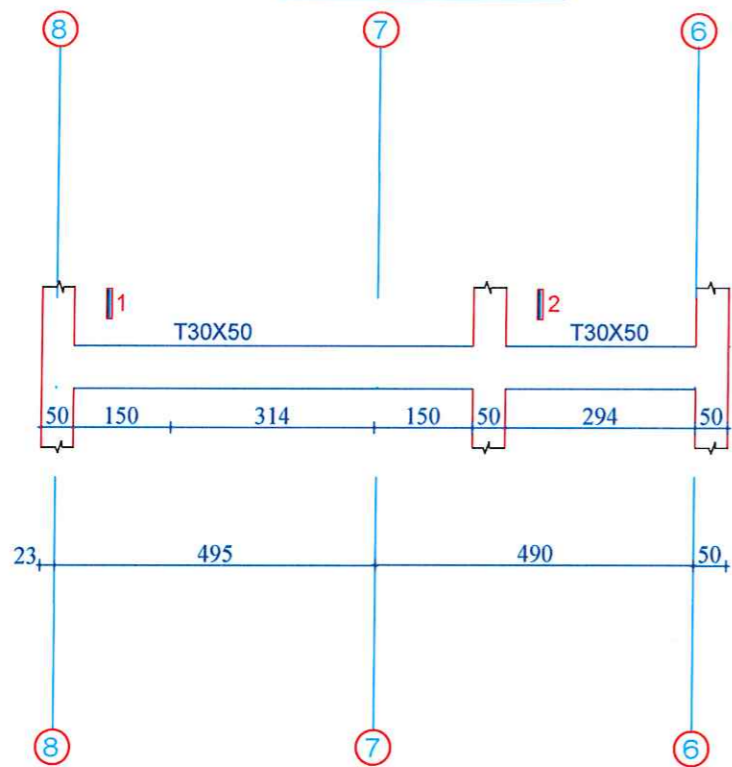

PRERJA 1-1

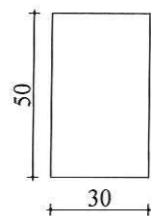

PRERJA 2-2

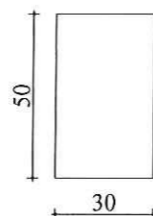

PRERJA 3-3

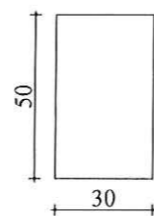

ARMIMI I TRAUT T4

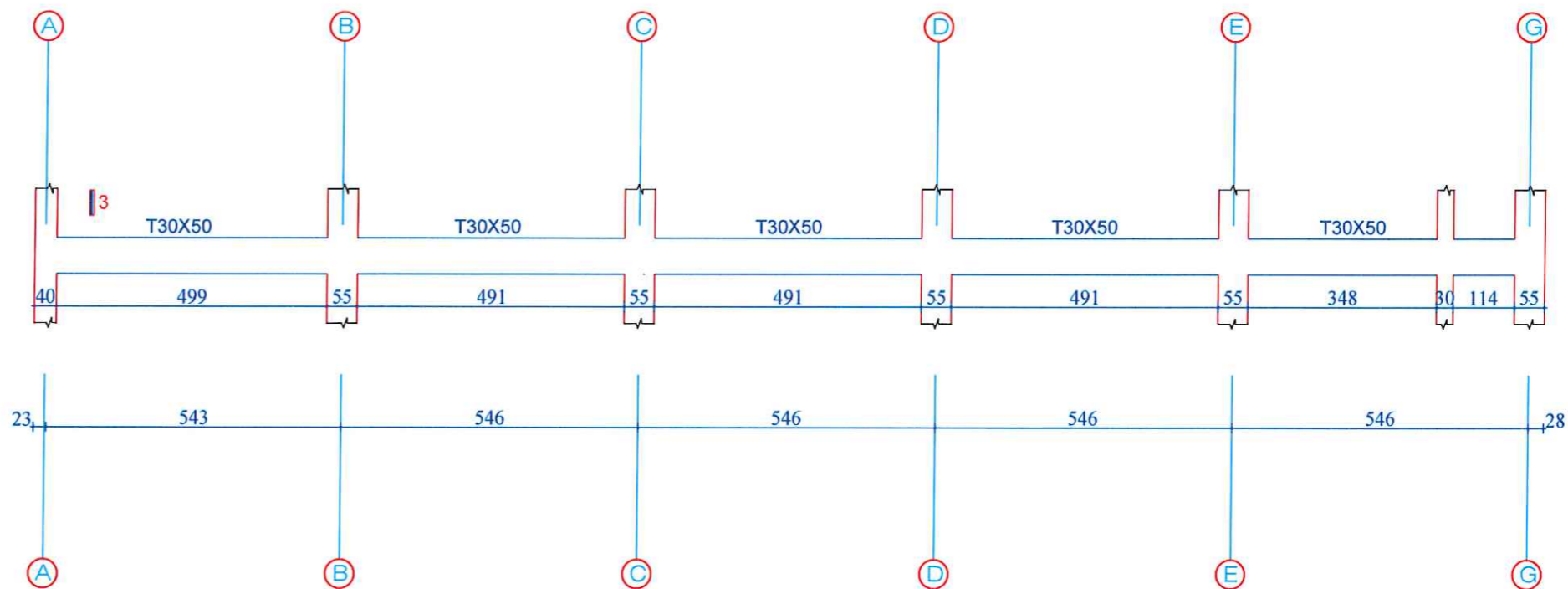

Specifikimi i stafave

SHENIME TEKNIKE:  
 BETONI: B-25 (M-250)  
 HEKURI: S500 (fy= 4400 kg/cm2)

Nr.	SKICA [cm]	Ø	l [m]	n	L [tot] [m]	TABELA PERMBLEDHESHE E HEKURIT TE TRAUT T3 (1 cope)		
						L [m]	Pesha [kg]	Pesha njesi [kg/m]
1		18	7.50	5	37.50	105.60	43.19	0.41
2		16	4.50	5	22.50	22.50	36.47	1.62
3		18	4.50	2	9.00	87.00	178.35	2.05
4		18	7.50	2	15.00			
5		18	3.00	3	9.00			
6		18	3.50	3	10.50			
7		18	2.00	3	6.00			
8		8	1.60	66	105.60			
Total						258.01		
						TABELA PERMBLEDHESHE E HEKURIT TE TRAUT T4 (1 cope)		
Nr.	SKICA [cm]	Ø	l [m]	n	L [tot] [m]	TABELA PERMBLEDHESHE E HEKURIT TE TRAUT T4 (1 cope)		
						L [m]	Pesha [kg]	Pesha njesi [kg/m]
1		16	6.00	5	30.00	560		
2		16	12.00	5	60.00	1200		
3		16	12.00	5	60.00	1160		
4		16	9.00	2	18.00	855		
5		16	12.00	2	24.00	1200		
6		16	9.00	2	18.00	860		
7		16	2.40	3	7.20	200		
8		16	9.50	3	28.50	950		
9		16	8.50	3	25.50	850		
10		16	3.60	3	10.80	315		
11		8	1.60	164	262.40	45		
Total						564.44		
						TABELA PERMBLEDHESHE E HEKURIT TE TRAUT T3 (4 cope)		
Nr.	SKICA [cm]	Ø	l [m]	n	L [tot] [m]	TABELA PERMBLEDHESHE E HEKURIT TE TRAUT T3 (4 cope)		
						L [m]	Pesha [kg]	Pesha njesi [kg/m]
8		18	7.50	4	30.00	262.40	107.32	0.41
16		16	4.50	4	18.00	282.00	457.12	1.62
Total						544.40		
Total						2257.77		

AUTORITETI KONTRAKTOR:  
 BASHKIA VAU DEJES

Objekti:  
 "RIKONSTRUKSION I SHKOLLËS MJEDE"

Emertimi: DETAJE KONSTRUKTIVE

HMK-Consulting

Adresa: Rruga "Osman Myderizi",  
 "Komuna e Parisit"  
 Tirane, Shqipëri

ARABEL STUDIO

Adresa: Rruga "Erosina Plaku",  
 Tirane, Shqipëri

TRANSPORT HIGHWAY CONSULTING

Adresa: "Komuna e Parisit" Pallati 10,  
 Tirane, Shqipëri

Drejtes i projektit

Adm. Ana NISHKU

Inxh. LILJANA VLLAMASI

Projektues

Nd. LILJANA VLLAMASI  
 Elek. Altin ALLKAJ

Ark. Rigert HYRA  
 Top. IV BEQARI

Hid. BUAJR MERAJ

SHKALLA FLETA

1:250 K-18

VITI 2020 FORMAT A3

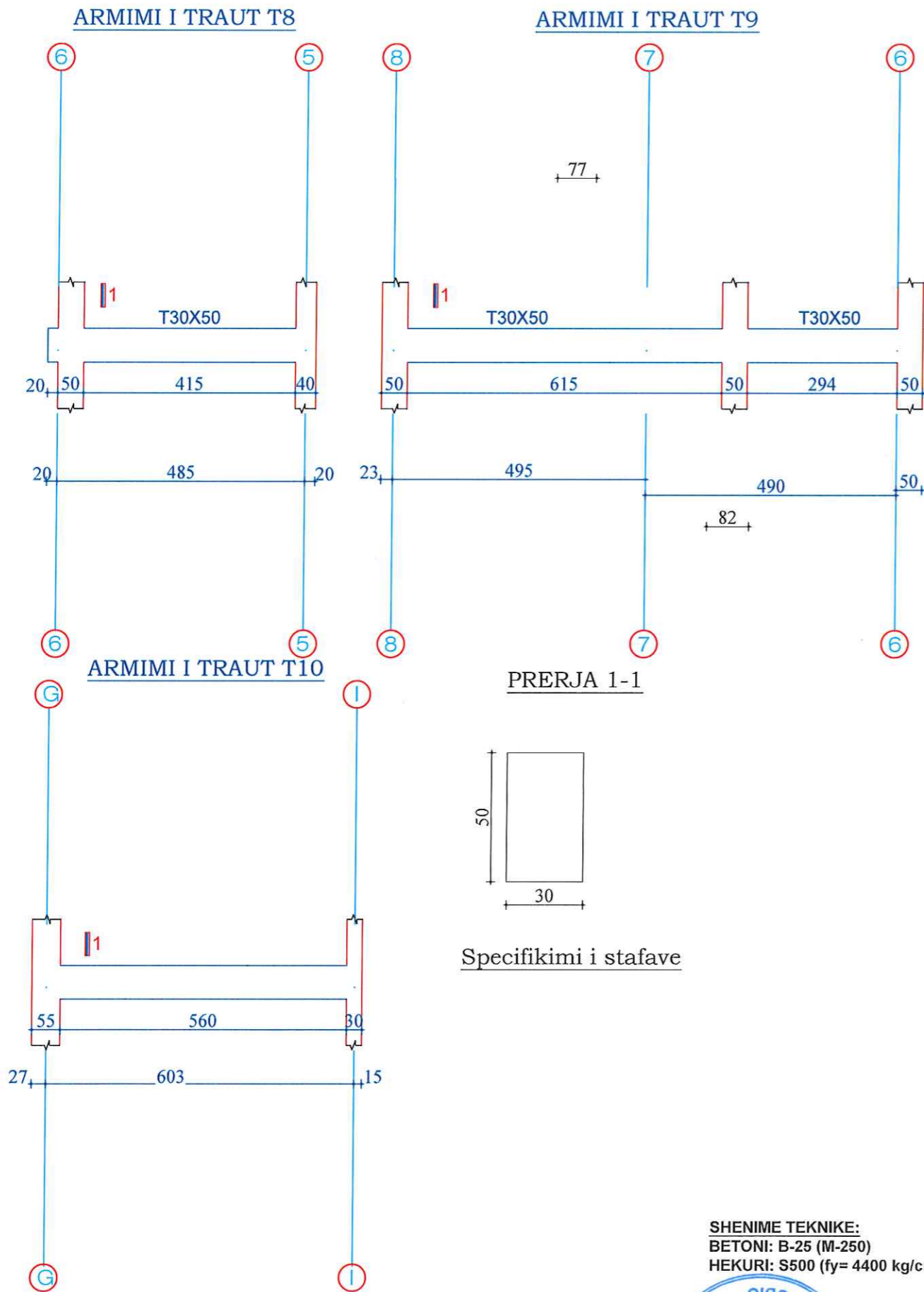

**SHENIME TEKNIKE:**  
**BETONI: B-25 (M-250)**  
**HEKURI: S500 (fy= 4400 kg/cm2)**

TABELA E HEKURIT					
Nr.	SKICA [cm]	Ø	l [m]	n cope	L(tot) [m]
<b>ARMIMI I TRAUT T8 (1 copë)</b>					
1		16	6.00	5	30.00
2		16	6.00	2	12.00
3		16	2.40	3	7.20
4		16	2.00	3	6.00
5		8	1.60	28	44.80
<b>TABELA PERMBLEDHESE E HEKURIT TE TRAUT T8 (1 cope)</b>					
Ø [mm]	L [m]	Pesha njesi [kg/m]	Pesha [kg]		
8	44.80	0.41	18.32		
16	55.20	1.62	89.48		
Total			107.80		
<b>ARMIMI I TRAUT T9 (1 copë)</b>					
1		16	7.50	5	37.50
2		16	4.50	5	22.50
3		16	4.50	2	9.00
4		16	7.50	2	15.00
5		16	3.00	3	9.00
6		16	3.50	3	10.50
7		16	2.00	3	6.00
8		8	1.60	6	9.60
<b>TABELA PERMBLEDHESE E HEKURIT TE TRAUT T9 (1 cope)</b>					
Ø [mm]	L [m]	Pesha njesi [kg/m]	Pesha [kg]		
8	97.60	0.41	39.92		
16	109.50	1.62	177.50		
Total			217.42		
<b>ARMIMI I TRAUT T10 (1 copë)</b>					
1		16	7.10	5	35.50
2		16	7.20	2	14.40
3		16	2.60	3	7.80
4		16	2.60	3	7.80
5		8	1.60	38	60.80
<b>TABELA PERMBLEDHESE</b>					
Ø [mm]	L [m]	Pesha njesi [kg/m]	Pesha [kg]		
8	60.80	0.41	24.87		
16	65.50	1.62	106.18		
Total			131.04		