

MIRATOHET  
KRYETARI I BASHKISË  
Z. KRISTIAN SHKRELI



## PROJEKT ZBATIMI

# SISTEMIM ASFALTIM I RRUGEVE TE BRENDSHME KOSMAÇ"





- 1- Hoorografia
- 2- Topografia e rruges
- 3- Planimetria e rruges
- 4- Profili gjatësor
- 5- Profilat tërthore
- 6- Profili tërthore tip
- 7- KUZ

PROJEKTOI:  
"LENI-ING" SH.P.K

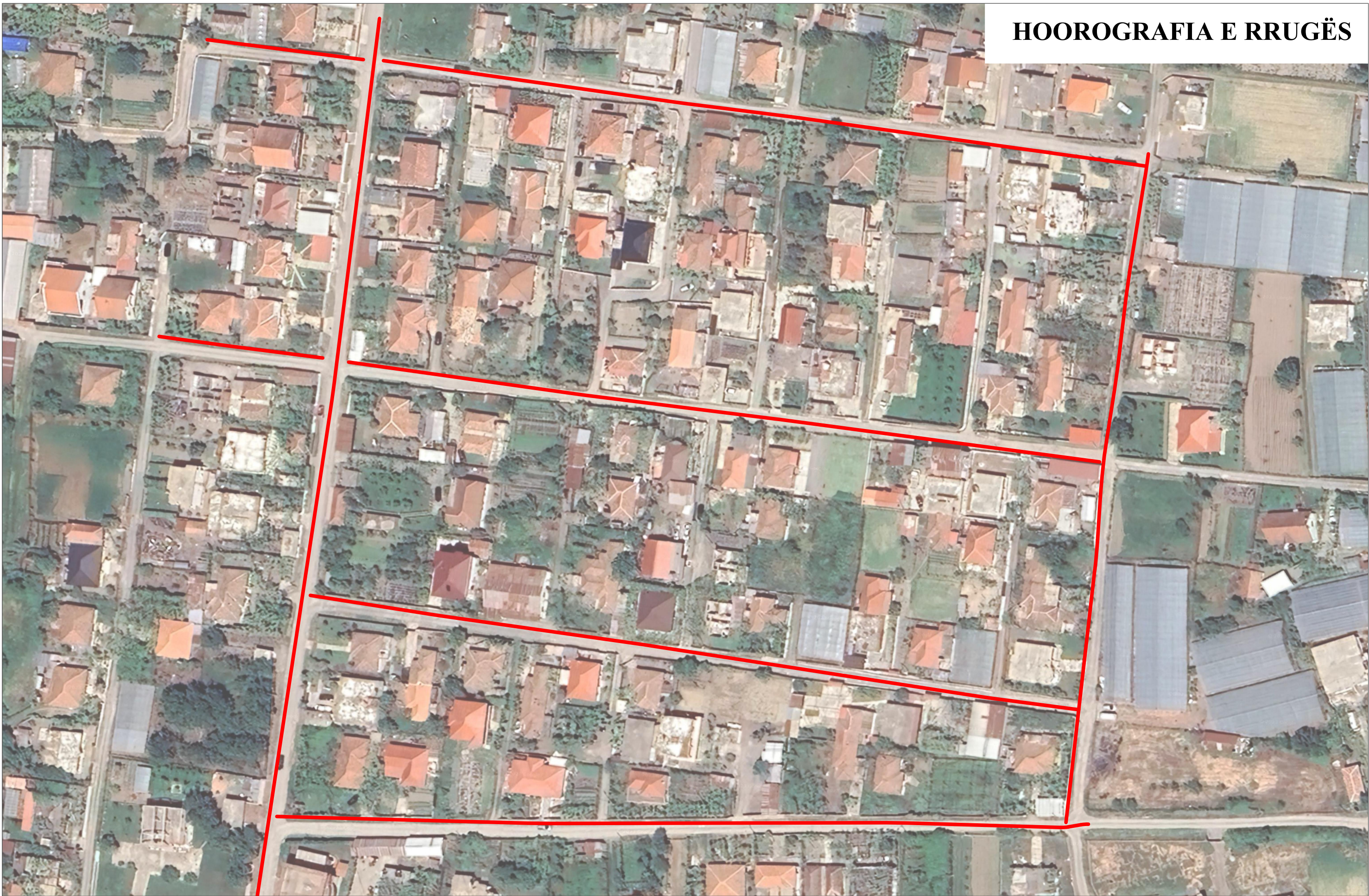

# HOOROGRAFIA E RRUGËS



- SHPJEGUES**
- 156.95 **Pike detaje**
  - 158.0 **Izohipse**
  -  **Objekt**
  -  **Kanal Natyral**
  -  **Rrethim**
  -  **Mur Rrethues**



Projektoji:  
 "LENI-ING" sh.p.k  
 Liçense: N.2969  
 ADMINISTRATOR Nikoll PALUCA  
 Adresa: Rr. Uran Pano, Pallati 12 kat, Kati 2  
 Mobile: 0682042270  
 Email: leni-ing@hotmail.com

Objekti:	SISTEMIM ASFALTIM I RRUGËVE TE BRENDSHME KOSMAÇ ( RRUGËT: ELEZVE, ZYBERI, DRAGA DHE MLLQJA)		
Faza:	Projekt – Zbatim		
Emërtimi i Fletës:	Shkalla:	Tiranë 2024	
HOOROGRAFIA E RRUGËS	Sh 1:10000	H	



# HOOROGRAFIA E RRUGËS

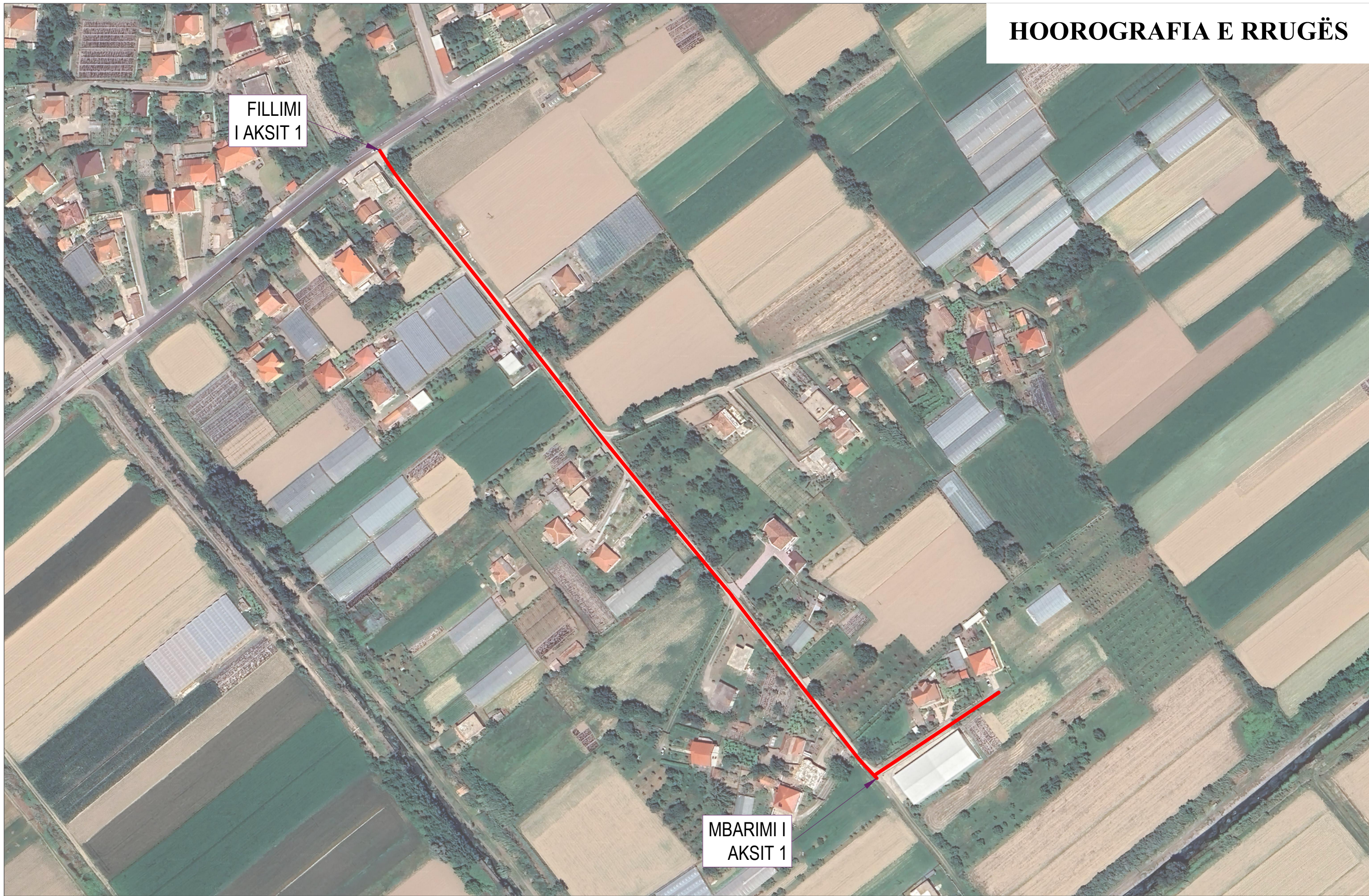

FILLIMI  
I AKSIT 1

MBARIMI I  
AKSIT 1

SHPJEGUES

Porositi :



Projektoi:

”LENI-ING” sh.p.k  
Liçense: N.2969

ADMINISTRATOR Nikoll PALUCA

Adresa: Rr. Uran Pano, Pallati 12 kat, Kati 2  
Mobile: 0682042270  
Email: leni-ing@hotmail.com

Objekti: **SISTEMIM ASFALTIM I RRUGËVE TE BRENDSHME KOSMAÇ  
(RRUGA E FSHESAVE)**

Faza: Projekt – Zbatim

Emërtimi i Fletës:	Shkalla:	Tiranë 2024
HOOROGRAFIA E RRUGËS	Sh 1: 7500	H



MIRATOHET  
KRYETARI I BASHKISË  
Z. KRISTIAN SHKRELI



## PROJEKT ZBATIMI

# "SISTEMIM ASFALTIM I RRUGEVE TE BRENDSHME KOSMAÇ (Rruget : Elezve,Zyberi,Draga dhe Mlloja)"

- 1- Hoorografia
- 2- Topografia e rruges
- 3- Planimetria e rruges
- 4- Profili gjatësor
- 5- Profilat tërthore
- 6- Profili tërthore tip
- 7- KUZ

PROJEKTOI:  
"LENI-ING" SH.P.K



# TOPOGRAFIA

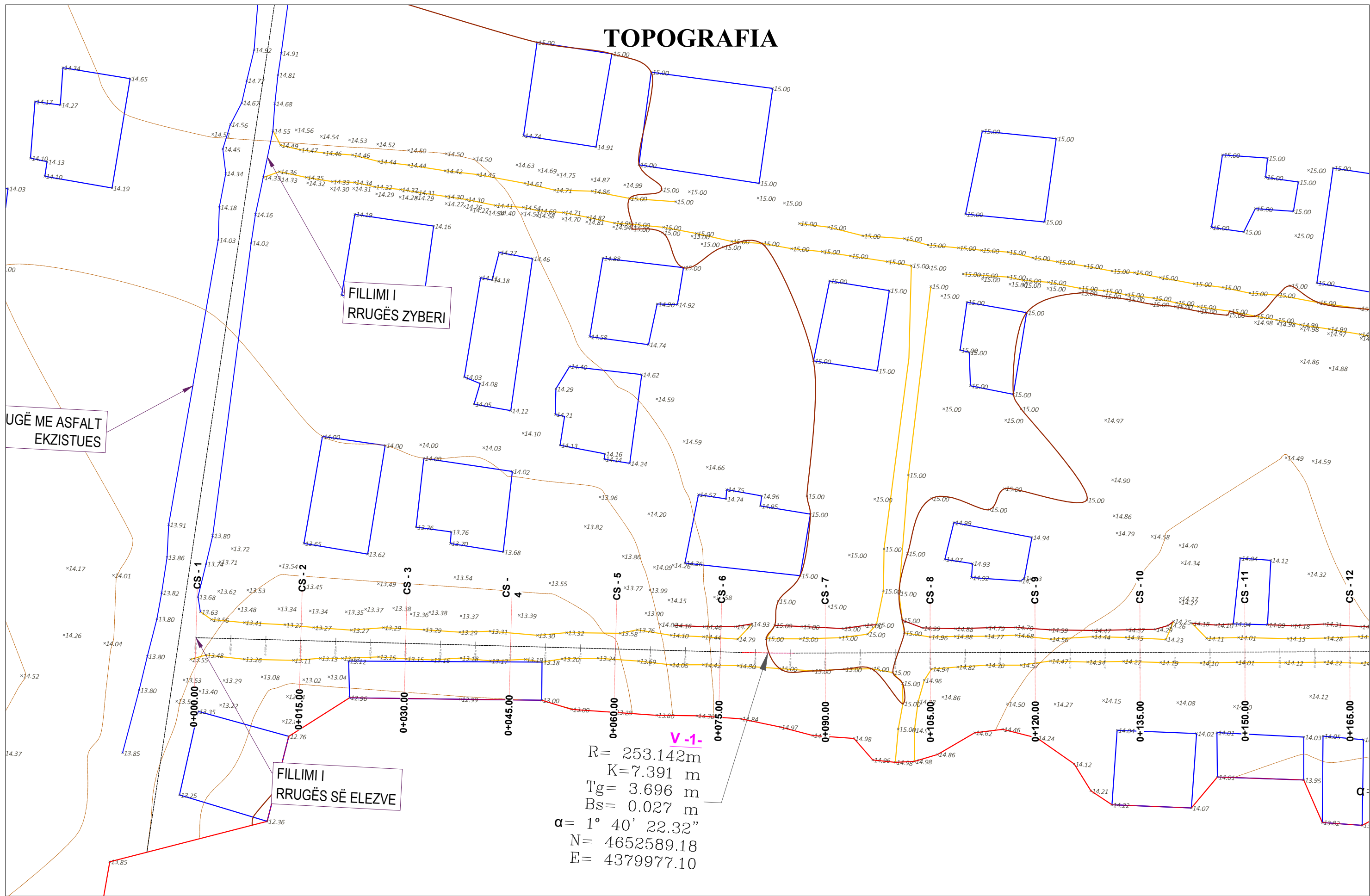

**V-1**  
 $R = 253.142\text{m}$   
 $K = 7.391\text{ m}$   
 $T_g = 3.696\text{ m}$   
 $B_s = 0.027\text{ m}$   
 $\alpha = 1^\circ 40' 22.32''$   
 $N = 4652589.18$   
 $E = 4379977.10$

- SHPJEGUES**
- 156.95 Pike detaje
  - 158.0 Izohipse
  - Objekt
  - Kanal Natyral
  - Rrethim
  - Mur Rrethues

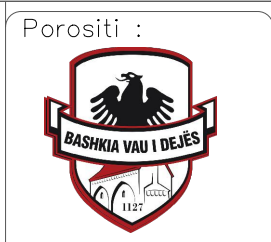

Projektoi:  
 "LENI-ING" sh.p.k  
 Liçense: N.2969  
 ADMINISTRATOR Nikoll PALUCA  
 Adresa: Rr. Uran Pano, Pallati 12 kat, Kati 2  
 Mobile: 0682042270  
 Email: leni-ing@hotmail.com

Objekti:	SISTEMIM ASFALTIM I RRUGËVE TE BRENDSHME KOSMAÇ ( RRUGËT: ELEZVE, ZYBERI, DRAGA DHE MLLDJA)		
Faza:	Projekt – Zbatim		
Emërtimi i Fletës:	Shkalla:	Tiranë 2024	
TOPOGRAFIA E RRUGËS T-1	Sh 1:500	T1	



# TOPOGRAFIA

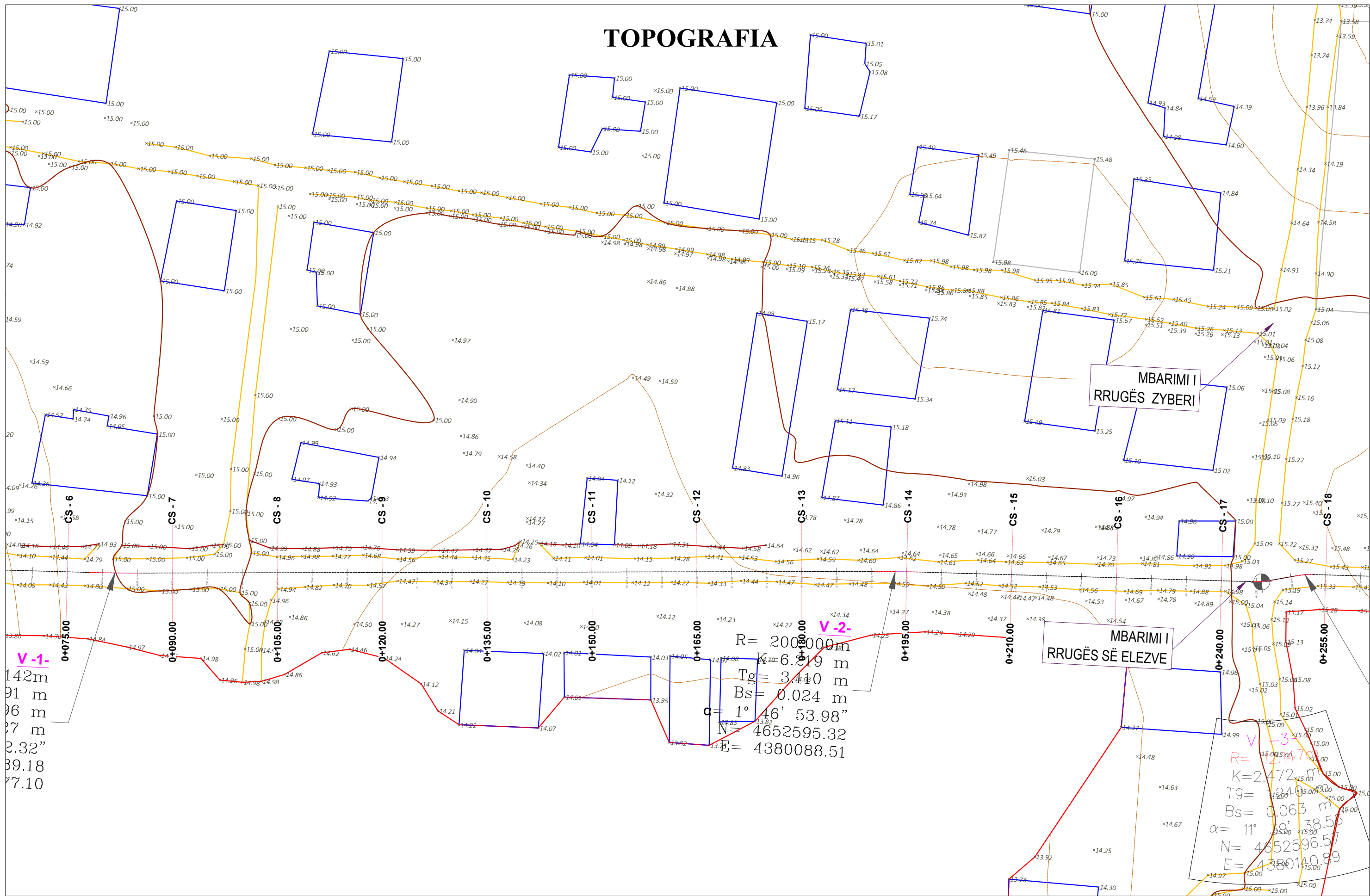

V-1:  
 142m  
 91 m  
 96 m  
 97 m  
 2.32"  
 39.18  
 77.10

**SHPJEGUES**

- 156.95 Pike detaje
- 158.00 Izohipse
- Objekt
- Kanal Natyral
- Rrethim
- Mur Rrethues

Porositi :



BASHKIA VAU I DEJËS

Projektoi:

"LENI-ING" sh.p.k  
 Liçense: N.2969

ADMINISTRATOR Nikoll PALUCA

Adresa: Rr. Uran Pano, Pallati 12 kat, Kati 2  
 Mobile: 0682042270  
 Email: leni-ing@hotmail.com

Objekti:	SISTEMIM ASFALTIM I RRUGËVE TE BRENDSHME KOSMAÇ ( RRUGËT: ELEZVE, ZYBERI, DRAGA DHE MLLDUA)		
Faza:	Projekt - Zbatim		
Emërtimi i Fletës:	Shkalla:	Tiranë 2024	
TOPOGRAFIA E RRUGËS T-2	Sh 1:500	T2	



# TOPOGRAFIA

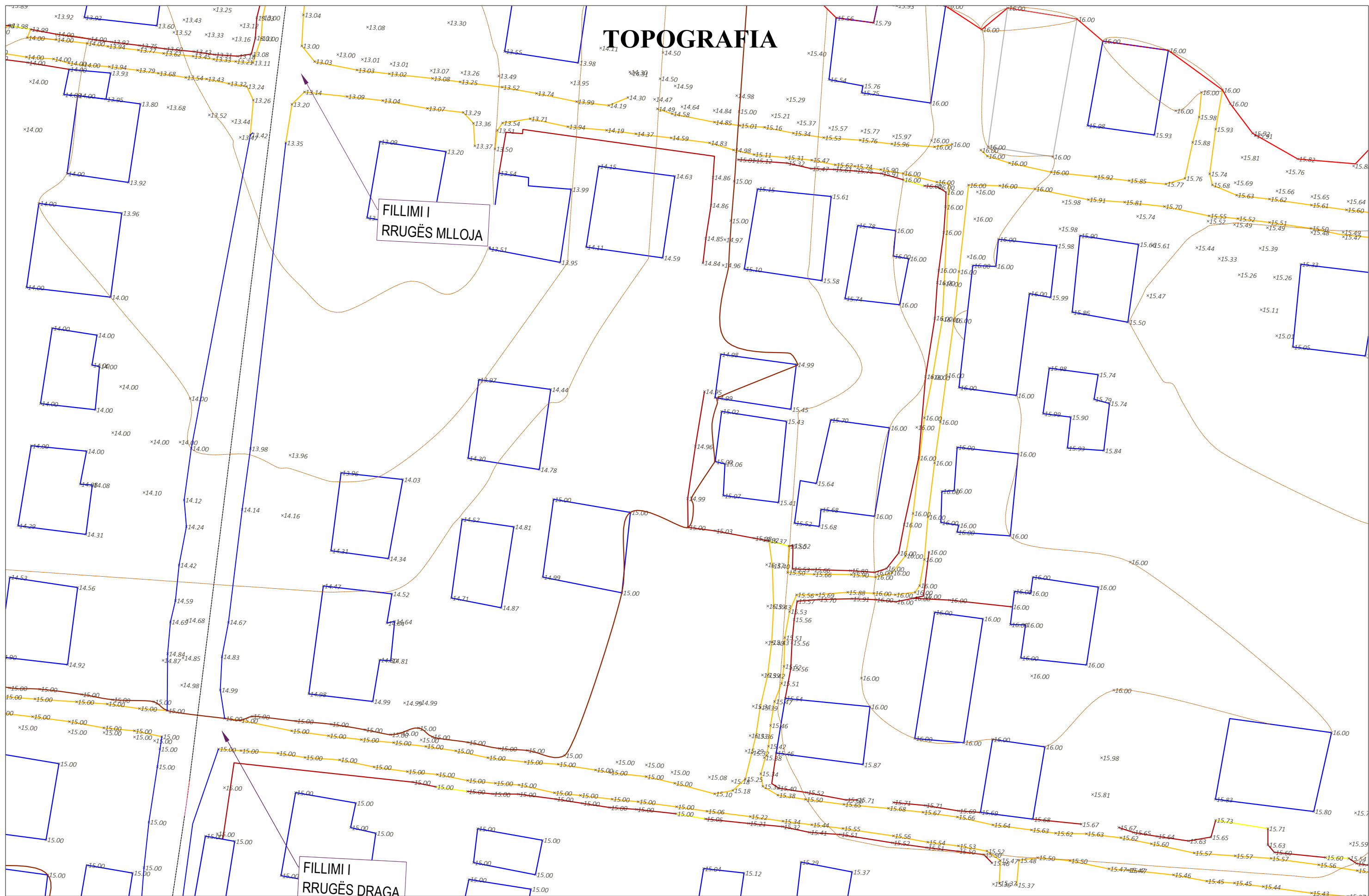

- SHPJEGUES**
- 158.0 — Izohipse
  - Objekt
  - Kanal Natyral
  - Rrethim
  - Mur Rrethues

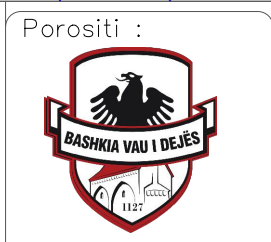

Projektoi:  
 "LENI-ING" sh.p.k  
 Liçense: N.2969  
 ADMINISTRATOR Nikoll PALUCA  
 Adresa: Rr. Uran Pano, Pallati 12 kat, Kati 2  
 Mobile: 0682042270  
 Email: leni-ing@hotmail.com

Objekti: <b>SISTEMIM ASFALTIM I RRUGËVE TE BRENDSHME KOSMAÇ (RRUGËT: ELZVE, ZYBERI, DRAGA DHE MLLOJA)</b>		
Faza: <b>Projekt – Zbatim</b>		
Emërtimi i Fletës: <b>TOPOGRAFIA E RRUGËS T-3</b>	Shkalla: <b>Sh 1:500</b>	Tiranë 2024 <b>T3</b>



# TOPOGRAFIA

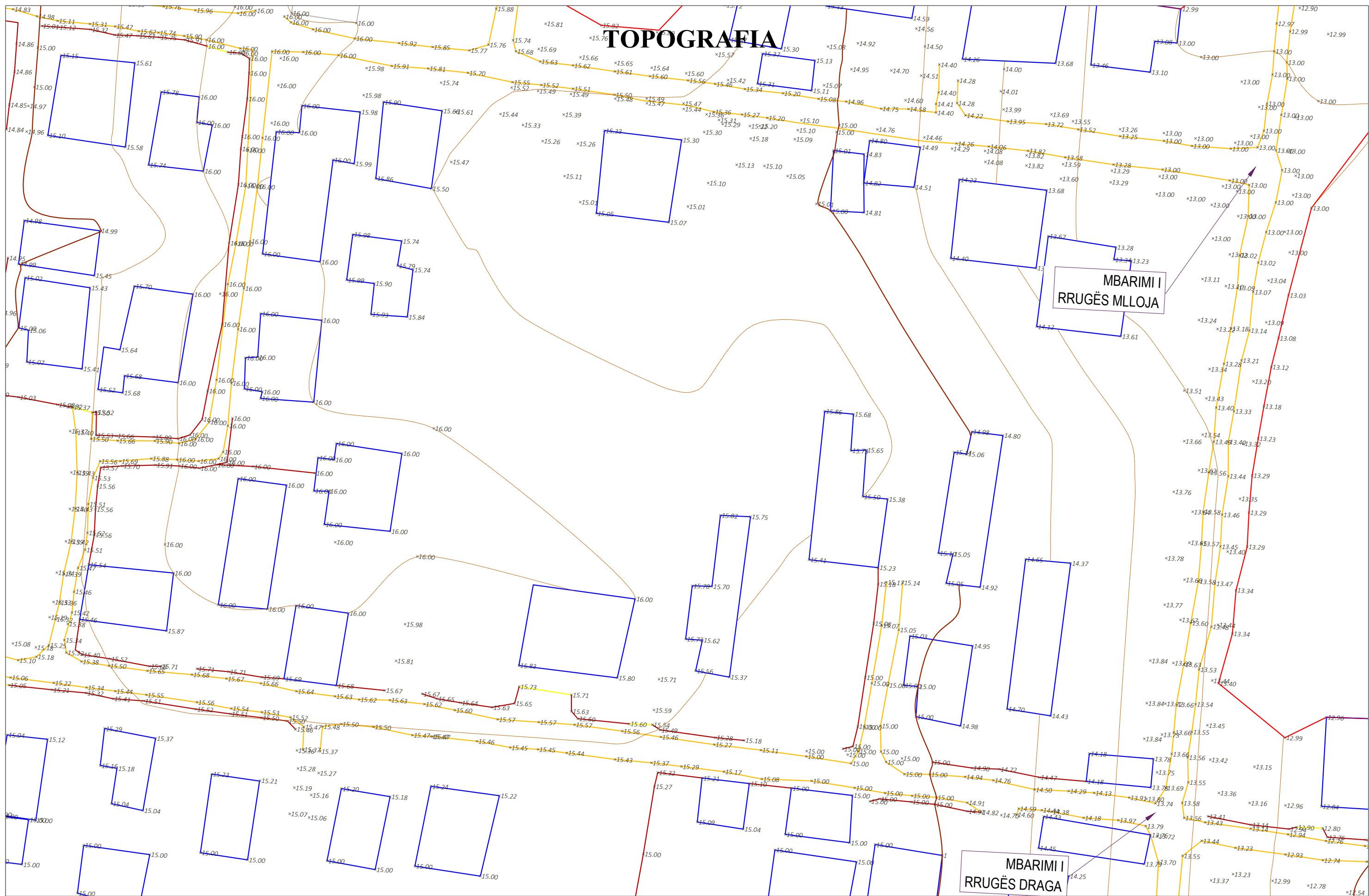

**SHPJEGUES**  
**Pike detaje**

- 158.0 — Izohipse
- Objekt
- Kanal Natyral
- Rrethim
- Mur Rrethues

Porositi :



BASHKIA VAU I DEJËS

Projektoi:

**"LENI-ING" sh.p.k**  
 Liçense: N.2969

ADMINISTRATOR      Nikoll PALUCA

Adresa: Rr. Uran Pano, Pallati 12 kat, Kati 2  
 Mobile: 0682042270  
 Email: leni-ing@hotmail.com

Objekti: **SISTEMIM ASFALTIM I RRUGËVE TE BRENDSHME KOSMAÇ (RRUGËT: ELZEVE, ZYBERI, DRAGA DHE MLLLOJA)**

Faza: **Projekt – Zbatim**

Emërtimi i Fletës:	Shkalla:	Tiranë 2024
<b>TOPOGRAFIA E RRUGËS T-4</b>	Sh 1:500	T4



# PLANIMETRIA

**V-2-**  
 R= 200.000m  
 K=2.428 m  
 Tg= 1.214 m  
 Bs= 0.004 m  
 $\alpha = 0^\circ 41' 44.06''$   
 N= 4652646.53  
 E= 4380007.83

R= 200.000m  
 K=3.007 m  
 Tg= 1.504 m  
 Bs= 0.006 m  
 $\alpha = 0^\circ 51' 41.54''$   
 N= 4652652.44  
 E= 4379941.27

**V-2-**  
 R= 87.277m  
 K=6.174 m  
 Tg= 3.088 m  
 Bs= 0.055 m  
 $\alpha = 4^\circ 03' 12.09''$   
 N= 4652630.51  
 E= 4379841.49

**RRUGË ME ASFALT EKZISTUES**

**FILLIMI I RRUGËS ZYBERI**

**FILLIMI I RRUGËS SË ELEZVE**

**V-1-**  
 R= 253.142m  
 K=7.391 m  
 Tg= 3.696 m  
 Bs= 0.027 m  
 $\alpha = 1^\circ 40' 22.32''$   
 N= 4652589.18  
 E= 4379977.10

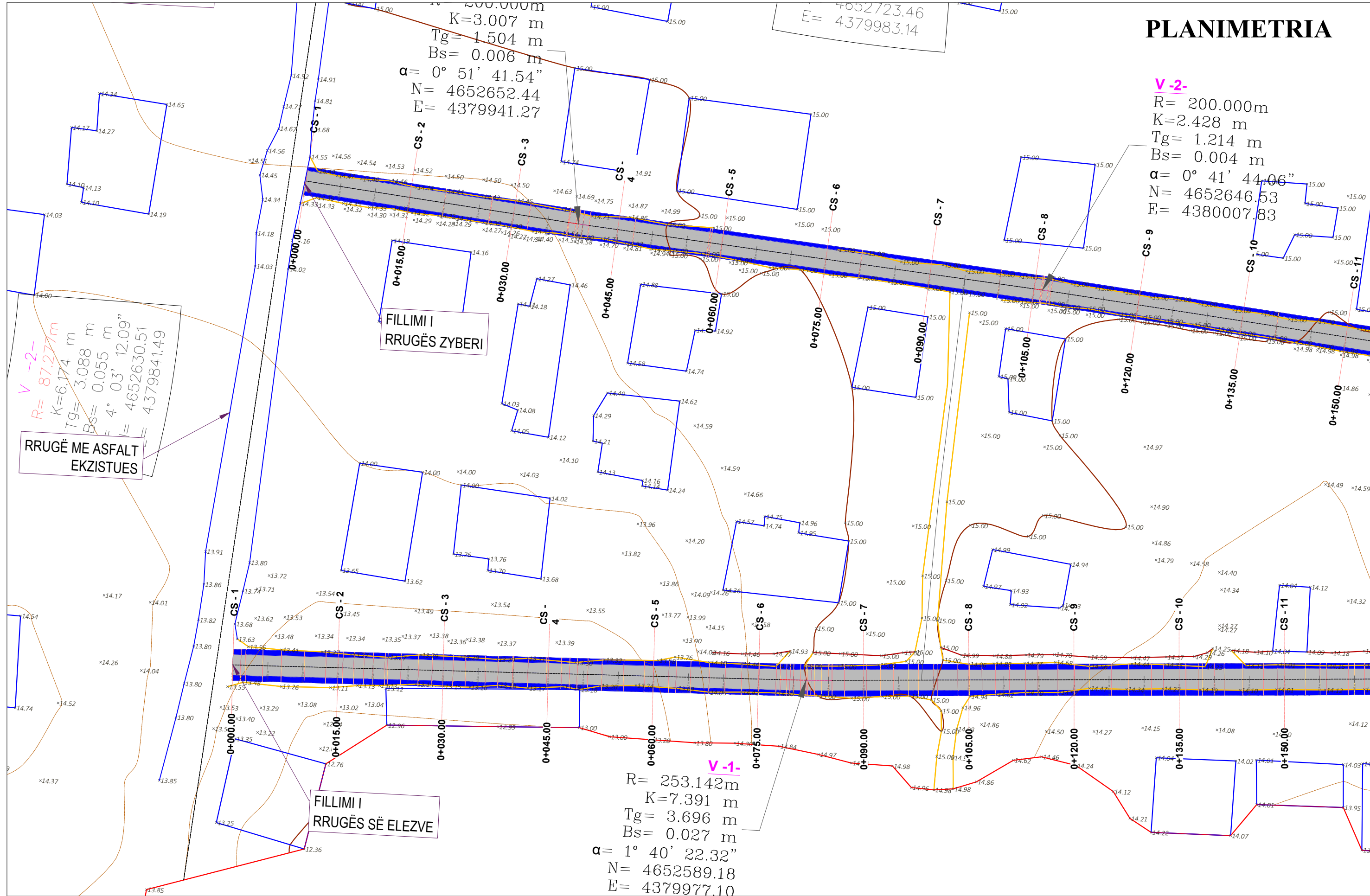

- SHPJEGUES**
- 156.95 Pike detaje
  - 158.0 Izohipse
  - Objekt
  - Kanal Natyral
  - Rrethim
  - Mur Rrethues



Projektoi:  
 "LENI-ING" sh.p.k  
 Liçense: N.2969  
 ADMINISTRATOR Nikoll PALUCA  
 Adresa: Rr. Uran Pano, Pallati 12 kat, Kati 2  
 Mobile: 0682042270  
 Email: leni-ing@hotmail.com

Objekti:	SISTEMIM ASFALTIM I RRUGËVE TE BRENDSHME KOSMAÇ (RRUGËT: ELEZVE, ZYBERI, DRAGA DHE MLLDUA)		
Faza:	Projekt - Zbatim		
Emërtimi i Fletës:	Shkalla:	Tiranë 2024	
PLANIMETRIA E RRUGES P-I	Sh 1:500	PL1	



# PLANIMETRIA

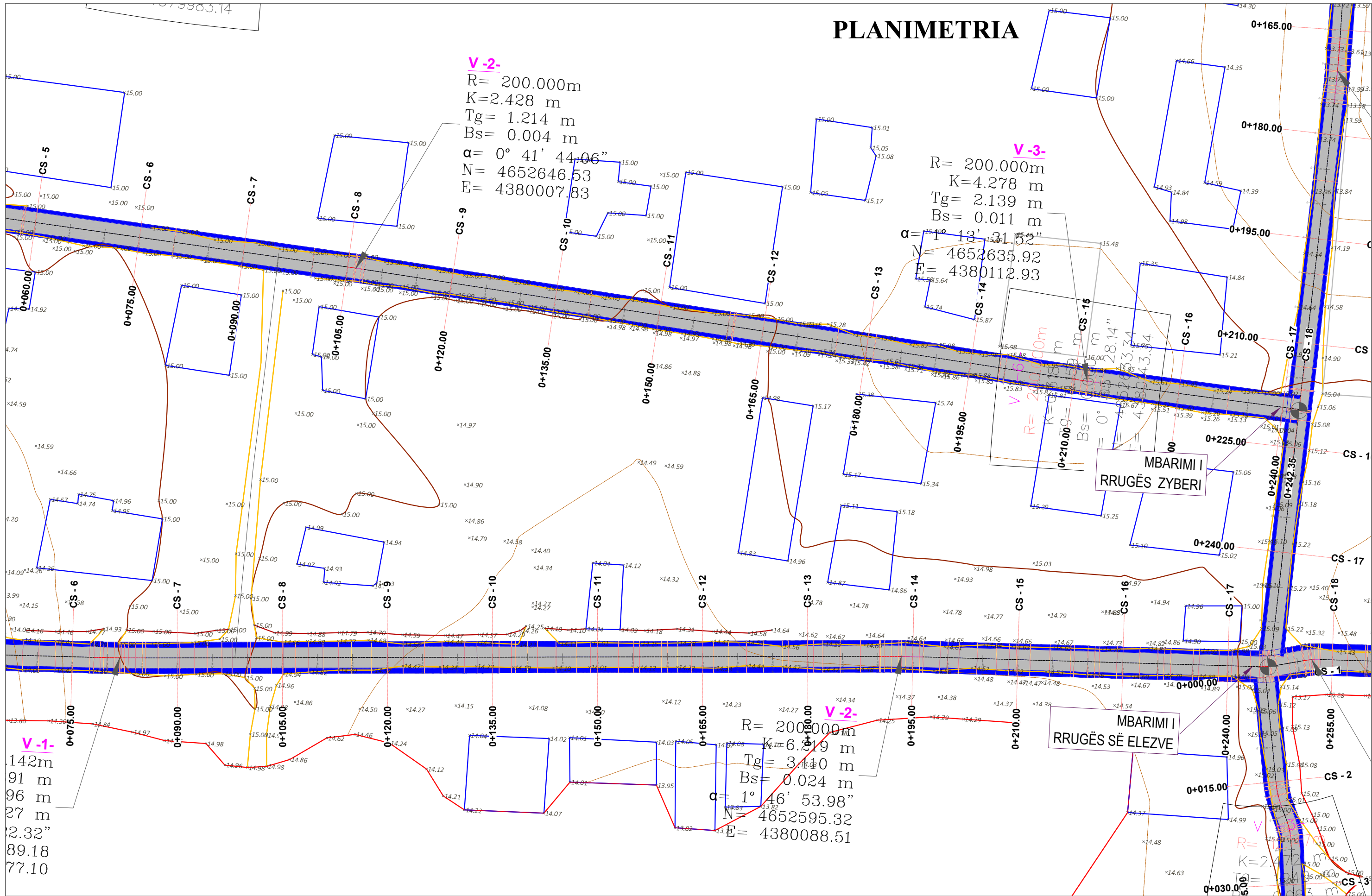

**SHPJEGUES**

- 156.95 Pike detaje
- 158.0 Izohipse
- Objekt
- Kanal Natyral
- Rrethim
- Mur Rrethues

Porositi :



BASHKIA VAU I DEJËS

Projektoi:  
 "LENI-ING" sh.p.k  
 Liçense: N.2969  
 ADMINISTRATOR Nikoll PALUCA  
 Adresa: Rr. Uran Pano, Pallati 12 kat, Kati 2  
 Mobile: 0682042270  
 Email: leni-ing@hotmail.com

Objekti: <b>SISTEMIM ASFALTIM I RRUGËVE TE BRENDSHME KOSMAÇ (RRUGËT: ELEZVE, ZYBERI, DRAGA DHE MLLDJA)</b>		
Faza: <b>Projekt - Zbatim</b>		
Emërtimi i Fletës: <b>PLANIMETRIA E RRUGES P-2</b>	Shkalla: <b>Sh 1:500</b>	Tiranë 2024
		PL2



# PLANIMETRIA

E = 4380009.57

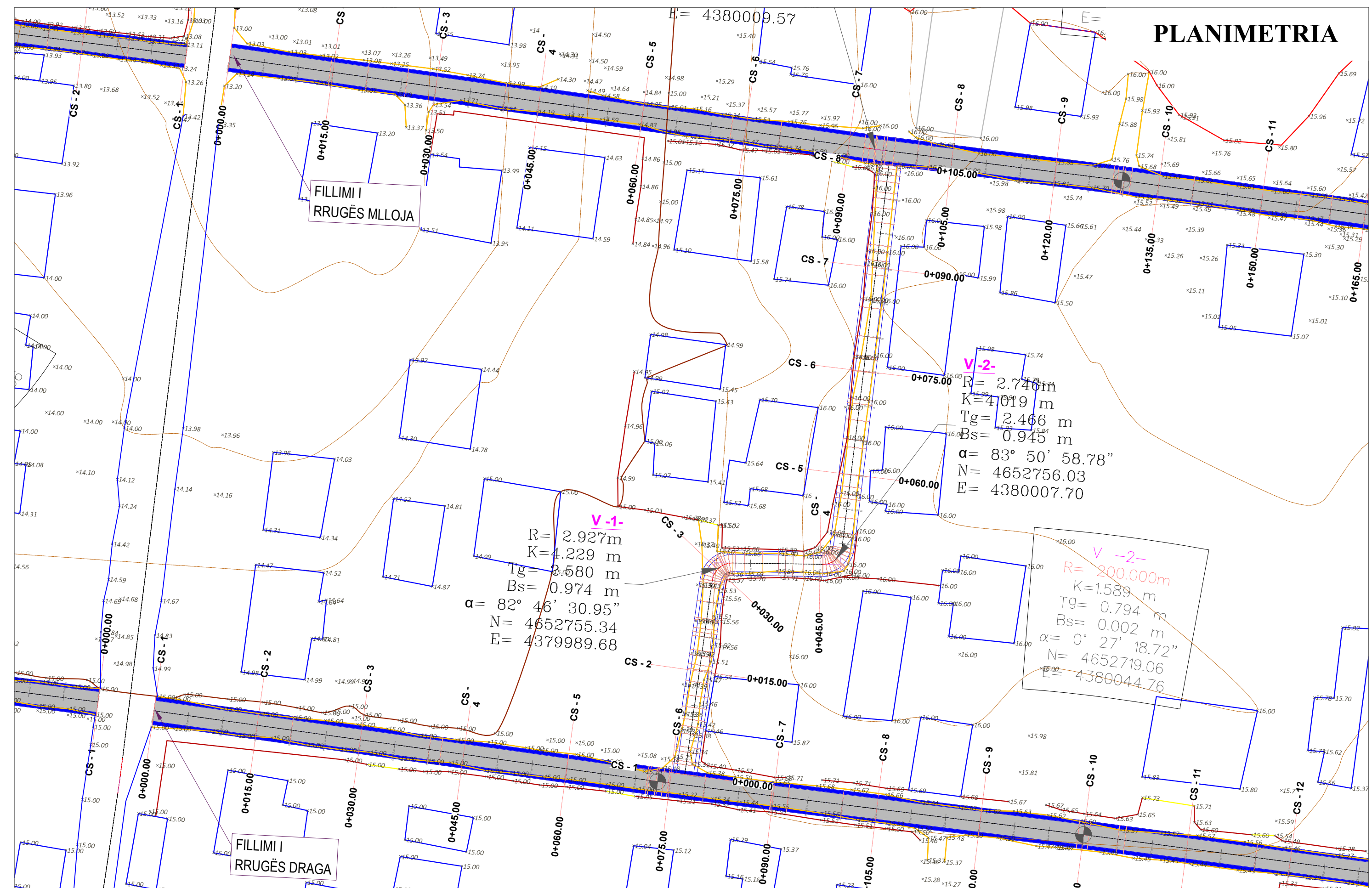

FILLIMI I  
RRUGËS MLLOJA

FILLIMI I  
RRUGËS DRAGA

**V-1-**  
 $R = 2.927\text{m}$   
 $K = 4.229\text{m}$   
 $Tg = 2.580\text{m}$   
 $Bs = 0.974\text{m}$   
 $\alpha = 82^\circ 46' 30.95''$   
 $N = 4652755.34$   
 $E = 4379989.68$

**V-2-**  
 $R = 2.746\text{m}$   
 $K = 4.019\text{m}$   
 $Tg = 2.466\text{m}$   
 $Bs = 0.945\text{m}$   
 $\alpha = 83^\circ 50' 58.78''$   
 $N = 4652756.03$   
 $E = 4380007.70$

**V-2-**  
 $R = 200.000\text{m}$   
 $K = 1.589\text{m}$   
 $Tg = 0.794\text{m}$   
 $Bs = 0.002\text{m}$   
 $\alpha = 0^\circ 27' 18.72''$   
 $N = 4652719.06$   
 $E = 4380044.76$

- SHPJEGUES**
- 156.95 Pike detaje
  - 158.00 Izohipse
  - Objekt
  - Kanal Natyral
  - Rrethim
  - Mur Rrethues

Porositi :



BASHKIA VAU I DEJËS

Projektoi:  
 "LENI-ING" sh.p.k  
 Liçense: N.2969  
 ADMINISTRATOR Nikoll PALUCA  
 Adresa: Rr. Uran Pano, Pallati 12 kat, Kati 2  
 Mobile: 0682042270  
 Email: leni-ing@hotmail.com

Objekti:	SISTEMIM ASFALTIM I RRUGËVE TE BRENDSHME KOSMAÇ ( RRUGËT: ELEZBEI, ZYBERI, DRAGA DHE MLLOJA)		
Faza:	Projekt – Zbatim		
Emërtimi i Fletës:	Shkalla:	Tiranë 2024	
PLANIMETRIA E RRUGËS P-3	Sh 1:500	PL3	



# PLANIMETRIA

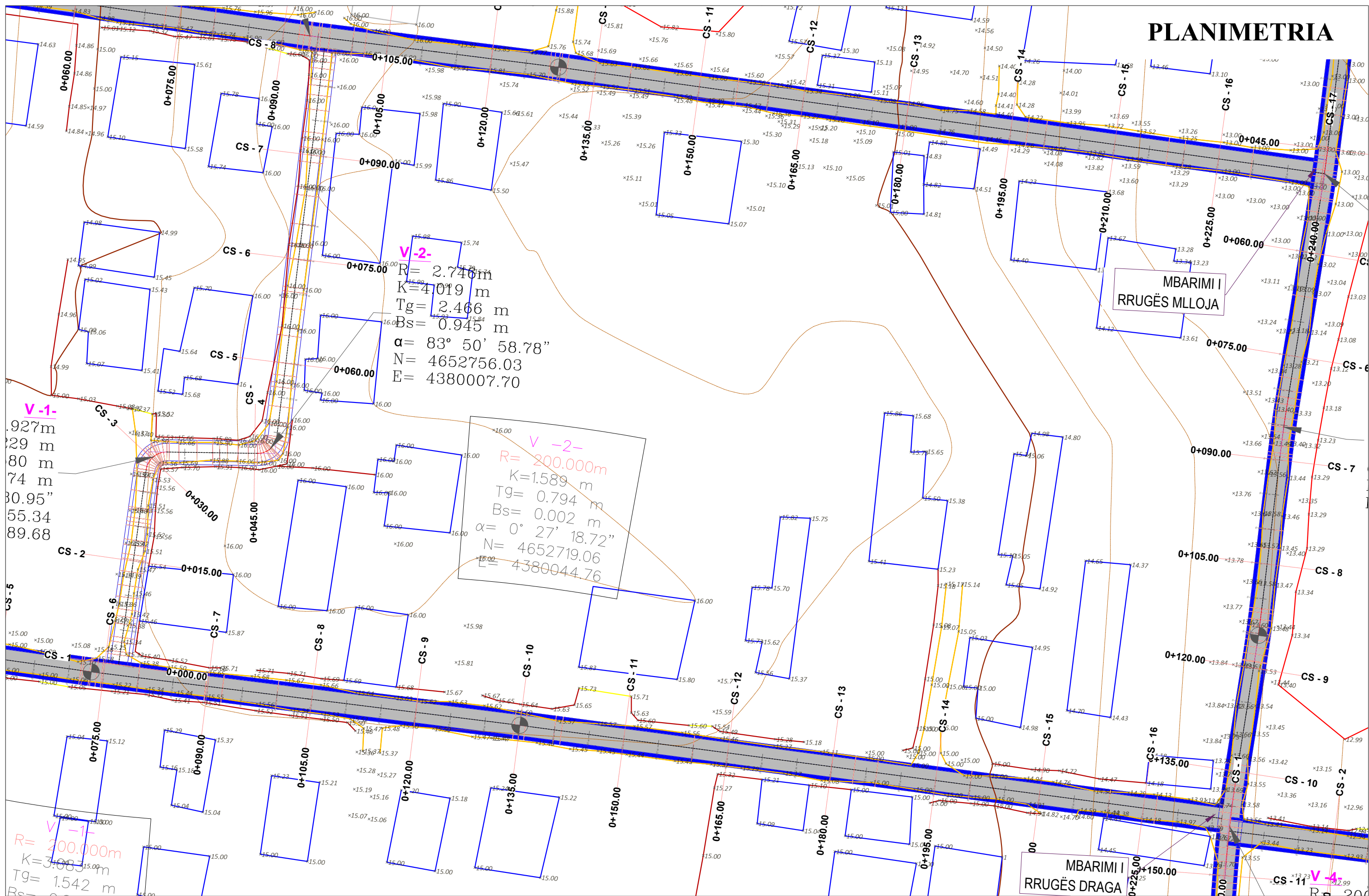

- SHPJEGUES**
- 156.95 Pike detaje
  - 158.0 Izohipse
  - Objekt
  - Kanal Natyral
  - Rrethim
  - Mur Rrethues

Porositi :



BASHKIA VAU I DEJËS

Projektoi:  
 "LENI-ING" sh.p.k  
 Liçense: N.2969  
 ADMINISTRATOR Nikoll PALUCA  
 Adresa: Rr. Uran Pano, Pallati 12 kat, Kati 2  
 Mobile: 0682042270  
 Email: leni-ing@hotmail.com

Objekti:	SISTEMIM ASFALTIM I RRUGËVE TE BRENDSHME KOSMAÇ (RRUGËT: ELZVE, ZYBERI, DRAGA DHE MLLOJA)		
Faza:	Projekt - Zbatim		
Emërtimi i Fletës:	Shkalla:	Tiranë 2024	
PLANIMETRIA E RRUGES P-4	Sh 1:500	PL4	



# PROFILI GJATËSOR - SEGMENTI I RRUGËS SË ELEZVE

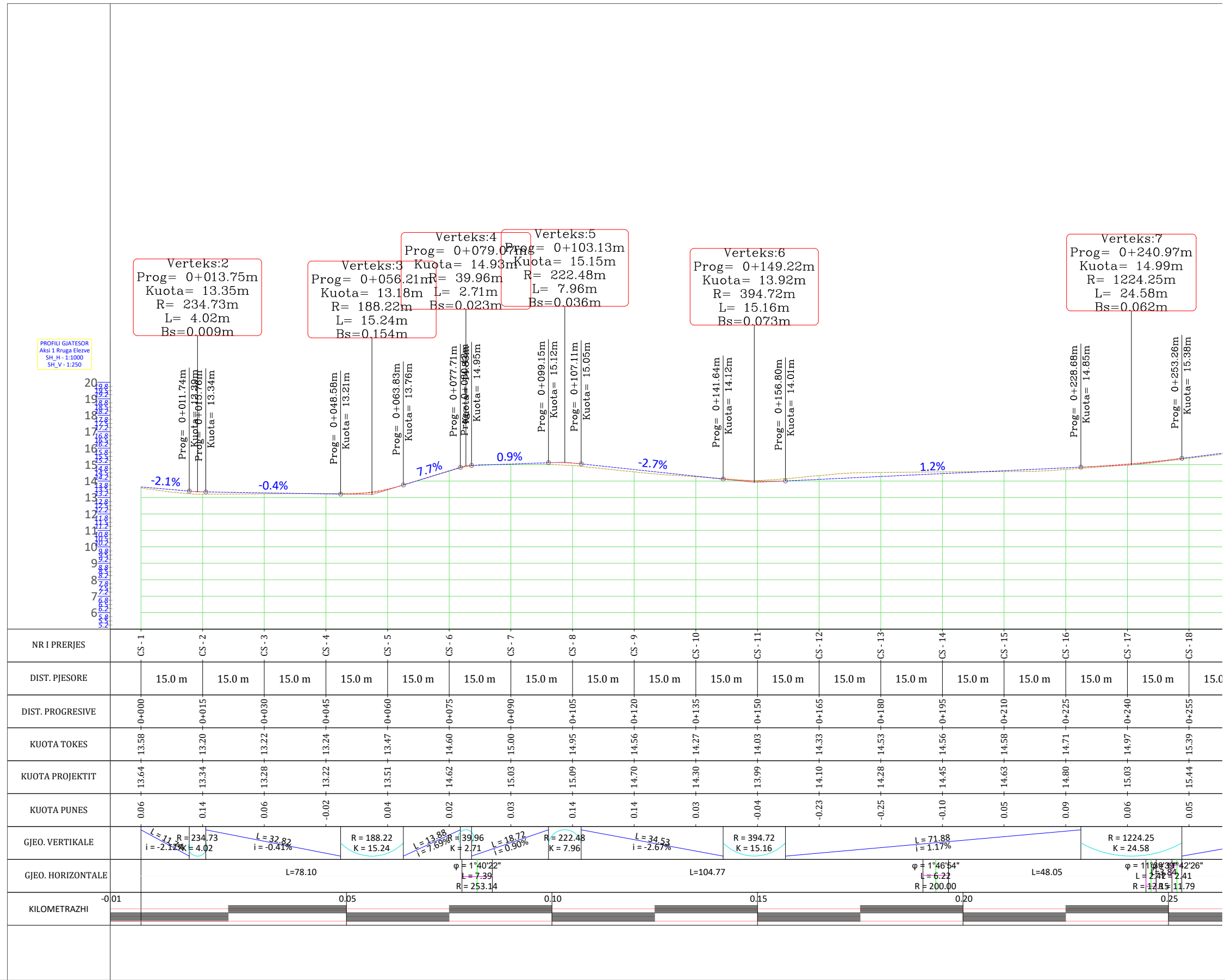

## SHPJEGUES

Porositi :



Projektoi:

"LENI-ING" sh.p.k  
Liqense: N.2969

ADMINISTRATOR Nikoll PALUCA

Adresa: Rr. Uran Pano, Pallati 12 kat, Kati 2  
Mobile: 0682042270  
Email: leni-ing@hotmail.com

Objekti: **SISTEMIM ASFALTIM I RRUGËVE TE BRENDSHME KOSMAÇ (RRUGËT: ELEZVE, ZYBERI, DRAGA DHE MLLLOJA)**

Faza: **Projekt - Zbatim**

Emërtimi i Fletës: **PROFILI GJATËSOR PGJ-I**

Shkalla: **SHV 1:250  
SHH 1:1000**

Tiranë 2024

PGJ 1



# PROFILI GJATËSOR - SEGMENTI I RRUGËS ZYBERI

PROFILI GJATËSOR  
Aksi 1 Rruga Zyberi  
SH\_H - 1:1000  
SH\_V - 1:250

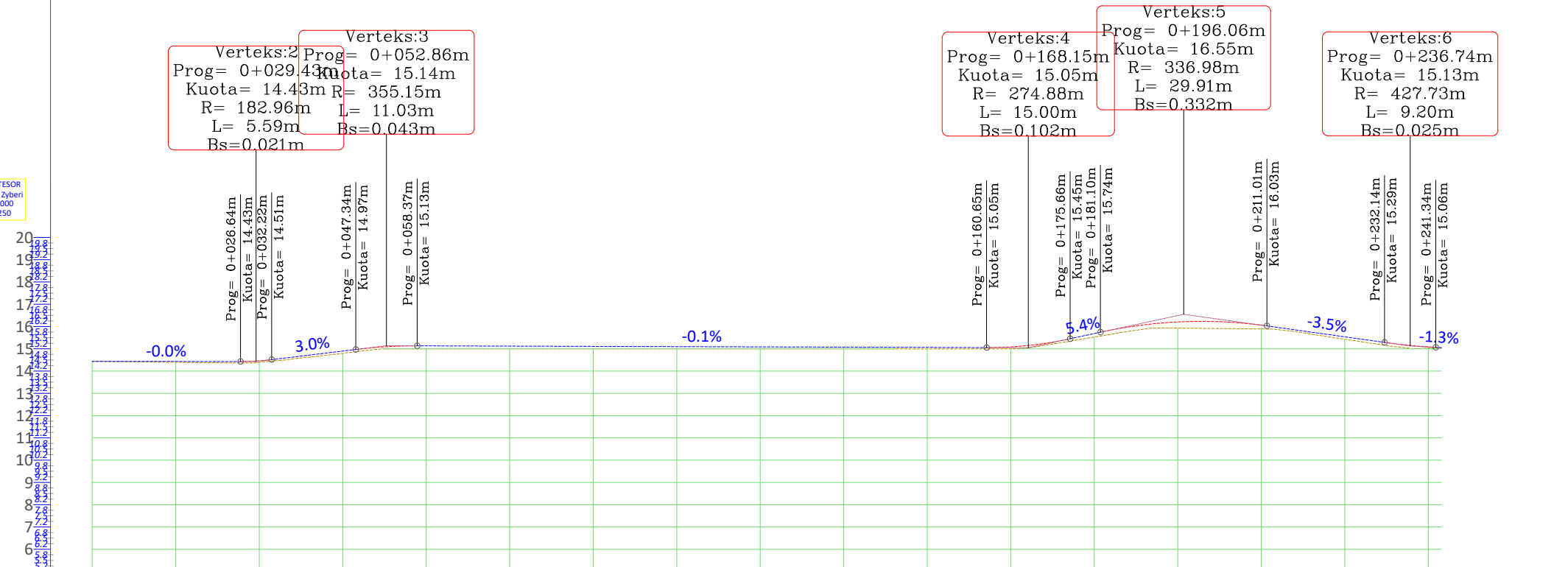

NR I PRERJES	CS - 1	CS - 2	CS - 3	CS - 4	CS - 5	CS - 6	CS - 7	CS - 8	CS - 9	CS - 10	CS - 11	CS - 12	CS - 13	CS - 14	CS - 15	CS - 16	CS - 17	CS - 18
DIST. PJESORE		15.0 m	15.0 m	15.0 m	15.0 m	15.0 m	15.0 m	15.0 m	15.0 m	15.0 m	15.0 m	15.0 m	15.0 m	15.0 m	15.0 m	15.0 m	15.0 m	2.4 m
DIST. PROGRESIVE	0+000	0+015	0+030	0+045	0+060	0+075	0+090	0+105	0+120	0+135	0+150	0+165	0+180	0+195	0+210	0+225	0+240	0+242
KUOTA TOKES	14.44	14.39	14.39	14.79	15.00	15.00	15.00	15.00	15.00	15.00	14.99	15.00	15.53	15.93	15.89	15.43	15.03	15.05
KUOTA PROJEKTTIT	14.44	14.43	14.46	14.90	15.13	15.12	15.11	15.10	15.09	15.07	15.06	15.08	15.68	16.21	16.06	15.54	15.08	15.03
KUOTA PUNES	0.00	0.04	0.07	0.10	0.13	0.12	0.11	0.10	0.09	0.07	0.07	0.09	0.16	0.27	0.17	0.11	0.06	0.00
GJEO. VERTIKALE		$L=26.64$ $i=-0.03\%$	$R=182.96$ $K=5.59$	$L=15.12$ $i=3.03\%$	$R=355.15$ $K=11.03$			$L=102.28$ $i=-0.08\%$				$R=274.88$ $K=15.00$	$R=336.98$ $K=29.91$	$L=21.13$ $i=-3.50\%$			$R=427.73$ $K=9.20$	$i=1.25\%$
GJEO. HORIZONTALE		$L=37.88$	$\varphi=0^{\circ}51'42''$ $L=3.01$ $R=200.00$		$L=64.11$			$\varphi=0^{\circ}41'44''$ $L=2.43$ $R=200.00$			$L=102.28$			$\varphi=1^{\circ}13'32''$ $L=4.28$ $R=200.00$			$L=28.38$	
KILOMETRAZHI	0.01			0.05			0.10			0.15			0.20			0.25		0.26

## SHpjEGUES

Porositi :



Projektoi:

"LENI-ING" sh.p.k  
Liçense: N.2969

ADMINISTRATOR Nikoll PALUCA

Adresa: Rr. Uran Pano, Pallati 12 kat, Kati 2  
Mobile: 0682042270  
Email: leni-ing@hotmail.com

Objekti: **SISTEMIM ASFALTIM I RRUGËVE TE BRENDSHME KOSMAÇ (RRUGËT: ELEZVE, ZYBERI, DRAGA DHE MLLLOJA)**

Faza: **Projekt - Zbatim**

Emërtimi i Fletës: **PROFILI GJATËSOR PGJ-2**

Shkalla: **SHV 1:250  
SHH 1:1000**

Tiranë 2024

PGJ 2



# PROFILI GJATËSOR - SEGMENTI I RRUGËS DRAGA

PROFILI GJATËSOR  
Aksi 1 Rruga Draga  
SH\_H - 1:1000  
SH\_V - 1:250

20  
19  
18  
17  
16  
15  
14  
13  
12  
11  
10  
9  
8  
7  
6

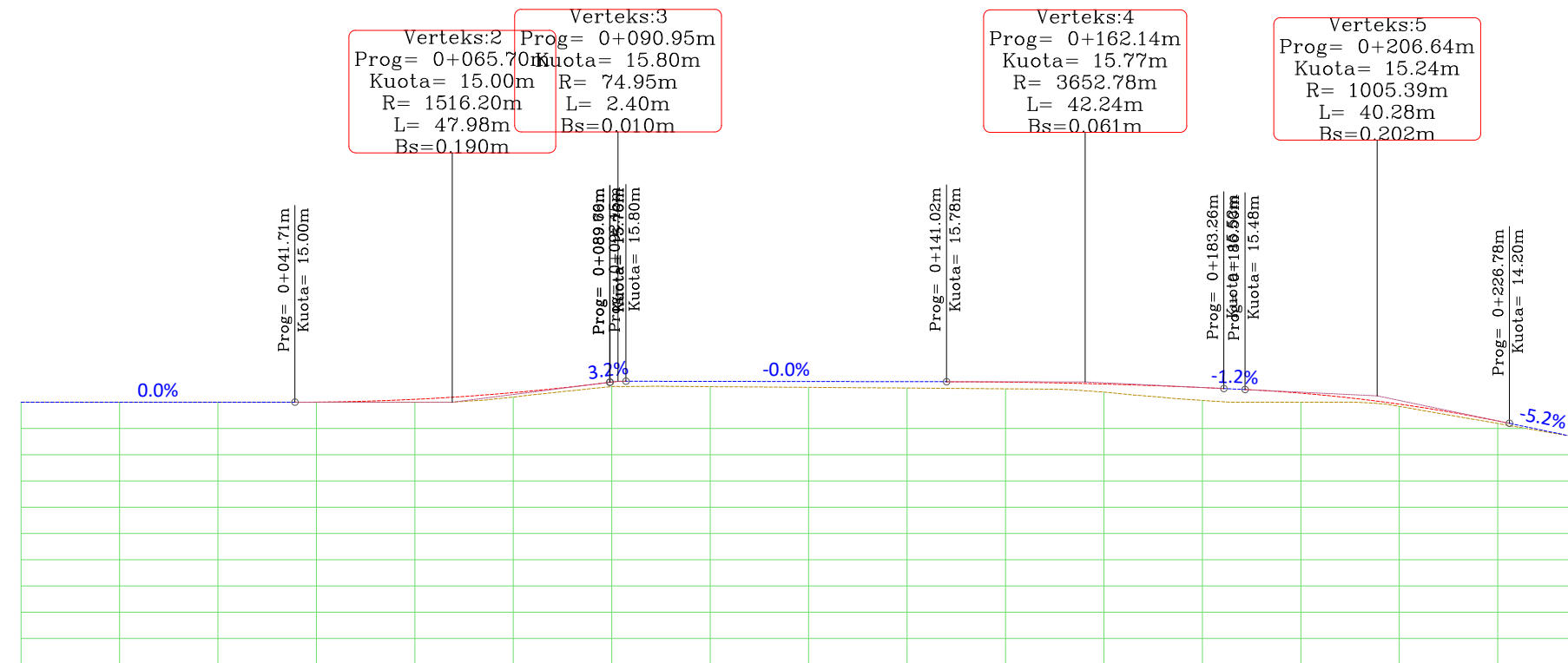

NR I PRERJES	CS - 1	CS - 2	CS - 3	CS - 4	CS - 5	CS - 6	CS - 7	CS - 8	CS - 9	CS - 10	CS - 11	CS - 12	CS - 13	CS - 14	CS - 15	CS - 16	
DIST. PJESORE		15.0 m	15.0 m	15.0 m	15.0 m	15.0 m	15.0 m	15.0 m	15.0 m	15.0 m	15.0 m	15.0 m	15.0 m	15.0 m	15.0 m	15.0 m	
DIST. PROGRESIVE	-0+000	-0+015	-0+030	-0+045	-0+060	-0+075	-0+090	-0+105	-0+120	-0+135	-0+150	-0+165	-0+180	-0+195	-0+210	-0+225	
KUOTA TOKES	15.00	15.00	15.00	15.00	15.00	15.20	15.59	15.59	15.57	15.54	15.51	15.38	15.07	15.00	14.84	14.19	
KUOTA PROJEKTTIT	15.00	15.00	15.00	15.00	15.11	15.37	15.77	15.79	15.79	15.78	15.77	15.69	15.56	15.35	14.93	14.29	
KUOTA PUNES	0.00	0.00	0.00	0.00	0.11	0.17	0.18	0.20	0.22	0.24	0.26	0.31	0.49	0.35	0.09	0.10	
GJEO. VERTIKALE	L = 41.71 i = 0.00%		R = 1516.20 K = 47.98				R = 74.95 K = 2.40		L = 48.87 i = -0.04%			R = 3652.78 K = 42.24		i = -1.2%		R = 1005.39 K = 40.28	L = 9.28 i = -5.2%
GJEO. HORIZONTALE	L = 71.68				φ = 0°58'00" L = 3.08 R = 200.00		L = 59.45			φ = 0°27'19" L = 1.59 R = 200.00		L = 100.52					
KILOMETRAZHI	-0+01	0+05				0+10			0+15			0+20			0+25		

## SHPJEGUES

Porositi :



Projektoi:

"LENI-ING" sh.p.k  
Liçense: N.2969

ADMINISTRATOR Nikoll PALUCA

Adresa: Rr. Uran Pano, Pallati 12 kat, Kati 2  
Mobile: 0682042270  
Email: leni-ing@hotmail.com

Objekti: **SISTEMIM ASFALTIM I RRUGËVE TE BRENDSHME KOSMAÇ (RRUGËT: ELEZVE, ZYBERI, DRAGA DHE MLLOJA)**

Faza: **Projekt - Zbatim**

Emërtimi i Fletës: **PROFILI GJATËSOR PGJ-3**  
Shkalla: SHV 1:250  
SHH 1:1000  
Tiranë 2024  
PGJ 3



# PROFILI GJATËSOR - SEGMENTI I RRUGËS MLLOJA

PROFILI GJATËSOR  
Aksi i Rrugës Mlloja  
SH\_H - 1:1000  
SH\_V - 1:250

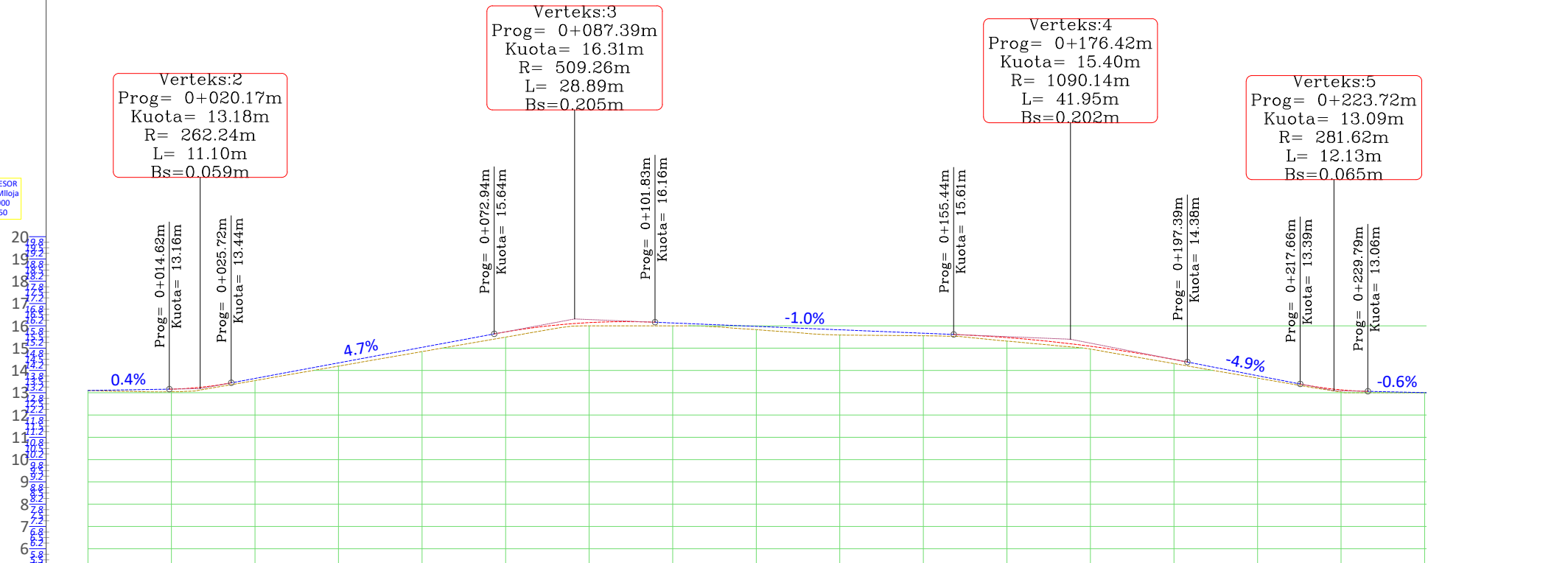

NR I PRERJES	CS - 1	CS - 2	CS - 3	CS - 4	CS - 5	CS - 6	CS - 7	CS - 8	CS - 9	CS - 10	CS - 11	CS - 12	CS - 13	CS - 14	CS - 15	CS - 16	CS - 17
DIST. PJSORE		15.0 m	15.0 m	15.0 m	15.0 m	15.0 m	15.0 m	15.0 m	15.0 m	15.0 m	15.0 m	15.0 m	15.0 m	15.0 m	15.0 m	15.0 m	
DIST. PROGRESIVE	0+000	0+015	0+030	0+045	0+060	0+075	0+090	0+105	0+120	0+135	0+150	0+165	0+180	0+195	0+210	0+225	0+240
KUOTA TOKES	13.10	13.04	13.54	14.19	14.84	15.49	16.00	16.00	15.83	15.59	15.55	15.31	14.96	14.31	13.65	13.03	13.00
KUOTA PROJEKTTIT	13.10	13.16	13.64	14.34	15.03	15.73	16.14	16.13	15.97	15.82	15.67	15.47	15.08	14.49	13.76	13.13	13.00
KUOTA PUNES	0.00	0.12	0.10	0.14	0.19	0.24	0.14	0.13	0.14	0.23	0.11	0.16	0.13	0.18	0.11	0.10	0.00
GJEO. VERTIKALE	L=14.62 i=0.42%		R=262.24 K=11.10		L=47.22 i=4.65%		R=509.26 K=28.89		L=53.61 i=-1.02%		R=1090.14 K=41.95		L=20.27 i=-4.87%		R=281.62 K=12.13		L=10.66 i=-0.56%
GJEO. HORIZONTALE	L=92.24				φ=0°54'11"		L=33.00		φ=0°49'36"		L=109.37						
KILOMETRAZHI	-0.01	0.05				0.10		0.15		0.20				0.25		0.26	

## SHPJEGUES

Porositi :



Projektoi:

"LENI-ING" sh.p.k  
Liçense: N.2969

ADMINISTRATOR      Nikoll PALUCA

Adresa: Rr. Uran Pano, Pallati 12 kat, Kati 2  
Mobile: 0682042270  
Email: leni-ing@hotmail.com

Objekti: **SISTEMIM ASFALTIM I RRUGËVE TE BRENDSHME KOSMAÇ (RRUGËT: ELEZVE, ZYBERI, DRAGA DHE MLLOJA)**

Faza: **Projekt – Zbatim**

Emërtimi i Fletës:      Shkalla:      Tiranë 2024

**PROFILI GJATËSOR PGJ-4**      SHV 1:250      SHH 1:1000      PGJ 4



# PROFILAT TERTHORE - SEGMENTI I RRUGËS SË ELEZVE

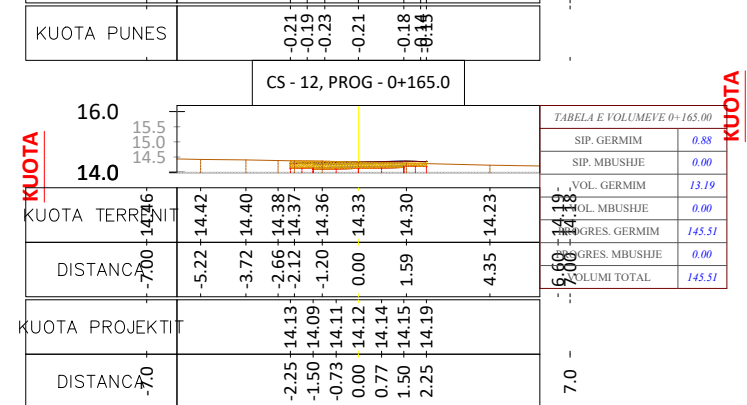
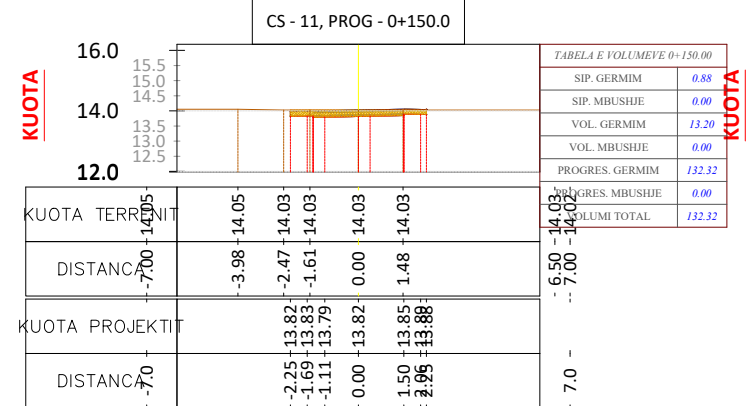
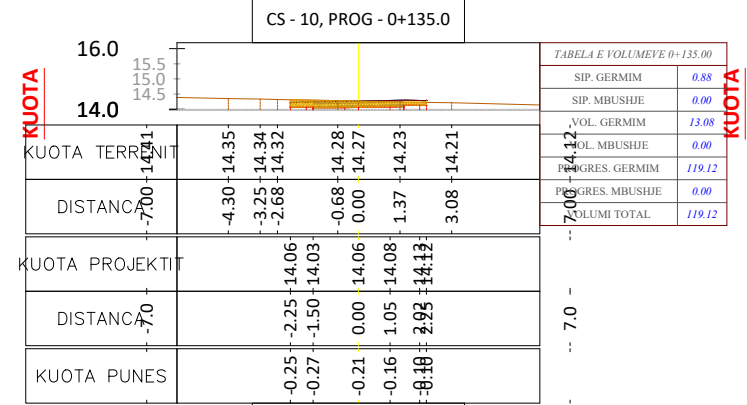
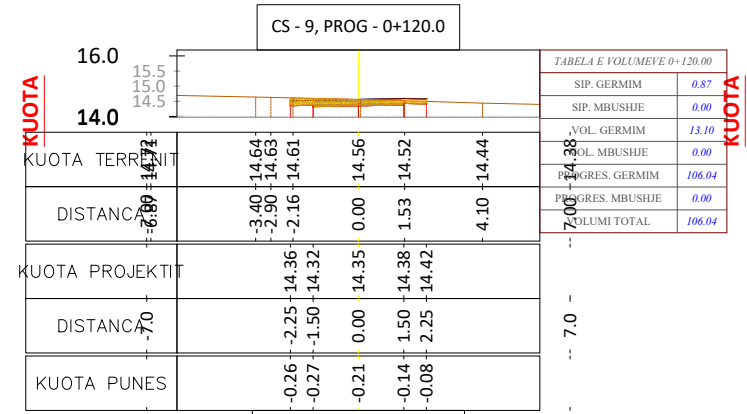
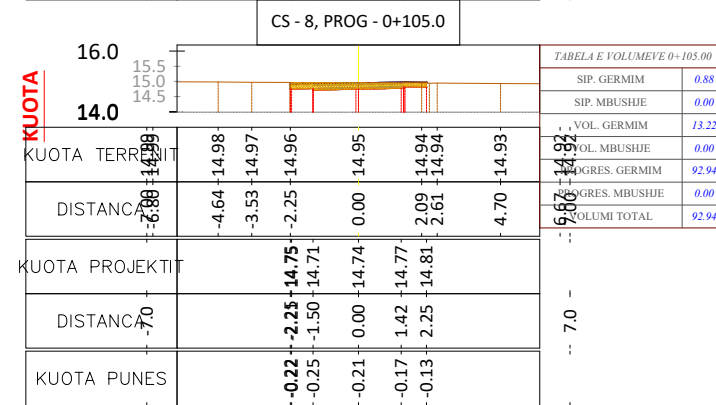
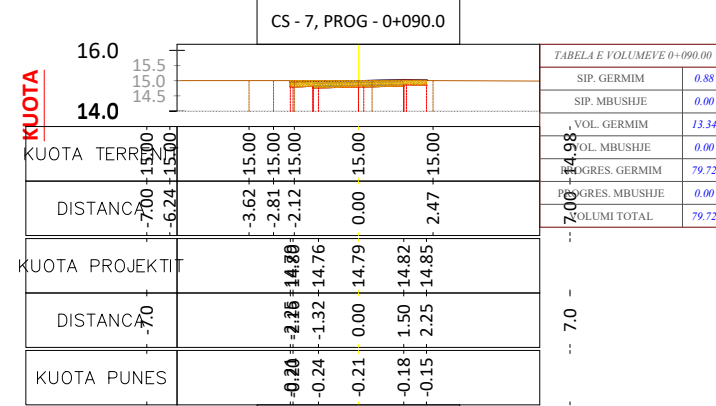
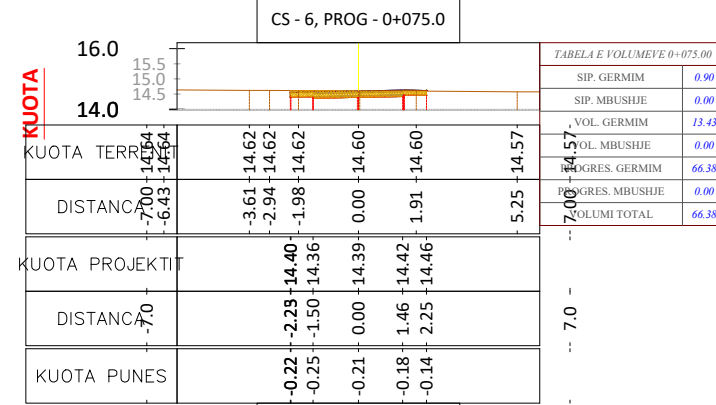
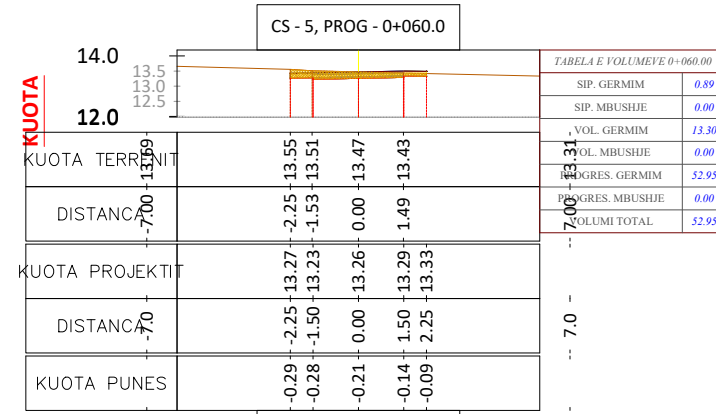
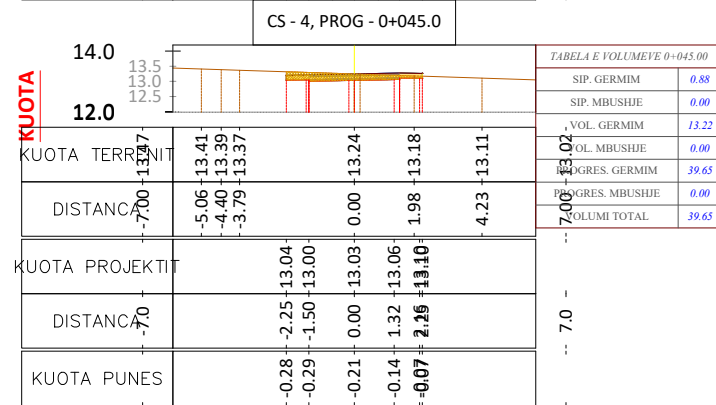
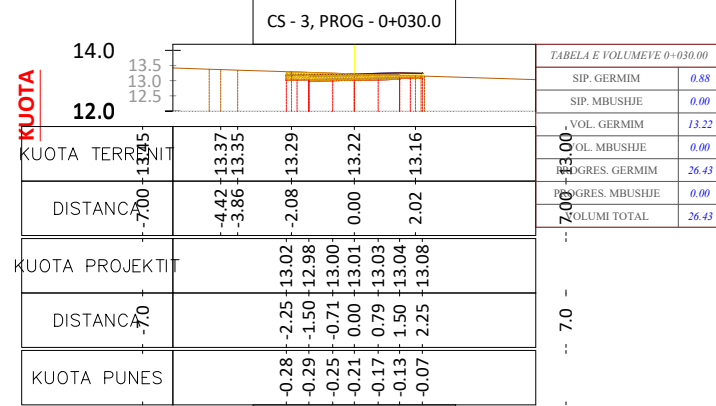
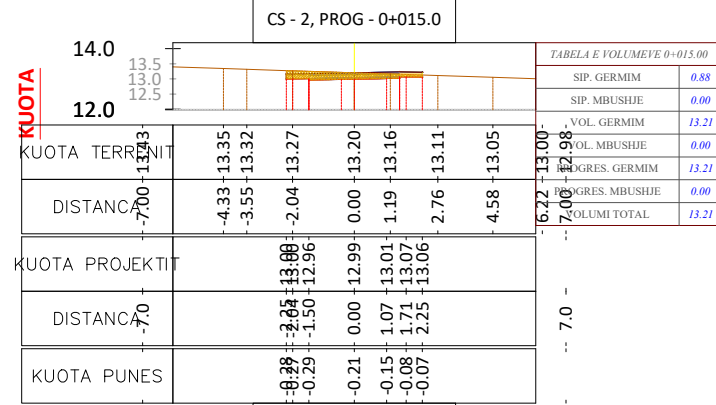
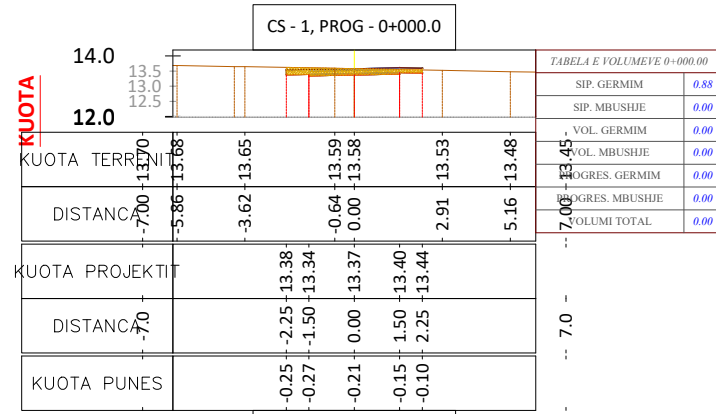

SHPJEGUES

Porositi :



Projektoi:

"LENI-ING" sh.p.k  
Liqense: N.2969

ADMINISTRATOR Nikoll PALUCA

Adresa: Rr. Uran Pano, Pallati 12 kat, Kati 2  
Mobile: 0682042270  
Email: leni-ing@hotmail.com

Objekti: SISTEMIM ASFALTIM I RRUGËVE TE BRENDSHME KOSMAÇ (RRUGËT: ELEZVE, ZYBERI, DRAGA DHE MLLLOJA)

Faza: Projekt - Zbatim

Emërtimi i Fletës: PROFILAT TERTHORE - PTH I

Shkalla: Sh 1:250

Tiranë 2024

PTH  
1



# PROFILAT TERTHORE - SEGMENTI I RRUGËS SË ELEZVE

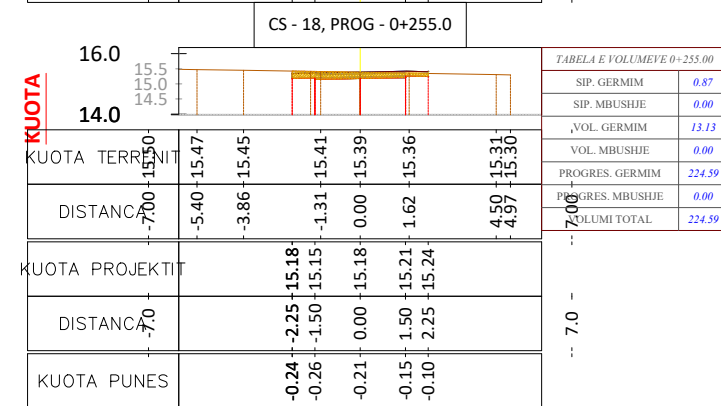
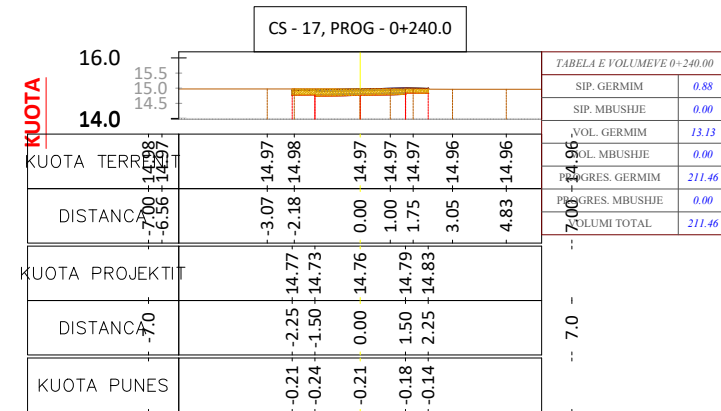
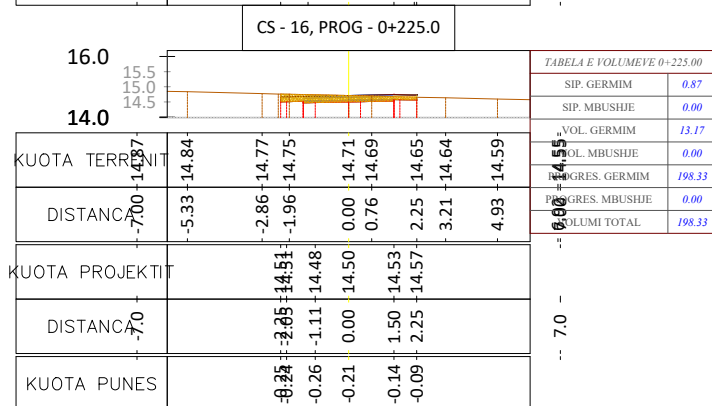
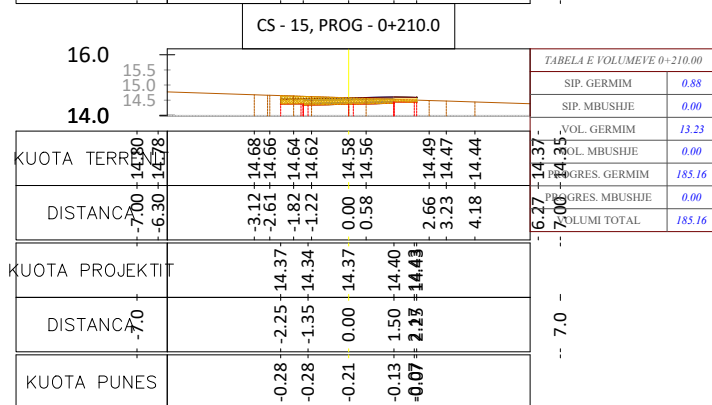
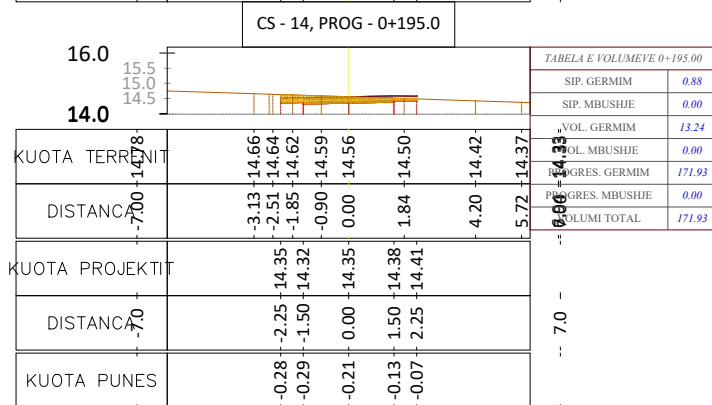
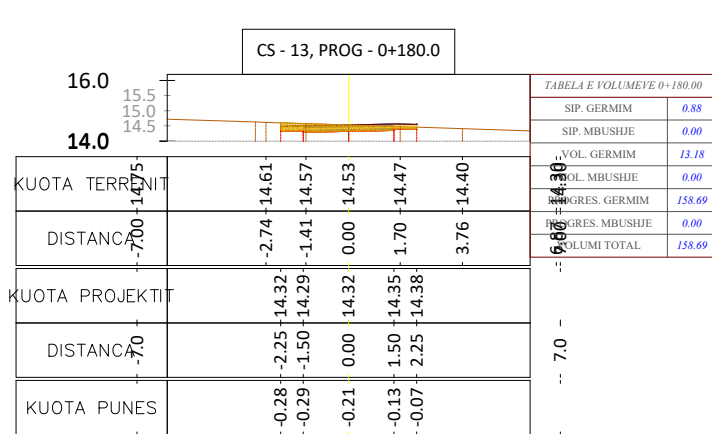

SHPJEGUES

Porositi :



Projektoi:

"LENI-ING" sh.p.k  
Liqëse: N.2969

ADMINISTRATOR Nikoll PALUCA

Adresa: Rr. Uran Pano, Pallati 12 kat, Kati 2  
Mobile: 0682042270  
Email: leni-ing@hotmail.com

Objekti: **SISTEMIM ASFALTIM I RRUGËVE TE BRENDSHME KOSMAÇ (RRUGËT: ELEZVE, ZYBERI, DRAGA DHE MLLLOJA)**

Faza: **Projekt - Zbatim**

Emërtimi i Fletës: **PROFILAT TERTHORE - PTH 2** Shkalla: **Sh 1:250** Tiranë 2024

PTH 2

# PROFILAT TERTHORE - SEGMENTI I RRUGËS ZYBERI

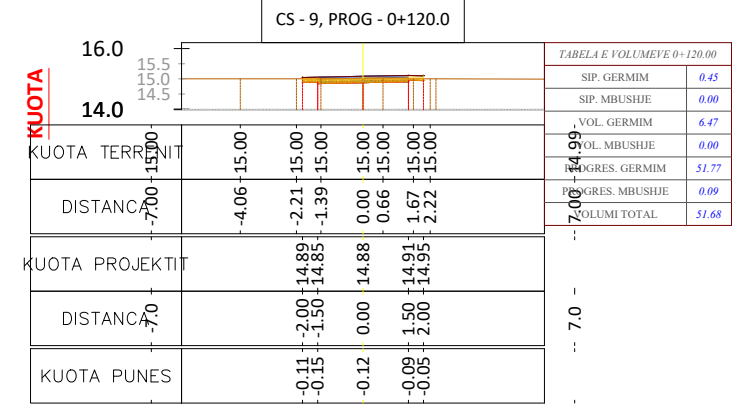
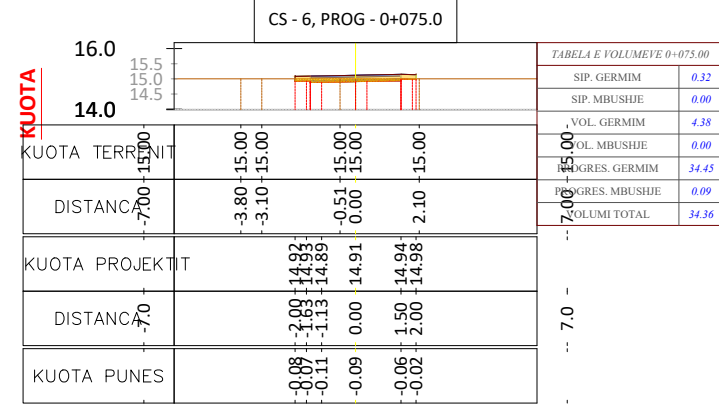
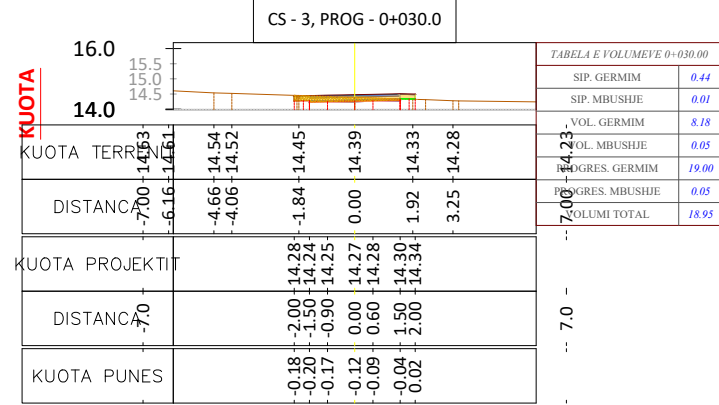
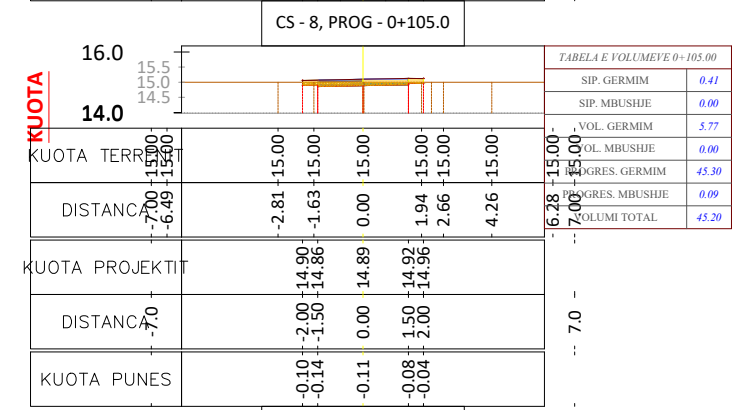
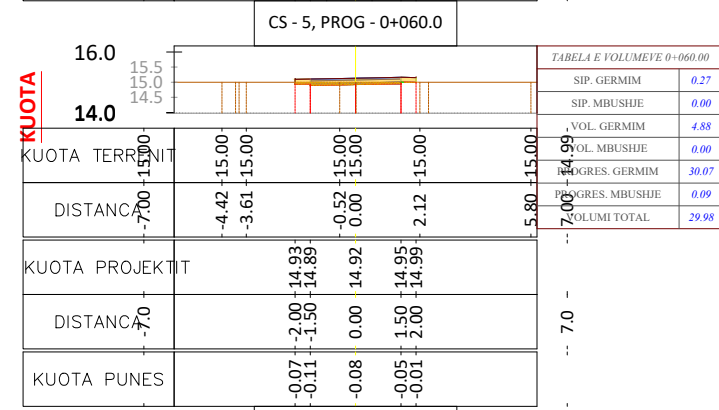
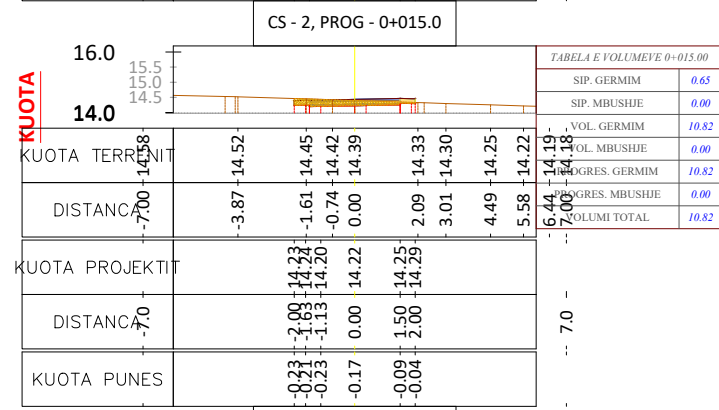
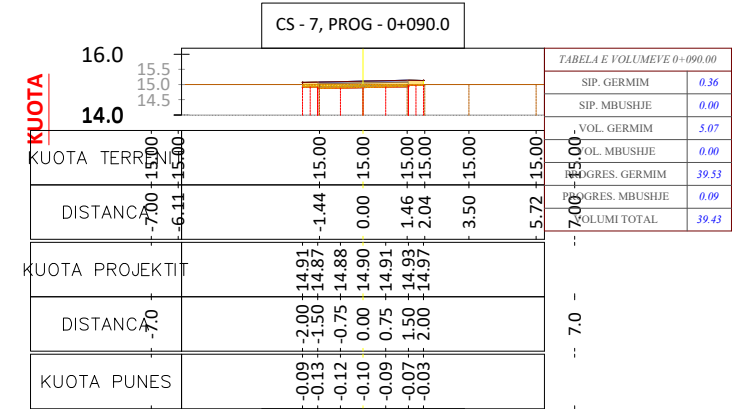
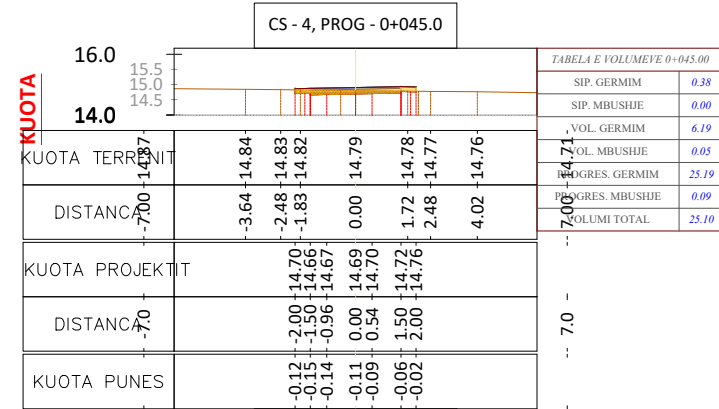
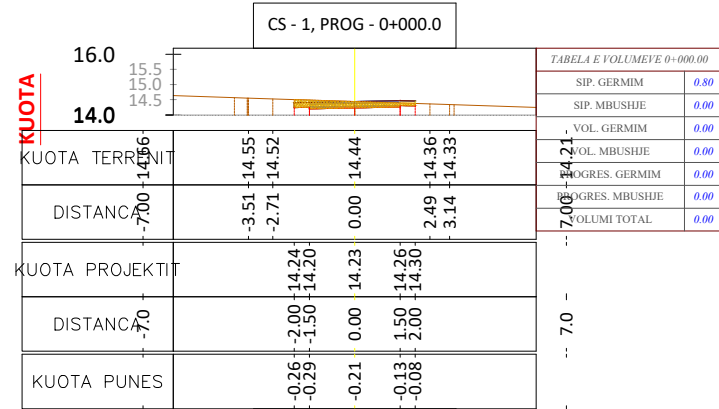

SHPJEGUES

Porositi :



Projektoi:

"LENI-ING" sh.p.k  
Liqense: N.2969

ADMINISTRATOR Nikoll PALUCA

Adresa: Rr. Uran Pano, Pallati 12 kat, Kati 2  
Mobile: 0682042270  
Email: leni-ing@hotmail.com

Objekti: SISTEMIM ASFALTIM I RRUGËVE TE BRENDSHME KOSMAÇ  
( RRUGËT: ELEZVE, ZYBERI, DRAGA DHE MLLQJA)

Faza: Projekt - Zbatim

Emërtimi i Fletës: PROFILAT TERTHORE - PTH 3

Shkalla: Sh 1:250

Tiranë 2024

PTH 3



# PROFILAT TERTHORE - SEGMENTI I RRUGËS ZYBERI

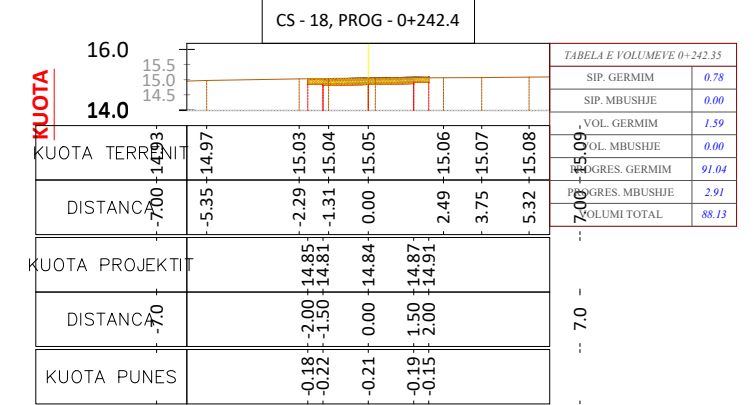
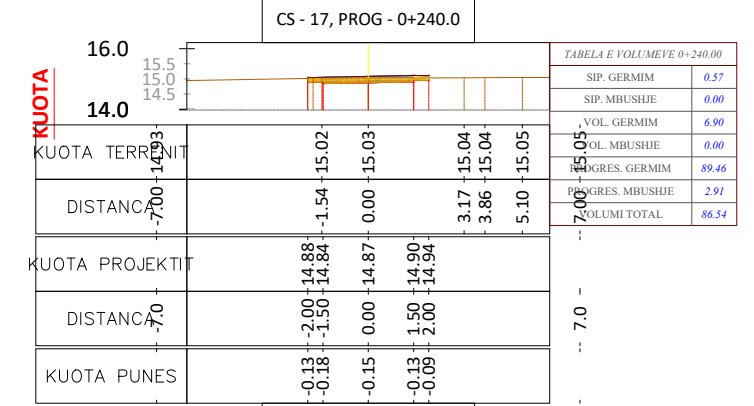
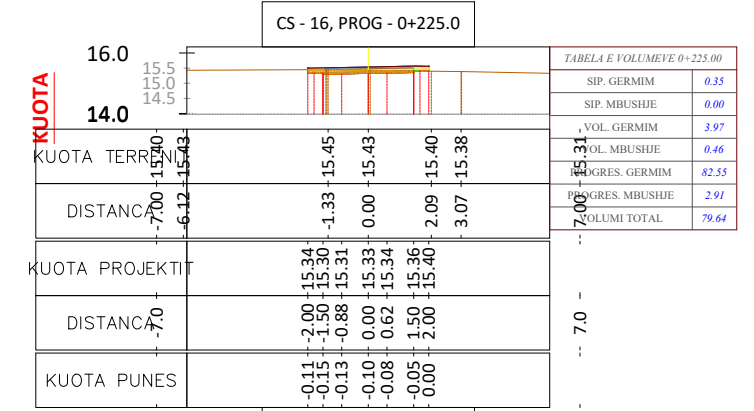
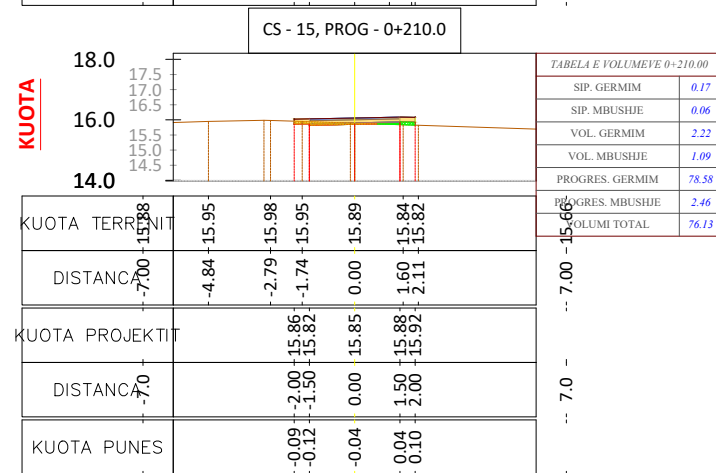
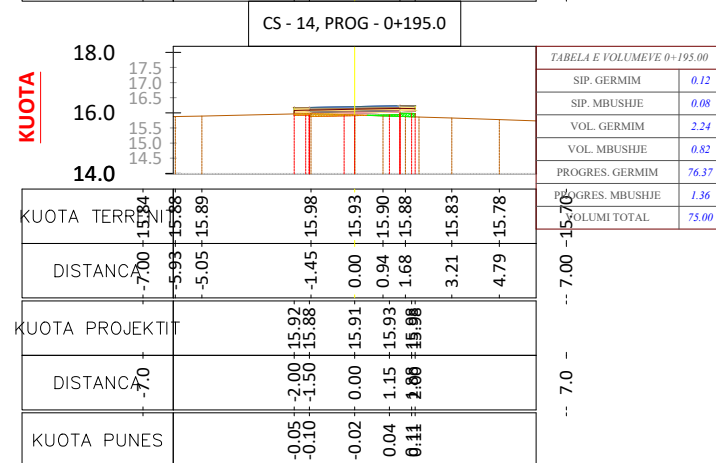
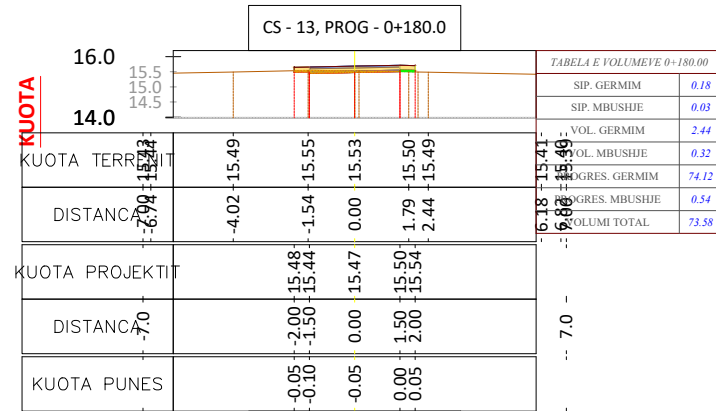
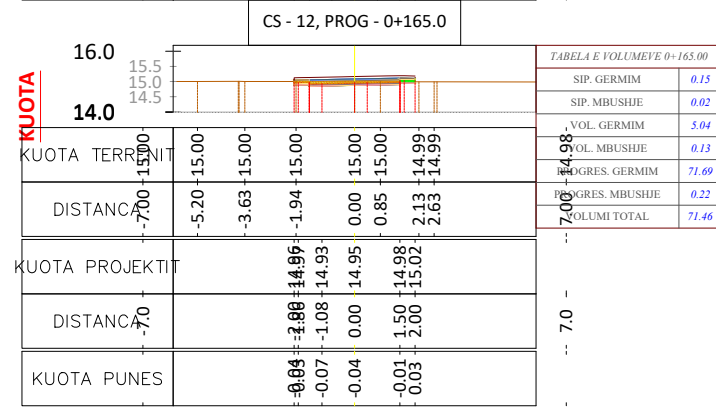
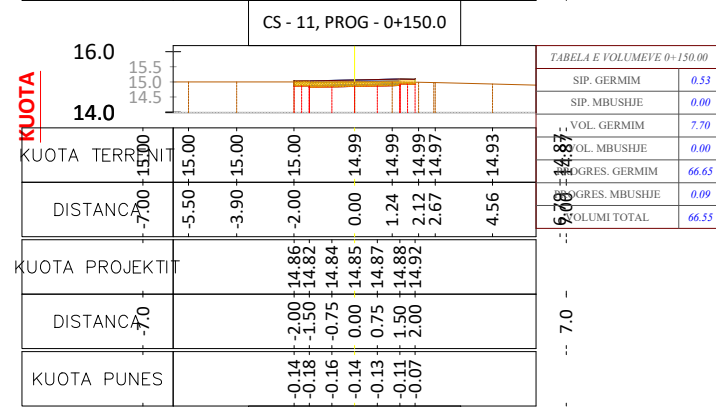
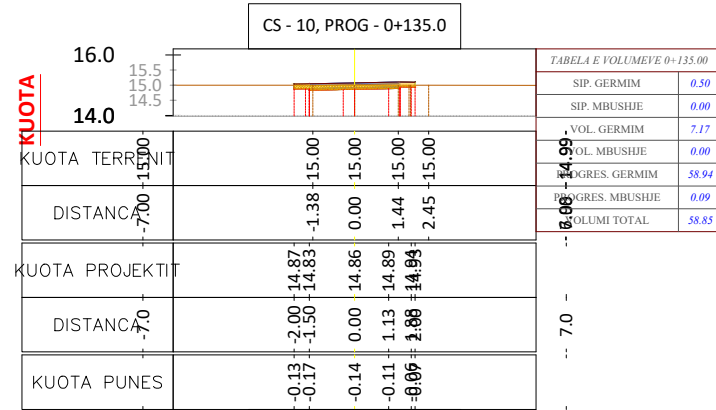

SHPJEGUES

Porositi :



Projektoi:

"LENI-ING" sh.p.k  
Liqense: N.2969

ADMINISTRATOR Nikoll PALUCA

Adresa: Rr. Uran Pano, Pallati 12 kat, Kati 2  
Mobile: 0682042270  
Email: leni-ing@hotmail.com

Objekti: SISTEMIM ASFALTIM I RRUGËVE TE BRENDSHME KOSMAÇ  
( RRUGËT: ELZVE, ZYBERI, DRAGA DHE MLLLOJA)

Faza: Projekt – Zbatim

Emërtimi i Fletës: PROFILAT TERTHORE - PTH 4

Shkalla: Sh 1:250

Tiranë 2024

PTH 4

# PROFILAT TERTHORE - SEGMENTI I RRUGËS DRAGA



## SHPJEGUES

Porositi :



Projektoi:

"LENI-ING" sh.p.k  
Liqëse: N.2969  
ADMINISTRATOR Nikoll PALUCA

Adresa: Rr. Uran Pano, Pallati 12 kat, Kati 2  
Mobile: 0682042270  
Email: leni-ing@hotmail.com

Objekti: **SISTEMIM ASFALTIM I RRUGËVE TE BRENDSHME KOSMAÇ (RRUGËT: ELZVE, ZYBERI, DRAGA DHE MLLDUA)**

Faza: **Projekt – Zbatim**

Emërtimi i Fletës: **PROFILAT TERTHORE - PTH 5** Shkalla: **Sh 1:250** Tiranë 2024

PTH 5



# PROFILAT TERTHORE - SEGMENTI I RRUGËS MLLOJA

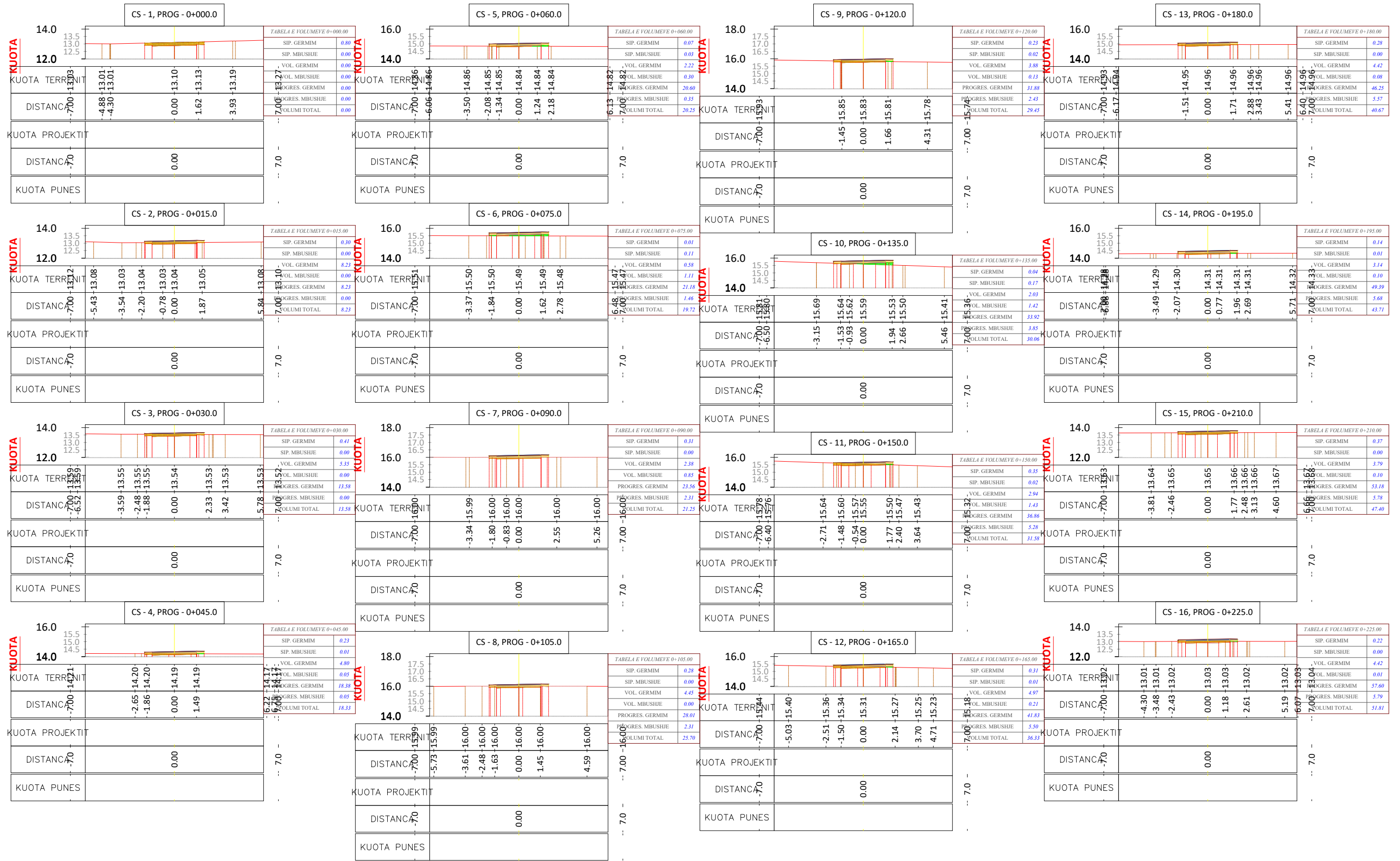

SHPJEGUES

Porositi :



Projektoi:

"LENI-ING" sh.p.k  
 Licensë: N.2969  
 ADMINISTRATOR Nikoll PALUCA  
 Adresa: Rr. Uran Pano, Pallati 12 kat, Kati 2  
 Mobile: 0682042270  
 Email: leni-ing@hotmail.com

Objekti: **SISTEMIM ASFALTIM I RRUGËVE TE BRENDSHME KOSMAÇ (RRUGËT: ELEZVE, ZYBERI, DRAGA DHE MLLOJA)**

Faza: **Projekt - Zbatim**

Emërtimi i Fletës: **PROFILAT TERTHORE - PTH 6** | Shkalla: **Sh 1:250** | Tiranë 2024 | PTH 6

# PROFILI TERTHORE TIP 1

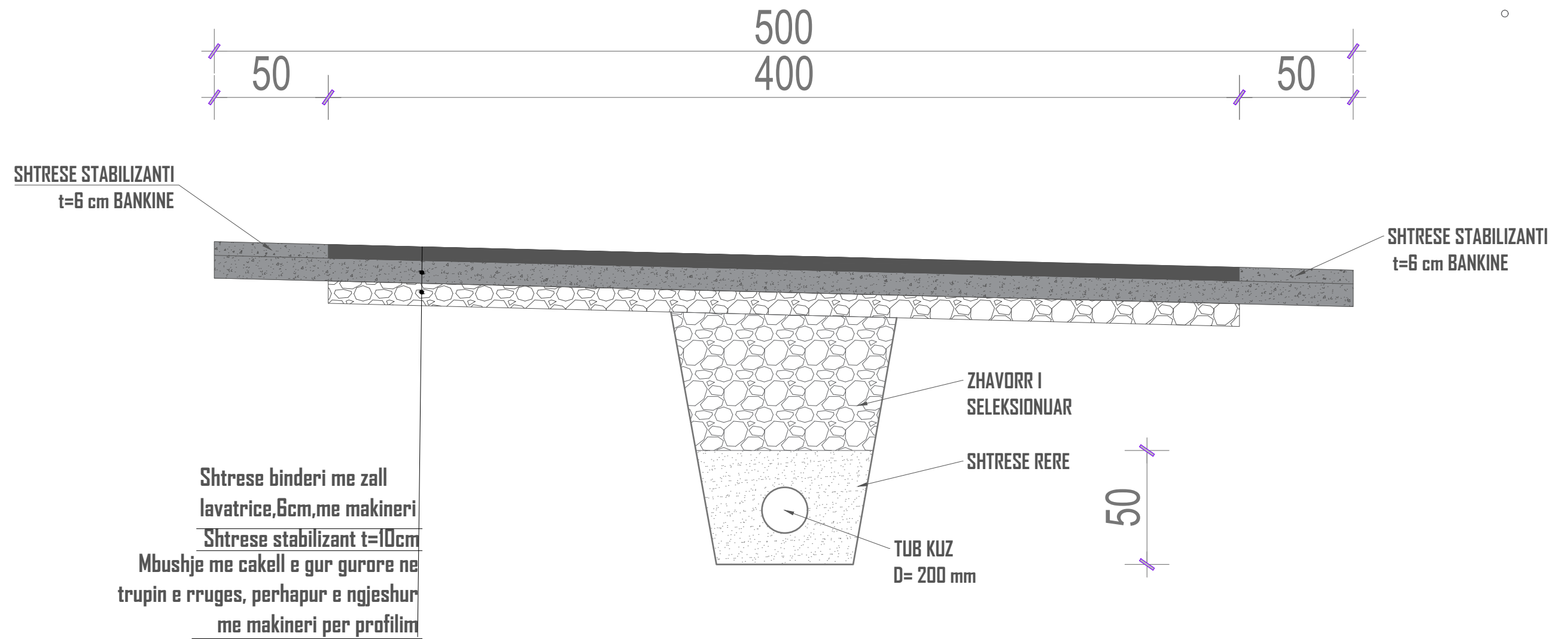

SHPJEGUES

Porositi :



Projektoi:

"LENI-ING" sh.p.k  
Liçense: N.2969

ADMINISTRATOR Nikoll PALUCA

Adresa: Rr. Uran Pano, Pallati 12 kat, Kati 2  
Mobile: 0682042270  
Email: leni-ing@hotmail.com

Objekti: **SISTEMIM ASFALTIM I RRUËVE TE BRENDSHME KOSMAÇ  
( RRUËT: ELEZVE, ZYBERI, DRAGA DHE MLLQJA)**

Faza: **Projekt – Zbatim**

Emërtimi i Fletës:  
**PROFILI TERTHORE TIP I**

Shkalla:  
Sh 1:20

Tiranë 2024

PT1



# PROFILI TERTHORE TIP 2

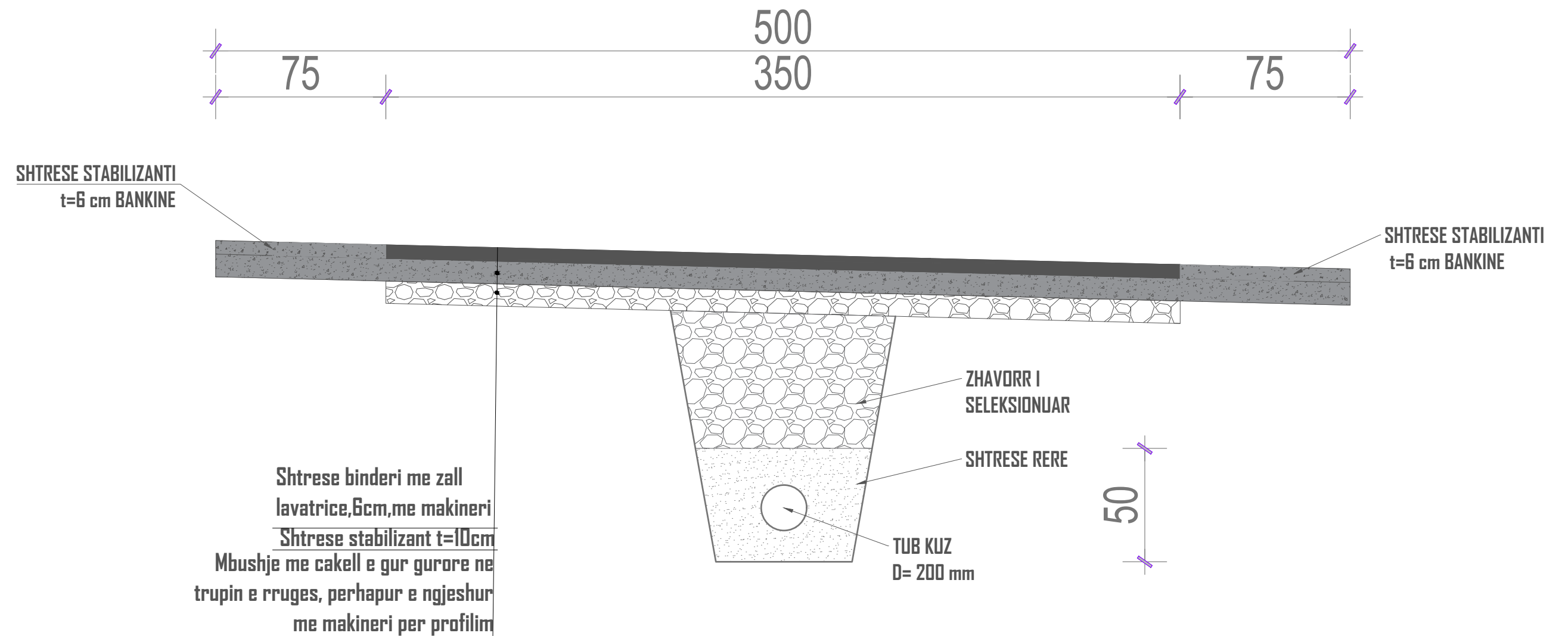

**SHPJEGUES**

Porositi :



Projektoi:

**"LENI-ING" sh.p.k**  
 Liçense: N.2969

ADMINISTRATOR Nikoll PALUCA

Adresa: Rr. Uran Pano, Pallati 12 kat, Kati 2  
 Mobile: 0682042270  
 Email: leni-ing@hotmail.com

Objekti: **SISTEMIM ASFALTIM I RRUËVE TE BRENDSHME KOSMAÇ ( RRUËT: ELEZVE, ZYBERI, DRAGA DHE MLLOJA)**

Faza: **Projekt – Zbatim**

Emërtimi i Fletës:

**PROFILI TERTHORE TIP 2**

Shkalla:

Sh 1:20

Tiranë 2024

PT2

# PROFILI TERTHORE TIP 3

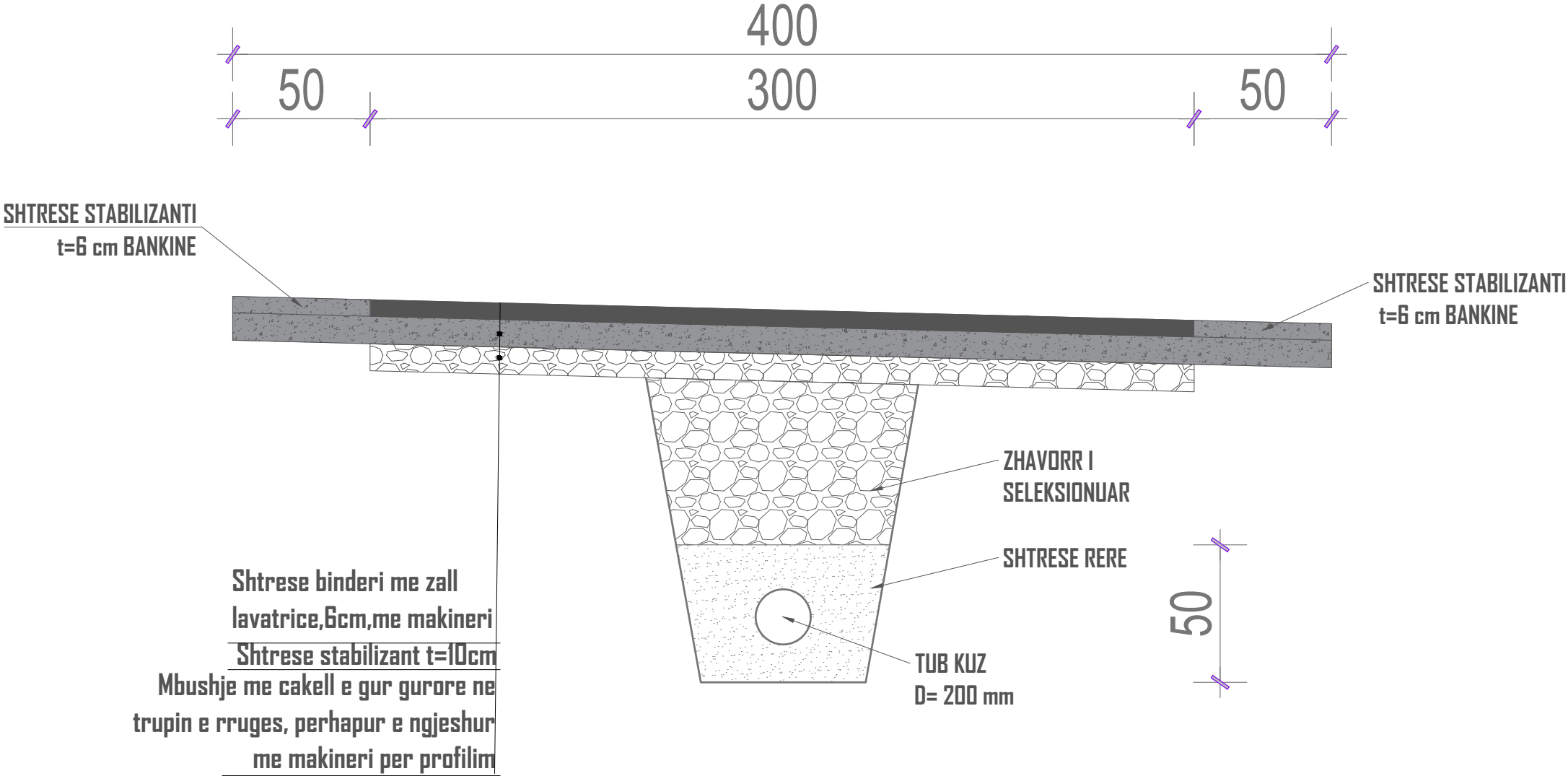

	<p><b>SHPJEGUES</b></p>	<p>Porositi :</p> 	<p>Projektoi: "LENI-ING" sh.p.k Liçense: N.2969 ADMINISTRATOR Nikoll PALUCA Adresa: Rr. Uran Pano, Pallati 12 kat, Kati 2 Mobile: 0682042270 Email: leni-ing@hotmail.com</p>	<p>Objekti: <b>SISTEMIM ASFALTIM I RRUËVE TE BRENDSHME KOSMAÇ ( RRUËT: ELEZVE, ZYBERI, DRAGA DHE MLLQJA)</b></p> <p>Faza: <b>Projekt – Zbatim</b></p> <p>Emërtimi i Fletës: <b>PROFILI TERTHORE TIP 3</b></p> <p>Shkalla: <b>Sh 1:20</b></p> <p>Tiranë 2024 PT3</p>
--	-------------------------	---	--	---



# PROFILI TERTHORE TIP 4

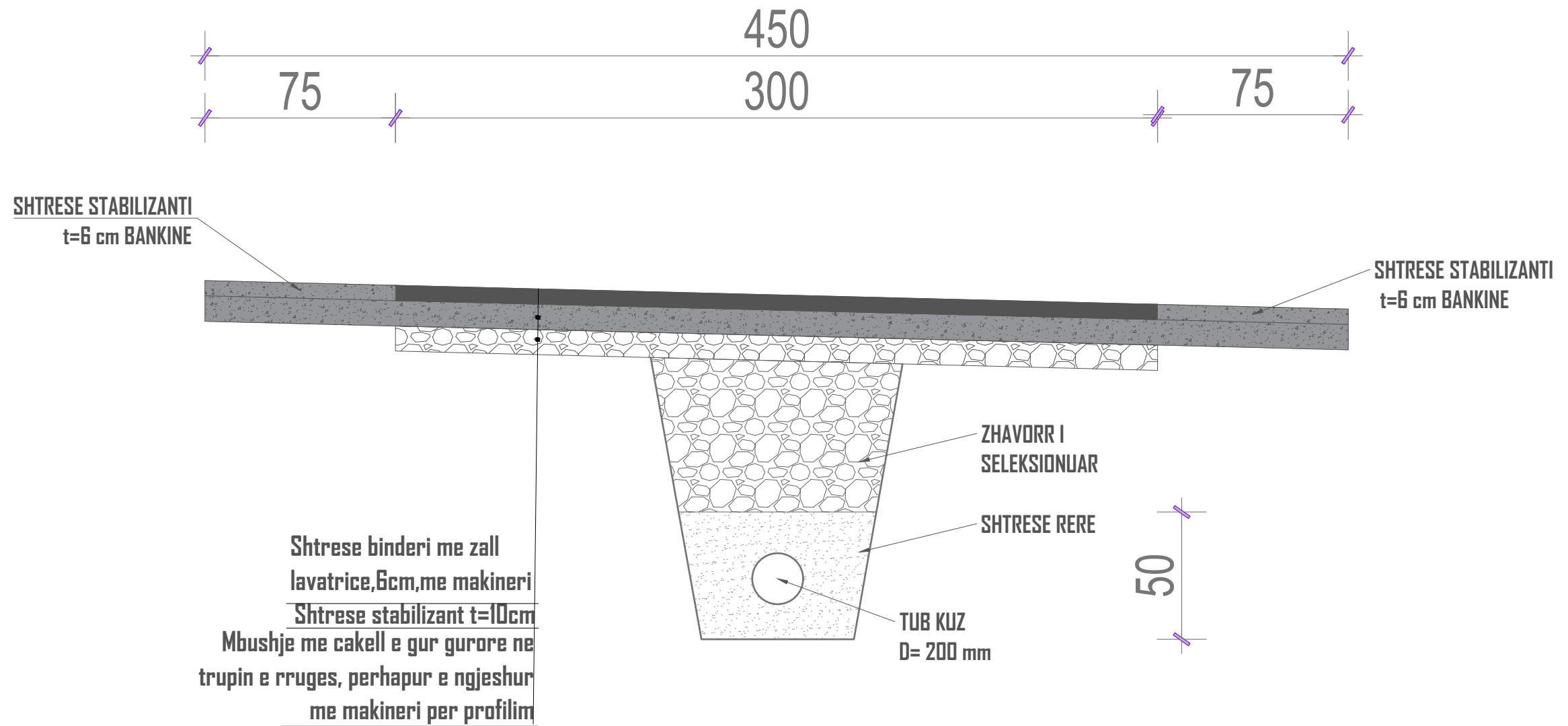

**SHPJEGUES**

Porositi :



Projektoi:

"LENI-ING" sh.p.k  
Liçense: N.2969

ADMINISTRATOR Nikoll PALUCA

Adresa: Rr. Uran Pano, Pallati 12 kat, Kati 2  
Mobile: 0682042270  
Email: leni-ing@hotmail.com

Objekti: **SISTEMIM ASFALTIM I RRUËVE TE BRENDSHME KOSMAÇ**  
( RRUËT: ELEZVE, ZYBERI, DRAGA DHE MLLDJA)

Faza: **Projekt – Zbatim**

Emërtimi i Fletës:

**PROFILI TERTHORE TIP 4**

Shkalla:

Sh 1:20

Tiranë 2024

PT4

# PROFILI TERTHORE TIP 5

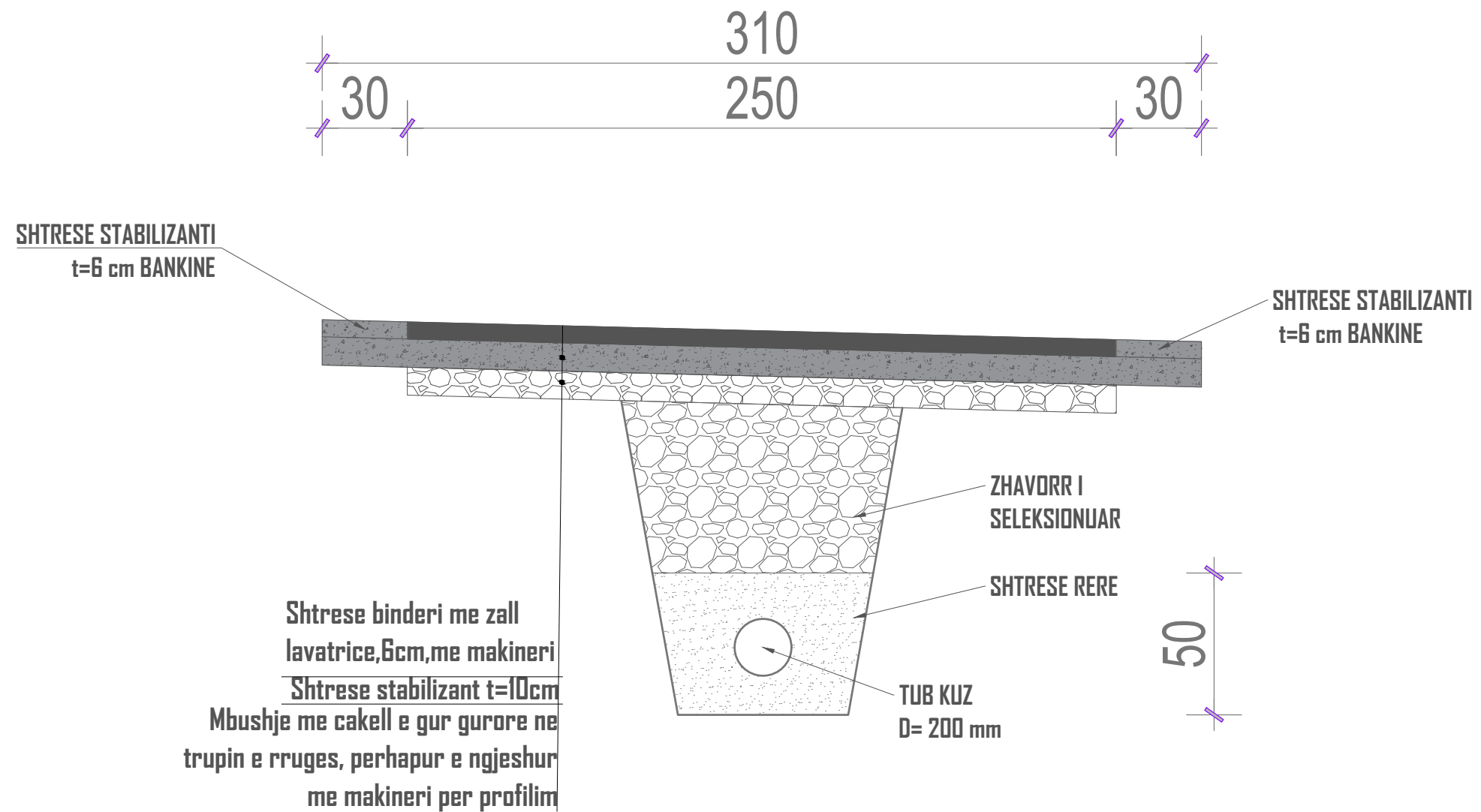

## SHPJEGUES

Porositi :



Projektoi:

"LENI-ING" sh.p.k  
Liçense: N.2969

ADMINISTRATOR Nikoll PALUCA

Adresa: Rr. Uran Pano, Pallati 12 kat, Kati 2  
Mobile: 0682042270  
Email: leni-ing@hotmail.com

Objekti: **SISTEMIM ASFALTIM I RRUËVE TE BRENDSHME KOSMAÇ**  
( RRUËT: ELEZVE, ZYBERI, DRAGA DHE MLLQJA)

Faza: **Projekt – Zbatim**

Emërtimi i Fletës:

**PROFILI TERTHORE TIP 5**

Shkalla:

Sh 1:20

Tiranë 2024

PT5





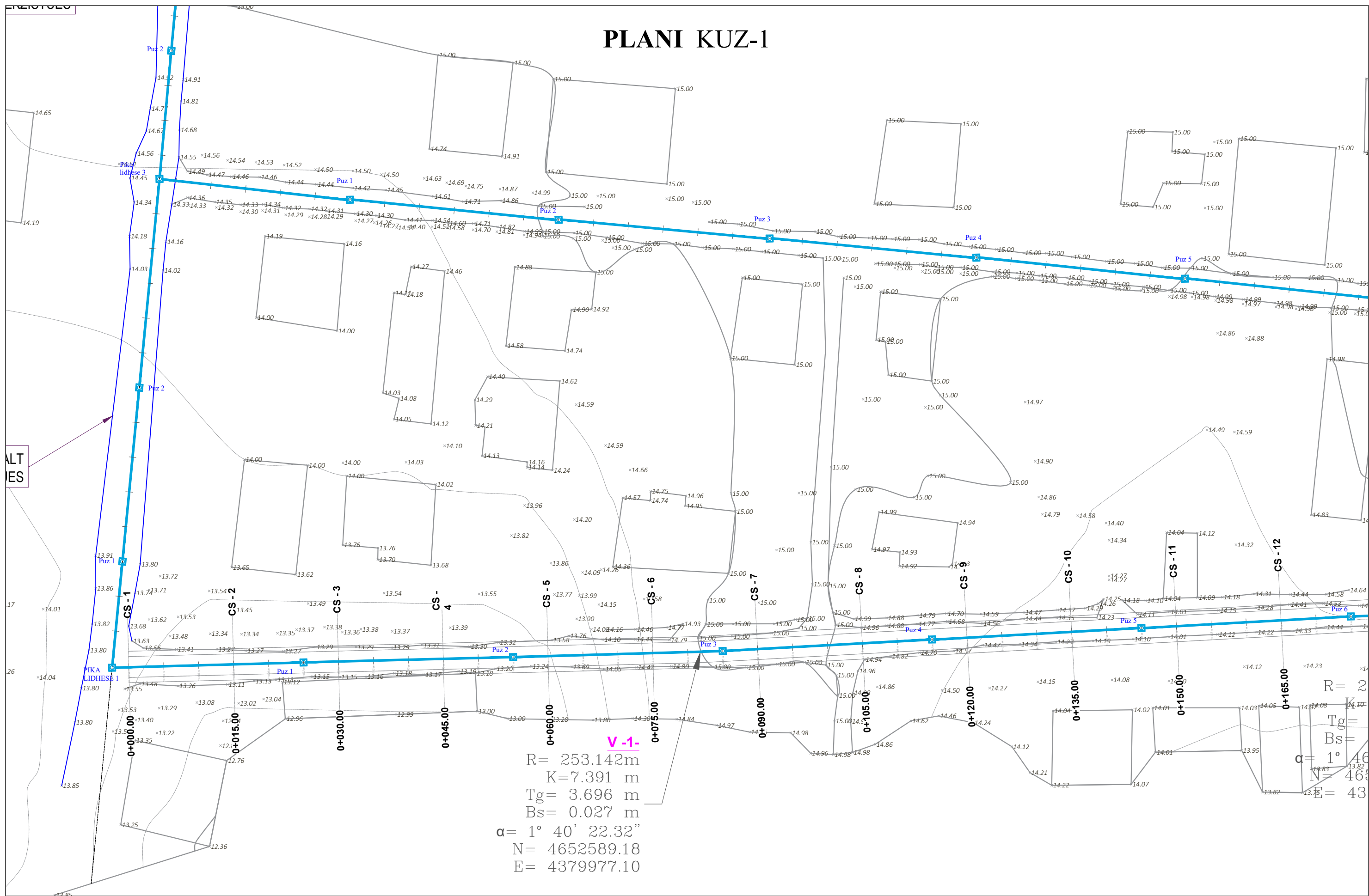

# PLANI KUZ-1



**SHËNIM:** Sistemi i tubave të KUZ është përfshirë në projektin "SISTEMIM ASFALTIM I RRUÇËVE TE BRENDSHME KOSMAÇ" me qëllim që të jetë pjesë e masterplanit të KUZ për fshatin Kosmac. Para fillimi të punimeve projekti i KUZ do të ribehet në përputhje me masterplanin e KUZ.

## SHPJEGUES

-  PUZ
-  Tuba kanalizimi
-  Pike detaje
-  Izohipse

Porositi :



Projektoi:

"LENI-ING" sh.p.k  
Liqense: N.2969

ADMINISTRATOR Nikoll PALUCA

Adresa: Rr. Uran Pano, Pallati 12 kat, Kati 2  
Mobile: 0682042270  
Email: leni-ing@hotmail.com

Objekti:

SISTEMIM ASFALTIM I RRUÇËVE TE BRENDSHME KOSMAÇ  
( RRUÇËT: ELEZVE, ZYBERI, DRAGA DHE MLLDUA)

Faza:

Projekt – Zbatim

Emërtimi i Fletës:

PLANI KUZ-1

Shkalla:

Sh 1:500

Tiranë 2024

KUZ

1

# PLANI KUZ-2

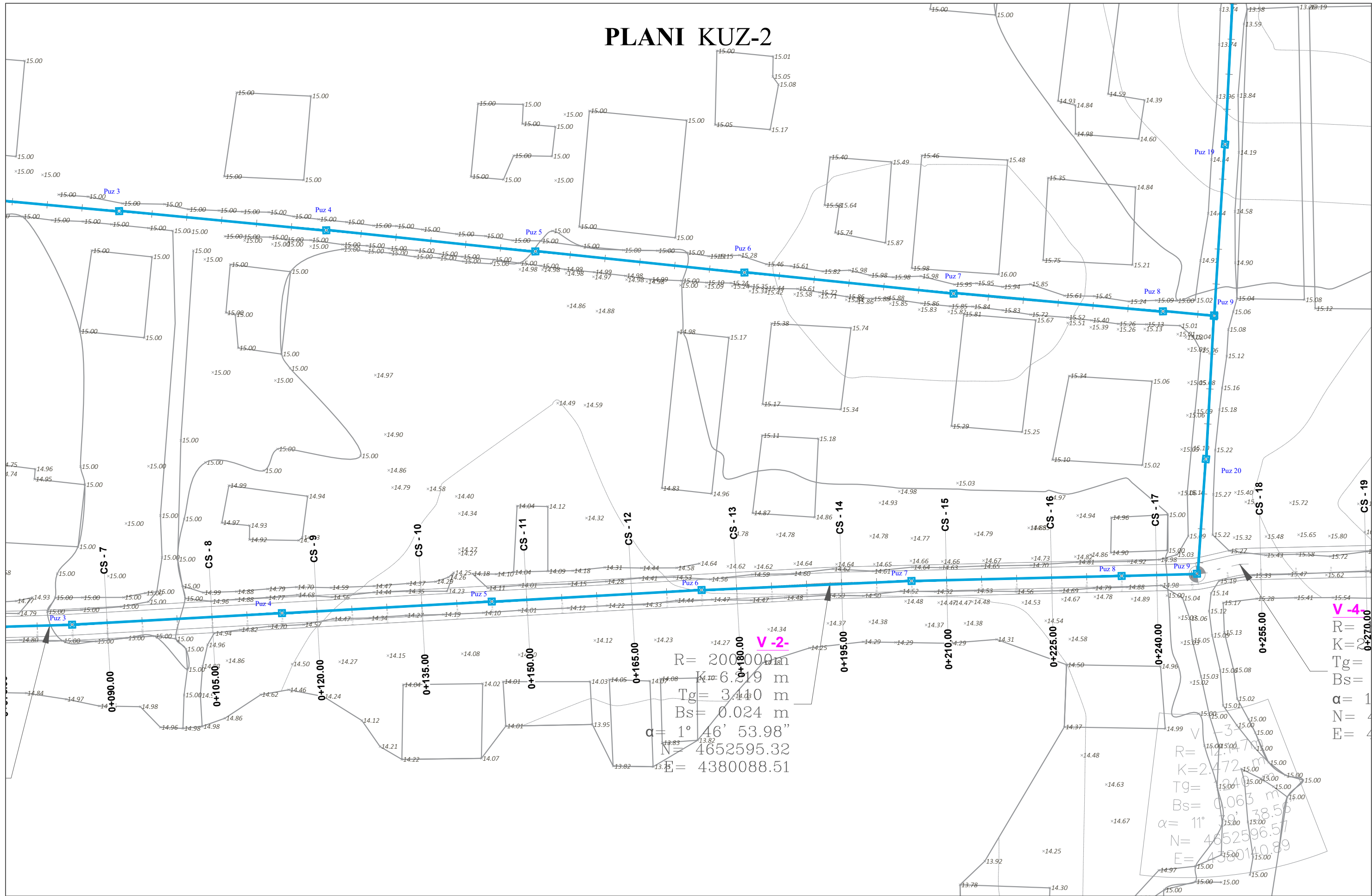





$R = 200.000 \text{ m}$   
 $K = 6.219 \text{ m}$   
 $Tg = 3.410 \text{ m}$   
 $Bs = 0.024 \text{ m}$   
 $\alpha = 1^\circ 46' 53.98''$   
 $N = 4652595.32$   
 $E = 4380088.51$

$R = 12.147 \text{ m}$   
 $K = 2.472 \text{ m}$   
 $Tg = 1.241 \text{ m}$   
 $Bs = 0.063 \text{ m}$   
 $\alpha = 11^\circ 39' 38.55''$   
 $N = 4652596.57$   
 $E = 4380110.89$

**SHËNIM:** Sistemi i tubave të KUZ është përfshirë në projektin "SISTEMIM ASFALTIM I RRUGËVE TE BRENDSHME KOSMAÇ" me qëllim që të jetë pjesë e masterplanit të KUZ për fshatin Kosmac. Para fillimi të punimeve projekti i KUZ do të ribehet në përputhje me masterplanin e KUZ.

### SHPJEGUES

-  PUZ
-  Tuba kanalizimi
-  Pike detaje
-  Izohipse

Porositi :



Projektoi:

"LENI-ING" sh.p.k  
 Liçense: N.2969  
 ADMINISTRATOR Nikoll PALUCA

Adresa: Rr. Uran Pano, Pallati 12 kat, Kati 2  
 Mobile: 0682042270  
 Email: leni-ing@hotmail.com

Objekti: **SISTEMIM ASFALTIM I RRUGËVE TE BRENDSHME KOSMAÇ (RRUGËT: ELZEVE, ZYBERI, DRAGA DHE MLLLOJA)**

Faza: **Projekt - Zbatim**

Emërtimi i Fletës:	Shkalla:	Tiranë 2024
<b>PLANI KUZ-2</b>	Sh 1:500	KUZ 2







# PLANI KUZ-3



**SHËNIM:** Sistemi i tubave të KUZ është përfshirë në projektin "SISTEMIM ASFALTIM I RRUQËVE TE BRENDSHME KOSMAÇ" me qëllim që të jetë pjesë e masterplanit të KUZ për fshatin Kosmac. Para fillimi të punimeve projekti i KUZ do të ribehet në përputhje me masterplanin e KUZ.

## SHPJEGUES

-  PUZ
-  Tuba kanalizimi
-  Pike detaje
-  Izohipse

Porositi :



Projektoi:

"LENI-ING" sh.p.k  
Liqense: N.2969  
ADMINISTRATOR Nikoll PALUCA

Adresa: Rr. Uran Pano, Pallati 12 kat, Kati 2  
Mobile: 0682042270  
Email: leni-ing@hotmail.com

Objekti:

SISTEMIM ASFALTIM I RRUQËVE TE BRENDSHME KOSMAÇ  
( RRUQËT: ELEZVE, ZYBERI, DRAGA DHE MLLDUA)

Faza:

Projekt – Zbatim

Emërtimi i Fletës:

PLANI KUZ-3

Shkalla:

Sh 1:500

Tiranë 2024



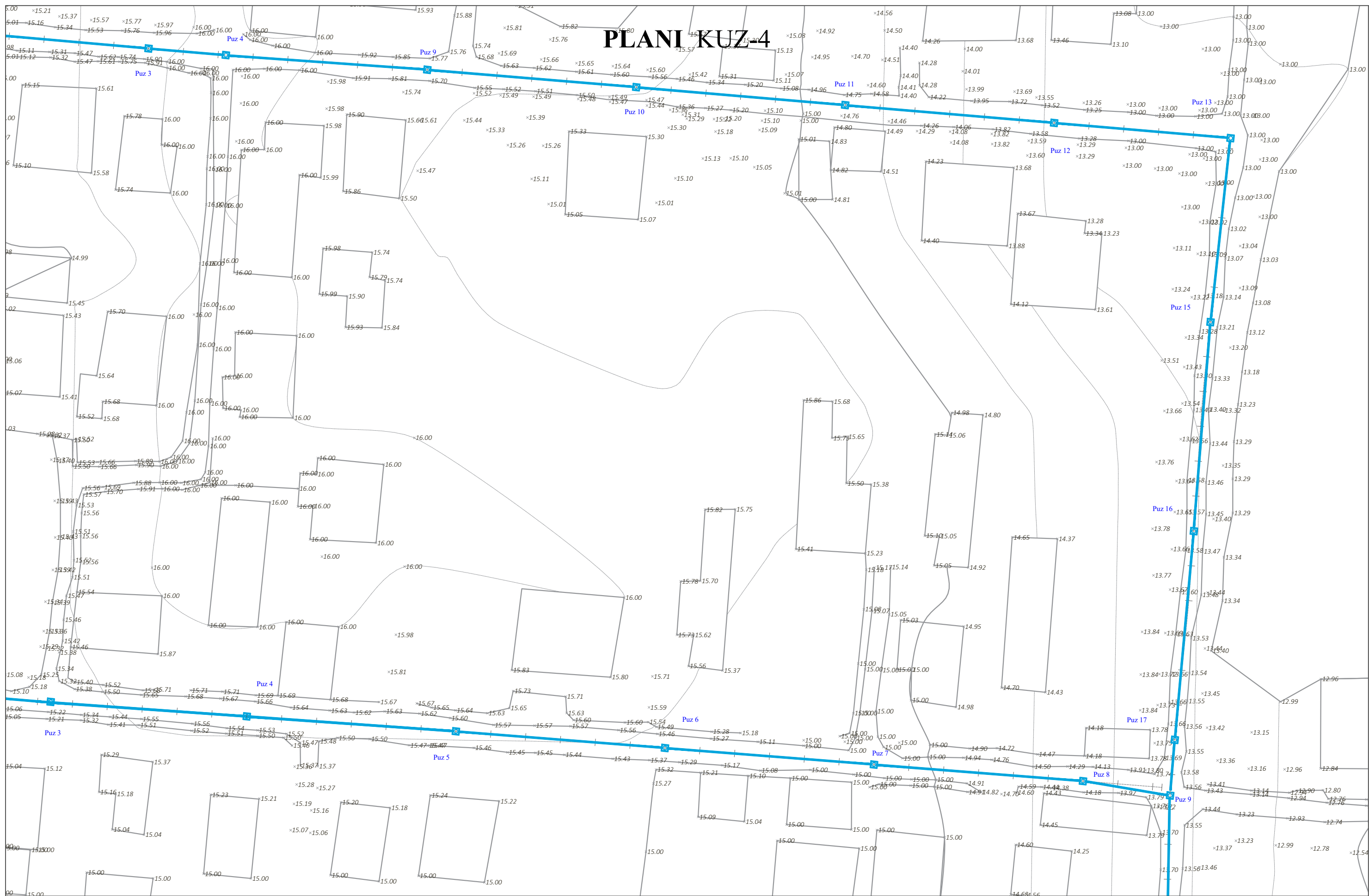

KUZ  
3

# PLANI KUZ-4



**SHËNIM:** Sistemi i tubave të KUZ është përfshirë në projektin "SISTEMIM ASFALTIM I RRUÇEVE TE BRENDSHME KOSMAÇ" me qëllim që të jetë pjesë e masterplanit të KUZ për fshatin Kosmac. Para fillimi të punimeve projekti i KUZ do të ribehet në përputhje me masterplanin e KUZ.

## SHPJEGUES

-  PUZ
-  Tuba kanalizimi
-  Pike detaje
-  Izohipse

Porositi :



Projektoi:

"LENI-ING" sh.p.k  
Liqense: N.2969  
ADMINISTRATOR Nikoll PALUCA

Adresa: Rr. Uran Pano, Pallati 12 kat, Kati 2  
Mobile: 0682042270  
Email: leni-ing@hotmail.com

Objekti:

SISTEMIM ASFALTIM I RRUÇEVE TE BRENDSHME KOSMAÇ  
( RRUÇËT: ELZEVE, ZYBERI, DRAGA DHE MLLDJA)

Faza:

Projekt – Zbatim

Emërtimi i Fletës:

PLANI KUZ-4

Shkalla:

Sh 1:500

Tiranë 2024

KUZ  
4



## PUSETE TIP D=100cm PER TUBA (THELLESIA MBI 2.4m)

PRERJA 1-1  
SH.1:50

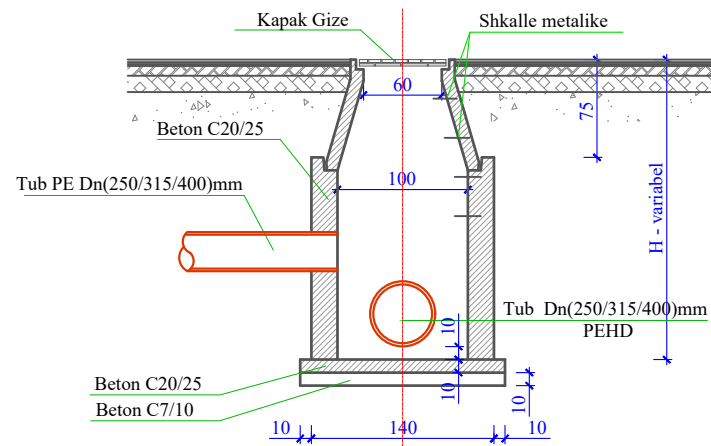

PLAN  
SH.1:50

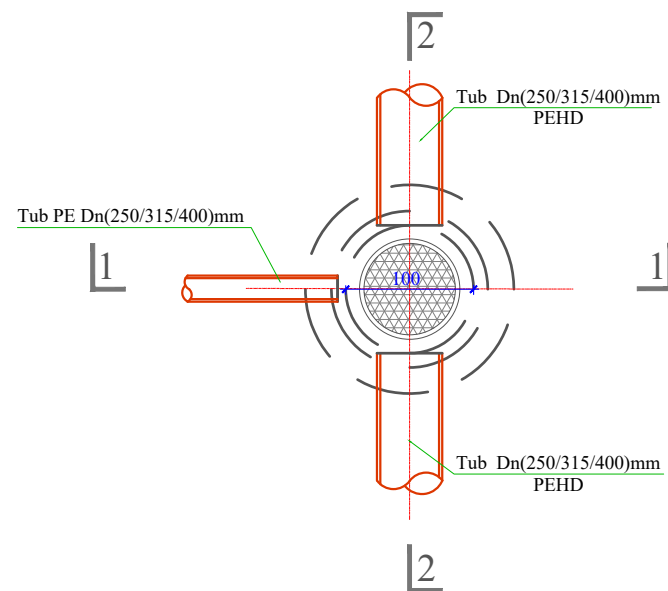

PRERJA 2-2  
SH.1:50

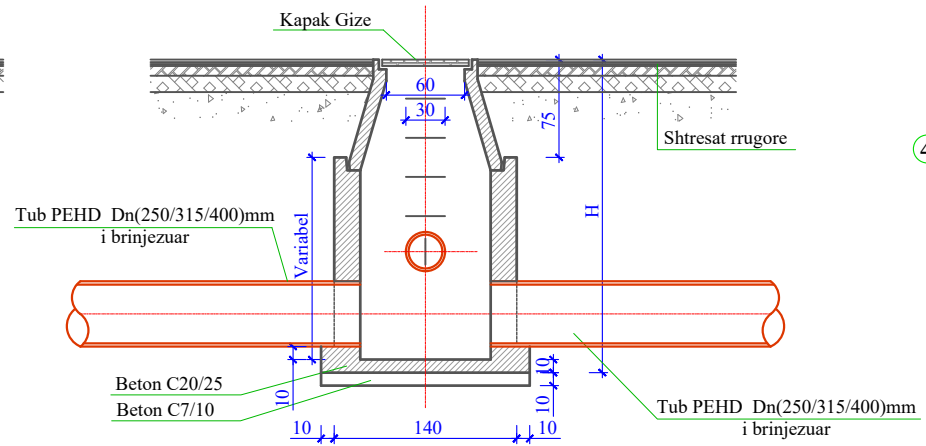

SPIRALI I JASHEM SH.1:20

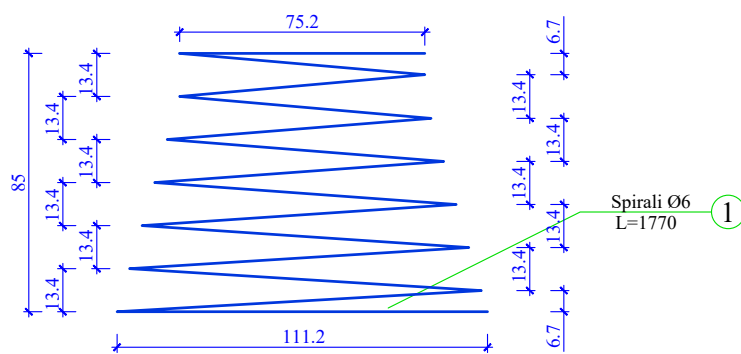

SPIRALI I BRENDESHEM SH.1:20

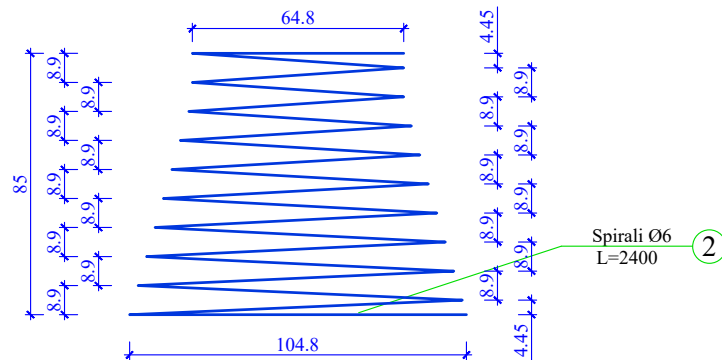

ELEMENT BETONI  
SH.1:20

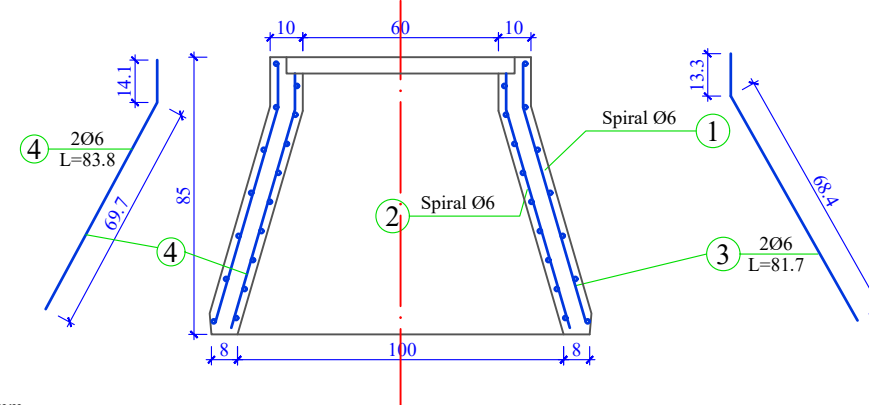

PLAN  
SH.1:20

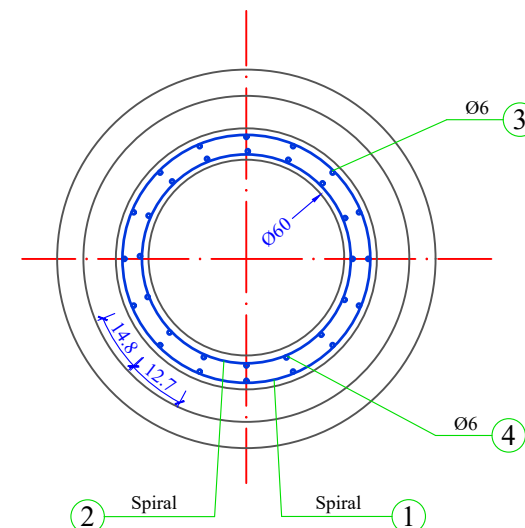

### SHËNIM:

1. Numri i degëve të kolektorëve dhe pozicionimi i tyre do të merret sipas planimetrisë së rrjetit të K.U.SH.
2. Lartësia e pusëtës do të merret sipas profilit gjatësor të K.U.SH.
3. Për realizimin e pusëtës do të përdoret beton C20/25.
4. Poshtë pusëtës do të vendoset shtresë 10cm beton C7/10 dhe nën të 10cm shtresë çakëll ose zhavor.
5. Kapaku i gizes do të ketë diametër Ø60cm dhe do t'i rezistojë një ngarkese jo më të vogël se 15ton.
6. Detajet janë vizatuar në cm.

**SHËNIM:** Sistemi i tubave të KUZ është përfshirë në projektin "SISTEMIM ASFALTIM I RRUQËVE TE BRENDSHME KOSMAÇ" me qëllim që të jetë pjesë e masterplanit të KUZ për fshatin Kosmac. Para fillimi të punimeve projekti i KUZ do të ribehet në përputhje me masterplanin e KUZ.

### SHPJEGUES

- PUZ
- Tuba kanalizimi
- Pike detaje
- Izohipse

Porositi :



Projektoi:

"LENI-ING" sh.p.k  
Liqense: N.2969  
ADMINISTRATOR Nikoll PALUCA  
Adresa: Rr. Uran Pano, Pallati 12 kat, Kati 2  
Mobile: 0682042270  
Email: leni-ing@hotmail.com

Objekti: **SISTEMIM ASFALTIM I RRUQËVE TE BRENDSHME KOSMAÇ ( RRUQËT: ELEZVE, ZYBERI, DRAGA DHE MLLLOJA)**

Faza: **Projekt – Zbatim**

Emërtimi i Fletës: **HOLLESI KUZ** | Shkalla: **Sh 1:500** | Tiranë 2024  
HOLLESI

MIRATOHET  
KRYETARI I BASHKISË  
Z. KRISTIAN SHKRELI



PROJEKT ZBATIMI

# "SISTEMIM ASFALTIM I RRUGEVE TE BRENDSHME KOSMAÇ (Rruqa e fshesave)"

- 1- Hoorografia
- 2- Topografia e rruges
- 3- Planimetria e rruges
- 4- Profili gjatësor
- 5- Profilat tërthore
- 6- Profili tërthore tip

PROJEKTOI:  
"LENI-ING" SH.P.K

TIRANË 2024

# TOPOGRAFIA

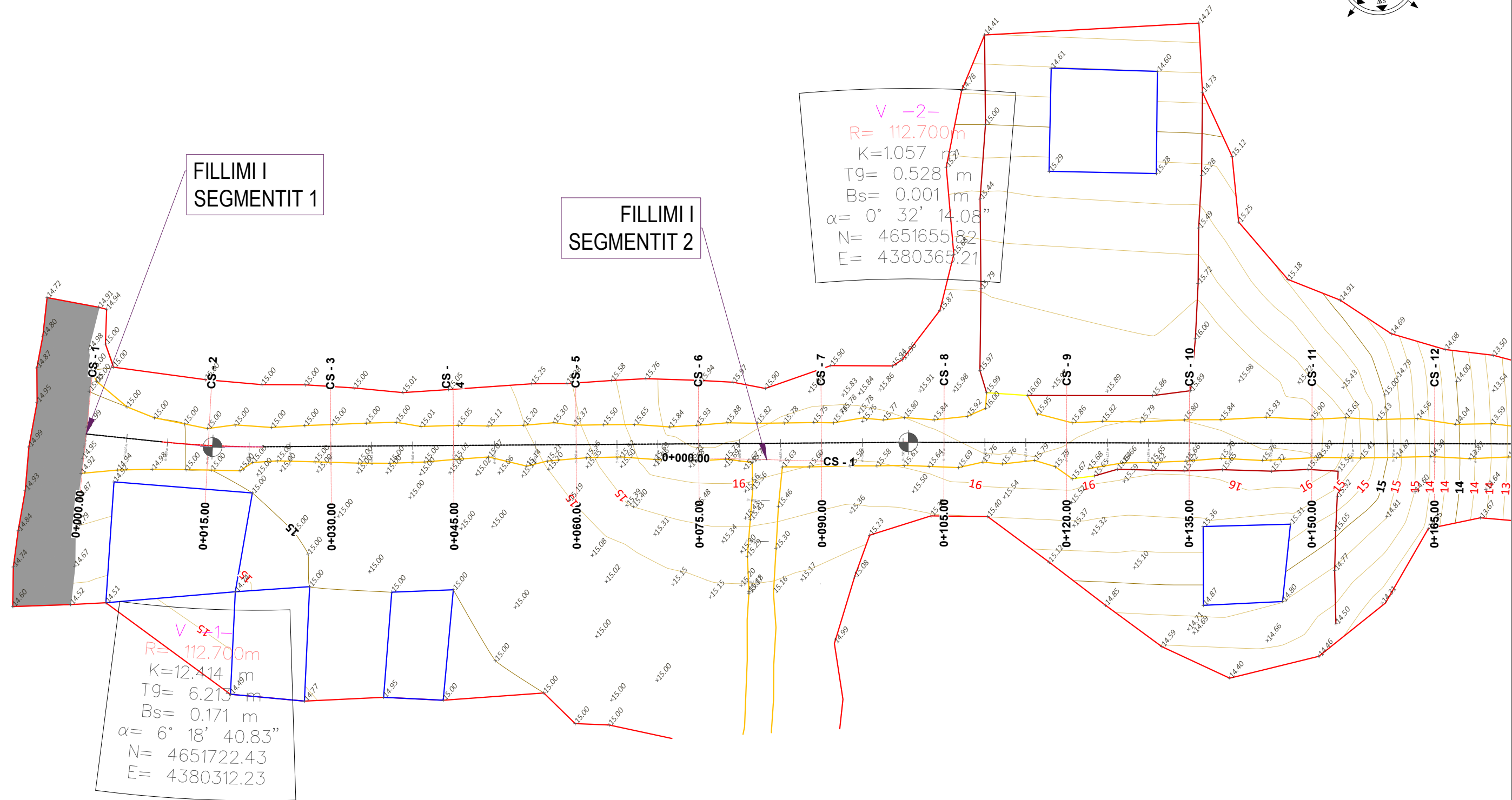
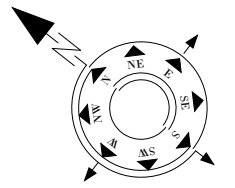

## SHPJEGUES

- 156.95 Pike detaje
- 158.0 Izohipse
- Objekt
- Kanal Natyral
- Rrethim
- Mur Rrethues

Porositi :



Projektoji:

"LENI-ING" sh.p.k  
Liçense: N.2969

ADMINISTRATOR Nikoll PALUCA

Adresa: Rr. Uran Pano, Pallati 12 kat, Kati 2  
Mobile: 0682042270  
Email: leni-ing@hotmail.com

Objekti: **SISTEMIM ASFALTIM I RRUGËVE TE BRENDSHME KOSMAÇ (RRUGA E FSHESAVE)**

Faza: **Projekt - Zbatim**

Emërtimi i Fletës:

**TOPOGRAFIA E RRUGËS T-1**

Shkalla:

Sh 1:500

Tiranë 2024

T1



# TOPOGRAFIA

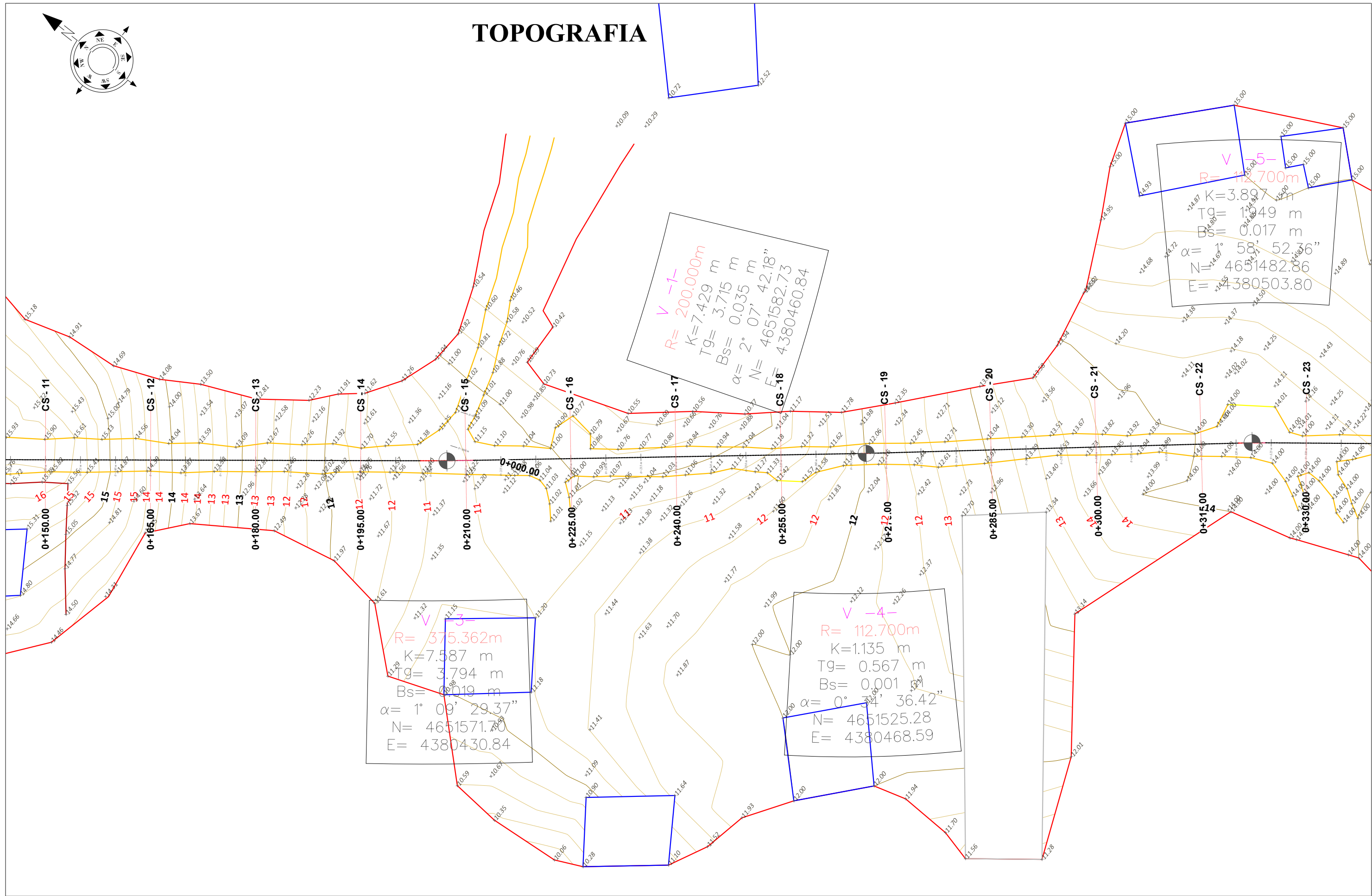
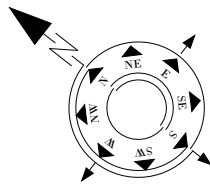

- SHPJEGUES**
- 156.95 Pike detaje
  - 158.0 Izohipse
  - Objekt
  - Kanal Natyral
  - Rrethim
  - Mur Rrethues



Projektoi:  
 "LENI-ING" sh.p.k  
 Liçense: N.2969  
 ADMINISTRATOR Nikoll PALUCA  
 Adresa: Rr. Uran Pano, Pallati 12 kat, Kati 2  
 Mobile: 0682042270  
 Email: leni-ing@hotmail.com

Objekti:	<b>SISTEMIM ASFALTIM I RRUGËVE TE BRENDSHME KOSMAÇ (RRUGA E FSHESAVE)</b>		
Faza:	Projekt – Zbatim		
Emërtimi i Fletës:	Shkalla:	Tiranë 2024	
TOPOGRAFIA E RRUGËS T-2	Sh 1:500	T2	

# TOPOGRAFIA

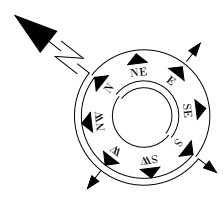
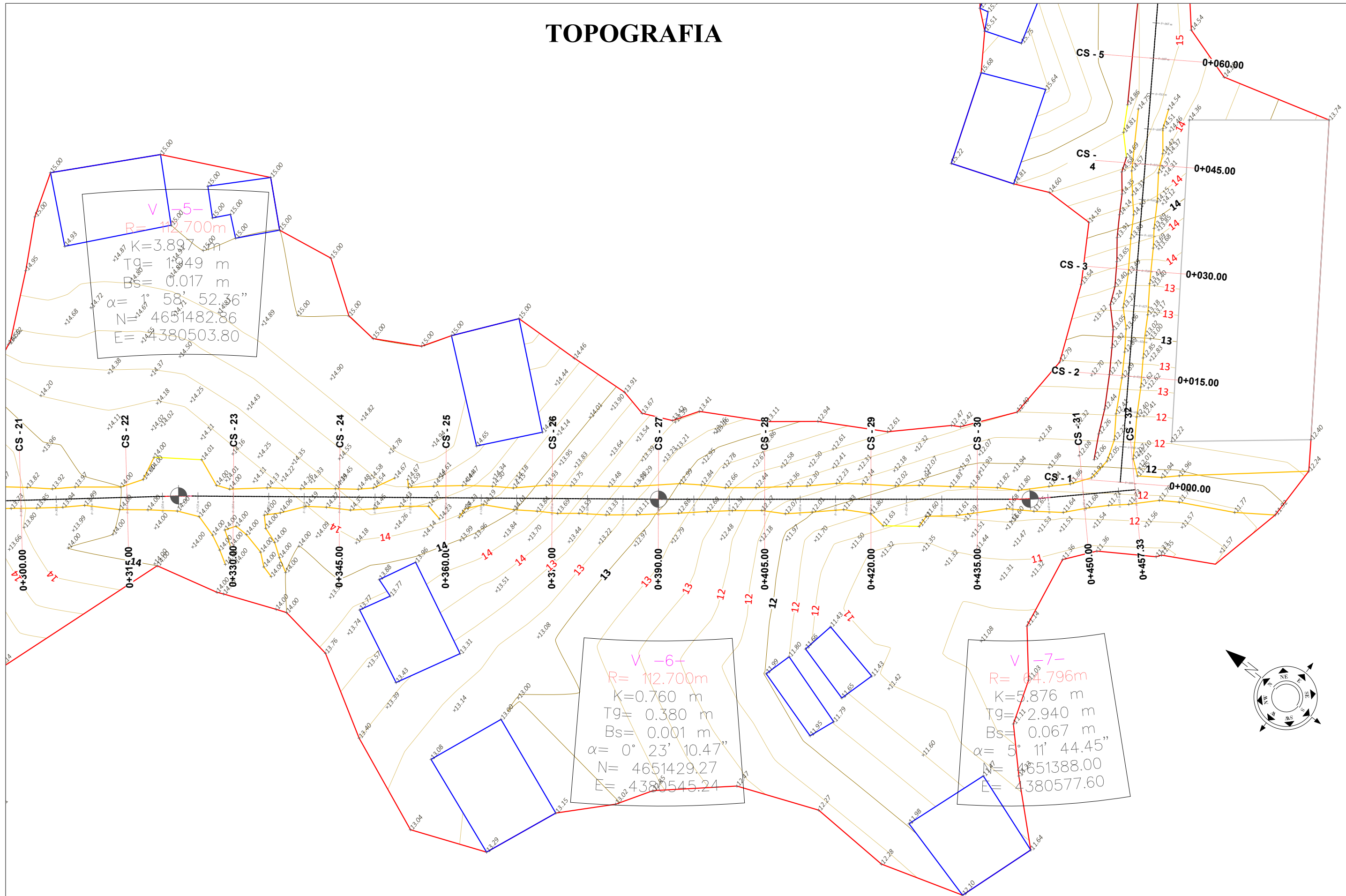

- SHPJEGUES**
- 156.95 Pike detaje
  - 158.00 Izohipse
  - Objekt
  - Kanal Natyral
  - Rrethim
  - Mur Rrethues



Projektoi:  
 "LENI-ING" sh.p.k  
 Liçense: N.2969  
 ADMINISTRATOR Nikoll PALUCA  
 Adresa: Rr. Uran Pano, Pallati 12 kat, Kati 2  
 Mobile: 0682042270  
 Email: leni-ing@hotmail.com

Objekti: <b>SISTEMIM ASFALTIM I RRUGËVE TE BRENDSHME KOSMAÇ (RRUGA E FSHESAVE)</b>	
Faza: <b>Projekt – Zbatim</b>	
Emërtimi i Fletës: <b>TOPOGRAFIA E RRUGËS T-3</b>	Shkalla: <b>Sh 1:500</b>
Tiranë 2024 T3	

# PLANIMETRIA

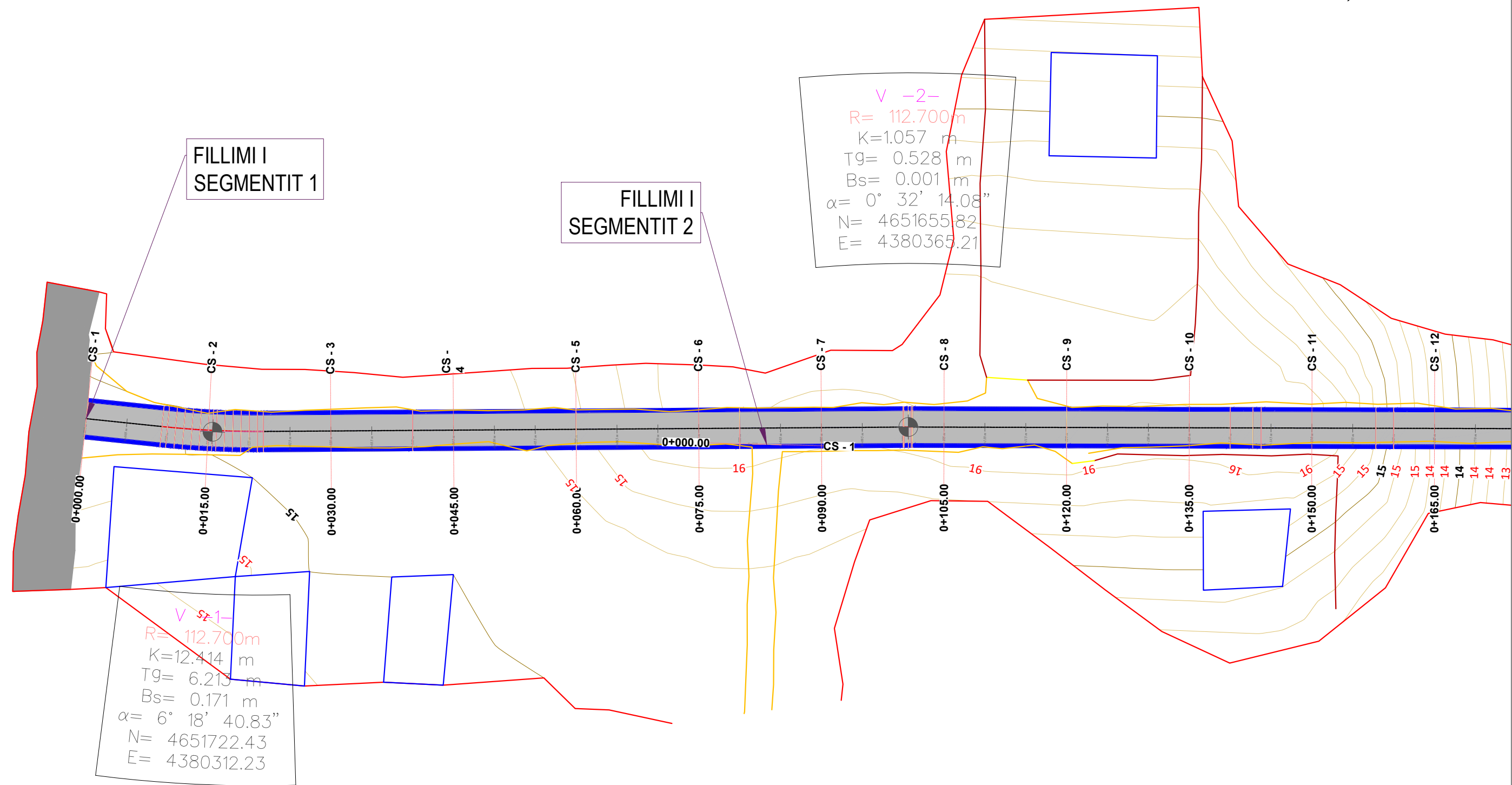
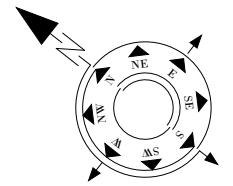

## SHPJEGUES

- 156.95 Pike detaje
- 158.0 Izohipse
- Objekt
- Kanal Natyral
- Rrethim
- Mur Rrethues

Porositi :



Projektoi:

"LENI-ING" sh.p.k  
Liçense: N.2969

ADMINISTRATOR Nikoll PALUCA

Adresa: Rr. Uran Pano, Pallati 12 kat, Kati 2  
Mobile: 0682042270  
Email: leni-ing@hotmail.com

Objekti: **SISTEMIM ASFALTIM I RRUGËVE TE BRENDSHME KOSMAÇ (RRUGA E FSHESAVE)**

Faza: **Projekt – Zbatim**

Emërtimi i Fletës:

PLANIMETRIA E RRUGËS PL-I

Shkalla:

Sh 1:500

Tiranë 2024

PL 1



# PLANIMETRIA

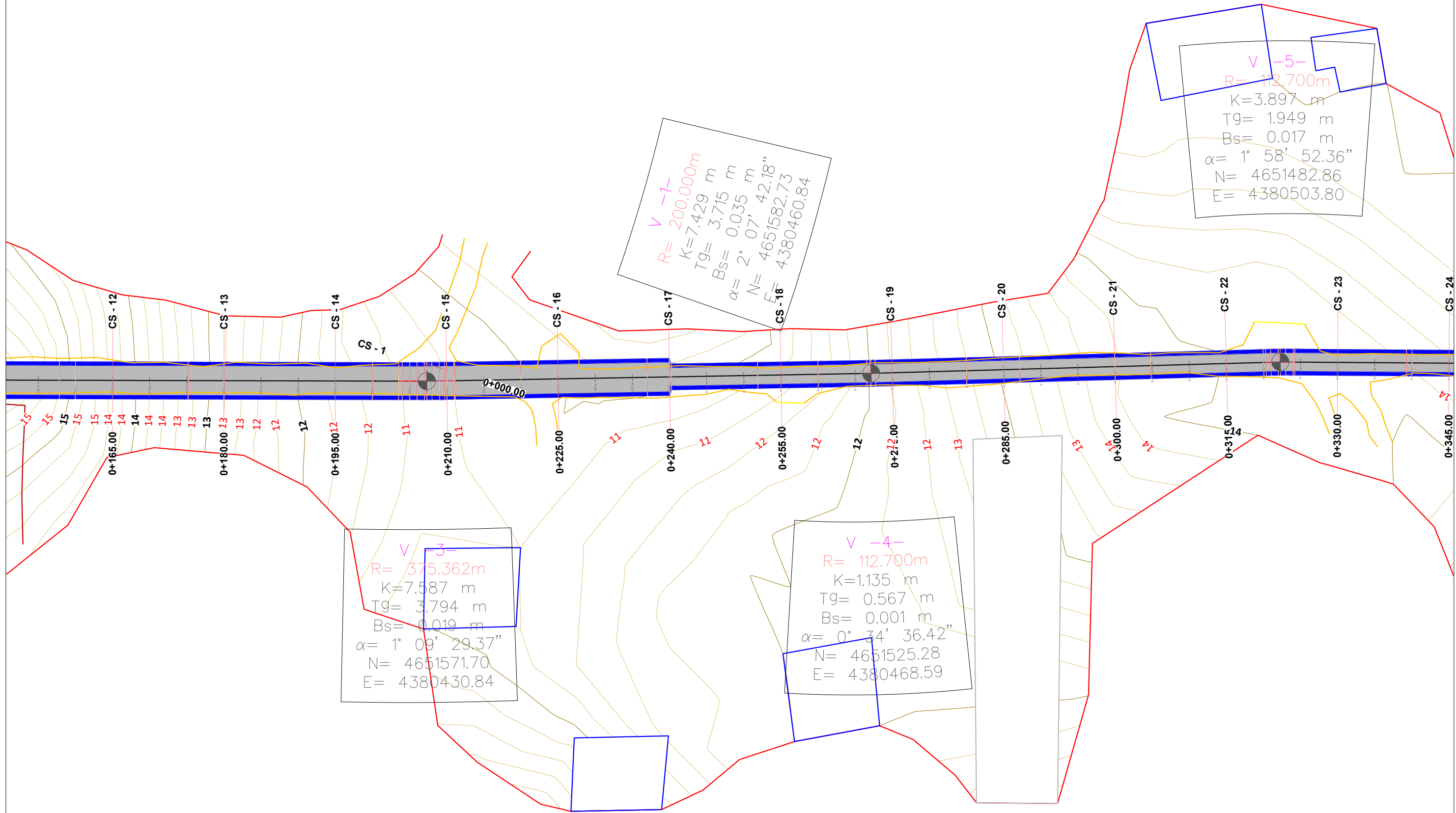
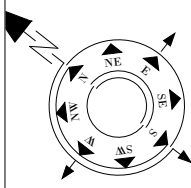

## SHPJEGUES

- 156.95 Pike detaje
- 158.0 Izohipse
- Objekt
- Kanal Natyral
- Rrethim
- Mur Rrethues

Porositi :



Projektoi:

"LENI-ING" sh.p.k  
 Liçense: N.2969

ADMINISTRATOR Nikoll PALUCA

Adresa: Rr. Uran Pano, Pallati 12 kat, Kati 2  
 Mobile: 0682042270  
 Email: leni-ing@hotmail.com

Objekti: **SISTEMIM ASFALTIM I RRUGËVE TE BRENDSHME KOSMAÇ (RRUGA E FSHESAVE)**

Faza: **Projekt - Zbatim**

Emërtimi i Fletës:	Shkalla:	Tiranë 2024
<b>PLANIMETRIA E RRUGËS PL-2</b>	Sh 1:500	PL 2

# PLANIMETRIA

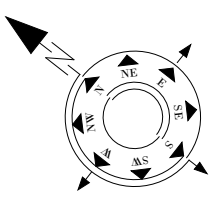
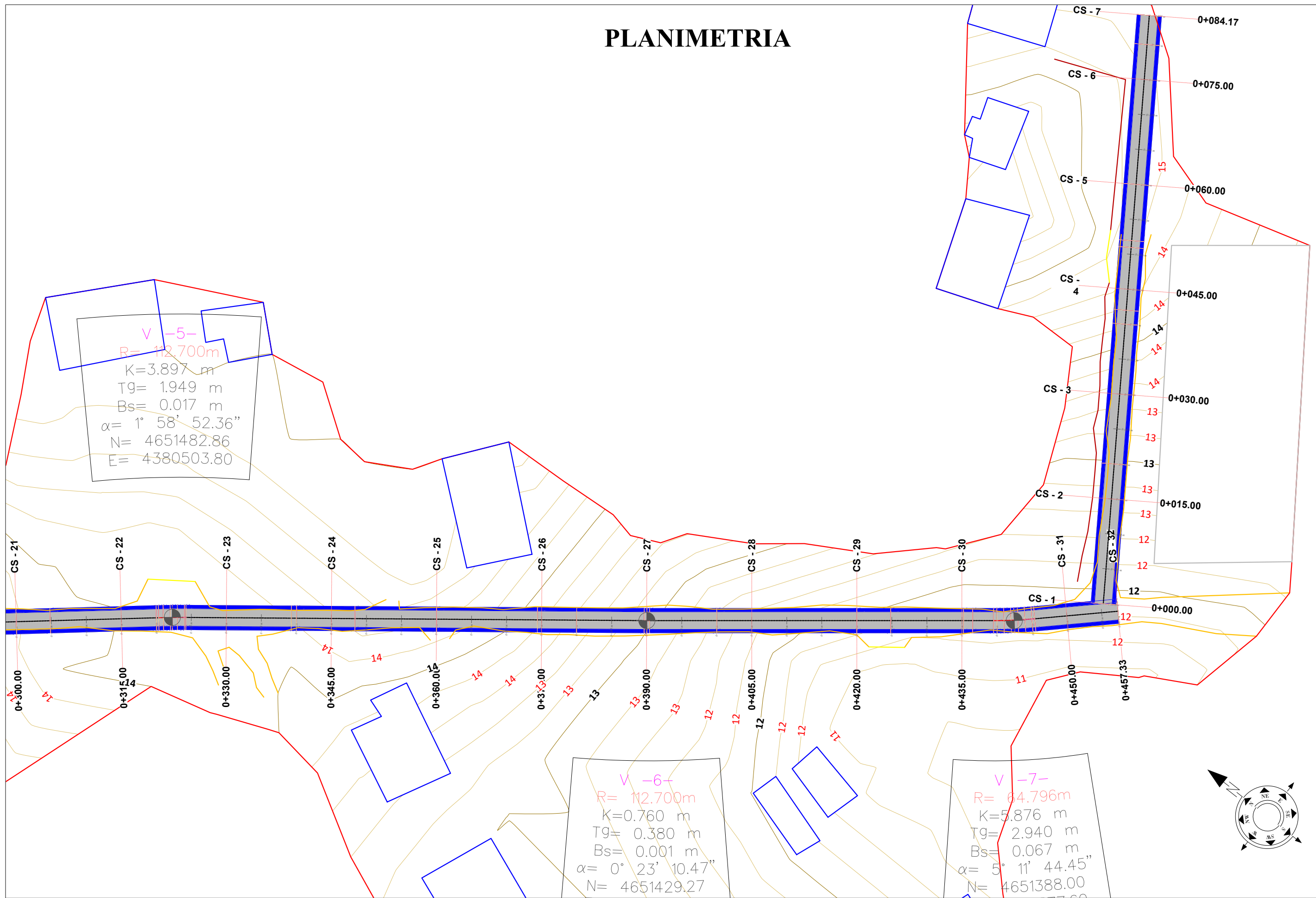

- SHPJEGUES**
- 156.95 Pike detaje
  - 158.0 Izohipse
  - Objekt
  - Kanal Natyral
  - Rrethim
  - Mur Rrethues



Projektoji:  
**"LENI-ING" sh.p.k**  
 Liçense: N.2969  
 ADMINISTRATOR Nikoll PALUCA  
 Adresa: Rr. Uran Pano, Pallati 12 kat, Kati 2  
 Mobile: 0682042270  
 Email: leni-ing@hotmail.com

Objekti: <b>SISTEMIM ASFALTIM I RRUGËVE TE BRENDSHME KOSMAÇ (RRUGA E FSHESAVE)</b>		
Faza: <b>Projekt - Zbatim</b>		
Emërtimi i Fletës:	Shkalla:	Tiranë 2024
<b>PLANIMETRIA E RRUGËS PL 3</b>	Sh 1:500	PL 3

# PROFILI GJATËSOR - AKSI 1

PROFILI GJATËSOR  
Aksi 1 Rruga e Fshesave  
SH\_H - 1:1000  
SH\_V - 1:250

20  
19  
18  
17  
16  
15  
14  
13  
12  
11  
10  
9  
8  
7  
6

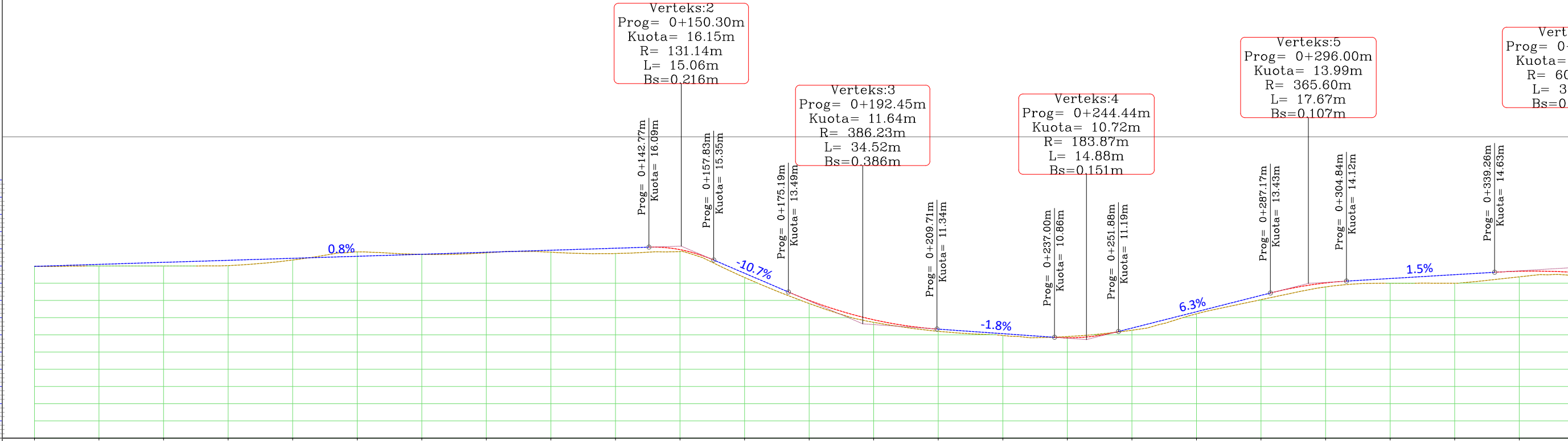

Verteks:2  
Prog= 0+150.30m  
Kuota= 16.15m  
R= 131.14m  
L= 15.06m  
Bs=0.216m

Verteks:3  
Prog= 0+192.45m  
Kuota= 11.64m  
R= 386.23m  
L= 34.52m  
Bs=0.386m

Verteks:4  
Prog= 0+244.44m  
Kuota= 10.72m  
R= 183.87m  
L= 14.88m  
Bs=0.151m

Verteks:5  
Prog= 0+296.00m  
Kuota= 13.99m  
R= 365.60m  
L= 17.67m  
Bs=0.107m

Verteks:6  
Prog= 0+339.26m  
Kuota= 14.63m  
R= 60  
L= 35  
Bs=0

NR I PRERJES	CS - 1	CS - 2	CS - 3	CS - 4	CS - 5	CS - 6	CS - 7	CS - 8	CS - 9	CS - 10	CS - 11	CS - 12	CS - 13	CS - 14	CS - 15	CS - 16	CS - 17	CS - 18	CS - 19	CS - 20	CS - 21	CS - 22	CS - 23	CS - 24
DIST. PJSORE		15.0 m	15.0 m	15.0 m	15.0 m	15.0 m	15.0 m	15.0 m	15.0 m	15.0 m	15.0 m	15.0 m	15.0 m	15.0 m	15.0 m	15.0 m	15.0 m	15.0 m	15.0 m	15.0 m	15.0 m	15.0 m	15.0 m	15.0 m
DIST. PROGRESIVE	0+000	0+015	0+030	0+045	0+060	0+075	0+090	0+105	0+120	0+135	0+150	0+165	0+180	0+195	0+210	0+225	0+240	0+255	0+270	0+285	0+300	0+315	0+330	0+345
KUOTA TOKES	14.98	15.00	15.00	15.02	15.35	15.82	15.68	15.76	15.80	15.72	15.84	14.33	12.82	11.72	11.20	10.96	10.90	11.27	12.22	13.04	13.78	14.00	14.00	14.37
KUOTA PROJEKTTIT	14.98	15.09	15.21	15.33	15.45	15.56	15.68	15.80	15.92	16.03	15.95	14.58	13.00	11.88	11.33	11.07	10.83	11.39	12.34	13.29	14.02	14.27	14.50	14.69
KUOTA PUNES	0.00	0.09	0.21	0.31	0.10	-0.26	0.00	0.03	0.11	0.31	0.11	0.25	0.18	0.15	0.13	0.10	-0.07	0.13	0.12	0.25	0.23	0.27	0.50	0.32
GJEO. VERTIKALE						L=142.77 i=0.78%					R=131.14 K=15.06	L=17.26 i=-10.7%	R=386.23 K=34.52		L=27.29 i=-1.76%	R=183.87 K=14.88		L=35.29 i=6.33%	R=365.60 K=17.67		L=34.42 i=1.43%		R=60 K=3	
GJEO. HORIZONTALE	L=9.32 φ=6°18'41" L=12.41 R=112.70				L=78.36						L=102.37				φ=1°09'29" L=7.59 R=375.36	L=55.48		φ=0°14'36" L=4.13 R=112.70		L=52.61		φ=1°54'52" L=3.90 R=112.70	L=65	
KILOMETRAZHI	0+00		0+05					0+10			0+15			0+20			0+25			0+30			0+35	

## SHPJEGUES



Porositi :  
Projektoi:  
"LENI-ING" sh.p.k  
Liqense: N.2969  
ADMINISTRATOR Nikoll PALUCA  
Adresa: Rr. Uran Pano, Pallati 12 kat, Kati 2  
Mobile: 0682042270  
Email: leni-ing@hotmail.com

Objekti: **SISTEMIM ASFALTIM I RRUGËVE TE BRENDSHME KOSMAÇ (RRUGA E FSHESAVE)**  
Faza: **Projekt - Zbatim**  
Emërtimi i Fletës: **PROFILI GJATËSOR - PGJ1**  
Shkalla: SHV 1:250  
SHH 1:1000  
Tiranë 2024  
PGJ 1



# PROFILI GJATESORE- AKSI 1 DHE AKSI 4

PROFILI GJATESOR  
Aksi 1 Rruga e Fshesave  
SH\_H - 1:1000  
SH\_V - 1:250

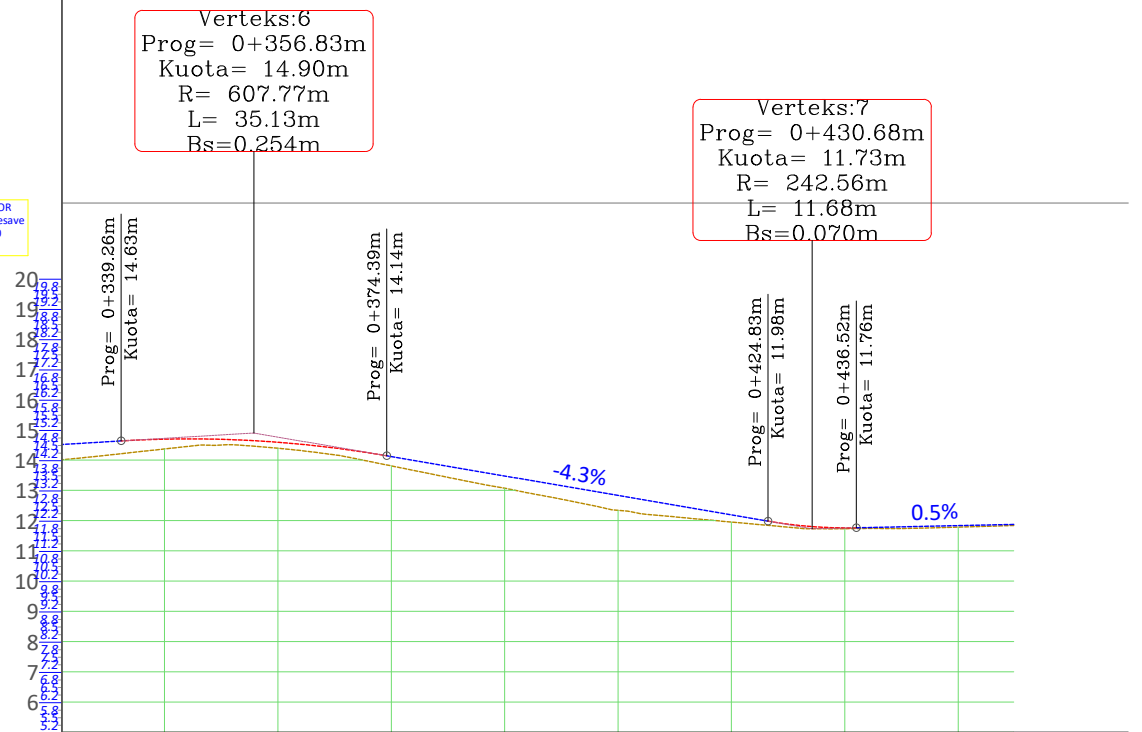

Verteks:6  
Prog= 0+356.83m  
Kuota= 14.90m  
R= 607.77m  
L= 35.13m  
Bs=0.254m

Verteks:7  
Prog= 0+430.68m  
Kuota= 11.73m  
R= 242.56m  
L= 11.68m  
Bs=0.070m

PROFILI GJATESOR  
Aksi 4 Rruga e Fshesave  
SH\_H - 1:1000  
SH\_V - 1:250

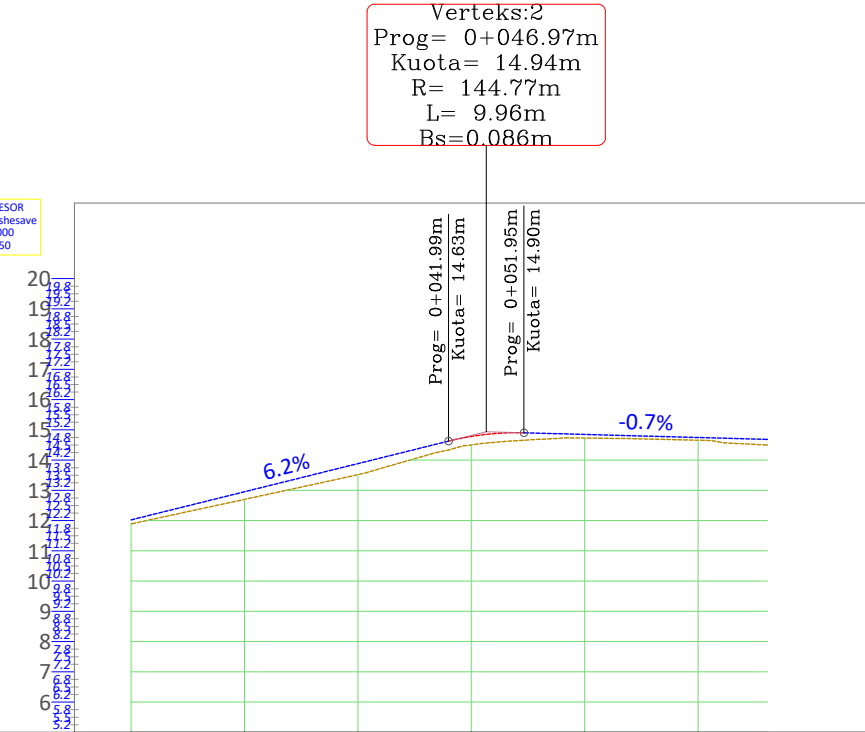

Verteks:2  
Prog= 0+041.99m  
Kuota= 14.94m  
R= 144.77m  
L= 9.96m  
Bs=0.086m

NR I PRERJES	CS - 24	CS - 25	CS - 26	CS - 27	CS - 28	CS - 29	CS - 30	CS - 31	CS - 32
DIST. PJESORE	15.0 m	15.0 m	15.0 m	15.0 m	15.0 m	15.0 m	15.0 m	15.0 m	7.3 m
DIST. PROGRESIVE	0+345	0+360	0+375	0+390	0+405	0+420	0+435	0+450	0+457
KUOTA TOKES	14.37	14.39	13.81	13.07	12.34	11.95	11.73	11.79	11.84
KUOTA PROJEKTIT	14.69	14.59	14.12	13.48	12.83	12.19	11.76	11.83	11.87
KUOTA PUNES	0.32	0.20	0.31	0.41	0.49	0.24	0.03	0.05	0.03
GJEO. VERTIKALE	R = 607.77 K = 35.13		L = 50.44 i = -4.29%			R = 242.56 K = 11.68		L = 20.84 i = 0.53%	
GJEO. HORIZONTALE	L=65.42		$\varphi = 0^{\circ}33'10''$ L=11.76 R=112.70			L=49.12		$\varphi = 5^{\circ}11'44''$ L=11.96 R=44.90	
KILOMETRAZI	0	0.35	0.40	0.45	0.47				

NR I PRERJES	CS - 1	CS - 2	CS - 3	CS - 4	CS - 5	CS - 6	CS - 7
DIST. PJESORE	15.0 m	15.0 m	15.0 m	15.0 m	15.0 m	9.2 m	
DIST. PROGRESIVE	0+000	0+015	0+030	0+045	0+060	0+075	0+084
KUOTA TOKES	11.89	12.70	13.52	14.50	14.73	14.66	14.50
KUOTA PROJEKTIT	12.02	12.95	13.88	14.78	14.85	14.75	14.69
KUOTA PUNES	0.13	0.25	0.37	0.28	0.12	0.09	0.19
GJEO. VERTIKALE	L = 41.99 i = 6.20%			K = 144.75 K = 9.96		L = 32.23 i = -0.68%	
GJEO. HORIZONTALE	L=84.17						
KILOMETRAZI	0.01	0.02	0.03	0.04	0.06	0.08	0.09

SHPJEGUES

Porositi :



Projektoi:

"LENI-ING" sh.p.k  
Liqense: N.2969

ADMINISTRATOR Nikoll PALUCA

Adresa: Rr. Uran Pano, Pallati 12 kat, Kati 2  
Mobile: 0682042270  
Email: leni-ing@hotmail.com

Objekti: **SISTEMIM ASFALTIM I RRUGËVE TE BRENDSHME KOSMAÇ (RRUGA E FSHESAVE)**

Faza: **Projekt - Zbatim**

Emërtimi i Fletës: **PROFILI GJATËSOR - PGJ I**

Shkalla:  
SHV 1:250  
SHH 1:1000

Tiranë 2024  
PGJ 2

# PROFILAT TËRTHORË

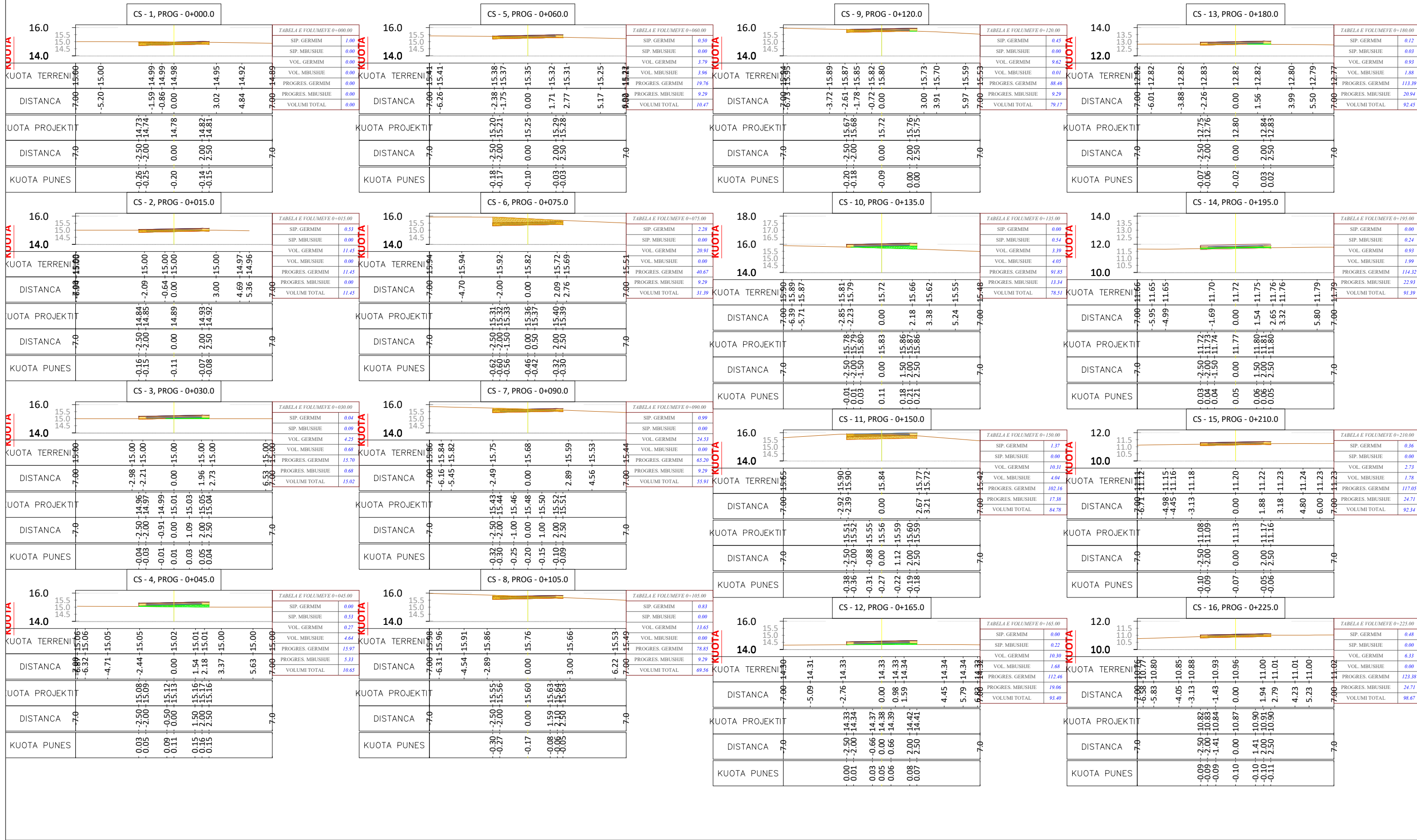

SHPJEGUES

Porositi :



Projektoi:

"LENI-ING" sh.p.k  
Liqëse: N.2969

ADMINISTRATOR Nikoll PALUCA

Adresa: Rr. Uran Pano, Pallati 12 kat, Kati 2  
Mobile: 0682042270  
Email: leni-ing@hotmail.com

Objekti: **SISTEMIM ASFALTIM I RRUGËVE TE BRENDSHME KOSMAÇ (RRUGA E FSHESAVE)**

Faza: **Projekt – Zbatim**

Emërtimi i Fletës: **PROFILAT TËRTHORË PTH-I** | Shkalla: SHV 1:250 | Tiranë 2024

SHH 1:1000 | PTH 1

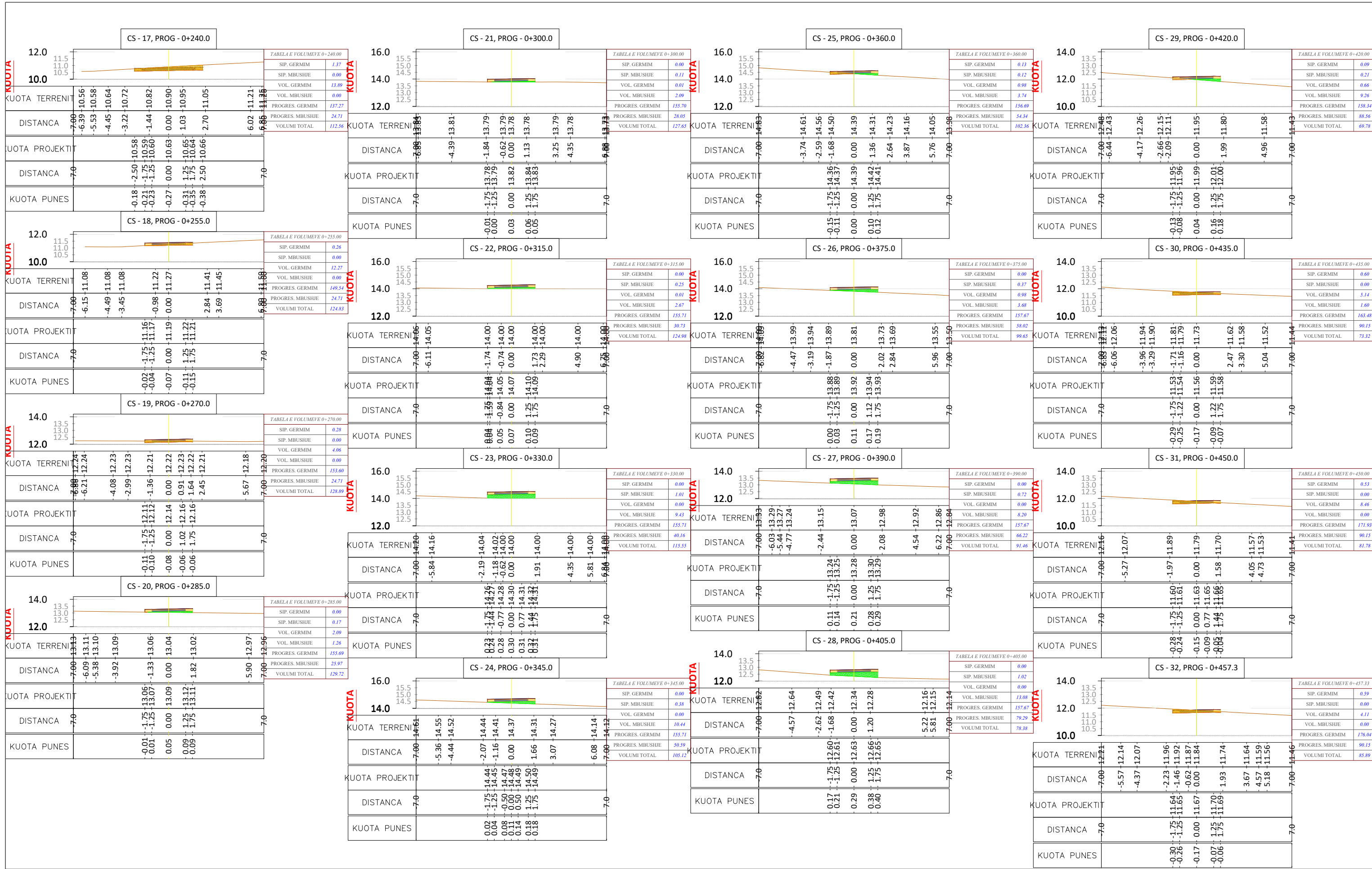

<p><b>SHPJEGUES</b></p>	
<p>Porositi :</p>	
<p>Projektoi:</p>	
<p>Objekti: <b>SISTEMIM ASFALTIM I RRUGËVE TE BRENDSHME KOSMAÇ (RRUGA E FSHESAVE)</b></p>	
<p>Faza: <b>Projekt – Zbatim</b></p>	
<p>Emërtimi i Fletës:</p>	<p>Shkalla:</p>
<p><b>PROFILAT TËRTHORË PTH-2</b></p>	<p>SHV 1:250 SHH 1:1000</p>
<p>Tiranë 2024</p>	
<p>PTTH 2</p>	

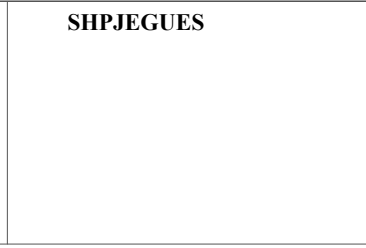

Adresa: Rr. Uran Pano, Pallati 12 kat, Kati 2  
 Mobile: 0682042270  
 Email: leni-ing@hotmail.com

”LENI-ING” sh.p.k  
 Liçense: N.2969  
 ADMINISTRATOR Nikoll PALUCA

Emërtimi i Fletës: **PROFILAT TËRTHORË PTH-2**



# PROFILI TERTHORE TIP 1

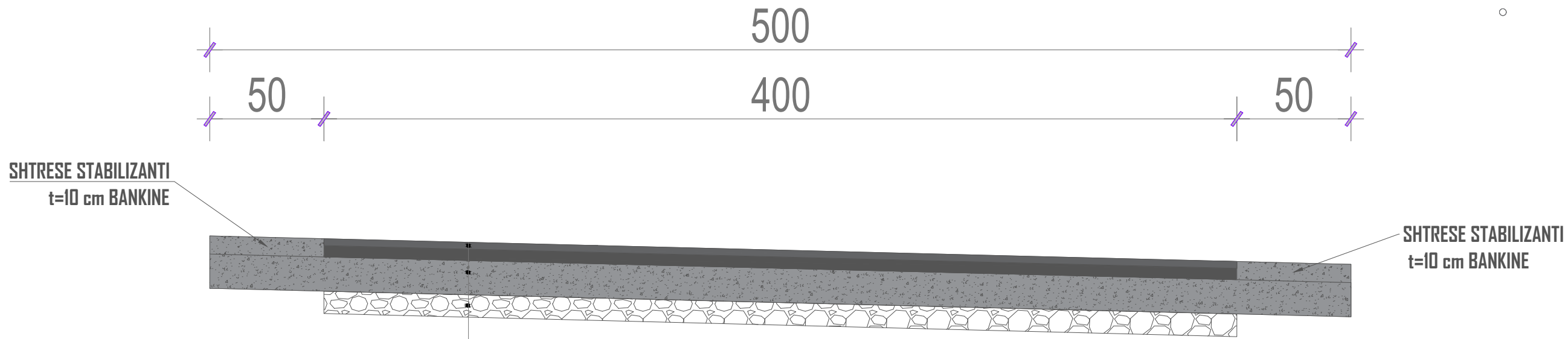

**Asfaltobeton 3 cm**  
**Shtrese binderi me zall lavatrice, 5cm, me makineri**  
**Shtrese stabilizant t=15cm**  
**Mbushje me cakell e gur gurore ne trupin e rruges, perhapur e ngjeshur me makineri per profilim**

	<b>SHPJEGUES</b>	Porositi : 	Projektoi: "LENI-ING" sh.p.k Liçense: N.2969 ADMINISTRATOR      Nikoll PALUCA	Objekti: <b>SISTEMIM ASFALTIM I RRUËVE TE BRENDSHME KOSMAÇ (RRUGA E FSHESAVE)</b>	
			Adresa: Rr. Uran Pano, Pallati 12 kat, Kati 2 Mobile: 0682042270 Email: leni-ing@hotmail.com	Faza: <b>Projekt – Zbatim</b>	
			Emërtimi i Fletës: <b>PROFILI TERTHORE TIP I</b>	Shkalla: SH 1:20	Tiranë 2024 PT 1

# PROFILI TERTHORE TIP 4

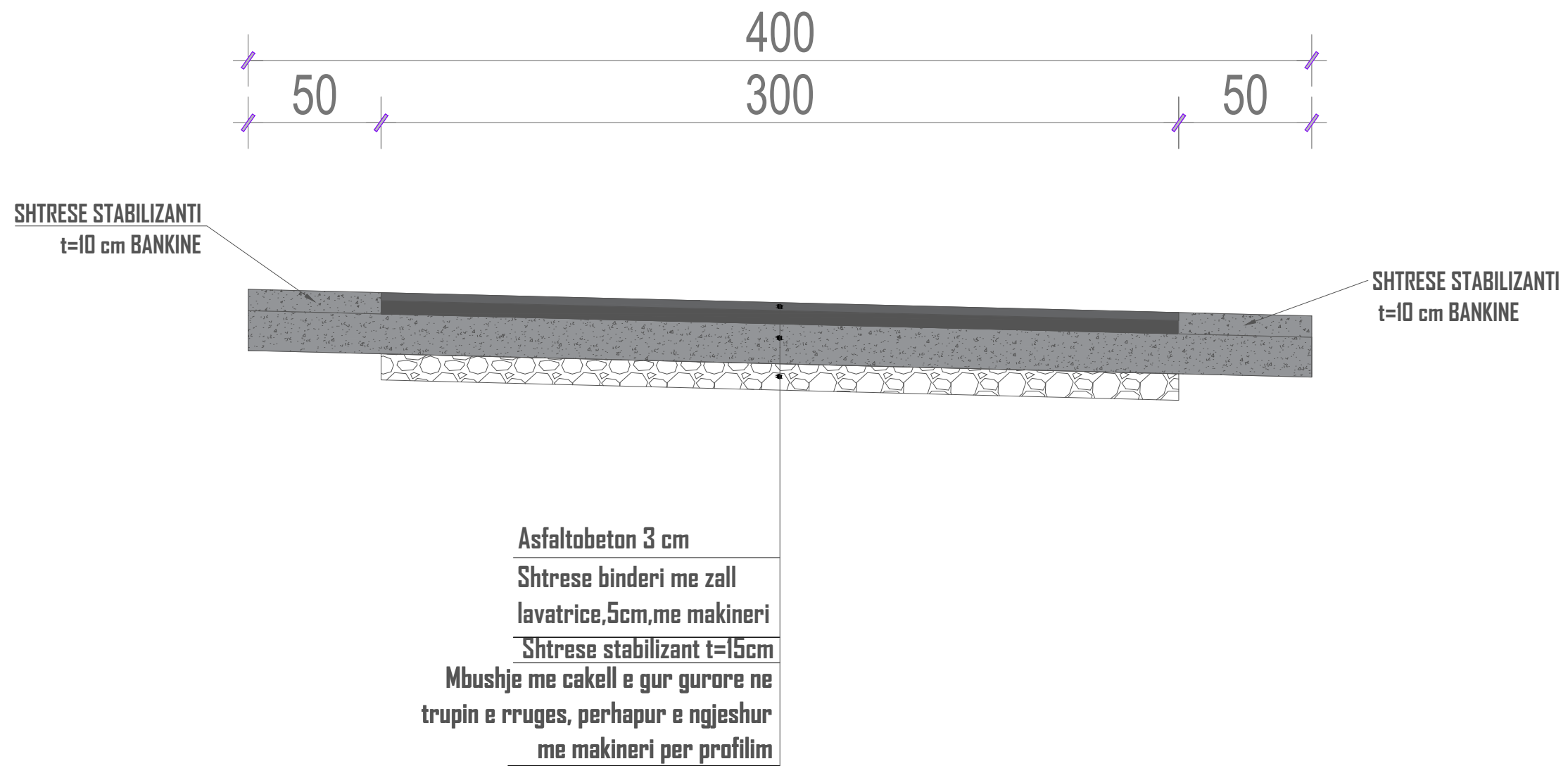

**SHPJEGUES**

Porositi :



Projektoi:

"LENI-ING" sh.p.k  
 Liçense: N.2969

ADMINISTRATOR      Nikoll PALUCA

Adresa: Rr. Uran Pano, Pallati 12 kat, Kati 2  
 Mobile: 0682042270  
 Email: leni-ing@hotmail.com

Objekti: **SISTEMIM ASFALTIM I RRUGËVE TE BRENDSHME KOSMAÇ**  
**(RRUGA E FSHESAVE)**

Faza: **Projekt – Zbatim**

Emërtimi i Fletës:  
**PROFILI TERTHORE TIP I**

Shkalla:  
**SH 1:20**

Tiranë 2024

PT 2