

PROJEKT

REHABILITIMI KANALE VADITTES

MIRATOHET
BASHKIA MALIQ
KRYETARI
GEZIM TOPÇIU



PROJEKTI
ING. PANAJOT PILANI
NR. LIÇ. Z-2117/4

TETOR 2017

Digitally signed by Panajot Pilani
DN: c=AL, l=-, o=Privat, title=Inxhinier
Hidroteknik, cn=Panajot Pilani
Date: 2017.10.19 21:08:55 -07'00'

Panajot Pilani

28.506.520

MIRATOHET
BASHKIA MALIQ
KRYETARI
GEZIM TOPÇIU



PROJEKT

REHABILITIMI KANALE VADITRES

Kanali ujites Rezeruarit Petrushe-Sovjan

PROJEKTI

ING. PANAJOT PILLANI

NR.LIÇ. Z-2117/4

TETOR 2017

Digitally signed by Panajot Pllani
DN: c=AL, l=-, o=Privat, title=Inxhinier
Hidroteknik, cn=Panajot Pllani
Date: 2017.10.19 21:09:56 -07'00'

Panajot Pllani



OBJEKTI: REHABILITIM KANALE UJITES
 USHQYESI KAKAC-PETRUSHI
 PPLANIMETRI E PERGJITHSHME E KANALEVE
 SH-1: 10 000

INVESTITORI: BASHKIA MALLOQ
 DATA: TETOR 2017
 NR. FAQES: KPS-01

AUTORE	NR. LICENSES	FIRMA	MIRATOHET DPKZHT BASHKIA MALLOQ DREJTORI Enkelejda Vingaani
Ing. Panajot Pllani	Z - 2117/4		

PLANIMETRIA E KANALIT, SH 1:2 500



<p>MIRATOHET DPKZHT BASHKIA MALIQ DREJTORE Enkelejdë Vingaçi</p>	<p>VENDOSHA BASHKIA MALIQ TITULLI I PROJEKTT REHABILITIMI I RRIJETTIT UJITES DIFTRI I SHF-COVIAN</p>	<p>FAZA E PROJEKTTMIT PROJEKT ZBATIMI TITULLI I ZBATIMIT PLANIMETRIA E KANALIT VADITES</p>	<p>Grup i ProjeKtimit Ing. Partajot PILANI</p>
<p>BASHKIA MALIQ</p>	<p>Shkalla 1:2 500</p>	<p>Tetor 2017</p>	<p>FLETA Nr.PS-1</p>

PLANIMETRIA E KANALIT, SH 1:2 500

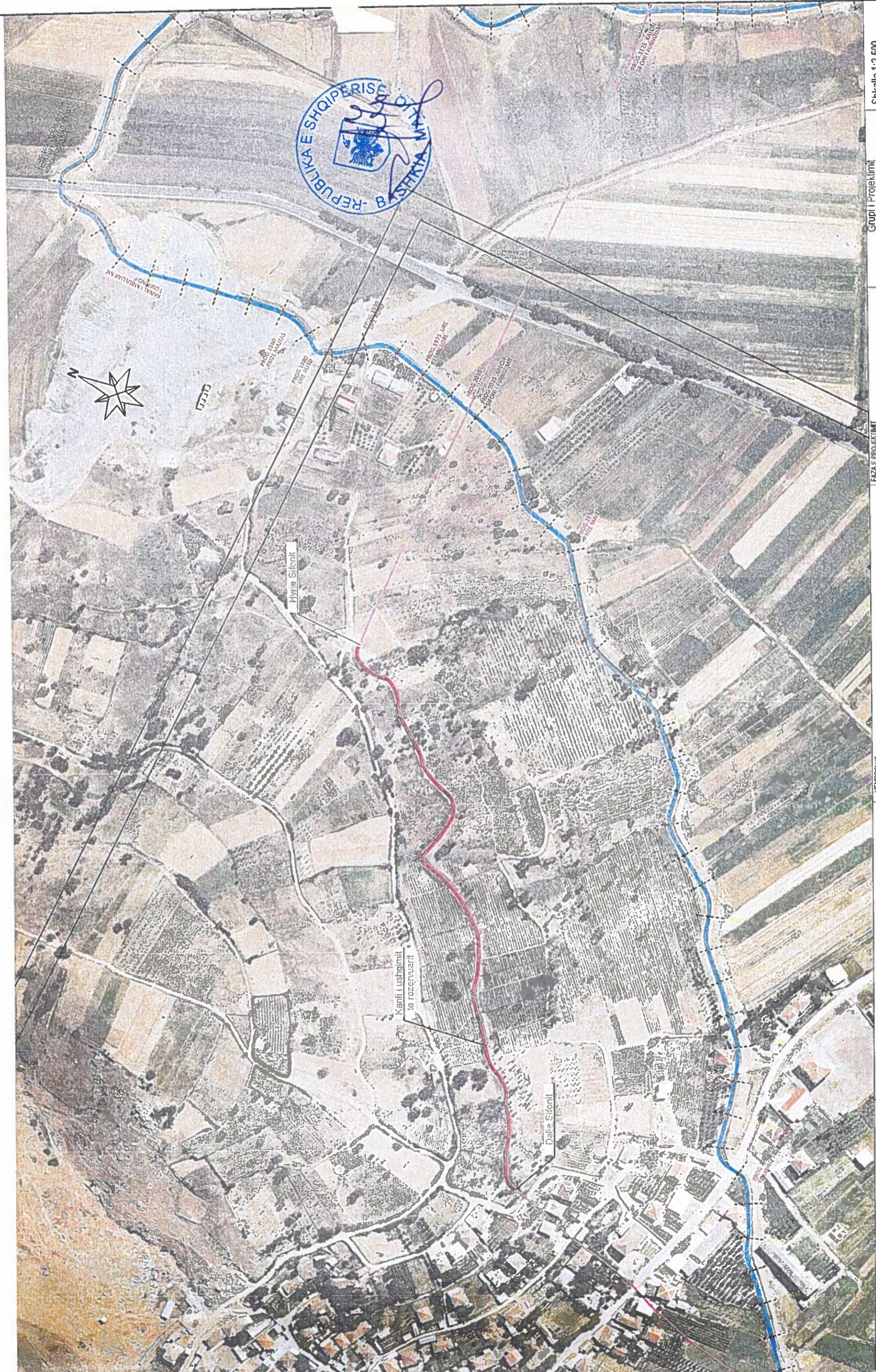

BASHKIA MALIQ	MIRATOHET DPKZHT BASHKIA MALIQ DREJTORE Enkelejdë Viganjani	BASHKIA MALIQ TITULLI PROJEKTI REHABILITIMI I RRJETIT UJITES DIFTRI I SHF-COVIAN	FAZA E PROJEKTIMIT PROJEKT ZBATIMI TITULLI VIZATIMIT PLANIMETRIA E KANALIT UJITES	Grupi Projektimit Ing. Panajot PILANI	Shkalla 1:2 500
					Tetor 2017
					FLETA Nr.PS-2

PLANIMETRIA E KANALIT, SH 1:2 500



INVESTITORI		BASHKIA MALIQ	
DATA TETOR 2017		NR. FAQES-K2	
OBJEKTI: REHABILITIMI I KANALE UJITES USHQYESI KAKRAC RETHUSHE PLANIMETRIA SH 1:2500		MIRATOHET DPKZHT BASHKIA MALIQ DREJTORE Enkelejda Vraseni	
AUTORET Ing. Panajot Pilani	NR. LICENSES 22117/4	FIRMA	

BASHKIA MALIQ	MIRATOHET DPKZHT BASHKIA MALIQ DREJTORE Enkelejda Vraseni	VENDODHJA BASHKIA MALIQ	FAZA E PROJEKTIMIT PROJEKT ZBATIMI	Shkalla 1:2 500
		TITULLI I PROJEKTI REHABILITIMI I RRIJETIT UJITES DETRIUSHE-SOVIAN	TITULLI I VIZATIMIT PLANIMETRIA E KANALIT VADITES	Tetor 2017
			Grup i Projektimit Ing. Panajot PILANI	FLETA Nr. PS-3



PLANIMETRIA E KANALIT, SH 1:2 500



BASHKIA MALIQ	MIRATO HET DPKZHT BASHKIA MALIQ DREJTORE Enkelelda Wipoxhi	VENDODHJA BASHKIA MALIQ TITULLI PROJEKTI REHABILITIMI I RRJETIT UJITES TE IIFEMRI EDHESIT MALI 1.2	FAZA E PROJEKTIMIT PROJEKT ZBATIMI	Grupi i Projektimit	Shkalla 1:2 500
			TITULLI VIZATIMIT PLANIMETRIA E KANALIT VADITES	Ing. Panajot PILANI	Tetor 2017
					FLETA Nr.PS-4

PLANIMETRIA E KANALIT, SH 1:2 500



BASHKIA MALIQ	MIRATO HET DPKZHT BASHKIA MALIQ DREJTORE Enkelejdë Vllaçani	VENDOSHA BASHKIA MALIQ TITULLI PROJEKTI REHABILITIMI I RRJETIT UJITES DFTRI KSHF-SOVIAN	FAZA E PROJEKTIMIT PROJEKT ZBATIMI TITULLI VIZATIMIT PLANIMETRIA E KANALIT VADITES	Grupi Projektimit	Shtalla 1:2 500
				Ing. Panajot PILANI	Tetor 2017
					FLETA Nr. PS-5

PLANIMETRIA E KANALIT, SH 1:2 500



BASHKIA MALIQ	MIRATOHET DPKZHT BASHKIA MALIQ DREJTORE Enkelelda Vinçani	VENDOSHA BASHKIA MALIQ TITULLI I PROJEKTT REHABILITIMI I RRJETIT UJITES DFTRIKHE-SOVIAN	FAZA E PROJEKTT PROJEKT ZBATIMI TITULLI I VIZATIMIT PLANIMETRIA E KANALIT VADITES	Grupi i Projektimit Ing. Panajot PILANI	Shkalla 1:2 500 Tetor 2017 FLETA Nr. PS-6

PLANIMETRIA E KANALIT, SH 1:2 500

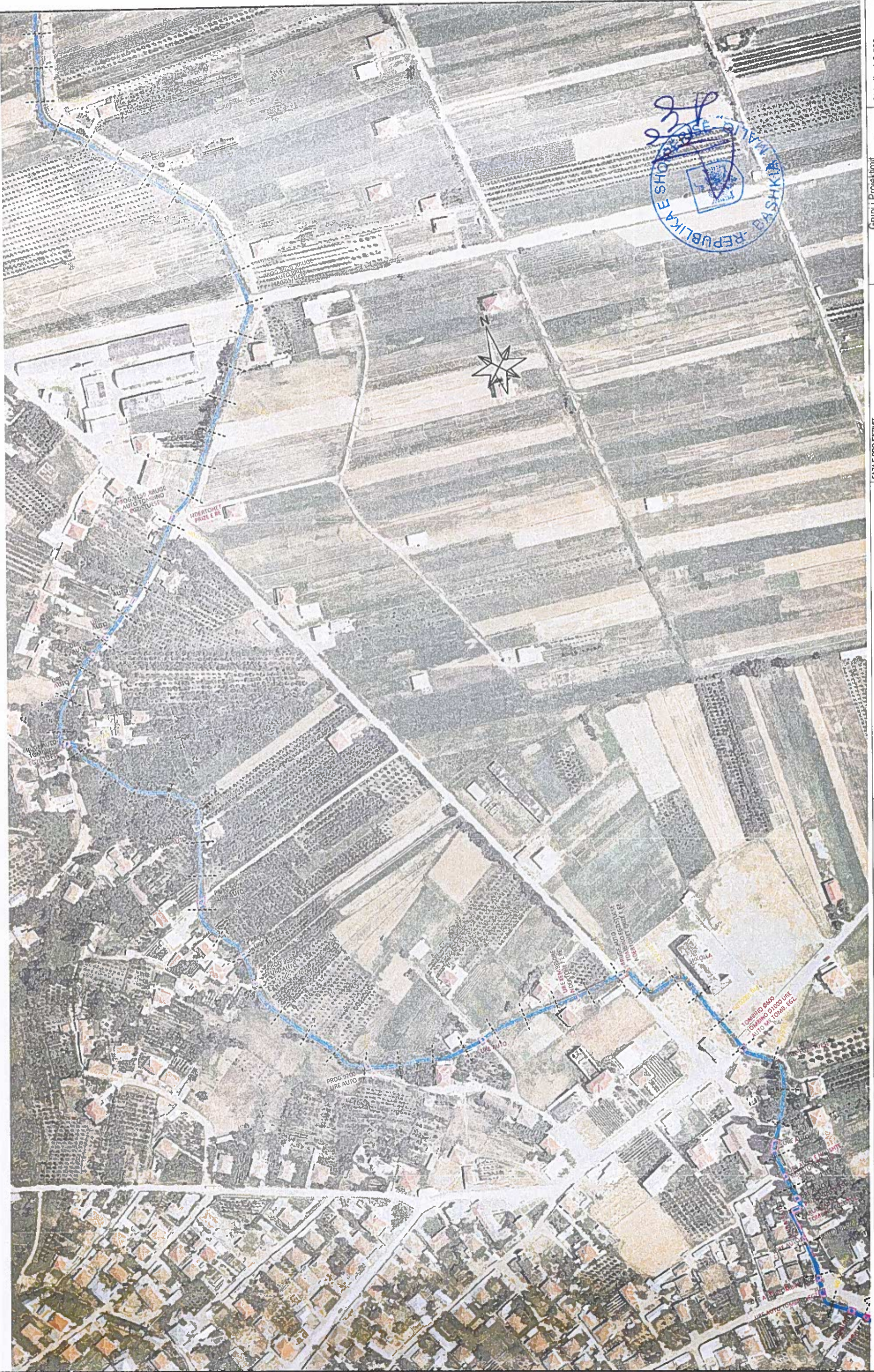

Shikalla 1:2 500	Grupi i Projektimit	FAZA E PROJEKTIMIT PROJEKT ZBATIMI	VENDORI BASHKIA MALIQ	MIRATOHET DPKZHT BASHKIA MALIQ D R E T O R E
Tetor 2017	Ing. Panajot PILANI	TITULLI I VZATIMIT PLANIMETRIA E KANALIT VADITES	TITULLI I PROJEKTTIT REHABILITIMI I RRJETIT UJITES PFTRIPISHE-SOVIAN	Enkeleta Vinesari
FLETA Nr. PS-7				BASHKIA MALIQ

PLANIMETRIA E KANALIT, SH 1:2 500



BASHKIA MALIQ	MIRATOHET DPKZHT BASHKIA MALIQ DREJT ORE Enkeleda Vingaari	VENDOSHA BASHKIA MALIQ TTULLI PROJEKTI REHABILITIMI I RRJETIT UJITES DETRICHE-SOVIAN	FAZA E PROJEKTIMIT PROJEKT ZBATIMI TTULLI VIZATIMIT PLANIMETRIA E KANALIT VADITES	Grupi Projektimit Ing.Panajot PLANI	Shkalla 1:2 500 Tetor 2017 FLETA Nr. PS-8
---------------	---	--	--	--	---

PLANIMETRIA E KANALIT, SH 1:2 500



BASHKIA MALIQ	MIRATO HET DPKZHT BASHKIA MALIQ DREJTORE Enkeletra Vinçani	VERDORHA BASHKIA MALIQ TITULLI I PROJEKTI REHABILITIMI I RRJETIT UJITES DETRIKUSHE-SOVIAN	FAZA E PROJEKTIMIT PROJEKT ZBATIMI TITULLI I ZBATIMIT PLANIMETRIA E KANALIT VADITES	Grupi i Projektimit Ing.Panajot PILANI	Shkalla 1:2 500 Tetor 2017 FLETA Nr. PS-9

KANALI UJITES PETRUSHE-SOVJAN, PROFILI GJATESOR

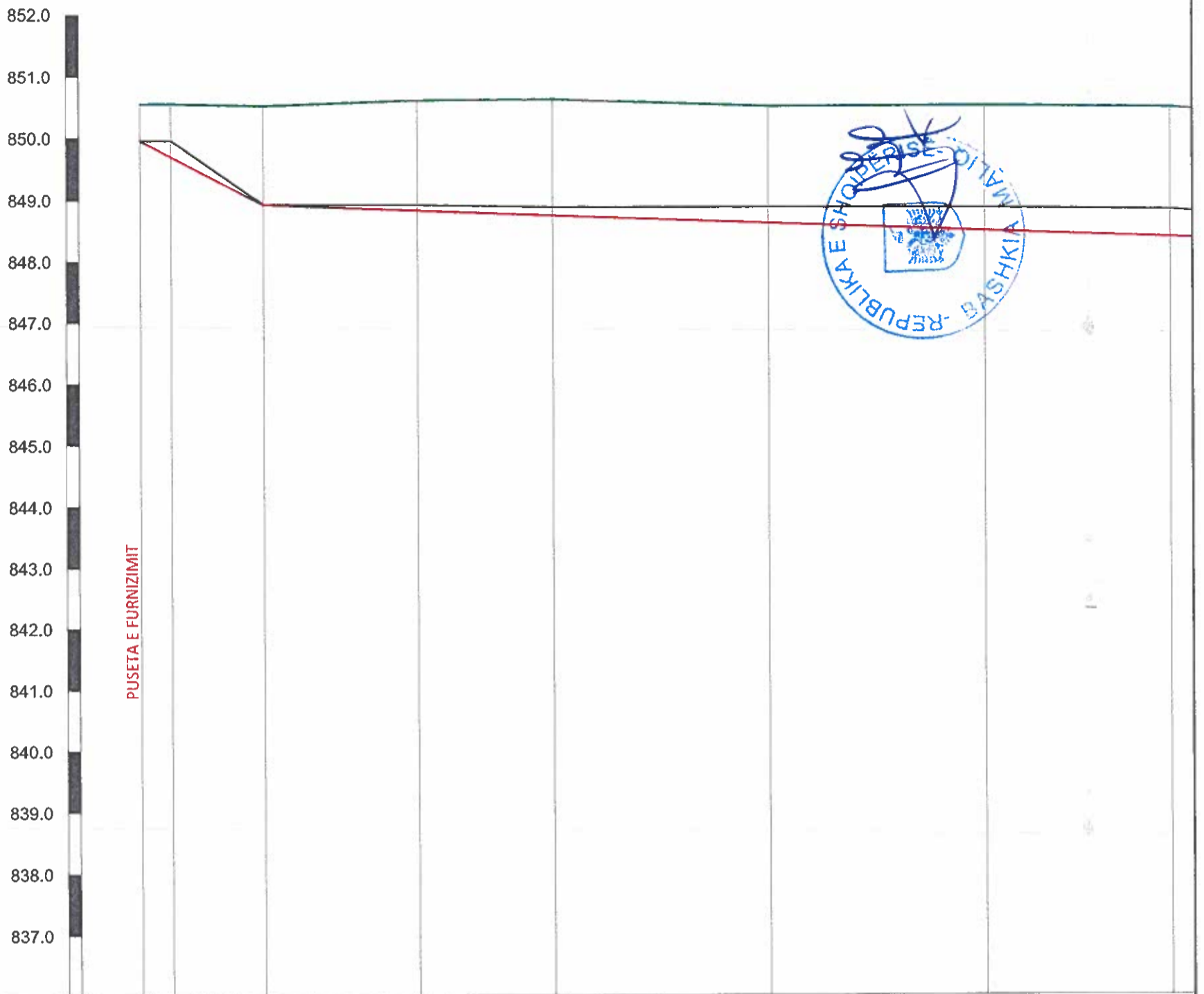

V.1:100
H.1:2000

PJERRESIA	$i = 0.02575$ $L = 40.0 \text{ m}$				$i = 0.00194$ $L = 583.0 \text{ m}$	
ELEMENTET HIDRAULIK						
GERMIM ose MBUSHJE	0.00	-0.26	0.00	-0.09	-0.13	-0.26
KUOTA E PROJEKTIT	849.95	849.69	848.92	848.82	848.74	848.60
KUOTA E TABANIT	849.95	849.95	848.92	848.91	848.87	848.86
KUOTA E BANKINES	850.55	850.55	850.52	850.60	850.61	850.49
Nr. PIKETES	1	2	3	4	5	6
DISTANCA PJESORE	10.0	30.0	50.0	44.0	70.0	70.0
DISTANCA PROGRESIVE	0.0	10.0	40.0	90.0	134.0	204.0
KILOMETRAZHI	0.00		0.10		0.20	

OBJEKTI: REHABILITIM KANALE UJITES KANALI UJITES PETRUSHE-SOVJAN PROFILI GJATESOR SH-1:200			INVESTITORI BASHKIA MALIQ
			DATA TETOR 2017
AUTORE	NR. LICENSES	FIRMA	MIRATOHET DPKZHT BASHKIA MALIQ DREJTORE Enkelida Vllcaj
Ing. Panajot Pllani	Z - 2117/4		

KANALI UJITES PETRUSHE-SOVJAN, PROFILI GJATESOR

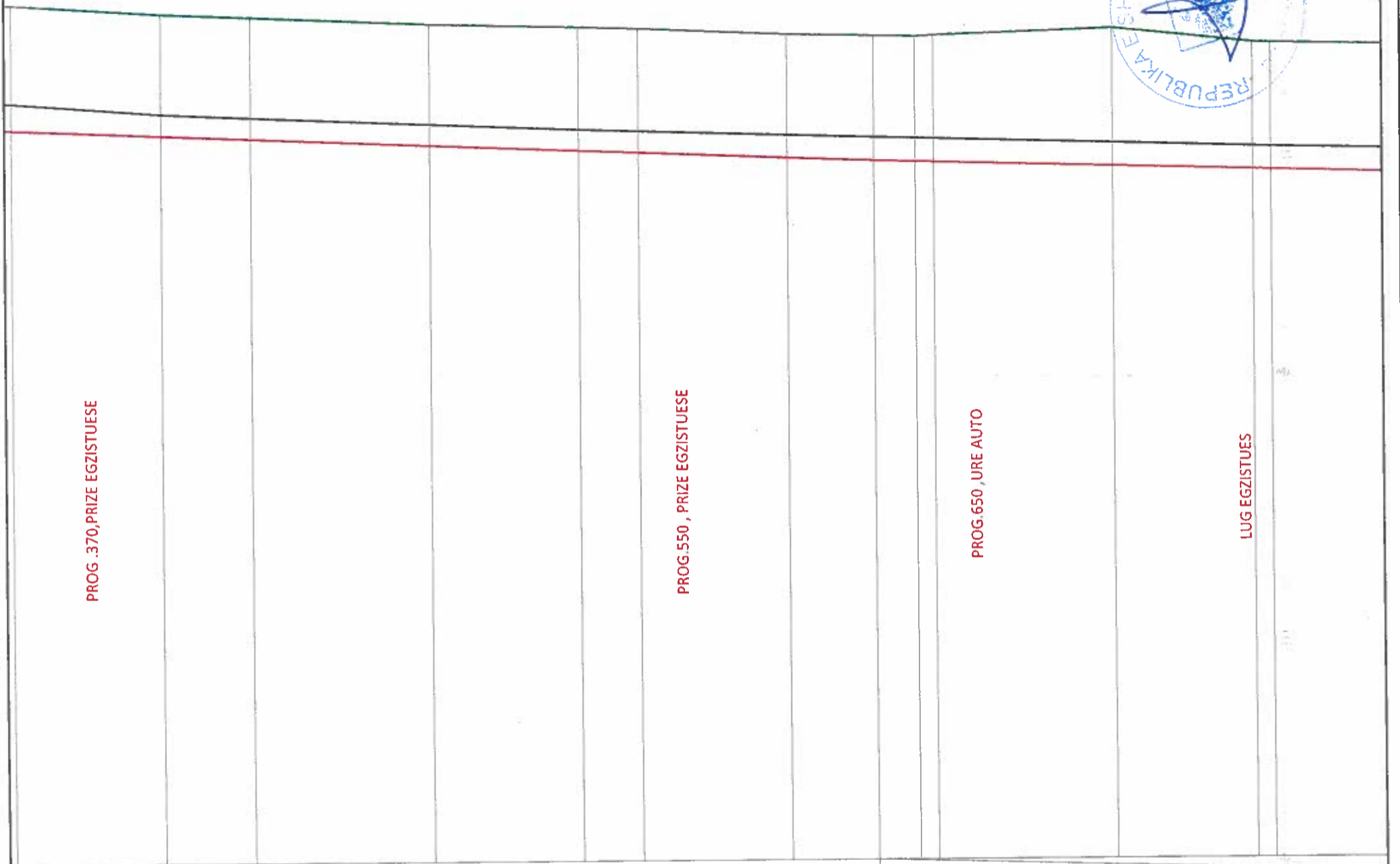

PROG .370, PRIZE EGZISTUESE

PROG.550 , PRIZE EGZISTUESE

PROG.650 , URE AUTO

LUG EGZISTUES

I = 0.00194

L = 583.0 m

8	850.45	848.80	848.35	-0.45
9	850.29	848.61	848.25	-0.36
10	850.23	848.55	848.20	-0.35
11	850.11	848.43	848.08	-0.35
12	850.05	848.33	847.98	-0.35
13	850.02	848.30	847.94	-0.36
14	849.91	848.22	847.85	-0.37
15	849.88	848.18	847.79	-0.39
16	849.86	848.16	847.77	-0.39
17	849.88	848.15	847.76	-0.39
18	849.98	848.06	847.66	-0.40
19	849.72	847.98	847.59	-0.39
20	849.71	847.97	847.58	-0.39

334.0	50.0	30.0	60.0	50.0	20.0	50.0	29.0	14.06.0	60.0	47.0	6.0	50.0
474.0	524.0	544.0	594.0	623.0	637.0	643.0	703.0	750.0	756.0			
● 0.40			● 0.50			● 0.60			● 0.70			

OBJEKTI: REHABILITIM KANALE UJITES KANALI UJITES PETRUSHE-SOVJAN PROFILI GJATESOR SH-1:200			INVESTITORI	BASHKIA MALIQ
			DATA TETOR 2017	NR.FAQES 12
AUTORE	NR. LICENSES	FIRMA	MIRATOHET DPKZHT BASHKIA MALIQ DIREKTOR Enkelinda Vinga	
Ing.Panajot Pilani	Z - 2117/4			

KANALI UJITES PETRUSHE-SOVJAN, PROFILI GJATESOR

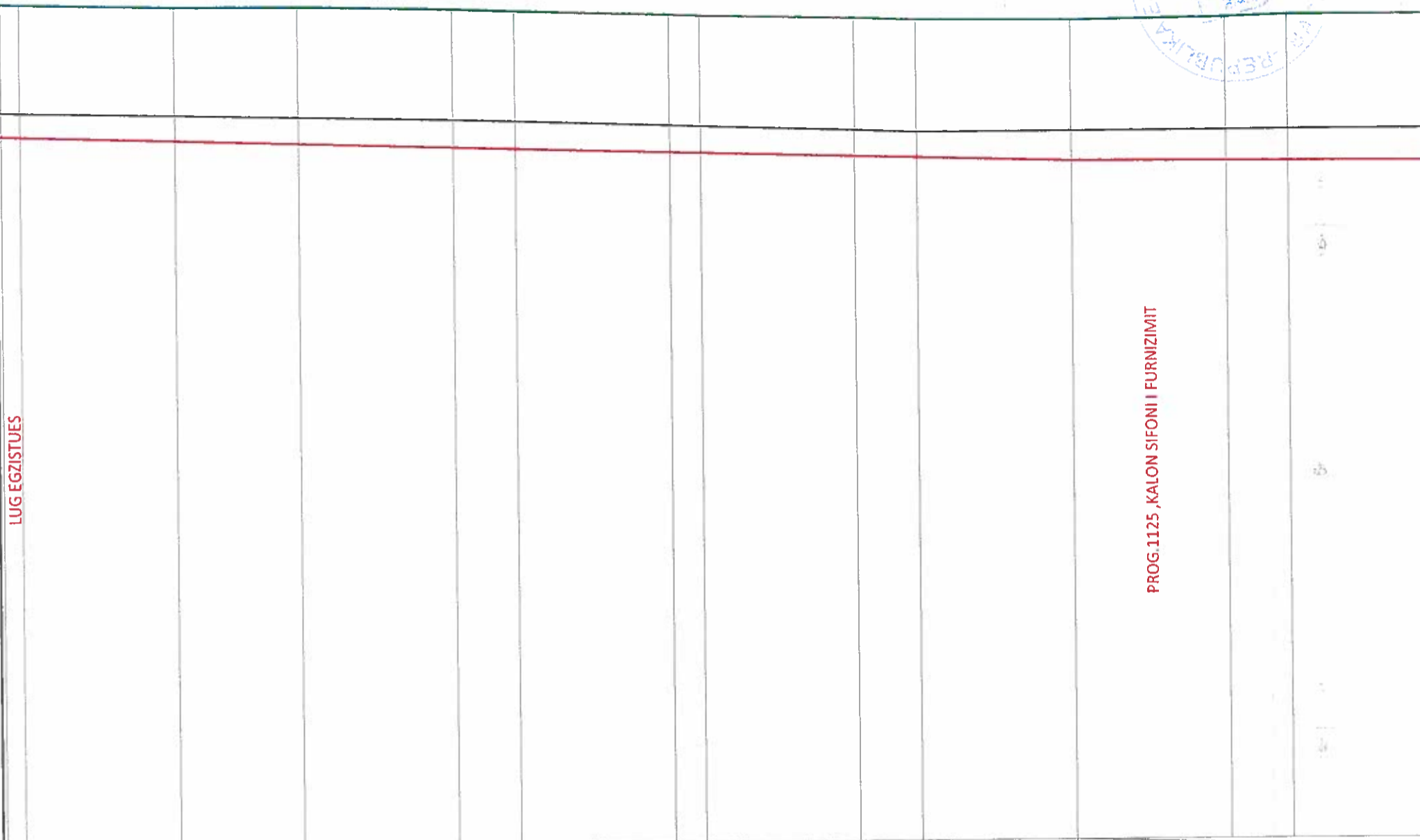

i = 0.00161
L = 473.0 m

19	849.72	847.98	847.59	-0.39
20	849.71	847.97	847.58	-0.39
21	849.65	847.91	847.50	-0.41
22	849.64	847.86	847.43	-0.43
23	849.58	847.80	847.35	-0.45
24	849.54	847.77	847.32	-0.45
25	849.46	847.68	847.24	-0.44
26	849.44	847.66	847.22	-0.44
27	849.37	847.57	847.14	-0.43
28	849.33	847.53	847.11	-0.42
29	849.30	847.52	847.03	-0.49
30	849.32	847.51	847.00	-0.51
31	849.35	847.51	846.99	-0.52

750.0	756.0	806.0	846.0	896.0	916.0	966.0	976.0	1026.0	1046.0	1096.0	1146.0	1166.0
● 0.80		● 0.90		● 1.00		● 1.10		● 1.10		● 1.10		● 1.10

OBJEKTI: REHABILITIM KANALE UJITES KANALI UJITES PETRUSHE-SOVJAN PROFILI GJATESOR SH-1:200			INVESTITORI	BASHKIA MALIQ
			DATA TETOR 2017	NR. FAQES 13
AUTORE	NR. LICENSES	FIRMA	MIRATOHET DPKZHT BASHKIA MALIQ DREJTORE Enkelejta Vjergani	
Ing. Panajot Pilani	Z - 2117/4			

KANALI UJITES PETRUSHE-SOVJAN, PROFILI GJATESOR



PROG.1650 ,TOMBINO EGZISTUESE
AUTOSTRADA KORCE-POGRADEC

KANALI MBULUAR ME TOMBINO

PROG.1860 ,PRIZE MAJTAS

PROG.1880 ,URE AUTO

PROG.1930 ,URE AUTO

PROG.1975 ,URE KEMBESORE

PROG.2020 ,KALON SIFONI I FURNIZIMIT

I = 0.00055
L = 455.0 m

-1571.0	42	848.87	847.32	846.79	-0.53
-1581.0	43	848.89	847.31	846.78	-0.53
1631.0	44	848.89	847.27	846.75	-0.52
1666.0	45	848.91	847.24	846.73	-0.51
1680.0	46	848.93	847.23	846.73	-0.50
1720.0	47	848.97	847.20	846.70	-0.50
1740.0	48	848.95	847.18	846.69	-0.49
1748.0	49	849.04	847.17	846.69	-0.48
1798.0	50	848.96	847.13	846.66	-0.47
1848.0	51	848.89	847.09	846.63	-0.46
1870.0	52	848.89	847.07	846.62	-0.45
1918.0	53	848.86	847.03	846.59	-0.44
1942.0	54	848.80	847.01	846.58	-0.43
1950.0	55	848.79	847.00	846.58	-0.42
1986.0	56	848.83	846.97	846.56	-0.41
1.60	10.0	50.0	35.0	14.0	40.0
1.70	20.0	8.0	50.0	50.0	
1.80	22.0	48.0	24.0	8.0	36.0
1.90					

OBJEKTI: REHABILITIM KANALE UJITES KANALI UJITES PETRUSHE-SOVJAN PROFILI GJATESOR SH-1:200			INVESTITORI DATA TETOR 2017	BASHKIA MALIQ NR.FAQES 15
AUTORE Ing.Panajot Pilani	NR. LICENSES Z - 2117/4	FIRMA	MIRATO HET DPKZHT BASHKIA MALIQ DREJTORE Enkelelda Jimani	

PROG.2010 ,URE AUTO

KANALI UJITES PETRUSHE-SOVJAN, PROFILI GJATESOR



PROG.1975 ,URE KEMBESORE

PROG.2010 ,URE AUTO
PROG.2020 ,KALON SIFONI I FURNIZIMIT

PROG.2150 ,PRIZE MAJTAS

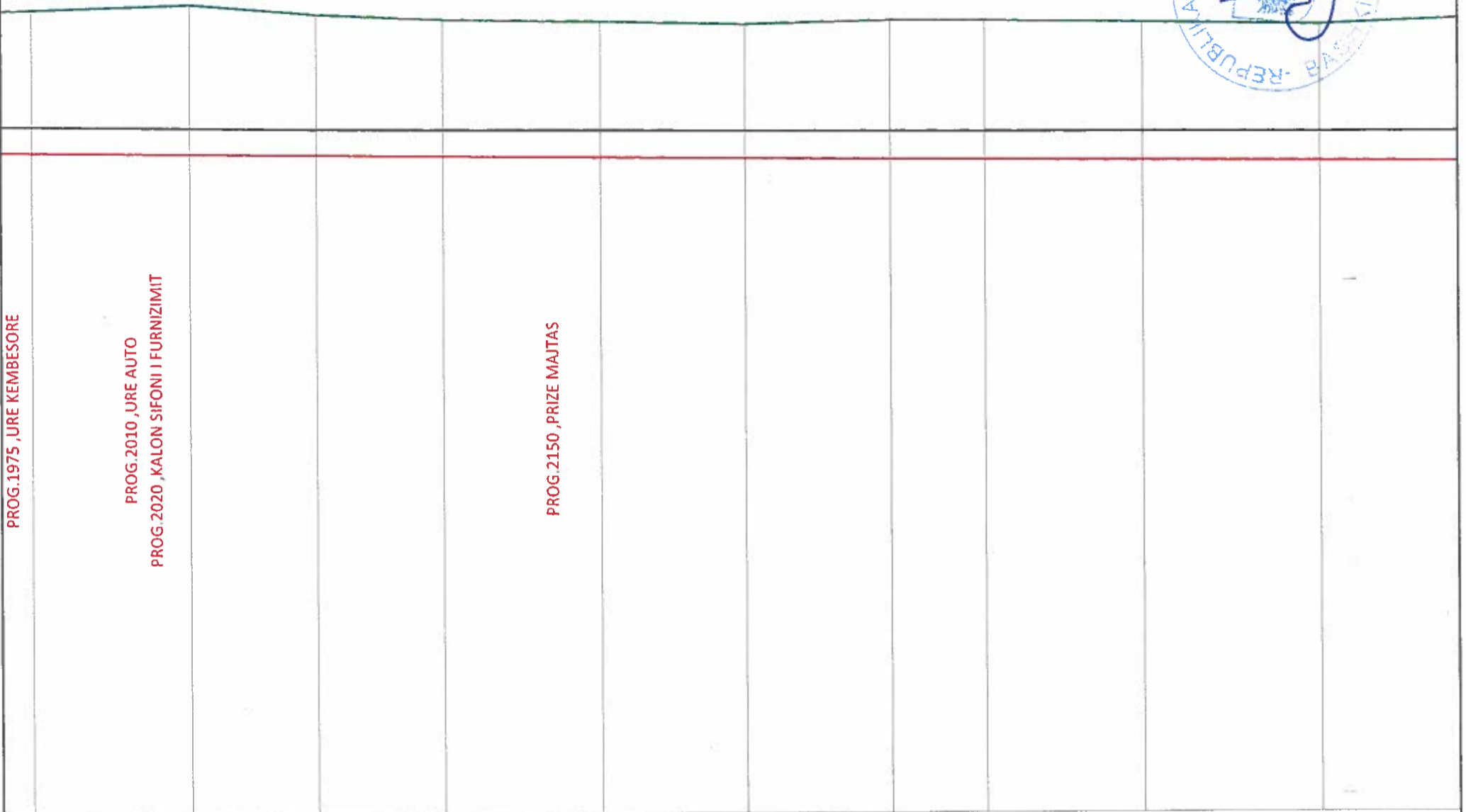

I = 0.00046

L = 801.0 m

56	57	58	59	60	61	62	63	64	65
848.83	848.91	848.75	848.66	848.62	848.57	848.63	848.62	848.58	848.53
846.97	846.94	846.92	846.91	846.90	846.88	846.87	846.86	846.85	846.83
846.56	846.53	846.51	846.49	846.47	846.45	846.43	846.41	846.39	846.36
-0.41	-0.41	-0.41	-0.42	-0.43	-0.43	-0.44	-0.45	-0.46	-0.47
1986.0	2036.0	2076.0	2116.0	2166.0	2212.0	2258.0	2288.0	2338.0	2394.0
50.0	40.0	40.0	50.0	46.0	46.0	30.0	50.0	56.0	50.0
2.00	2.10	2.20	2.30	2.40					

OBJEKTI: REHABILITIM KANALE UJITES KANALI UJITES PETRUSHE-SOVJAN PROFILI GJATESOR SH-1:200			INVESTITORI	BASHKIA MALIQ
			DATA TETOR 2017	NR.FAQES 16
AUTORE	NR. LICENSES	FIRMA	MIRATOHET DPKZHT BASHKIA MALIQ DREJTORE Enkelejda Vincer 	
Ing.Panajot Pilani	Z - 2117/4			

KANALI UJITES PETRUSHE-SOVJAN, PROFILI GJATESOR



I = 0.00046
L = 801.0 m

2394.0	50.0	65	848.53	846.83	846.36	-0.47
2444.0	50.0	66	848.63	846.82	846.34	-0.48
2494.0	14.0	67	848.59	846.80	846.32	-0.48
2508.0	24.0	68	848.55	846.79	846.31	-0.48
2532.0	50.0	69	848.42	846.77	846.30	-0.47
2582.0	49.0	70	848.45	846.73	846.28	-0.45
2631.0	6.0	71	848.36	846.70	846.26	-0.44
2637.0	50.0	72	848.35	846.69	846.25	-0.44
2687.0	22.0	73	848.31	846.66	846.23	-0.43
2709.0	8.0	74	848.29	846.64	846.22	-0.42
2717.0	40.0	75	848.29	846.63	846.22	-0.41
2757.0	10.0	76	848.26	846.60	846.20	-0.40
2767.0	50.0	77	848.26	846.59	846.19	-0.40
2817.0	20.0	78	848.27	846.56	846.17	-0.39
2837.0	20.0	79	848.26	846.55	846.16	-0.39

● 2.40

● 2.50

● 2.60

● 2.70

● 2.80

OBJEKTI: REHABILITIM KANALE UJITES KANALI UJITES PETRUSHE-SOVJAN PROFILI GJATESOR SH-1:200			INVESTITORI BASHKIA MALIQ
			DATA TETOR 2017
AUTORE Ing. Panajot Pilani	NR. LICENSES Z - 2117/4	FIRMA	NR. FAQES 17
			MIRATOHET DPKZHT BASHKIA MALIQ DREJTORE Enkelinda Vincani

KANALI UJITES PETRUSHE-SOVJAN, PROFILI GJATESOR



PROG.2930 ,SHKARKUES EGZISTUES

PROG.2950 ,URE KANALI EGZISTUESE

PROG.3075 ,URE KANALI EGZISTUESE

PROG.3200 ,DUKER ME TUBO 200X150

PROG.3250 ,URE KANALI EGZISTUESE

2817.0	20.0	78	848.27	846.56	846.17	-0.39	2.80
2837.0	50.0	79	848.26	846.55	846.16	-0.39	
2887.0	10.0	80	848.15	846.52	846.14	-0.38	2.90
2897.0	50.0	81	848.16	846.52	846.13	-0.39	
2947.0	10.0	82	848.11	846.49	846.11	-0.38	3.00
2957.0	50.0	83	848.12	846.49	846.10	-0.39	
3007.0	13.0	84	848.11	846.46	846.08	-0.38	3.10
3020.0	8.0	85	848.13	846.46	846.07	-0.39	
3028.0	33.0	86	848.10	846.45	846.07	-0.38	
3061.0	10.0	87	848.07	846.44	846.05	-0.39	3.20
3071.0	50.0	88	848.06	846.43	846.05	-0.38	
3121.0	24.0	89	848.05	846.41	846.02	-0.39	3.20
3145.0	70.0	90	848.03	846.40	846.01	-0.39	
3215.0	5.0	91	847.94	846.36	845.97	-0.39	3.20
3220.0	31.0	92	847.94	846.36	845.97	-0.39	
3251.0		93	847.84	846.35	845.96	-0.39	

OBJEKTI:REHABILITIM KANALE UJITES KANALI UJITES PETRUSHE-SOVJAN PROFILI GJATESOR SH-1:200			INVESTITORI	BASHKIA MALIQ
			DATA TETOR 2017	NR.FAQES 18
AUTORE	NR. LICENSES	FIRMA	MIRATOHET DPKZHT BASHKIA MALIQ D R E J T O R E Enkelejd Vinga 	
Ing.Panajot Pilani	Z - 2117/4			

KANALI UJITES PETRUSHE-SOVJAN, PROFILI GJATESOR



PROG.4085 ,PRIZE EGZISTUESE

$i = 0.00049$

$L = 2042.0 \text{ m}$

20.0	102	847.82	846.12	845.75	-0.37
50.0	103	847.76	846.09	845.72	-0.37
50.0	104	847.75	846.07	845.70	-0.37
58.0	105	847.69	846.05	845.67	-0.38
60.0	106	847.66	846.03	845.64	-0.39
50.0	107	847.70	846.01	845.62	-0.39
60.0	108	847.64	845.98	845.59	-0.39
70.0	109	847.60	845.95	845.55	-0.40
60.0					
-3679.0					
-3729.0					
-3779.0					
-3837.0					
-3897.0					
-3947.0					
-4007.0					
-4077.0					
	● 3.70				
		● 3.80			
			● 3.90		
				● 4.00	
					● 4.10

OBJEKTI:REHABILITIM KANALE UJITES KANALI UJITES PETRUSHE-SOVJAN PROFILI GJATESOR SH-1:200			INVESTITORI BASHKIA MALIQ
			DATA TETOR 2017
			NR.FAQES 20
AUTORE	NR. LICENSES	FIRMA	MIRATO HET DPKZHT BASHKIA MALIQ DREJTORE Enkelelda Vincani
Ing.Panajot Pilani	Z - 2117/4		

KANALI UJTES PETRUSHE-SOVJAN, PROFILI GJATESOR

PROG.4085 ,PRIZE EGZISTUESE

4077.0	109	847.60	845.95	845.55	-0.40	4.10
4137.0	110	847.62	845.93	845.52	-0.41	4.10
4150.0	111	847.64	845.92	845.52	-0.40	4.10
4194.0	112	847.59	845.91	845.50	-0.41	4.20
4264.0	113	847.54	845.88	845.46	-0.42	4.20
4294.0	114	847.47	845.87	845.45	-0.42	4.30
4312.0	115	847.43	845.86	845.44	-0.42	4.30
4352.0	116	847.41	845.83	845.42	-0.41	4.40
4402.0	117	847.39	845.80	845.39	-0.41	4.40
4492.0	118	847.29	845.74	845.35	-0.39	4.50
						50.0



OBJEKTI: REHABILITIM KANALE UJTES
 KANALI UJTES PETRUSHE-SOVJAN
 PROFILI GJATESOR
 SH-1:200

INVESTTORI
 DATA
 TETOR 2017

BASHKIA MALIQ
 NR.FAQES 21

AUTORE
 NR. LICENSES
 FIRMA

Ing. Panajot Pllani
 Z - 2117/4

MIRATOHET
 DPKZHT BASHKIA MALIQ
 D R E D I T O R E
 Enkelida Vinganj



KANALI UJITES PETRUSHE-SOVJAN, PROFILI GJATESOR

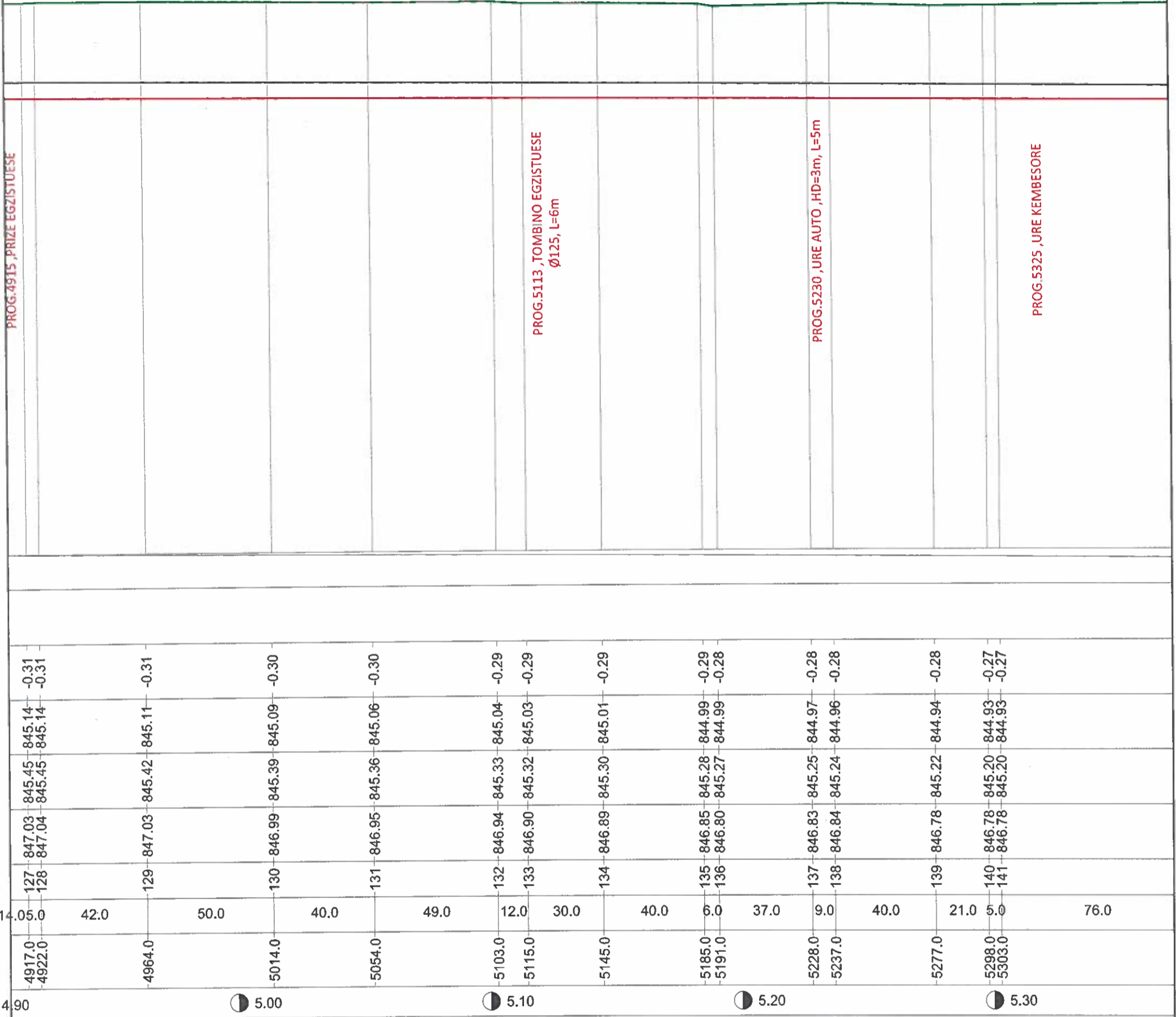

OBJEKTI: REHABILITIM KANALE UJITES KANALI UJITES PETRUSHE-SOVJAN PROFILI GJATESOR SH-1:200			INVESTITORI	BASHKIA MALIQ
			DATA TETOR 2017	NR.FAQES 23
AUTORE	NR. LICENSES	FIRMA	MIRATOHET DPKZHT BASHKIA MALIQ D R E T O R F Enkeleida Vllasani	
Ing.Panajot Pllani	Z - 2117/4			

KANALI UJITES PETRUSHE-SOVJAN, PROFILI GJATESOR

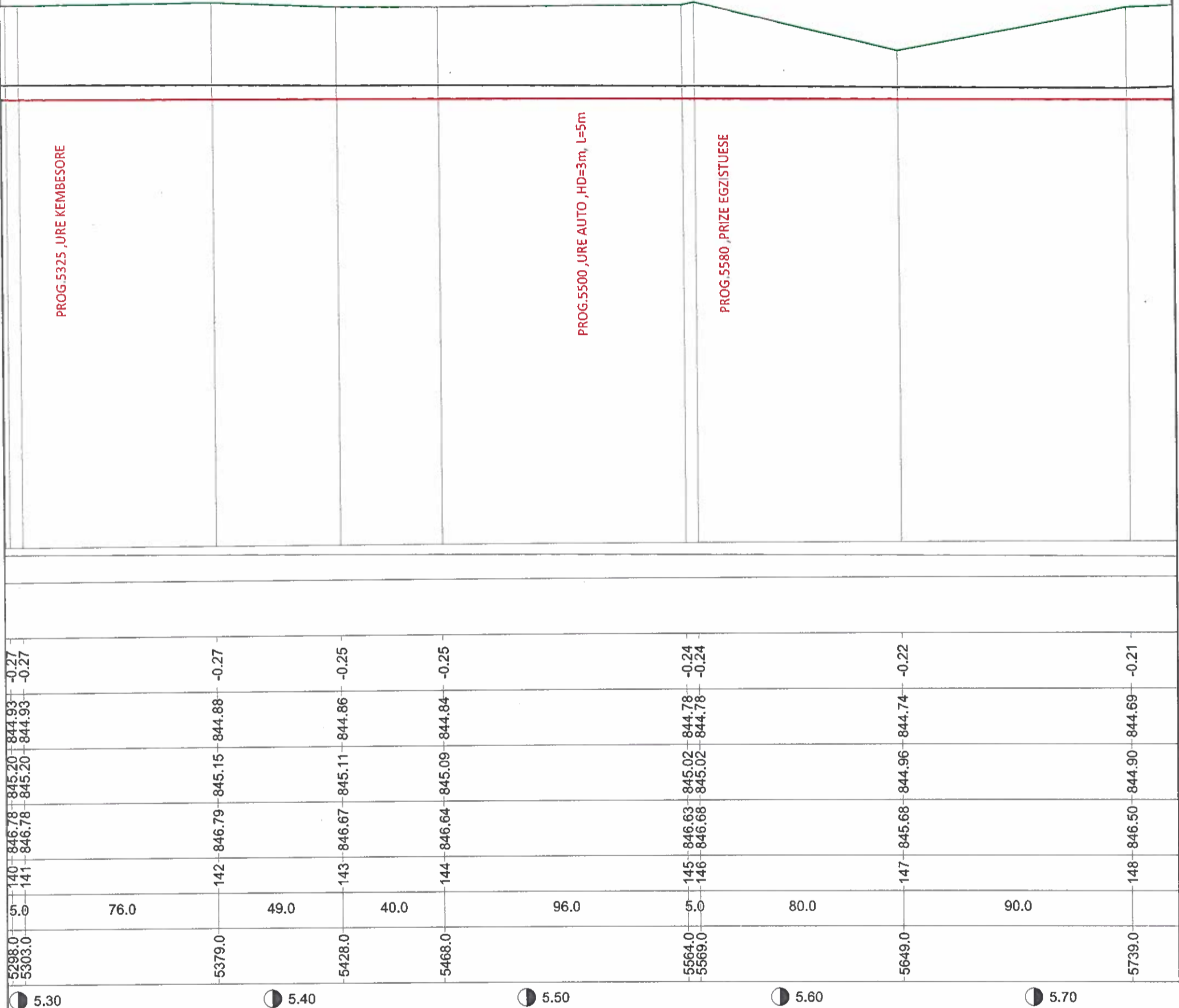

5298.0	846.78	845.20	844.93	-0.27
5303.0	846.78	845.20	844.93	-0.27
5379.0	846.79	845.15	844.88	-0.27
5428.0	846.67	845.11	844.86	-0.25
5468.0	846.64	845.09	844.84	-0.25
5564.0	846.63	845.02	844.78	-0.24
5569.0	846.68	845.02	844.78	-0.24
5649.0	845.68	844.96	844.74	-0.22
5739.0	846.50	844.90	844.69	-0.21

OBJEKTI: REHABILITIM KANALE UJITES KANALI UJITES PETRUSHE-SOVJAN PROFILI GJATESOR SH-1:200			INVESTITORI	BASHKIA MALIQ
			DATA TETOR 2017	NR.FAQES 24
AUTORE	NR. LICENSES	FIRMA	MIRATO HET DPKZHT BASHKIA MALIQ DREJTORE Enkelejda Vinçani	
Ing.Panajot Pllani	Z - 2117/4			

KANALI UJITES PETRUSHE-SOVJAN, PROFILI GJATESOR

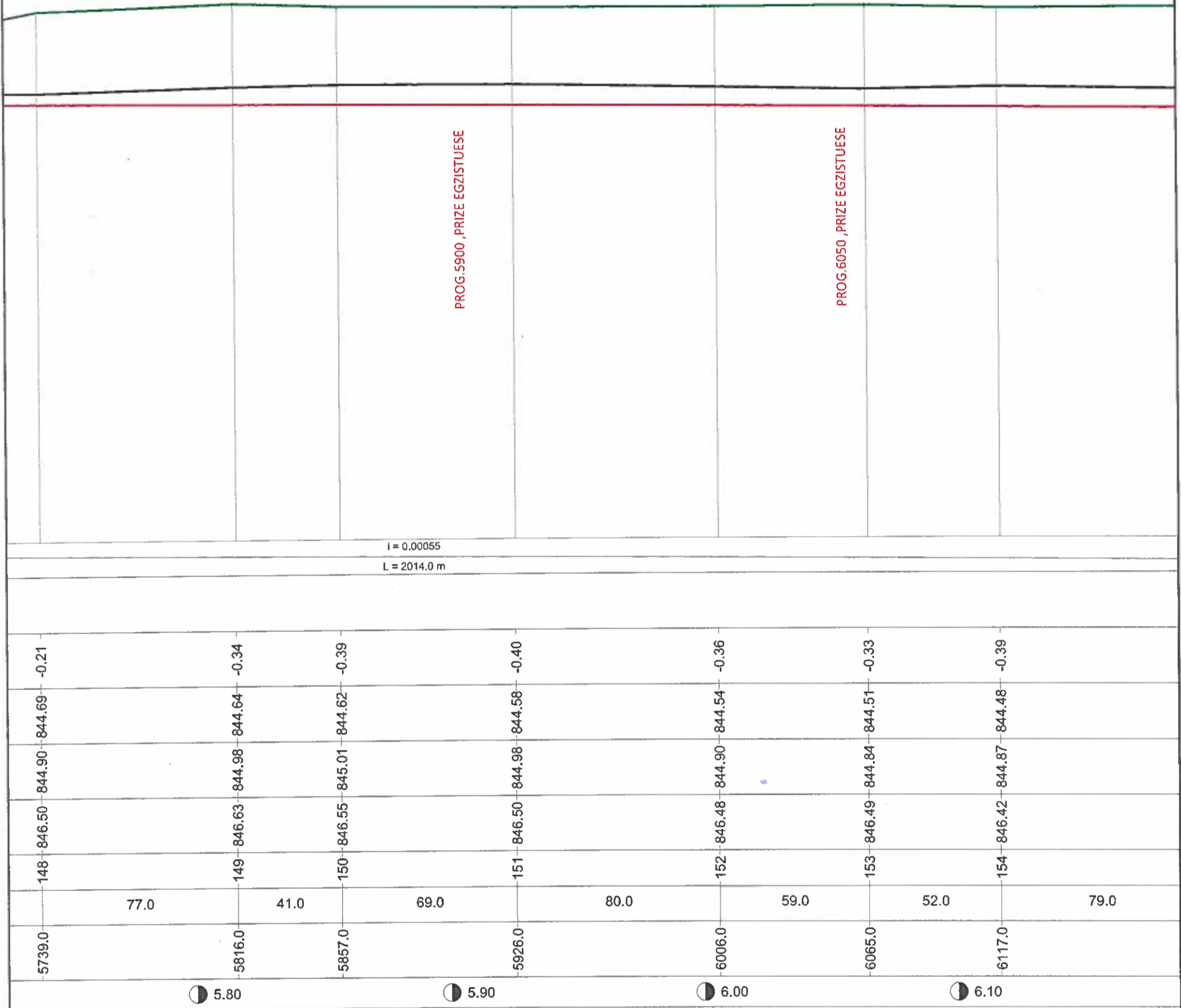

OBJEKTI: REHABILITIM KANALE UJITES KANALI UJITES PETRUSHE-SOVJAN PROFILI GJATESOR SH-1:200			INVESTITORI BASHKIA MALIQ
			DATA TETOR 2017
AUTORE	NR. LICENSES	FIRMA	MIRATOHET DPKZHT BASHKIA MALIQ DREJTORE Enkelejda Vinçani
Ing. Panajot Pllani	Z - 2117/4		



PROG.6600, PRIZE EGZISTUESE

PROG.6510, NENKALIM Ø 80cm

PROG.6270, JURE AUTO
HD=3m, L=5m

6117.0	154	846.42	844.87	844.48	-0.39
6196.0	155	846.42	844.80	844.43	-0.37
6246.0	156	846.37	845.15	844.41	-0.74
6338.0	157	846.35	844.73	844.36	-0.37
6343.0	158	846.34	844.73	844.35	-0.38
6393.0	159	846.31	844.69	844.33	-0.36
6423.0	160	846.29	844.69	844.31	-0.38
6473.0	161	846.23	844.65	844.28	-0.37
6492.0	162	846.26	844.64	844.27	-0.37
6512.0	163	846.19	844.65	844.26	-0.39
6562.0	164	846.15	844.61	844.23	-0.38
6579.0	165	846.14	844.58	844.22	-0.36
6629.0	166	846.12	844.57	844.20	-0.37
6667.0	167	846.09	844.56	844.17	-0.39
6717.0	168	846.03	844.52	844.15	-0.37

OBJEKTI: REHABILITIM KANALE UJITES KANALI UJITES PETRUSHE-SOVJAN PROFILI GJATESOR SH-1:200		INVESTITORI		BASHKIA MALIQ
AUTORE	NR. LICENSES	DATA	TETOR 2017	NR. FAQES 26
Ing. Panajot Pllani	Z - 2117/4	MIRATOHET DPKZHT BASHKIA MALIQ DREKTOR E Enkeltida Viteçani		
		FIRMA		

KANALI UJITES PETRUSHE-SOVJAN, PROFILI GJATESOR

6.20

6.40

6.50

6.60

6.70



PROG.7070 ,VURE KANALI

PROG.6820 ,PRIZE EGZISTUESE

670	6717.0	-0.37	168	846.03	844.52	844.15	-0.37
	6805.0	-0.40	169	845.94	844.50	844.10	-0.40
	6893.0	-0.40	170	846.04	844.45	844.05	-0.40
	6943.0	-0.39	171	845.89	844.38	843.99	-0.39
	6991.0	-0.38	172	845.84	844.31	843.93	-0.38
	7050.0	-0.38	173	845.77	844.24	843.86	-0.38
	7068.0	-0.37	174	845.76	844.21	843.84	-0.37
	7088.0	-0.38	175	845.78	844.20	843.82	-0.38
	7134.0	-0.37	176	845.73	844.13	843.76	-0.37
	7188.0	-0.37	177	845.58	844.07	843.70	-0.37
	7227.0	-0.38	178	845.55	844.03	843.65	-0.38
	7270.0	-0.40	179	845.48	844.00	843.60	-0.40
	7306.0	-0.38	180	845.44	843.94	843.56	-0.38
	7360.0	-0.36	181	845.40	843.86	843.50	-0.36

OBJEKT: REHABILITIM KANALE UJITES KANALI UJITES PETRUSHE-SOVJAN PROFILI GJATESOR SH-1:200		INVESTITORI		BASHKIA MALIQ	
AUTORE		DATA		NR.FAQES 27	
Ing.Panajot Pllani		TETOR 2017			
NR. LICENSES		FIRMA		MIRATOHET	
Z - 2117/4				DPKZHT BASHKIA MALIQ	
				D.R.E. T O R E	
				Enxhelida Vinçani	

KANALI UJITES PETRUSHE-SOVJAN, PROFILI GJATESOR

6.70 6.80 6.90 7.00 7.10 7.20 7.30

KANALI UJITES PETRUSHE-SOVJAN, PROFILI GJATESOR

OBJEKTI: REHABILITIM KANALE UJITES KANALI UJITES PETRUSHE-SOVJAN PROFILI GJATESOR SH-1:200		INVESTITORI		BASHKIA MALIQ
AUTORE	NR. LICENSES	DATA		NR. FAQES 28
Ing. Panajot Pllani	Z - 2117/4	TETOR 2017		
	FIRMA	MIRATO HET DPKZHT BASHKIA MALIQ DREKTOR E Enkeletra Vinçani		

7360.0	181	845.40	843.86	843.50	-0.36	7.40
7422.0	182	845.35	843.80	843.42	-0.38	7.50
7475.0	183	845.26	843.76	843.36	-0.40	7.60
7509.0	184	845.20	843.71	843.32	-0.39	7.70
7522.0	185	845.19	843.69	843.31	-0.38	7.80
7572.0	186	845.14	843.64	843.25	-0.39	7.90
7620.0	187	845.07	843.57	843.19	-0.38	8.00
7673.0	188	844.96	843.49	843.13	-0.36	
7720.0	189	844.90	843.46	843.07	-0.39	
7774.0	190	844.75	843.39	843.01	-0.38	
7813.0	191	844.61	843.36	842.96	-0.40	
7853.0	192	844.79	843.28	842.91	-0.37	
7891.0	193	844.52	843.21	842.87	-0.34	
7899.0	194	844.51	843.25	842.86	-0.39	
7934.0	195	844.47	843.19	842.82	-0.37	
7983.0	196	844.41	843.50	842.76	-0.74	



PROG.7850,RRUGE AUTO

PROG.7400,URE AUTO

KANALI UJITES PETRUSHE-SOVJAN, PROFILI GJATESOR

PROJEKTI	NR. LICENCES	FIRMA	OBJEKTI: REHABILITIM KANALE UJITES KANALI UJITES PETRUSHE-SOVJAN PROFILI GJATESOR SH-1:200	INVESTITORI	BASHKIA MALIQ						
AUTORE	NR. LIKENSES	FIRMA	INVESTITORI	DATA	NR. FAQES 29						
Ing. Panajot Pllani	Z - 2117/4			TETOR 2017							
8030.0	197	844.55	843.08	842.70	-0.38	50.0	197	844.55	843.08	842.70	-0.38
8080.0	198	844.51	843.03	842.65	-0.38	40.0	198	844.51	843.03	842.65	-0.38
8120.0	199	844.55	842.96	842.60	-0.36	53.0	199	844.55	842.96	842.60	-0.36
8173.0	200	844.46	842.92	842.54	-0.38	47.0	200	844.46	842.92	842.54	-0.38
8220.0	201	844.41	842.85	842.48	-0.37	27.0	201	844.41	842.85	842.48	-0.37
8247.0	202	844.34	842.82	842.45	-0.37	32.0	202	844.34	842.82	842.45	-0.37
8279.0	203	844.29	842.80	842.41	-0.39	41.0	203	844.29	842.80	842.41	-0.39
8320.0	204	844.31	842.75	842.36	-0.39	37.0	204	844.31	842.75	842.36	-0.39
8357.0	205	844.23	842.68	842.32	-0.36	41.0	205	844.23	842.68	842.32	-0.36
8388.0	206	844.19	842.66	842.28	-0.38	31.0	206	844.19	842.66	842.28	-0.38
8429.0	207	844.18	842.62	842.23	-0.39	41.0	207	844.18	842.62	842.23	-0.39
8466.0	208	844.16	842.56	842.19	-0.37	37.0	208	844.16	842.56	842.19	-0.37
8504.0	209	844.08	842.55	842.14	-0.41	38.0	209	844.08	842.55	842.14	-0.41
8541.0	210	844.02	842.51	842.10	-0.41	37.0	210	844.02	842.51	842.10	-0.41
8572.0	211	843.92	842.46	842.06	-0.40	31.0	211	843.92	842.46	842.06	-0.40
8606.0	212	843.85	842.41	842.02	-0.39	34.0	212	843.85	842.41	842.02	-0.39
8643.0	213	843.82	842.37	841.98	-0.39	37.0	213	843.82	842.37	841.98	-0.39
800											

PROG.8070, URE AUTO, L=15 m

PROG.8350, LUG BETONI

PROG.8600, URE AUTO
LUG BETONI



I = 0.00118
L = 2248.0 m

MIRATOHET
DPKZHT BASHKIA MALIQ
DREKTOR E
Enkeletra Vinçani

KANALI UJITES PETRUSHE-SOVJAN, PROFILI GJATESOR

INVESTITORI		BASHKIA MALIQ	
DATA TETOR 2017		NR. FAQES 30	
OBJEKTI: REHABILITIM KANALE UJITES KANALI UJITES PETRUSHE-SOVJAN PROFILI GJATESOR SH-1:200			
AUTORE	NR. LICENSES	FIRMA	
Ing. Panajot Pllani	Z - 2117/4		
MIRATOHET DPKZHT BASHKIA MALIQ D.R. ELLORE Enkeletja Vitcani			

8643.0	213	843.82	842.37	841.98	-0.39	39.0	8.70
8682.0	214	843.78	842.31	841.93	-0.38	39.0	8.70
8726.0	215	843.69	842.27	841.88	-0.39	44.0	8.70
8774.0	216	843.64	842.19	841.82	-0.37	48.0	8.70
8808.0	217	843.63	842.17	841.78	-0.39	34.0	8.80
8849.0	218	843.55	842.11	841.74	-0.37	41.0	8.80
8888.0	219	843.51	842.07	841.69	-0.38	39.0	8.80
8930.0	220	843.49	842.04	841.64	-0.40	42.0	8.90
8967.0	221	843.43	841.98	841.60	-0.38	37.0	8.90
8998.0	222	843.50	841.93	841.56	-0.37	31.0	9.00
9037.0	223	843.41	841.89	841.51	-0.38	39.0	9.00
9073.0	224	843.36	841.88	841.47	-0.41	36.0	9.00
9111.0	225	843.37	841.82	841.43	-0.39	38.0	9.10
9141.0	226	842.84	841.39	841.39	0.00	30.0	9.10
9148.9	227	842.51	841.47	841.39	-0.08	7.9	9.10
9209.6	228	842.81	841.55	841.36	-0.19	60.7	9.20
9215.9	229	842.67	841.55	841.36	-0.19	6.3	9.20
9243.5	239	842.40	841.23	841.34	-0.08	27.5	9.20
9260.7	233	842.59	841.89	841.34	-0.34	3.314.03.7	9.20
9288.3	234	842.64	841.49	841.32	-0.17	23.9	9.20

NDERTOHEHT PRIZE E RE
URE AUTO
PROG.9150 ,RRUGE AUTO
TOMBINO EGZISTUESE

PROG.8970 ,RRUGE AUTO
PRIZE EGZISTUESE

URE AUTO
URE AUTO
URE AUTO



KANALI UJITES PETRUSHE-SOVJAN, PROFILI GJATESOR



MUR MBAJTES
L=35 m

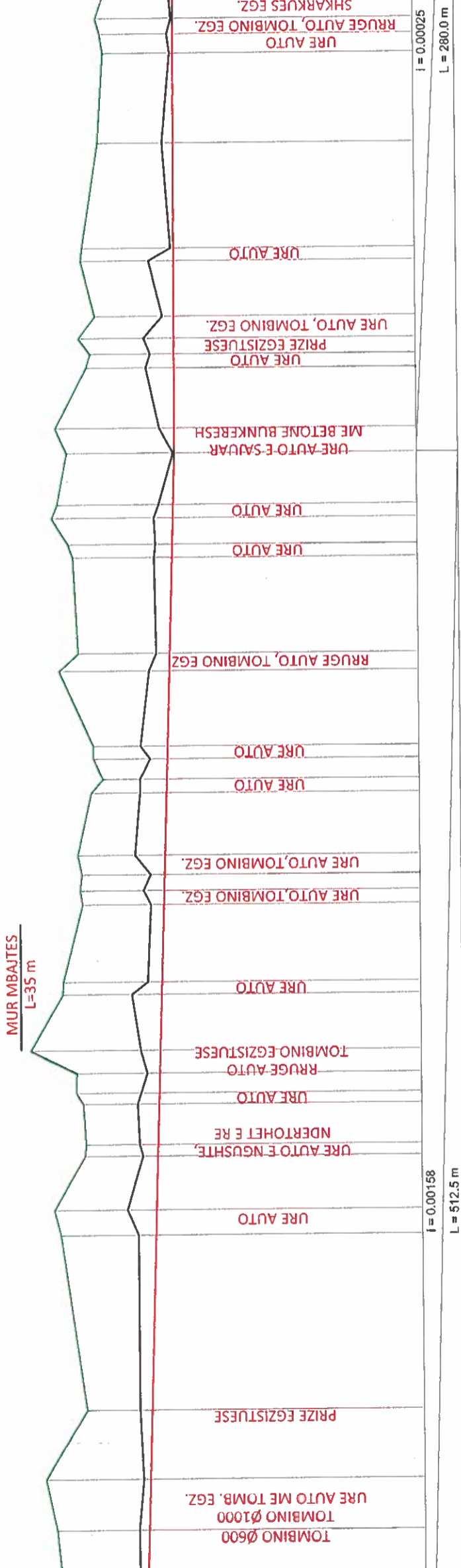

i = 0.00025
L = 280.0 m

i = 0.00158
L = 512.5 m

10012.0	256	842.25	840.85	840.69	-0.16	17.3	23.2	10029.3	257	842.43	840.77	840.66	-0.11	10052.5	258	841.72	840.82	840.63	-0.19	10112.2	259	842.14	840.82	840.52	-0.29	10120.7	260	842.25	841.00	840.52	-0.48	10138.9	261	841.70	840.79	840.48	-0.24	10158.2	262	841.70	840.79	840.48	-0.24	10167.2	263	841.85	840.65	840.44	-0.21	10175.0	264	842.63	840.76	840.43	-0.33	10193.8	265	842.07	840.90	840.40	-0.50	10224.6	266	841.73	840.57	840.35	-0.22	10241.4	267	841.74	840.57	840.34	-0.23	10262.7	268	841.57	840.74	840.29	-0.45	10274.4	269	841.53	840.56	840.28	-0.28	10294.4	270	841.77	840.69	840.35	-0.34	10304.3	271	841.77	840.57	840.23	-0.34	10334.7	272	841.81	840.83	840.33	-0.50	10347.6	273	841.93	840.44	840.16	-0.28	10356.8	274	842.20	840.46	840.15	-0.31	10379.0	275	842.11	840.38	840.14	-0.24	10387.4	276	842.13	840.36	840.11	-0.25	10408.0	277	841.94	840.13	840.11	-0.02	10412.8	278	841.94	840.13	840.11	-0.02	10425.6	279	841.94	840.13	840.11	-0.02	10444.9	280	841.94	840.13	840.11	-0.02	10452.1	281	841.94	840.13	840.11	-0.02	10480.0	282	841.94	840.13	840.11	-0.02	10485.1	283	841.94	840.13	840.11	-0.02	10515.5	284	841.94	840.13	840.11	-0.02	10522.1	285	841.94	840.13	840.11	-0.02	10549.9	286	841.94	840.13	840.11	-0.02	10552.1	287	841.94	840.13	840.11	-0.02	10577.1	288	841.94	840.13	840.11	-0.02	10633.9	289	841.94	840.13	840.11	-0.02	298	840.68	840.15	840.05	-0.10	297	840.93	840.27	840.06	-0.21	296	841.98	840.24	840.07	-0.14	295	841.98	840.24	840.07	-0.14	294	841.39	840.10	840.07	-0.10	293	841.32	840.17	840.07	-0.10	292	841.27	840.13	840.08	-0.05	291	841.37	840.27	840.08	-0.19	290	841.65	840.51	840.09	-0.42	289	841.67	840.51	840.09	-0.42	288	841.44	840.29	840.10	-0.19	287	841.72	840.61	840.10	-0.51	286	841.53	840.50	840.10	-0.40	285	841.60	840.58	840.10	-0.48	284	841.53	840.50	840.10	-0.40	283	841.53	840.50	840.10	-0.40	282	841.53	840.50	840.10	-0.40	281	841.53	840.50	840.10	-0.40	280	841.53	840.50	840.10	-0.40	279	841.53	840.50	840.10	-0.40	278	841.53	840.50	840.10	-0.40	277	841.53	840.50	840.10	-0.40	276	841.53	840.50	840.10	-0.40	275	841.53	840.50	840.10	-0.40	274	841.53	840.50	840.10	-0.40	273	841.53	840.50	840.10	-0.40	272	841.53	840.50	840.10	-0.40	271	841.53	840.50	840.10	-0.40	270	841.53	840.50	840.10	-0.40	269	841.53	840.50	840.10	-0.40	268	841.53	840.50	840.10	-0.40	267	841.53	840.50	840.10	-0.40	266	841.53	840.50	840.10	-0.40	265	841.53	840.50	840.10	-0.40	264	841.53	840.50	840.10	-0.40	263	841.53	840.50	840.10	-0.40	262	841.53	840.50	840.10	-0.40	261	841.53	840.50	840.10	-0.40	260	841.53	840.50	840.10	-0.40	259	841.53	840.50	840.10	-0.40	258	841.53	840.50	840.10	-0.40	257	841.53	840.50	840.10	-0.40	256	841.53	840.50	840.10	-0.40
---------	-----	--------	--------	--------	-------	------	------	---------	-----	--------	--------	--------	-------	---------	-----	--------	--------	--------	-------	---------	-----	--------	--------	--------	-------	---------	-----	--------	--------	--------	-------	---------	-----	--------	--------	--------	-------	---------	-----	--------	--------	--------	-------	---------	-----	--------	--------	--------	-------	---------	-----	--------	--------	--------	-------	---------	-----	--------	--------	--------	-------	---------	-----	--------	--------	--------	-------	---------	-----	--------	--------	--------	-------	---------	-----	--------	--------	--------	-------	---------	-----	--------	--------	--------	-------	---------	-----	--------	--------	--------	-------	---------	-----	--------	--------	--------	-------	---------	-----	--------	--------	--------	-------	---------	-----	--------	--------	--------	-------	---------	-----	--------	--------	--------	-------	---------	-----	--------	--------	--------	-------	---------	-----	--------	--------	--------	-------	---------	-----	--------	--------	--------	-------	---------	-----	--------	--------	--------	-------	---------	-----	--------	--------	--------	-------	---------	-----	--------	--------	--------	-------	---------	-----	--------	--------	--------	-------	---------	-----	--------	--------	--------	-------	---------	-----	--------	--------	--------	-------	---------	-----	--------	--------	--------	-------	---------	-----	--------	--------	--------	-------	---------	-----	--------	--------	--------	-------	---------	-----	--------	--------	--------	-------	---------	-----	--------	--------	--------	-------	---------	-----	--------	--------	--------	-------	-----	--------	--------	--------	-------	-----	--------	--------	--------	-------	-----	--------	--------	--------	-------	-----	--------	--------	--------	-------	-----	--------	--------	--------	-------	-----	--------	--------	--------	-------	-----	--------	--------	--------	-------	-----	--------	--------	--------	-------	-----	--------	--------	--------	-------	-----	--------	--------	--------	-------	-----	--------	--------	--------	-------	-----	--------	--------	--------	-------	-----	--------	--------	--------	-------	-----	--------	--------	--------	-------	-----	--------	--------	--------	-------	-----	--------	--------	--------	-------	-----	--------	--------	--------	-------	-----	--------	--------	--------	-------	-----	--------	--------	--------	-------	-----	--------	--------	--------	-------	-----	--------	--------	--------	-------	-----	--------	--------	--------	-------	-----	--------	--------	--------	-------	-----	--------	--------	--------	-------	-----	--------	--------	--------	-------	-----	--------	--------	--------	-------	-----	--------	--------	--------	-------	-----	--------	--------	--------	-------	-----	--------	--------	--------	-------	-----	--------	--------	--------	-------	-----	--------	--------	--------	-------	-----	--------	--------	--------	-------	-----	--------	--------	--------	-------	-----	--------	--------	--------	-------	-----	--------	--------	--------	-------	-----	--------	--------	--------	-------	-----	--------	--------	--------	-------	-----	--------	--------	--------	-------	-----	--------	--------	--------	-------	-----	--------	--------	--------	-------	-----	--------	--------	--------	-------	-----	--------	--------	--------	-------	-----	--------	--------	--------	-------

OBJEKTI: REHABILITIM KANALE UJITES KANALI UJITES PETRUSHE-SOVJAN PROFILI GJATESOR SH-1:200		INVESTITORI BASHKIA MALIQ	
AUTORE Ing. Panajot Pllani		DATA TETOR 2017	
NR. LICENSES Z - 2117/4		NR. FAQES 32	
FIRMA MIRATOHET DPKZHT BASHKIA MALIQ DREJTORE Enkelelda Vllçani			

KANALI UJITES PETRUSHE-SOVJAN, PROFILI GJATESOR

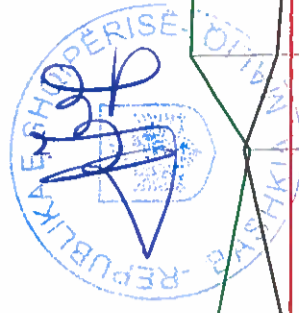

Station	Top Elevation	Bottom Elevation	Channel Width	Side Slope	Right Elevation	Left Elevation
25.2	10659.0	840.04	4.91			
29.9	10663.9	840.27	4.91			
30.0	10675.3	840.07	4.91			
301	10675.3	840.26	4.91			
301	10675.3	840.07	4.91			
300	10663.9	840.27	4.91			
300	10663.9	840.04	4.91			
299	10659.0	840.31	4.91			
301	10675.3	841.07	4.91			
302	10726.0	841.23	4.91			
302	10726.0	840.29	4.91			
303	10778.7	841.15	6.5			
303	10778.7	840.15	6.5			
304	10785.2	841.30	6.5			
304	10785.2	839.95	6.5			
305	10860.5	840.75	27.2			
305	10860.5	839.97	27.2			
306	10887.7	840.75	33.1			
306	10887.7	839.96	33.1			
307	10920.7	840.78	25.5			
307	10920.7	839.95	25.5			
308	10946.3	840.60	10.7			
308	10946.3	839.89	10.7			
309	10957.0	840.36	27.4			
309	10957.0	839.83	27.4			
310	10984.4	840.68	31.5			
310	10984.4	839.83	31.5			
311	11015.9	840.81	56.1			
311	11015.9	839.80	56.1			
312	11072.0	840.63	66.2			
312	11072.0	839.77	66.2			
313	11138.2	840.62	70.8			
313	11138.2	839.94	70.8			
314	11299.9	840.52	3.5			
314	11299.9	839.85	3.5			
316	11257.4	840.07	44.9			
316	11257.4	840.13	44.9			
317	11278.3	840.72	20.9			
317	11278.3	839.75	20.9			

OBJEKTI: REHABILITIM KANALE UJITES KANALI UJITES PETRUSHE-SOVJAN PROFILI GJATESOR SH-1:200	INVESTITORI DATA TETOR 2017	BASHKIA MALIQ NR.FAQES 33
AUTORE Ing. Panajot Pllani		
NR. LICENSES Z - 2117/4		
FIRMA		
MIRATOHET DPKZHT BASHKIA MALIQ DRETORE Enkelejda Mincani		

KANALI UJITES PETRUSHE-SOVJAN, PROFILI GJATESOR



PRIZI NE PORT BARAZH

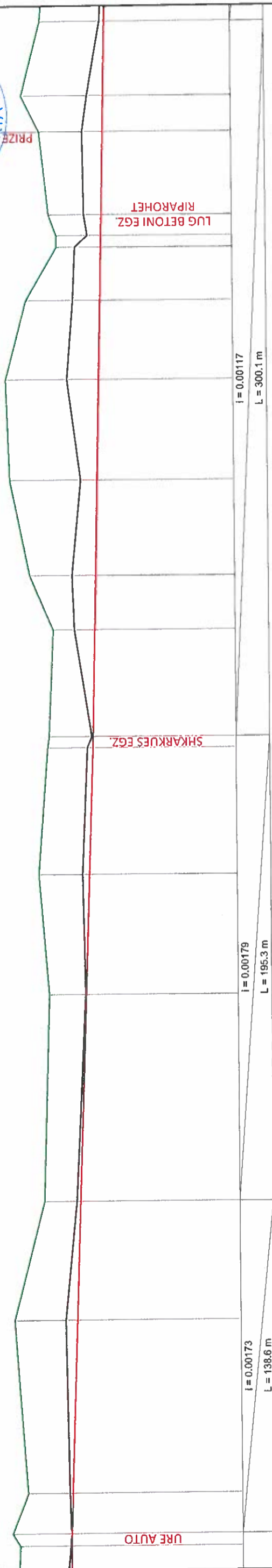

Stationing	Ground Elevation (m)	Channel Bed Elevation (m)	Distance (m)	Slope (i)	Length (L) (m)
11313.5	839.57	839.57	0.00		
11318.5	839.57	839.57	0.00		
11335.2	839.57	839.57	0.00		
11407.5	839.57	839.57	0.00		
11457.1	839.33	839.33	-0.07		
11543.9	839.17	839.17	-0.01		
11594.4	839.08	839.08	-0.14		
11647.8	838.99	838.99	-0.11		
11697.4	838.93	838.93	-0.42		
11720.3	838.90	838.90	-0.49		
11760.5	838.85	838.85	-0.34		
11802.6	838.80	838.80	-0.66		
11835.6	838.77	838.77	-0.56		
11858.2	838.74	838.74	-0.53		
11871.9	838.72	838.72	-0.36		
11906.7	838.68	838.68	-0.42		
11922.1	838.67	838.67	-0.32		
11952.5	838.63	838.63	-0.09		

OBJEKTI: REHABILITIM KANALE UJTES KANALI UJTES PETRUSHE-SOVJAN PROFILI GJATESOR SH-1:200	AUTORE	Ing. Panajot Pllani	NR. LICENSES	Z - 2117/4	FIRMA	
	INVESTITORI	BASHKIA MALIQ	DATA	TETOR 2017	NR. FAQES	34
	MIRATOHET DPKZHT BASHKIA MALIQ DREJTORE Enkelejda Mingani					

KANALI UJITES PETRUSHE-SOVJAN, PROFILI GJATESQR



DUHET URE KEMBESORE E RE

DUHET PRIZE MATAS

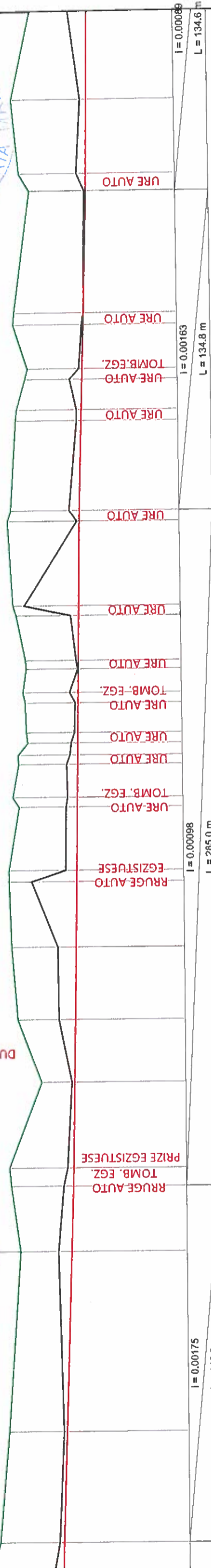

I = 0.00089	I = 0.00163	I = 0.00098	I = 0.00175	I = 0.00089
L = 134.6 m	L = 134.8 m	L = 285.0 m	L = 148.8 m	L = 134.6 m

46.0	75.2	48.5	12.00	12.10	12.20	12.30	12.40	12.50
11952.5	11998.6	12073.8	12101.3	12171.5	12202.1	12229.7	12261.4	12342.3
337	338	339	340	343	344	345	347	357
839.97	839.76	839.49	839.67	839.51	839.62	839.66	839.48	839.44
838.72	838.61	838.69	838.57	838.64	838.65	838.47	838.41	838.39
-0.09	-0.06	-0.27	-0.20	-0.34	-0.38	-0.94	-0.23	-0.12

OBJEKTI: REHABILITIM KANALE UJITES KANALI UJITES PETRUSHE-SOVJAN PROFILI GJATESQR SH-1:200	INVESTITTORI BASHKIA MALIQ	
	DATA TETOR 2017	NR. FAQES 35
AUTORE Ing. Panajot Pllani	NR. LICHENSES Z - 2117/4	FIRMA
MIRATO HET DPKZHT BASHKIA MALIQ DREKTOR E Enkelejdë Virgani		

KANALI UJITES PETRUSHE-SOVJAN, PROFILI GJATESOR

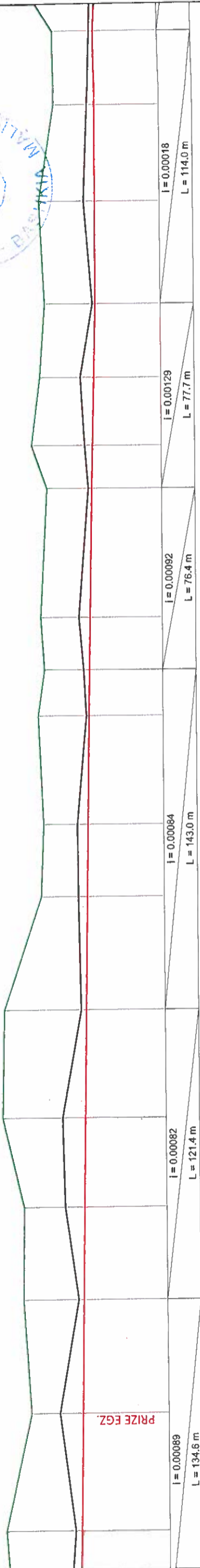

Station	Elevation (m)	Channel Elevation (m)	Width (m)	Flow Rate (m³/s)	Elevation (m)	Channel Elevation (m)	Width (m)	Flow Rate (m³/s)	Elevation (m)	Channel Elevation (m)	Width (m)	Flow Rate (m³/s)	Elevation (m)	Channel Elevation (m)	Width (m)	Flow Rate (m³/s)
369	839.41	837.96	48.5	-0.12	837.96	837.84	48.5	-0.12	837.84	837.84	48.5	-0.12	837.84	837.84	48.5	-0.12
370	838.87	838.27	48.5	-0.48	837.79	837.79	48.5	-0.48	837.79	837.79	48.5	-0.48	837.79	837.79	48.5	-0.48
371	839.01	837.85	47.6	-0.10	837.85	837.75	47.6	-0.10	837.75	837.75	47.6	-0.10	837.75	837.75	47.6	-0.10
372	838.98	838.12	38.7	-0.40	837.72	837.72	38.7	-0.40	837.72	837.72	38.7	-0.40	837.72	837.72	38.7	-0.40
373	839.41	838.16	37.2	-0.47	837.69	837.69	37.2	-0.47	837.69	837.69	37.2	-0.47	837.69	837.69	37.2	-0.47
374	839.36	837.75	45.5	-0.10	837.65	837.65	45.5	-0.10	837.65	837.65	45.5	-0.10	837.65	837.65	45.5	-0.10
375	838.57	837.79	47.4	-0.18	837.61	837.61	47.4	-0.18	837.61	837.61	47.4	-0.18	837.61	837.61	47.4	-0.18
376	838.51	837.80	30.4	-0.22	837.58	837.58	30.4	-0.22	837.58	837.58	30.4	-0.22	837.58	837.58	30.4	-0.22
377	838.61	837.60	19.4	-0.05	837.55	837.55	19.4	-0.05	837.55	837.55	19.4	-0.05	837.55	837.55	19.4	-0.05
378	838.47	837.65	19.4	-0.12	837.53	837.53	19.4	-0.12	837.53	837.53	19.4	-0.12	837.53	837.53	19.4	-0.12
379	838.54	837.74	22.0	-0.23	837.51	837.51	22.0	-0.23	837.51	837.51	22.0	-0.23	837.51	837.51	22.0	-0.23
380	838.40	837.53	18.1	-0.07	837.46	837.46	18.1	-0.07	837.46	837.46	18.1	-0.07	837.46	837.46	18.1	-0.07
381	838.71	837.60	28.5	-0.16	837.44	837.44	28.5	-0.16	837.44	837.44	28.5	-0.16	837.44	837.44	28.5	-0.16
382	838.53	837.68	31.1	-0.28	837.40	837.40	31.1	-0.28	837.40	837.40	31.1	-0.28	837.40	837.40	31.1	-0.28
383	838.42	837.42	43.2	-0.06	837.36	837.36	43.2	-0.06	837.36	837.36	43.2	-0.06	837.36	837.36	43.2	-0.06
384	838.52	837.58	41.0	-0.23	837.35	837.35	41.0	-0.23	837.35	837.35	41.0	-0.23	837.35	837.35	41.0	-0.23
385	838.20	837.50	29.9	-0.15	837.35	837.35	29.9	-0.15	837.35	837.35	29.9	-0.15	837.35	837.35	29.9	-0.15
386	838.19	837.42	11.2	-0.08	837.34	837.34	11.2	-0.08	837.34	837.34	11.2	-0.08	837.34	837.34	11.2	-0.08

OBJEKTI: REHABILITIM KANALE UJITES KANALI UJITES PETRUSHE-SOVJAN PROFILI GJATESOR SH-1:200		INVESTITORI DATA TETOR 2017		BASHKIA MALIQ NR. FAQES 36	
AUTORE Ing. Panajot Pllani	NR. LICENSES Z - 2117/4	FIRMA	MIRATO HET DPKZHT BASHKIA MALIQ DREJTORE Enkelelda Vllçani		

KANALI UJITES PETRUSHE-SOVJAN, PROFILA TERTHORE TE KANALIT TE BETONUJAR

SEKSIONI NGA PROG.0.00+PROG.3400

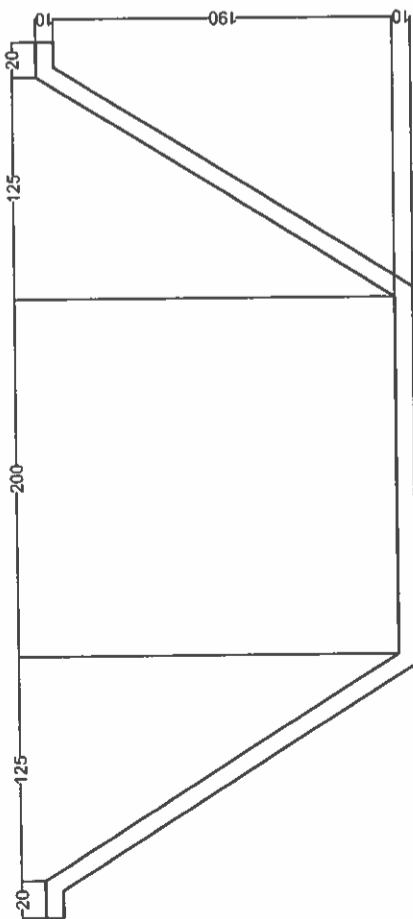

SEKSIONI NGA PROG.3400.00+PROG.6150.00

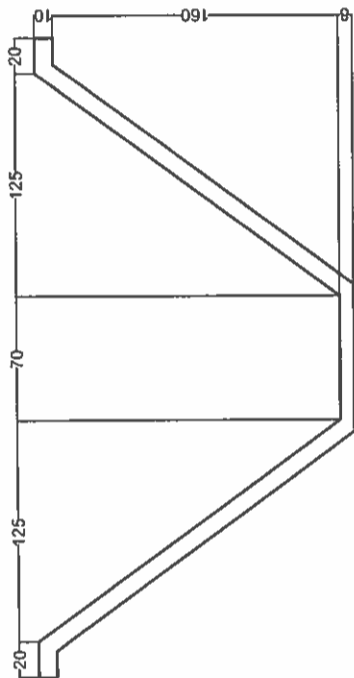

SEKSIONI NGA PROG.6150.00+PROG.7850.00

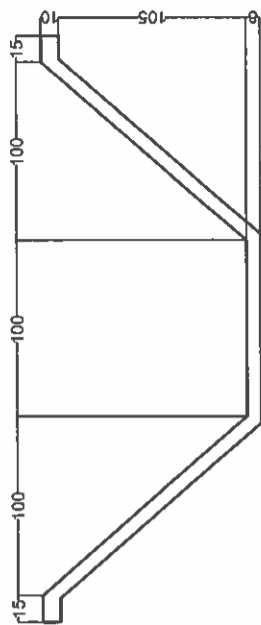

SEKSIONI NGA PROG.7850.00+PROG.9900.00

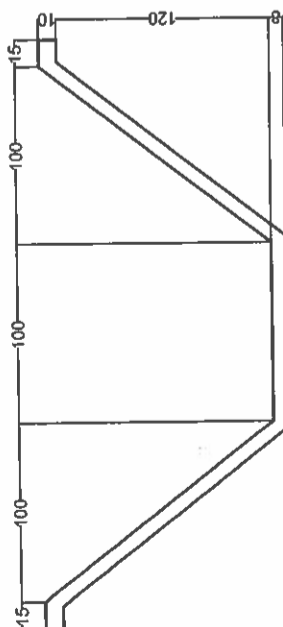

SEKSIONI NGA PROG.9900.00+PROG.11400.00

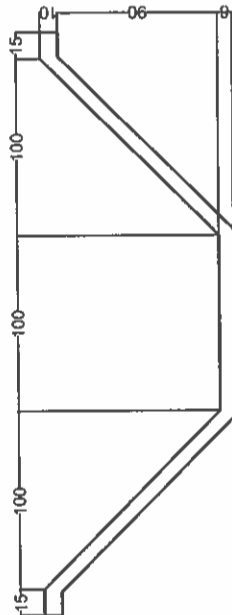

SEKSIONI NGA PROG.11400.00+PROG.12100.00

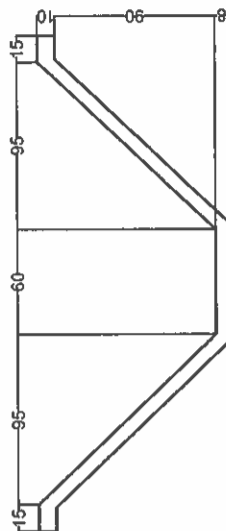

SEKSIONI NGA PROG.12800.00+PROG.13800.00

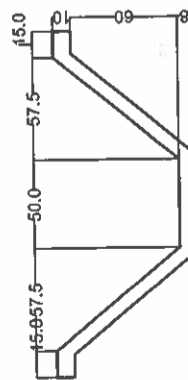

SEKSIONI NGA PROG.12100.00+PROG.12800000.00

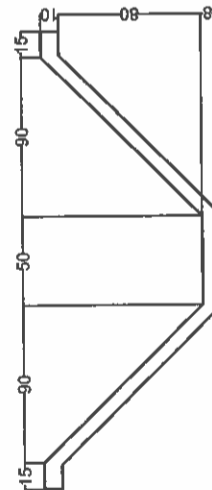

OBJEKTI: REHABILITIM KANALE UJITES KANALI UJITES PETRUSHE-SOVJAN PROFILA TERTHORE SH-1:50		INVESTITORI	BASHKIA MALIQ
AUTORE	NR. LICENSES	DATA TETOR 2017	NR. FAQES 38
Ing. Panajot Pllani	Z - 2117/4	MIRAT QHET DPKZHT BASHKIA MALIQ DREJTORI Enkelejd Vincerani	
	FIRMA		

PRIZE TIP 40X40 CM ME BARAZH

PRERJA A - A SH. 1:50

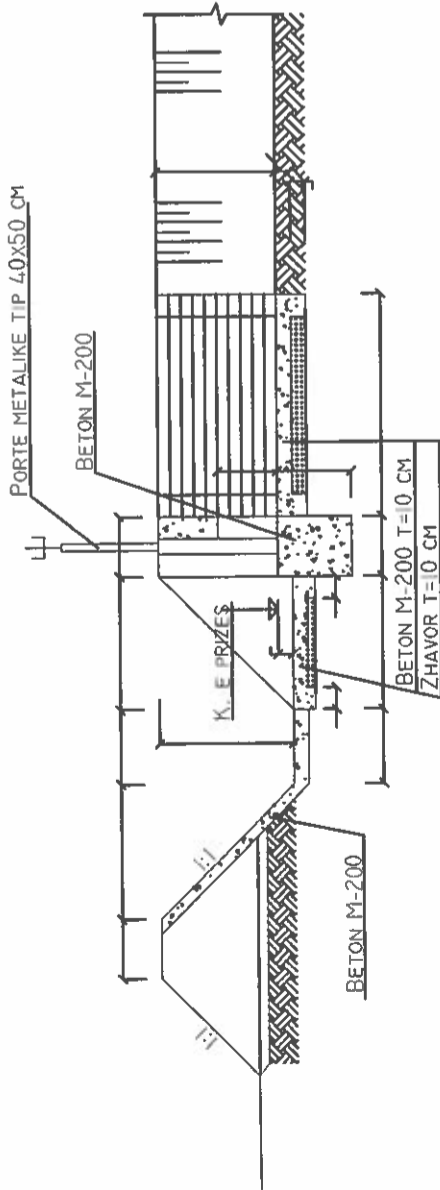

PLANIMETRIA SH. 1:50

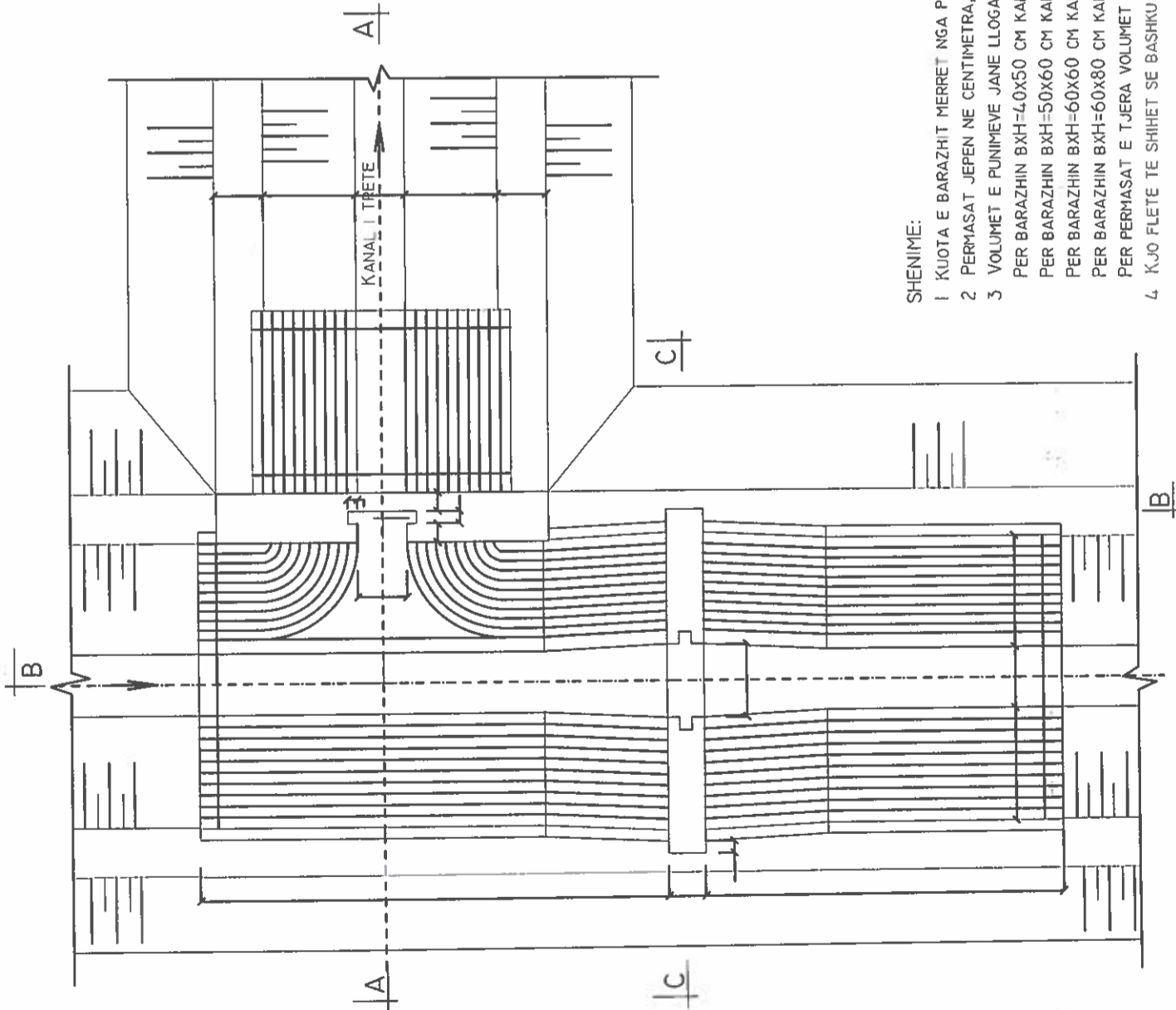

PRERJA B - B SH. 1:50

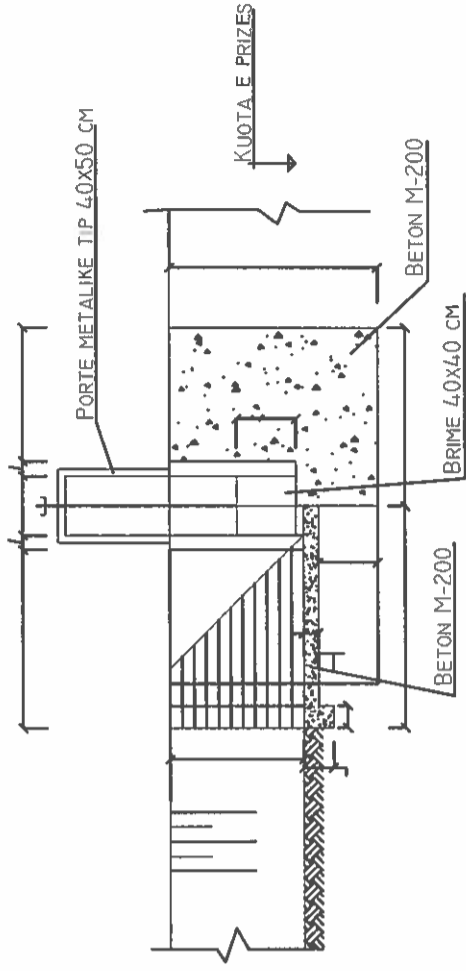

PRERJE C - C SH. 1:50

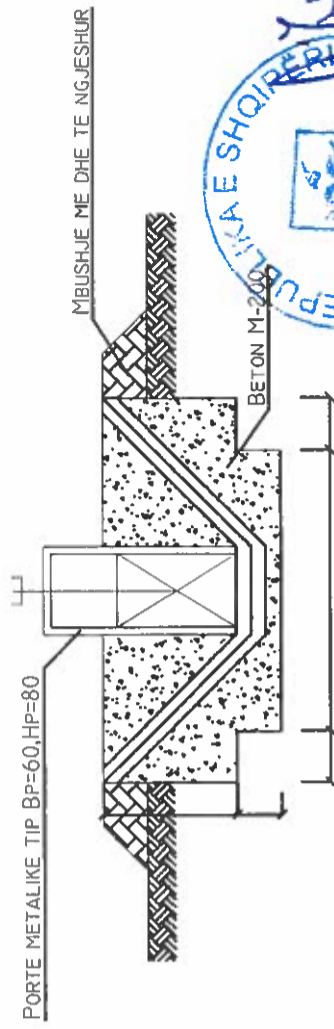

Volumi I punimeve : Prizë tip (40 x 40) cm + barazh (50 x 60) cm



Nr.	PERSHKRIMI I PUNIMEVE	Njesia	Sasia
1	Cemim dheu për veprën	m ³	10.80
2	Mbushje me dhe + ngjeshje	m ³	3.49
3	Beton M-200 për mure	m ³	2.16
4	Beton M-200 për veshje	m ³	3.01
5	F.Vendosje Portë Metalike (40 x 50) cm	copë	1
6	F.Vendosje Portë Metalike (50 x 60) cm	copë	1

SHENIME:

- KUOTA E BARAZHIT MERRRET NGA PROFILI GJATESOR I KANALIT.
- PERMASAT JEPEN NE CENTIMETRA, NE VARESI TE PERMASAVE TE PORTES.
- VOLUMET E PUNIMEVE JANE LLOGARITUR PER SEKSION KANALI SEKONDAR PER BARAZHIN BXH=40X50 CM KANALI BKXHK=40X80 CM PER BARAZHIN BXH=50X60 CM KANALI BKXHK=50X90 CM PER BARAZHIN BXH=60X60 CM KANALI BKXHK=50X90 CM PER BARAZHIN BXH=60X80 CM KANALI BKXHK=50X110 CM PER PERMASAT E TJERA VOLUMET DO TE BEHEN SIPAS FAKTIT.
- KJO FLETE TE SHIHET SE BASHKU ME FLETEN PERKATESE TE PORTES TIP.

OBJEKTI: REHABILITIM KANALE UJTES ANALI UJTES PETRUSHI-SOVJAN PRIZA 40X40 ME BARAZH SH-1:50		INVESTITORI	BASHKIA MALIQ
		DATA	NR.FAQES 39
		TETOR 2017	
AUTORE	NR. LICENSES	FIRMA	
Ing. Panajot Pllani	Z - 2117/4		
		MIRATO HET	
		DPKZHT BASHKIA MALIQ	
		DIREKTOR E	
		Enkeltida Vjshani	

PRIZE 40x40 CM

PRERJA A - A SH. 1:50

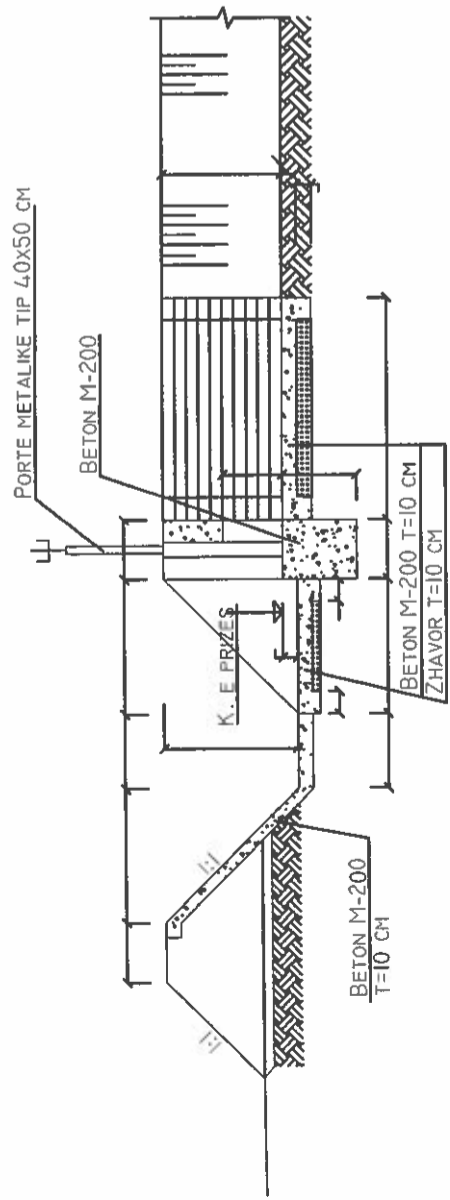

PRERJA B - B SH. 1:50

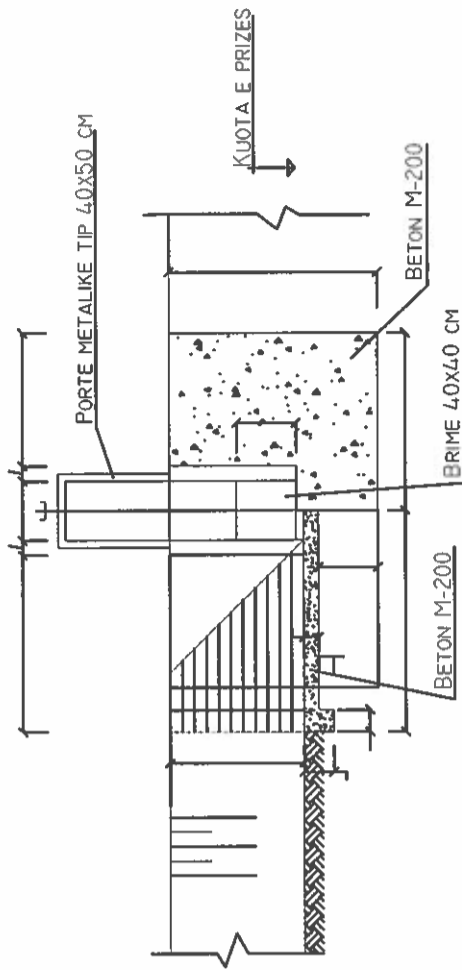

PLANIMETRIA SH. 1:50



TABELA E VOLUMEVE TE PUNIMEVE

NR	EMERTIMI I PUNES	NJESIA	SASIA
1	GERMIM DHEU	M3	4.20
2	MBUSHJE DHE NGJESHJE DHEU	M3	1.30
3	BETON M-200 PER MURE	M3	1.50
4	BETON M-200 PER VESHJE	M3	1.40
5	VENDOSJE PORTE METALIKE 40x50 CM	COPE	1

SHENIME:

- KUOTA E PRIZES MERRET NGA PROFILI GJATESOR I KANALIT. DISHVELI "A" DO TE LLOGARITET SI DIFERENCA E KUOTES SE PRIZES ME KUOTEN E TABANIT TE KANALIT SEKONDAR NGA I CILI MERRET UJI
- VESHJA MBAS PRIZES RAKORDON STRUKTUREN ME KANALIN TERCIAR.
- PERMASAT JEPEN NE CENTIMETRA.
- VOLUMET E PUNIMEVE JANE LLOGARITUR PER SEKSION KANALI SEKONDAR ME PERMASA BXHK=50x90 CM DHE TERCIARI ME PERMASA BXH=40x80 CM.
- PER PERMASAT E TJERA VOLUMET DO TE BEHEN SIPAS FAKTIT. KJO FLETE TE SHIHET SE BASHKU ME FLETEN PERKATESE TE PORTES TIP.

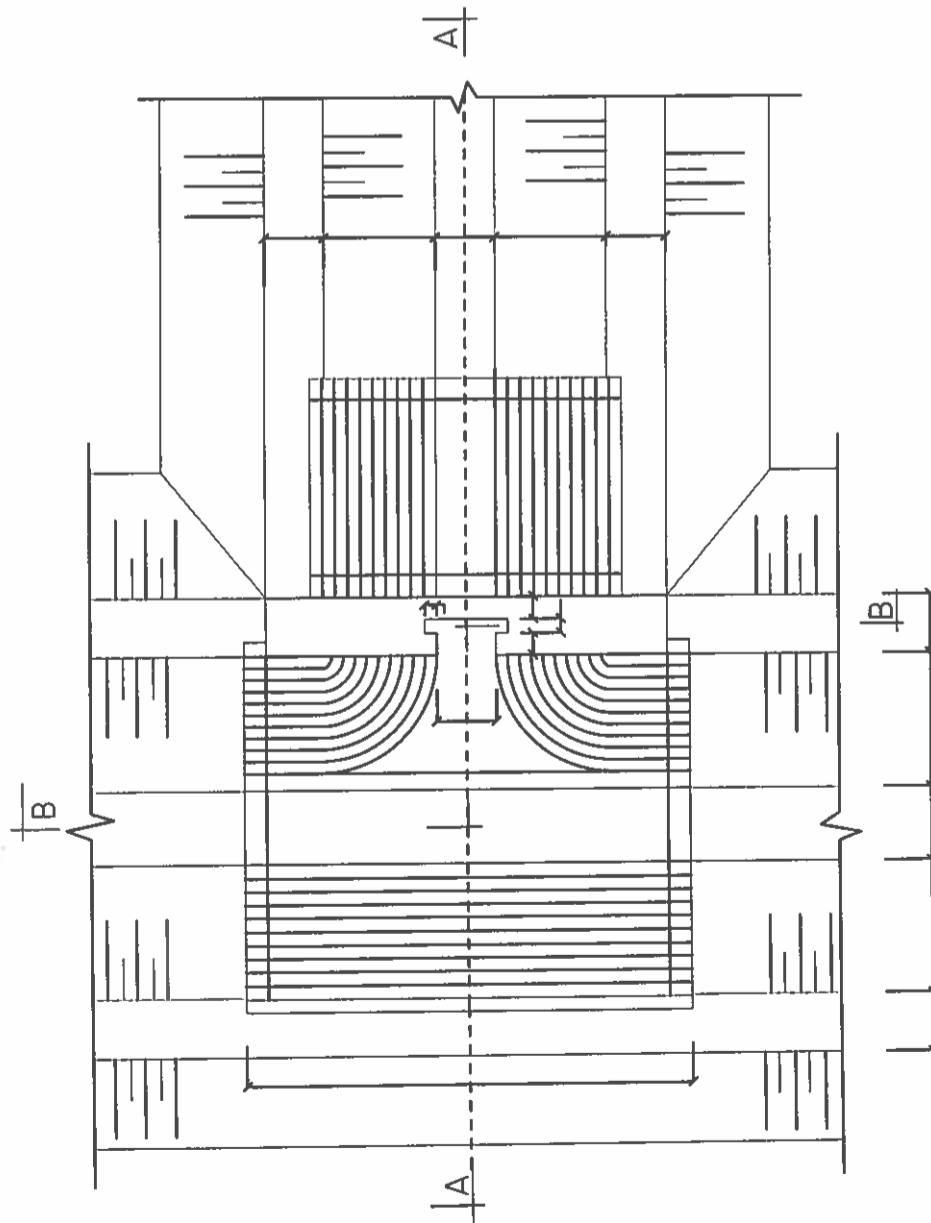

OBJEKTI: REHABILITIM KANALE UJITES		INVESTITORI	BASHKIA MALIQ
KANALI UJITES PETRUSHI-SOVIAN		DATA	NR. FAQES 40
PRIZE 40x40		TETOR 2017	
SH: 1:50			
AUTORE	NR. LICENSES	FIRMA	
Ing. Panajot Pllani	Z - 2117/4		
		MIRA TONDET	
		DR. J. H. R. E	
		Engjell Krasni	

URE KALIMI TIP HD=2 M (PER KANALE UJITES)
(STANDARD BRIDGE SPAN=2 M FOR IRRIGATION CANAL)

PRERJE A - A SHK. 1:50

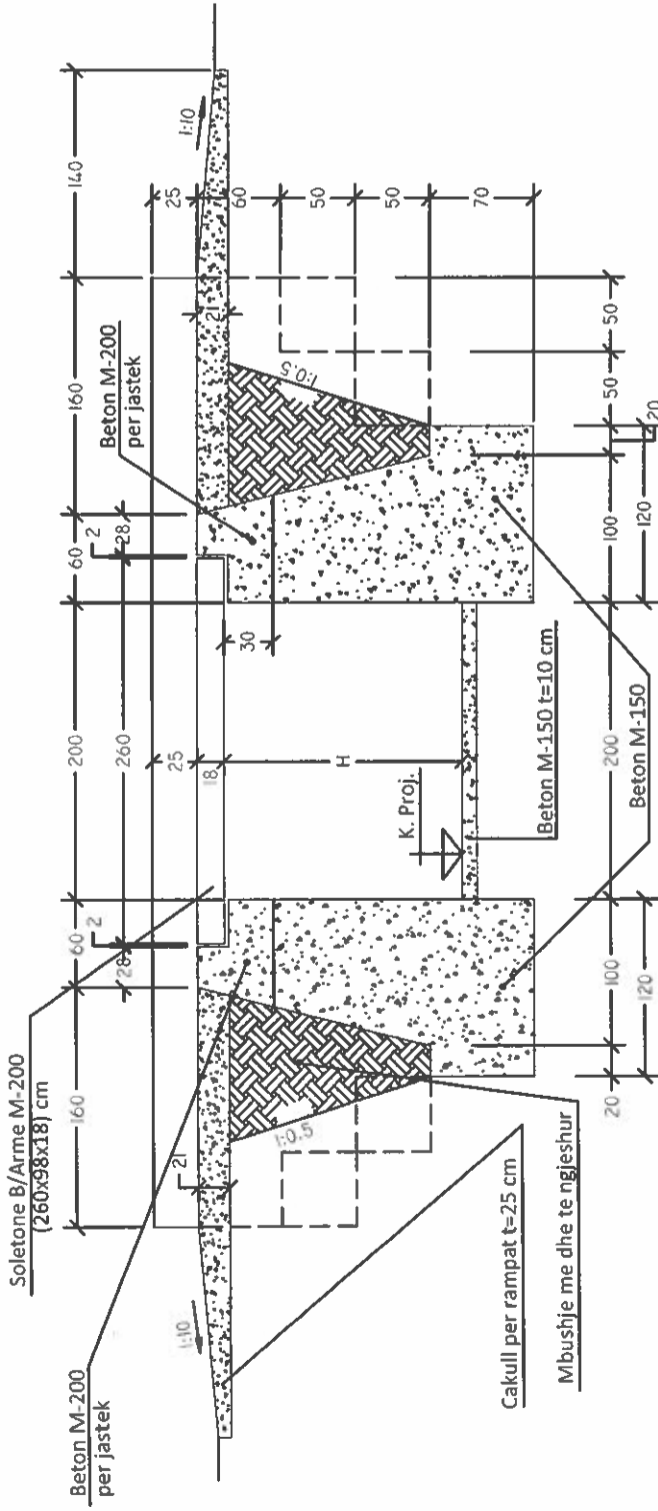

PRERJE B - B SHK. 1:50

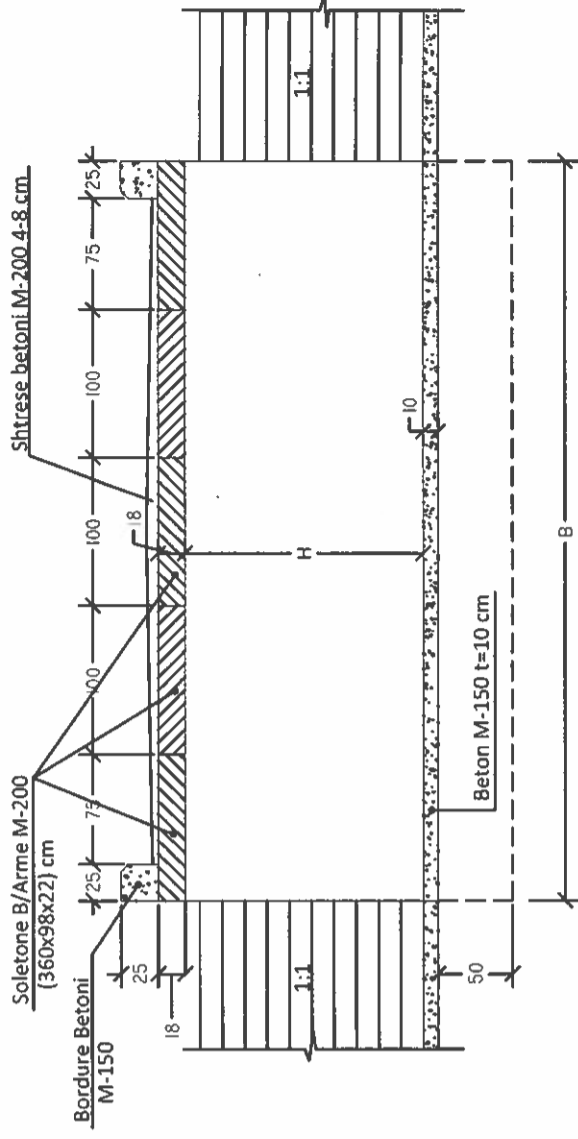

1/2 PAMJE NGA SIPER SHK. 1:50

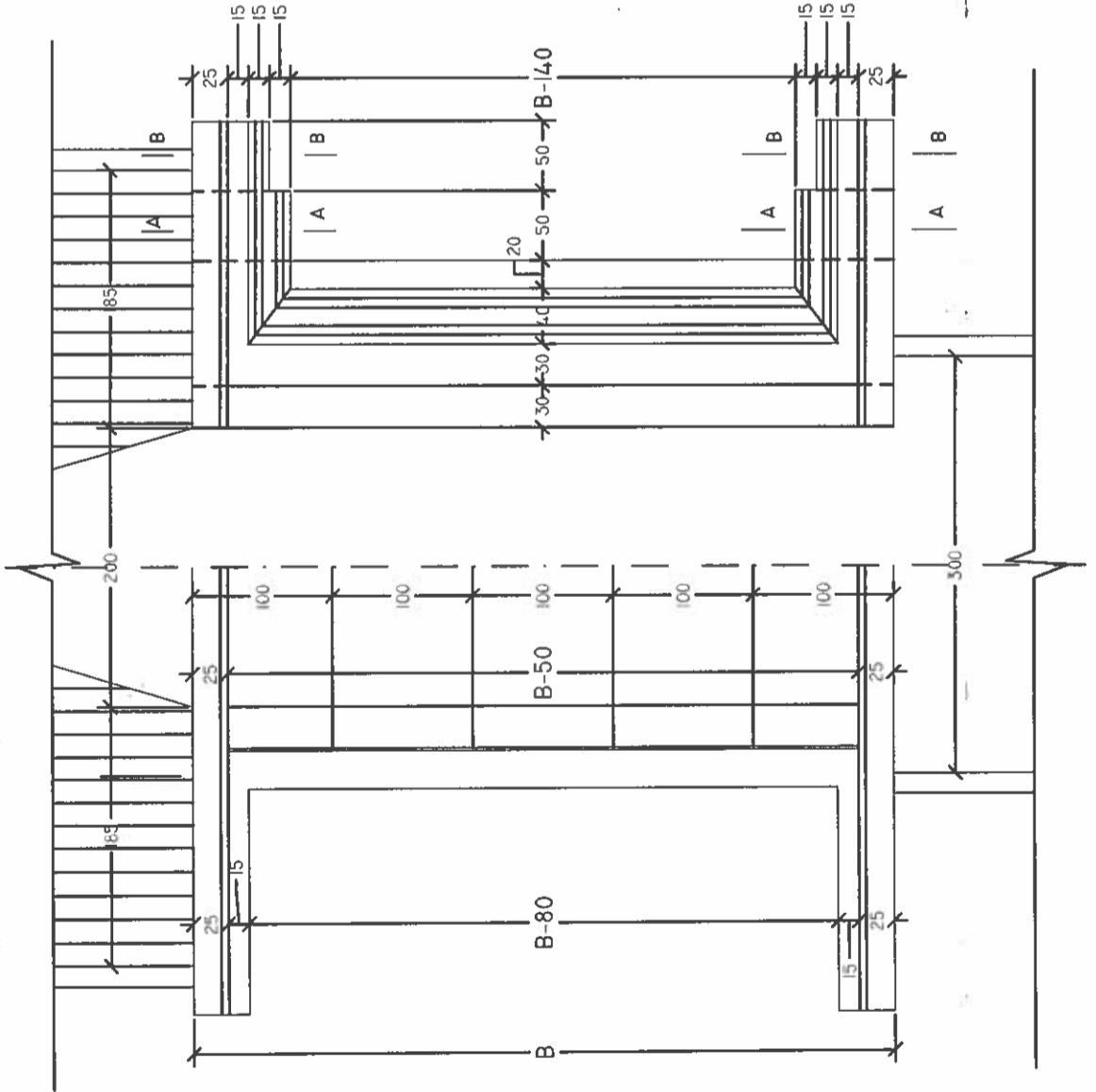

SHK. 1:50

1/2 PAMJE E MUREVE

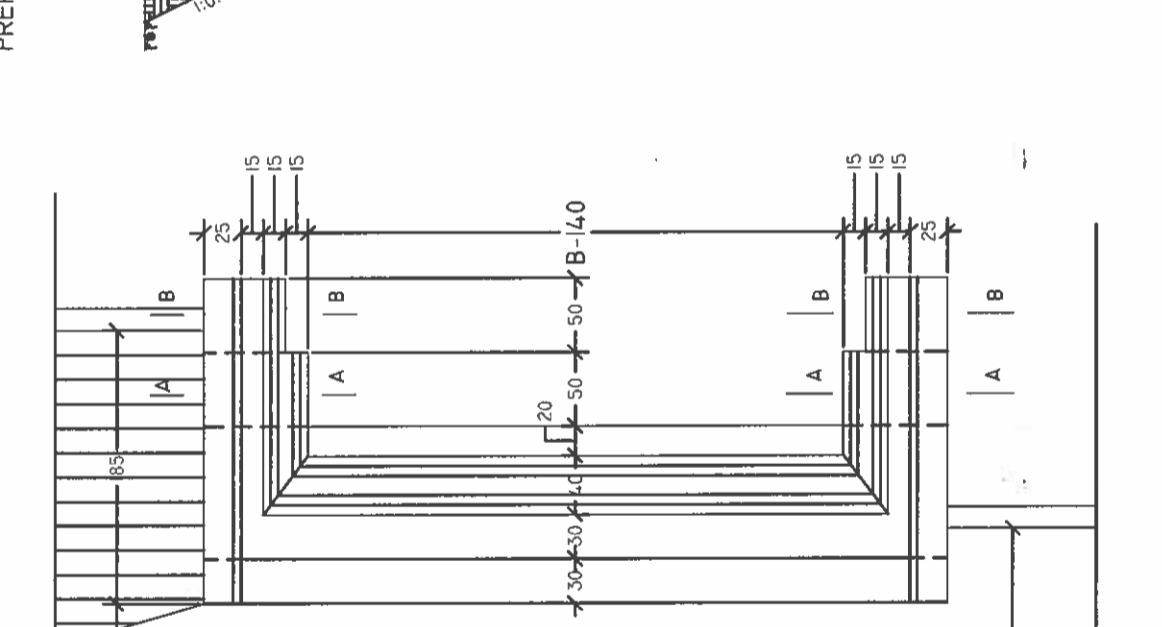

PRERJE B - B SHK. 1:50

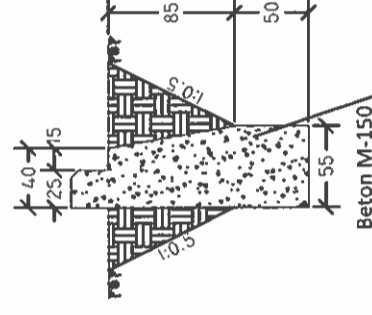

PRERJE A - A SHK. 1:50

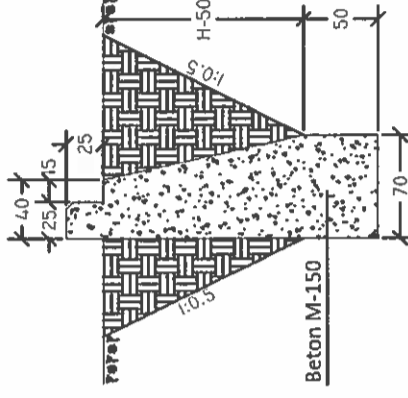

DETAJ I MBISTRUKTURES SHK. 1:20

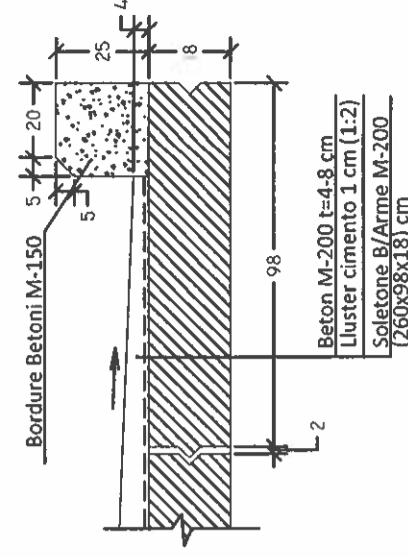

OBJEKTI: REHABILITIM KANALE UJITES KANALI UJITES PETRUSHE-SOVJAN URE HD=2M SH-1:50		INVESTITORI	BASHKIA MALIQ
AUTORE Ing. Panajot Pllani		DATA TETOR 2017	NR. FAQES 42
NR. LICENSES Z - 2117/4		FIRMA	
MIRATOHET DPKZHT BASHKIA MALIQ DREJTORE Enkelejd Vllasani			

URE KALIMI TIP HD=3 M (PER KANALE UJITES)
(STANDARD BRIDGE SPAN=3 M FOR IRRIGATION CANAL)

PRERJE A - A SHK. 1:50

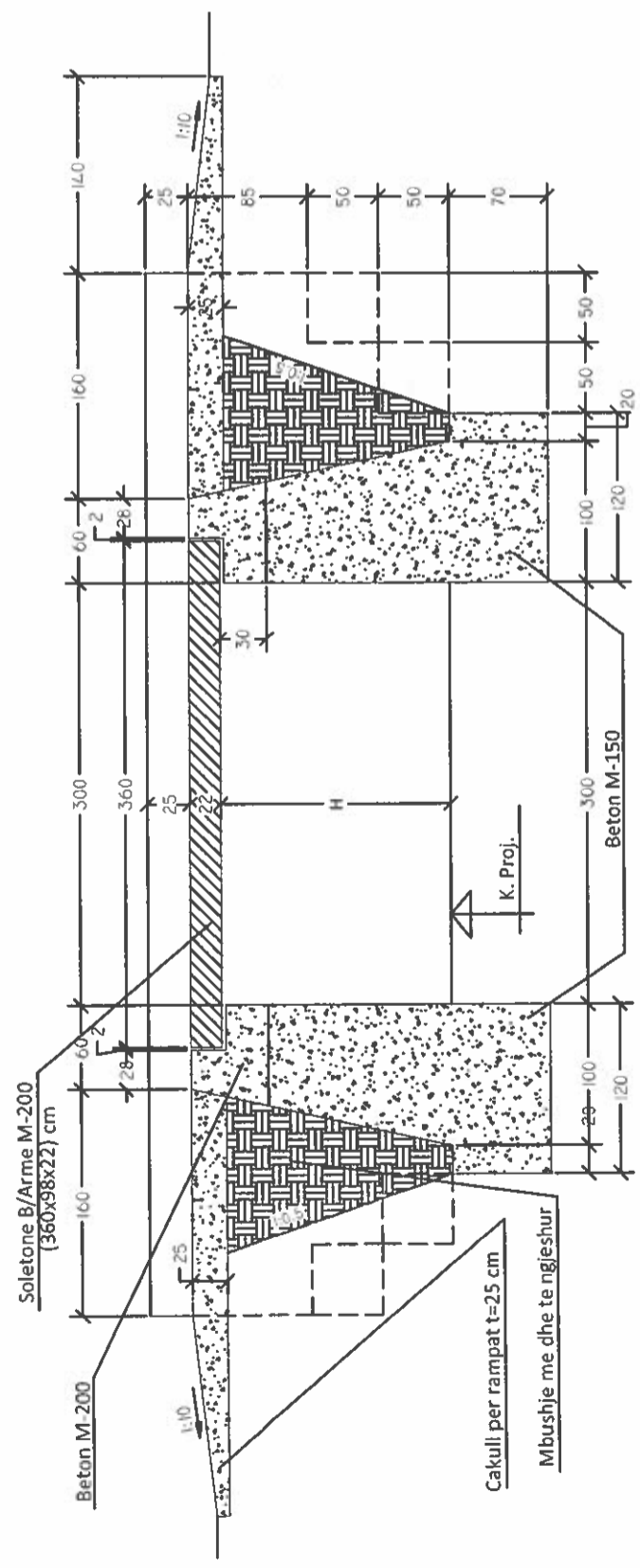

PRERJE B - B SHK. 1:50

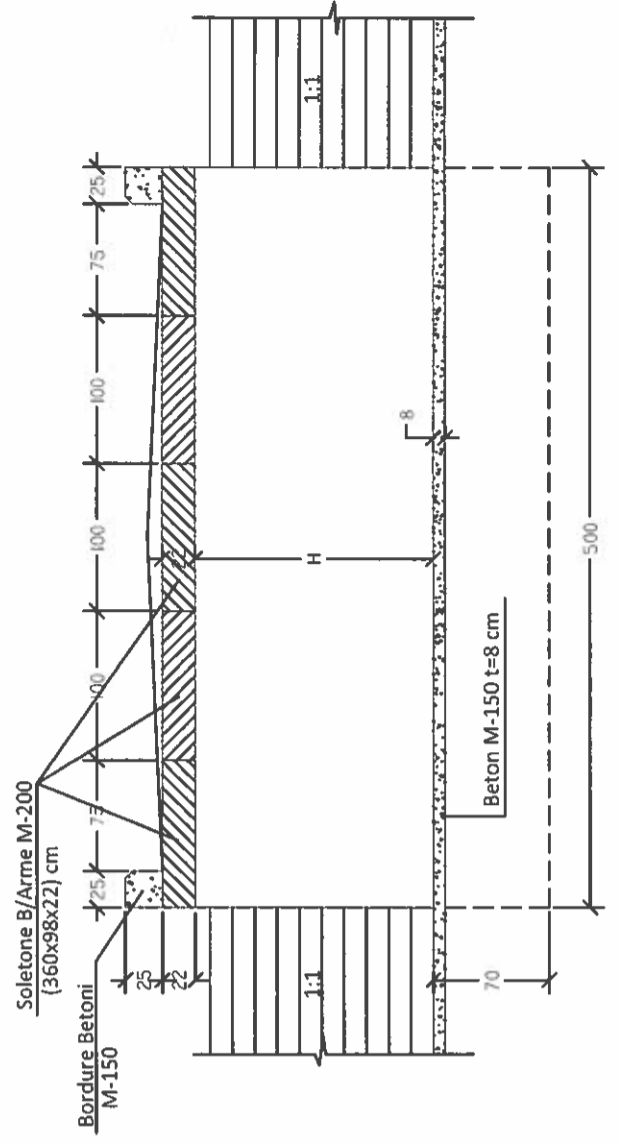

1/2 PAMJE NGA SIPER

SHK. 1:50

1/2 PAMJE E MUREVE

PRERJE B - B SHK. 1:50

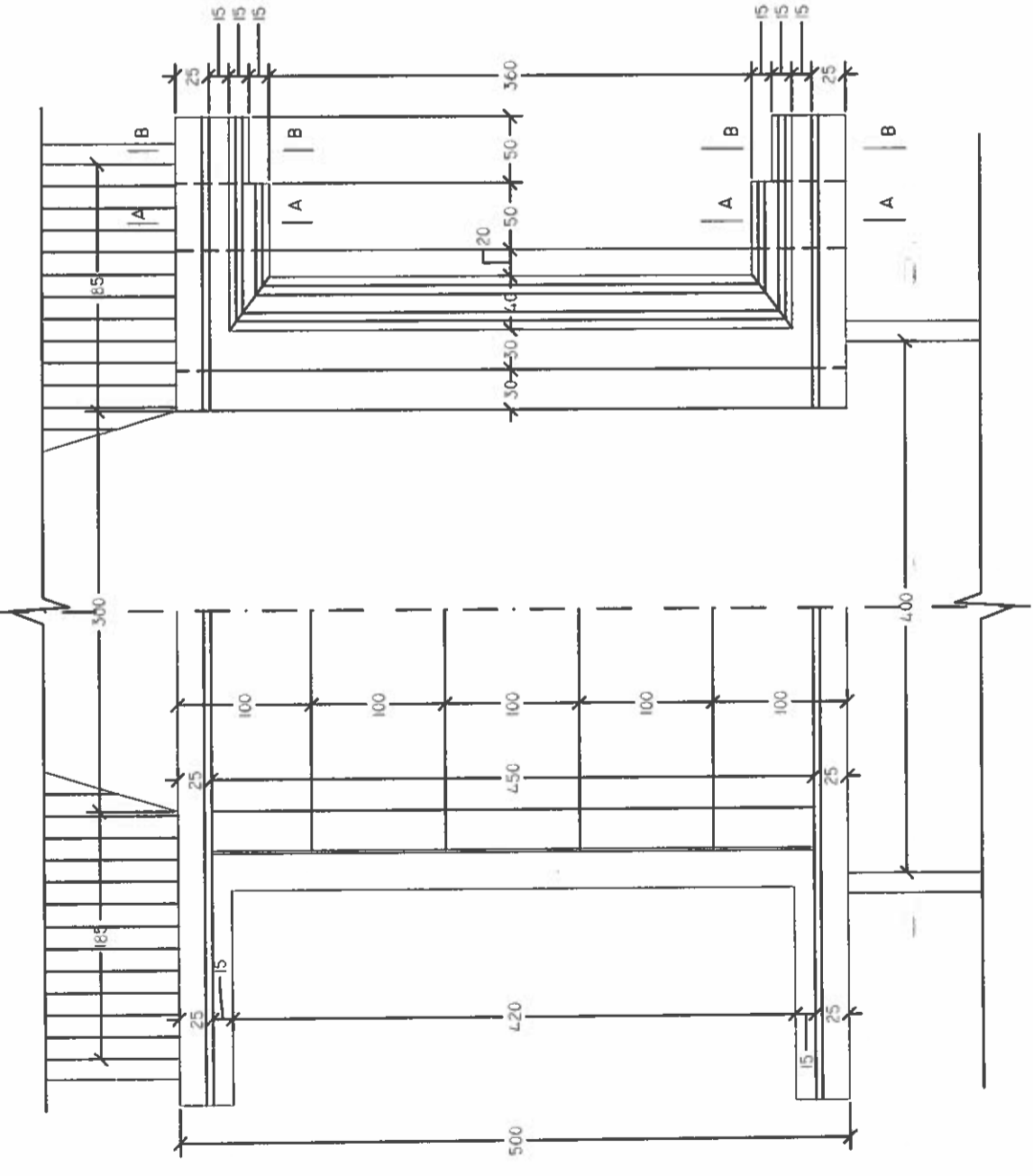

PRERJA A - A SHK. 1:50

DETAJ I MBISTRUKTURES SHK. 1:20

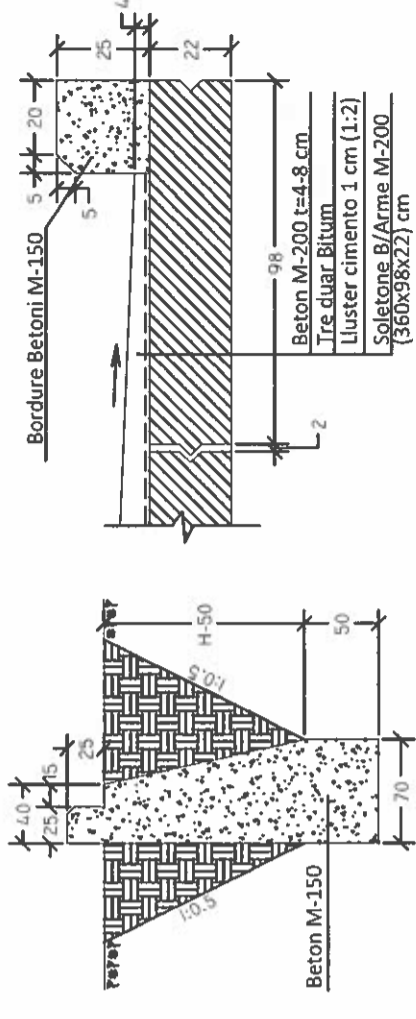

VOLUMET E PUNIMEVE



OBJEKTI: REHABILITIM KANALE UJITES KANALI UJITES PETRUSHE-SOVJAN URE HD=3M SH-1:20		INVESTITORI	BASHKIA MALIQ
AUTORE	NR. LICENSES	DATA	NR. FAQES 44
Ing. Panajot Pllani	Z - 2117/4	TETOR 2017	
	FIRMA		
		MIRATOHET DPKZHT BASHKIA MALIQ DREKTOR E Enkelejd Vrasani	

**URE KALIMI TIP HD=3 M (PER KANALE UJITES)
(STANDARD BRIDGE SPAN=3 M FOR IRRIGATION CANAL)**

PRERJE GJATESORE I - I ARMATURA E HEKURIT SHK. 1:20

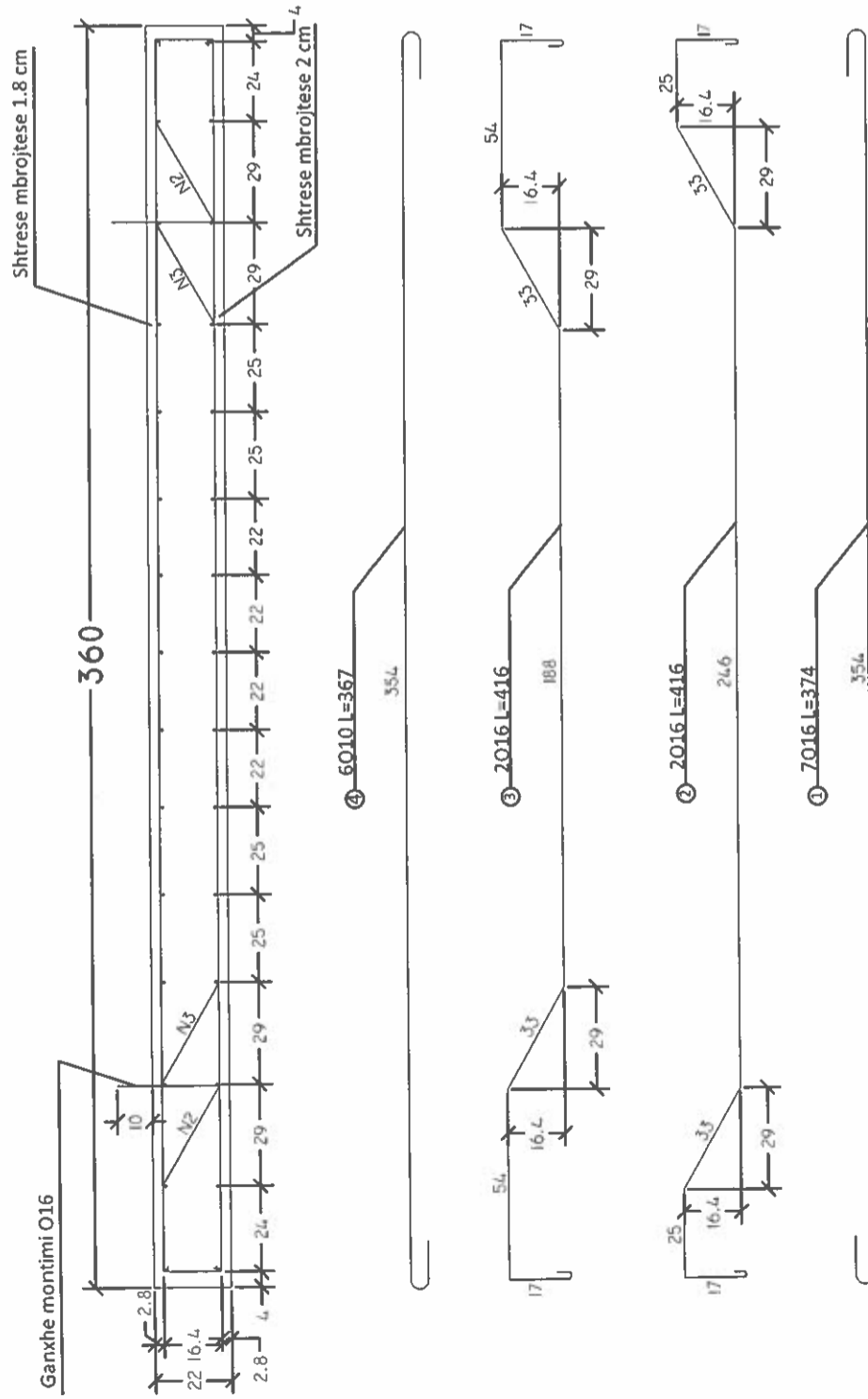

- Shenime:
- 1- Betoni i blloqeve te soletes do te jete M-200 me armature hekuri ST-3.
 - 2- Blloqet e kesaj flete perdoren ne ura me ngarkese NT-13
 - 3- Armatura ST-3 mund te zevendesohet me ST-5 periodik.
 - 4- Llogaritur me teorine e gjendjes kufitare.

TABELA E HEKURAVE PER NJE ELEMENT

Pozic.	Diametri Ø mm	Gjatesia cm	Sasia cope	Gjatesia Totale(m)	Pesha kg/m	Pesha kg
1	16	374	7	26.18	1.578	41.31
2	16	416	2	8.32	1.578	13.13
3	16	416	2	8.32	1.578	13.13
4	10	367	6	22.02	0.617	13.59
5	8	104	30	31.2	0.395	12.32
6	16	100	2	2	1.578	3.16
Totali					kg	96.64

PRERJE TERTHORE NE MESIN E HAPESIRES

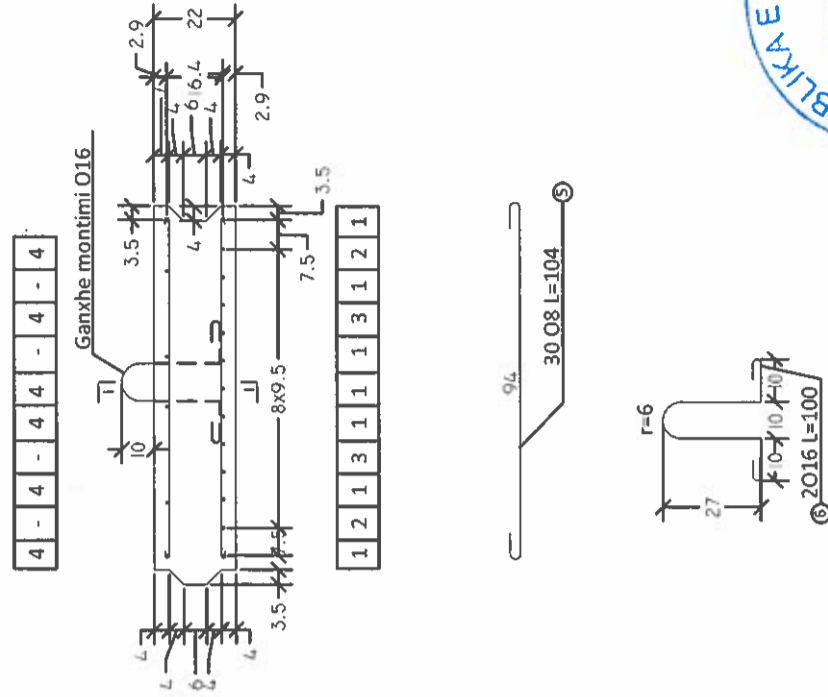

OBJEKTI: REHABILITIM KANALE UJITES KANALI UJITES PETRUSHE-SOVJAN URE HD=3M SH-1:20		INVESTITORI	BASHKIA MALIQ
AUTORE Ing. Panajot Pllani	NR. LICENSES Z - 2117/4	DATA TETOR 2017	NR. FAQES 45
FIRMA		MIRATOHET DPKZHT BASHKIA MALIQ DREJTORE Enkelelda Viryani	

PROJEKT

REHABILITIMI KANALE VADITES

Kanali vijtes Vashtermi (Krahui i djathte
Iunni Dvapec)

MIRATOHET
BASHKIA MALIQ
KRYETARI
GEZIM TOPÇIU



PROJEKTI
ING. PANAJOT PILANI
NR.LIÇ. Z-2117/4

Prator 2017

Digitally signed by Panajot Pilani
DN: c=AL, l=, o=Privat,
title=Inxhinier Hidroteknik,
cn=Panajot Pilani
Date: 2017.10.19 21:12:41 -07'00'

Panajot Pilani

10/10/17



OBJEKTI: REHABILITIM KANALE UJITES KANALI UJITES VASHTEMI (KRAHU I DJATHTE DUNAVEC) PLANIMETRIA SH-1:5 000		INVESTITORI	BASHKIA MALIQ
AUTORE Ing. Panna Jot Pllani	NR. LICENSES Z - 2117/4	DATA TETOR 2017	NR. FAQES V-1
FIRMA	MIRATO HET DOKUMENTI BASHKIA MALIQ D R E S H O R E Enkeletra Vllapani		



REPUBLICA E SHQIPËRIE
MINISTRI E BASHKËSIAVE
DHE KOMUNALITETEVE

INVESTITORI	BASHKIA MALIQ
PROJEKTUESI	INZHINIERI KANALE QITES DHE PUNIME TERAJTORE DHE PUNIME VASITRE SHKURTOR 8500000
ING. PUNIM PLANI	ING. UJES QITES Z- 2117/4
PROJEKTUESI	DR. T. M. M. DREKTOR DHE PUNIM PLANI



LIT

10000.00m

154.00m

2350.00m

PLANIMETRIA E PERGJITHSHME ,SH 1:500

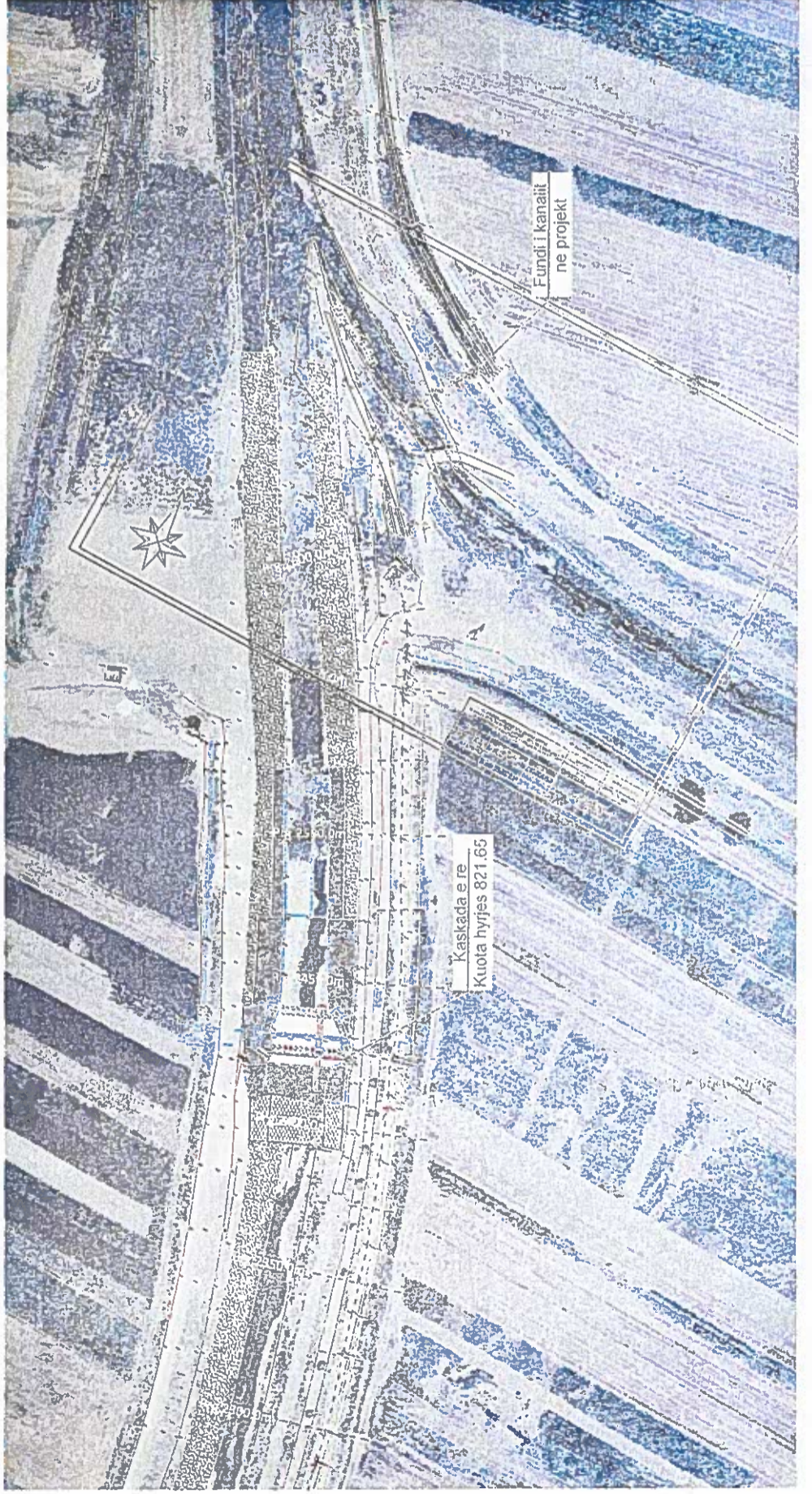
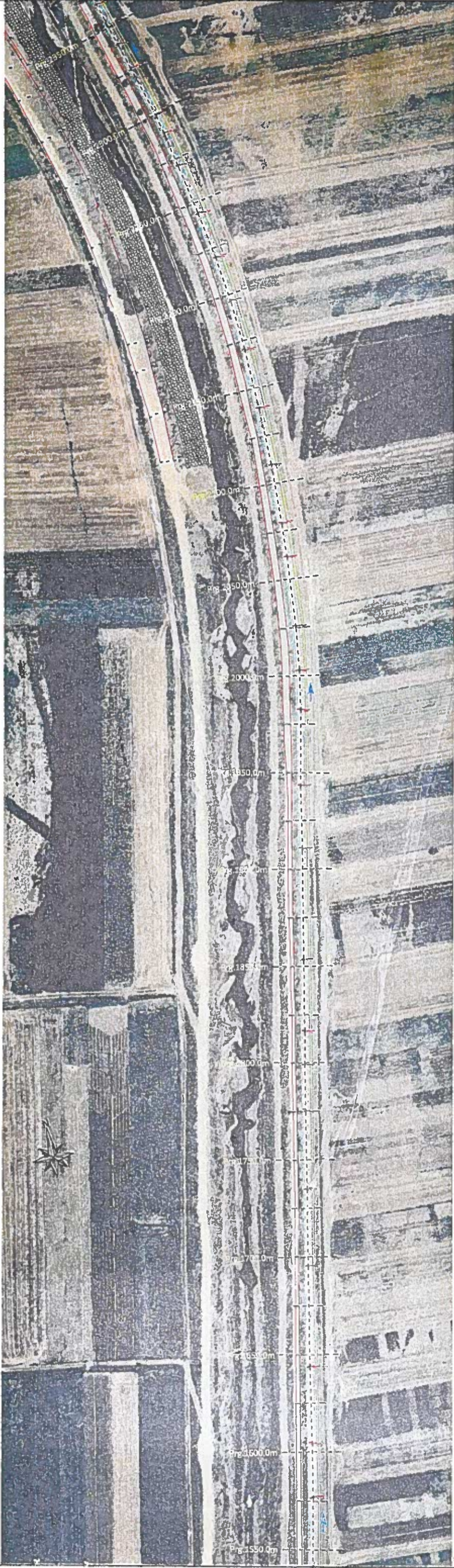

OBJEKTI: REHABILITIM KANALE UJITES KANALI UJITES VASHTEMI (KRAHU I DJATHTE DUNAVEÇ) PLANIMETRIA SH-1:500		INVESTITORI BASHKIA MALIQ
AUTORE Ing. Panajot Pllani	NR. LICENSES Z - 2117/4	DATA TETOR 2017
	FIRMA	NR. FAQES V-4
		MIRATOHE T DPKZHT BASHKIA MALIQ DREKTOR E Enkelejd Mincani



INVESTITORI	IRASHKIA MALIQ
DATA	10/06/2017
OBJEKTI: REHABILITIM I KANALE UJITES KAMASHI DITË - VARRËZAN (KESHU I DITËRITË - DUMËVEÇ) PLANIMETRIA E TUBACIONIT PERROT I PRANMOLUT	
NUMER	41/13/2017
PROJEKTUESI	IRASHKIA MALIQ
REVIZUESI	IRASHKIA MALIQ

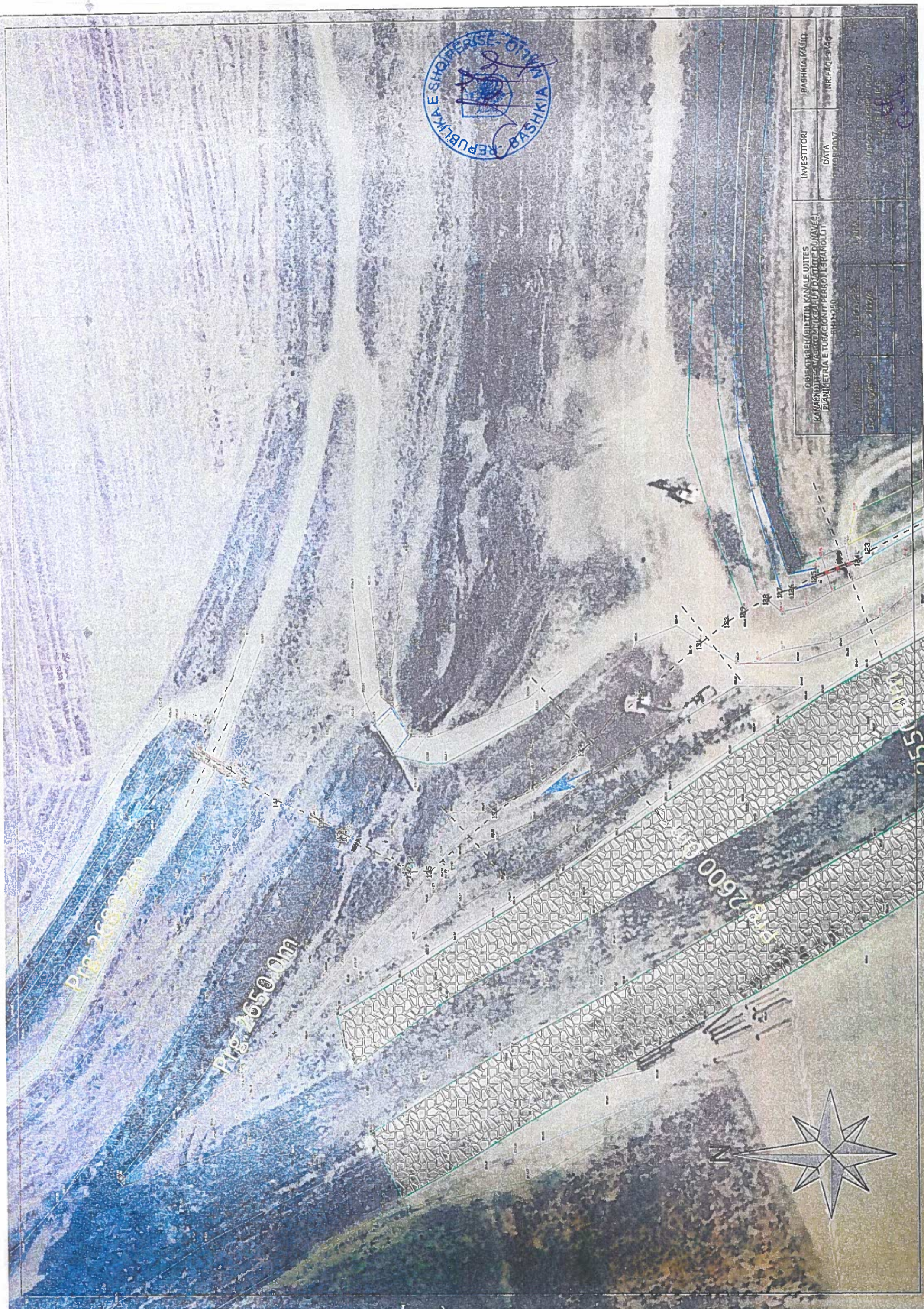

Prig. 2650.0m

Prig. 2650.0m

Prig. 2600

255



PLANIMETRIA E PERGJITHSHME ,SH 1:500

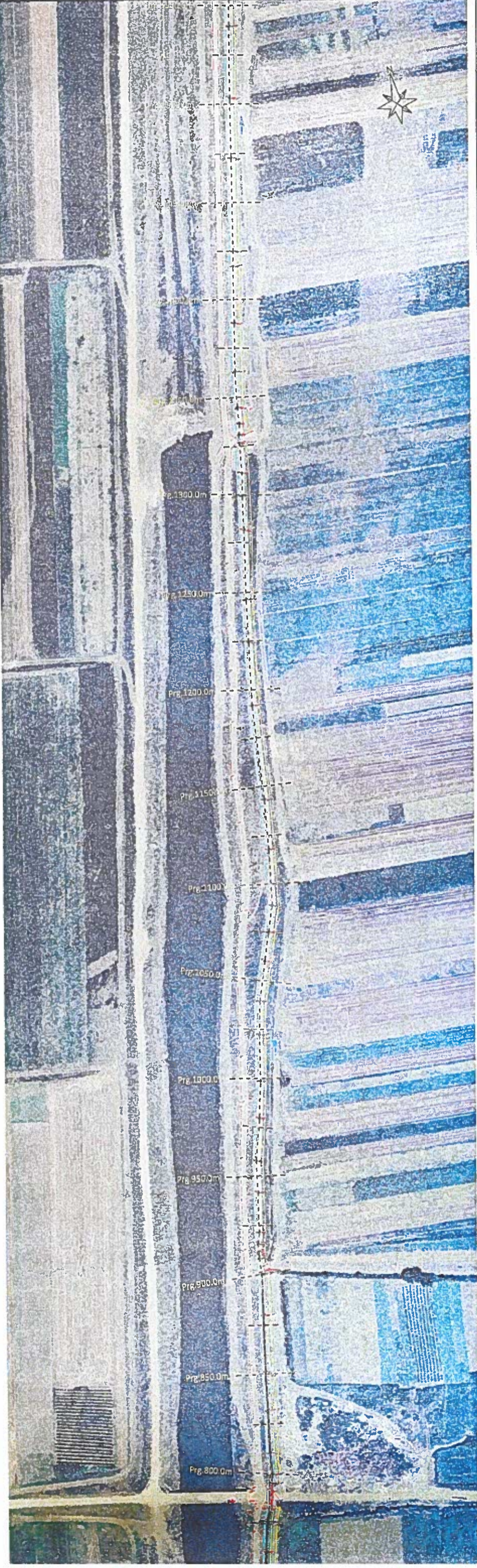
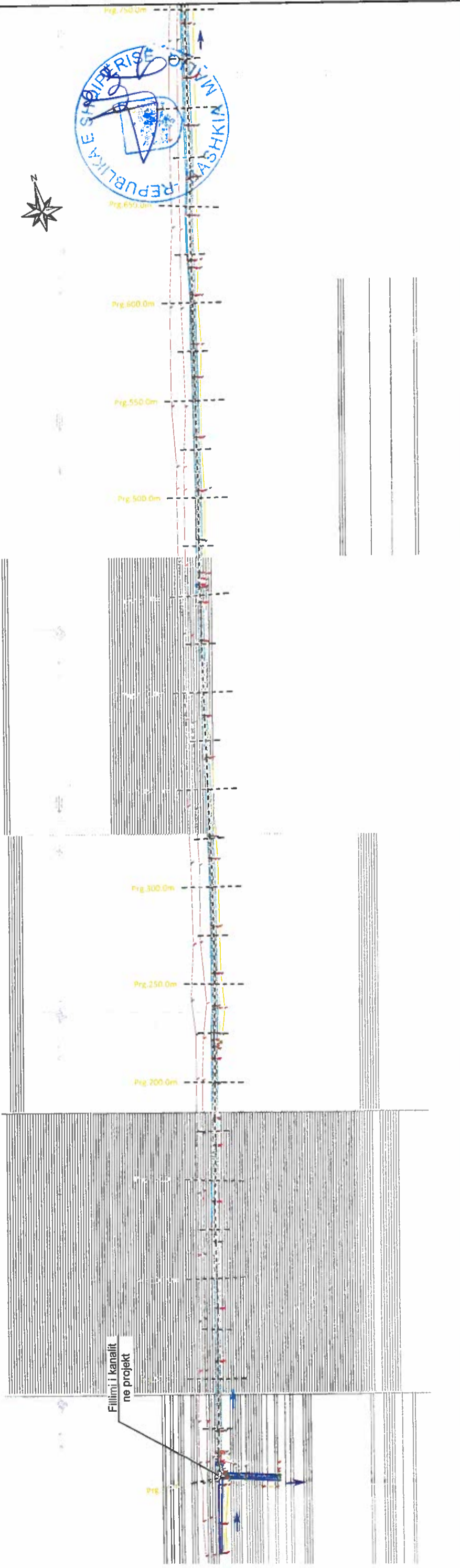

OBJEKTI: REHABILITIM KANALE UJITES KANALI UJITES VASHTEMI (KRAHU I DJATHIE DUNAVEC) PLANIMETRIA SH-1:500		INVESTITORI	BASHKIA MALIQ
AUTORE Ing. Panajot Pilani	NR. LICENSES Z - 2117/4	DATA TETOR 2017	NR. FAQES V-3
FIRMA	MIRATO HET DPRZHT BASHKIA MALIQ D R E Enkelelda Mirani		

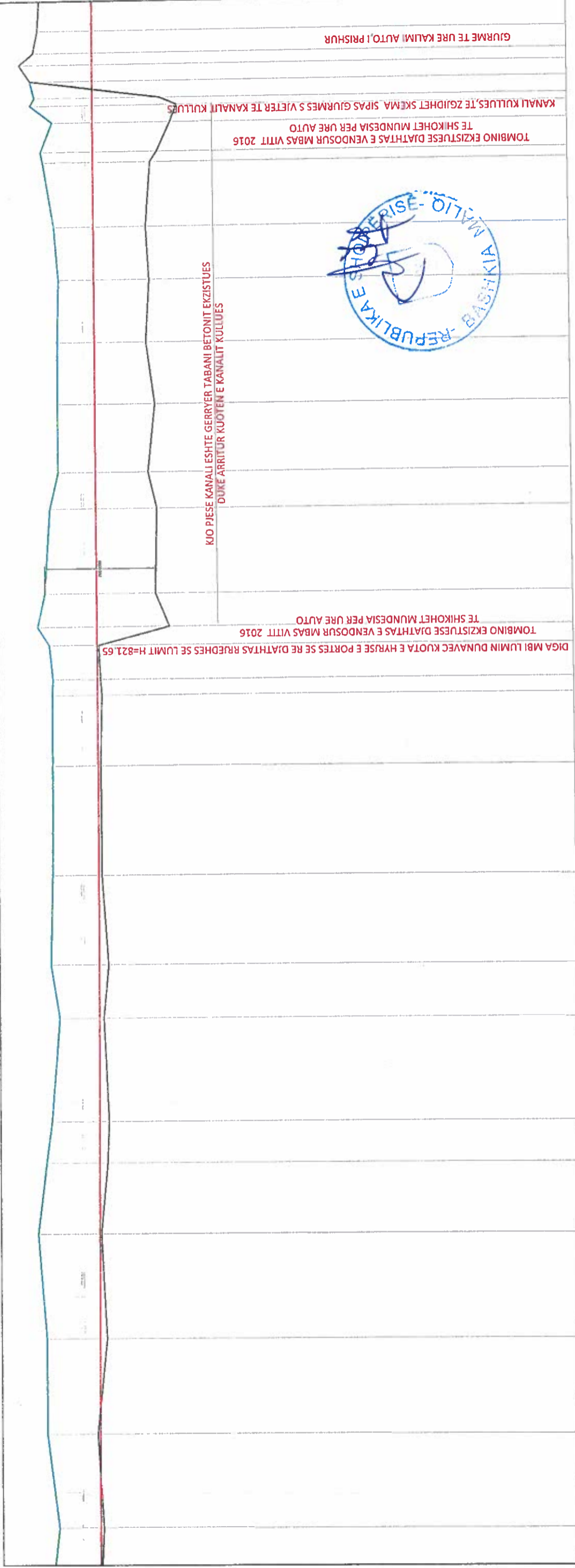

2196.5	102	825.18	824.06	824.13	0.07	2.20
2220.1	103	825.47	824.20	824.13	-0.07	2.20
2244.5	104	825.47	823.95	824.12	0.17	2.25
2271.2	105	825.67	824.08	824.11	0.03	2.25
2289.4	106	825.45	823.91	824.10	0.19	2.30
2299.8	107	825.31	823.87	824.10	0.23	2.30
2326.5	108	825.10	823.99	824.09	0.10	2.35
2340.2	109	825.31	823.86	824.09	0.23	2.35
2363.1	110	825.25	824.01	824.08	0.07	2.40
2391.4	111	825.22	824.01	824.07	0.06	2.40
2409.4	112	825.21	823.96	824.06	0.10	2.45
2413.4	113	825.19	823.99	824.06	0.07	2.45
2422.2	114	825.27	824.03	824.06	0.03	2.50
2427.0	115	825.56	822.23	824.06	1.83	2.50
2435.4	116	825.37	822.57	824.05	1.48	2.50
2457.3	117	825.21	822.51	824.05	1.54	2.55
2466.6	118	824.99	822.72	824.04	1.32	2.55
2483.9	119	824.99	822.53	824.04	1.51	2.55
2499.6	120	824.59	822.74	824.03	1.29	2.55
2515.7	121	824.93	822.64	824.03	1.39	2.55
2529.4	122	825.03	822.71	824.02	1.31	2.55
2546.0	123	825.29	822.58	824.01	1.43	2.55
2548.6	124	825.34	822.41	824.01	1.60	2.55
2556.0	125	825.04	822.06	824.01	1.95	2.55
2562.2	126	825.48	821.90	824.01	2.11	2.55
2566.3	128	825.59	825.59	824.01	-1.58	2.55
2570.5	129	825.86	825.86	824.01	-1.85	2.55
2573.5	130	825.51	825.51	824.01	-1.50	2.55
2579.2	131	825.39	825.39	824.00	-1.39	2.55

OBJEKTI: REHABILITIM KANALE UJITES KANALI UJITES VASHTEMI (KRAHU I DJATHTE DUNAVEC) PROFILI GATESOR SH-1:200		INVESTITORI	BASHKIA MALIQ
AUTORE	NR. LIÇENSES	DATA	NR. FAQES 13
Ing. Panajot Pllani	Z - 2117/4	TETOR 2017	
FIRMA		MIRAT QHET	
		DPKZHT BASHKIA MALIQ	
		D R E K O R E	
		Enklligja Vjeterani	

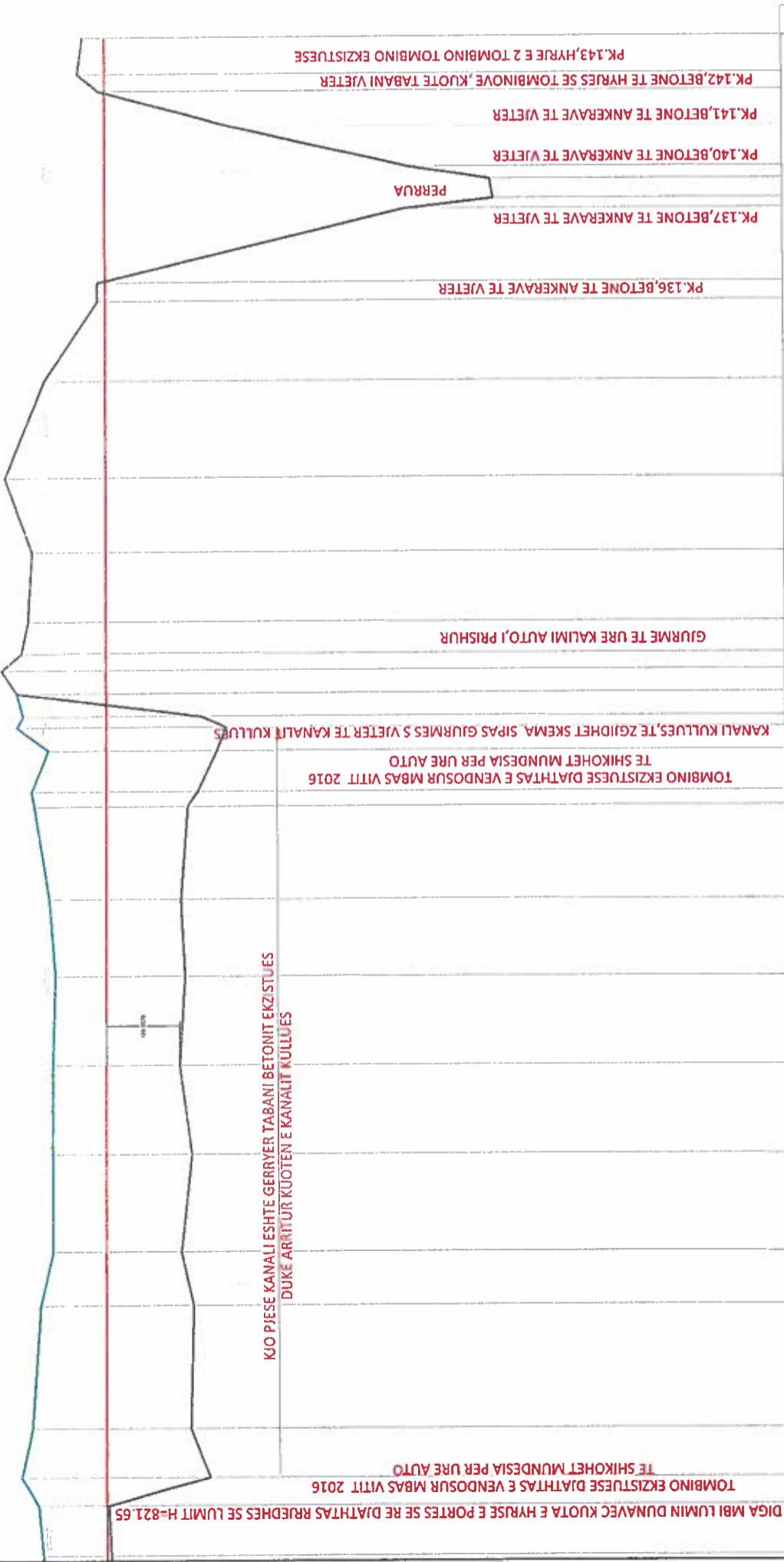

2409.4	112	825.21	823.96	824.06	0.10
2413.4	113	825.19	823.99	824.06	0.07
2422.2	114	825.27	824.03	824.06	0.03
2427.0	115	825.56	822.23	824.06	1.83
2435.4	116	825.37	822.57	824.05	1.48
2457.3	117	825.21	822.51	824.05	1.54
2466.6	118	824.99	822.72	824.04	1.32
2483.9	119	824.99	822.53	824.04	1.51
2499.6	120	824.98	822.74	824.03	1.29
2515.7	121	824.93	822.64	824.03	1.39
2529.4	122	825.03	822.71	824.02	1.31
2546.0	123	825.29	822.58	824.01	1.43
2548.6	124	825.34	822.41	824.01	1.60
2556.0	125	825.04	822.06	824.01	1.95
2562.2	126	825.59	824.01	824.01	2.11
2566.3	128	825.59	825.59	824.01	-1.58
2570.5	129	825.86	825.86	824.01	-1.85
2573.5	130	825.51	825.51	824.01	-1.50
2579.2	131	825.39	825.39	824.00	-1.39
2591.7	132	825.31	825.31	824.00	-1.31
2604.9	133	825.78	825.78	823.99	-1.79
2622.1	134	825.08	825.08	823.99	-1.09
2636.3	135	824.13	824.13	823.98	-0.15
2639.7	136	824.13	824.13	823.98	-0.15
2654.9	137	819.59	819.59	823.98	5.68
2657.9	139	817.18	817.18	823.98	6.80
2660.2	140	818.62	818.62	823.98	5.36
2667.3	141	821.73	821.73	823.97	2.24
2673.6	142	824.09	824.09	823.97	-0.12
2676.7	143	824.46	824.46	823.97	-0.49
2683.3	144	824.37	824.37	823.97	-0.40

OBJEKTI: REHABILITIM KANALE UJITES KANALI UJITES VASHTEMI (KRAHU I DJATHTE DUNAVEC) PROFILI GATESOR SH-1:200		INVESTITORI DATA TETOR 2017		BASHKIA MALIQ NR.FAQES 14	
AUTORE Ing.Panajot Pllani	NR. LICENSES Z - 2117/4	FIRMA	MIRATOHET DPKZHT BASHKIA MALIQ DREJTORE Enkelida Vllani		

DIGA MBI LUMIN DUNAVEC KUOTA E HRISE E PORTES SE RE DJATHAS RREDEHES SE LUMIT H=821.65
TOMBINO EKZISTUESE DIATHAS E VENDOSUR MBAS VITIT 2016
TE SHIKOHET MUNDESIDIA PER URE AUTO

KJO PIESE KANALI ESHTE GERRYER TABANI BETONIT EKZISTUES
DUKE ARRITUR KUOTEN E KANALIT KULLUES

TOMBINO EKZISTUESE DIATHAS E VENDOSUR MBAS VITIT 2016
TE SHIKOHET MUNDESIDIA PER URE AUTO

GIURME TE URE KALIMI AUTO, PRISHUR

PK.137,BETONE TE ANKERAVE TE VJETER
PERUA

PK.136,BETONE TE ANKERAVE TE VJETER

PK.140,BETONE TE ANKERAVE TE VJETER

PK.141,BETONE TE ANKERAVE TE VJETER

PK.142,BETONE TE HYRJES SE TOMBINOVE KUOTE TABANI VJETER

PK.143,HYRJE E 2 TOMBINO EKZISTUESE



PRIZE DIATHTAS

TOMBINO EKZISTUESE, URA MBI LUMIN DUNAVEC

PRIZE DIATHTAS
TOMBINO EKZISTUESE DIATHTAS
BETONE TE PORT-BARAZHIT

715.0	40	826.02	824.64	824.64	0.00
742.6	41	826.09	824.62	824.63	0.01
761.4	42	825.85	824.56	824.62	0.06
775.6	43	826.10	824.70	824.62	-0.08
782.0	44	826.84	824.71	824.62	-0.09
794.7	45	826.60	824.62	824.61	-0.01
810.0	46	825.80	824.60	824.61	0.01
831.6	47	826.19	824.58	824.60	0.02
850.6	48	825.97	824.58	824.59	0.01
879.8	49	825.92	824.56	824.58	0.02
899.6	50	825.14	824.48	824.58	0.10
907.8	51	824.97	824.63	824.57	-0.06
911.3	52	825.53	824.69	824.57	-0.12
915.2	53	825.88	824.65	824.57	-0.08
921.3	54	825.53	824.79	824.57	-0.22
941.5	55	825.16	824.84	824.56	-0.28
957.2	56	825.73	824.76	824.56	-0.20
979.2	57	825.63	824.80	824.55	-0.25
998.2	58	825.50	824.70	824.54	-0.16
1021.8	59	825.65	824.67	824.54	-0.13
1039.1	60	825.91	824.78	824.53	-0.25
1059.8	61	825.75	824.69	824.52	-0.17
1074.9	62	825.72	824.67	824.52	-0.15
1088.3	63	825.75	824.68	824.51	-0.17

0.70

0.75

0.80

0.85

0.90

0.95

1.00

1.05

OBJEKTI: REHABILITIM KANALE UJITES KANALI UJITES VASHTEMI (KRAHU I DJATHTE DUNAVEC) PROFILI GJATESOR SH-1:200		INVESTITORI	BASHKIA MALIQ
AUTORE	NR. LICENSES	DATA	NR. FAQES 9
Ing. Penejot Pllahli	Z - 2117/4	TETOR 2017	
FIRMA		MIRATOHE T DPKZHT BASHKIA MALIQ D R E J D R E Enkete dhe Vlerimi	



GURME PRIZE DIHTAS

1853.2	91	825.48	824.46	824.25	-0.21	56.7	1.85
1909.9	92	825.46	824.46	824.23	-0.23	33.1	1.90
1943.0	93	825.69	824.36	824.22	-0.14	39.2	1.95
1982.2	94	825.50	824.31	824.21	-0.10	20.4	2.00
2002.6	95	825.54	824.29	824.20	-0.09	22.8	2.00
2025.4	96	825.95	824.30	824.19	-0.11	35.9	2.05
2061.3	97	825.54	824.27	824.18	-0.09	17.5	2.10
2078.8	98	825.62	824.31	824.17	-0.14	30.7	2.15
2109.4	99	825.54	824.30	824.16	-0.14	30.0	2.20
2139.4	100	825.58	824.30	824.15	-0.15	30.6	
2170.0	101	825.49	824.19	824.14	-0.05	26.5	
2196.5	102	825.18	824.06	824.13	-0.07	23.7	
2220.1	103	825.47	824.20	824.13	-0.07	24.4	
2244.5	104	825.47	823.95	824.12	-0.17		

OBJEKTI: REHABILITIM KANALE UJITES KANALI UJITES VASHTEMI (KRAHU I DJATHTE DUNAVEC) PROFILI GJATESOR SH-1:200		INVESTITORI DATA TETOR 2017	BASHKIA MALIQ NR.FAQES 12
AUTORE Ing.Pamajot Pllani	NR. LICENSES Z - 2117/4	FIRMA	MIRATO HET DPKZHT BASHKIA MALIQ D R ESTHORE E Ekuilibri Shkencor

UJITESI VASHTEMI PROFILA TERTHORE
SEKSIONI P1 - P112

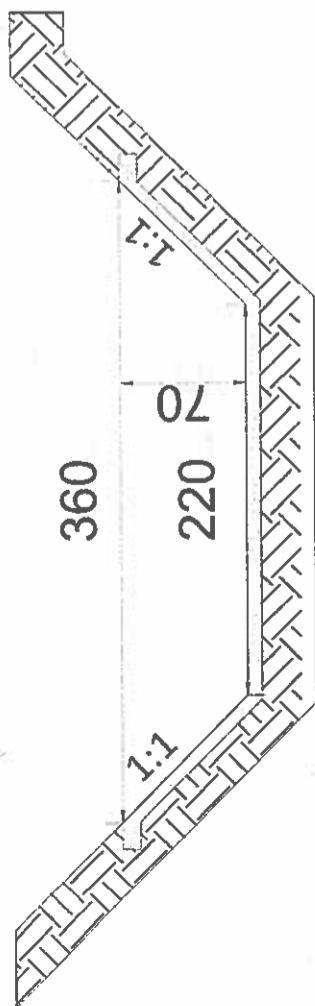

UJITESI VASHTEMI PROFILA TERTHORE
SEKSIONI P112 - P127

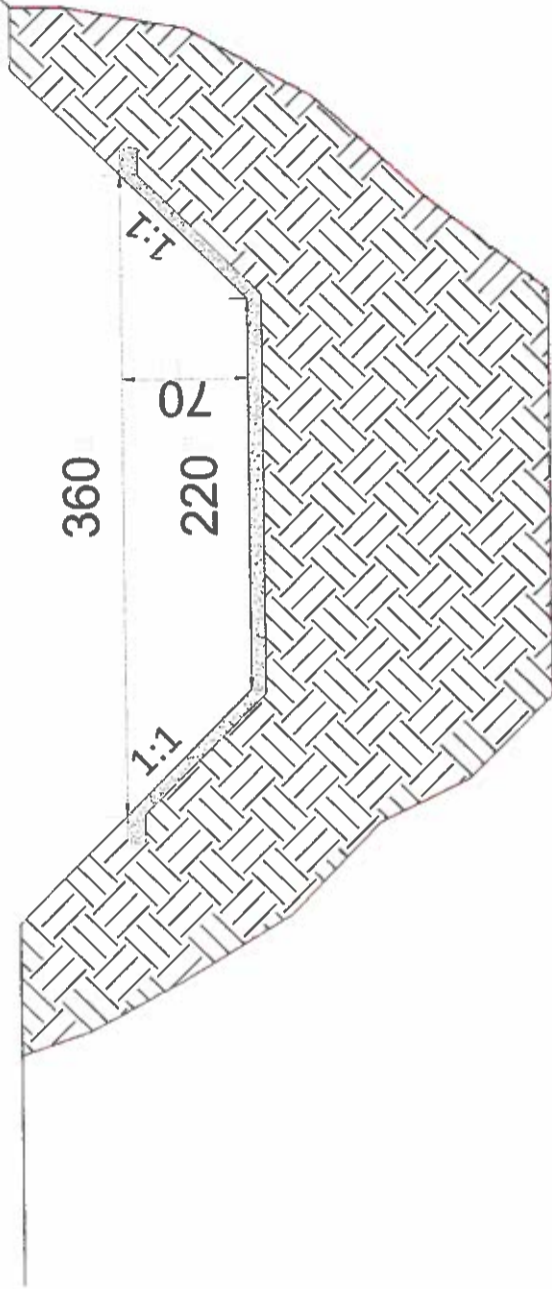

KALIMI NENTOKESOR NE RRUGET DYTESORE DHE POSHTE PRITES

TABELA E SPECIFIKIMIT TE HEKURAVE
BOX CULVERT 1.8X1m L= 75 ml

Nr	Diametri Ø mm	Cope	Gjatesia ml	Sasia ml	p(kg/ml)	P (kg)
1	14	32x75	2.10	5040	1.21	6100
2	14	16x75	1.28	1536	1.21	1860
3	10	40	80	3200	0.62	1990

SEKSIONI P127 - P135

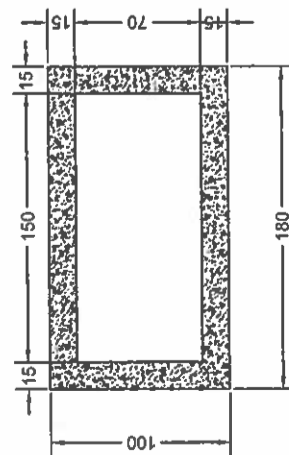

SEKSIONI P127 - P135

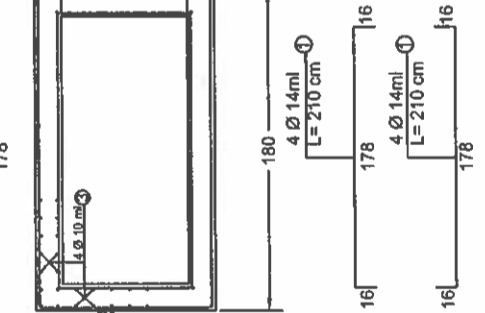
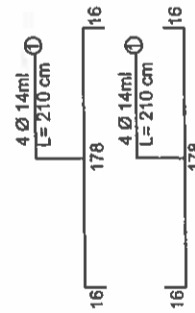
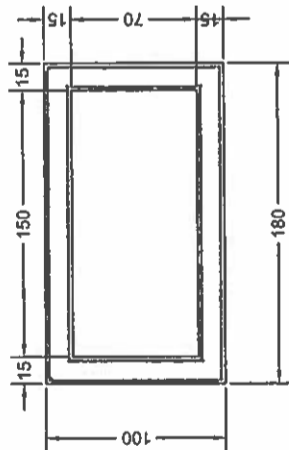

Sherim: Shperndaresi 4Ø10 ml ne te gjithe perimetrit
gjithej 900 ml = 555 Kg.

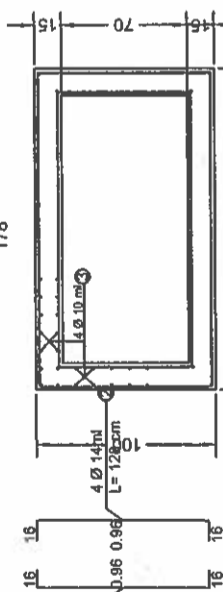
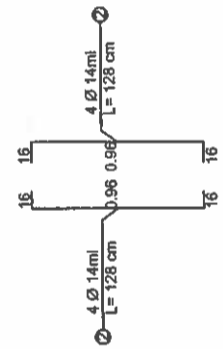

OBJEKTI: REHABILITIM KANALE UJITES KANALI UJITES VASHTEMI (KRAHU I DIATHE DUNAVEC) PROFILA TERTHORE SH-1:20		INVESTITORI	BASHKIA MALIQ
AUTORE	NR. LICENSES	DATA	NR. FAQES 15
Ing. Panajot Pilani	Z - 2117/4	TETOR 2017	
FIRMA			
		MIRATOHET DPKZHT BASHKIA MALIQ DREJTOR E Enkelida Vçani	

3 KALIME ME TOMBINO L=12M Pik.4:44,73

PLANIMETRIA E TOMBINOVE NE RRUJET EGZISTUESE SH-1:100



TABELA E SPECIFIKIMIT TE HEKURAVE

Tombino tip 1 Ø 1000 mm L = 8 m

Nr	Diametri Ø,mm	Cope	Gjatesia ml	Sasia ml	p(kg/ml)	P (kg)
1	12	60	5.40	324.00	0.89	289
2	12	16	12.00	192.00	0.89	171

BETON C-16/20 3.36 M³/ML V_b=40 m³

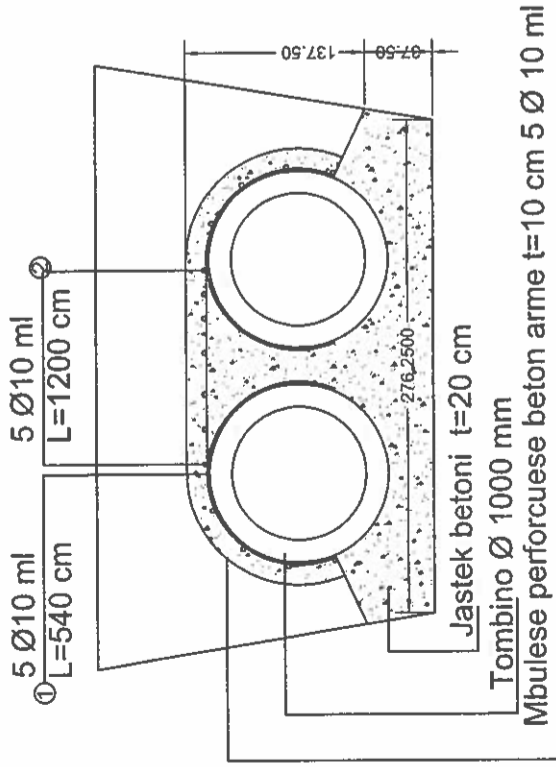
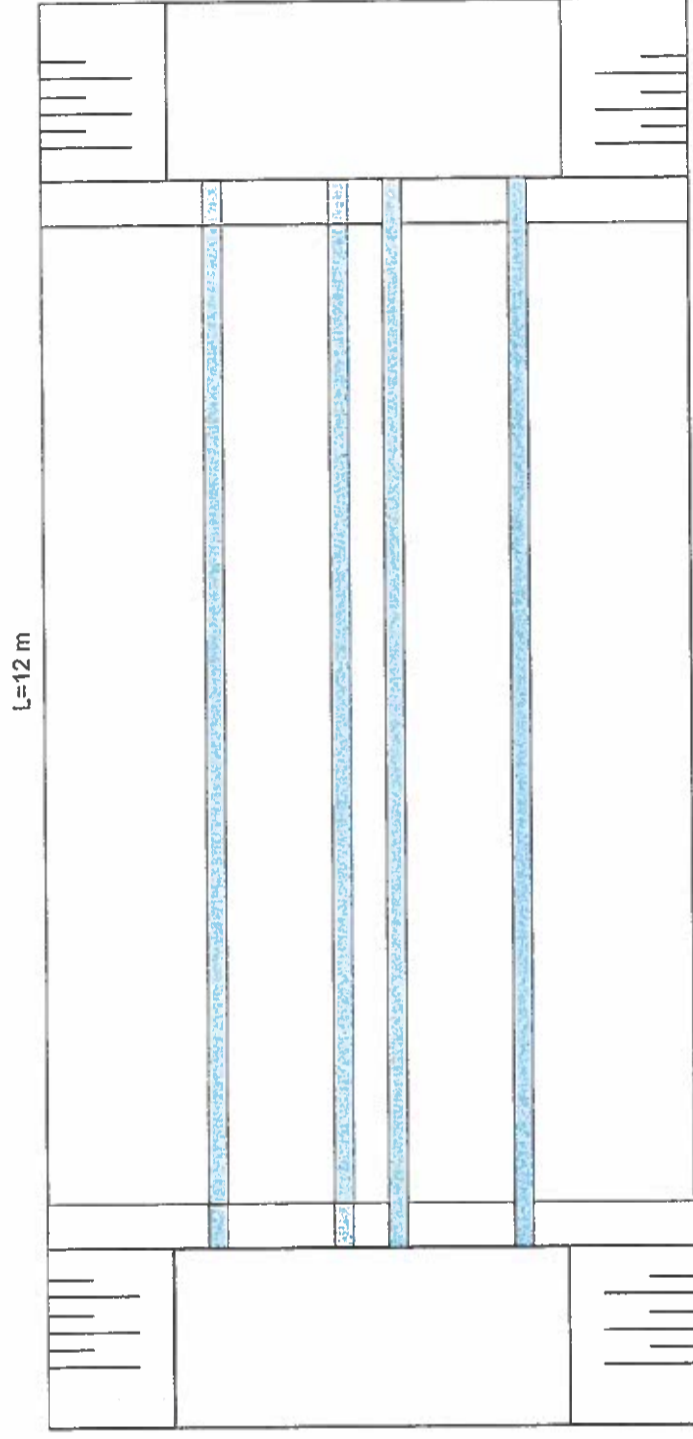
TOMBINO Ø 1000 24 ML

VOLUMI I GERMIMIT 114 M³/COPE

SHENIME: Gjatesia e tumbinove eshte logaritur 12 per arsye te diferences se kuotave nga argjinatura e lumit.



OBJEKTI: REHABILITIM KANALE UJITES KANALI UJITES VASHTEMI (KRAHU I DJATHTE DUNAVEC) PROFILA TERTHORE SH-1:20		INVESTITORI	BASHKIA MALIQ
AUTORE Ing. Panajot Pllani	NR. LICENSES Z - 2117/4	DATA TETOR 2017	NR. FAQES 16
FIRMA		MIRATOHET DPKZHT BASHKIA MALIQ DREKTOR E Enkelejd Yincani	

MBESHITESJA 2 SH 1 : 50

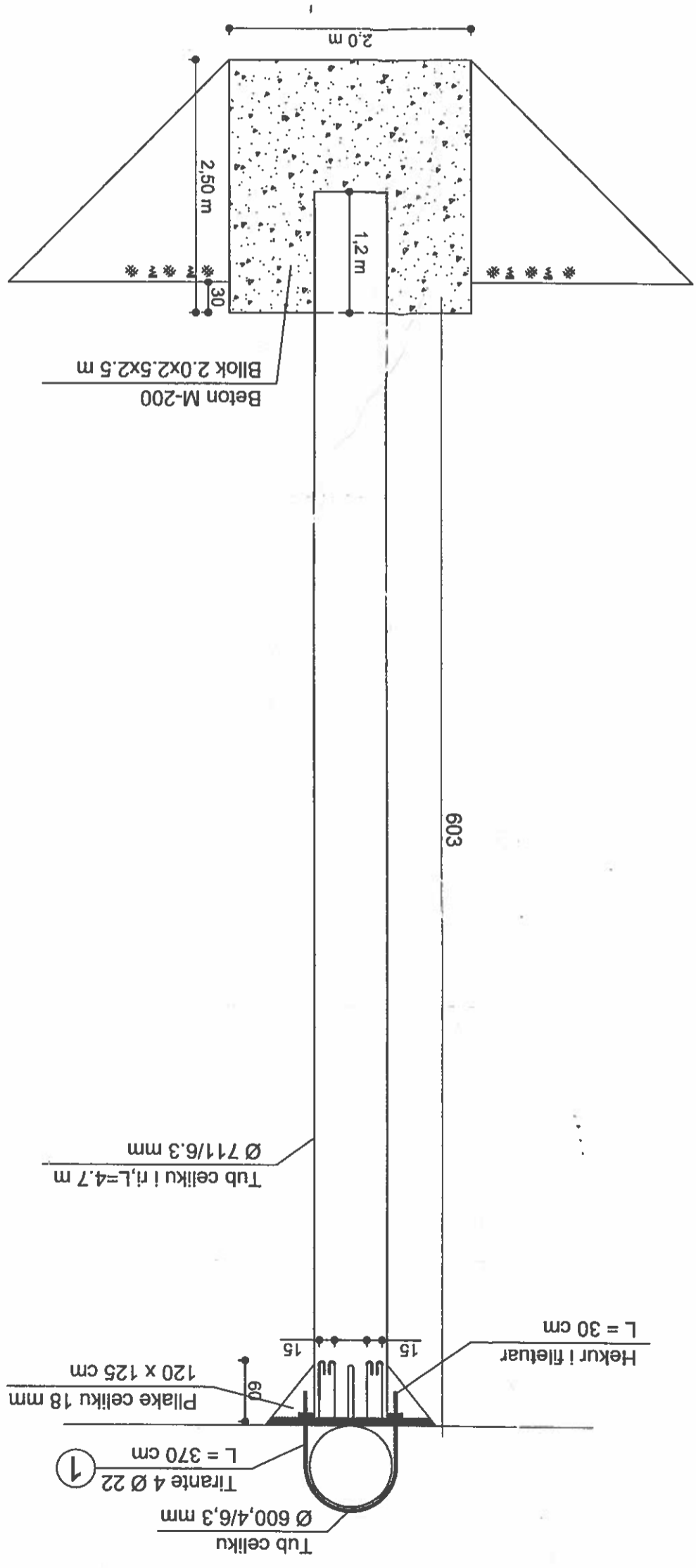

Tub celiku Ø 600,4/6,3 mm
 Tirante 4 Ø 22 L = 370 cm
 Pllake celiku 18 mm
 Hekur i filetuar L = 30 cm
 Tub celiku i r.L=4.7 m Ø 711/6,3 mm

MBESHITESJA 3 SH 1 : 50

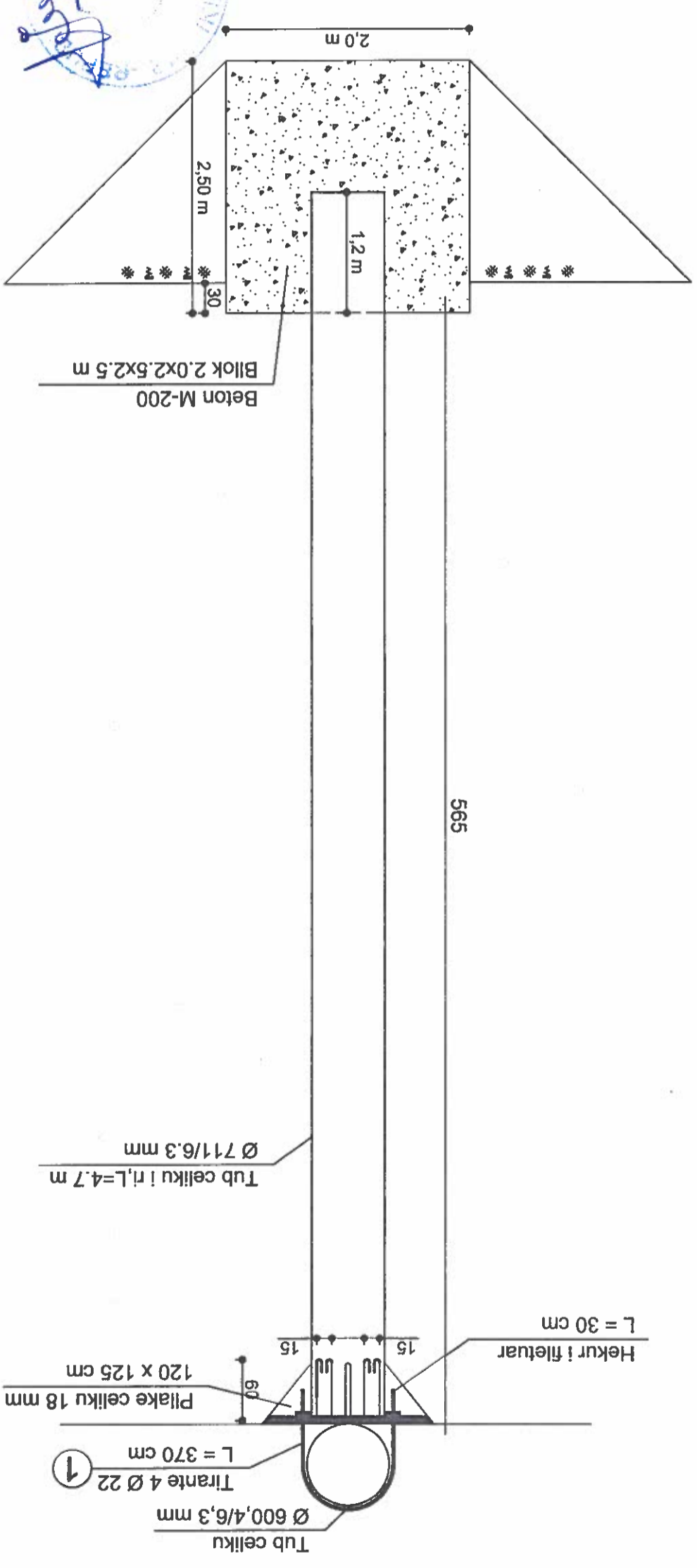

Tub celiku Ø 600,4/6,3 mm
 Tirante 4 Ø 22 L = 370 cm
 Pllake celiku 18 mm
 Hekur i filetuar L = 30 cm
 Tub celiku i r.L=4.7 m Ø 711/6,3 mm

SHENIM: LLOGARITJET JANE BERE PER 1 MBESHITESJE.
 REZULTATET DO TE SHUMEZOHEN PER DY MBESHITESJET.

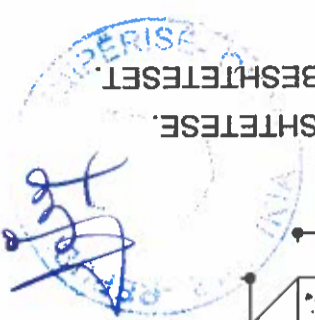

OBJEKTI: REHABILITIM KANALE UJITES MBIKALIMI PERROI I SHAMOLLIT BESHITESJE MBIKALIMI SH-1:50		AUTORE Ing. Pansjot Pllani	
INVESTTORI BASHKIA MALIQ		NR. LICENSES FIRMA	
DATA TETOR 2017		Ing. Pansjot Pllani	
NR. FAQES 20		Z - 2117/4	

TABELA E SPECIFIKIMIT TE HEKURAVE

POZ.	Ø	L	Kg/ml	COPE	Σ Kg
1	22	3.70	2.965	4	43.88
2	20	1.05	2.46	4	10.33
3	6	2.29	0.222	50	25.4
4	12	7.2	0.882	8	50.8
5	Ø=18mm	1.2x1.25	210.6	1	210.60
6	Ø=18mm	0.2x0.3x2	42.12	8	42.12
7					Tub celiku Ø711/6,3mm



SECTION PRERËJA 2-2
SC. SH 1:50

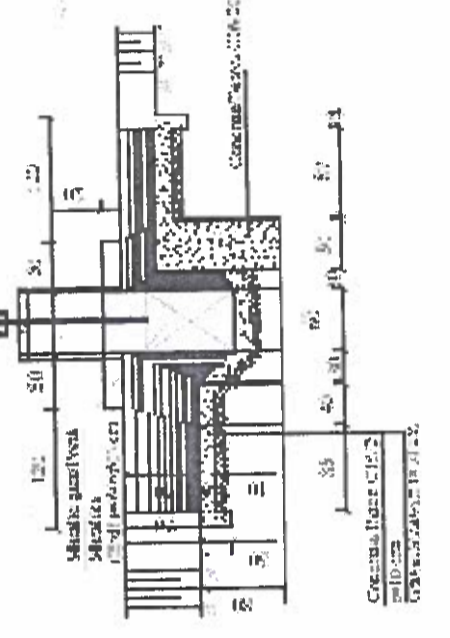

SHKARKUES I TIP ME VESHJE L=15m TYPICAL DISCHARGE SECTION PRERËJA 1-1
SC. SH 1:50

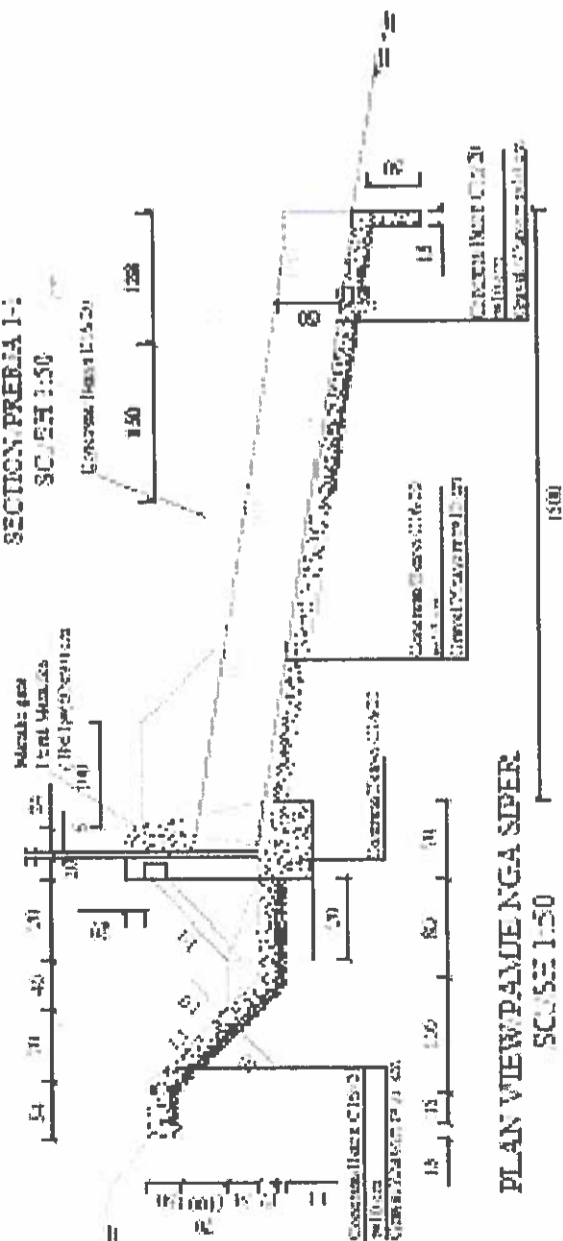

PLAN VIEW PAMJE NGA SIPER
SC. SH 1:50

SECTION A-A PRERËJA 2-2
SC. SH 1:50

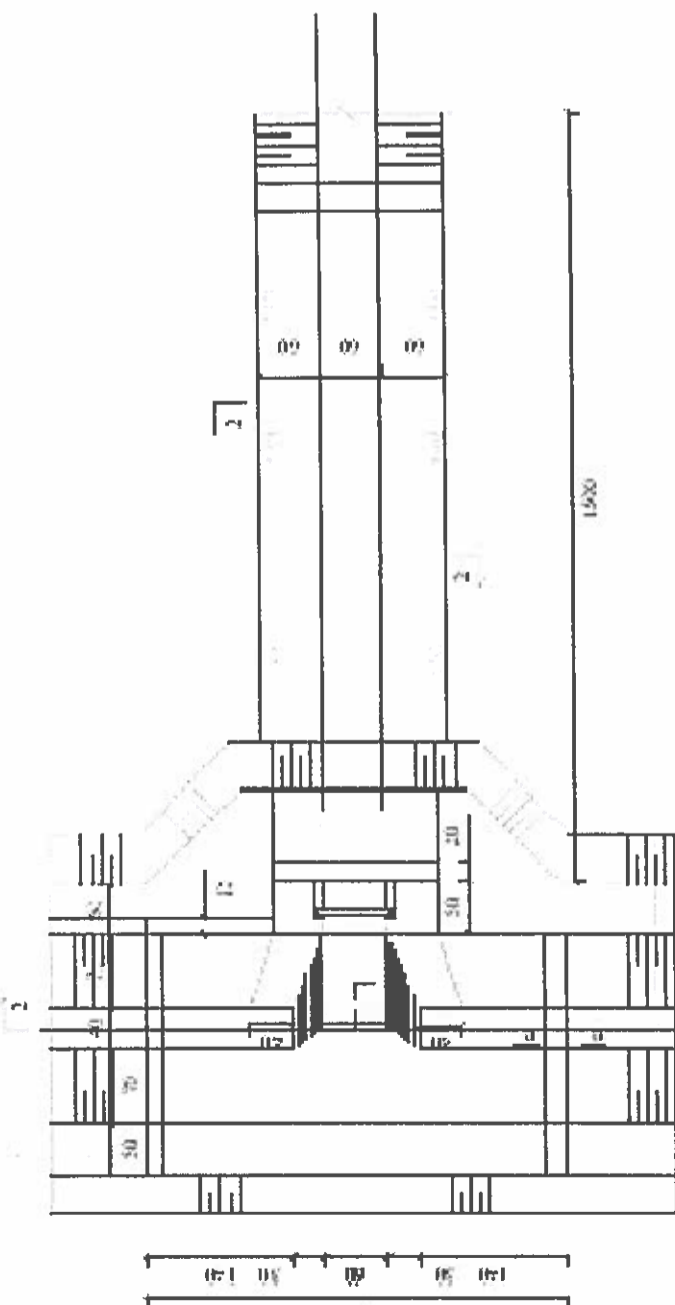
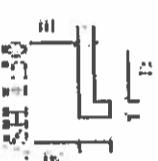

DETAJI I NDERTIMIT TE FUGAVE TE TEMPERATURES

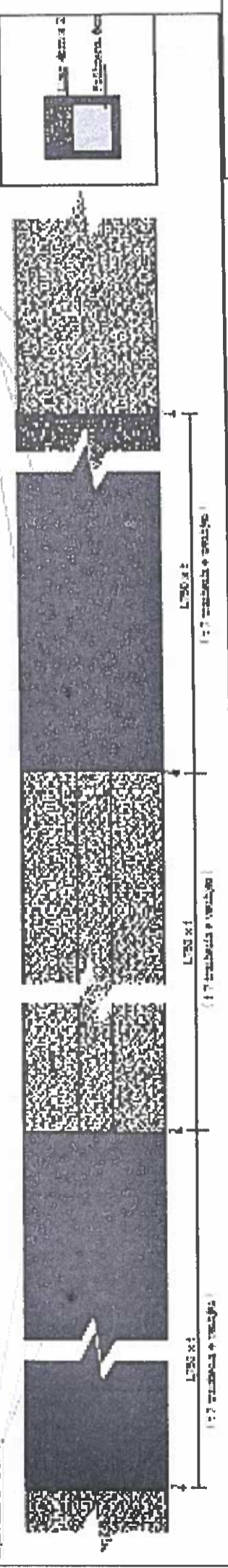

OBJEKTI: REHABILITIM KANALE UJTES KANALI UJTES VASHTEMI (KRAHU I DJATHE DUNAVEC) SHARKUES NE HYRJE TE MBIKALIMIT SH-1:50		INVESTITORI BASHKIA MALIQ
AUTORE Ing. Panajot Pllani	NR. LICENSES Z - 2117/4	DATA TETOR 2017
FIRMA		NR. FAQES 21
MIRATOHET DPKZHT BASHKIA MALIQ DREJTOR Enkelejd Vinganli		

MBIKALIM TIP ME TUB CELIKU

PRERJA A - A SH. 1:50

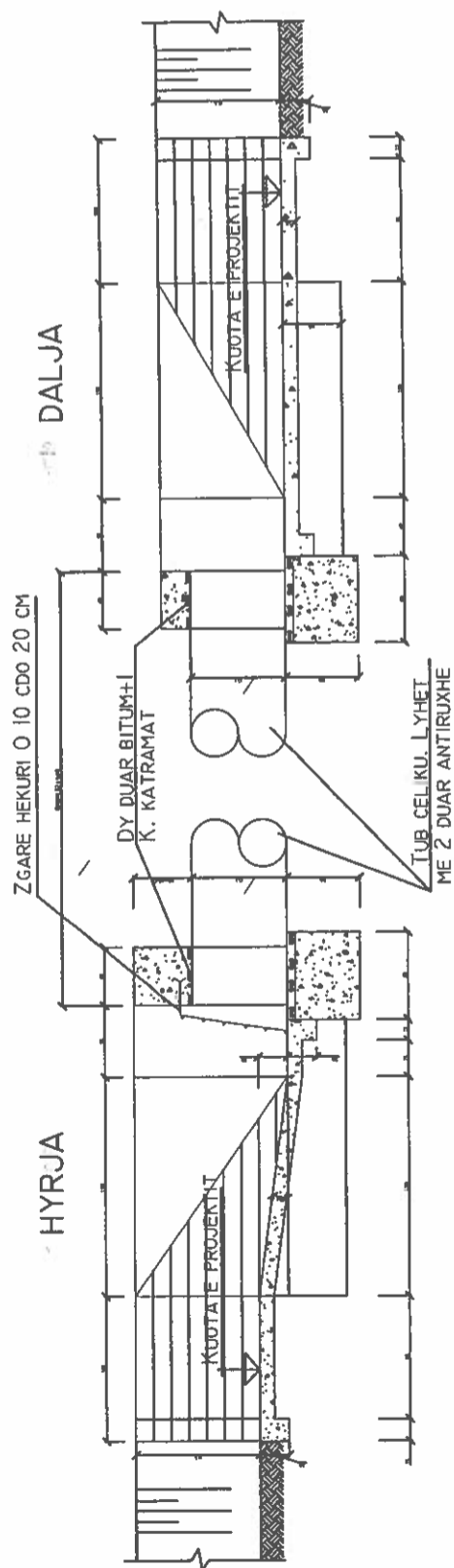

PLANIMETRIA SH. 1:50



TABELA E VOLUMEVE TE PUNIMEVE

NR	EMERTIMI I PUNES	NJESIA L=6 m	TUB Ø 406 MM						TUB Ø 508 MM					
			8	10	12	14	16	L=6 M	8	10	12	14	16	
1	GERMIM DHEU	M3	8	8	8	8	8	9	9	9	9	9	9	9
2	MBUSHJE DHE NGJESHJE DHEU	M3	3	3	3	3	3	3.5	3.5	3.5	3.5	3.5	3.5	
3	BETONM-200 PER MUR DHE THEMEL	M3	5.2	5.2	5.2	5.2	5.2	5.6	5.6	5.6	5.6	5.6	5.6	
4	BETON M-200 PER VESHJET	M3	1.1	1.1	1.1	1.1	1.1	1.5	1.5	1.5	1.5	1.5	1.5	
5	FV TUB CELIKU	TON	0.33	0.5	0.62	0.66	0.87	1.0	0.41	0.63	0.88	1.09	1.25	
6	LYERJE ME DY DUAR ANTIRUXHE	M2	7.6	10.2	12.7	15.3	17.8	20.4	9.6	12.8	16.0	19.1	22.3	
7	LETET KATRAMAT + DY DUAR BITUM	M2	1.3	1.3	1.3	1.3	1.3	1.6	1.6	1.6	1.6	1.6	1.6	
8	FV HEKUR PER ZGAREN	KG	4.5	4.5	4.5	4.5	4.5	5.2	5.2	5.2	5.2	5.2	5.2	

PRERJA I - I SH. 1:50

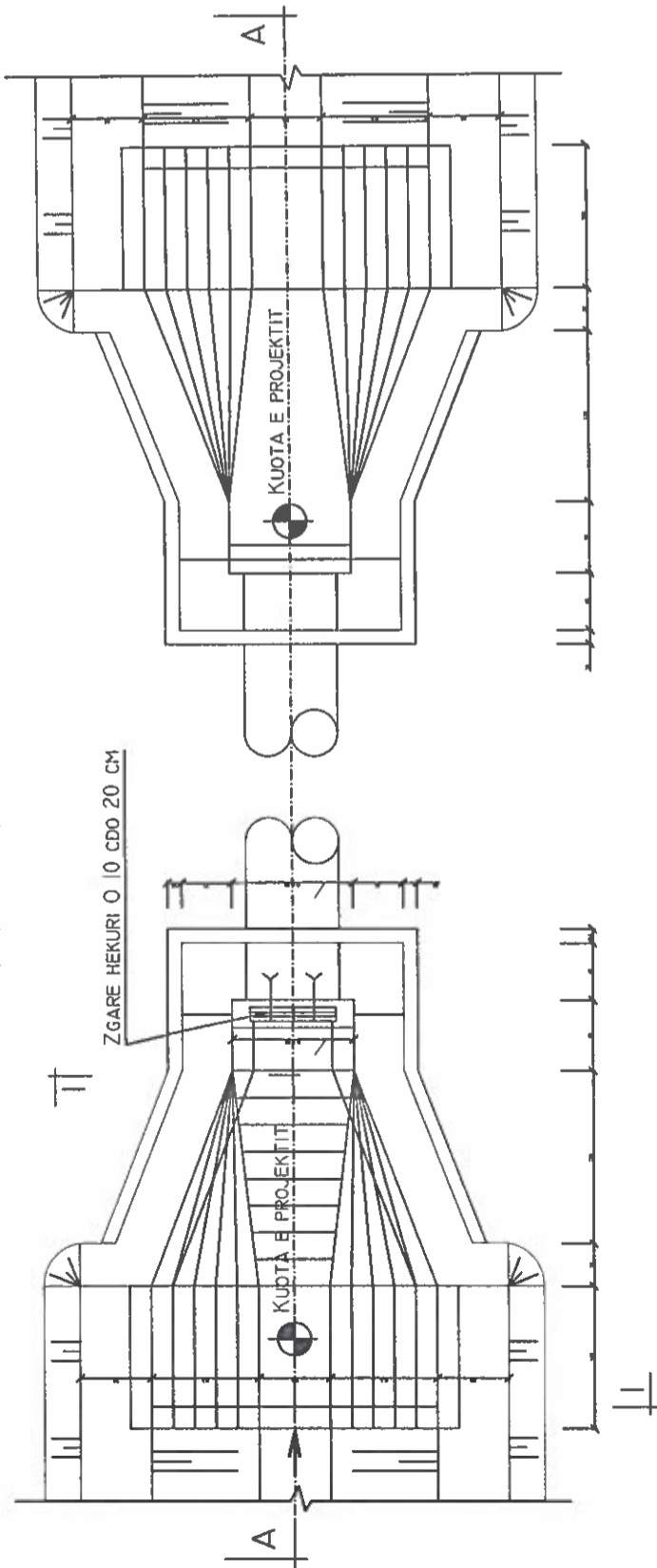
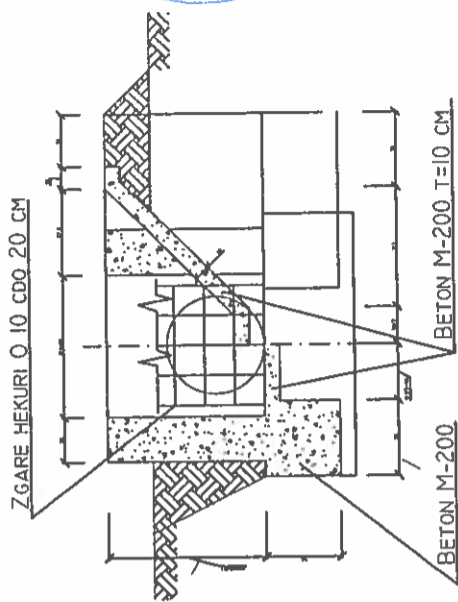

SHENIM:

- VOLUMET JANE LLOGARITUR PER KANALE NE HYRJE-DALJE ME KETO PERMASA:
PER TUB Ø 219-402 MM BKXHK=40X60 CM
PER TUB Ø 500 MM BKXHK=40X70 CM.
- PER PERMASA TE NDRYSHME NGA KETO DO TE BEHEN NDRYSHIMET NE ANALIZAT PERKATESE.
- KUOTAT E PROJEKTI MERREN NE PROFILIN GJATESOR.
- GJATESIA L E TUBIT MERRET NE PROFILIN GJATESOR.
- PER GJATESI TUBI MBI 10 M NDERTOHET PILE MBESHTESE (SHIH VIZATIMIN PERKATESE).

TABELA E VOLUMEVE TE PUNIMEVE

NR	EMERTIMI I PUNES	NJESIA L=6 m	TUB Ø 244 MM						TUB Ø 324 MM					
			8	10	12	14	16	L=6 M	8	10	12	14	16	
1	GERMIM DHEU	M3	7	7	7	7	7	7.5	7.5	7.5	7.5	7.5	7.5	
2	MBUSHJE DHE NGJESHJE DHEU	M3	2.5	2.5	2.5	2.5	2.5	2.8	2.8	2.8	2.8	2.8	2.8	
3	BETONM-200 PER MUR DHE THEMEL	M3	4.5	4.5	4.5	4.5	4.5	4.8	4.8	4.8	4.8	4.8	4.8	
4	BETON M-200 PER VESHJET	M3	0.8	0.8	0.8	0.8	0.8	1	1	1	1	1	1	
5	FV TUB CELIKU	TON	0.2	0.26	0.33	0.39	0.46	0.53	0.26	0.35	0.5	0.53	0.61	
6	LYERJE ME DY DUAR ANTIRUXHE	M2	4.6	6.1	7.7	9.2	10.7	12.3	6.1	8.1	10.2	12.2	14.2	
7	LETET KATRAMAT + DY DUAR BITUM	M2	0.8	0.8	0.8	0.8	0.8	1	1	1	1	1	1	
8	FV HEKUR PER ZGAREN	KG	3.5	3.5	3.5	3.5	3.5	4	4	4	4	4	4	

TRASHESIA E PARETIT TE TUBIT (MM)

D	NJUE HAPEISIRE						DY HAPEISIRA						TRE HAPEISIRA					
	L=6	8	10	12	14	16	18	20	22	24	26	28	30	32	34			
219	5.6	5.6	5.6	5.6	5.6	5.6	5.6	5.6	5.6	5.6	5.6	5.6	5.6	5.6	5.6			
244	5.6	5.6	5.6	5.6	5.6	5.6	5.6	5.6	5.6	5.6	5.6	5.6	5.6	5.6	5.6			
273	5.6	5.6	5.6	5.6	5.6	5.6	5.6	5.6	5.6	5.6	5.6	5.6	5.6	5.6	5.6			
324	5.6	5.6	5.6	5.6	5.6	5.6	5.6	5.6	5.6	5.6	5.6	5.6	5.6	5.6	5.6			
406	5.6	5.6	5.6	5.6	5.6	5.6	5.6	5.6	5.6	5.6	5.6	5.6	5.6	5.6	5.6			
508	5.6	5.6	5.6	5.6	5.6	5.6	5.6	5.6	5.6	5.6	5.6	5.6	5.6	5.6	5.6			
609	5.6	5.6	5.6	5.6	5.6	5.6	5.6	5.6	5.6	5.6	5.6	5.6	5.6	5.6	5.6			

OBJEKTI: REHABILITIM KANALE UJTES		INVESTITORI		BASHKIA MALIQ	
KANALI UJTES VASHTEMI (KRAHU I DJATHTE DUNAVEC)		DATA		NR. FAQES 22	
PORTALET		TETOR 2017			
SH-1:50					
AUTORE	Ing. Panajot Pllani	NR. LICESENSE	FIRMA	MIRATOHET	
	Z - 2117/4			DPKZHT BASHKIA MALIQ	
				DR. ELI DRE	
				Enkel Hajdini	

PRIZE TIP 40X40 CM ME BARAZH

PRERJA A - A SH. 1:50

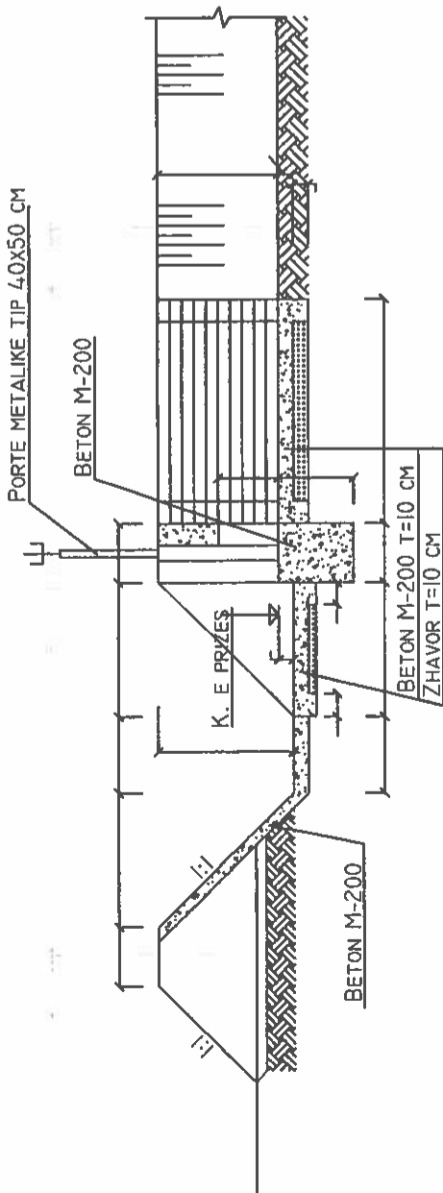

PLANIMETRIA SH. 1:50

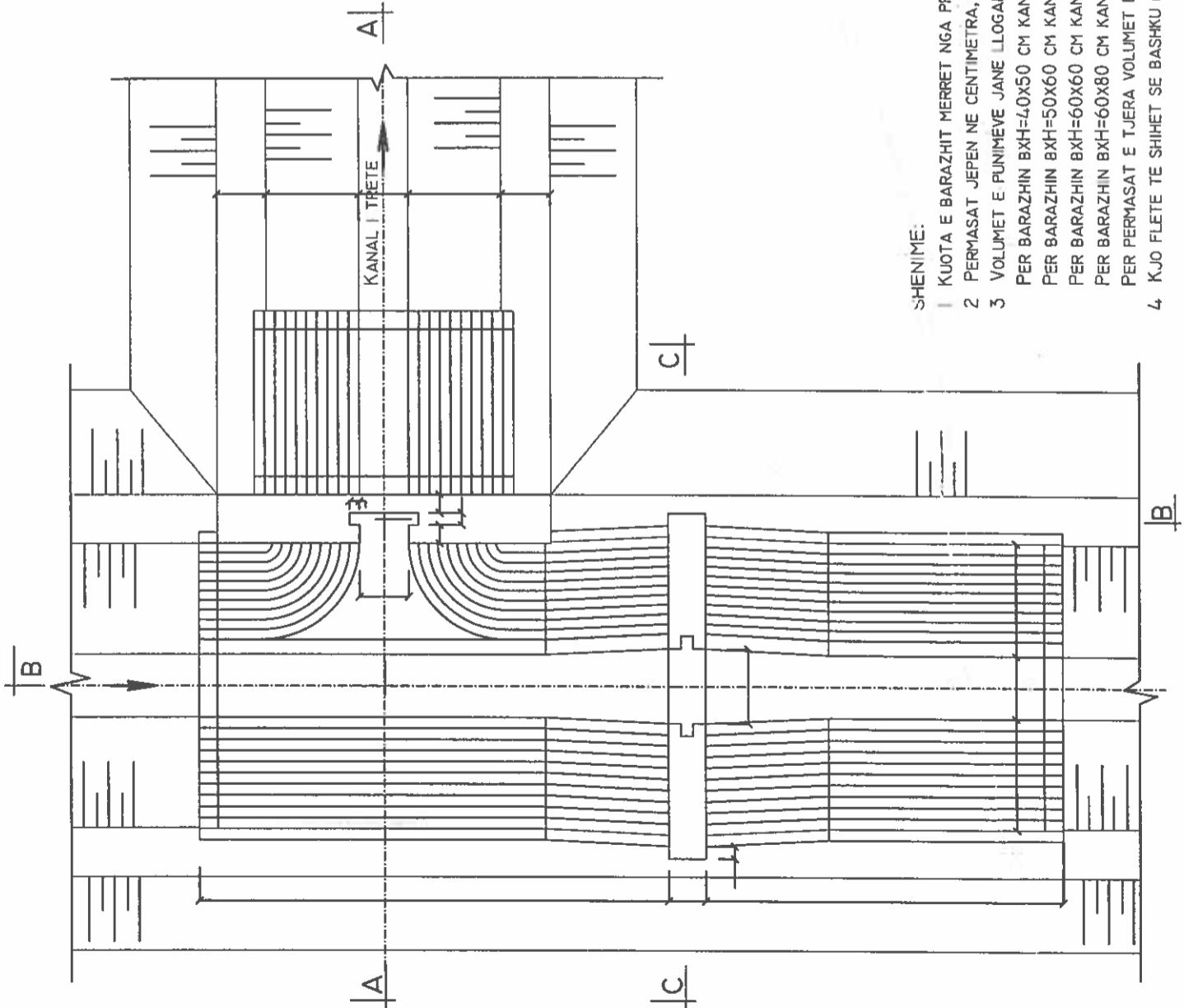

PRERJA B - B SH. 1:50

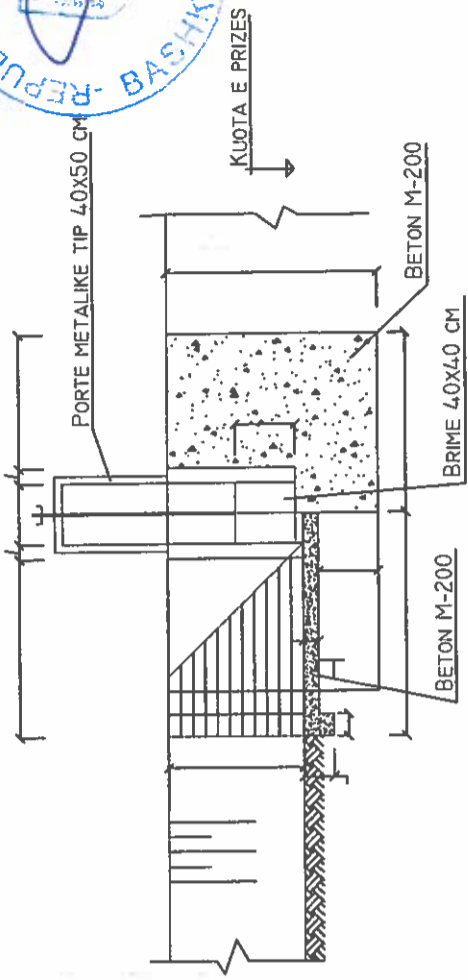

PRERJE C - C SH. 1:50

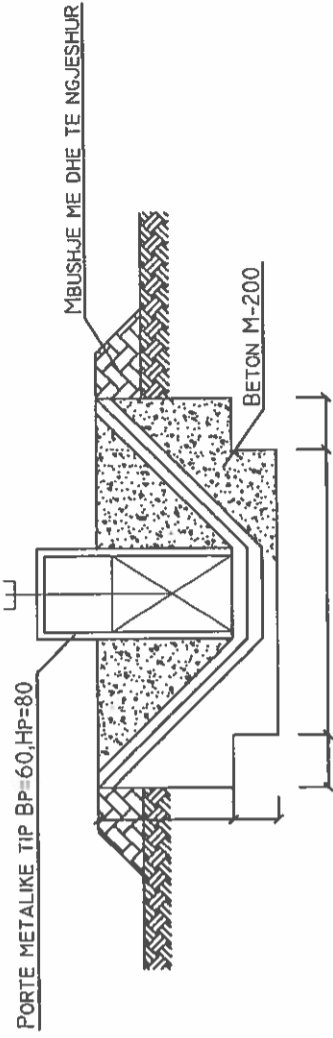

Volumi I punimeve : Prizë tip (40 x 40) cm + barazh (50 x 60) cm

Nr.	PERSHKRIMI I PUNIMEVE	Njesia	Sasia
1	Germim dheu për veprën	m ³	10.80
2	Mbushje me dhe + ngjeshje	m ³	3.49
3	Beton M-200 për mure	m ³	2.16
4	Beton M-200 për veshje	m ³	3.01
5	F.Vendosje Portë Metalike (40 x 50) cm	copë	1
6	F.Vendosje Portë Metalike (50 x 60) cm	copë	1

SHENIME:

- KUOTA E BARAZHIT MERRRET NGA PROFILI GJATESOR I KANALIT.
- PERMASAT JEPEN NE CENTIMETRA, NE VARESI TE PERMASAVE TE PORTES.
- VOLUMET E PUNIMEVE JANE LLOGARITUR PER SEKSION KANALI SEKONDAR PER BARAZHIN BXH=40X50 CM KANALI BKXHK=40X80 CM PER BARAZHIN BXH=50X60 CM KANALI BKXHK=50X90 CM PER BARAZHIN BXH=60X60 CM KANALI BKXHK=50X90 CM PER BARAZHIN BXH=60X80 CM KANALI BKXHK=50X110 CM PER PERMASAT E TJERA VOLUMET DO TE BEHEN SIPAS FAKTIT.
- KJO FLETE TE SHIHET SE BASHKU ME FLETEN PERKATESE TE PORTES TIP.



OBJEKTI: REHABILITIM KANALE UJITES KANALI UJITES VASHTEMI (KRAHU I DIATHE DUNAVEC) PRIZA SH-1:50	INVESTITORI	BASHKIA MALIQ
AUTORE Ing. Panajot Pllani	DATA TETOR 2017	NR. PAGES 23
NR. LICESENSE Z - 2117/4	FIRMA	MIRATOHET DPKZHT BASHKIA MALIQ DREJTORI Enkeleida Vllçani

PRIZE 40X40 CM

PRERJA A - A SH. 1:50

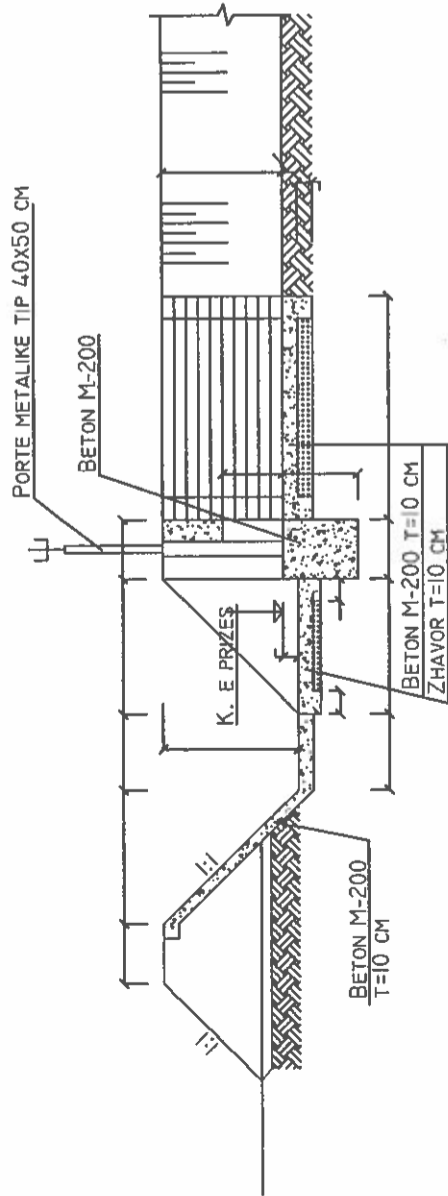

PRERJA B - B SH. 1:50



TABELA E VOLUMEVE TE PUNIMEVE

NR	EMERTIMI I PUNES	NJESIA	SASIA
1	GERMIM DHEU	M3	4.20
2	MBUSHJE DHE NGJESHJE DHEU	M3	1.30
3	BETON M-200 PER MURE	M3	1.50
4	BETON M-200 PER VESHJE	M3	1.40
5	VENDOSJE PORTE METALIKE 40X50 CM	COPE	1

SHENIME:

- KUOTA E PRIZES MERRET NGA PROFILI GJATESOR I KANALIT. DISNIVELI "A" DO TE LLOGARITET SI DIFERENCA E KUOTES SE PRIZES ME KUOTEN E TABANIT TE KANALIT SEKONDAR NGA I CILI MERRET UJI.
- VESHJA MBAS PRIZES RAKORDON STRUKTUREN ME KANALIN TERCIAR.
- PERMASAT JEPEN NE CENTIMETRA.
- VOLUMET E PUNIMEVE JANE LLOGARITUR PER SEKSION KANALI SEKONDAR ME PERMASA BKXHK=50X90 CM DHE TERCIARI ME PERMASA BXH=40X80 CM.
- PER PERMASAT E TJERA VOLUMET DO TE BEHEN SIPAS FAKTIT.
- KJO FLETE TE SHIHET SE BASHKU ME FLETEN PERKATESE TE PORTES TIP.

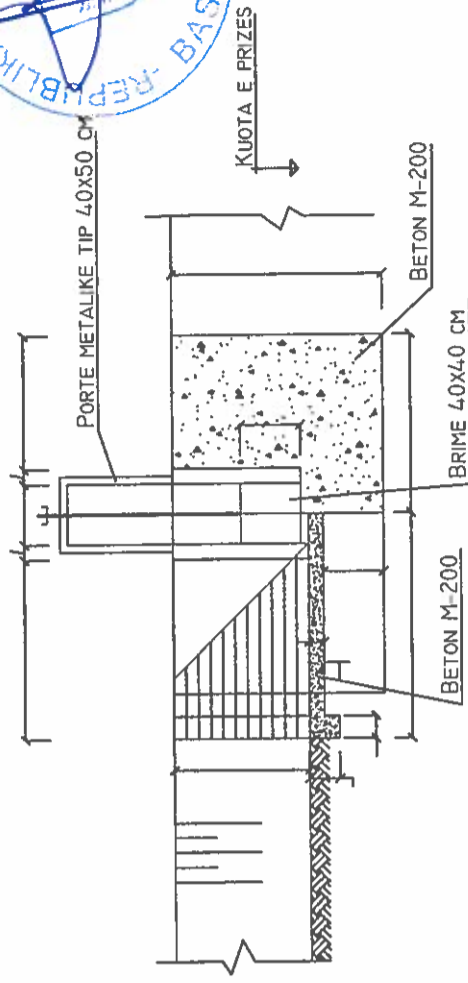
PLANIMETRIA SH. 1:50

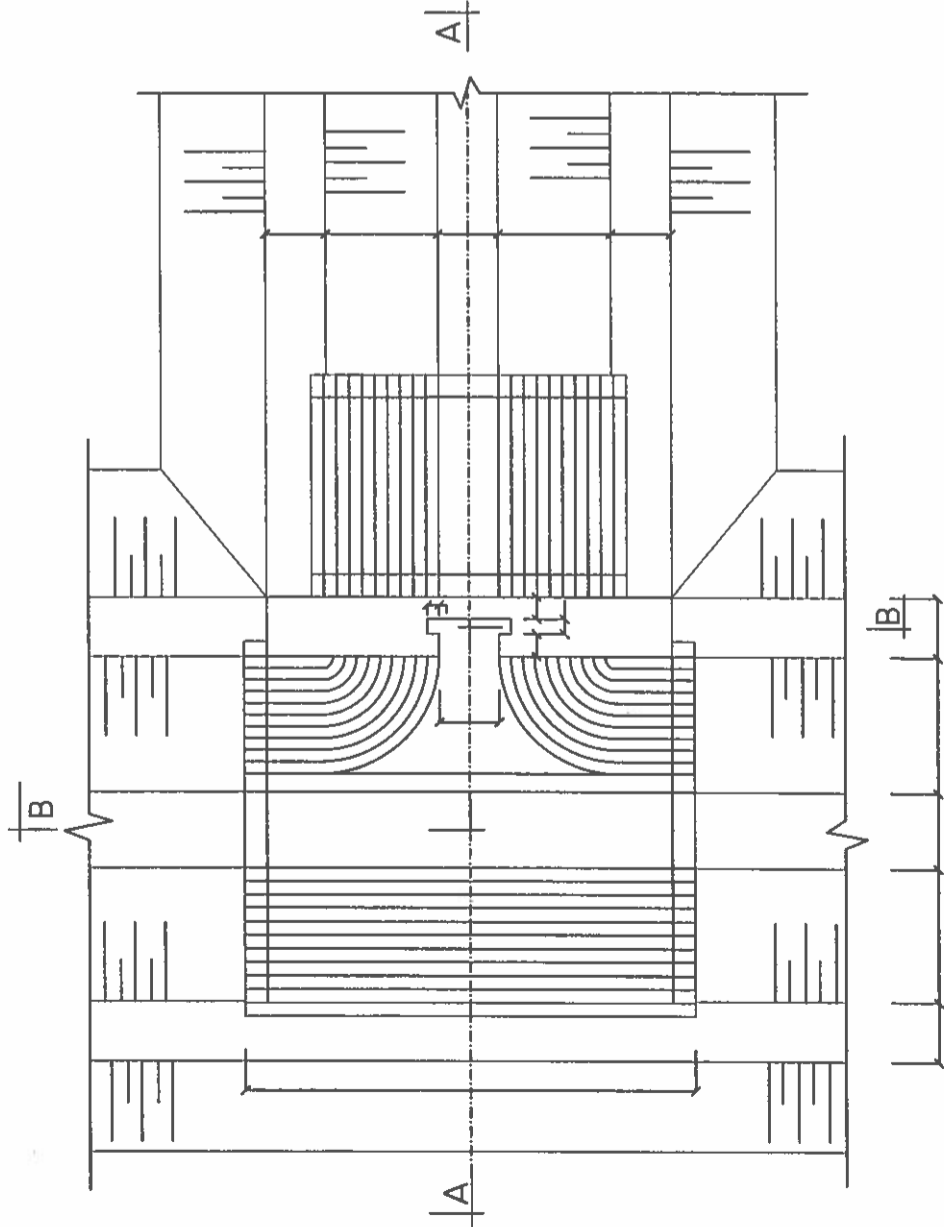

OBJEKTI: REHABILITIM KANALE UJITES KANALI UJITES VASHTEMI (KRAHU I DJATHTE DUNAVEC) PRIZA SH-1:50		INVESTITORI	BASHKIA MALIQ
		DATA	NR. FAQES 24
		TETOR 2017	
AUTORE	NR. LICENSES	FIRMA	
Ing. Panajot Pllani	Z - 2117/4		
		MIRATOHET	
		DPKZHT BASHKIA MALIQ	
		DREJTORI	
		Enketa e Miratimit	

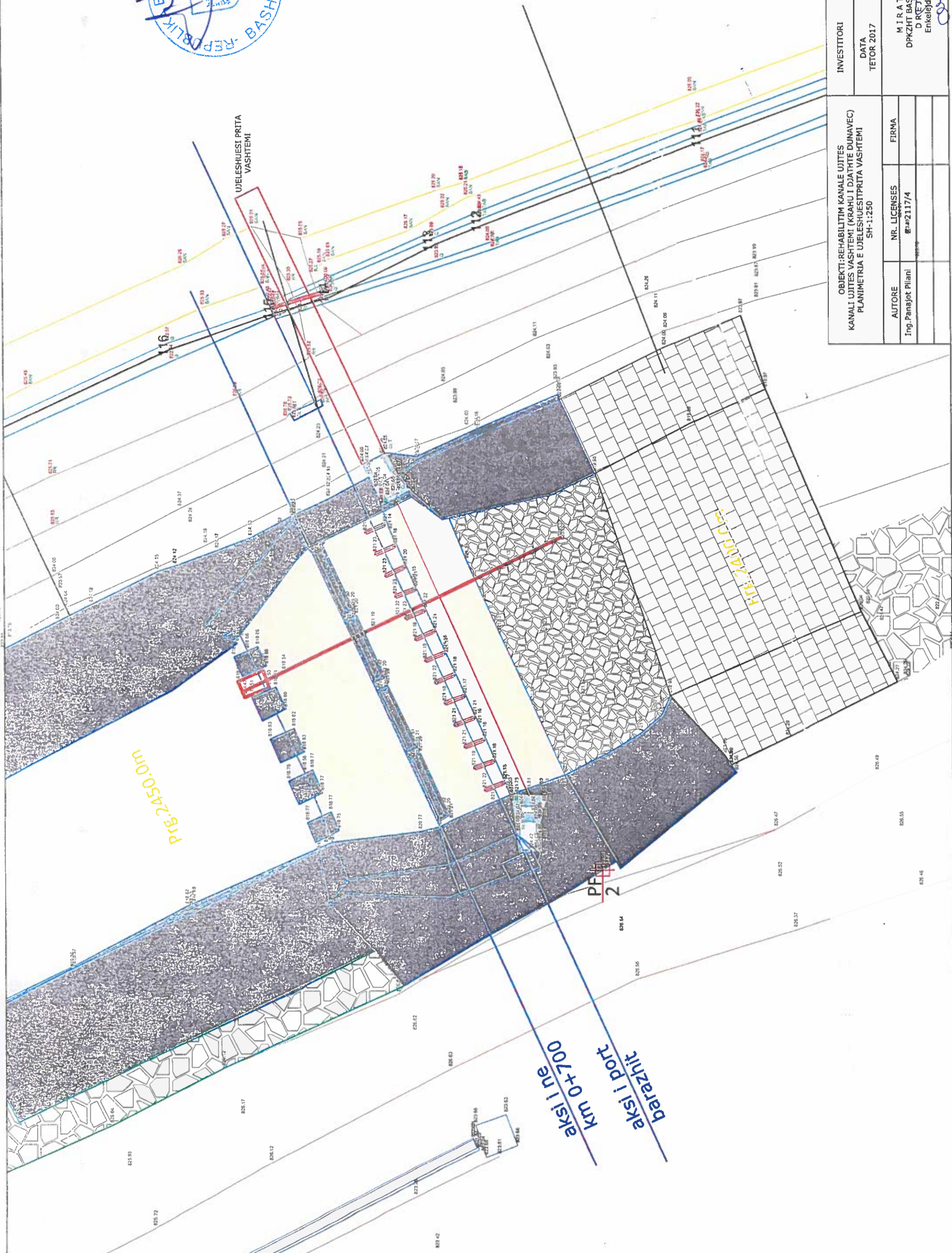

aksli i na
km 0+700
aksli i port
barazit

OBJEKTI: REHABILITIM KANALE UJITES KANALI UJITES VASHTEMI (KRAHU I DIATHE DUNAVEC) PLANIMETRIA E UJESHUESITPRITA VASHTEMI SH-1:250		INVESTITORI	BASHKIA MALIQ
AUTORE Ing. Panajot Pllani		DATA TETOR 2017	NR. FAQES 25
NR. LICENSES #2117/4	FIRMA	MIRATOHET DPKZHT BASHKIA MALIQ DREKTOR E Enkelejd Pllani	