

MIRATOHET
KRYETAR
Z.NERTIL BELLAJ



BASHKIA SELENICË



PROJEKT ZBATIMI
REHABILITIM I RRUGËS LAGJA “ TUBO” SELENICË

VLORE 2024



Projektues: SIRE-ALB SH.P.K

HOROGRAFIA

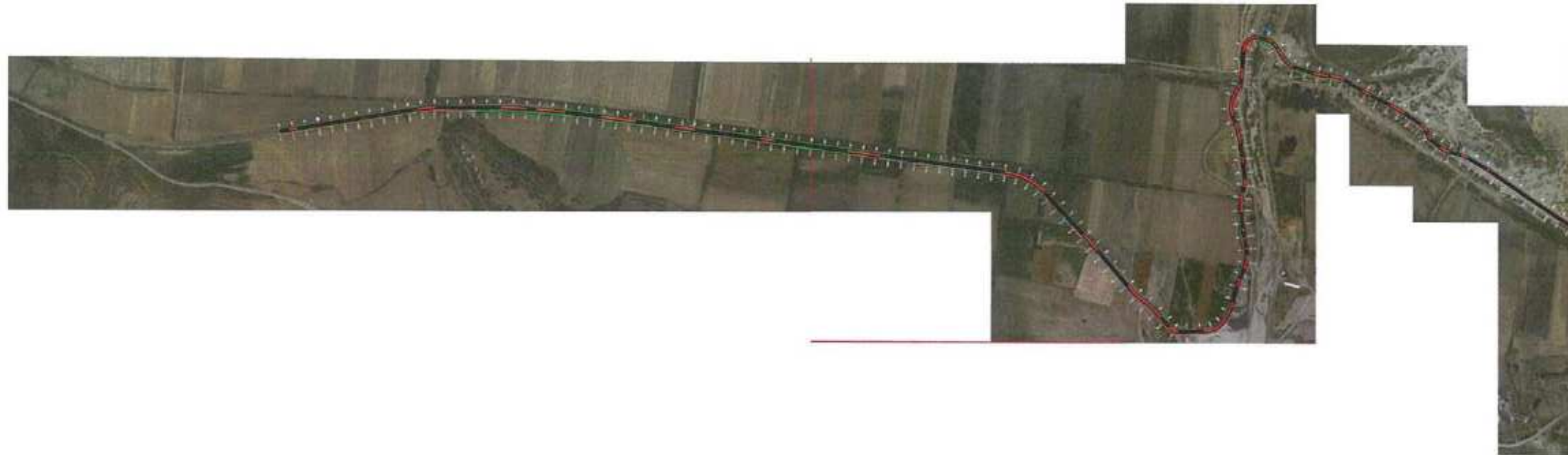

OBJEKTI :

REHABILITIM I RRUGËS LAGJA "TUBO" SELENICË

VENDODHJA:

BASHKIA SELENICË



BASHKIA SELENICË



GRUPI I PROJEKTIMIT

SIRE-ALB SH.P.K

NR.LICENSE: N.7165/3

SHENIME:



DATA: PR. M30625202E

EMËRTESA E FLETËS:

HOROGRAFIA

SH: 1:10000

FL.00



AZHORNIMI TOPOGRAFIK



- Shpjegues:
-  Aksi i rruges (projekti)
 -  Rruge natyrale
 -  Mur betoni
 -  Rrethim
 -  Portë
 -  Tombino
 -  Izohipse
 -  Pikat Topografike

OBJEKTI :
REHABILITIM I RRUGËS LAGJA " TUBO" SELENICË

VENDODHJA:
BASHKIA SELENICË



BASHKIA SELENICË



GRUPI I PROJEKTIMIT
SIRE-ALB SH.P.K
NR. LICENSE: N.7185/3

SHENIME:



DATA: PRILL 2024
M36415202E

EMËRTESA E FLETËS:

AZHORNIMI TOPOGRAFIK

SH: 1:500

FL.01



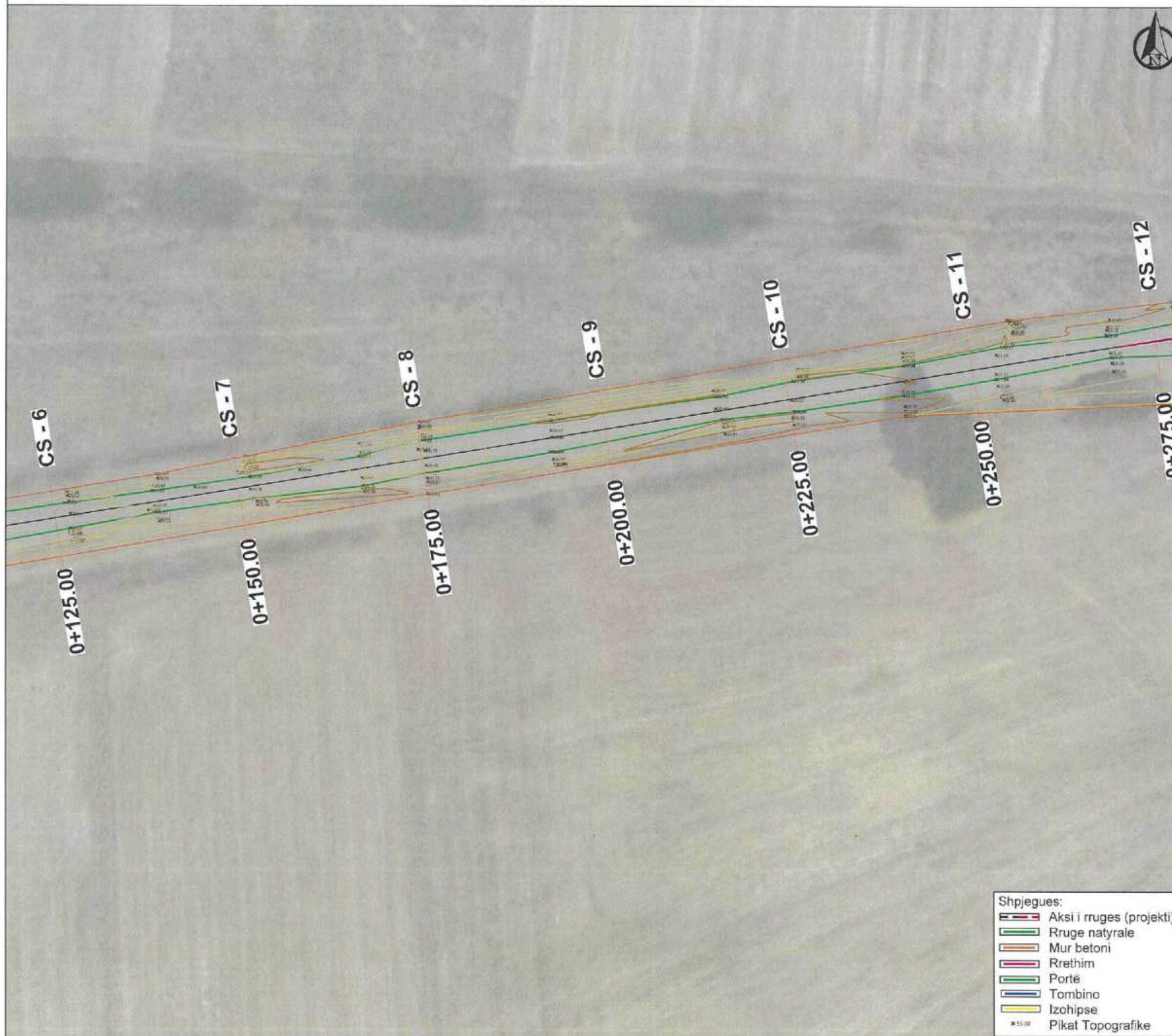

SIRE ALB
Architecture Engineering
e-mail: sira@besafib.com
Tel: 0698 162747
Adresa: Rr. "Gëzgj' Asanll",
Llogja Tavartza, Vlod

AZHORNIMI TOPOGRAFIK



- Shpjegues:**
- Aksi i rruges (projekti)
 - Rruge natyrale
 - Mur betoni
 - Rrethim
 - Portë
 - Tombino
 - Izohipse
 - Pikat Topografike

OBJEKTI :	
REHABILITIM I RRUGËS LAGJA " TUBO" SELENICË	
VENDODHJA:	
BASHKIA SELENICË	
 BASHKIA SELENICË	
GRUPI I PROJEKTIMIT	
SIRE-ALB SH.P.K	
NR.LICENSE: N.7185/3	
SHENIME:	
 M36416202E	
DATA: PRILL 2024	
EMËRTESA E FLETËS:	
AZHORNIMI TOPOGRAFIK	
SH: 1:500	FL.02
 SIRE ALB Architecture Engineering e-mail: sire-alb@outlook.com Tel: 068165747 Adresa: Rr. "Gjergj Avtoni" Lagja "Tavantis, Votë"	

AZHORNIMI TOPOGRAFIK

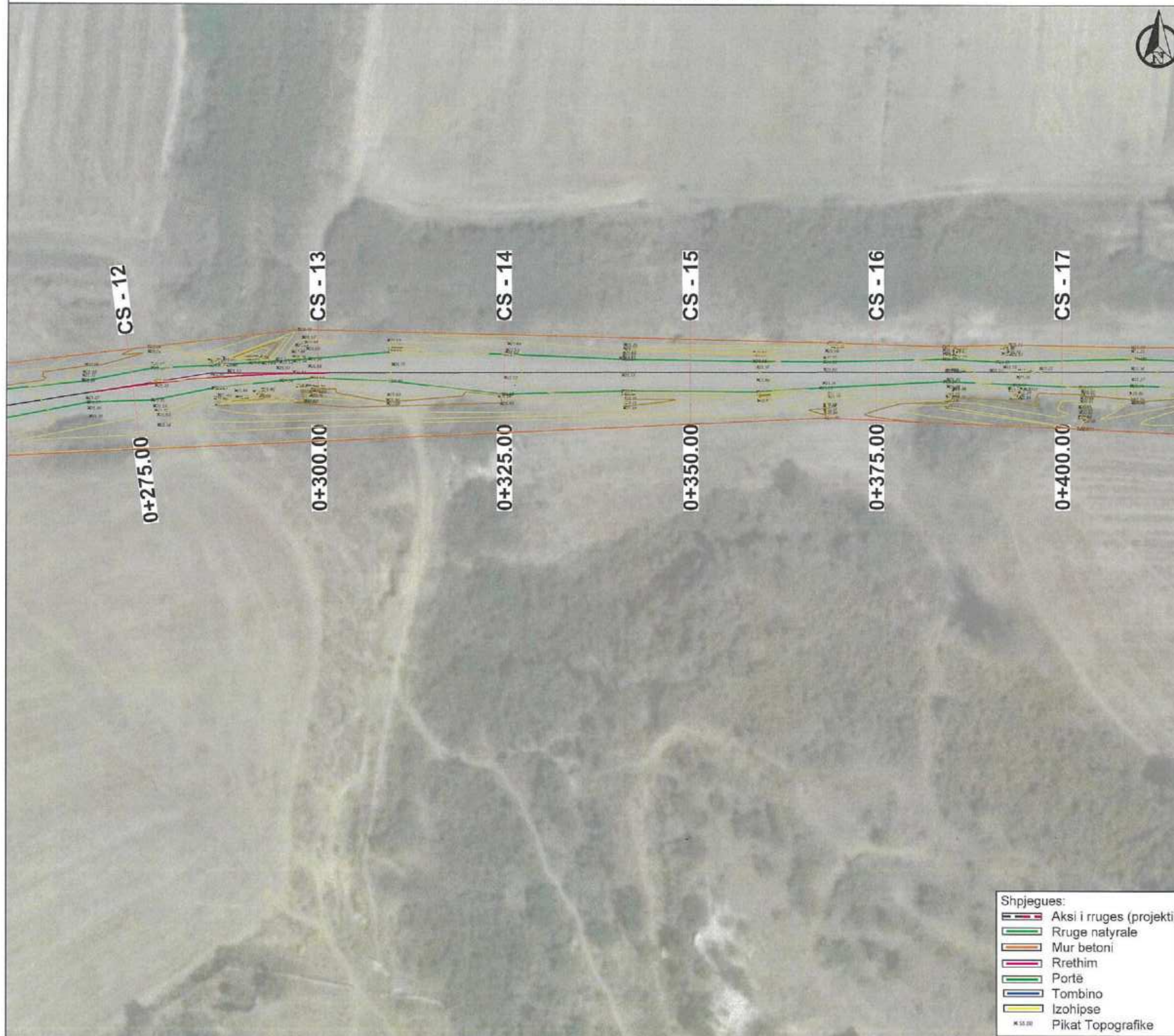

- Shpjegues:**
- Aksi i rruges (projekti)
 - Rruge natyrale
 - Mur betoni
 - Rrethim
 - Portë
 - Tombino
 - Izohipse
 - Pikat Topografike

OBJEKTI :
REHABILITIM I RRUGËS LAGJA " TUBO" SELENICË

VENDODHJA:
BASHKIA SELENICË



BASHKIA SELENICË

GRUPI I PROJEKTIMIT
SIRE-ALB SH.P.K
NR.LICENSE: N.7185/3



DATA: PRILL 2024
EMËRTESA E FLETËS:
AZHORNIMI TOPOGRAFIK

SH: 1:500	FL.03
-----------	-------



AZHORNIMI TOPOGRAFIK



- Shpjegues:**
- Aksi i rruges (projekti)
 - Rruge natyrale
 - Mur betoni
 - Rrethim
 - Portë
 - Tombino
 - Izohipse
 - Pikat Topografike

OBJEKTI :
REHABILITIM I RRUGËS LAGJA "TUBO" SELENICË

VENDODHJA:
BASHKIA SELENICË



BASHKIA SELENICË

GRUPI I PROJEKTIMIT
SIRE-ALB SH.P.K
NR.LICENSE: N.7185/3

SHENIME:

DATA: PRILL 2024
EMËRTESA E FLETËS:
AZHORNIMI TOPOGRAFIK

SH: 1:500	FL.04
-----------	-------

SIRE ALB
Architecture Engineering
e-mail: ve@seoutlook.com
Tel: 0678165747
Adresa: Bll. "Cicrop Ananji",
Luglisë "Parrandë", Vlorë

AZHORNIMI TOPOGRAFIK



- Shpjegues:**
- Aksi i rruges (projekti)
 - Rruge natyrale
 - Mur betoni
 - Rrethim
 - Portë
 - Tombino
 - Izohipse
 - Pikat Topografike

OBJEKTI :
REHABILITIM I RRUGËS LAGJA " TUBO " SELENICË

VENDODHJA:
BASHKIA SELENICË



BASHKIA SELENICË

GRUPI I PROJEKTIMIT
SIRE-ALB SH.P.K
NR.LICENSE: N.7185/3

SHENIME:

DATA: PRILL 2024
EMËRTESA E FLETËS:
AZHORNIMI TOPOGRAFIK

SH: 1:500 FL.05

SIRE ALB
Architecture Engineering
e-mail: sire-alb@outlook.com
Tel: 0698.165747
Adresa: Rr. "Gëzgj Albanit",
Lagja Tavrisia, Vlorë

AZHORNIMI TOPOGRAFIK



- Shpjegues:**
-  Aksi i rruges (projekti)
 -  Rruge natyrale
 -  Mur betoni
 -  Rrethim
 -  Portë
 -  Tombino
 -  Izohipse
 -  Pikat Topografike

OBJEKTI :
REHABILITIM I RRUGËS LAGJA " TUBO " SELENICË

VENDODHJA:
BASHKIA SELENICË



BASHKIA SELENICË

GRUPI I PROJEKTIMIT
SIRE-ALB SH.P.K
NR. LICENSE: N.7185/3



DATA: PRILL 2024
EMËRTESA E FLETËS:
AZHORNIMI TOPOGRAFIK

SH: 1:500
FL.06



AZHORNIMI TOPOGRAFIK

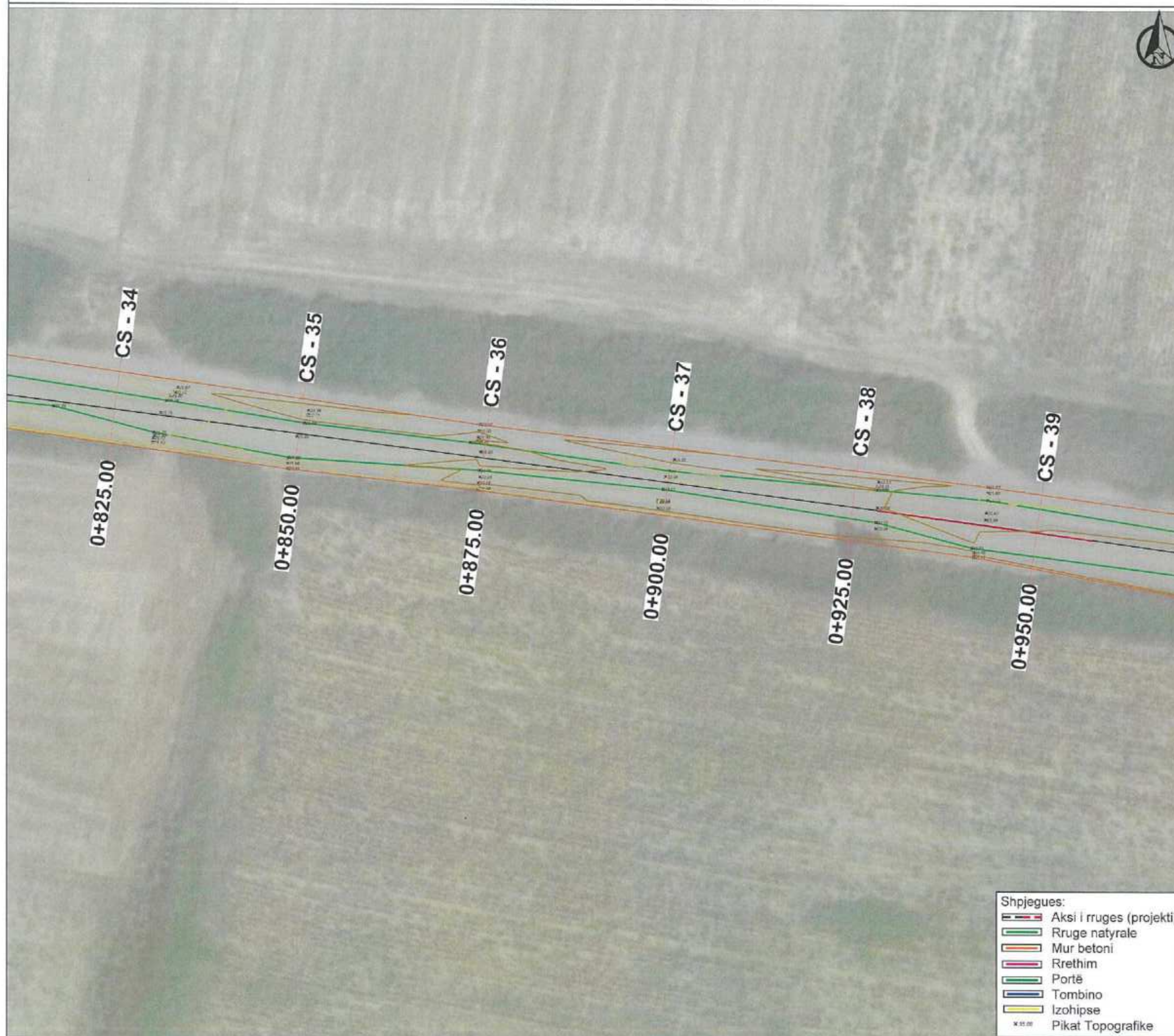

- Shpjegues:**
- Aksi i rruges (projekti)
 - Rruge natyrale
 - Mur betoni
 - Rrethim
 - Portë
 - Tombino
 - Izohipse
 - Pikat Topografike

OBJEKTI :
REHABILITIM I RRUGËS LAGJA " TUBO" SELENICË

VENDODHJA:
BASHKIA SELENICË



BASHKIA SELENICË

GRUPI I PROJEKTIMIT
SIRE-ALB SH.P.K
NR. LICENSE: N.7185/3



DATA: PRILL 2024
EMËRTESA E FLETËS:
AZHORNIMI TOPOGRAFIK

SH: 1:500	FL.07
-----------	-------



AZHORNIMI TOPOGRAFIK

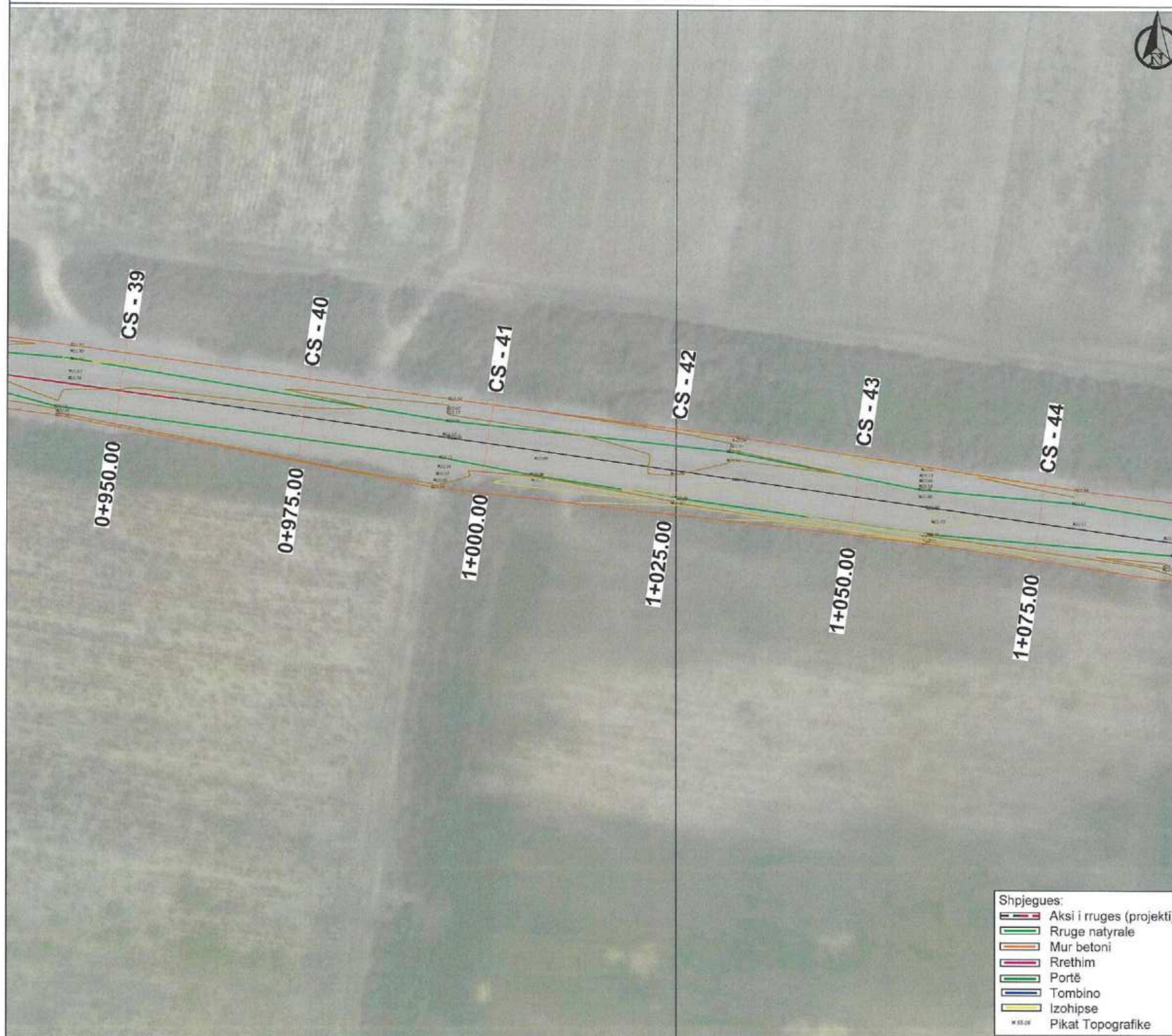

- Shpjegues:**
- Aksi i rruges (projekti)
 - Rruge natyrale
 - Mur betoni
 - Rrethim
 - Portë
 - Tombino
 - Izohipse
 - Pikat Topografike

OBJEKTI :
REHABILITIM I RRUGËS LAGJA " TUBO" SELENICË

VENDODHJA:
BASHKIA SELENICË



BASHKIA SELENICË

GRUPI I PROJEKTIMIT
SIRE-ALB SH.P.K
NR. LICENSE: N.7185/3



DATA: PRILLI 2024
EMËRTESA E FLETËS: M36415202E

AZHORNIMI TOPOGRAFIK

SH: 1:500	FL.08
-----------	-------



AZHORNIMI TOPOGRAFIK

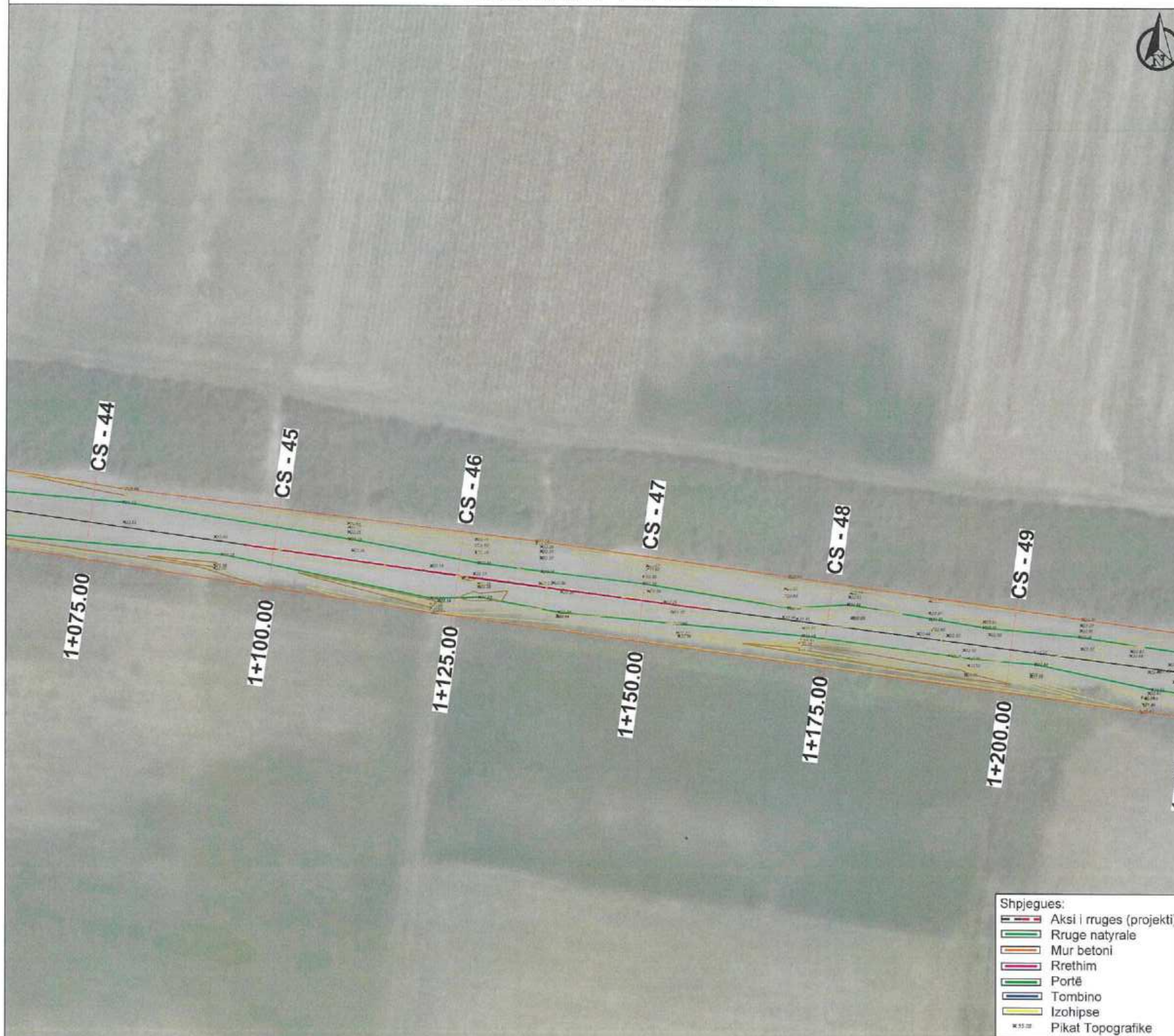

- Shpjegues:
- Aksi i rruges (projekti)
 - Rruge natyrale
 - Mur betoni
 - Rrethim
 - Portë
 - Tombino
 - Izohipse
 - Pikat Topografike

OBJEKTI :
REHABILITIM I RRUGËS LAGJA " TUBO" SELENICË

VENDODHJA:
BASHKIA SELENICË



BASHKIA SELENICË

GRUPI I PROJEKTIMIT
SIRE-ALB SH.P.K
NR. LICENSE: N. 7185/3

SHENIME:



DATA: PRILL 2024

EMËRTESA E FLETËS:

AZHORNIMI TOPOGRAFIK

SH: 1:500

FL.09



e-mail: sira@outlook.com
Tel: 0684 463747
Adresa: "C'rop Arvanat",
Lagja "Pavardina Vllat"

AZHORNIMI TOPOGRAFIK

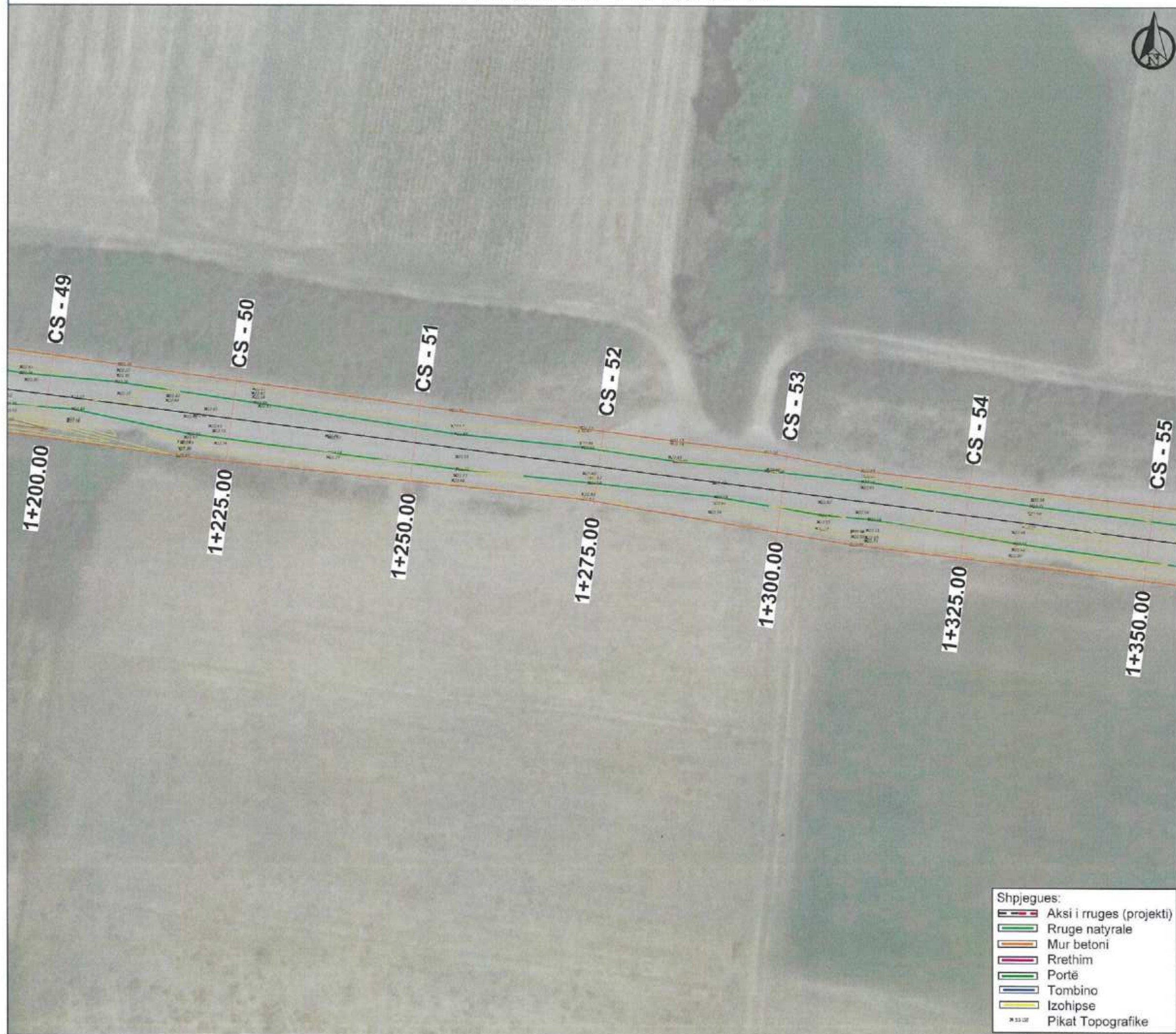

- Shpjegues:
- Aksi i rruges (projekti)
 - Rruge natyrale
 - Mur betoni
 - Rrethim
 - Portë
 - Tombino
 - Izohipse
 - Pikat Topografike

OBJEKTI :
REHABILITIM I RRUGËS LAGJA " TUBO " SELENICË

VENDODHJA:
BASHKIA SELENICË



BASHKIA SELENICË

GRUPI I PROJEKTIMIT
SIRE-ALB SH.P.K
NR.LICENSE: N.7185/3

SHENIME:

DATA: PRILL 2024 (M36415202E)

EMËRTESA E FLETËS:
AZHORNIMI TOPOGRAFIK

SH: 1:500 FL.10



AZHORNIMI TOPOGRAFIK

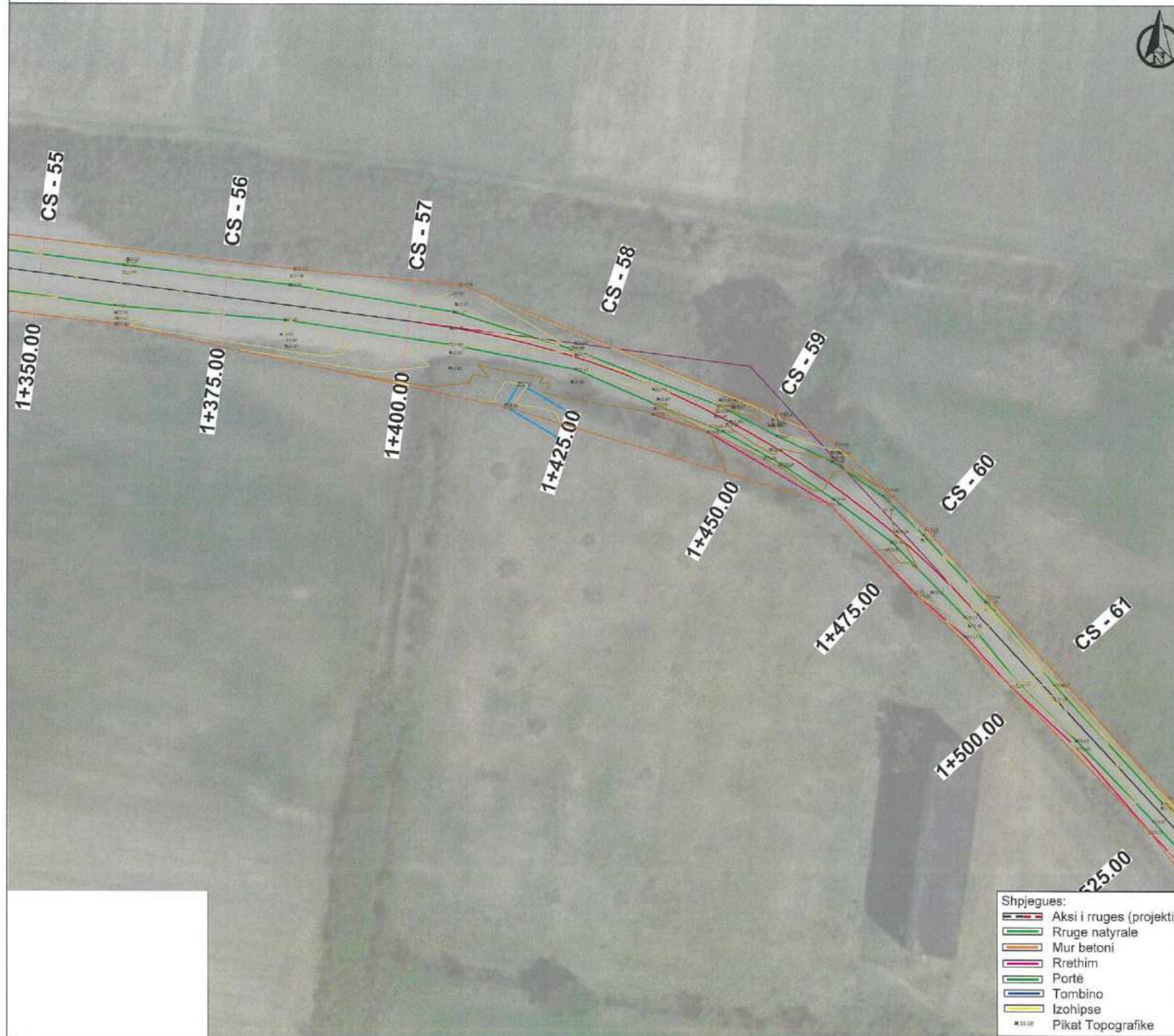

- Shpjegues:**
- Aksi i rruges (projekti)
 - Rruge natyrale
 - Mur betoni
 - Rrethim
 - Portë
 - Tombino
 - Izohipse
 - Pikat Topografike

OBJEKTI :
REHABILITIM I RRUGËS LAGJA " TUBO" SELENICË

VENDODHJA:
BASHKIA SELENICË



BASHKIA SELENICË

GRUPI I PROJEKTIMIT
SIRE-ALB SH.P.K
NR.LICENSE: N.7185/3

SHENIME:

DATA: PRILL 2024
EMËRTEZA E FLETËS: M36415202E
AZHORNIMI TOPOGRAFIK

SH: 1:500 FL.II

Architecture Engineering
e-mail: sire-alb@outlook.com
Tel: 0698.165747
Adresa: Rr. "Gjergj Arianiti"
Lagja Tavolizza, Vlorë

AZHORNIMI TOPOGRAFIK

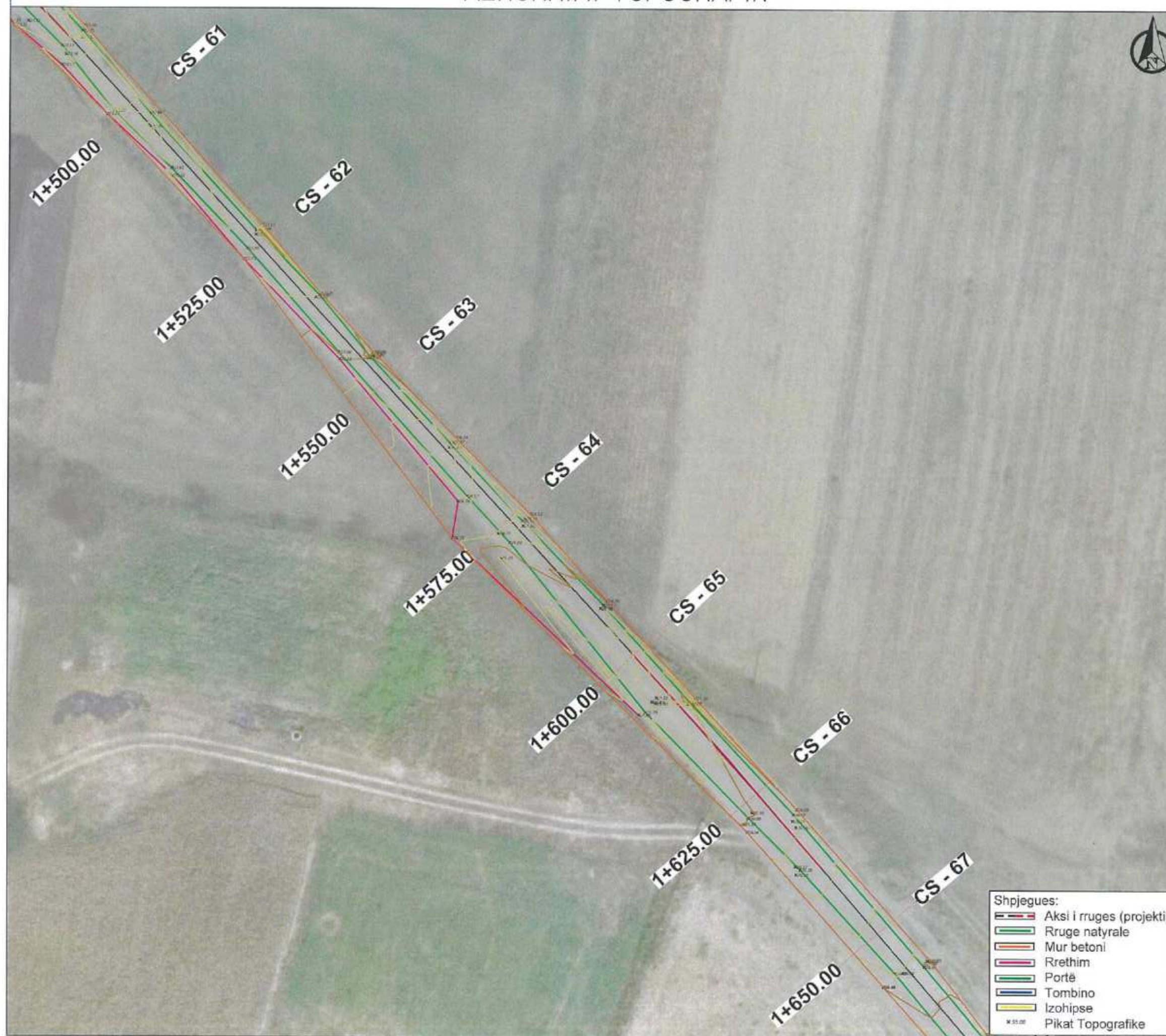

OBJEKTI :
REHABILITIM I RRUGËS LAGJA "TUBO" SELENICË

VENDODHJA:
BASHKIA SELENICË



GRUPI I PROJEKTIMIT
SIRE-ALB SH.P.K
NR. LICENSE: N. 7185/3



DATA: PRILL 2024
EMËRTESA E FLETËS:
AZHORNIMI TOPOGRAFIK

SH: 1:500
FL.12



AZHORNIMI TOPOGRAFIK



OBJEKTI :
REHABILITIM I RRUGËS LAGJA " TUBO" SELENICË

VENDODHJA:
BASHKIA SELENICË



BASHKIA SELENICË

GRUPI I PROJEKTIMIT
SIRE-ALB SH.P.K
NR. LICENSE: N.7185/3



DATA: PRILL 2021
EMËRTESA E FLETËS:
AZHORNIMI TOPOGRAFIK

SH: 1:500
FL.13



AZHORNIMI TOPOGRAFIK

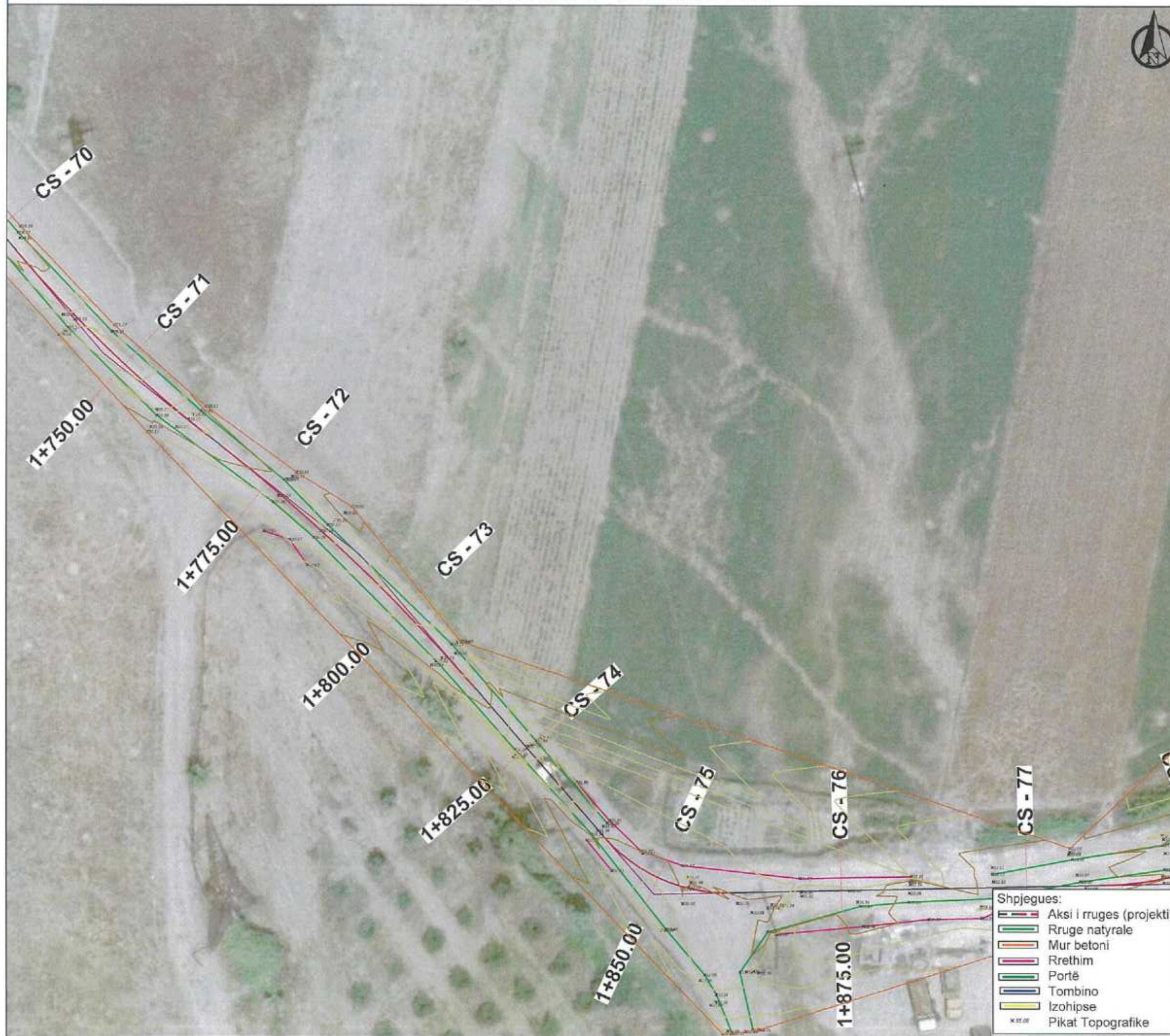

OBJEKTI :
REHABILITIM I RRUGËS LAGJA " TUBO" SELENICË

VENDODHJA:
BASHKIA SELENICË



GRUPI I PROJEKTIMIT
SIRE-ALB SH.P.K
NR.LICENSE: N.7185/3

SHENIME:



DATA: PRILL 2024

EMËRTESA E FLETËS:

AZHORNIMI TOPOGRAFIK

SH: 1:500

FL.14

Shpjegues:

- Aksi i rruges (projekti)
- Rruge natyrale
- Mur betoni
- Rrethim
- Portë
- Tombino
- Izohipse
- Pikat Topografike

SIRE ALB
Architecture Engineering
e-mail: ire-alb@outlook.com
Tel: 0698-65747
Adresa: Rr. "Gjergj Fishta",
Llogji "Favorit", Vlorë

AZHORNIMI TOPOGRAFIK



- Shpjegues:**
- Aksi i rruges (projekti)
 - Rruge natyrale
 - Mur betoni
 - Rrethim
 - Portë
 - Tombino
 - Izohipse
 - Pikat Topografike

OBJEKTI :
REHABILITIM I RRUGËS LAGJA " TUBO" SELENICË

VENDODHJA:
BASHKIA SELENICË

BASHKIA SELENICË

GRUPI I PROJEKTIMIT
SIRE-ALB SH.P.K
NR.LICENSE: N.7185/3

SHENIME:



Architecture Engineering
DATA: PRILL 2024
EMËRTESA E FLETËS: M35415202E

AZHORNIMI TOPOGRAFIK

SH: 1:500	FL.15
-----------	-------

Architecture Engineering
e-mail: ire-alb@outlook.com
Tel: 0698165747
Adresa: Rr. "Gjergj Aleksi"
Llogji Tavardha, Vlorë

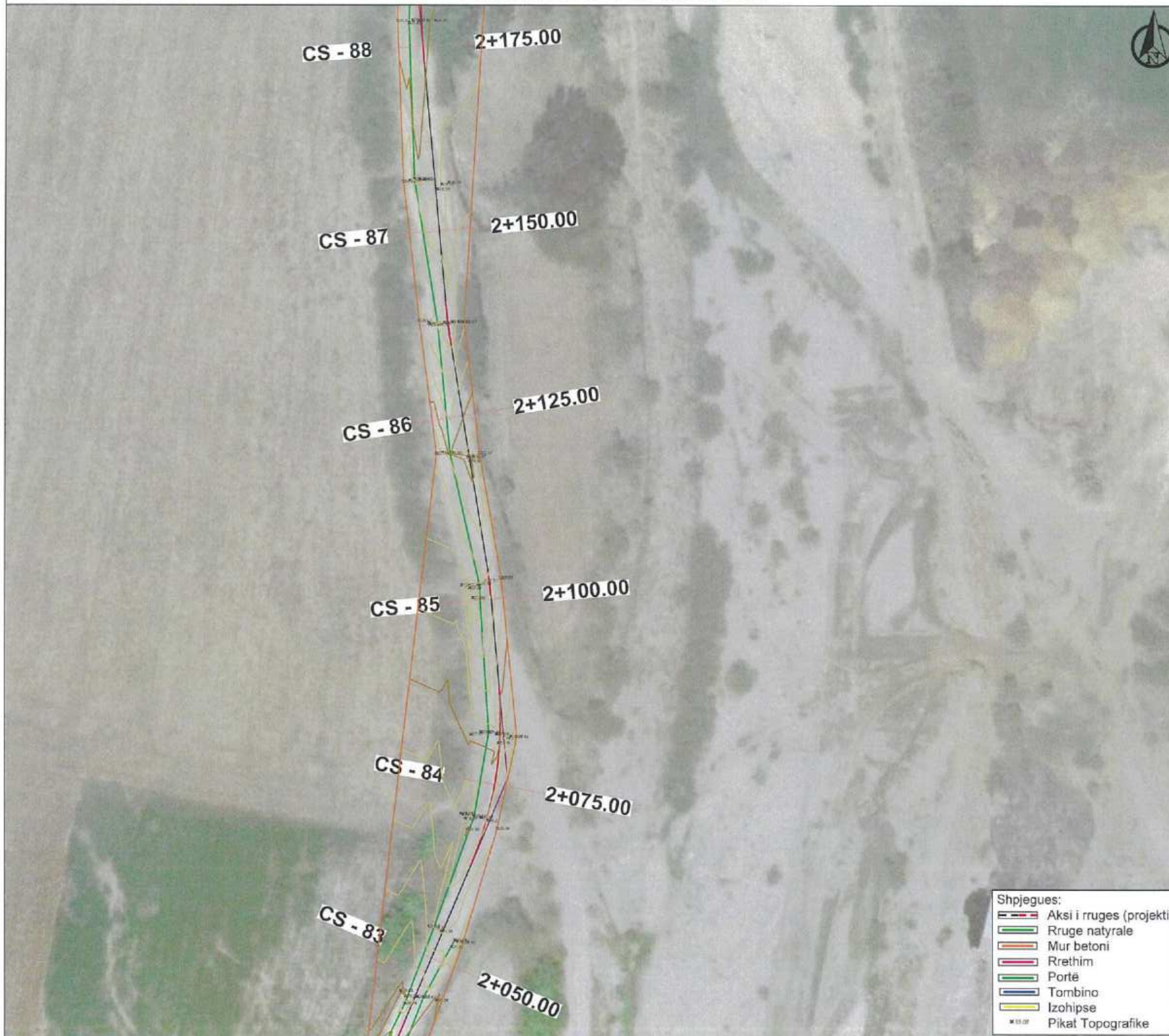
AZHORNIMI TOPOGRAFIK



OBJEKTI :
REHABILITIM I RRUGËS LAGJA " TUBO" SELENICË

VENDODHJA:
BASHKIA SELENICË



BASHKIA SELENICË

GRUPI I PROJEKTIMIT
SIRE-ALB SH.P.K
NR.LICENSE: N.7185/3

SHENIME:



DATA: PRILL 2024
EMËRTESA E FLETËS: 36415202E
AZHORNIMI TOPOGRAFIK

SH: 1:500
FL.16

- Shpjegues:
- Aksi i rruges (projekti)
 - Rruge natyrale
 - Mur betoni
 - Rrethim
 - Portë
 - Tombino
 - Izohipse
 - Pikat Topografike

SIRE ALB
Architecture Engineering
e-mail: sire@shqipetia.com
Tel: 0698.65747
Adresa: Rr. "Gjergj Arbnor",
Lagja Tavrisia, Vlorë

AZHORNIMI TOPOGRAFIK

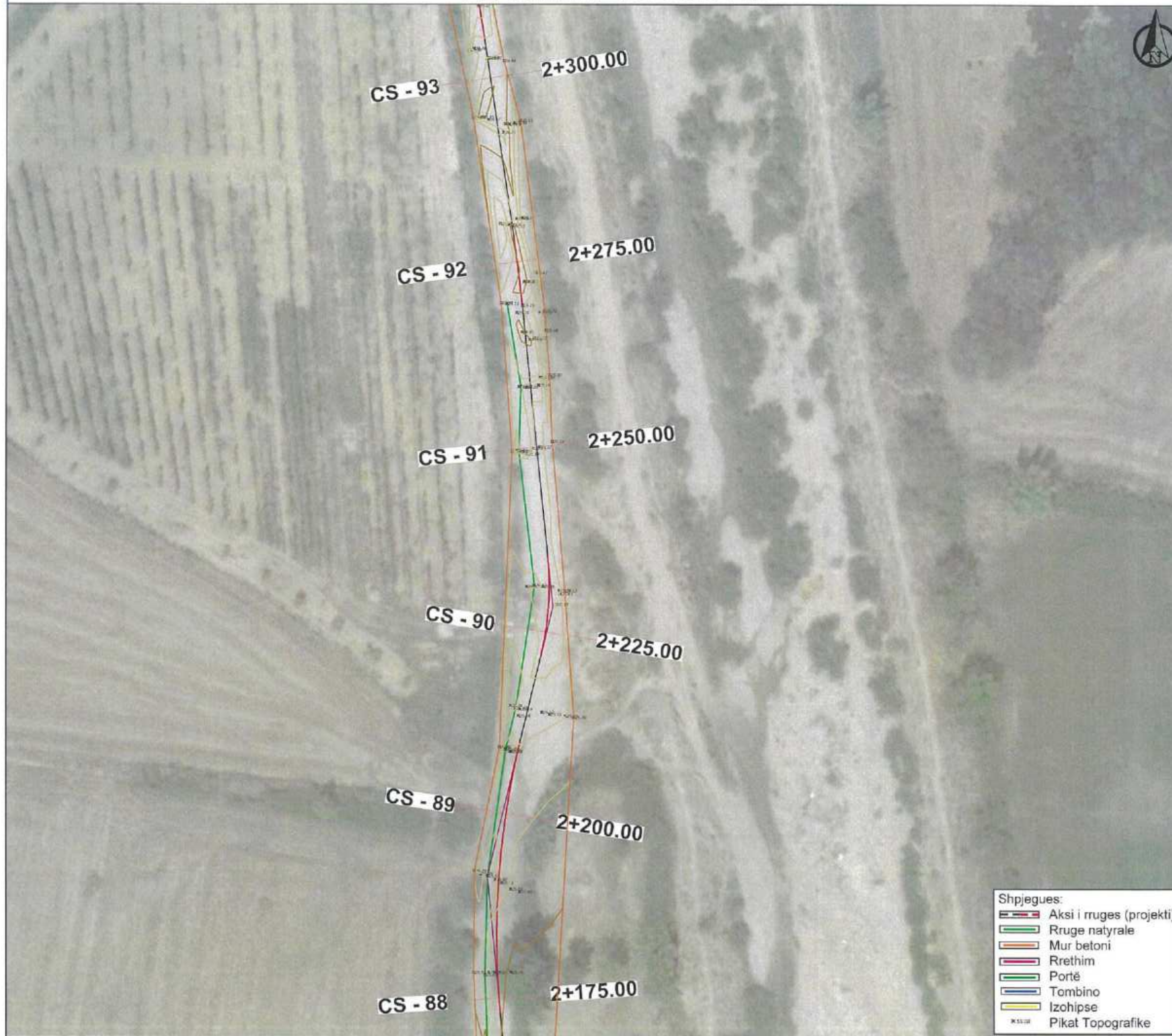

- Shpjegues:**
- Aksi i rruges (projekti)
 - Rruge natyrale
 - Mur betoni
 - Rrethim
 - Portë
 - Tombino
 - Izohipse
 - Pikat Topografike

OBJEKTI :
REHABILITIM I RRUGËS LAGJA "TUBO" SELENICË

VENDODHJA:
BASHKIA SELENICË



BASHKIA SELENICË

GRUPI I PROJEKTIMIT
SIRE-ALB SH.P.K
NR.LICENSE: N.7185/3

SHENIME:



DATA: PRILL 2024 M36415202E

EMËRTESA E FLETËS:
AZHORNIMI TOPOGRAFIK

SH: 1:500	FL.17
-----------	-------



AZHORNIMI TOPOGRAFIK



- Shpjegues:**
- Aksi i rruges (projekti)
 - Rruge natyrale
 - Mur betoni
 - Rrethim
 - Portë
 - Tombino
 - Izohipse
 - Pikat Topografike

OBJEKTI :
REHABILITIM I RRUGËS LAGJA " TUBO " SELENICË

VENDODHJA:
BASHKIA SELENICË



BASHKIA SELENICË

GRUPI I PROJEKTIMIT
SIRE-ALB SH.P.K
NR. LICENSE: N.7185/3

SHENIME:



DATA: PRILL 2024
EMËRTESA E FLETËS:
AZHORNIMI TOPOGRAFIK

SH: 1:500	FL.18
-----------	-------



SIRE ALB
Architecture Engineering
e-mail: sire@shqip.com
Tel: 0695 65747
Adresa: "Çirçë Ananë"
Lagja Tavolisa, Vlorë

AZHORNIMI TOPOGRAFIK

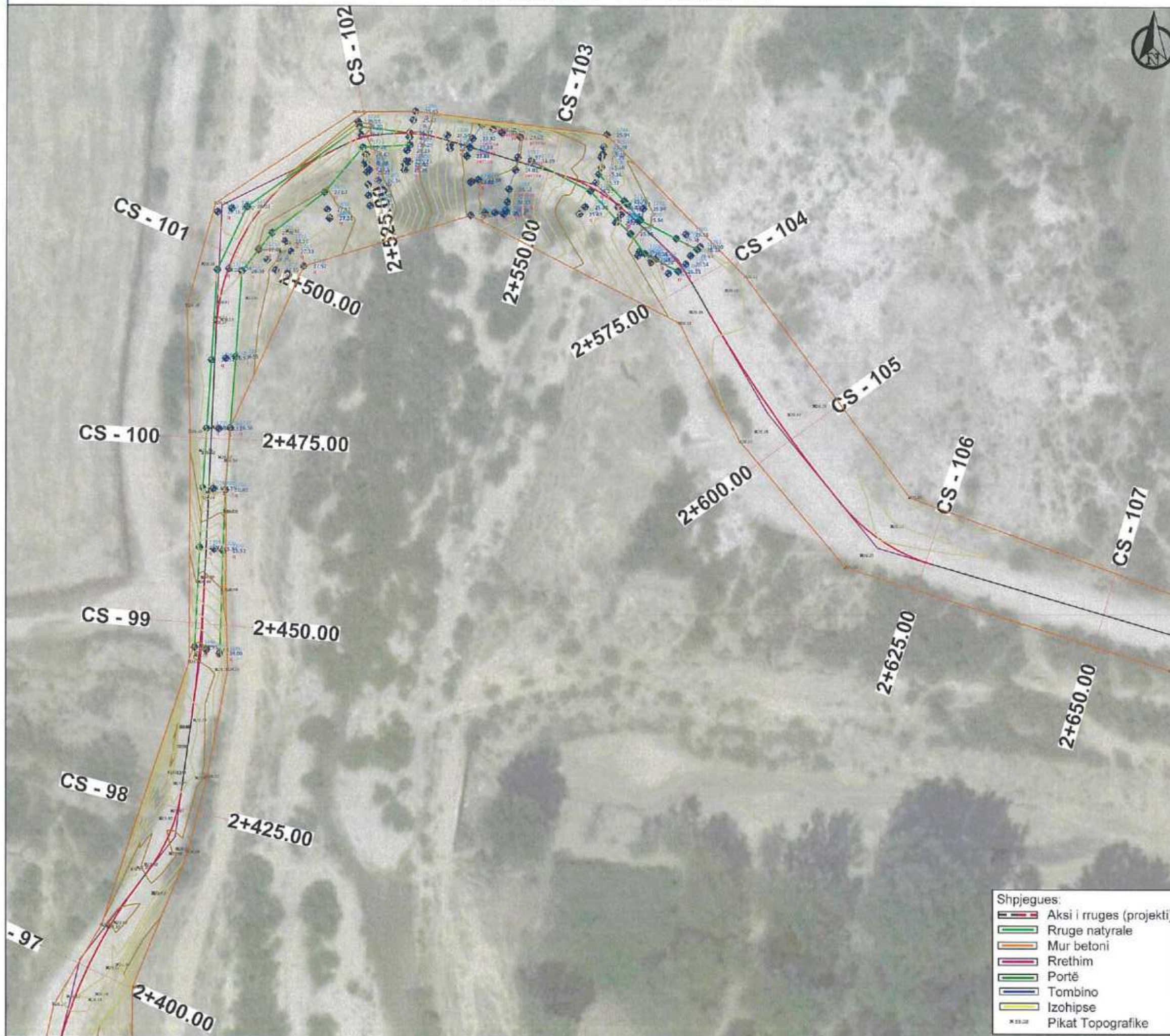

OBJEKTI :
REHABILITIM I RRUGËS LAGJA " TUBO" SELENICË

VENDODHJA:
BASHKIA SELENICË



BASHKIA SELENICË

GRUPI I PROJEKTIMIT
SIRE-ALB SH.P.K
NR.LICENSE: N.7185/3

SHENIME:

 DATA: PRILL 2024
 EMËRTESA E FLETËS: M36415202E
 AZHORNIMI TOPOGRAFIK

SH: 1:500 FL.19

- Shpjegues:
-  Aksi i rruges (projekti)
 -  Rruge natyrale
 -  Mur betoni
 -  Rrethim
 -  Portë
 -  Tombino
 -  Izohipse
 -  Pikat Topografike



AZHORNIMI TOPOGRAFIK

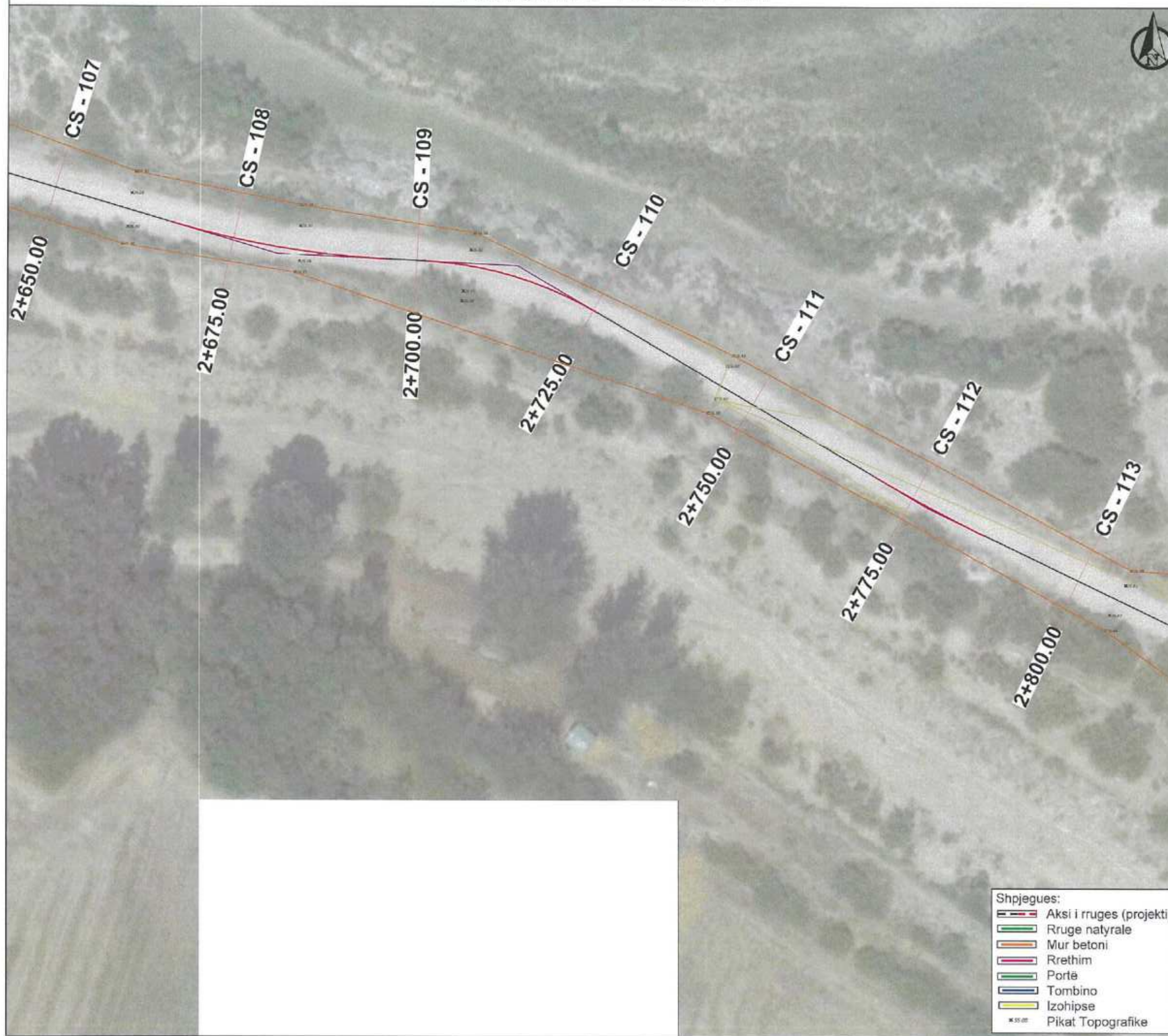

- Shpjegues:**
- Aksi i rruges (projekti)
 - Rruge natyrale
 - Mur betoni
 - Rrethim
 - Portë
 - Tombino
 - Izohipse
 - Pikat Topografike

OBJEKTI :
REHABILITIM I RRUGËS LAGJA " TUBO" SELENICË

VENDODHJA:
BASHKIA SELENICË



BASHKIA SELENICË

GRUPI I PROJEKTIMIT
SIRE-ALB SH.P.K
NR. LICENSE: N.7185/3

SHENIME:

DATA: PRILL 2024
EMËRTESA E FLETËS: Architecture Engineering
AZHORNIMI TOPOGRAFIK

SH: 1:500 FL.20



AZHORNIMI TOPOGRAFIK

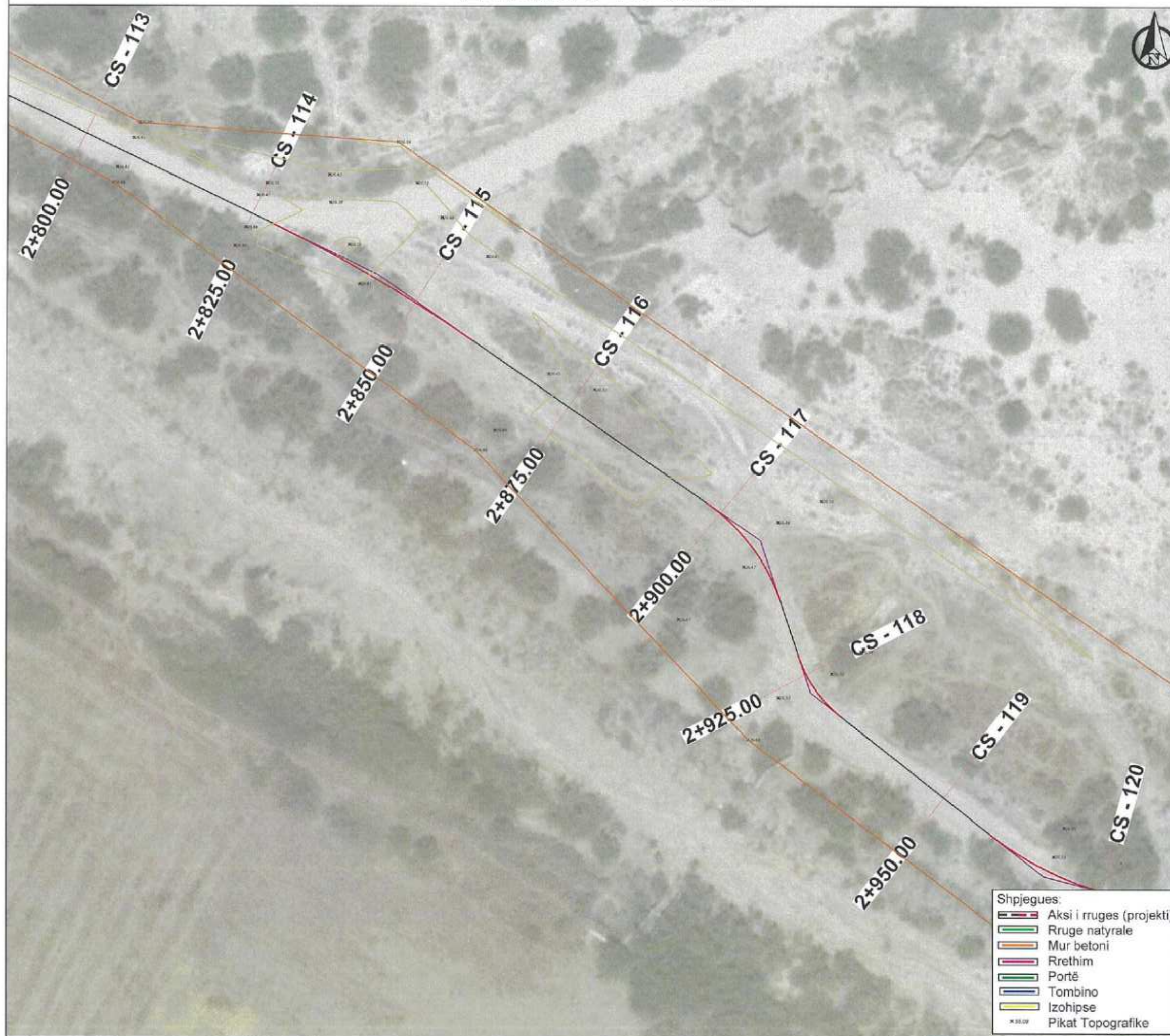

OBJEKTI :
REHABILITIM I RRUGËS LAGJA " TUBO " SELENICË

VENDODHJA:
BASHKIA SELENICË



GRUPI I PROJEKTIMIT
SIRE-ALB SH.P.K
NR.LICENSE: N.7185/3

SHENIME:
SIRE ALB
Architecture Engineering
DATA: PRILL 2024
EMËRTESA E FLETËS: MS415202E
AZHORNIMI TOPOGRAFIK

SH: 1:500
FL.21



AZHORNIMI TOPOGRAFIK

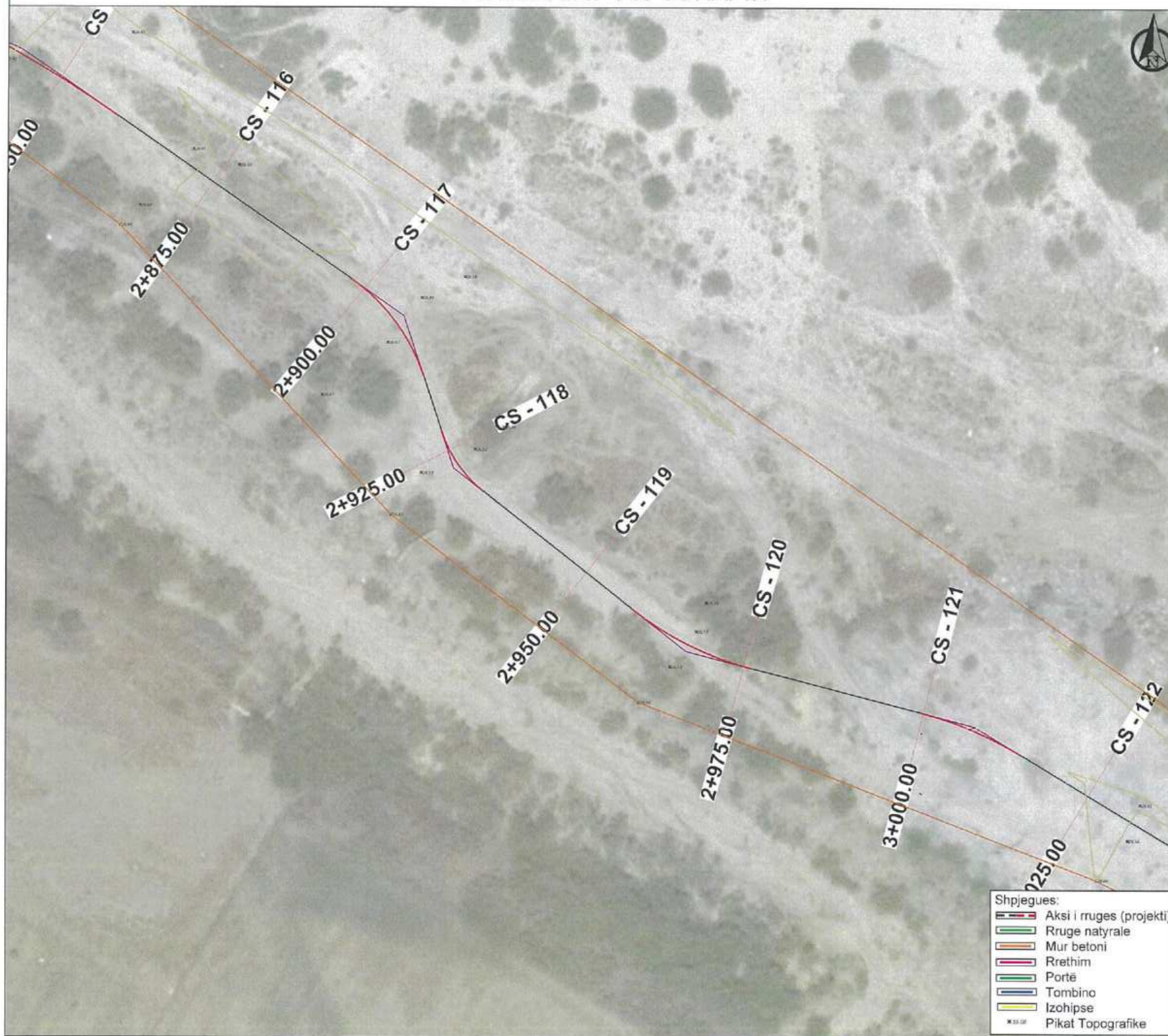

OBJEKTI :
REHABILITIM I RRUGËS LAGJA "TUBO" SELENICË

VENDODHJA:
BASHKIA SELENICË



BASHKIA SELENICË



GRUPI I PROJEKTIMIT
SIRE-ALB SH.P.K
NR.LICENSE: N.7185/3

SHENIME:

DATA: PRILL 2024
EMËRTESA E FLETËS: M36415202F
AZHURNIMI TOPOGRAFIK

SH: 1:500
FL.22



AZHORNIMI TOPOGRAFIK

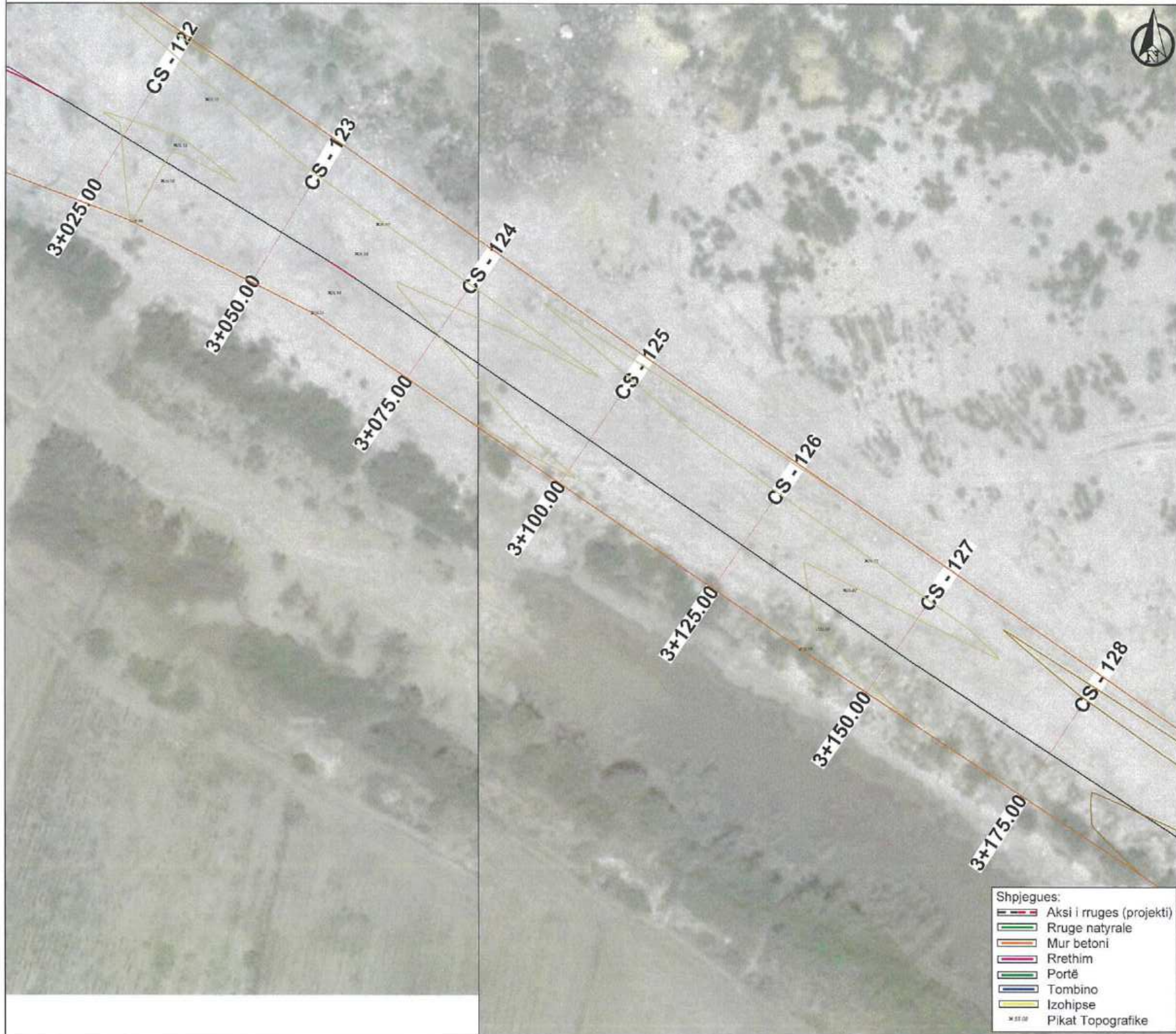

- Shpjegues:
- Aksi i rruges (projekti)
 - Rruge natyrale
 - Mur betoni
 - Rrethim
 - Portë
 - Tombino
 - Izohipse
 - Pikat Topografike

OBJEKTI :
REHABILITIM I RRUGËS LAGJA " TUBO " SELENICË

VENDODHJA:
BASHKIA SELENICË



BASHKIA SELENICË

GRUPI I PROJEKTIMIT

SIRE-ALB SH.P.K

NR. LICENSE: N.7185/3

SHENIME:



DATA: PRILL 2024

Architecture Engineering

EMËRTESA E FLETËS:

M36415202E

AZHORNIMI TOPOGRAFIK

SH: 1:500

FL.23



SIRE ALB
Architecture Engineering
e-mail: sira@shqipetia.com
Tel: 0695 162747
Adresa: Rr. "Gjergj Arianiti",
Llogja Pavlovica, Vlod

AZHORNIMI TOPOGRAFIK



- Shpjegues:
- Aksi i rruges (projekti)
 - Rruge natyrale
 - Mur betoni
 - Rrethim
 - Portë
 - Tombino
 - Izohipse
 - Pikat Topografike

OBJEKTI :
REHABILITIM I RRUGES LAGJA " TUBO" SELENICË

VENDODHJA:
BASHKIA SELENICË

BASHKIA SELENICË

GRUPI I PROJEKTIMIT
SIRE-ALB SH.P.K
NR.LICENSE: N.7185/3

SHENIME:



SIRE-ALB
Architecture Engineering

DATA: PRILL 2024
EMËRTESA E FLETËS: M36415202E
AZHORNIMI TOPOGRAFIK

SH: 1:500 FL.24

SIRE-ALB
Architecture Engineering
e-mail: info@sireshqip.com
Tel: 069415202E
Adresa: Rr. "Gjergj Kastrioti"
Llogji Favalis, Vauë

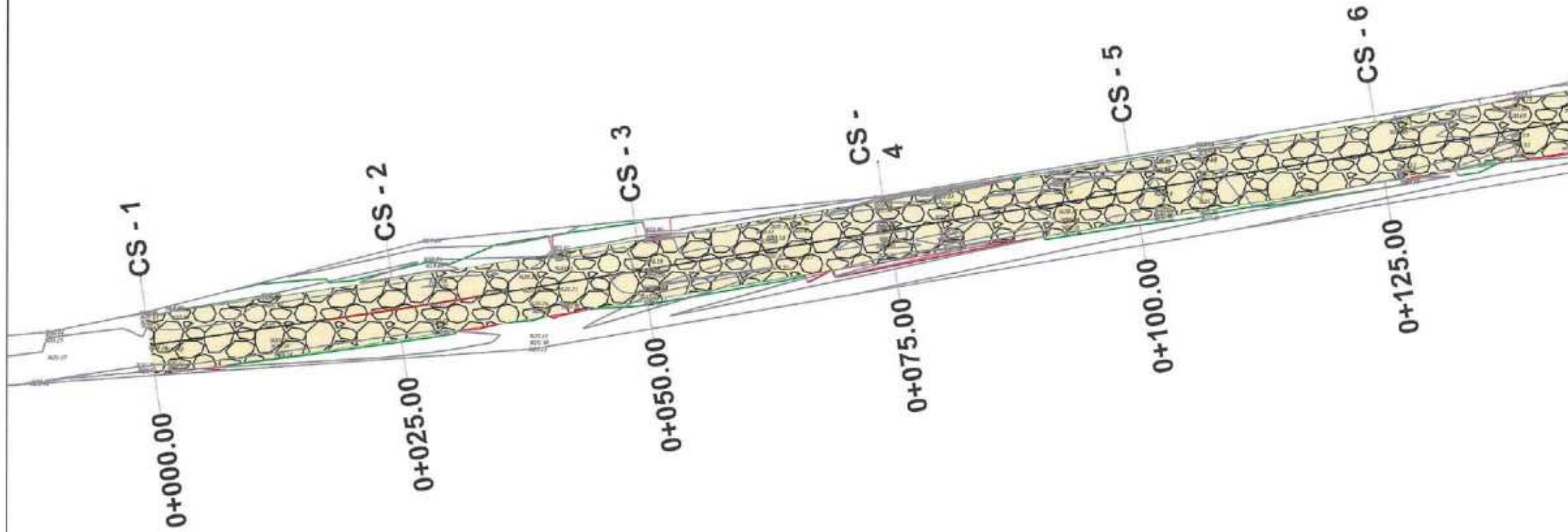
PLANIMETRIA E RRUGËS



OBJEKTI :
REHABILITIM I RRUGËS LAGJA " TUBO " SELENICË

VENDODHJA:
BASHKIA SELENICË



BASHKIA SELENICË

GRUPI I PROJEKTIMIT
SIRE-ALB SH.P.K
NR.LICENSE: N.7185/3

SHENIME:



DATA: PRILL 2024 Architecture Engineering

EMËRTESA E FLETËS: M36415202E

PLANIMETRIA E RRUGËS

SH: 1:500

FL.25



PLANIMETRIA E RRUGËS



- Shpjegues:**
- Aksi i rruges (projekti)
 - Sip.cakelli
 - Tombino
 - Izohipse

OBJEKTI :
REHABILITIM I RRUGËS LAGJA " TUBO " SELENICË

VENDODHJA:
BASHKIA SELENICË



GRUPI I PROJEKTIMIT
SIRE-ALB SH.P.K
NR.LICENSE: N.7185/3

SHENIME:



DATA: PRILL 2024/36415202E





EMËRTESA E FLETES:
PLANIMETRIA E RRUGES

SH: 1:500		FL.26
-----------	--	-------

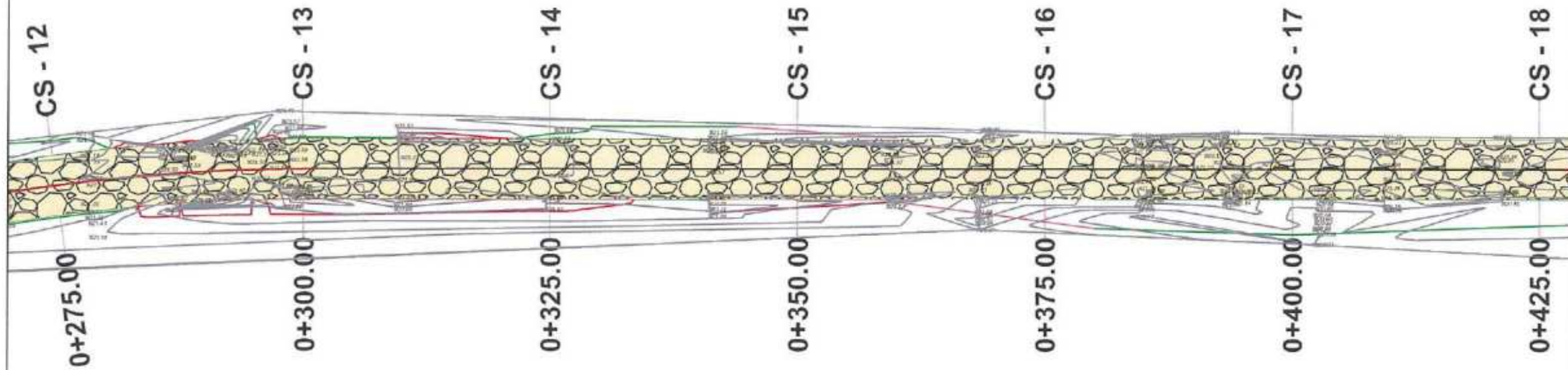

PLANIMETRIA E RRUGËS



- Shpjegues:**
-  Aksi i rruges (projekti)
 -  Sip.cakelli
 -  Tombino
 -  Izohipse

OBJEKTI :
REHABILITIM I RRUGËS LAGJA " TUBO" SELENICË

VENDODHJA:
BASHKIA SELENICË



BASHKIA SELENICË



GRUPI I PROJEKTIMIT
SIRE-ALB SH.P.K
NR.LICENSE: N.7185/3

SHENIME:



DATA: PRILL 2024
EMËRTEGA E PLETËS: M36415202E
PLANIMETRIA E RRUGËS

SH: 1:500

FL.27



PLANIMETRIA E RRUGËS

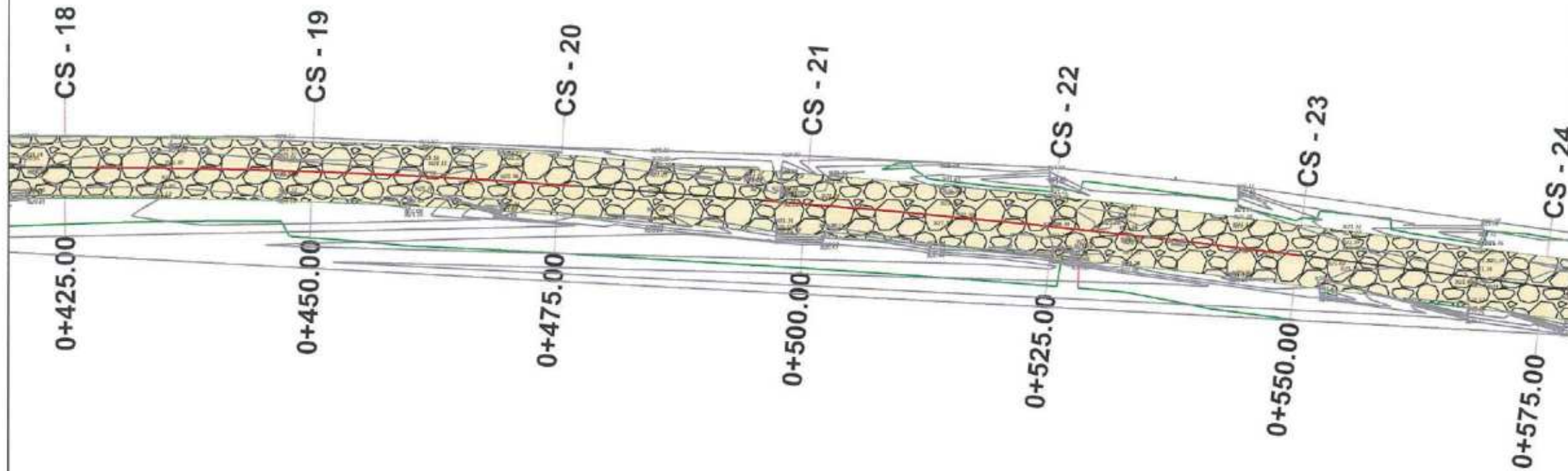

OBJEKTI :
REHABILITIM I RRUGËS LAGJA " TUBO" SELENICË

VENDODHJA:
BASHKIA SELENICË



BASHKIA SELENICË

GRUPI I PROJEKTIMIT
SIRE-ALB SH.P.K
NR.LICENSE: N.7185/3

SHENIME:



DATA: PRILL 2024
EMËRTESA E FLETËS: M38415202E

PLANIMETRIA E RRUGËS

SH: 1:500	FL.28
-----------	-------



PLANIMETRIA E RRUGËS

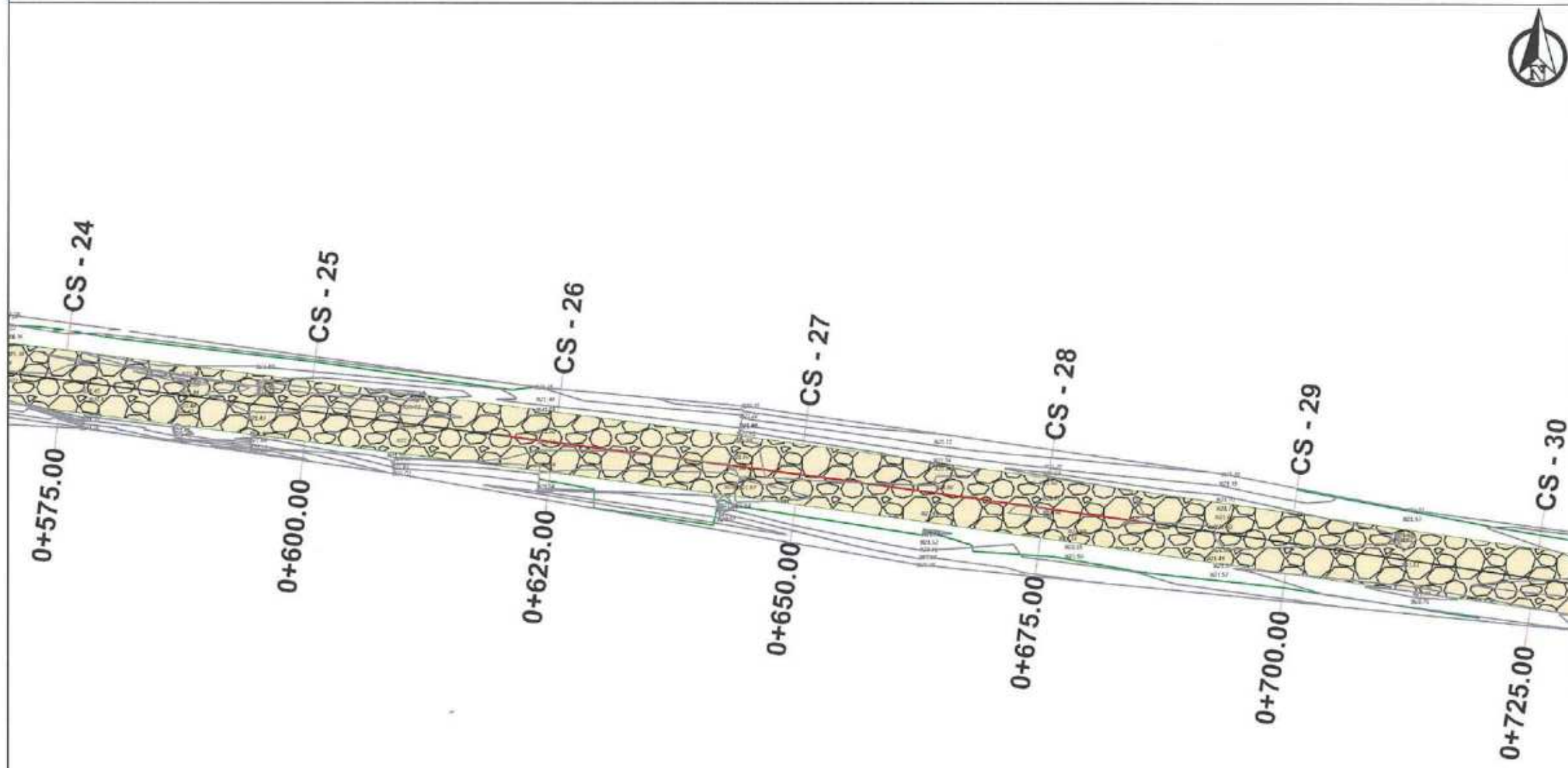

Shpjegues:

	Aksi i rruges (projekti)
	Sip.cakelli
	Tombino
	Izohipse

OBJEKTI :
REHABILITIM I RRUGËS LAGJA " TUBO" SELENICË

VENDODHJA:
BASHKIA SELENICË



BASHKIA SELENICË

GRUPI I PROJEKTIMIT
SIRE-ALB SH.P.K
NR.LICENSE: N.7185/3

SHENIME:



DATA: PRILL 2024
EMËRTESA E FLETËS: Architecture Engineering
PLANIMETRIA E RRUGËS: 136415202E

SH: 1:500
FL.29



SIRE-ALB
Architecture Engineering
e-mail: sire-ald@outlook.com
Tel: 0698 165745
Adresa: Rr. "Ujshja Arvanit"
Lagja "Pavarrbia, Vlorë"

PLANIMETRIA E RRUGËS

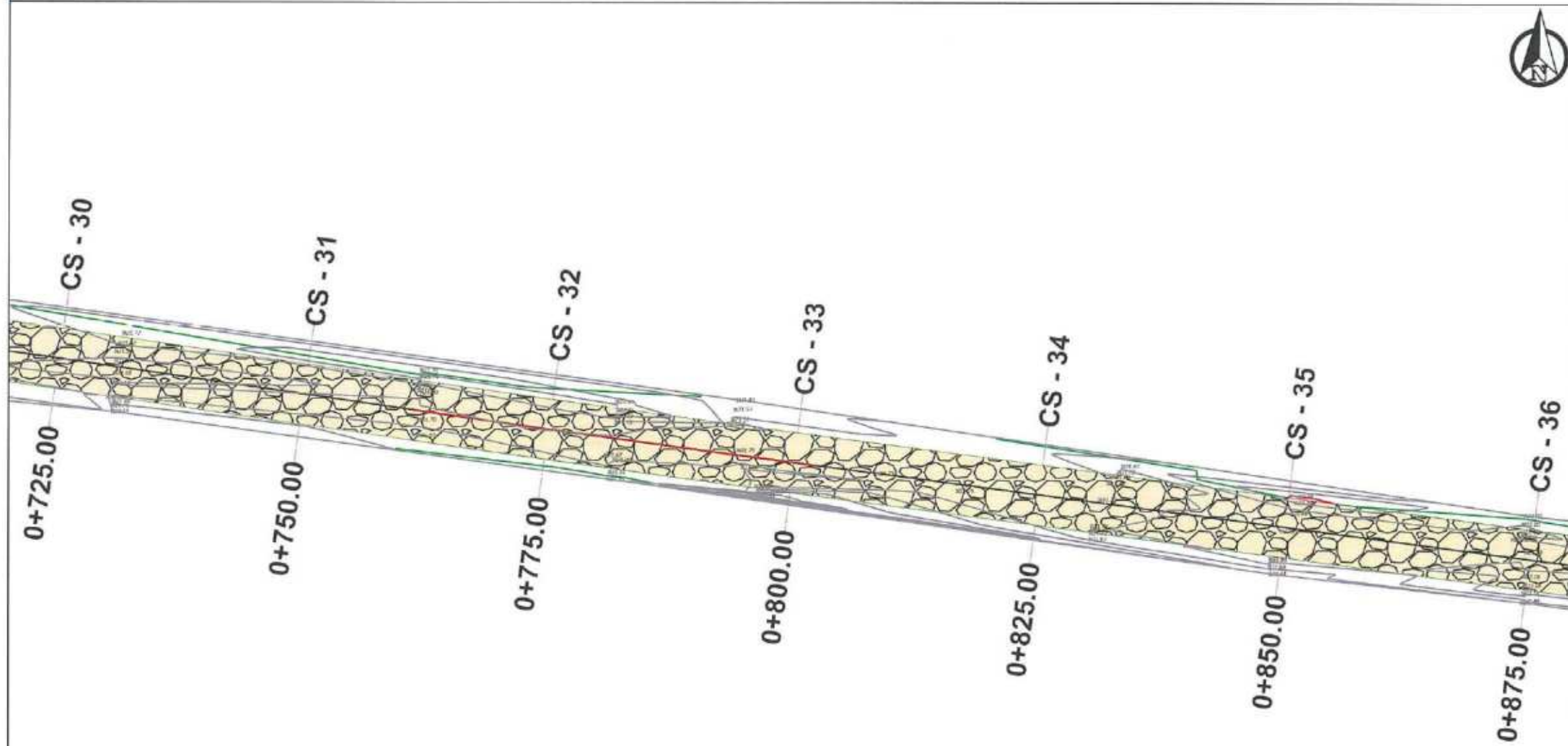

Shpjegues:

	Aksi i rruges (projekti)
	Sip.cakelli
	Tombino
	Izohipse

OBJEKTI :
REHABILITIM I RRUGËS LAGJA " TUBO" SELENICË

VENDODHJA:
BASHKIA SELENICË



BASHKIA SELENICË

GRUPI I PROJEKTIMIT
SIRE-ALB SH.P.K
NR.LICENSE: N.7185/3

SHENIME:



DATA: PRILL 2024
EMËRTESA E FLETËS: Architecture Engineering
PLANIMETRIA E RRUGËS MS0415202E

SH: 1:500 FL.30



PLANIMETRIA E RRUGËS

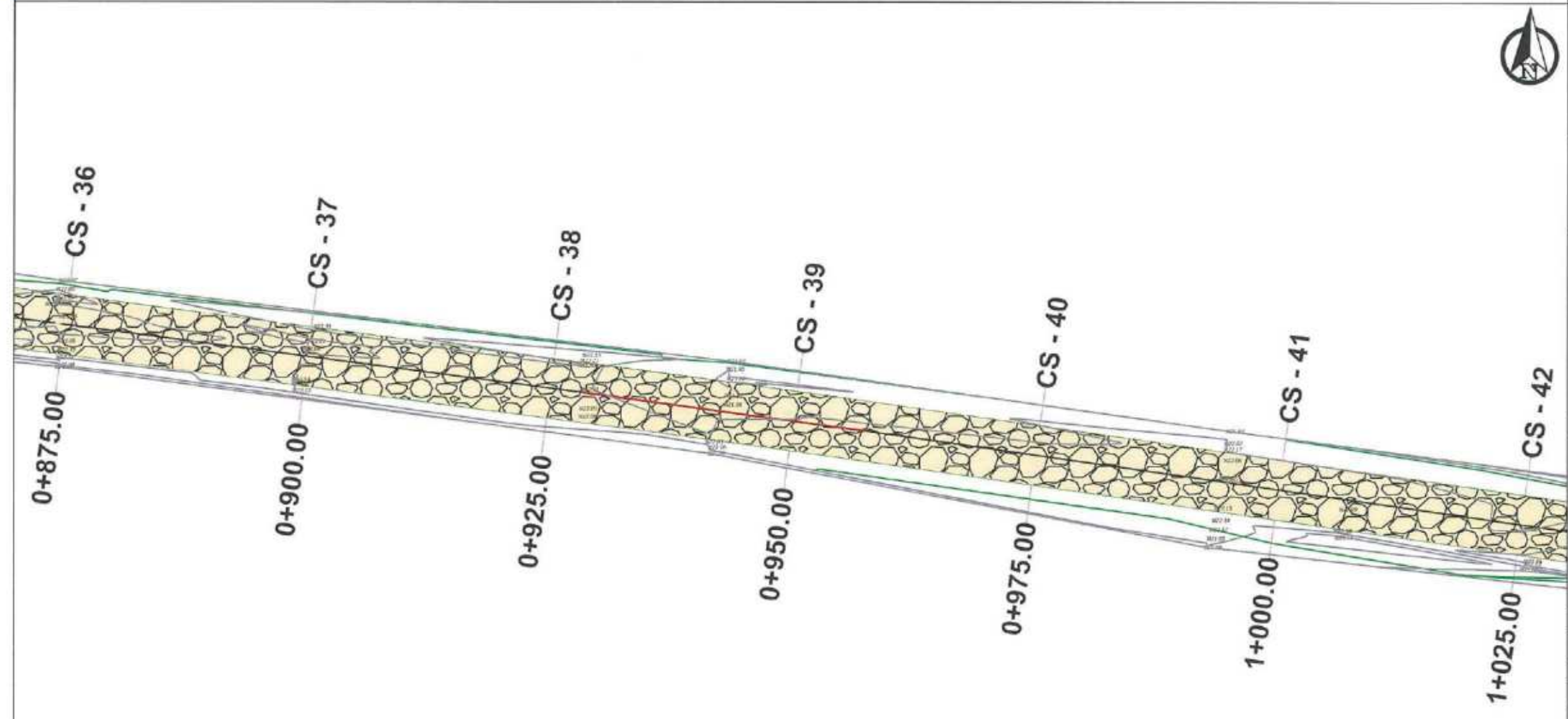

- Shpjegues:**
- Aksi i rruges (projekti)
 - Sip.cakelli
 - Tombino
 - Izohipse

OBJEKTI :
REHABILITIM I RRUGËS LAGJA " TUBO" SELENICË

VENDODHJA:
BASHKIA SELENICË



BASHKIA SELENICË

GRUPI I PROJEKTIMIT
SIRE-ALB SH.P.K
NR.LICENSE: N.7185/3

SHENIME:



DATA: PRILL 2022
EMËRTESA E ALETES: Architecture Engineering
PLANIMETRIA E RRUGËS

SH: 1:500

FL.31



PLANIMETRIA E RRUGËS

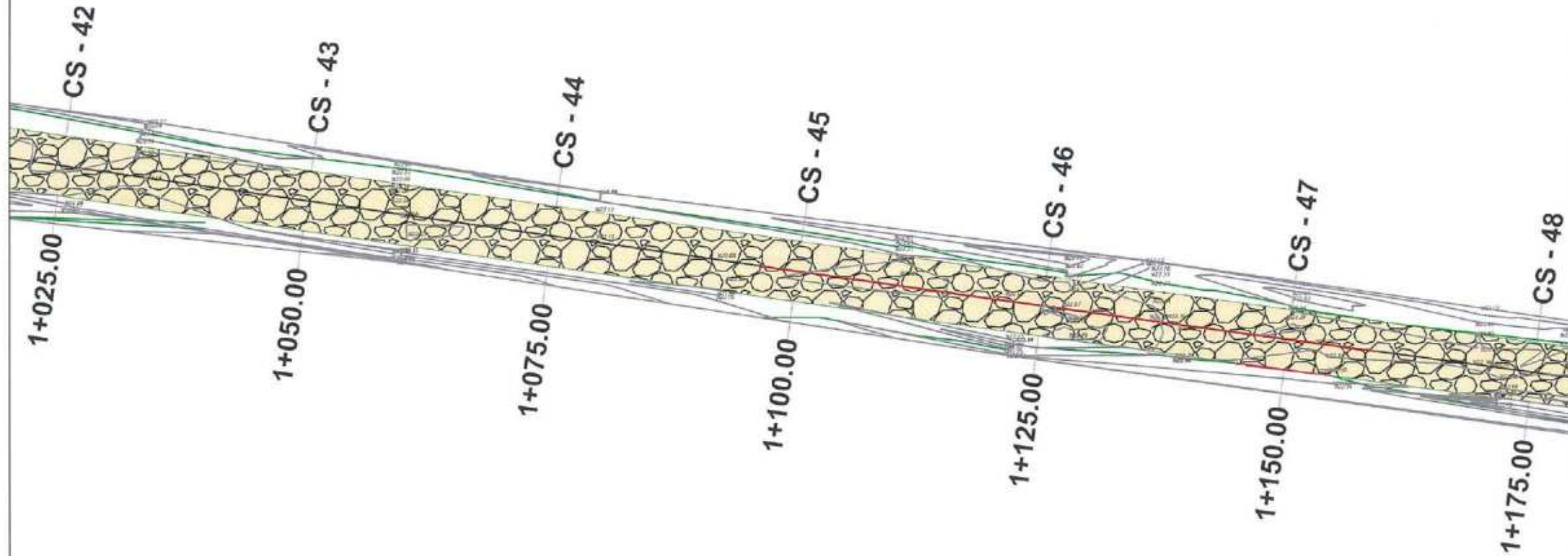

- Shpjegues:**
- Aksi i rruges (projekti)
 - Sip.cakelli
 - Tombino
 - Izohipse

OBJEKTI :
REHABILITIM I RRUGËS LAGJA "TUBO" SELENICË

VENDODHJA:
BASHKIA SELENICË



BASHKIA SELENICË

GRUPI I PROJEKTIMIT
SIRE-ALB SH.P.K
NR.LICENSE: N.7185/3

SHENIME:



DATA: PRILL 2024
M36415202E

EMËRTESA ELETËS:

PLANIMETRIA E RRUGËS		
SH: 1:500		FL.32



SIRE ALB
Architecture Engineering
e-mail: sse-aba@outlook.com
Tel: 0698165747
Adresa: Rr. "Gjergj Fishta",
Lagja "Vllaznia", Vard

PLANIMETRIA E RRUGËS

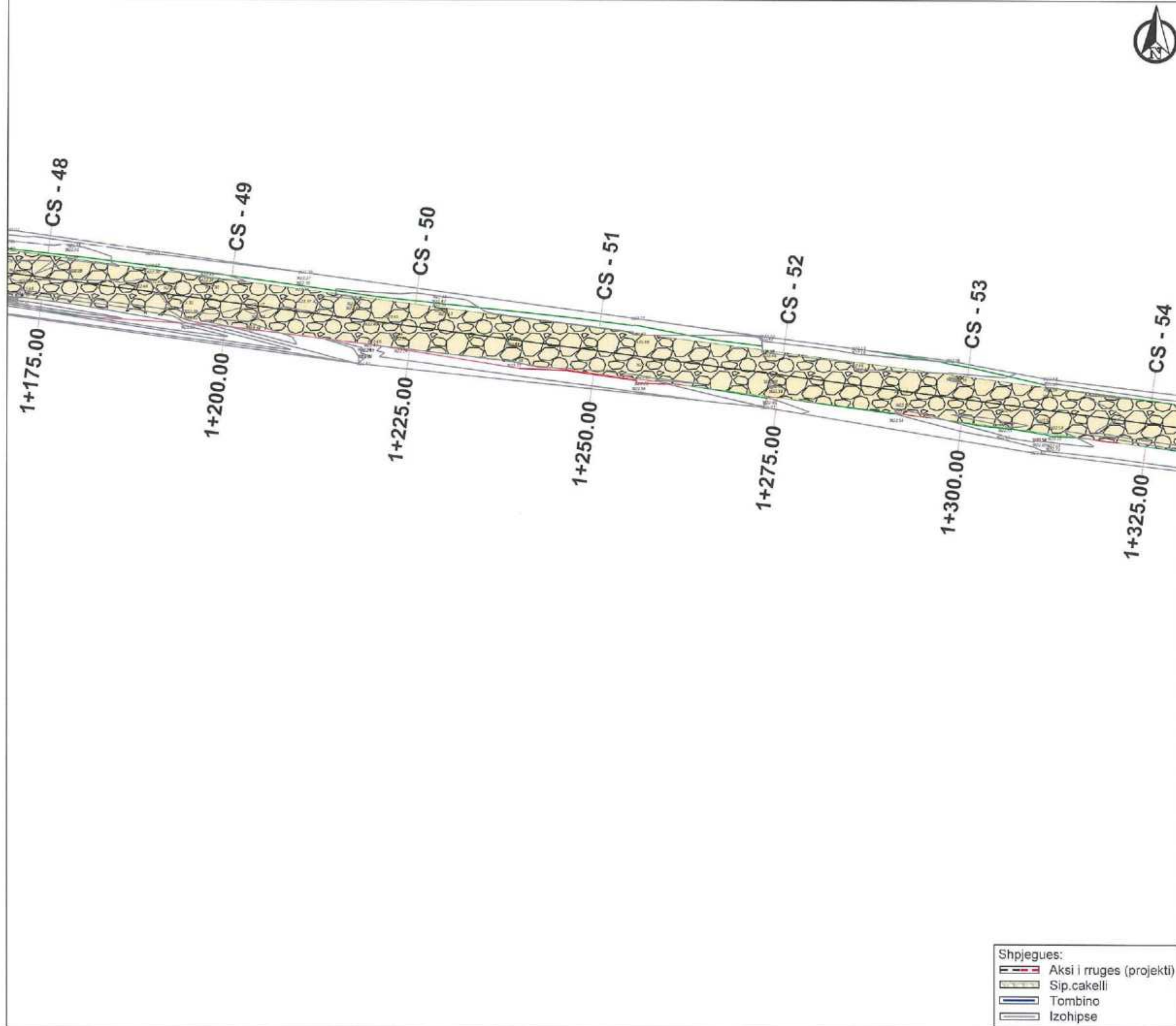

Shpjegues:

	Aksi i rruges (projekti)
	Sip.cakelli
	Tombino
	Izohipse

OBJEKTI :
REHABILITIM I RRUGËS LAGJA "TUBO" SELENICË

VENDODHJA:
BASHKIA SELENICË



BASHKIA SELENICË

GRUPI I PROJEKTIMIT
SIRE-ALB SH.P.K
NR.LICENSE: N.7/85/3

SHENIME:



DATA: PRILL 2024
EMËRTESA E FLETËS:
PLANIMETRIA E RRUGËS

SH: 1:500
FL.33



SIRE ALB
Architecture Engineering
e-mail: sire-alb@outlook.com
Tel: 069165747
Adresa Nr. "Gjergj Asllani"
Lagja Tavrisia, Vlorë

PLANIMETRIA E RRUGËS

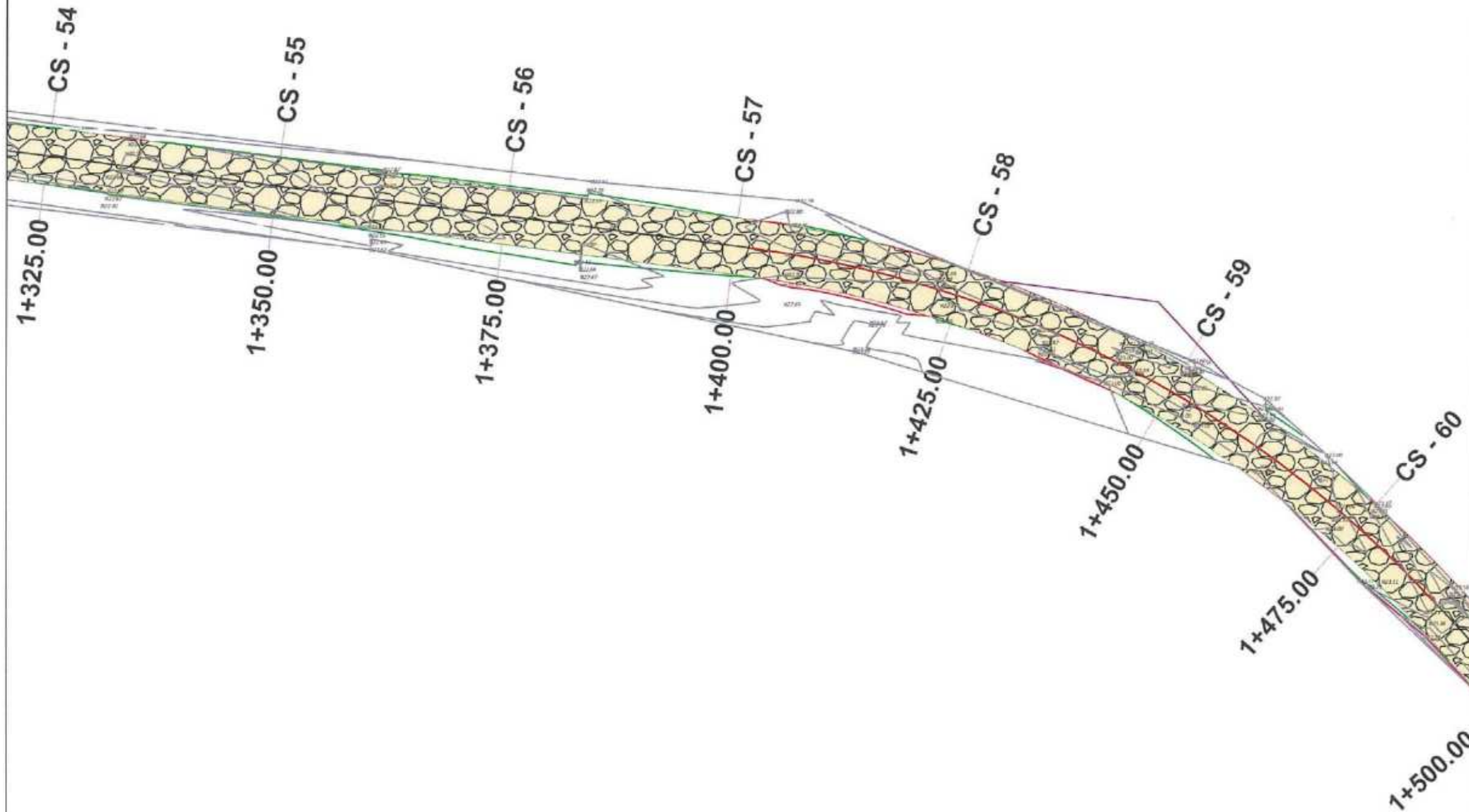

- Shpjegues:**
- Aksi i rruges (projekti)
 - Sip.cakelli
 - Tombino
 - Izohipse

OBJEKTI :
REHABILITIM I RRUGËS LAGJA "TUBO" SELENICË

VENDODHJA:
BASHKIA SELENICË



BASHKIA SELENICË

GRUPI I PROJEKTIMIT
SIRE-ALB SH.P.K
NR.LICENSE: N.7185/3

SHENIME:



DATA: PRILL 2024

EMËRTESA E FLETËS:

PLANIMETRIA E RRUGES

SH: 1:500

FL.34



PLANIMETRIA E RRUGËS

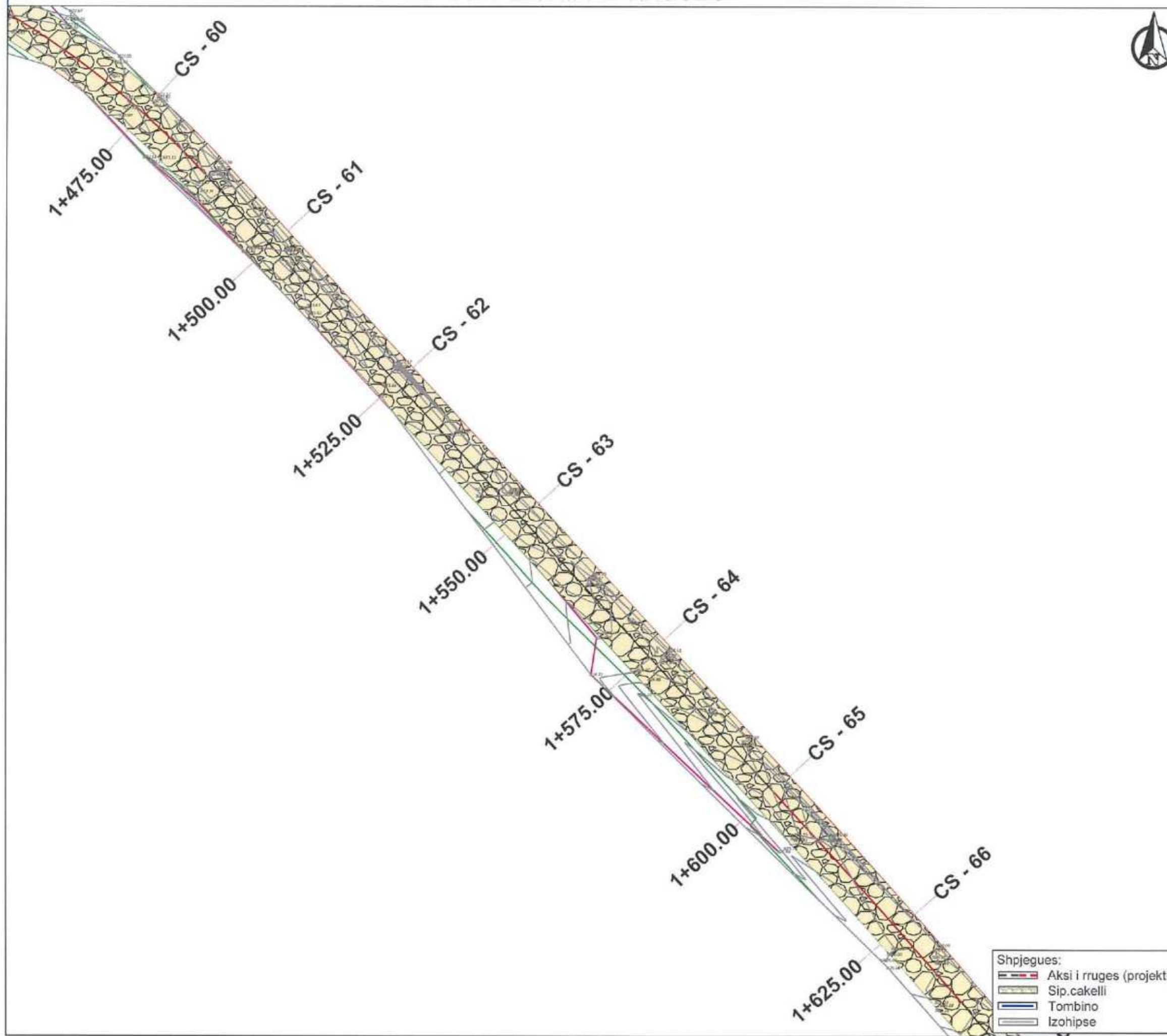

OBJEKTI :
REHABILITIM I RRUGËS LAGJA " TUBO " SELENICË

VENDODHJA:
BASHKIA SELENICË



BASHKIA SELENICË

GRUPI I PROJEKTIMIT
SIRE-ALB SH.P.K
NR.LICENSE: N.7185/3

SHENIME:

 DATA: PRILL 2024
 EMËRTESA E PLANIT: M36415202E

PLANIMETRIA E RRUGËS
SH: 1:500 FL.35

Shpjegues:

 Aksi i rruges (projekti)
 Sip.cakelli
 Tombino
 Izohipse

SIRE ALB
 Architecture Engineering
 e-mail: sire-alb@outlook.com
 Tel: 06481251747
 Adresa: Str. "Gjergj Arvaniti",
 Lagja "Pavullina", Vlorë

PLANIMETRIA E RRUGËS



- Shpjegues:
- Aksi i rruges (projekti)
 - Sip.cakelli
 - Tombino
 - Izohipse

OBJEKTI :
REHABILITIM I RRUGËS LAGJA "TUBO" SELENICË



VENDODHJA:
BASHKIA SELENICË



BASHKIA SELENICË

GRUPI I PROJEKTIMIT
SIRE-ALB SH.P.K
NR.LICENSE: N.7185/3



DATA: PRILL 2024 M36415202E

EMËRTESA E FLETËS:
PLANIMETRIA E RRUGES

SH: 1:500	FL.36
-----------	-------



e-mail: sse@albania.com
Tel: 0692165747
Adresa: Rr. "Gjergj Arvaniti"
Lagja "Pavlovica, Vloë"

PLANIMETRIA E RRUGËS

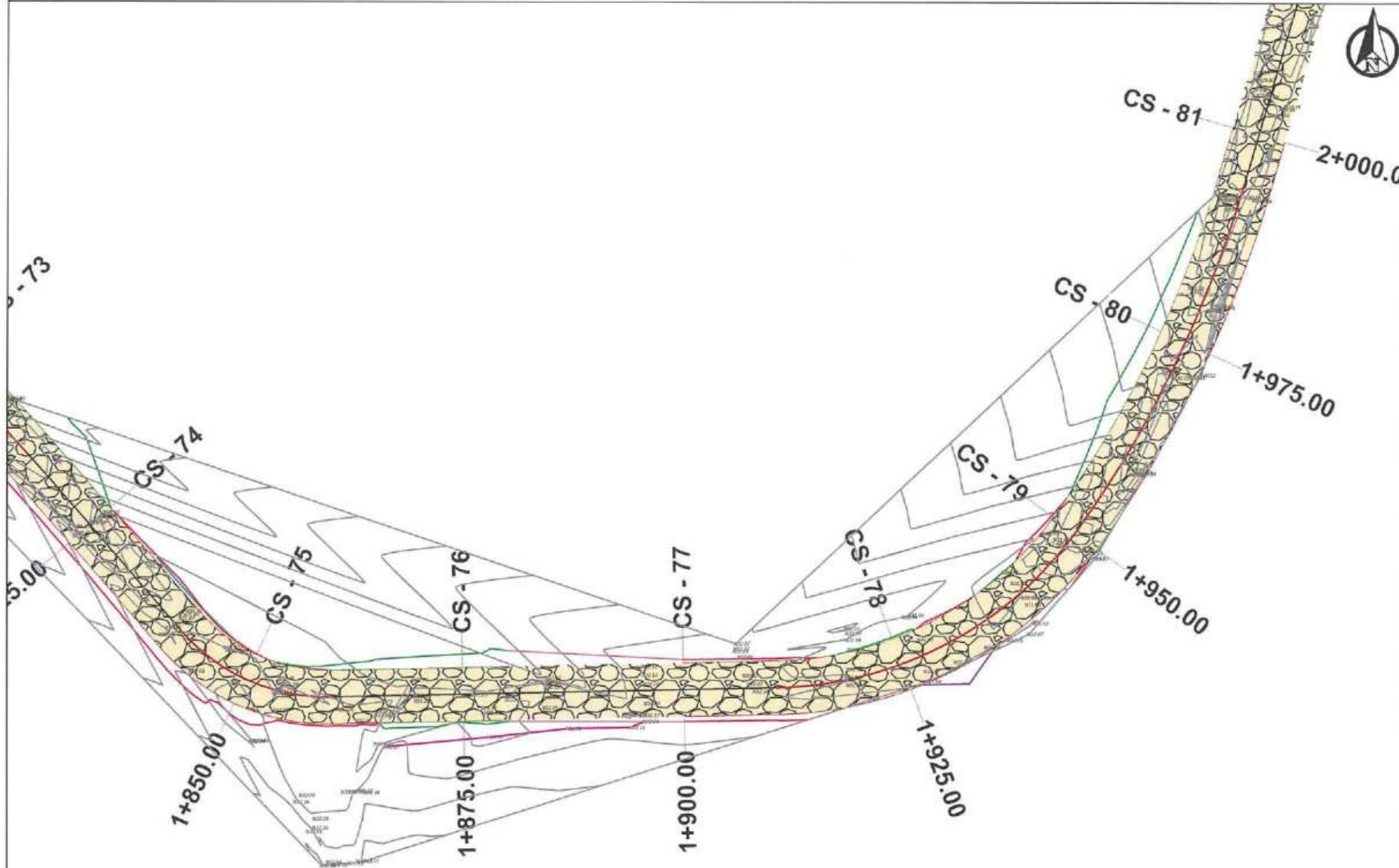

Shpjegues:

	Aksi i rruges (projekti)
	Sip.cakelli
	Tombino
	Izohipse

OBJEKTI :
REHABILITIM I RRUGËS LAGJA " TUBO" SELENICË

VENDODHJA:
BASHKIA SELENICË



BASHKIA SELENICË

GRUPI I PROJEKTIMIT
SIRE-ALB SH.P.K
NR.LICENSE: N.7185/3

SHENIME:

DATA: PRILL 2024
EMËRTESA E FLETËS: M36415202E

PLANIMETRIA E RRUGËS

SH: 1:500	FL.37
-----------	-------

SIRE ALB
Architecture Engineering
e-mail: sire-absolute.com
Tel: 06/95-65747
Adresa: Str. "Lirija e Kosovës"
Lagja "Pavlovica, Murë"

PLANIMETRIA E RRUGËS

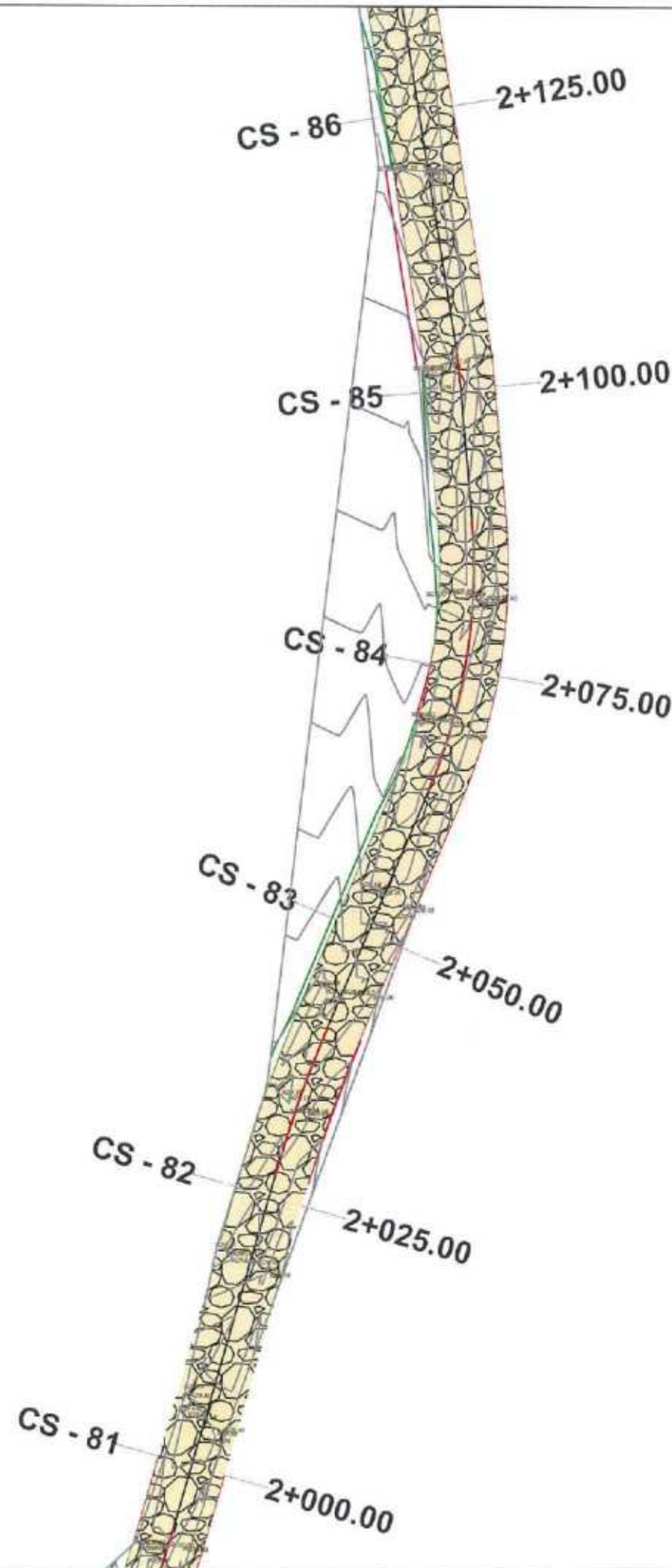

- Shpjegues:**
-  Aksi i rruges (projekti)
 -  Sip.cakelli
 -  Tombino
 -  Izohipse

OBJEKTI :

REHABILITIM I RRUGËS LAGJA " TUBO" SELENICË

VENDODHJA:

BASHKIA SELENICË



BASHKIA SELENICË

GRUPI I PROJEKTIMIT

SIRE-ALB SH.P.K

NR.LICENSE: N.7185/3

SHENIME:



DATA: PRILL 2024

EMËRTESA E FLETËS:

PLANIMETRIA E RRUGËS

SH: 1:500

FL.38



PLANIMETRIA E RRUGËS

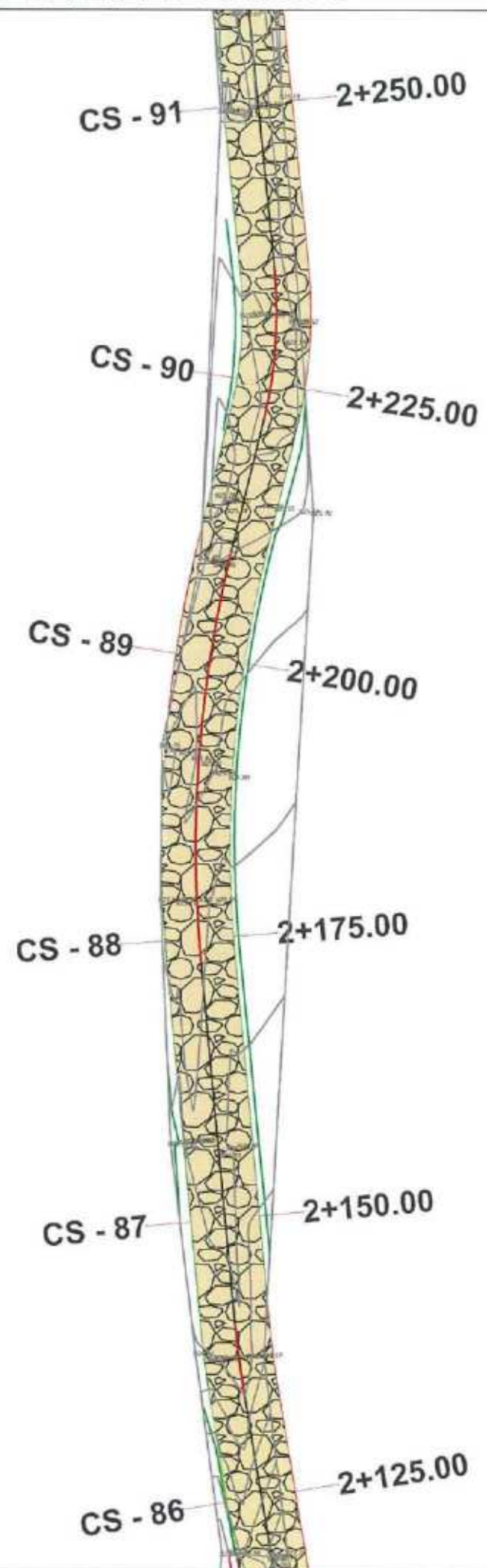

Shpjegues:

	Aksi i rrugas (projekti)
	Sip.cakelli
	Tombino
	Izohipse

OBJEKTI :
REHABILITIM I RRUGËS LAGJA " TUBO" SELENICË

VENDODHJA:
BASHKIA SELENICË



BASHKIA SELENICË

GRUPI I PROJEKTIMIT
SIRE-ALB SH.P.K
NR.LICENSE: N.7185/3

SHENIME:



DATA: PRILL 2024
EMËRTESA E FLETËS:

PLANIMETRIA E RRUGËS

SH: 1:500

FL.39



PLANIMETRIA E RRUGËS

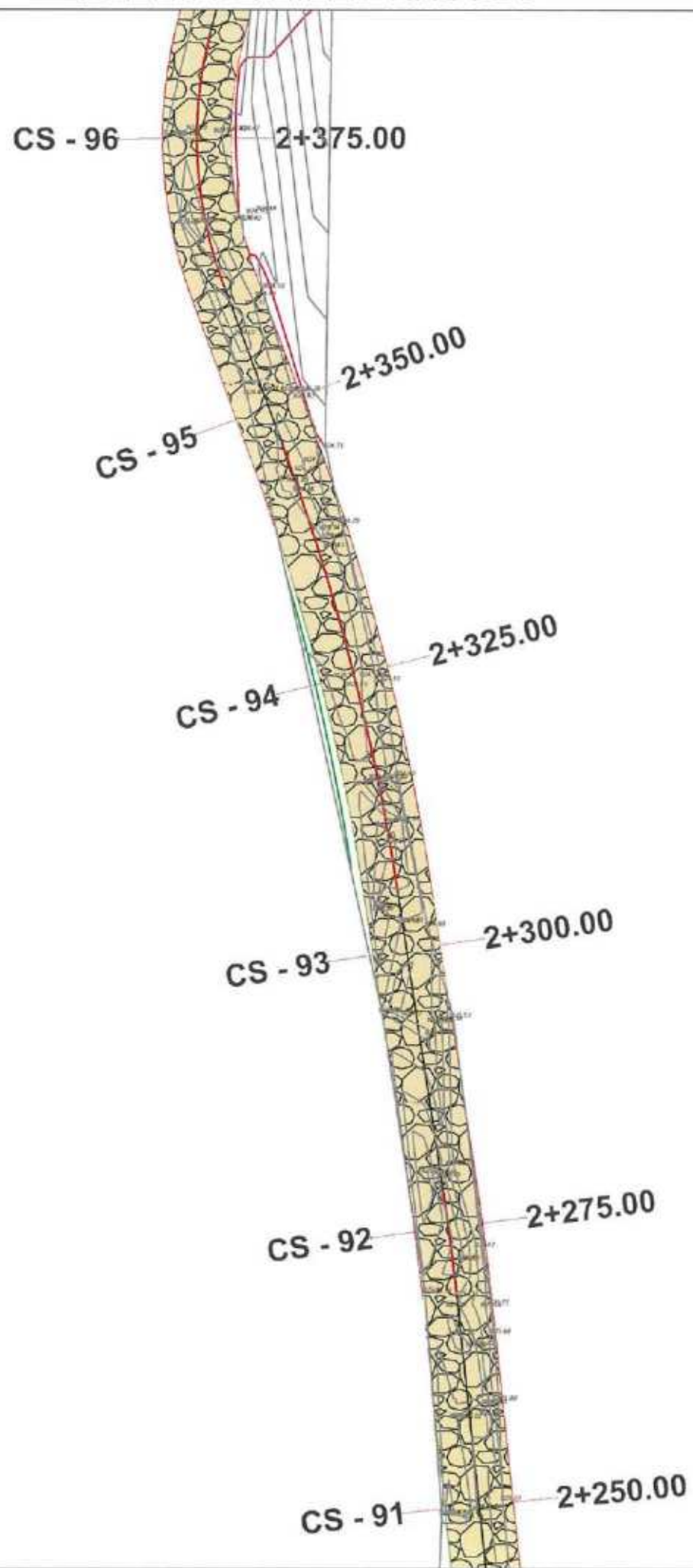

Shpjegues:

	Aksi i rruges (projekti)
	Sip.cakelli
	Tombino
	Izohipse

OBJEKTI :
REHABILITIM I RRUGËS LAGJA "TUBO" SELENICË

VENDODHJA:
BASHKIA SELENICË



BASHKIA SELENICË

GRUPI I PROJEKTIMIT
SIRE-ALB SH.P.K
NR.LICENSE: N.7185/3



DATA: PRILL 2024
EMËRTESA E FLETËS:
PLANIMETRIA E RRUGËS

SH: 1:500	FL.40
-----------	-------



PLANIMETRIA E RRUGËS

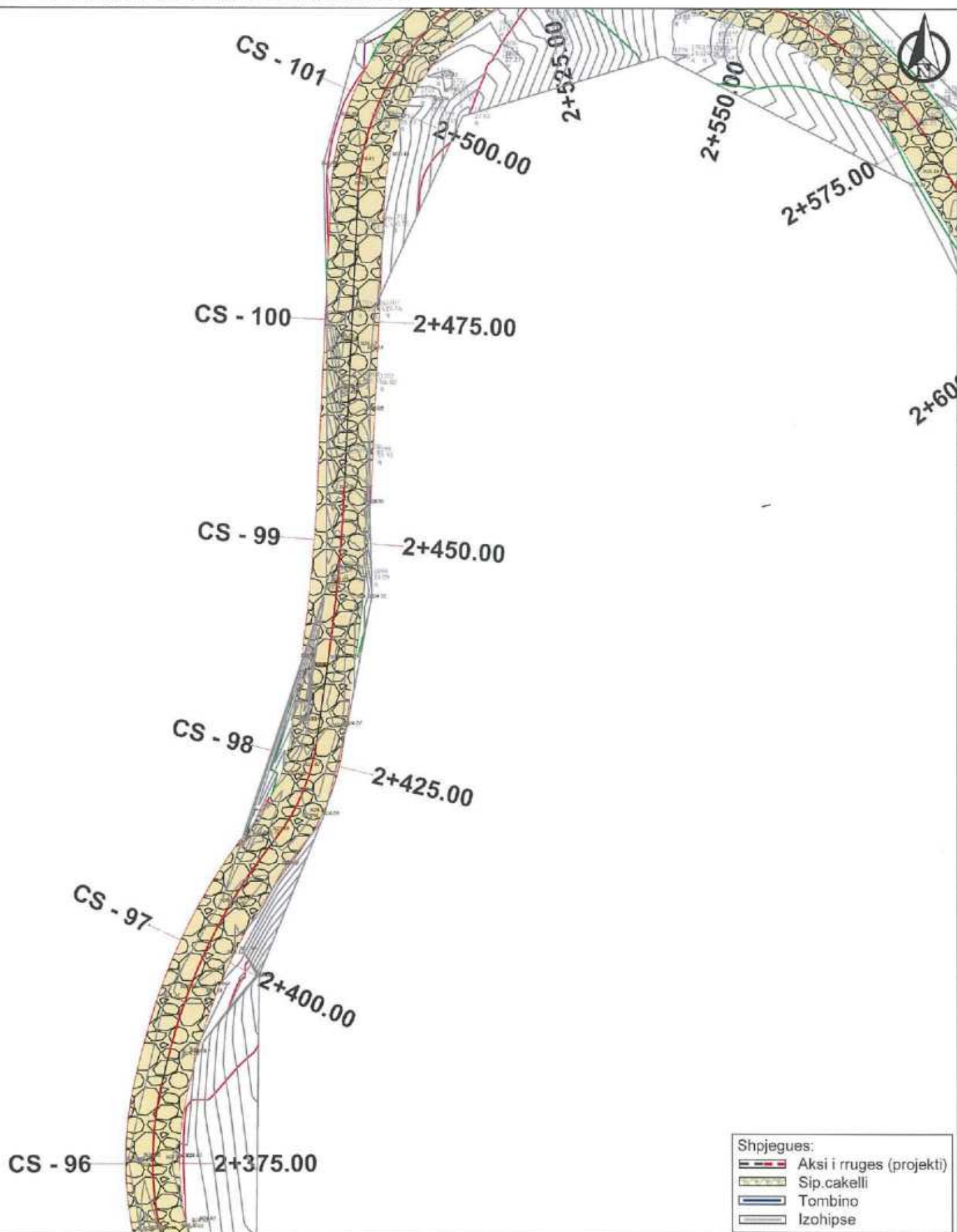

- Shpjegues:**
- Aksi i rruges (projekti)
 - Sip.cakelli
 - Tombino
 - Izohipse

OBJEKTI :
REHABILITIM I RRUGËS LAGJA "TUBO" SELENICË

VENDODHJA:
BASHKIA SELENICË



BASHKIA SELENICË

GRUPI I PROJEKTIMIT
SIRE-ALB SH.P.K
NR.LICENSE: N.7185/3

SHENIME:

Architecture Engineering
DATA: PRILLI 2024
M36415202F

PLANIMETRIA E RRUGËS
SH: 1:500
FL.41



PLANIMETRIA E RRUGËS

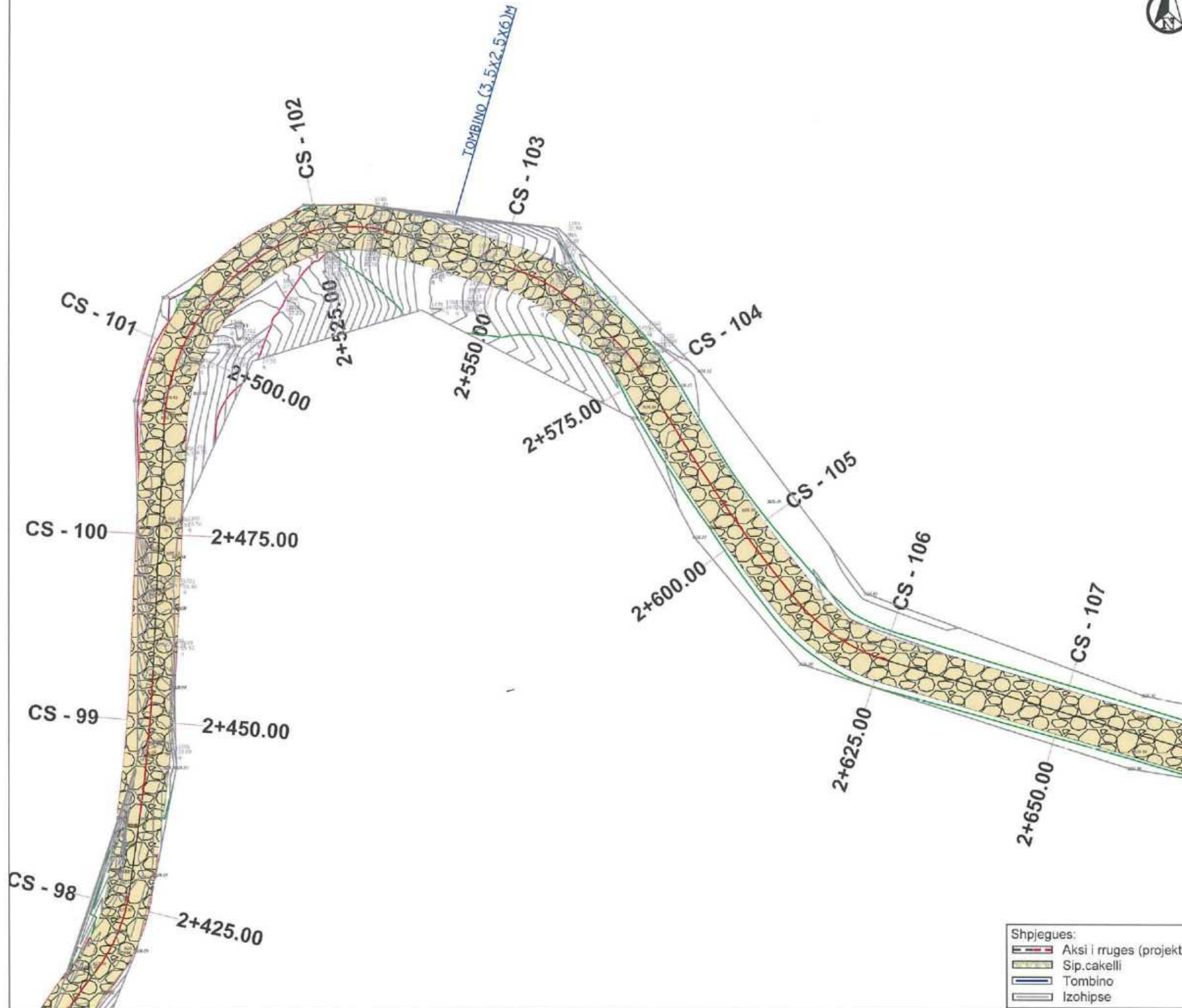

Shpjegues:

	Aksi i rruges (projekti)
	Sip.cakelli
	Tombino
	Izohipse

OBJEKTI :
REHABILITIM I RRUGËS LAGJA "TUBO" SELENICË

VENDODHJA:
BASHKIA SELENICË



BASHKIA SELENICË

GRUPI I PROJEKTIMIT
SIRE-ALB SH.P.K
NR.LICENSE: N.7185/3

SHENIME:



DATA: PRILL 2024

EMËRTESA E FLETËS:

PLANIMETRIA E RRUGËS

SH: 1:500

FL.42



e-mail: sire.alb@outlook.com
Tel: 0698165747
Adresa: Str. "Gjergj Avdullahu"
Llogja "Pavarësia", Vlorë

PLANIMETRIA E RRUGËS

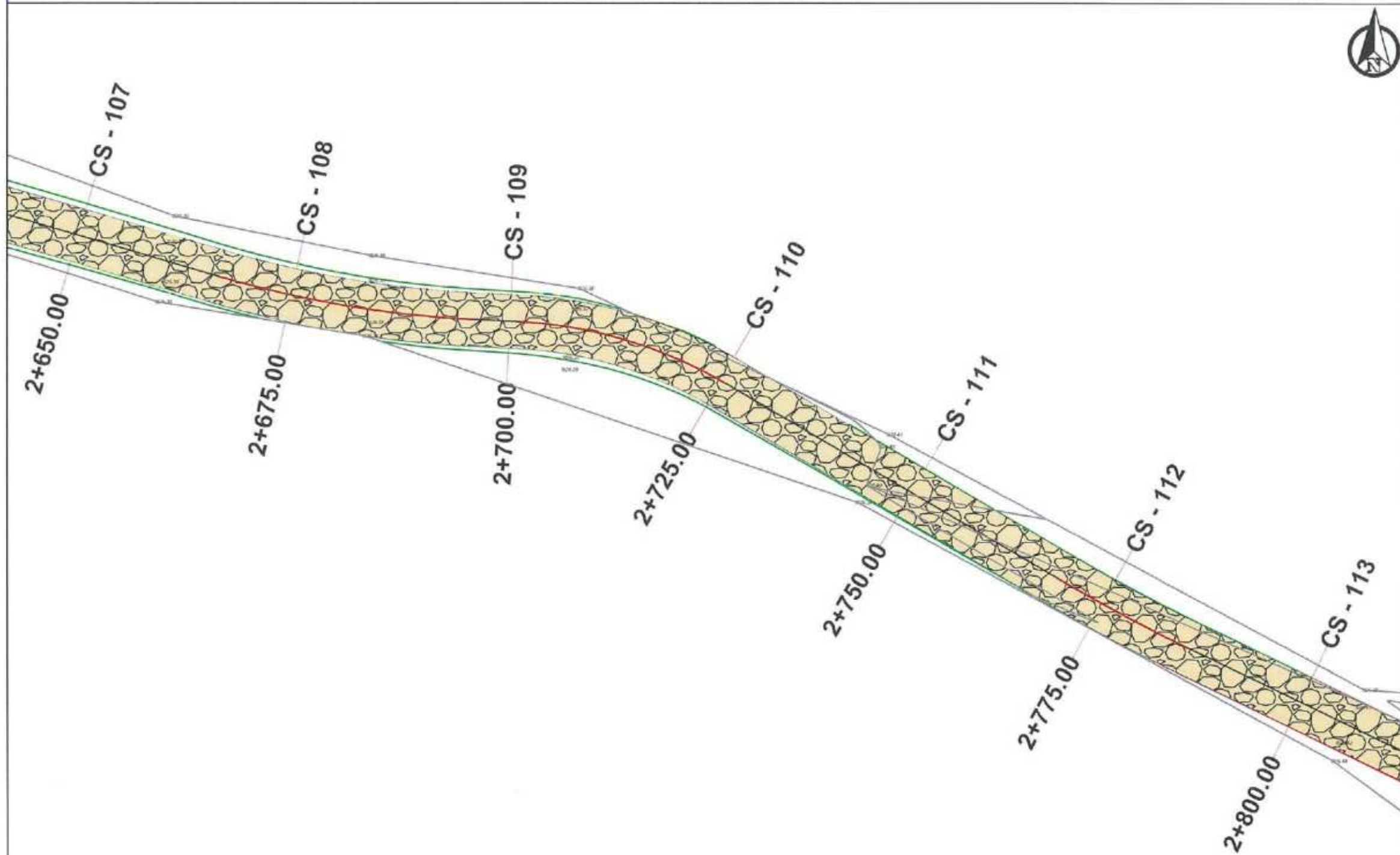

Shpjegues:

	Aksi i rruges (projekti)
	Sip.cakelli
	Tombino
	Izohipse

OBJEKTI :
REHABILITIM I RRUGËS LAGJA " TUBO" SELENICË

VENDODHJA:
BASHKIA SELENICË



BASHKIA SELENICË

GRUPI I PROJEKTIMIT
SIRE-ALB SH.P.K
NR.LICENSE: N.7185/3

SHENIME:

DATA: PRILL 2024





EMËRTESA E FLETËS:
PLANIMETRIA E RRUGËS

SH: 1:500	FL.43
-----------	-------

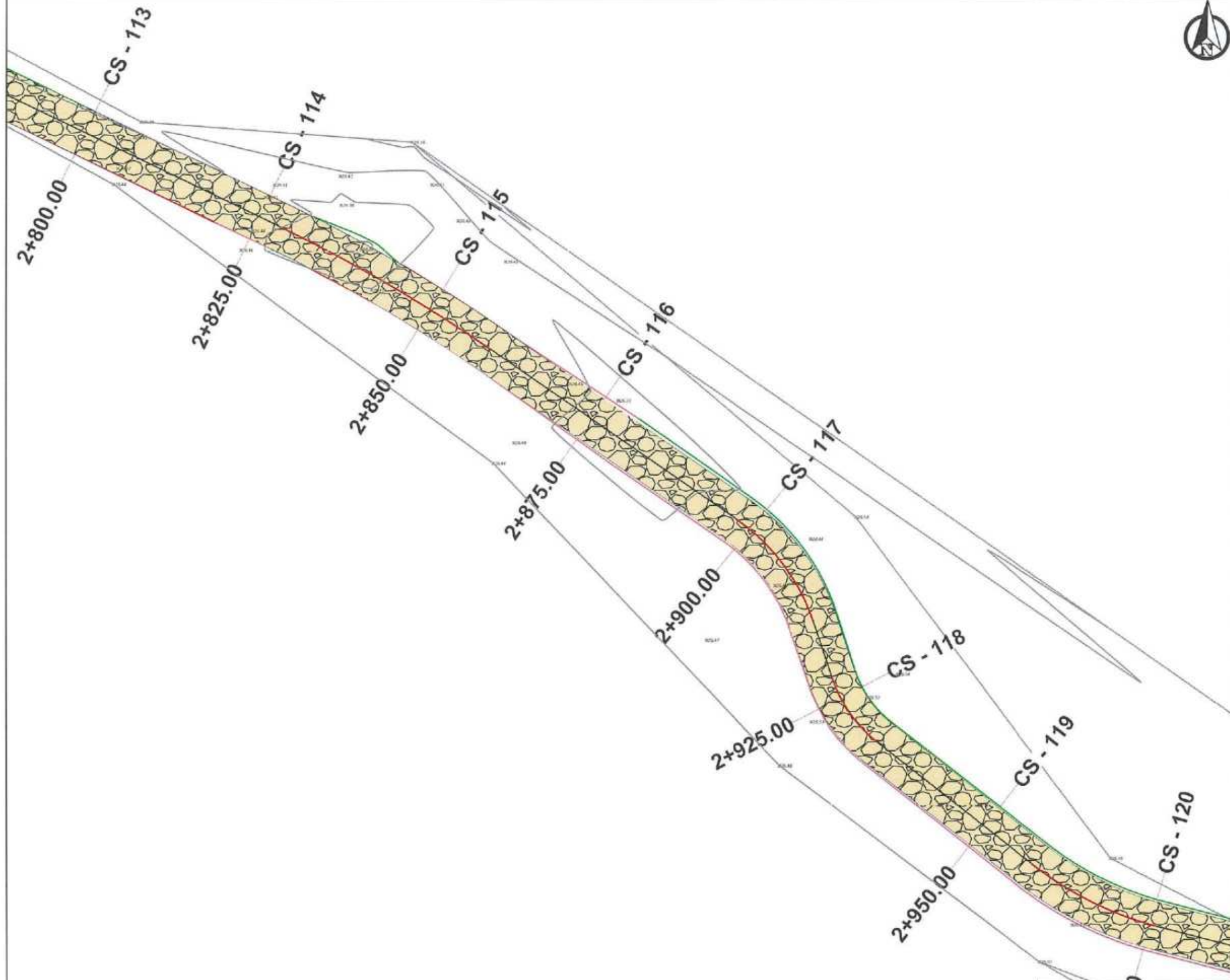

PLANIMETRIA E RRUGËS



- Shpjegues:**
-  Aksi i rruges (projekti)
 -  Sip.cakelli
 -  Tombino
 -  Izohipse

OBJEKTI :
REHABILITIM I RRUGËS LAGJA " TUBO " SELENICË

VENDODHJA:
BASHKIA SELENICË



BASHKIA SELENICË

GRUPI I PROJEKTIMIT
SIRE-ALB SH.P.K
NR.LICENSE: N.7185/3

SHENIME:



DATA: PRILL 2024 M36415202E

EMËRTESA E FLËTËS:

PLANIMETRIA E RRUGËS

SH: 1:500	FL.44
-----------	-------



PLANIMETRIA E RRUGËS

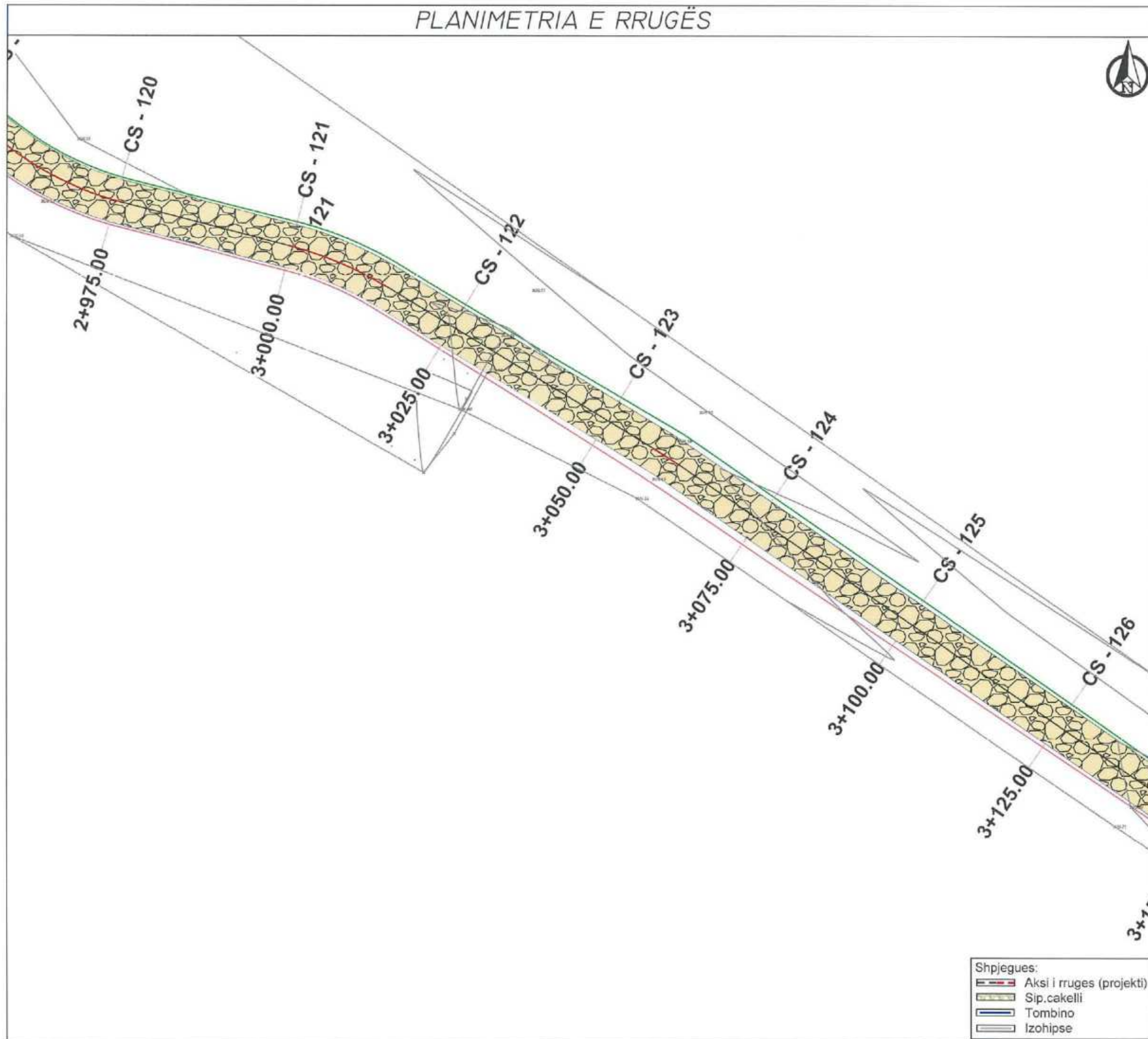

- Shpjegues:
-  Aksi i rruges (projekti)
 -  Sip.cakelli
 -  Tombino
 -  Izohipse

OBJEKTI :
REHABILITIM I RRUGËS LAGJA " TUBO " SELENICË

VENDODHJA:
BASHKIA SELENICË



BASHKIA SELENICË

GRUPI I PROJEKTIMIT
SIRE-ALB SH.P.K
NR.LICENSE: N.7185/3

SHENIME:



DATA: PRILL 2024

EMËRTESA E FLETËS:

PLANIMETRIA E RRUGËS

SH: 1:500	FL.45
-----------	-------



PLANIMETRIA E RRUGËS

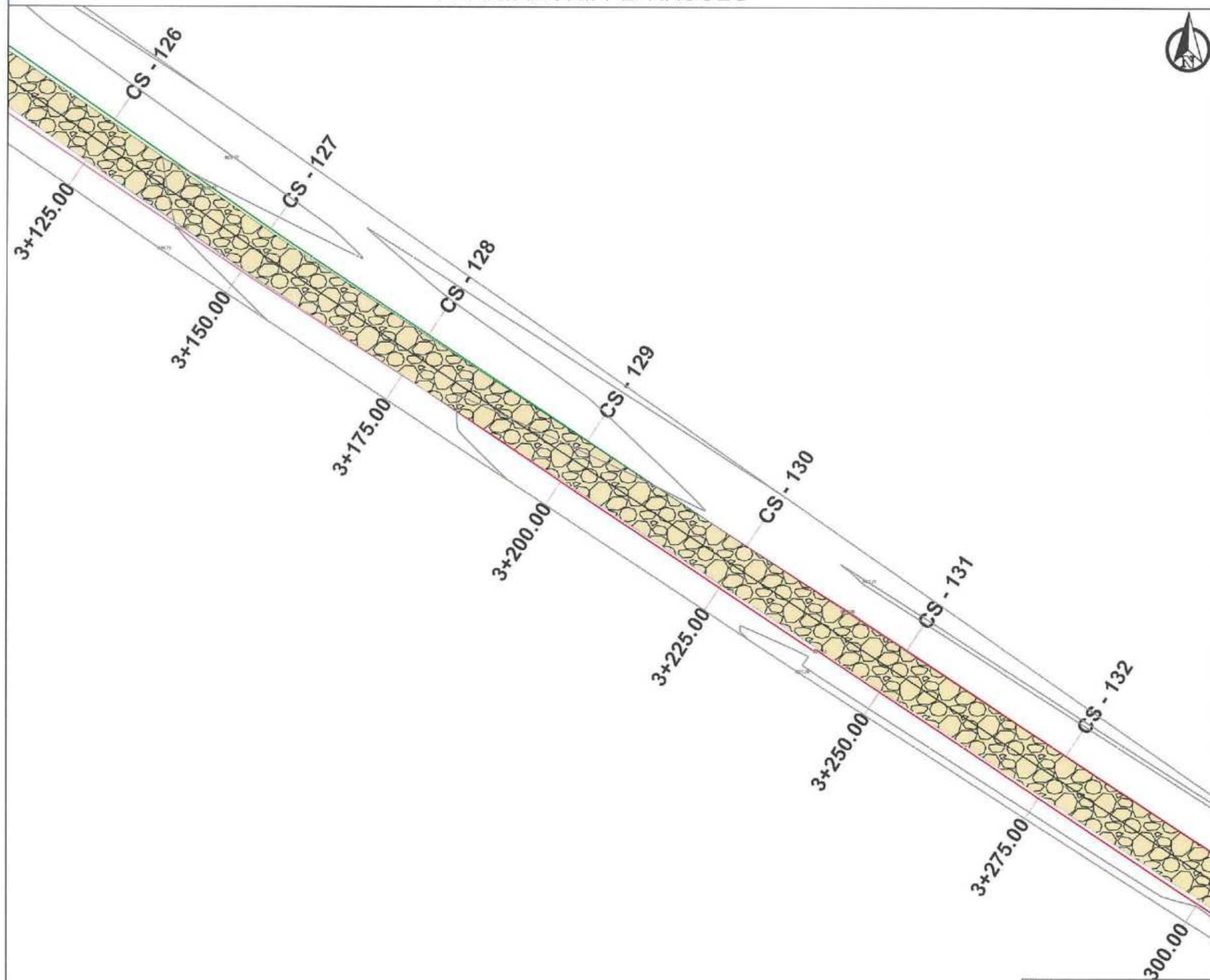

- Shpjegues:
- Aksi i rruges (projekti)
 - Sip.cakelli
 - Tombino
 - Izohipse

OBJEKTI :
REHABILITIM I RRUGËS LAGJA "TUBO" SELENICË

VENDODHJA:
BASHKIA SELENICË



BASHKIA SELENICË

GRUPI I PROJEKTIMIT
SIRE-ALB SH.P.K
NR.LICENSE: N.7185/3

SHENIME:



DATA: PRILL 2024

EMËRTESA E FLETËS:

PLANIMETRIA E RRUGËS

SH: 1:500

FL.46



PLANIMETRIA E RRUGËS



- Shpjegues:
- Aksi i rruges (projekti)
 - Sip. cakelli
 - Tombino
 - Izohipse

OBJEKTI :
REHABILITIM I RRUGËS LAGJA "TUBO" SELENICË

VENDODHJA:
BASHKIA SELENICË



BASHKIA SELENICË

GRUPI I PROJEKTIMIT
SIRE-ALB SH.P.K
NR. LICENSE: N.7185/3

SHENIME:



DATA: PRILL 2024
EMËRTESA E FLETËS:
PLANIMETRIA E RRUGËS

SH: 1:500

FL.47



PROFILI GJATËSOR



OBJEKTI :
REHABILITIM I RRUGËS LAGJA " TUBO " SELENICË

VENDODHJA:
BASHKIA SELENICË



BASHKIA SELENICË

GRUPI I PROJEKTIMIT
SIRE-ALB SH.P.K
NR.LICENSE: N.7185/3

SHENIME:



DATA: PRILL 2024

EMËRTESA E FLETËS:

PROFILI GJATËSOR

SH: 1:750

FL.48



PROFILI GJATËSOR
Aksi
SH_H - 1:1000
SH_V - 1:200

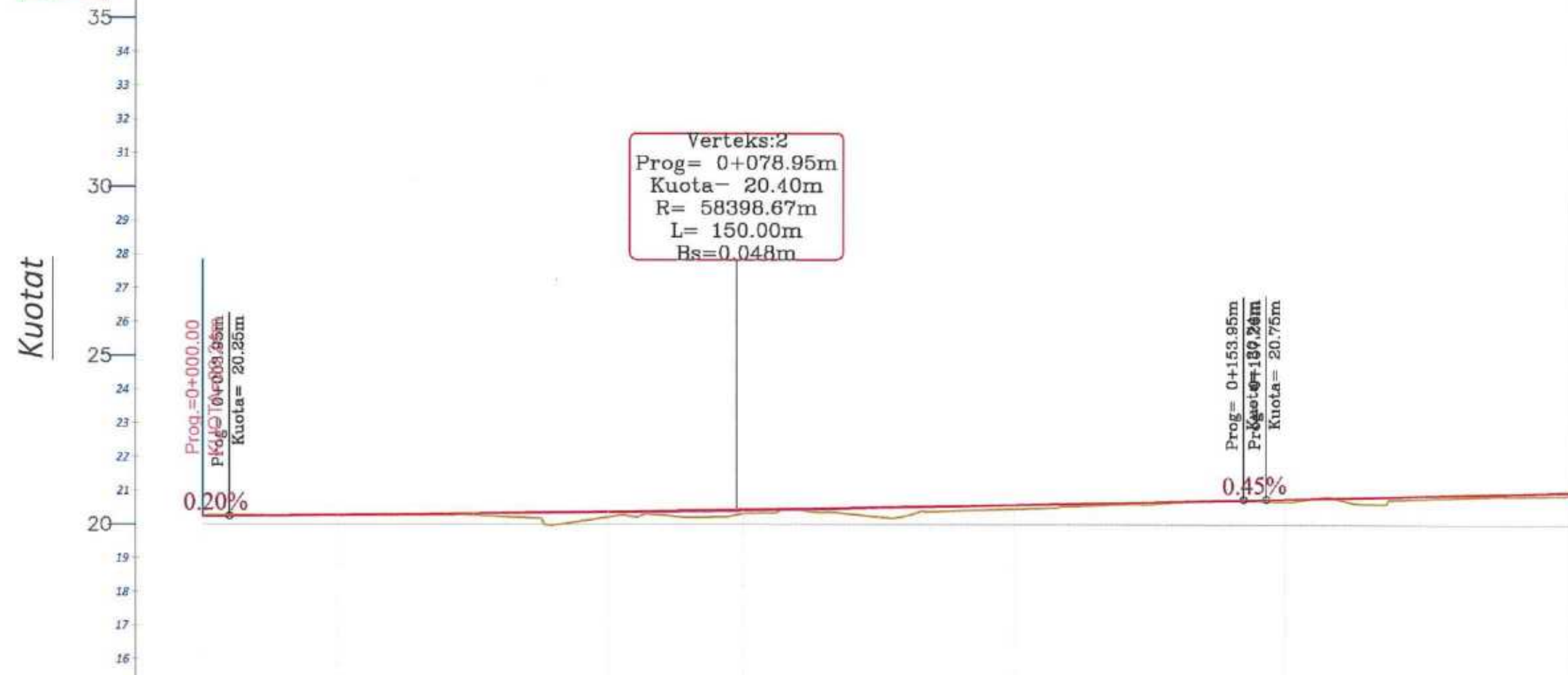

NR I PRERJES	CS-1	CS-2	CS-3	CS-4	CS-5	CS-6	CS-7	CS-8	CS-9		
KUOTA TOKES	20.24	20.27	20.18	20.23	20.23	20.50	20.72	20.61	20.87		
KUOTA PROJEKTI	20.24	20.29	20.36	20.43	20.52	20.61	20.72	20.84	20.97		
KUOTA PUNES	0.00	0.02	0.17	0.20	0.29	0.11	0.00	0.22	0.10		
DIST. PJESORE	25.0 m		25.0 m		25.0 m		25.0 m		25.0 m		
DIST. PROGRESIVE	0+000	0+025	0+050	0+075	0+100	0+125	0+150	0+175	0+200		
GJEO. HORIZONTALE	L=18.22		$\varphi = 0^{\circ}55'40''$ $L = 15.24$ $R = 941.39$		L=236.18						
GJEO. VERTIKALE	$i = 0.20\%$ $i = 0.45\%$		$R = 58398.67$ $K = 150.00$					$i = 0.20\%$ $i = 0.45\%$			
KILOMETRAZI	-0.01	0.02	0.04	0.06	0.08	0.10	0.12	0.14	0.16	0.18	0.20

PROFILI GJATËSOR



PROFILI GJATËSOR
Albi
SH_H - 1:1000
SH_V - 1:200

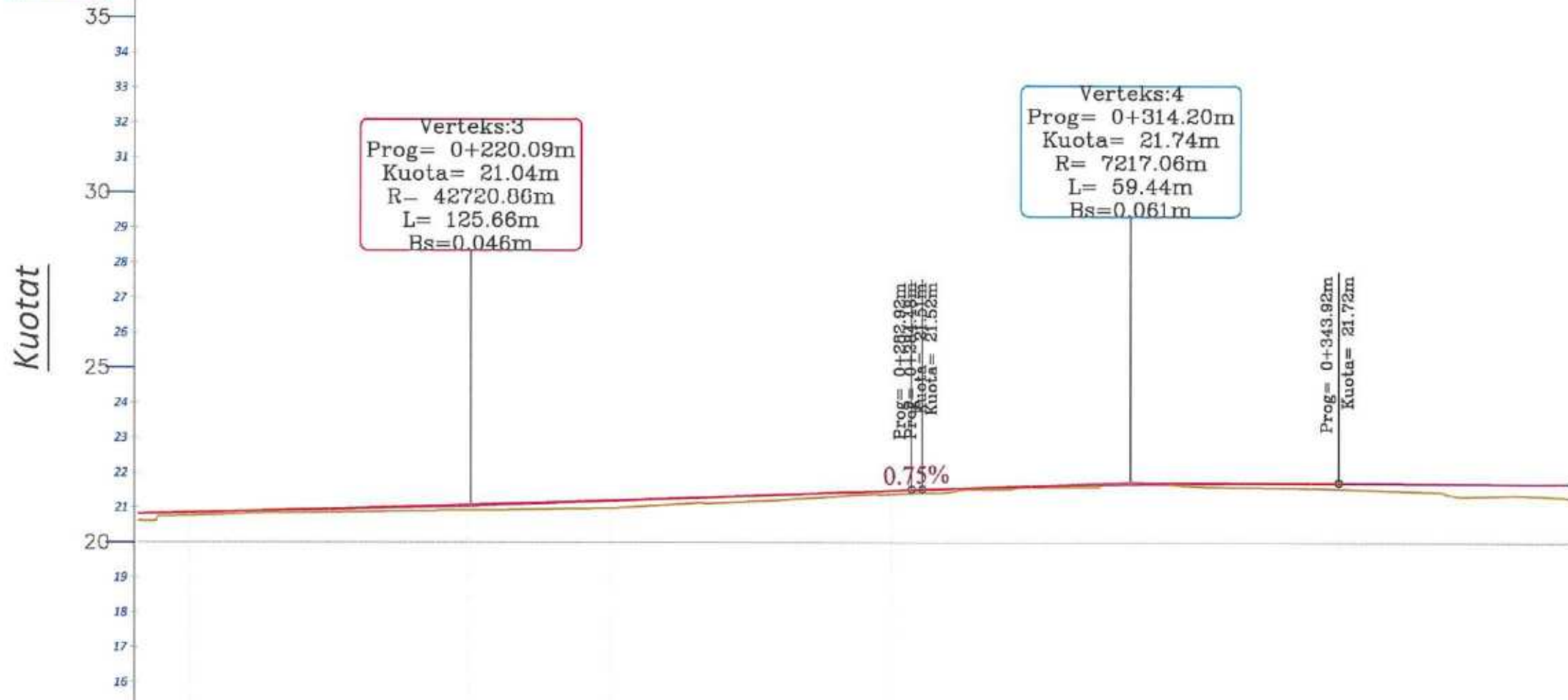

NR I PRERJES	CS-8	CS-8	CS-10	CS-11	CS-12	CS-13	CS-14	CS-15	CS-16
KUOTA TOKES	20.61	20.87	20.93	21.10	21.36	21.58	21.61	21.51	21.32
KUOTA PROJEKTIT	20.84	20.97	21.11	21.27	21.45	21.62	21.71	21.71	21.69
KUOTA PUNES	0.22	0.10	0.18	0.17	0.08	0.03	0.10	0.20	0.37
DIST. PJESORE	25.0 m	25.0 m	25.0 m	25.0 m	25.0 m	25.0 m	25.0 m	25.0 m	
DIST. PROGRESIVE	0+175	0+200	0+225	0+250	0+275	0+300	0+325	0+350	0+375
GJEO. HORIZONTALE						$\phi = 9^{\circ}04'58''$ $R = 125.66$ $L = 125.28$			
GJEO. VERTIKALE	$R = 42720.86$ $K = 125.66$					$R = 7217.06$ $K = 59.44$			
KILOMETRAZI	0+18	0+20	0+22	0+24	0+26	0+28	0+30	0+32	0+34

OBJEKTI :
REHABILITIM I RRUGËS LAGJA "TUBO" SELENICË

VENDODHJA:
BASHKIA SELENICË



BASHKIA SELENICË

GRUPI I PROJEKTIMIT
SIRE-ALB SH.P.K
NR.LICENSE: N.7185/3



DATA: PRILL 2024
EMËRTESA E FLETËS:
PROFILI GJATËSOR

SH: 1:750
FL 49



PROFILI GJATËSOR



PROFILI GJATËSOR
Aksi
SH_H - 1:1000
SH_V - 1:200

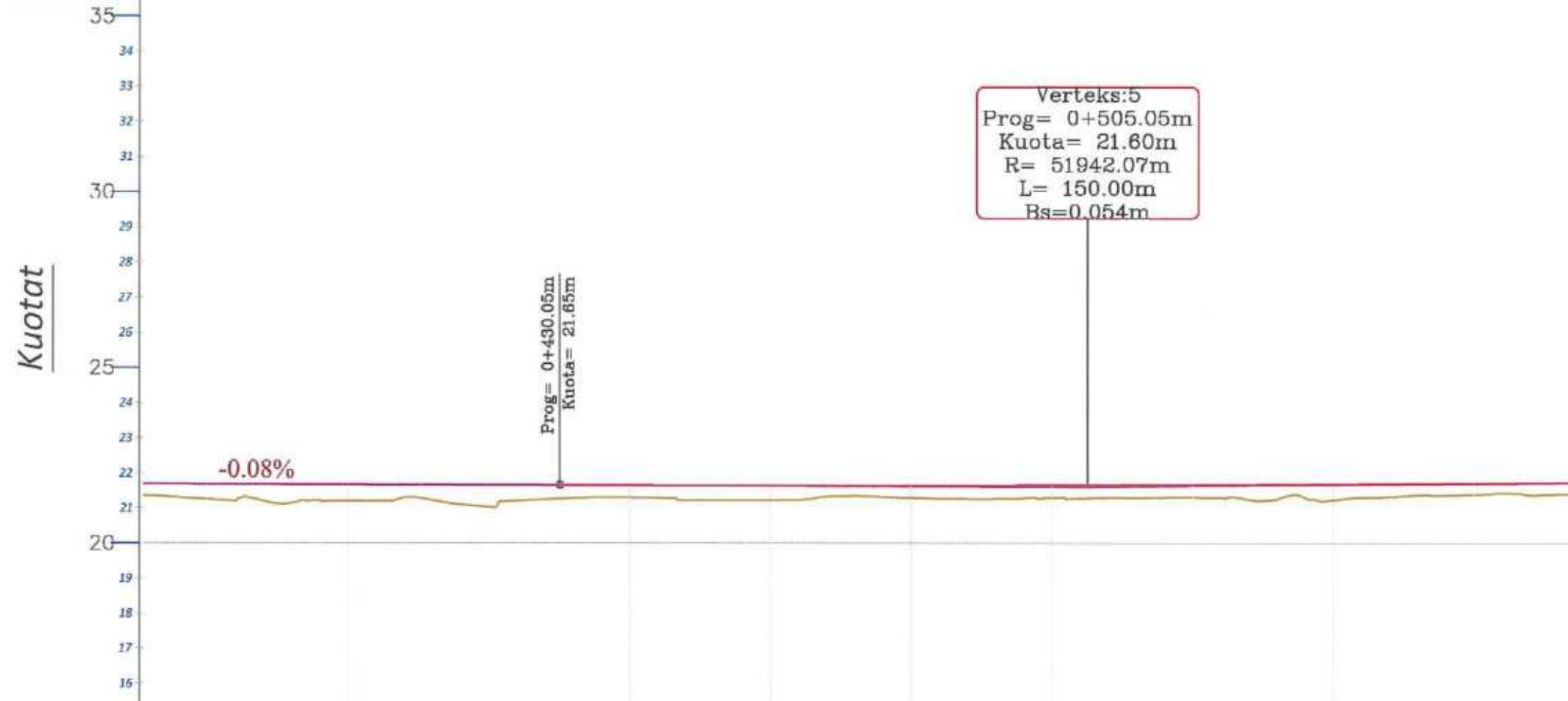

NR I PRERJES	CS-16	CS-17	CS-18	CS-19	CS-20	CS-21	CS-22	CS-23	CS-24	
KUOTA TOKES	21.32	21.21	21.22	21.23	21.33	21.29	21.32	21.36	21.42	
KUOTA PROJEKTIT	21.69	21.68	21.66	21.64	21.64	21.65	21.67	21.70	21.75	
KUOTA PUNES	0.37	0.47	0.44	0.42	0.31	0.35	0.35	0.34	0.33	
DIST. PJESORE	25.0 m	25.0 m	25.0 m	25.0 m	25.0 m	25.0 m	25.0 m	25.0 m	25.0 m	
DIST. PROGRESIVE	0+375	0+400	0+425	0+450	0+475	0+500	0+525	0+550	0+575	
GJEO. HORIZONTALE			$\varphi = 4^{\circ}26'59''$ $L = 49.16$ $R = 632.94$			L=19.23	$\varphi = 2^{\circ}51'54''$ $L = 54.23$ $R = 1084.64$			
GJEO. VERTIKALE	$L = 86.13$ $i = -0.08\%$		$R = 51942.07$ $K = 150.00$							
KILOMETRAZI	0.38	0.40	0.42	0.44	0.46	0.48	0.50	0.52	0.54	0.56

OBJEKTI :
REHABILITIM I RRUGËS LAGJA " TUBO " SELENICË

VENDODHJA:
BASHKIA SELENICË



BASHKIA SELENICË

GRUPI I PROJEKTIMIT
SIRE-ALB SH.P.K
NR.LICENSE: N.7185/3

SHENIME:



DATA: PRILL 2024

EMËRTESA E FLETËS:

PROFILI GJATËSOR

SH: 1:750

FL.50

SIRE ALB
Architecture Engineering
e-mail: sire-alb@outlook.com
Tel: 0698 165747
Adresa: Rr. "Cemal Azizi",
Llogji Pavarësis, Vlorë

PROFILI GJATËSOR



PROFILI GJATËSOR
 Albi
 SH_H - 1:1000
 SH_V - 1:200

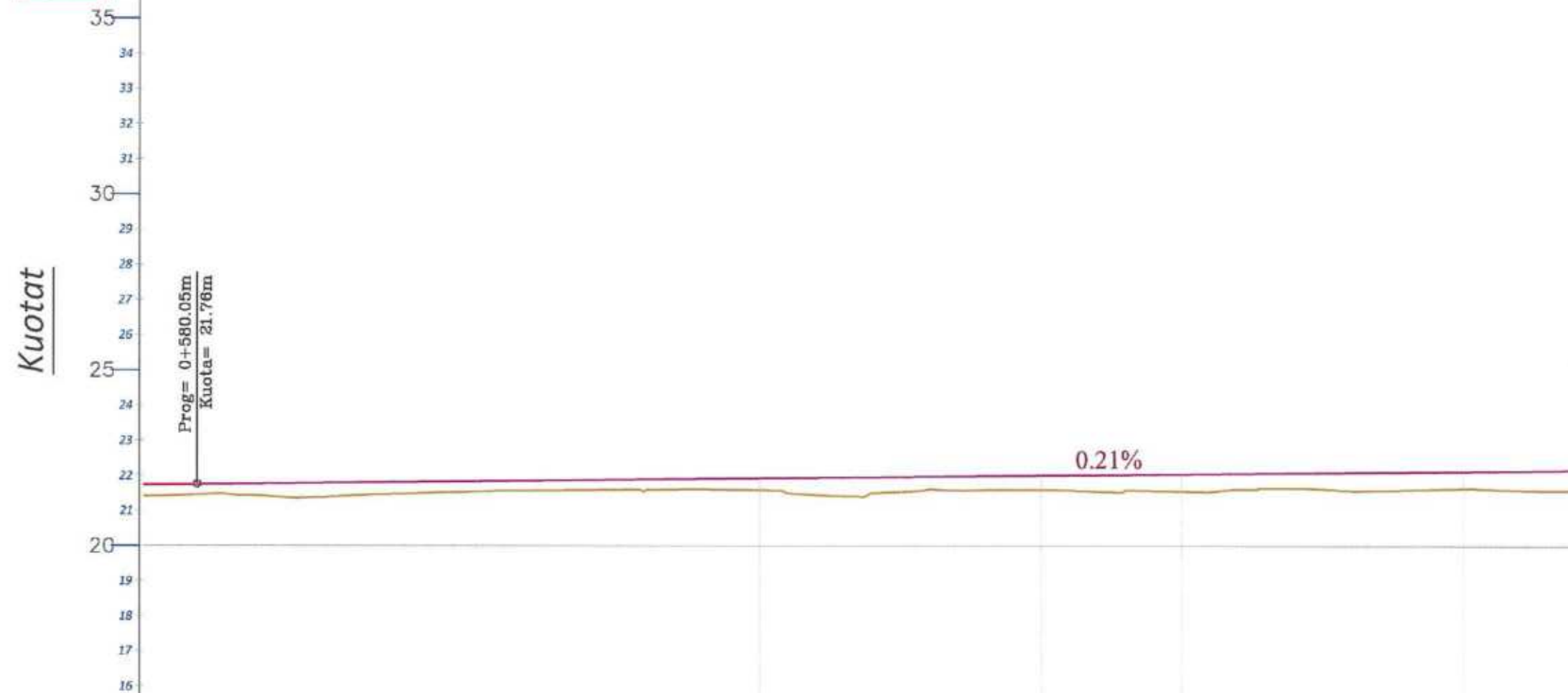

NR I PRERJES	CS-24	CS-25	CS-26	CS-27	CS-28	CS-29	CS-30	CS-31	CS-32
KUOTA TOKES	21.42	21.41	21.57	21.61	21.41	21.61	21.57	21.60	21.60
KUOTA PROJEKTIT	21.75	21.80	21.85	21.91	21.96	22.01	22.07	22.12	22.17
KUOTA PUNES	0.33	0.39	0.28	0.29	0.55	0.41	0.49	0.52	0.57
DIST. PJESORE	25.0 m	25.0 m	25.0 m	25.0 m	25.0 m	25.0 m	25.0 m	25.0 m	
DIST. PROGRESIVE	0+575	0+600	0+625	0+650	0+675	0+700	0+725	0+750	0+775
GJEO. HORIZONTALE	L=70.02		$\alpha = 1^{\circ}01'00''$ $L = 66.24$ $R = 3733.09$			L=74.77			
GJEO. VERTIKALE	$h = 0.55L = 259.09$ $i = 0.21\%$								
KILOMETRAZHI	0.58	0.50	0.52	0.54	0.56	0.58	0.70	0.72	0.74

OBJEKTI :
 REHABILITIM I RRUGËS LAGJA " TUBO" SELENICË

VENDODHJA:
 BASHKIA SELENICË



BASHKIA SELENICË

GRUPI I PROJEKTIMIT
 SIRE-ALB SH.P.K
 NR.LICENSE: N.7185/3

SHENIME:



DATA: PRILL 2024

M36415202E

EMËRTESA E FLETËS:

PROFILI GJATËSOR

SH: 1:750

FL.51



PROFILI GJATËSOR



PROFILI GJATËSOR
Altit
SH_H - 1:1000
SH_V - 1:200

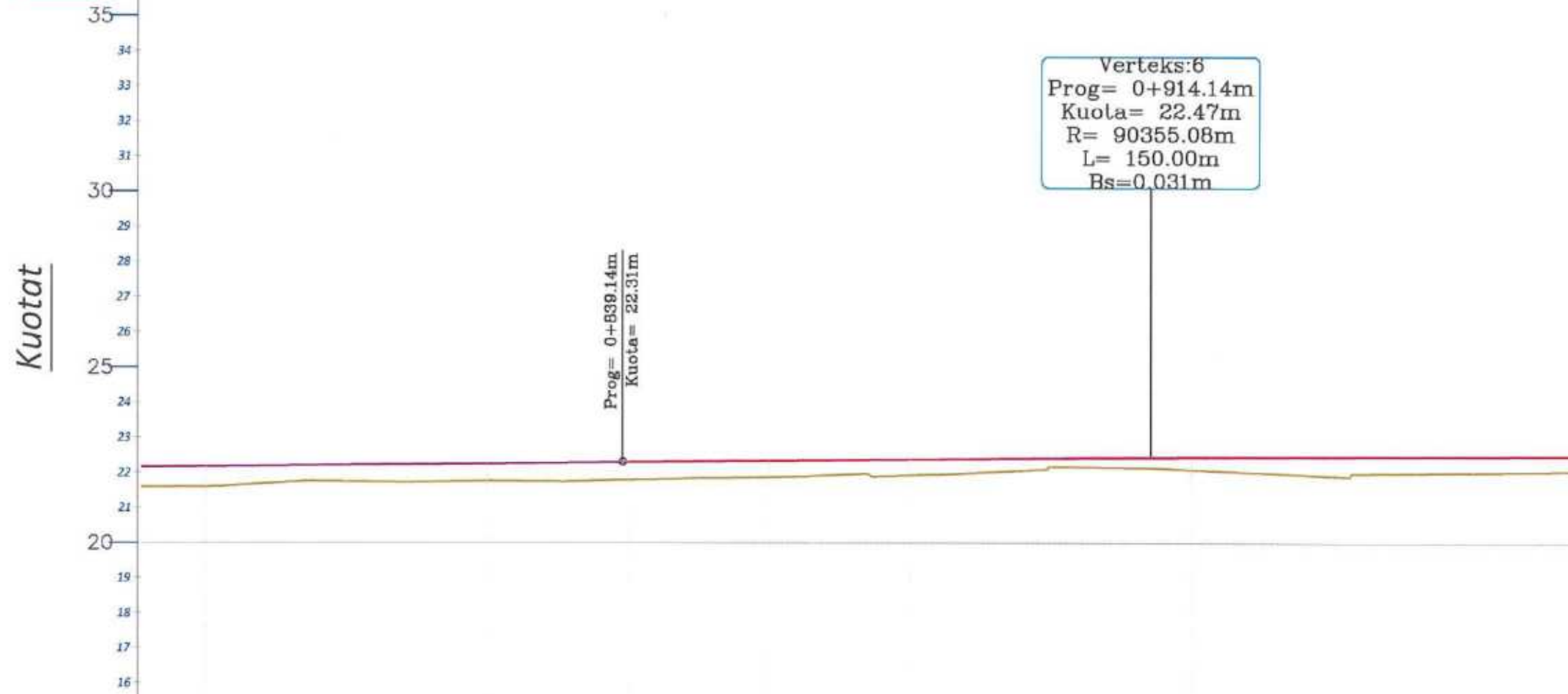

NR. I PRERJES	CS-32	CS-33	CS-34	CS-35	CS-36	CS-37	CS-38	CS-39	CS-40
KUOTA TOKES	21.60	21.76	21.77	21.86	21.91	22.19	22.05	22.00	22.07
KUOTA PROJEKTTIT	22.17	22.23	22.28	22.33	22.38	22.42	22.45	22.48	22.50
KUOTA PUNES	0.57	0.47	0.51	0.48	0.47	0.23	0.40	0.48	0.43
DIST. PJESORE	25.0 m	25.0 m	25.0 m	25.0 m	25.0 m	25.0 m	25.0 m	25.0 m	
DIST. PROGRESIVE	0+775	0+800	0+825	0+850	0+875	0+900	0+925	0+950	0+975
GJEO. HORIZONTALE	$\varphi = 0^{\circ}44'02''$ $L = 40.93$ $R = 3387.76$		$L = 126.28$				$\varphi = 0^{\circ}38'48''$ $L = 29.16$ $R = 2584.01$		
GJEO. VERTIKALE	$R = 90355.08$ $K = 150.00$								
KILOMETRAZI	0.78	0.80	0.82	0.84	0.86	0.88	0.90	0.92	0.94

OBJEKTI :
REHABILITIM I RRUGËS LAGJA " TUBO" SELENICË

VENDODHJA:
BASHKIA SELENICË



BASHKIA SELENICË

GRUPI I PROJEKTIMIT
SIRE-ALB SH.P.K
NR. LICENSE: N.7185/3

SHENIME:

DATA: PRILL 2024

EMERTESA E FLETËS:
PROFILI GJATËSOR

SH: 1:750
FL.52

SIRE ALB
Architecture Engineering
e-mail: sse@albea.roo.com
Tel: 0698165747
Adresa: Rr. "Gjergj Ajllari",
Lagja "Tovaniq, Vloë"

PROFILI GJATËSOR



PROFILI GJATËSOR
Ala
SH_H - 1:1000
SH_V - 1:200



NR I PRERJES	CS-40	CS-41	CS-42	CS-43	CS-44	CS-45	CS-46	CS-47	CS-48
KUOTA TOKES	22.07	22.09	21.98	22.17	22.14	22.19	22.20	22.27	22.38
KUOTA PROJEKTI	22.50	22.51	22.52	22.53	22.55	22.56	22.57	22.58	22.59
KUOTA PUNES	0.43	0.42	0.54	0.36	0.41	0.37	0.37	0.31	0.22
DIST. PJESORE	25.0 m	25.0 m	25.0 m	25.0 m	25.0 m	25.0 m	25.0 m	25.0 m	
DIST. PROGRESIVE	0+975	1+000	1+025	1+050	1+075	1+100	1+125	1+150	1+175
GJEO. HORIZONTALE	L=138.67					$\varphi = 0^{\circ}42'12''$ $r = 62.71$ $R = 5109.55$			
GJEO. VERTIKALE						$h=0.121 = 257.19$ $i = 0.05\%$			
KILOMETRAZHI	0+988	1+000	1+020	1+040	1+060	1+080	1+100	1+120	1+140

OBJEKTI :
REHABILITIM I RRUGËS LAGJA "TUBO" SELENICË

VENDODHJA:
BASHKIA SELENICË



BASHKIA SELENICË

GRUPI I PROJEKTIMIT
SIRE-ALB SH.P.K
NR.LICENSE: N.7185/3

SHENIME:



DATA: PRILL 2024

EMËRTESA E FLETËS:

PROFILI GJATËSOR

SH: 1:750

FL.53



PROFILI GJATËSOR



PROFILI GJATËSOR
Akti
SH_H - 1:1000
SH_V - 1:200

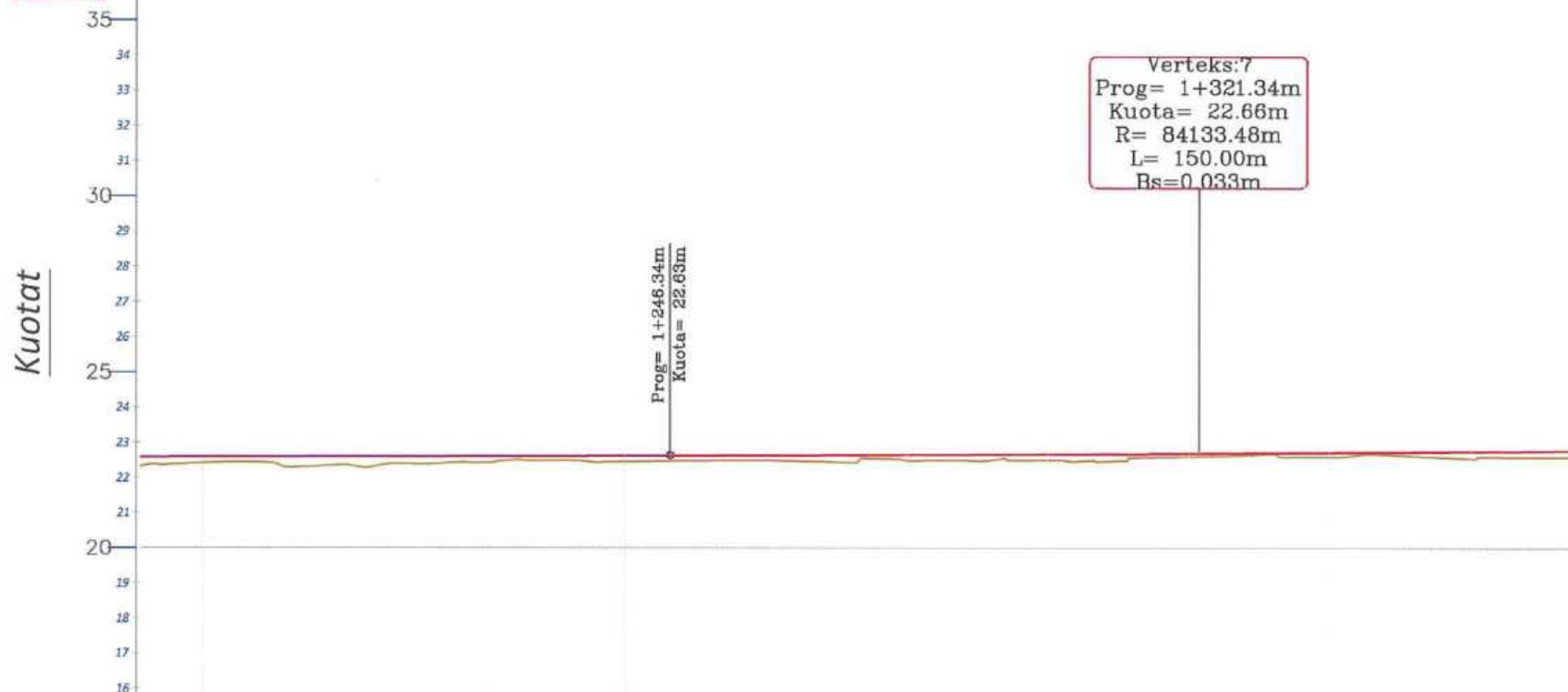

NR I PRERJES	CS-48	CS-49	CS-50	CS-51	CS-52	CS-53	CS-54	CS-55	CS-56
KUOTA TOKES	22.38	22.37	22.51	22.49	22.54	22.50	22.62	22.64	22.59
KUOTA PROJEKTIT	22.59	22.60	22.62	22.63	22.65	22.67	22.70	22.74	22.79
KUOTA PUNES	-0.22	-0.24	-0.10	-0.14	-0.10	-0.17	-0.08	-0.10	-0.19
DIST. PJESORE	25.0 m	25.0 m	25.0 m	25.0 m	25.0 m	25.0 m	25.0 m	25.0 m	
DIST. PROGRESIVE	1+175	1+200	1+225	1+250	1+275	1+300	1+325	1+350	1+375
GJEO. HORIZONTALE	l=242.70								
GJEO. VERTIKALE	R = 84133.48 K = 150.00								
KILOMETRAZHI	1.18	1.20	1.22	1.24	1.26	1.28	1.30	1.32	1.34

OBJEKTI :
REHABILITIM I RRUGËS LAGJA " TUBO " SELENICË

VENDODHJA:
BASHKIA SELENICË



BASHKIA SELENICË

GRUPI I PROJEKTIMIT

SIRE-ALB SH.P.K

NR.LICENSE: N.7185/3

SHENIME:



DATA: PRILL 2024

EMËRTESA E FLETËS:

PROFILI GJATËSOR

SH: 1:750

FL.54



PROFILI GJATËSOR



PROFILI GJATËSOR
Albi
SH_H - 1:1000
SH_V - 1:200

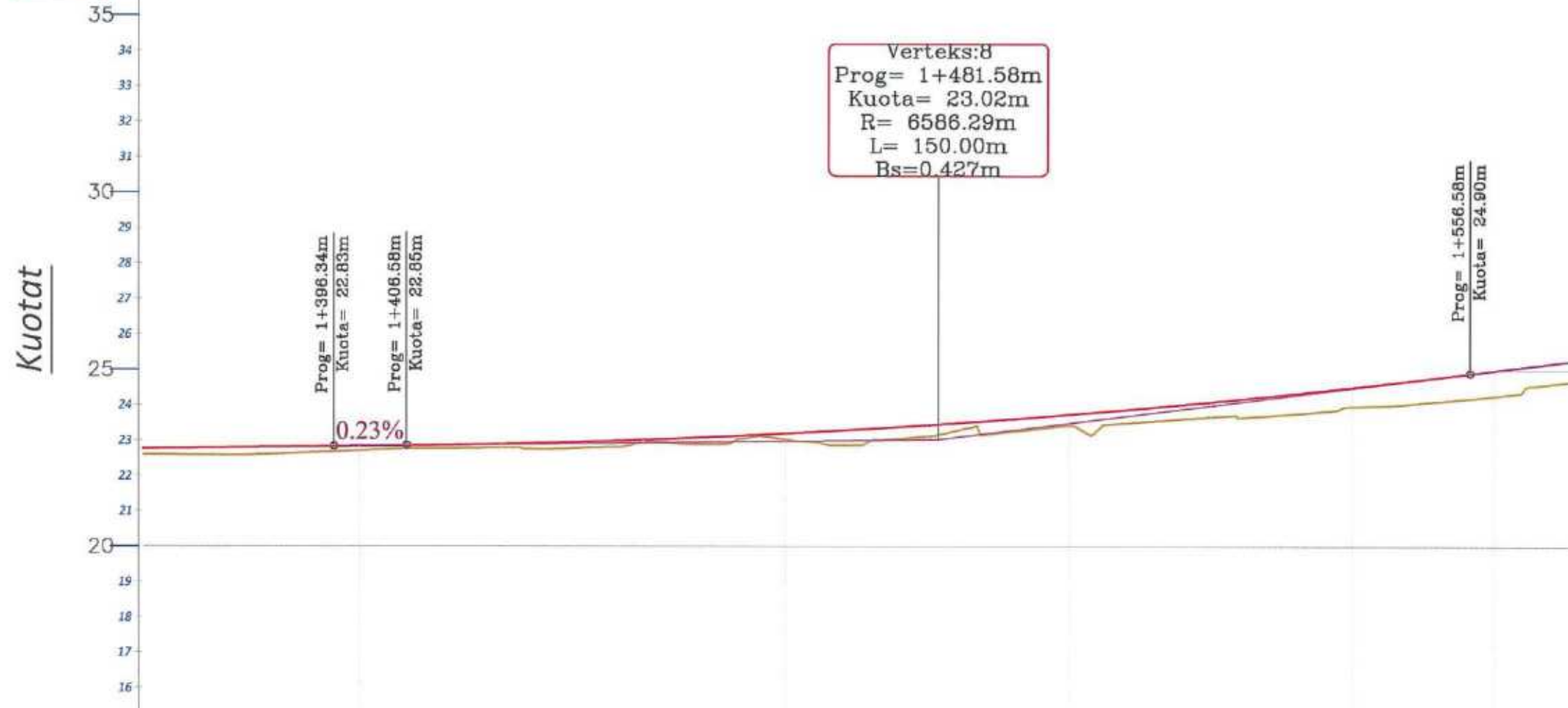

NR I PRERJES	CS-56	CS-57	CS-58	CS-59	CS-60	CS-61	CS-62	CS-63
KUOTA TOKES	22.59	22.72	22.75	22.89	23.03	23.42	23.66	24.08
KUOTA PROJEKTTIT	22.79	22.84	22.92	23.10	23.36	23.73	24.19	24.74
KUOTA PUNES	0.19	0.12	0.17	0.20	0.34	0.30	0.53	0.66
DIST. PJESORE	25.0 m	25.0 m	25.0 m	25.0 m	25.0 m	25.0 m	25.0 m	25.0 m
DIST. PROGRESIVE	1+375	1+400	1+425	1+450	1+475	1+500	1+525	1+550
GJEO. HORIZONTALE	$\varphi = 40^{\circ}00'28''$ $L = 85.55$ $R = 122.52$				$L = 112.49$			
GJEO. VERTIKALE	$i = 0.021 = 10.24$ $i = 0.23\%$				$R = 6586.29$ $K = 150.00$			
KILOMETRAZHI	1.38	1.40	1.42	1.44	1.46	1.48	1.50	1.52

OBJEKTI :
REHABILITIM I RRUGËS LAGJA " TUBO" SELENICË

VENDODHJA:
BASHKIA SELENICË



BASHKIA SELENICË



GRUPI I PROJEKTIMIT
SIRE-ALB SH.P.K
NR.LICENSE: N.7185/3



DATA: PRILL 2024
EMËRTESA E FLETËS:
PROFILI GJATËSOR

SH: 1:750
FL.55



PROFILI GJATËSOR



PROFILI GJATËSOR
Albi
SH_H - 1:1000
SH_V - 1:200

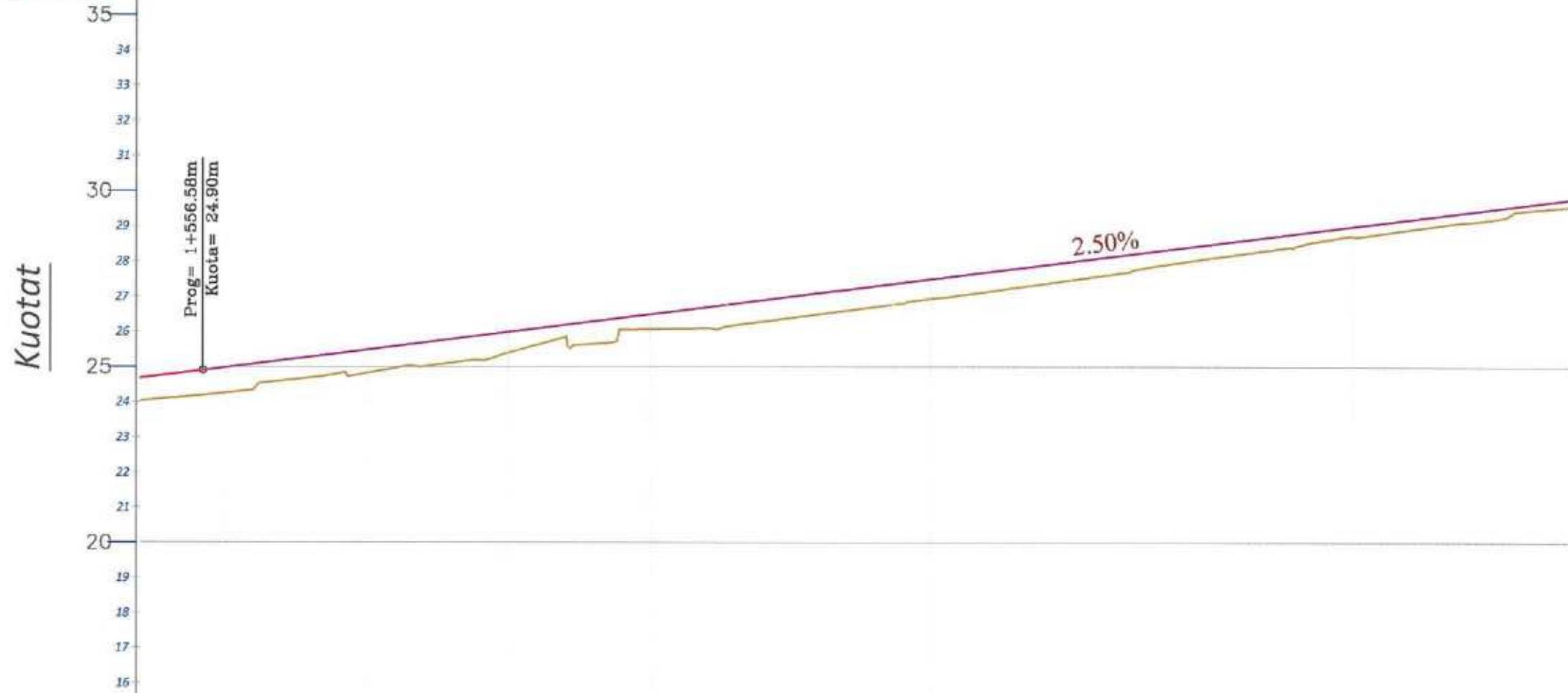

NR I PRERJES	CS-63	CS-64	CS-65	CS-66	CS-67	CS-68	CS-69	CS-70	CS-71		
KUOTA TOKES	24.08	24.78	25.40	26.09	26.65	27.33	28.10	28.82	29.54		
KUOTA PROJEKTTIT	24.74	25.36	25.99	26.61	27.24	27.87	28.49	29.12	29.74		
KUOTA PUNES	0.56	0.58	0.59	0.53	0.59	0.53	0.39	0.29	0.20		
DIST. PJESORE	25.0 m	25.0 m	25.0 m	25.0 m	25.0 m	25.0 m	25.0 m	25.0 m			
DIST. PROGRESIVE	1+550	1+575	1+600	1+625	1+650	1+675	1+700	1+725	1+750		
GJEO. HORIZONTALE				$\varphi = 2^{\circ}08'14''$ $l = 38.80$ $R = 1040.22$	$L = 90.41$			$\varphi = 11^{\circ}25'0''$ $l = 38.76$ $R = 179.42$			
GJEO. VERTIKALE	$h = 6.431 = 256.95$ $l = 2.50\%$										
KILOMETRAZHI	0	1.56	1.58	1.50	1.52	1.54	1.56	1.58	1.70	1.72	1.74

OBJEKTI :
REHABILITIM I RRUGËS LAGJA " TUBO " SELENICË

VENDODHJA:
BASHKIA SELENICË



BASHKIA SELENICË

GRUPI I PROJEKTIMIT
SIRE-ALB SH.P.K
NR.LICENSE: N.7185/3

SHENIME:



DATA: PRILL 2024

EMËRTESA E FLETËS:

PROFILI GJATËSOR

SH: 1:750

FL.56



PROFILI GJATËSOR

PROFILI GJATËSOR
Aksi
SH_H - 1:1000
SH_V - 1:200



NR I PRERJES	CS-71	CS-72	CS-73	CS-74	CS-75	CS-76	CS-77	CS-78
KUOTA TOKES	29.54	30.10	30.53	31.31	32.13	31.84	32.08	31.87
KUOTA PROJEKTIT	29.74	30.37	30.99	31.59	31.97	32.06	32.03	31.96
KUOTA PUNES	0.20	0.27	0.47	0.28	0.16	0.24	0.06	0.09
DIST. PJESORE	25.0 m	25.0 m	25.0 m	25.0 m	25.0 m	25.0 m	25.0 m	25.0 m
DIST. PROGRESIVE	1+750	1+775	1+800	1+825	1+850	1+875	1+900	1+925
GJEO. HORIZONTALE	$\psi = 11'25'09''$ $L = 39.76$ $R = 179.42$	$\psi = 11'02'11''$ $L = 47.50$ $R = 246.62$	$L = 26.31$	$\psi = 50'23'38''$ $L = 19.24$ $R = 41.87$	$L = 50.56$		$\psi = 53'46'13''$ $L = 40.33$ $R = 42.97$	
GJEO. VERTIKALE			$R = 2397.61$ $K = 65.97$		$L = 42.89$ $I = -0.25\%$		$R = 1337.98$ $K = 33.13$	
KILOMETRAZI	0	1.76	1.78	1.80	1.82	1.84	1.86	1.88

OBJEKTI :
REHABILITIM I RRUGËS LAGJA " TUBO " SELENICË

VENDODHJA:
BASHKIA SELENICË



BASHKIA SELENICË

GRUPI I PROJEKTIMIT
SIRE-ALB SH.P.K
NR.LICENSE: N.7185/3

SHENIME:



PROFILI GJATËSOR
SH: 1:750
FL.57



PROFILI GJATËSOR

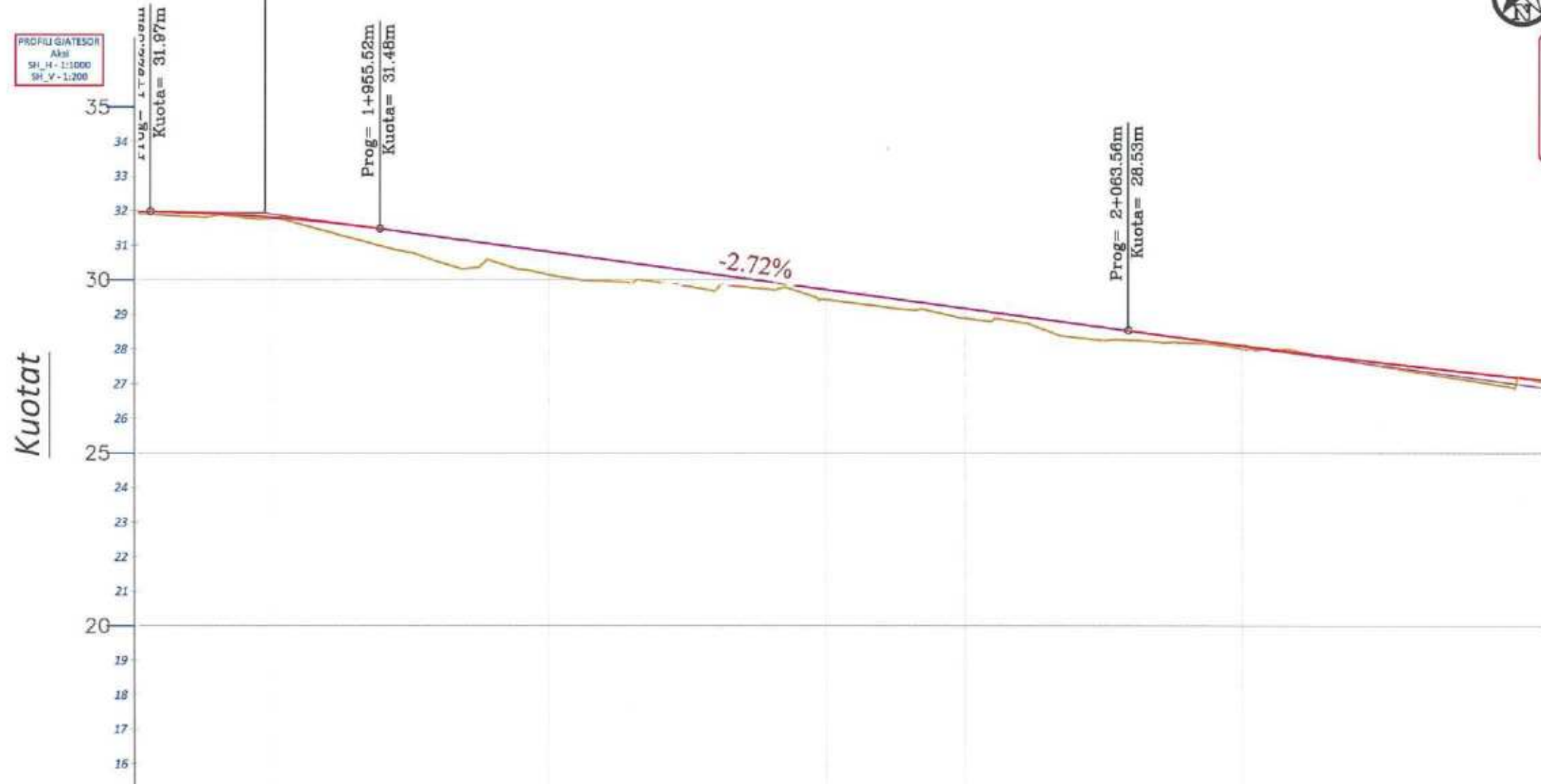

NR I PRERJES	CS-78	CS-79	CS-80	CS-81	CS-82	CS-83	CS-84	CS-85			
KUOTA TOKES	31.87	31.29	30.34	29.81	29.31	28.68	28.16	27.52			
KUOTA PROJEKTIT	31.96	31.62	30.95	30.27	29.58	28.90	28.23	27.62			
KUOTA PUNES	-0.09	-0.33	-0.61	-0.45	-0.28	-0.23	-0.07	-0.10			
DIST. PJESORE	25.0 m	25.0 m	25.0 m	25.0 m	25.0 m	25.0 m	25.0 m	25.0 m			
DIST. PROGRESIVE	1+925	1+950	1+975	2+000	2+025	2+050	2+075	2+100			
GJEO. HORIZONTALE	$\psi = 53^{\circ}46'13''$ $L = 40.33$ $R = 42.97$	$L = 0.60$	$\psi = 18^{\circ}55'02''$ $L = 43.72$ $R = 119.38$	$L = 32.78$	$\psi = 6^{\circ}56'16''$ $L = 14.06$ $R = 116.36$	$L = 22.62$	$\psi = 28^{\circ}05'18''$ $L = 24.78$ $R = 50.55$	$L = 12.21$ $\psi = 10^{\circ}55'$ $L = 3.10$ $R = 42.99$	$L = 30.66$		
GJEO. VERTIKALE	$R = 1337.98$ $K = 33.13$			$L = 108.04$ $i = -2.72\%$							
KILOMETRAZHI	0+92	1+94	1+96	1+98	2+00	2+02	2+04	2+06	2+08	2+10	2+12



OBJEKTI :
REHABILITIM I RRUGËS LAGJA " TUBO " SELENICË

VENDODHJA:
BASHKIA SELENICË



BASHKIA SELENICË



GRUPI I PROJEKTIMIT
SIRE-ALB SH.P.K
NR.LICENSE: N.7185/3

SHENIME:

DATA: PRILL 2024

EMËRTESA E FLETËS:
PROFILI GJATËSOR
SH: 1:750
FL.58

SIRE ALB
Architecture Engineering
e-mail: sira@albdouk.com
Tel: 0698 657 47
Adresa: Rr. "Cengiz Avani",
Llogia "Pavarësia", Vlorë

PROFILI GJATËSOR



PROFILI GJATËSOR
Ajal
SH_H - 1:1000
SH_V - 1:200

Kuotat

35
34
33
32
31
30
29
28
27
26
25
24
23
22
21
20
19
18
17
16

Verteks:11
Prog= 2+138.56m
Kuota= 26.49m
R= 8195.89m
L= 150.00m
Bs=0.343m

Prog= 2+213.56m
Kuota= 25.82m

NR I PRERJES	CS-85	CS-86	CS-87	CS-88	CS-89	CS-90	CS-91	CS-92	CS-93
KUOTA TOKES	27.52	26.98	26.14	25.96	25.67	25.30	25.24	25.02	24.94
KUOTA PROJEKTIT	27.62	27.09	26.63	26.25	25.95	25.72	25.49	25.27	25.05
KUOTA PUNES	-0.10	-0.11	-0.50	-0.30	-0.28	-0.42	-0.25	-0.25	-0.11
DIST. PJESORE	25.0 m	25.0 m	25.0 m	25.0 m	25.0 m	25.0 m	25.0 m	25.0 m	
DIST. PROGRESIVE	2+100	2+125	2+150	2+175	2+200	2+225	2+250	2+275	2+300
GJEO. HORIZONTALE	$\varphi = 4^{\circ}01'55''$ $L = 31.10$ $R = 42.99$	$L = 30.66$	$\varphi = 4^{\circ}01'23''$ $L = 32.24$ $R = 88.14$	$\varphi = 18^{\circ}58'43''$ $L = 37.14$ $R = 112.13$	$L = 11.78$	$\varphi = 19^{\circ}34'10''$ $L = 32.45$ $R = 39.38$	$L = 33.68$	$\varphi = 2^{\circ}43'00''$ $L = 26.91$ $R = 200.00$	
GJEO. VERTIKALE	$R = 8195.89$ $K = 150.00$								
KILOMETRAZI	2.10	2.12	2.14	2.16	2.18	2.20	2.22	2.24	2.26

OBJEKTI :
REHABILITIM I RRUGËS LAGJA " TUBO " SELENICË

VENDODHJA:
BASHKIA SELENICË



BASHKIA SELENICË

GRUPI I PROJEKTIMIT
SIRE-ALB SH.P.K
NR. LICENSE: N.7185/3

SHENIME:

DATA: PRILL 2024

EMËRTESA E FLETËS:
PROFILI GJATËSOR
SH: 1:750
FL.59

SIRE ALB
Architecture Engineering
e-mail: sse@sigoniflax.com
Tel: 0695165747
Adresa: Rr. "Gjergj Arasti"
Lagja "Pavaneza, Vlod"

PROFILI GJATËSOR

PROFILI GJATËSOR
Aksi
SH_H - 1:1000
SH_V - 1:200

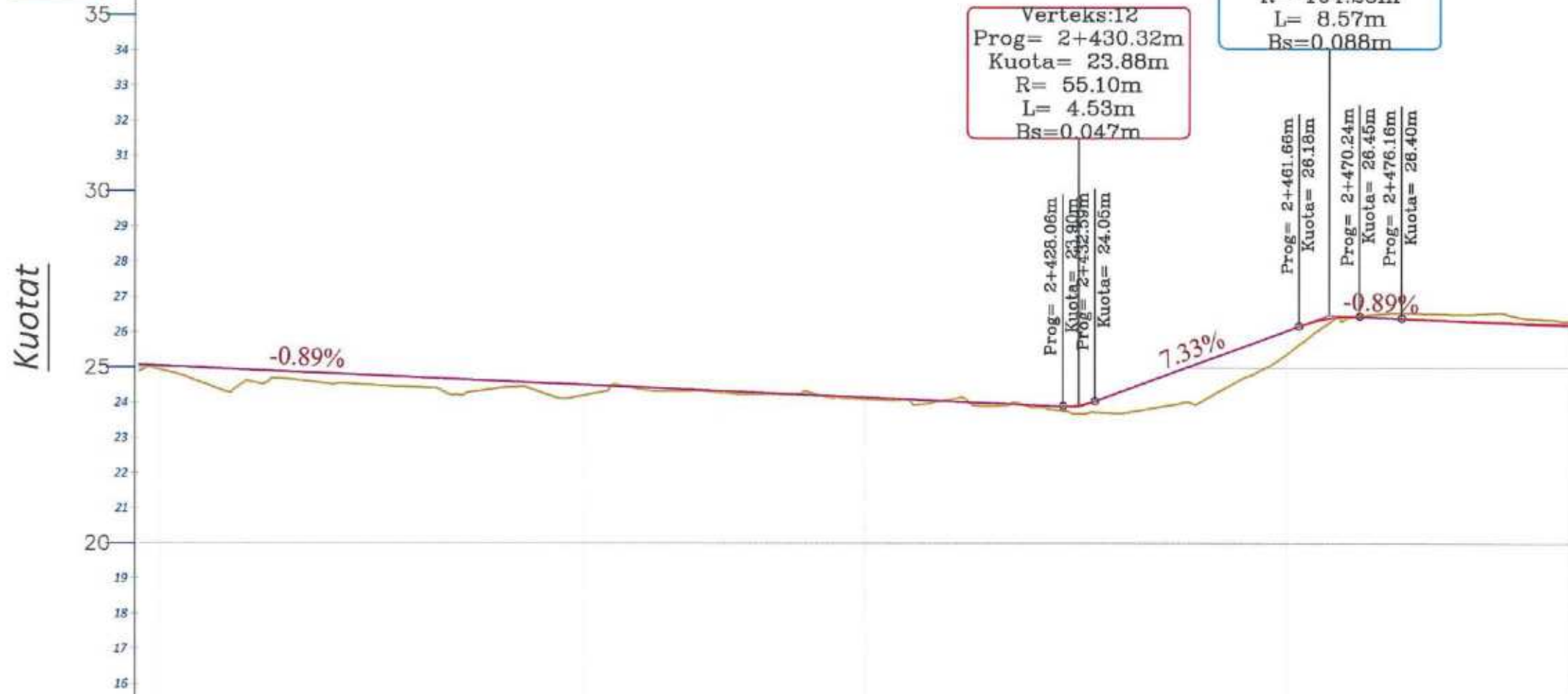

NR I PRERJES	CS-93	CS-94	CS-95	CS-96	CS-97	CS-98	CS-99	CS-100	CS-101															
KUOTA TOKES	24.94	24.55	24.45	24.33	24.10	23.87	24.29	26.56	26.31															
KUOTA PROJEKTI	25.05	24.82	24.60	24.37	24.15	23.93	25.32	26.41	26.23															
KUOTA PUNES	0.11	0.27	0.15	0.05	0.05	0.05	1.03	0.15	0.08															
DIST. PJESORE	25.0 m	25.0 m	25.0 m	25.0 m	25.0 m	25.0 m	25.0 m	25.0 m																
DIST. PROGRESIVE	2+300	2+325	2+350	2+375	2+400	2+425	2+450	2+475	2+500															
GJEO. HORIZONTALE	$\varphi = 11^{\circ}48'53''$ $L = 41.24$ $R = 200.00$		$L = 15.12$	$\varphi = 34^{\circ}09'06''$ $L = 22.63$ $R = 37.95$		$L = 3.17$	$\varphi = 23^{\circ}51'26''$ $L = 26.38$ $R = 63.34$		$L = 10.02$	$\varphi = 29^{\circ}36'23''$ $L = 12.12$ $R = 23.46$		$L = 10.02$	$\varphi = 5^{\circ}27'44''$ $L = 39.07$ $R = 200.00$		$L = 33.22$	$\varphi = 1^{\circ}00'00''$ $L = 1.00$ $R = 1.00$								
GJEO. VERTIKALE	$L = 214.49$ $i = -0.89\%$															$R = 55.10$ $K = 4.93$			$h = 2.13$ $i = 7.33\%$			$R = 104.28$ $K = 8.57$ $i = -0.89\%$		
KILOMETRAZHI	0+2.90	2.92	2.94	2.96	2.98	3.00	3.02	3.04	3.06	3.08	3.10	3.12	3.14	3.16	3.18	3.20								

OBJEKTI :
REHABILITIM I RRUGËS LAGJA "TUBO" SELENICË

VENDODHJA:
BASHKIA SELENICË



GRUPI I PROJEKTIMIT
SIRE-ALB SH.P.K
NR. LICENSE: N. 7185/3

SHENIME:

DATA: PRILL 2024
EMËRTEGA E FLETËS:
PROFILI GJATËSOR

SH: 1:750
FL. 60

SIRE ALB
Architecture Engineering
e-mail: sire@albania-look.com
Tel: 0695 45747
Adresa: Rr. "Gjergj Mirdita"
Llogja "Pavardha, Vlorë"

PROFILI GJATËSOR

PROFILI GJATËSOR
Akal
SH_H - 1:1000
SH_V - 1:200

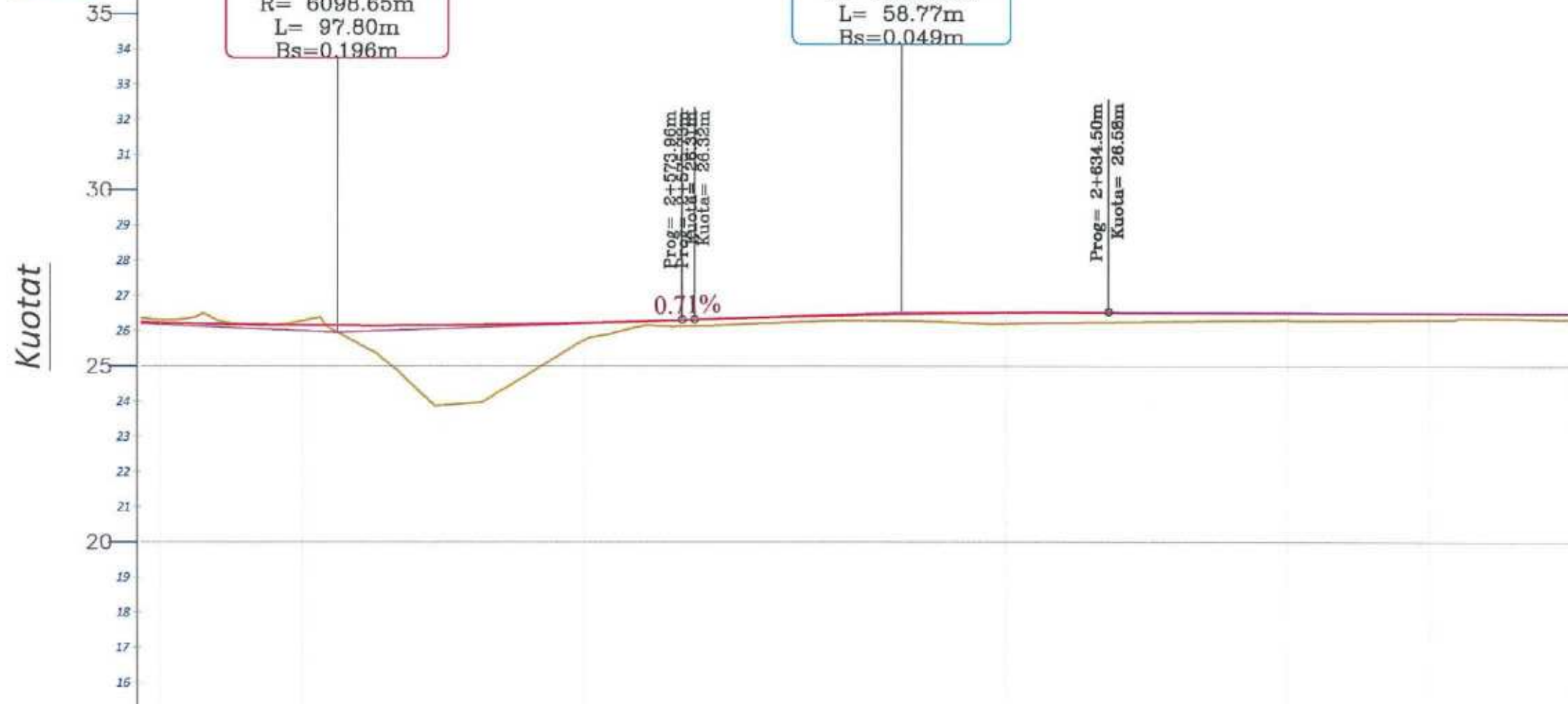

Verteks:14
Prog= 2+525.06m
Kuota= 25.96m
R= 6098.65m
L= 97.80m
Bs=0.196m

Verteks:15
Prog= 2+605.11m
Kuota= 26.53m
R= 8836.39m
L= 58.77m
Bs=0.049m

Prog= 2+573.86m
Kuota= 26.32m
Prog= 2+575.00m
Kuota= 26.32m

Prog= 2+634.50m
Kuota= 26.58m

0.71%

NR I PRERJES	CS-101	CS-102	CS-103	CS-104	CS-105	CS-106	CS-107	CS-108	CS-109
KUOTA TOKES	26.31	25.97	24.51	26.15	26.30	26.23	26.29	26.31	26.33
KUOTA PROJEKTI	26.23	26.16	26.19	26.32	26.46	26.54	26.52	26.51	26.50
KUOTA PUNES	0.08	0.19	1.68	0.17	0.16	0.30	0.23	0.20	0.18
DIST. PJESORE	25.0 m	25.0 m	25.0 m	25.0 m	25.0 m	25.0 m	25.0 m	25.0 m	25.0 m
DIST. PROGRESIVE	2+500	2+525	2+550	2+575	2+600	2+625	2+650	2+675	2+700
GJEO. HORIZONTALE	$\phi = 61^{\circ}09'11''$ L = 30.38 R = 28.46	$\phi = 21^{\circ}45'46''$ L = 17.15 R = 11.18	$\phi = 25^{\circ}38'00''$ L = 10.67 R = 23.84	$\phi = 17^{\circ}21'02''$ L = 7.08 R = 23.20	$\phi = 8^{\circ}47'43''$ L = 30.70 R = 200.00	$\phi = 34^{\circ}30'24''$ L = 15.08 R = 25.04	L=40.57	$\phi = 13^{\circ}26'44''$ L = 30.10 R = 124.40	L=5.44
GJEO. VERTIKALE	R = 6098.65 K = 97.80		h=0.02m K=26.73m		R = 8836.39 K = 58.77				
KILOMETRAZHI	0+250	252	254	256	258	260	262	264	266



OBJEKTI :
REHABILITIM I RRUGËS LAGJA " TUBO" SELENICE

VENDODHJA:
BASHKIA SELENICË



BASHKIA SELENICË

GRUPI I PROJEKTIMIT
SIRE-ALB SH.P.K
NR.LICENSE: N.7185/3

SHENIME:

DATA: PRILL 2024
EMËRTESA E FLETËS: M36415202E

PROFILI GJATËSOR
SH: 1:750
FL.61



PROFILI GJATËSOR



OBJEKTI :
REHABILITIM I RRUGËS LAGJA " TUBO " SELENICË

VENDODHJA:
BASHKIA SELENICË



BASHKIA SELENICË



GRUPI I PROJEKTIMIT
SIRE-ALB SH.P.K
NR.LICENSE: N.7185/3

SHENIME:



DATA: PRILL 2024
EMËRTESA E FLETËS: 136415202E
PROFILI GJATËSOR

SH: 1:750

FL.62



PROFILI GJATËSOR
Aksi
SH_H - 1:1000
SH_V - 1:200

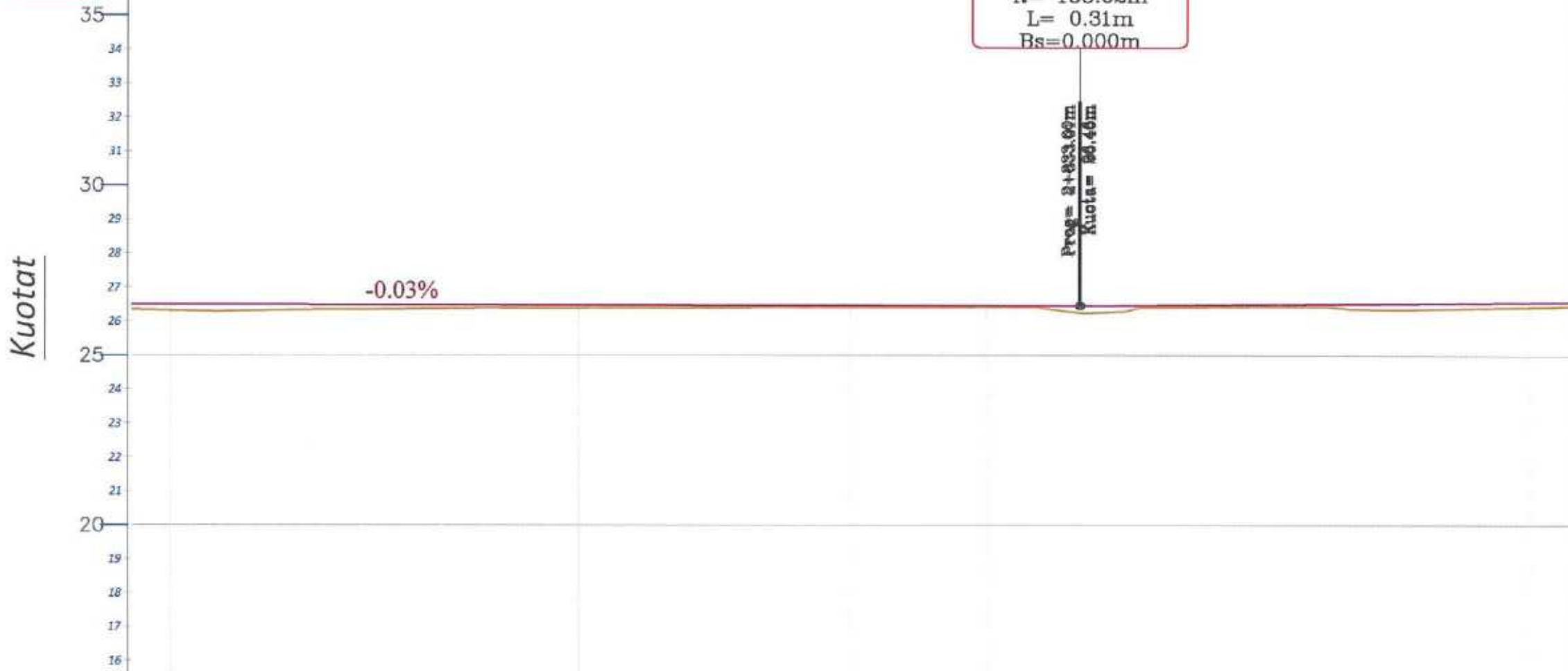

Verteks:16
Prog= 2+833.76m
Kuota= 26.46m
R= 153.62m
L= 0.31m
Bs=0.000m

Prog= 2+833.00m
Kuota= 26.46m

NR I PRERJES	CS-109	CS-110	CS-111	CS-112	CS-113	CS-114	CS-115	CS-116	CS-117		
KUOTA TOKES	26.33	26.35	26.40	26.41	26.41	26.43	26.43	26.36	26.43		
KUOTA PROJEKTTIT	26.50	26.49	26.49	26.48	26.47	26.46	26.48	26.53	26.57		
KUOTA PUNES	0.18	0.14	0.08	0.07	0.05	0.03	0.06	0.16	0.14		
DIST. PJESORE	25.0 m	25.0 m	25.0 m	25.0 m	25.0 m	25.0 m	25.0 m	25.0 m	25.0 m		
DIST. PROGRESIVE	2+700	2+725	2+750	2+775	2+800	2+825	2+850	2+875	2+900		
GJEO. HORIZONTALE	$\varphi = 27^{\circ}35'06''$ $L = 24.38$ $R = 50.65$		$L = 43.69$		$\varphi = 4^{\circ}46'26''$ $L = 25.55$ $R = 200.00$		$\varphi = 8^{\circ}58'47''$ $L = 31.35$ $R = 200.00$		$\varphi = 37^{\circ}$ $L = 31$ $R = 200$		
GJEO. VERTIKALE	$L = 199.10$ $i = -0.03\%$				$R = 153.62$ $K = 0.31$						
KILOMETRAZHI	2.70	2.72	2.74	2.76	2.78	2.80	2.82	2.84	2.86	2.88	2.90

PROFILI GJATËSOR



PROFILI GJATËSOR
 Aka:
 SH_H - 1:1000
 SH_V - 1:200

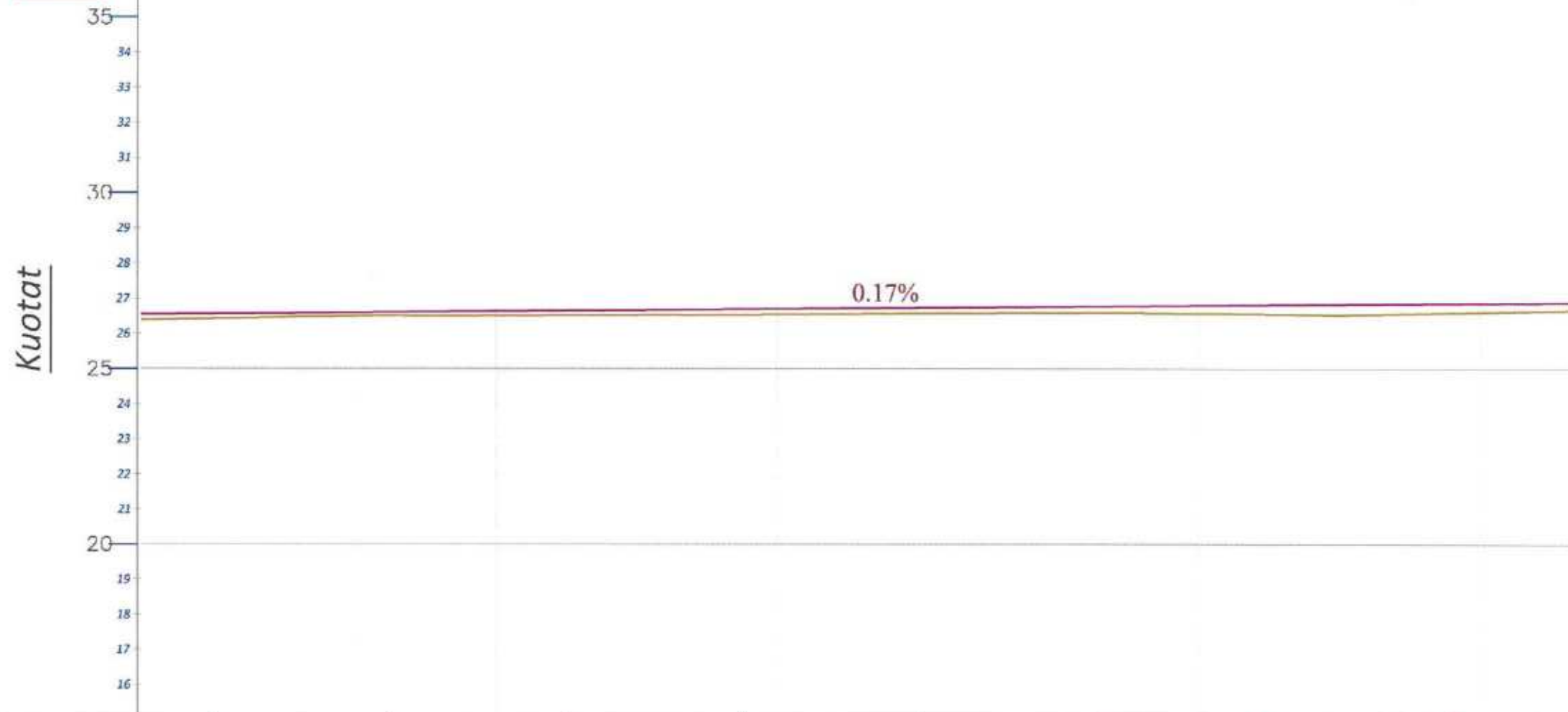

NR. I PRERJES		CS-117		CS-118		CS-119		CS-120		CS-121		CS-122		CS-123		CS-124
KUOTA TOKES		26.43		26.52		26.53		26.54		26.57		26.60		26.56		26.60
KUOTA PROJEKTI		26.57		26.61		26.65		26.70		26.74		26.78		26.82		26.87
KUOTA PUNES		0.14		0.09		0.13		0.16		0.16		0.18		0.26		0.27
DIST. PJESORE	m	25.0	m	25.0	m	25.0	m	25.0	m	25.0	m	25.0	m	25.0	m	25.0
DIST. PROGRESIVE		2+900		2+925		2+950		2+975		3+000		3+025		3+050		3+075
GJEO. HORIZONTALE		$\varphi = 37^{\circ}06'51''$ L = 16.66 R = 25.72	L = 7.77	$\varphi = 33^{\circ}34'24''$ L = 10.06 R = 27.17	L = 25.69	$\varphi = 23^{\circ}45'07''$ L = 17.97 R = 43.34	L = 23.92	$\varphi = 16^{\circ}44'25''$ L = 14.45 R = 49.47	L = 43.02	$\varphi = 5^{\circ}19'04''$ L = 9.20 R = 72.52						
GJEO. VERTIKALE		h=0.55l = 322.96 i = 0.17%														
KILOMETRAZI		2.90	2.92	2.94	2.96	2.98	3.00	3.02	3.04	3.06	3.08					

OBJEKTI :
 REHABILITIM I RRUGËS LAGJA " TUBO " SELENICË

VENDODHJA:
 BASHKIA SELENICË



BASHKIA SELENICË



GRUPI I PROJEKTIMIT
 SIRE-ALB SH.P.K
 NR. LICENSE: N. 7185/3

SHENIME:



DATA: PRILL 2024
 EMËRTESA E FLETËS: M36415202E
 PROFILI GJATËSOR

SH: 1:750

FL. 63



PROFILI GJATËSOR

PROFILI GJATËSOR
Akti
SH_H-1:1000
SH_V-1:200

Kuotat

35
34
33
32
31
30
29
28
27
26
25
24
23
22
21
20
19
18
17
16

Prog= 3+156.87m
Kuota= 27.00m

Verteks:17
Prog= 3+231.87m
Kuota= 27.13m
R= 71128.99m
L= 150.00m
Bs=0.040m



OBJEKTI :

REHABILITIM I RRUGËS LAGJA " TUBO" SELENICË

VENDODHJA:

BASHKIA SELENICË



BASHKIA SELENICË



GRUPI I PROJEKTIMIT

SIRE-ALB SH.P.K

NR. LICENSE: N.7185/3

SHENIME:



DATA: PRILL 2024

EMËRTESA E FLETËS: M054157002

PROFILI GJATËSOR

SH: 1:750

FL.64

NR I PRERJES	CS-124	CS-125	CS-126	CS-127	CS-128	CS-129	CS-130	CS-131	CS-132
KUOTA TOKES	26.60	26.69	26.77	26.86	26.96	27.02	27.09	27.11	27.11
KUOTA PROJEKTI	26.87	26.91	26.95	26.99	27.03	27.07	27.09	27.10	27.11
KUOTA PUNES	-0.27	-0.22	-0.18	-0.14	-0.07	-0.04	0.00	-0.01	0.00
DIST. P.JESORE	25.0 m	25.0 m	25.0 m	25.0 m	25.0 m	25.0 m	25.0 m	25.0 m	25.0 m
DIST. PROGRESIVE	3+075	3+100	3+125	3+150	3+175	3+200	3+225	3+250	3+275
GJEO. HORIZONTALE	L=90.30				L=164.22				
GJEO. VERTIKALE					R = 71128.99 K = 150.00				
KILOMETRAZHI	3.08	3.10	3.12	3.14	3.16	3.18	3.20	3.22	3.24

SIRE ALB
Architecture Engineering
e-mail: sira@albania.com
Tel: 0695165747
Adresa: Rr. "Gjergj Aleksi"
Lagja "Paradisi, Vlorë"

PROFILI GJATËSOR

PROFILI GJATËSOR
Akti
SH_H - 1:1000
SH_V - 1:200

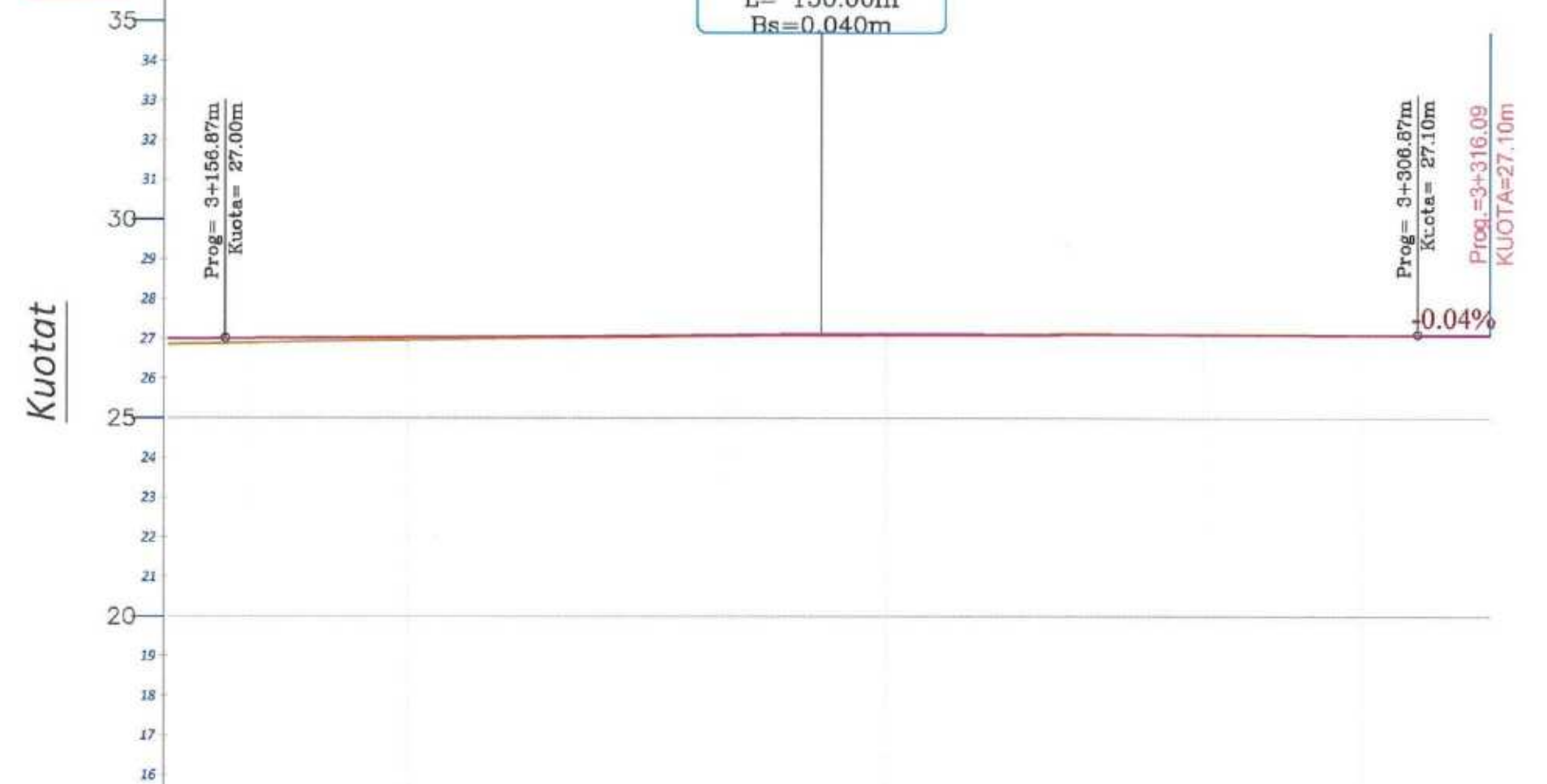

NR I PRERJES	CS-127	CS-128	CS-129	CS-130	CS-131	CS-132	CS-133	CS-134
KUOTA TOKES	26.00	26.96	27.02	27.09	27.11	27.11	27.10	27.10
KUOTA PROJEKTIT	26.93	27.03	27.07	27.09	27.10	27.11	27.10	27.10
KUOTA PUNES	26.14	26.07	26.04	26.00	26.01	26.00	26.01	26.00
DIST. PJESORE		25.0 m	25.0 m	25.0 m	25.0 m	25.0 m	25.0 m	16.1 m
DIST. PROGRESIVE	3+130	3+175	3+200	3+225	3+250	3+275	3+300	3+316
GJEO. HORIZONTALE		L=164.22						
GJEO. VERTIKALE		R = 71128.99 K = 150.00 -0.04%						
KILOMETRAZHI	3.16	3.18	3.20	3.22	3.24	3.26	3.28	3.30

OBJEKTI :
REHABILITIM I RRUGËS LAGJA "TUBO" SELENICË

VENDODHJA:
NJËSIA ADMINISTRATIVE SELENICË
BASHKIA SELENICË



BASHKIA SELENICË

GRUPI I PROJEKTIMIT
SIRE-ALB SH.P.K
NR. LICENSE: N.7185/3

SHENIME:

DATA: PRILL 2024
EMËRTESA E FLETËS: M36415202E

PROFILI GJATËSOR
SH: 1:750
FL.65



PROFILAT PROGRESIVË TË RRUGËS, SHKALLA 1:150

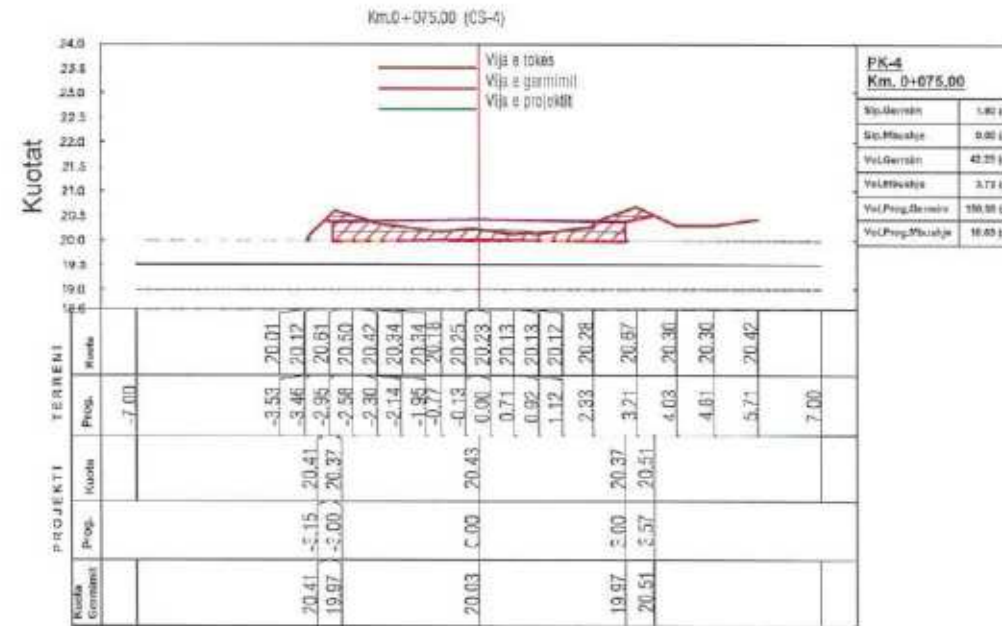
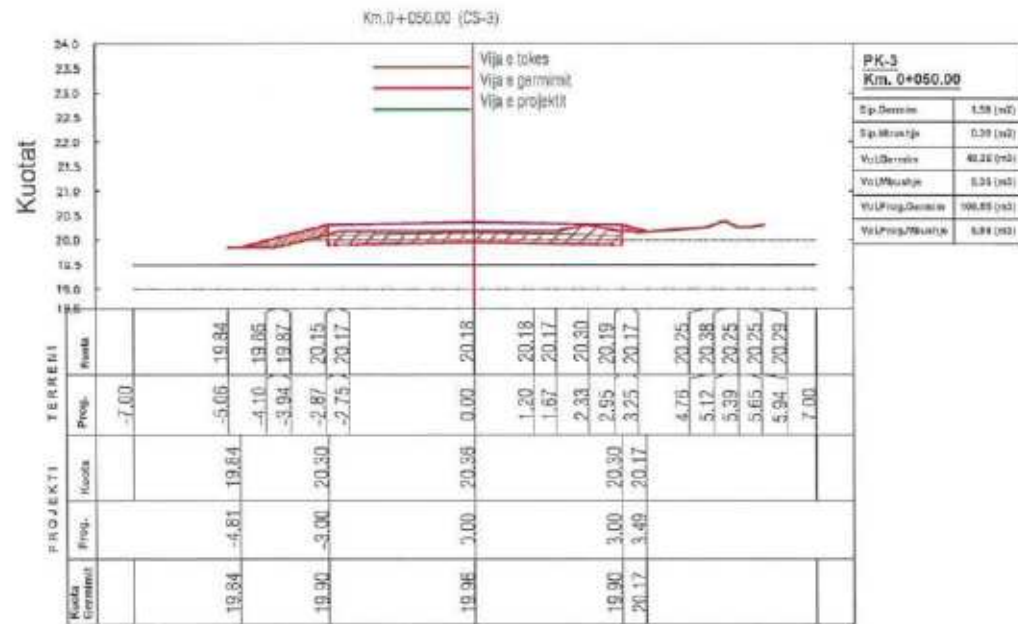
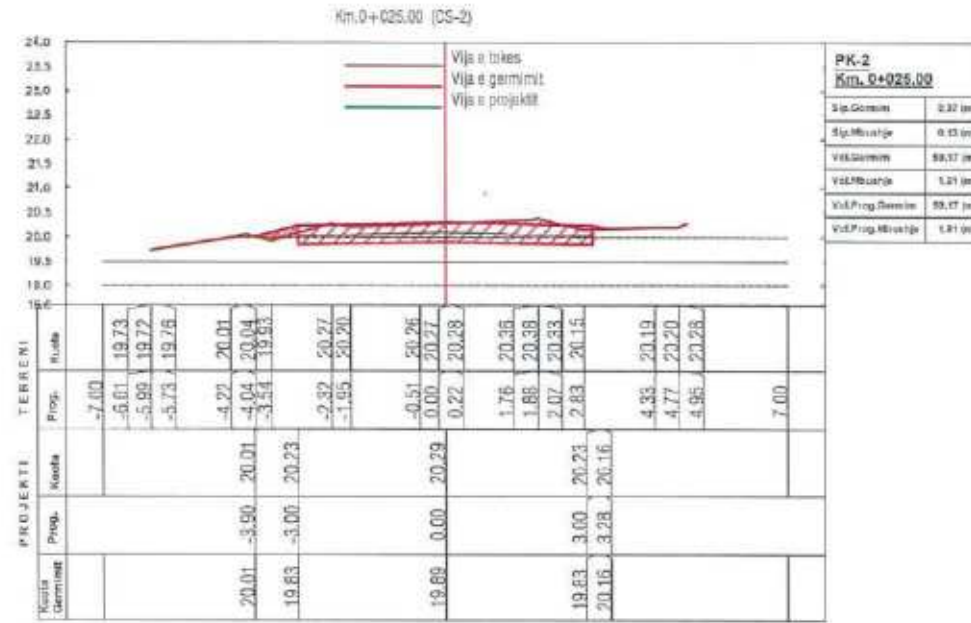
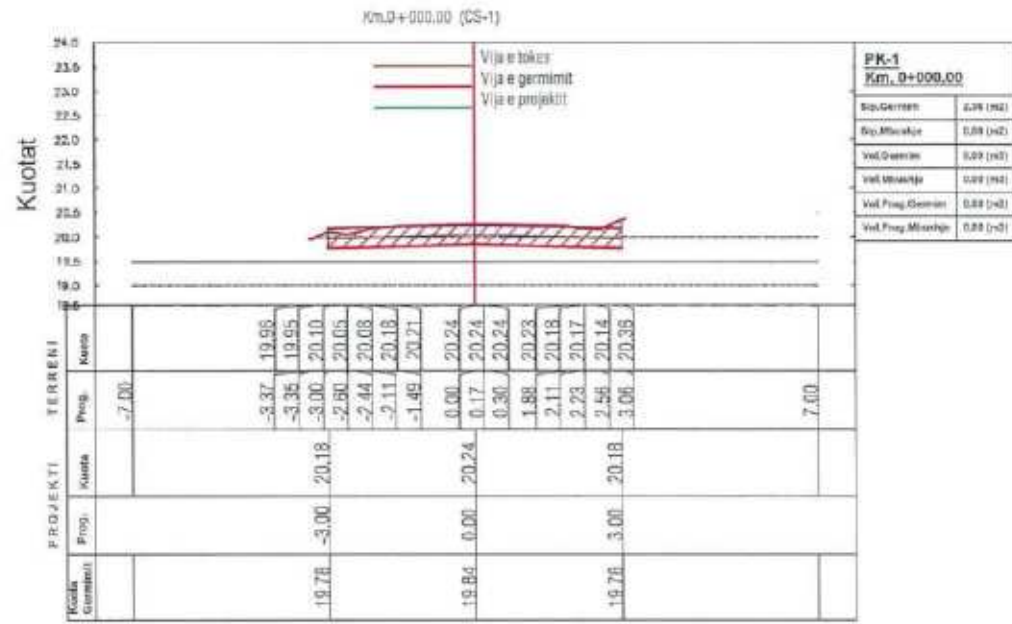

OBJEKTI :
REHABILITIM I RRUGËS LAGJJA "TUBO" SELENICË.

VENDODHJA:
BASHKIA SELENICË



GRUPI I PROJEKTIMIT
SIRE-AL B SH P K
NR.LICENSE N.7185/3



SHENIME:

DATA: PRILL 2024

EMËRTESA E FLETËS:

PROFILAT PROGRESIVË TË RRUGËS

SH: 1:150

FL.66



PROFILAT PROGRESIVË TË RRUGËS, SHKALLA 1:150

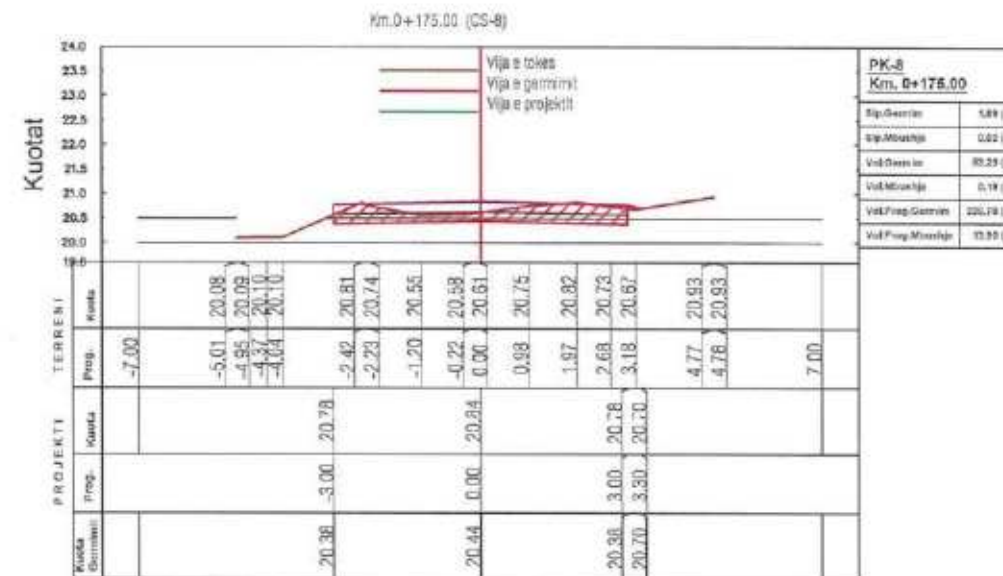
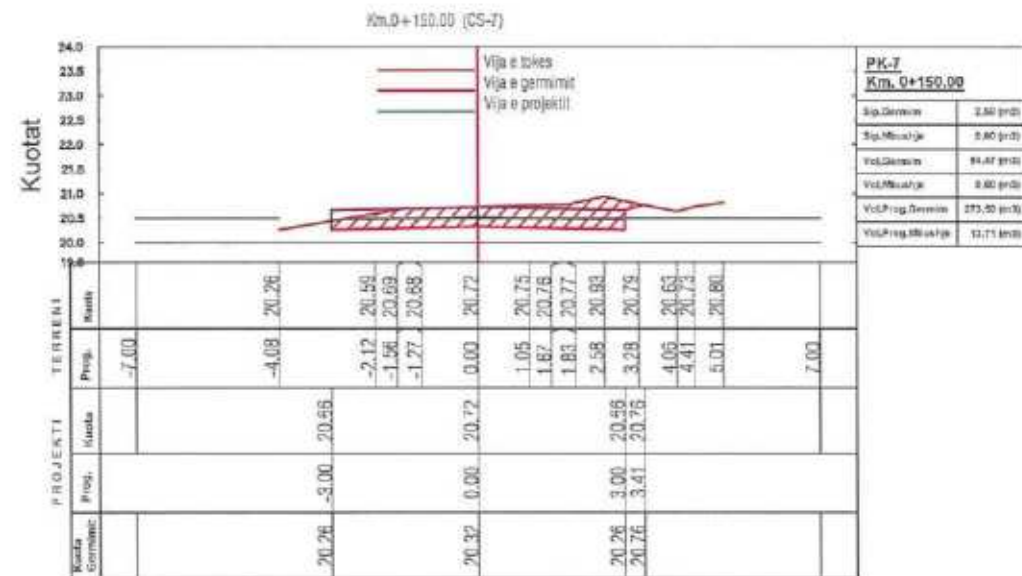
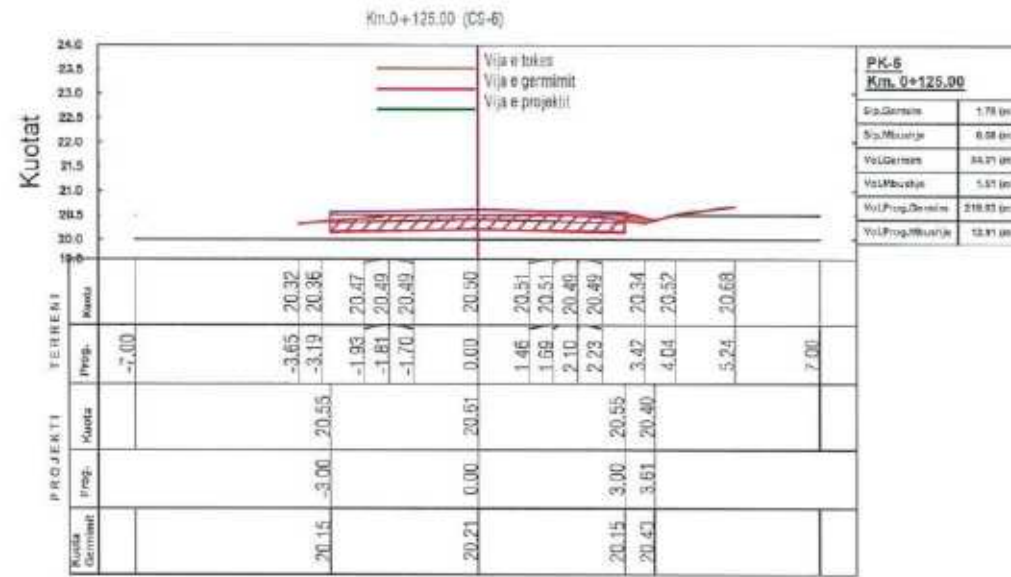
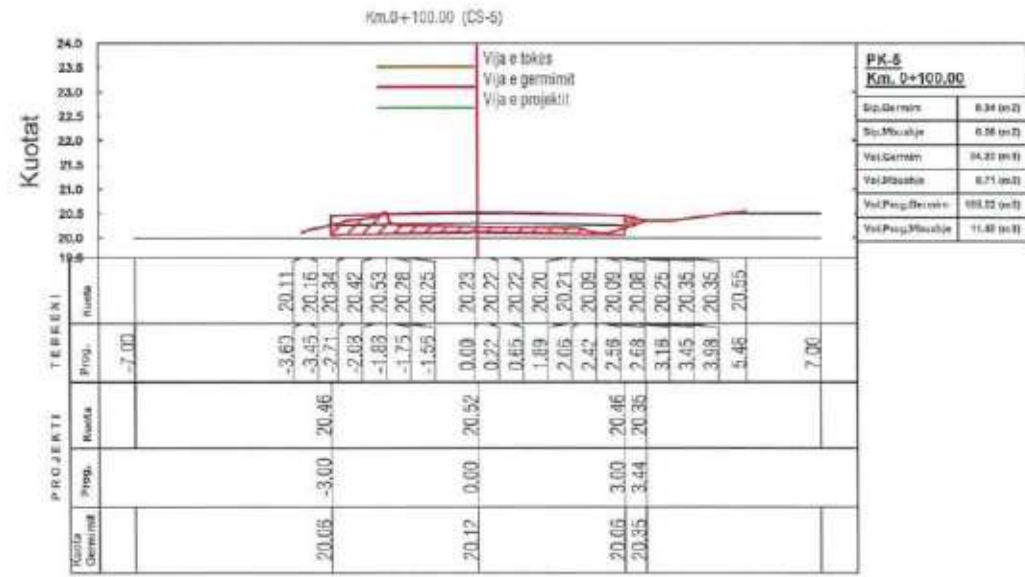

OBJEKTI :
REHABILITIM I RRUGËS LAGJJA "TUBO" SELENICË

VENDODHJA:
BASHKIA SELENICË



GRUPI I PROJEKTIMIT
SIRE-ALB SH.P.K
NR.LICENSE: N.7185/5



SHENIME:

DATA: PRILL 2024
EMËRTESA E FLETËS:
PROFILAT PROGRESIVË TË RRUGËS

SH: 1:150
FL.67

SIRE ALB
Architecture Engineering
e-mail: sira-alb@outlook.com
Tel: 0698165747
Adresa: Rr. "Clergj Arjan"if,
Lagja "Pava"zila, Vlorë

PROFILAT PROGRESIVË TË RRUGËS, SHKALLA 1:150

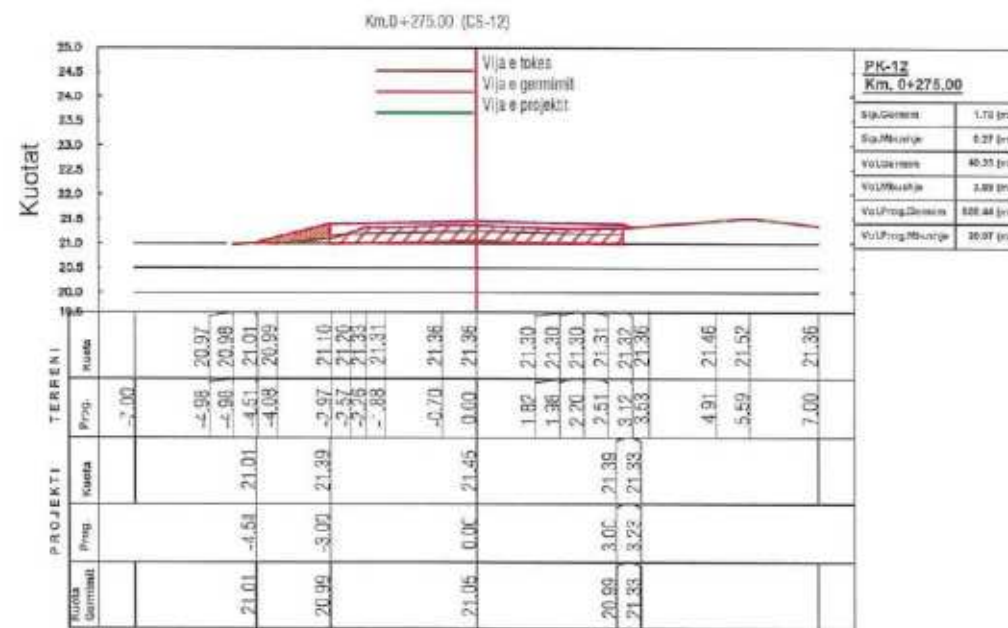
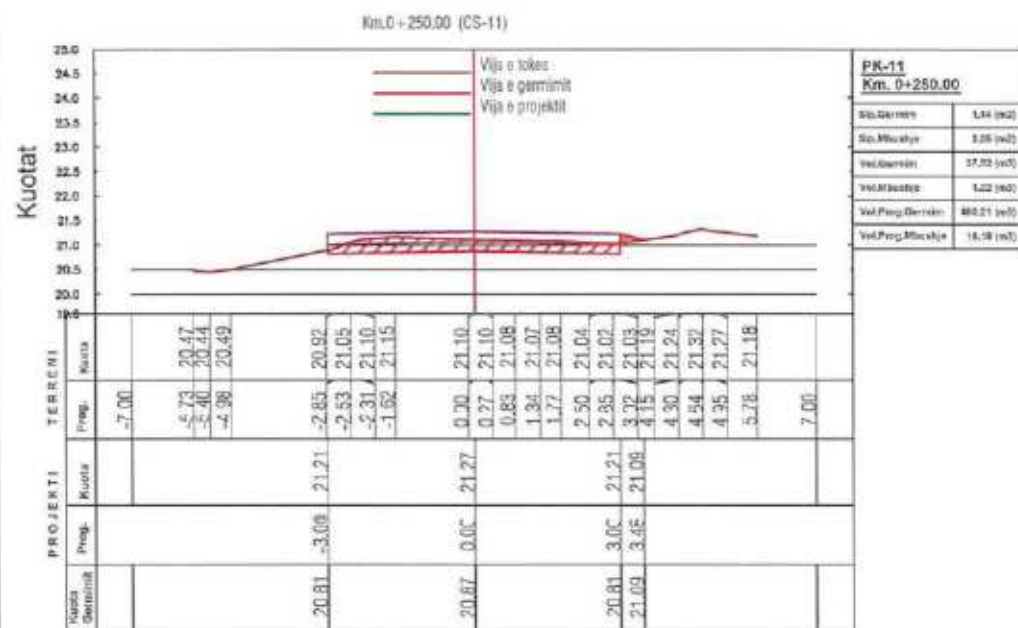
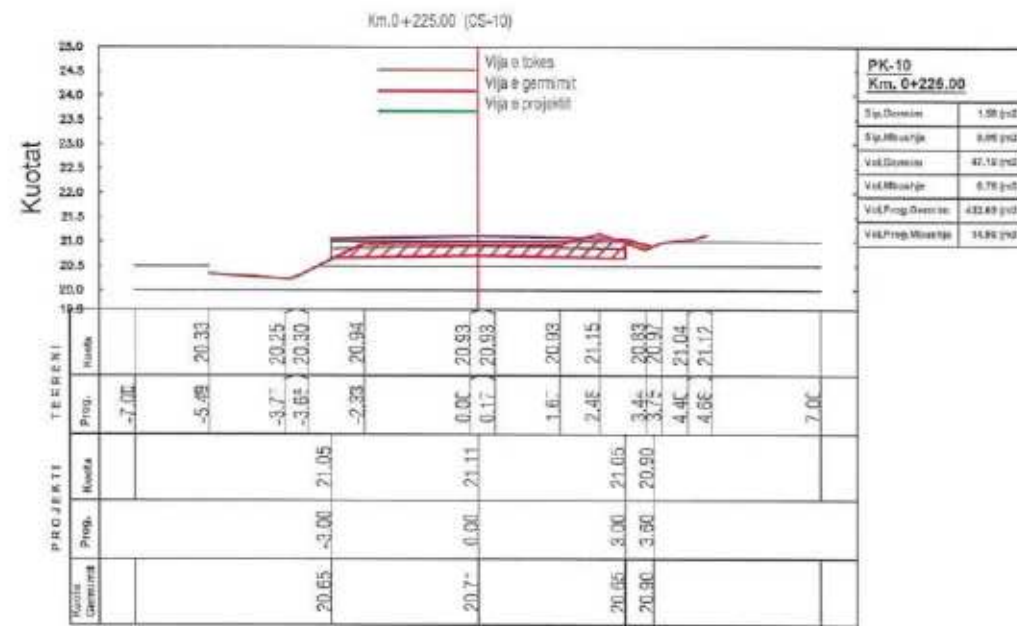
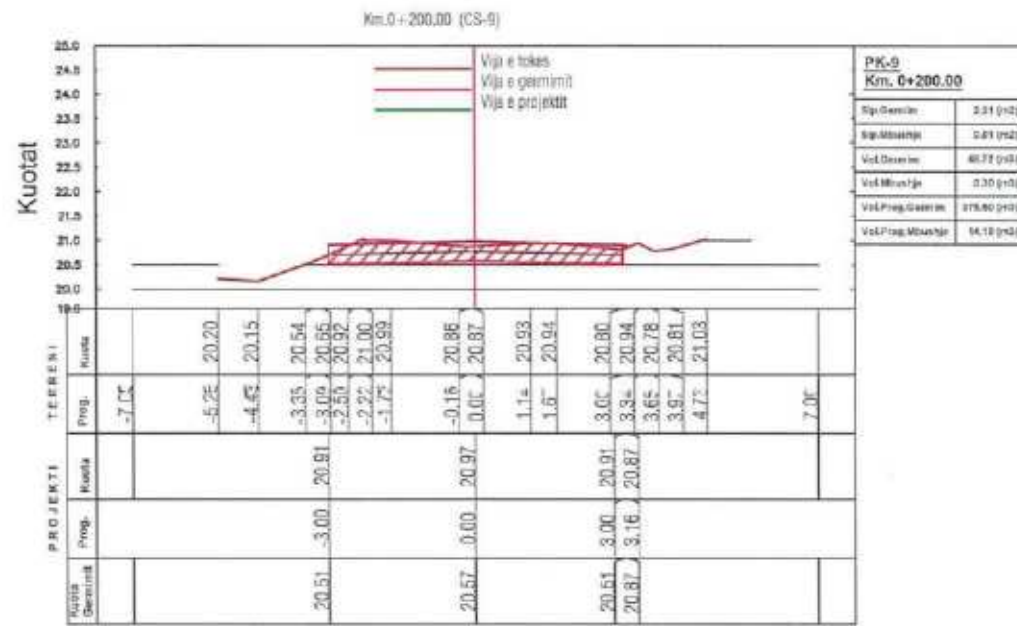

OBJEKTI :
REHABILITIM I RRUGËS LAGJJA "TUBO" SELENICË

VENDODHJA:
BASHKIA SELENICË



GRUPI I PROJEKTIMIT
SIRE-ALB SH.P.K
NR.LICENSE: N.7185/3



SHENIME:

DATA: PRILL 2024

EMËRTESA E FLETËS:

PROFILAT PROGRESIVË TË RRUGËS

SH: 1:150

FL.68

SIRE ALB
Architecture Engineering
e-mail: sira-alb@outlook.com
Tel: 0698 165747
Adresa: Rr. "Clerat Arjavit",
Llogia "Pavarësia", Vlorë

PROFILAT PROGRESIVË TË RRUGËS, SHKALLA 1:150

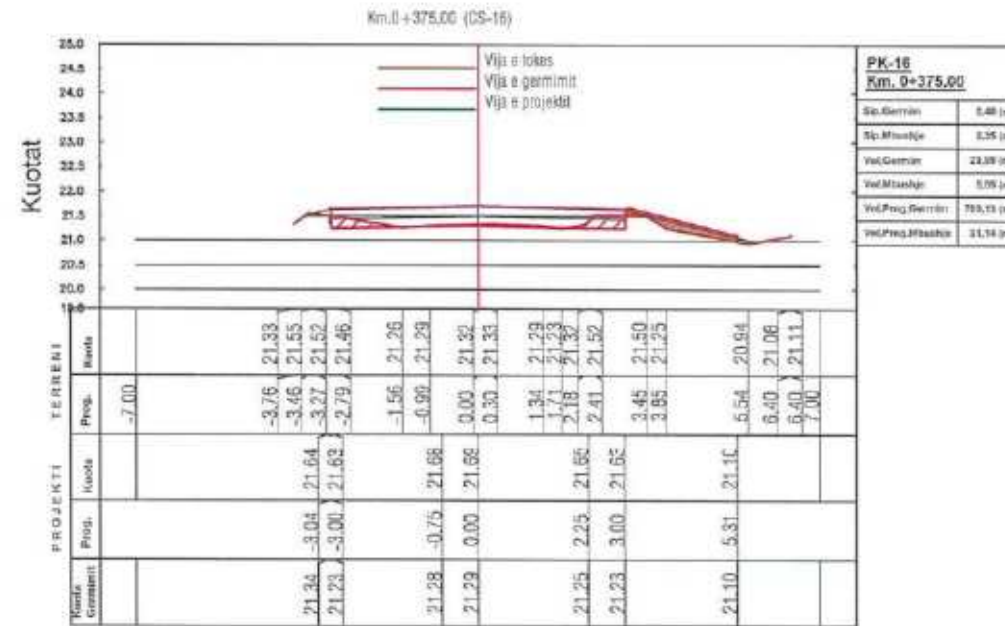
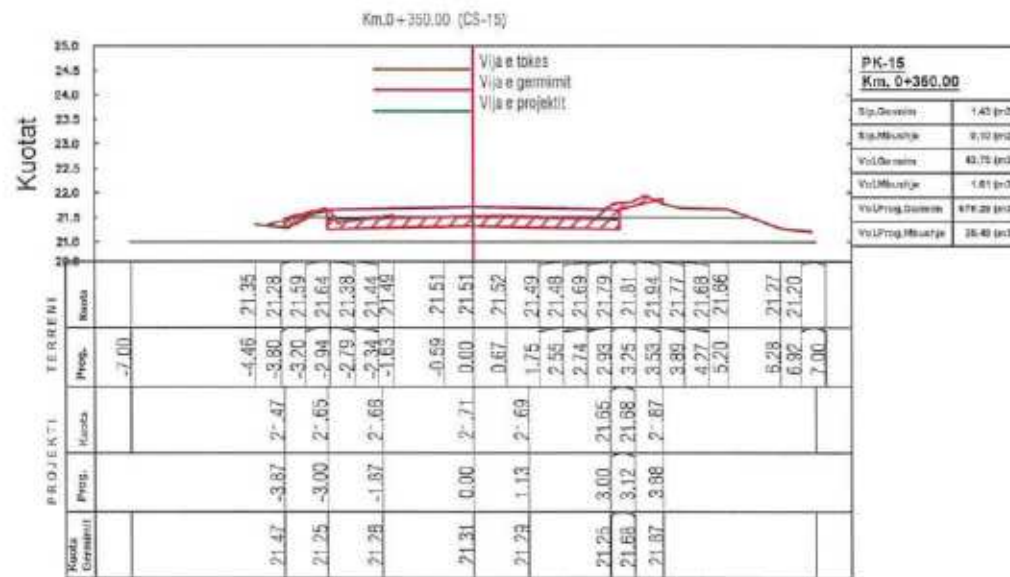
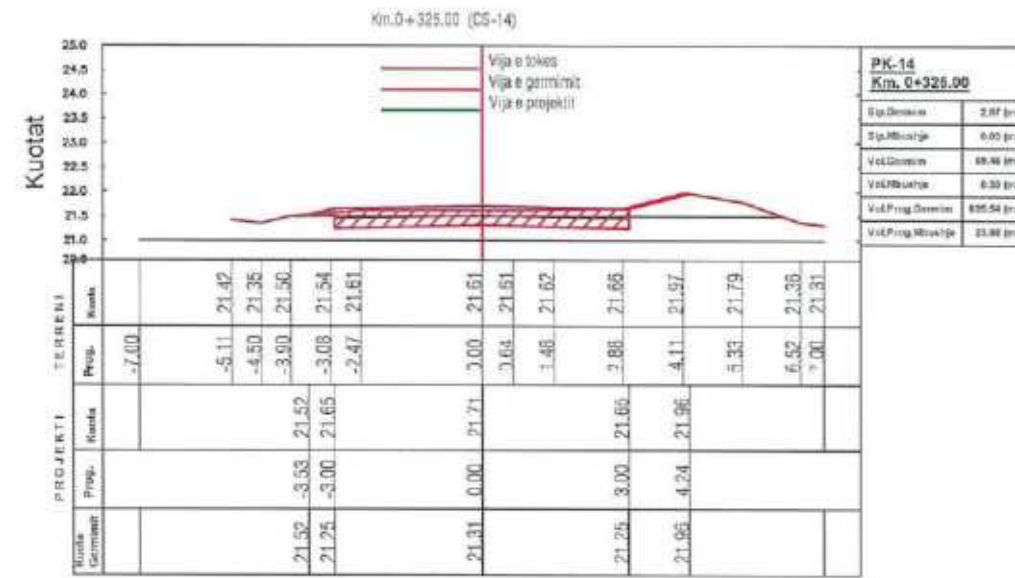
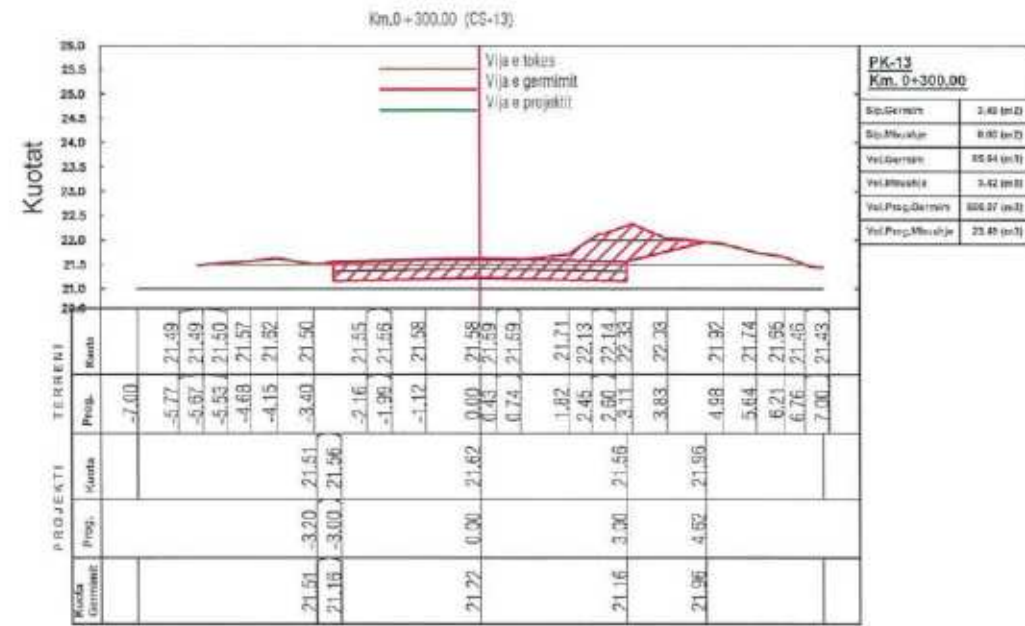

OBJEKTI :
REHABILITIM I RRUGËS LAGJJA "TUBO" SELENICË.

VENDODHJA:
BASHKIA SELENICË



GRUPI I PROJEKTIMIT
SIRE-ALB SH.P.K
NR.LICENSE: N.7185/5



SHENIME:

DATA: PRILL 2024
EMËRTESA E FLETËS:
PROFILAT PROGRESIVË TË RRUGËS

SH: 1:150
FL.69

SIRE ALB
Architecture Engineering
e-mail: sira-alb@outlook.com
Tel: 0698165747
Adresa: Rr. "Cleraj Arjanit",
Lagja "Pava-Bia, Vlorë"

PROFILAT PROGRESIVË TË RRUGËS, SHKALLA 1:150

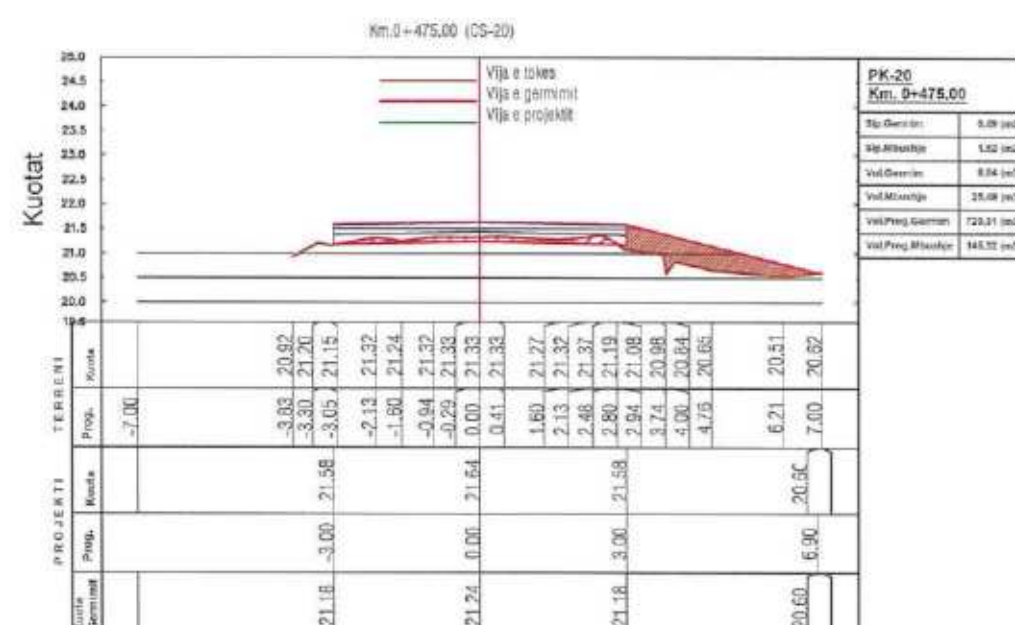
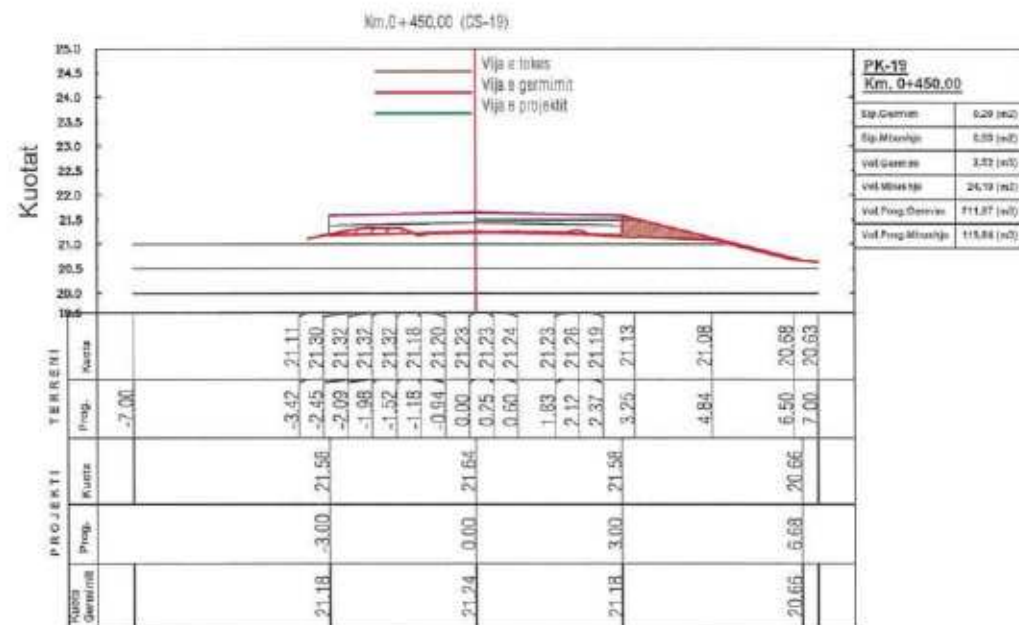
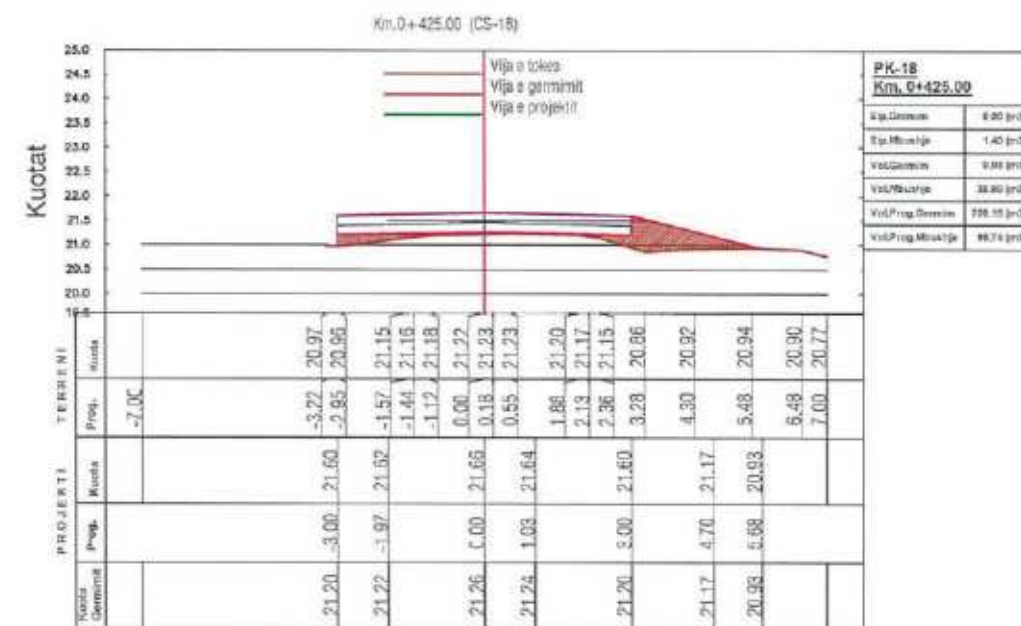
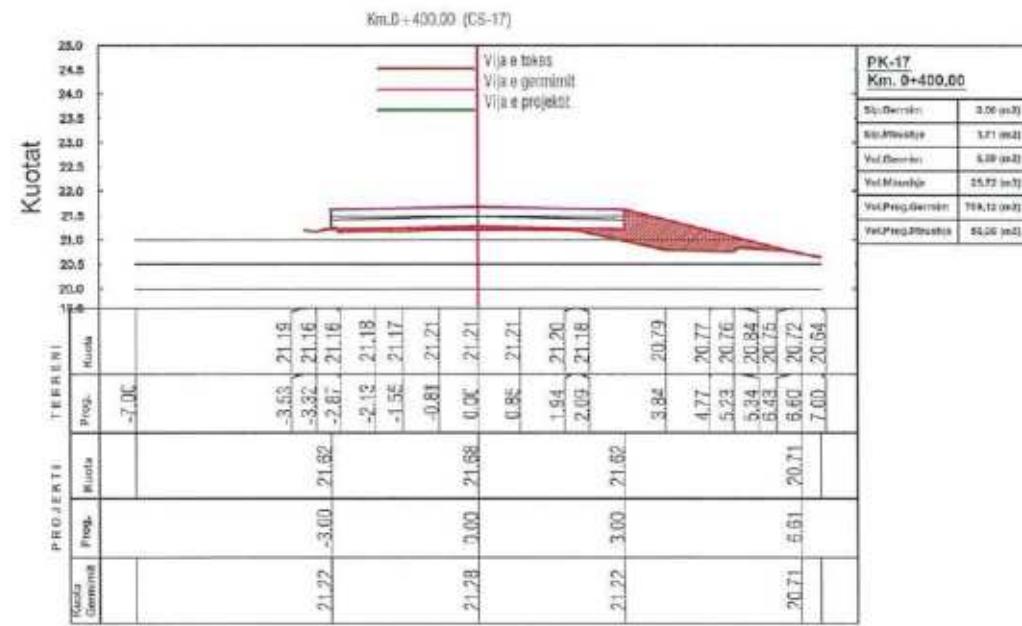

OBJEKTI :
REHABILITIM I RRUGËS LAGJJA " TUBO" SELENICË.

VENDODHJA:
BASHKIA SELENICË



BASHKIA SELENICË

GRUPI I PROJEKTIMIT
SIRE-ALB SH.P.K
NR.LICENSE: N.7185/3



SHENIME:

DATA: PRILL 2024

EMËRTESA E FLETËS:

PROFILAT PROGRESIVË TË RRUGËS

SH: 1:150

FL.70

SIRE ALB
Architecture Engineering
e-mail: sire-dor@outlook.com
Tel: 0698165747
Adresa: Rr. "Cergj Ajani" II,
Llogja "Pava-ësis, Vlorë

PROFILAT PROGRESIVË TË RRUGËS, SHKALLA 1:150

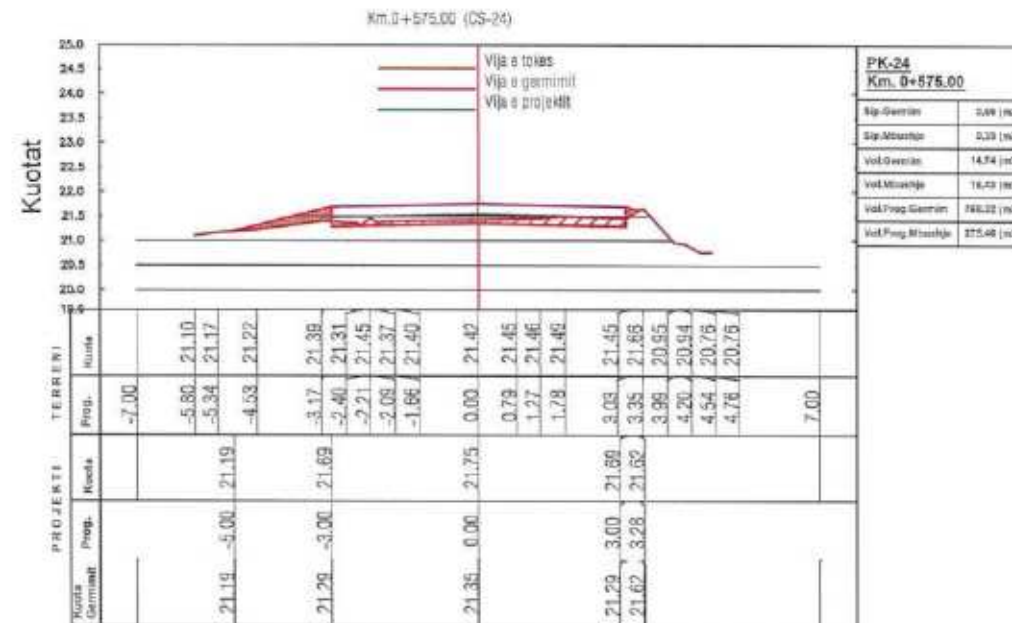
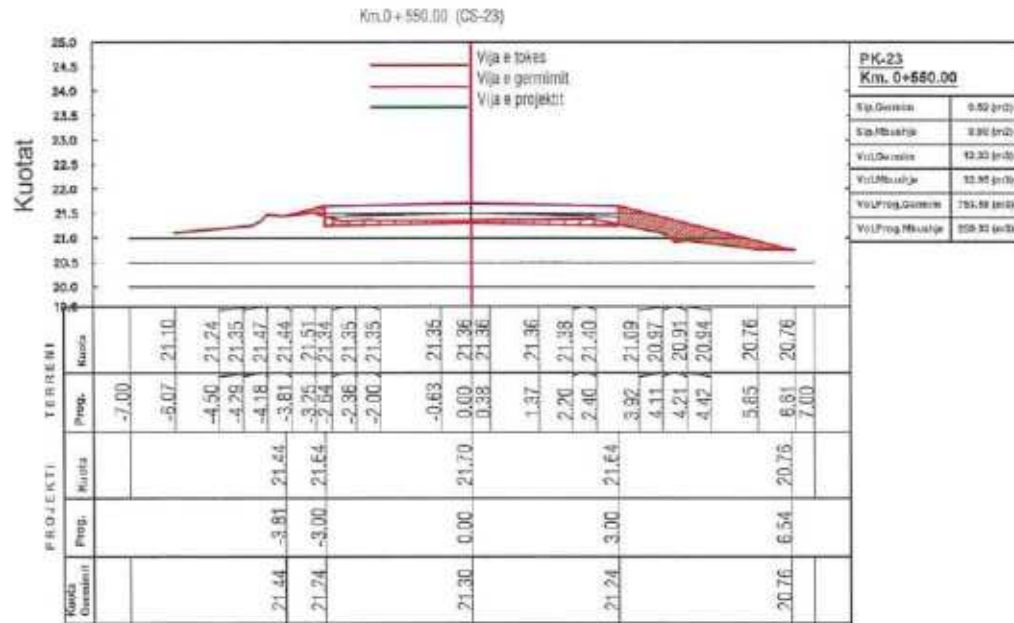
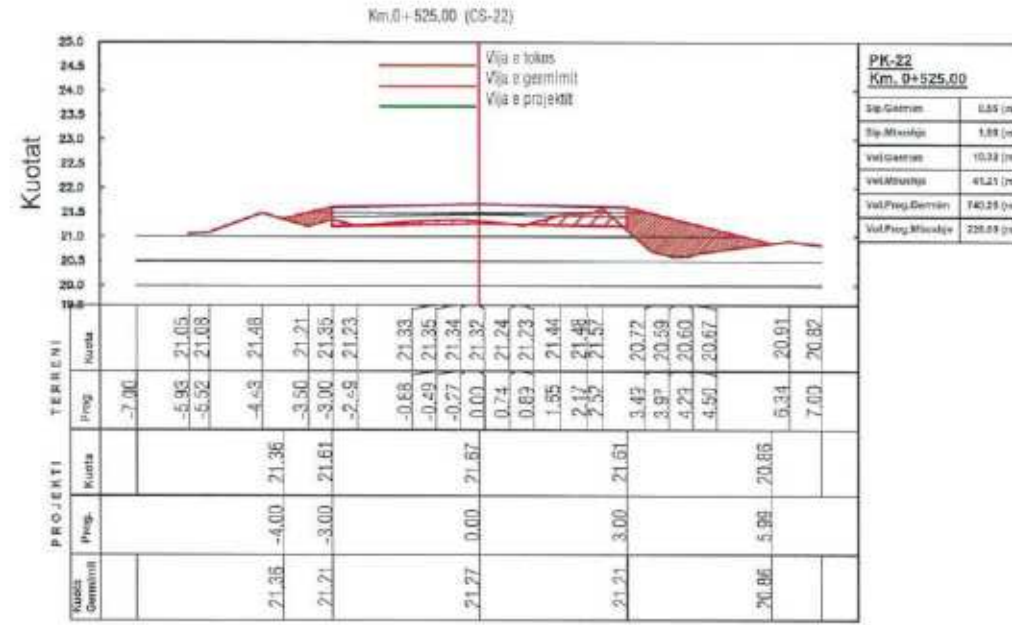
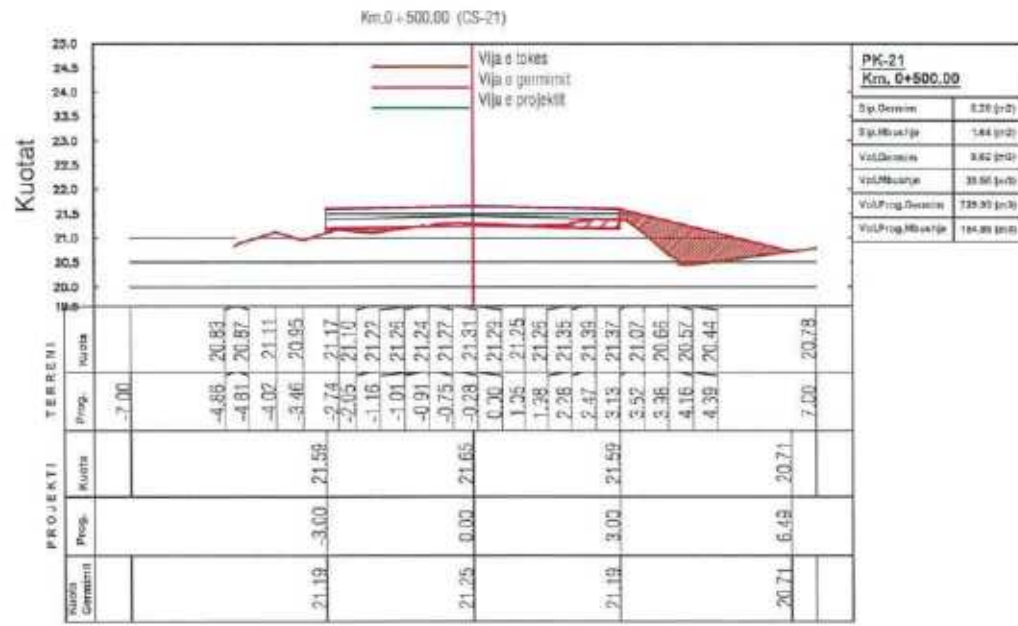

OBJEKTI :
REHABILITIM I RRUGËS LAGJJA " TUBO " SELENICË.

VENDODHJA:
BASHKIA SELENICË



GRUPI I PROJEKTIMIT
SIRE-ALB SH.P.K
NR. LICENSE: N.7185/3



SHENIME:

DATA: PRILL 2024

EMËRTESA E FLETËS:

PROFILAT PROGRESIVË TË RRUGËS

SH: 1:150

FL.71



PROFILAT PROGRESIVË TË RRUGËS, SHKALLA 1:150

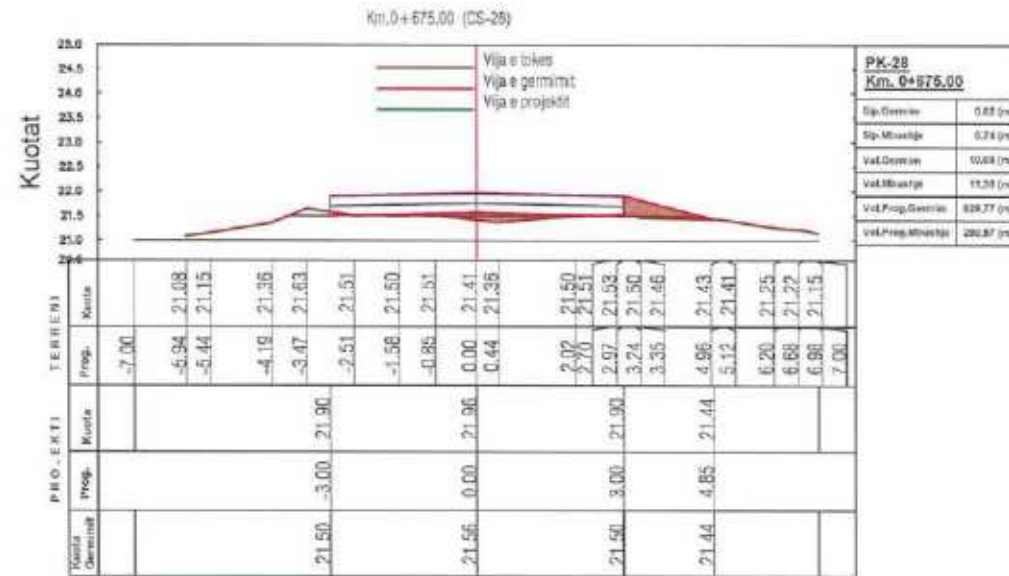
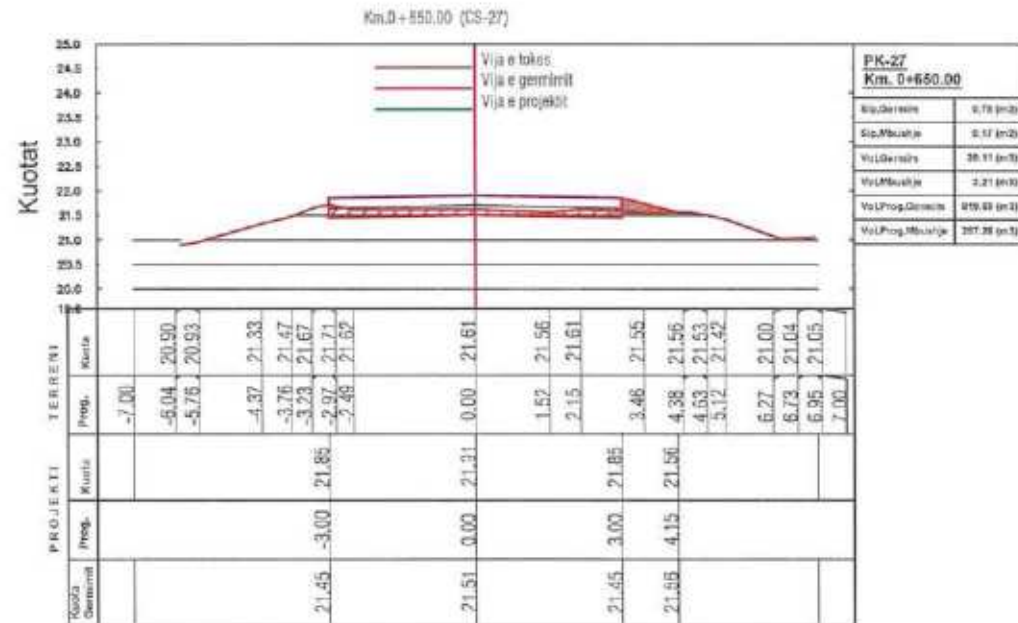
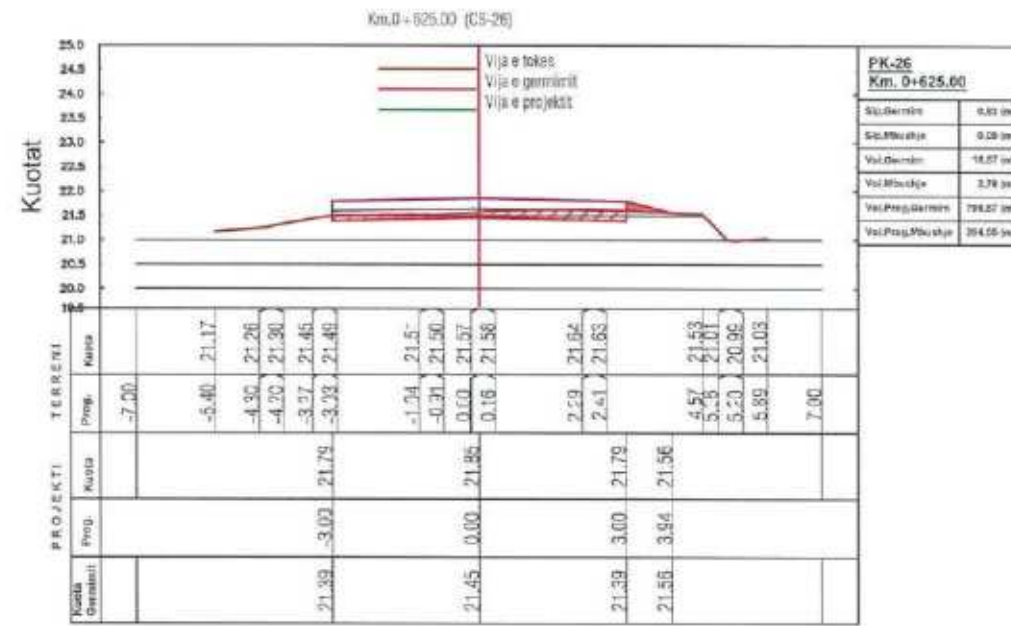
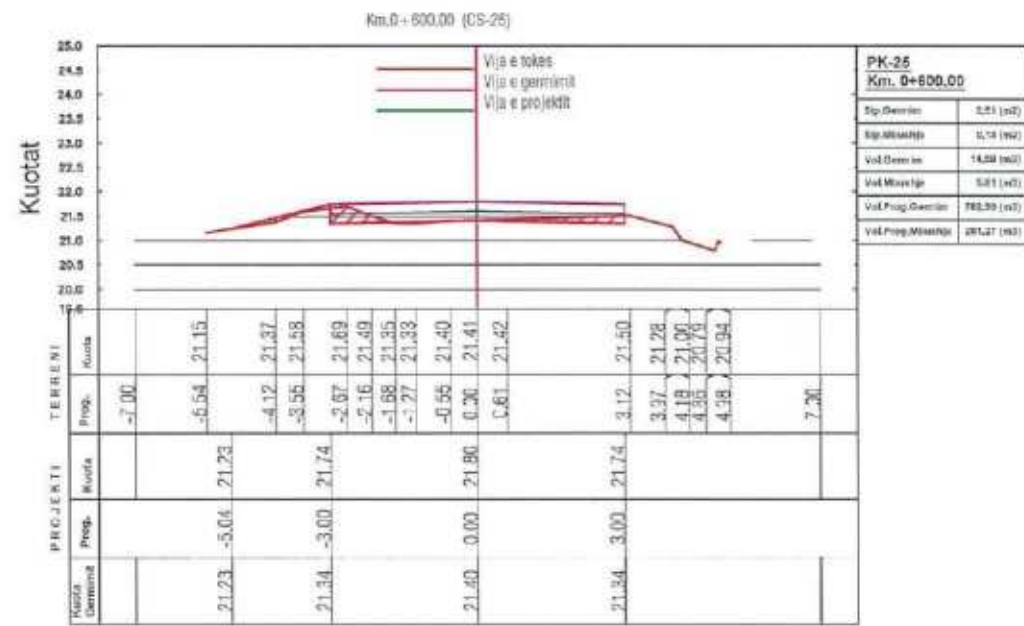

OBJEKTI :
REHABILITIM I RRUGËS LAGJJA "TUBO" SELENICË.

VENDODHJA:
BASHKIA SELENICË



BASHKIA SELENICË

GRUPI I PROJEKTIMIT
SIRE-ALB SH.P.K
NR.LICENSE: N.7185/3



SHENIME:

DATA: PRILL 2024

EMËRTESA E FLETËS:

PROFILAT PROGRESIVË TË RRUGËS

SH: 1:150

FL.72

PROFILAT PROGRESIVË TË RRUGËS, SHKALLA 1:150

OBJEKTI :
REHABILITIM I RRUGËS LAGJJA " TUBO " SELENICË

VENDODHJA:
BASHKIA SELENICË



BASHKIA SELENICË

GRUPI I PROJEKTIMIT
SIRE-ALB SH.P.K
NR. LICENSE: N.7185/3



SHENIME:

DATA: PRILL 2024

EMËRTESA E FLETES:

PROFILAT PROGRESIVË TË RRUGËS

SH: 1:150

FL.73

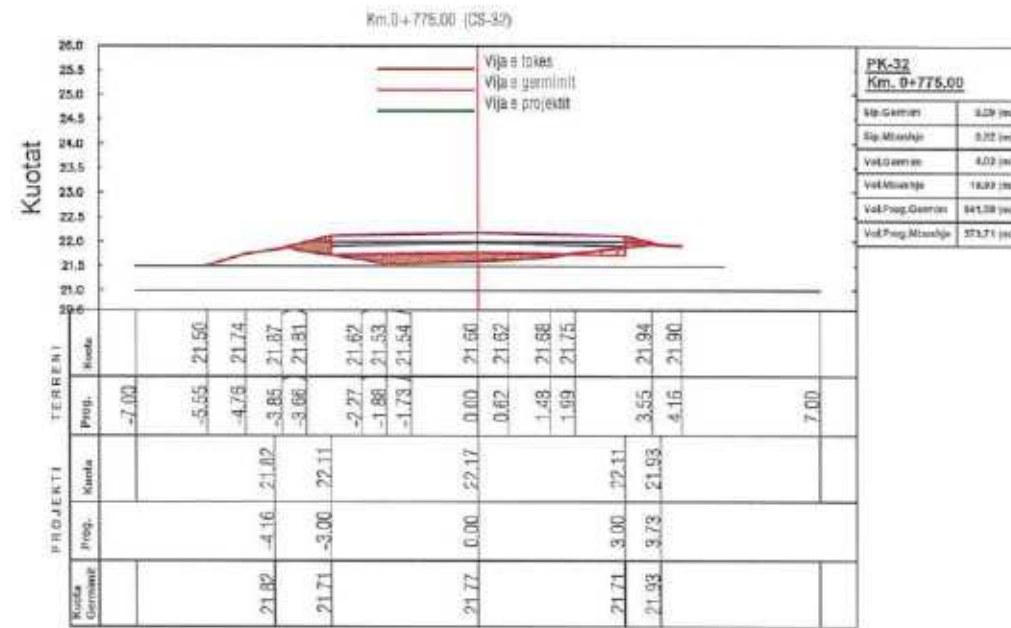
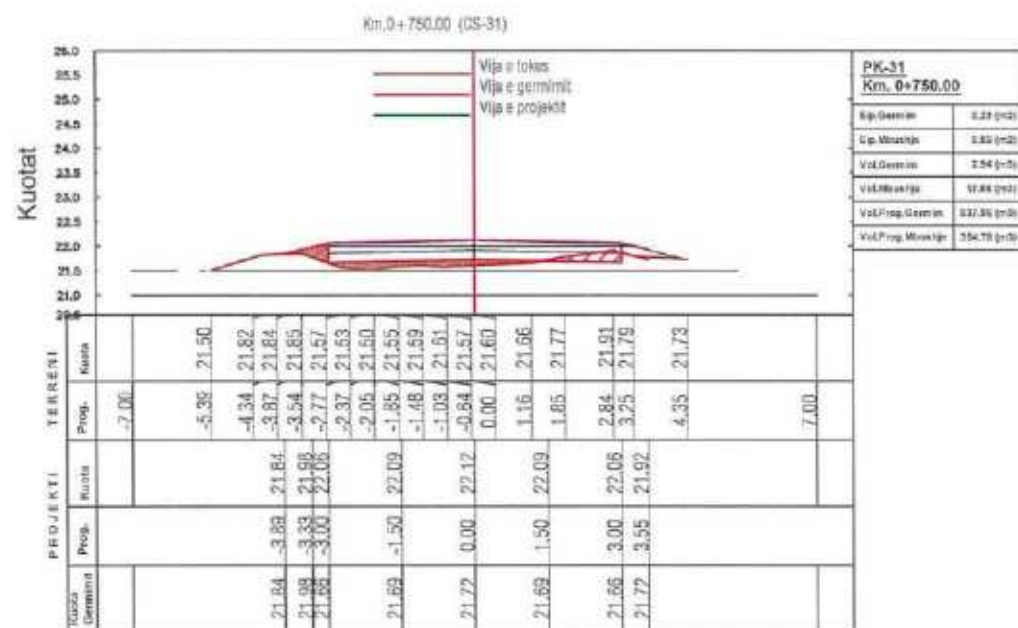
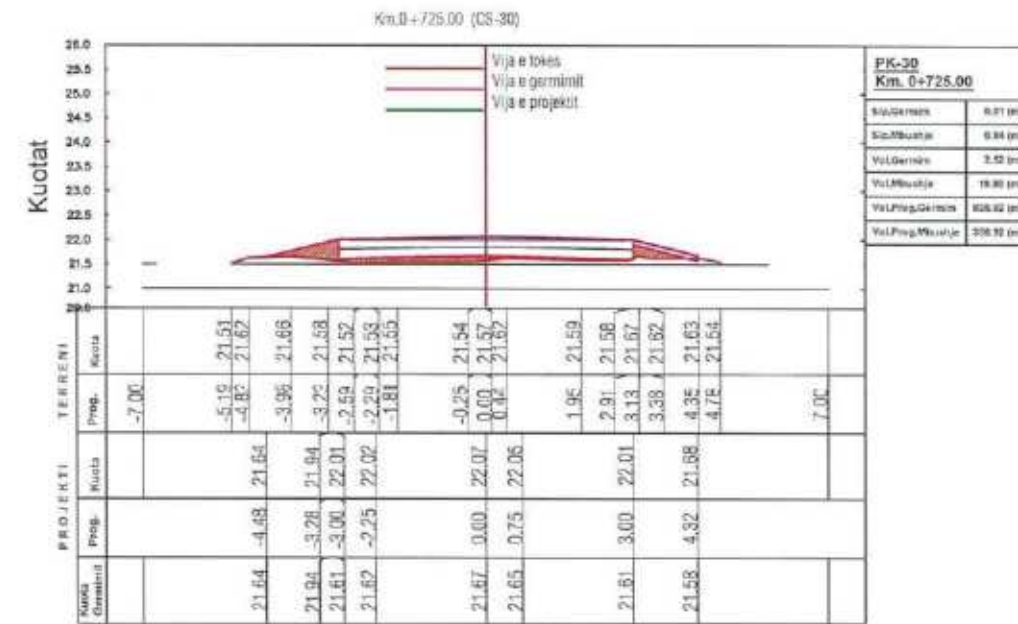
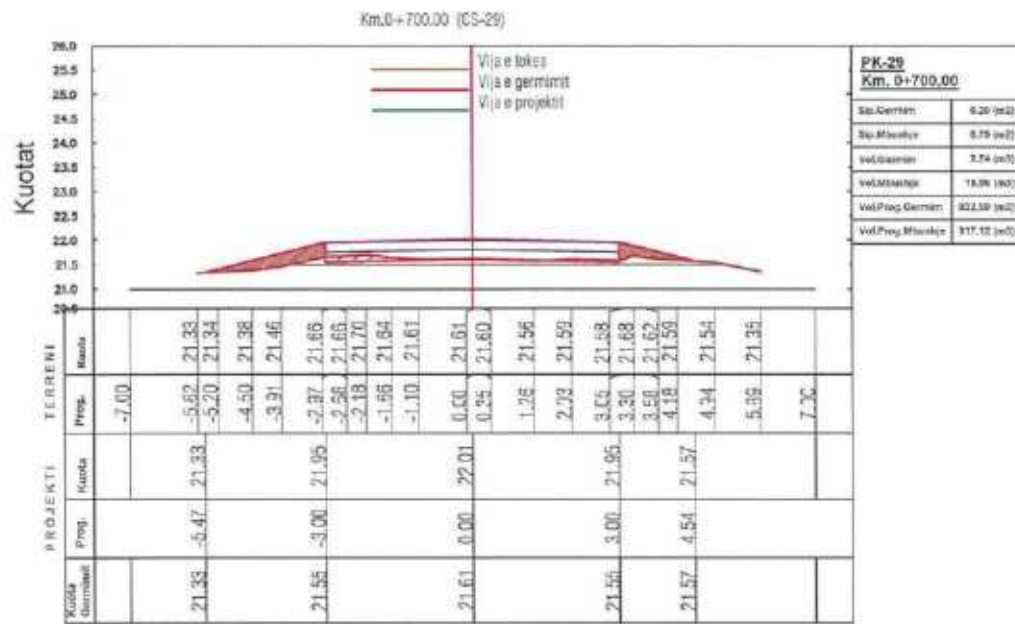

PROFILAT PROGRESIVË TË RRUGËS, SHKALLA 1:150

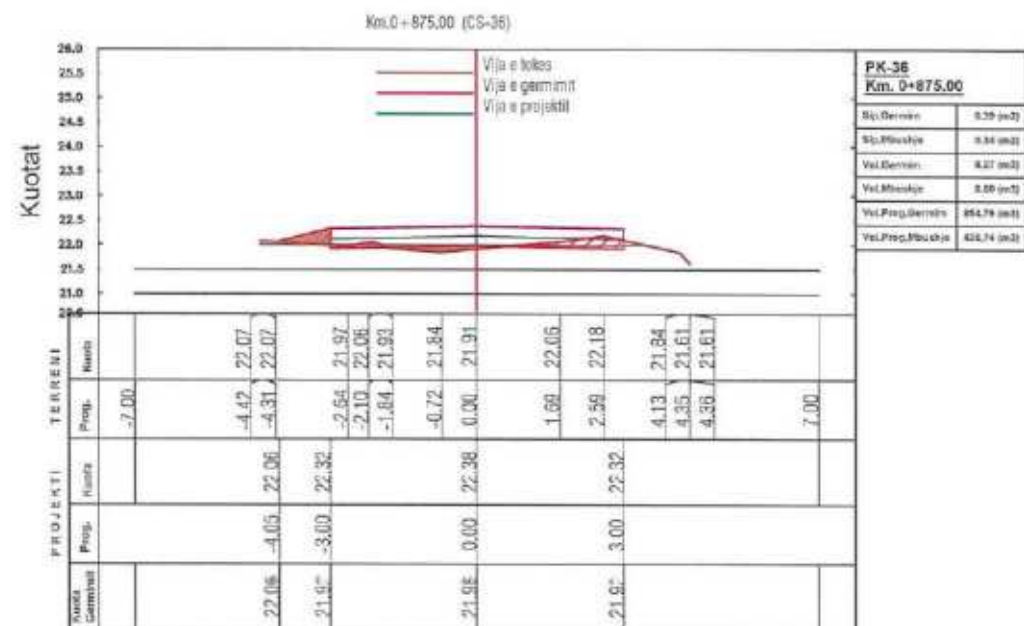
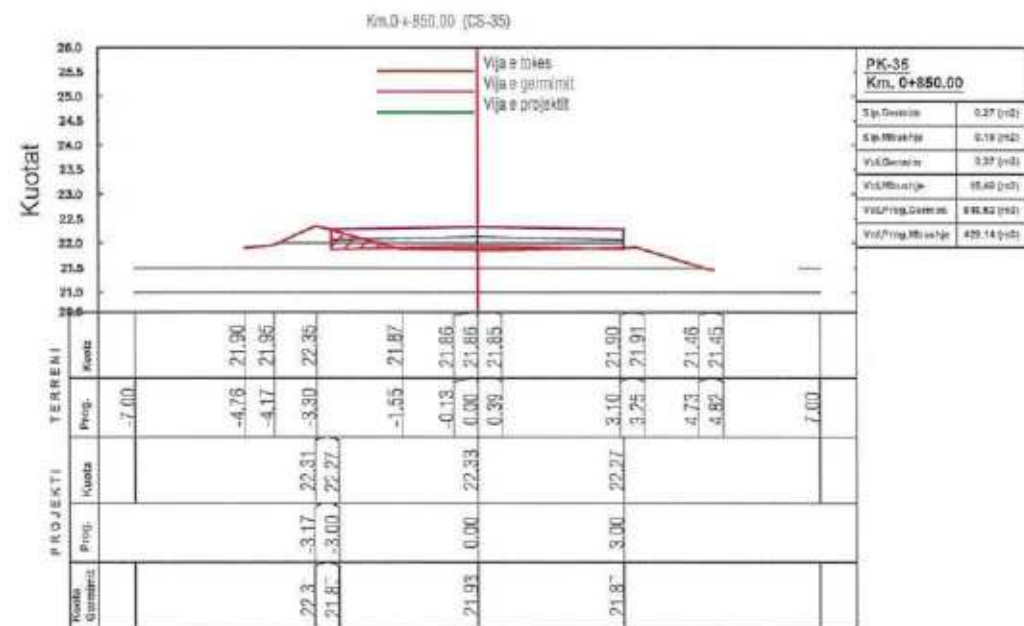
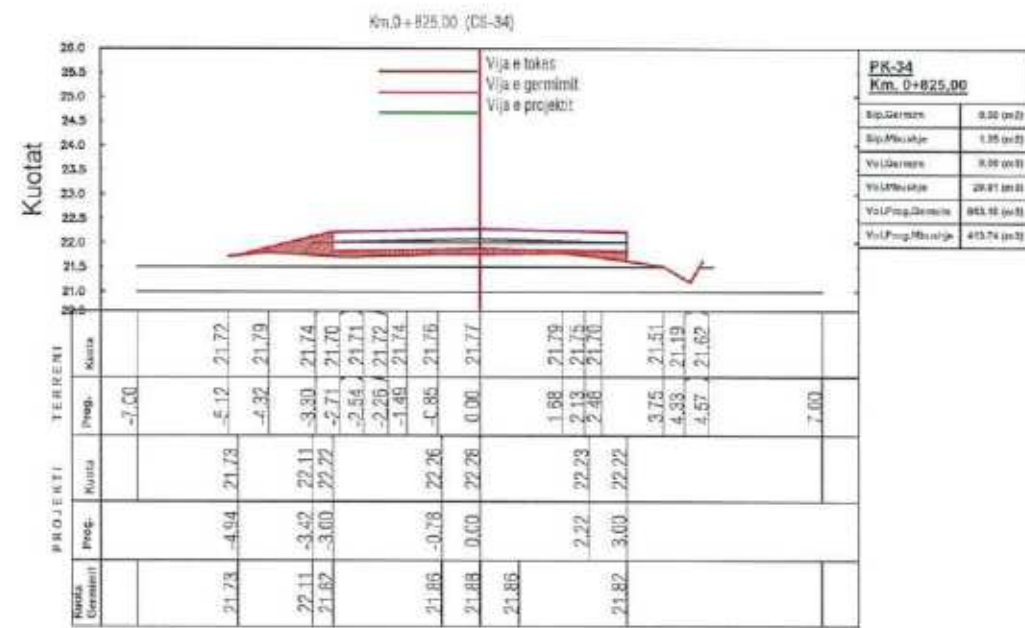
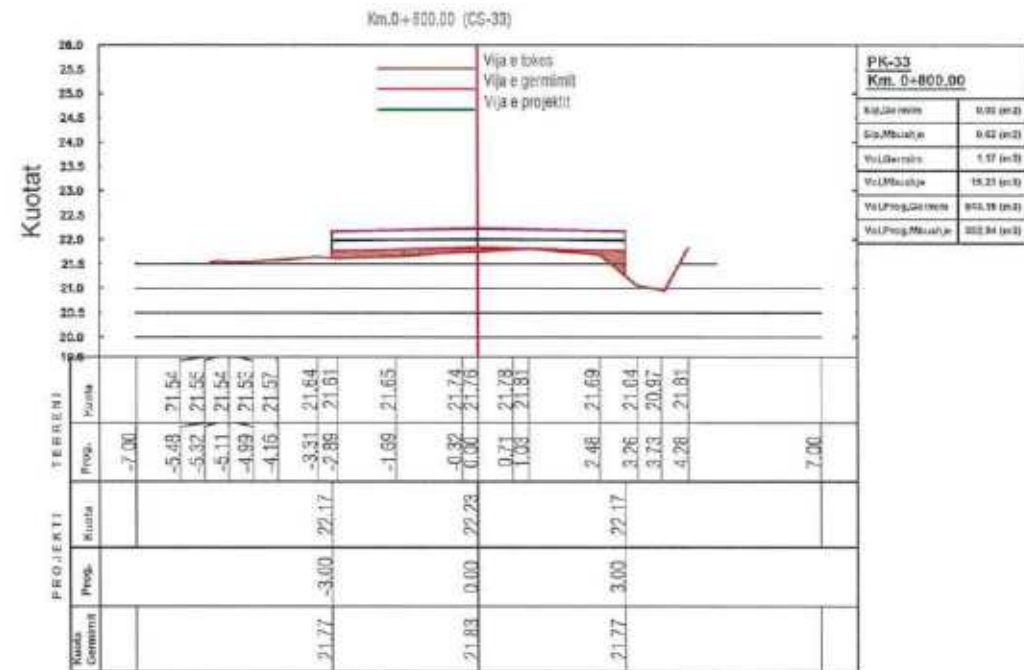

OBJEKTI :
REHABILITIM I RRUGËS LAGJJA "TUBO" SELENICË

VENDODHJA:
BASHKIA SELENICË



BASHKIA SELENICË

GRUPI I PROJEKTIMIT
SIRE-ALB SH.P.K
NR.LICENSE: N.7185/3



SHENIME:

DATA: PRILL 2024

EMËRTESA E FLETËS:

PROFILAT PROGRESIVË TË RRUGËS

SH: 1:150

FL.74

SIRE ALB
Architecture Engineering
e-mail: sire-alb@outlook.com
Tel: 0698165747
Adresa: Rr. "Cezair Arjanit",
Llogja "Pavarsila", Vlorë

PROFILAT PROGRESIVË TË RRUGËS, SHKALLA 1:150

OBJEKTI :
REHABILITIM I RRUGËS LAGJJA "TUBO" SELENICË

VENDODHJA:
BASHKIA SELENICË



BASHKIA SELENICË

GRUPI I PROJEKTIMIT

SIRF-AL B SH.P.K

NR. LICENSE: N.7185/3



SHENIME:

DATA: PRILL 2024

EMËRTESA E FLETËS:

PROFILAT PROGRESIVË TË RRUGËS

SH: 1:150

FL.75



Architecture Engineering

e-mail: sire-alb@outlook.com
Tel: 0698165747
Adresa: Rr. "Cleraj" Njartit,
Llogji "Pavëzë", Vlorë

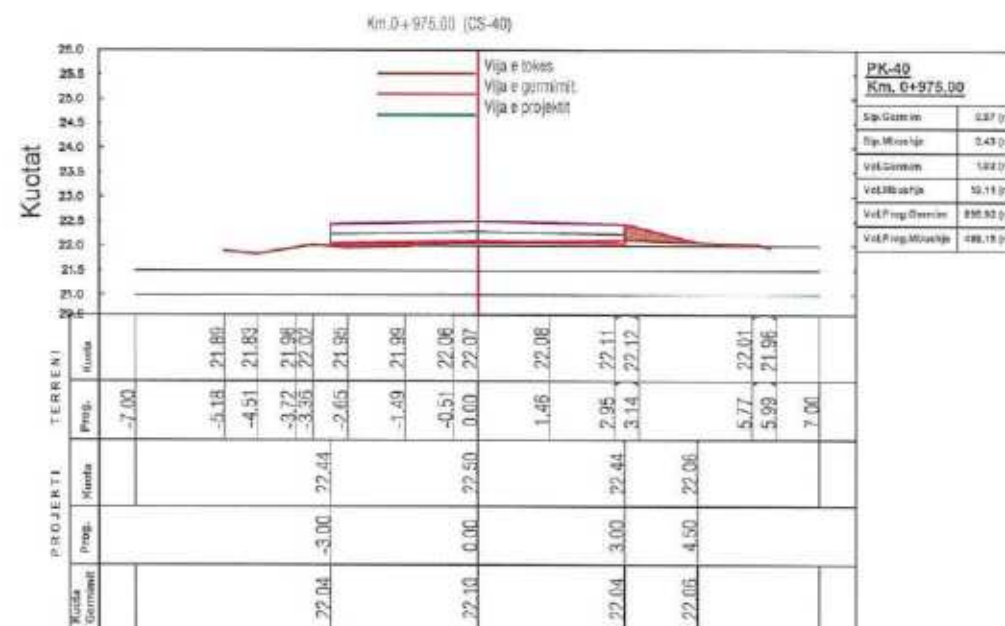
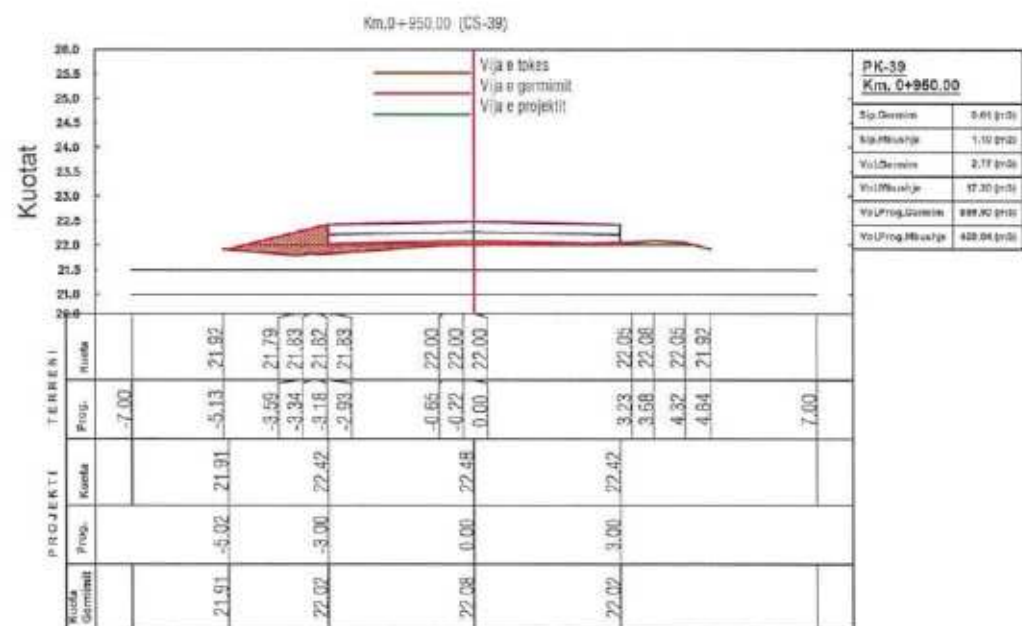
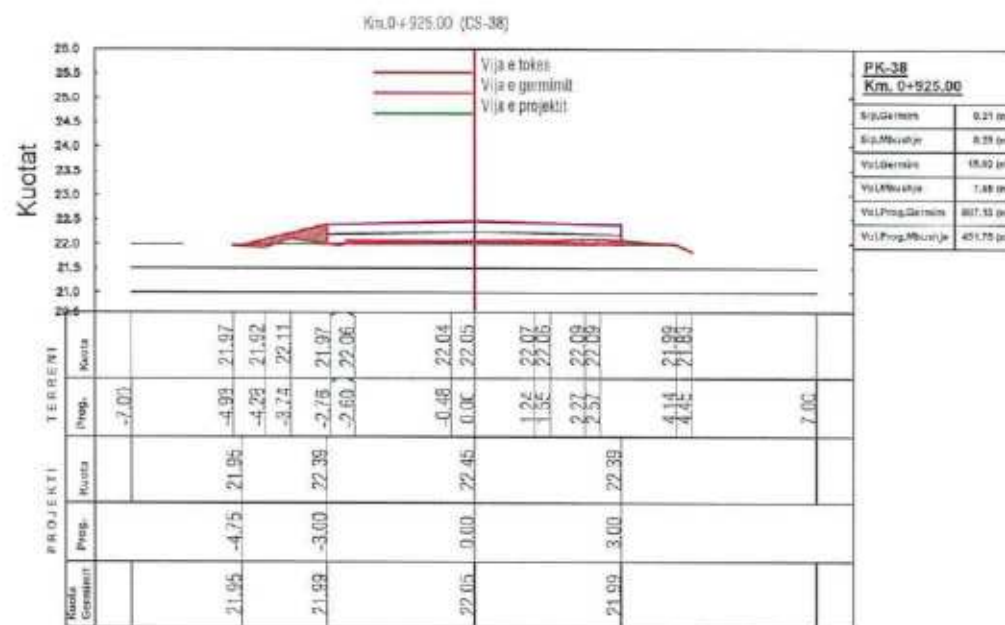
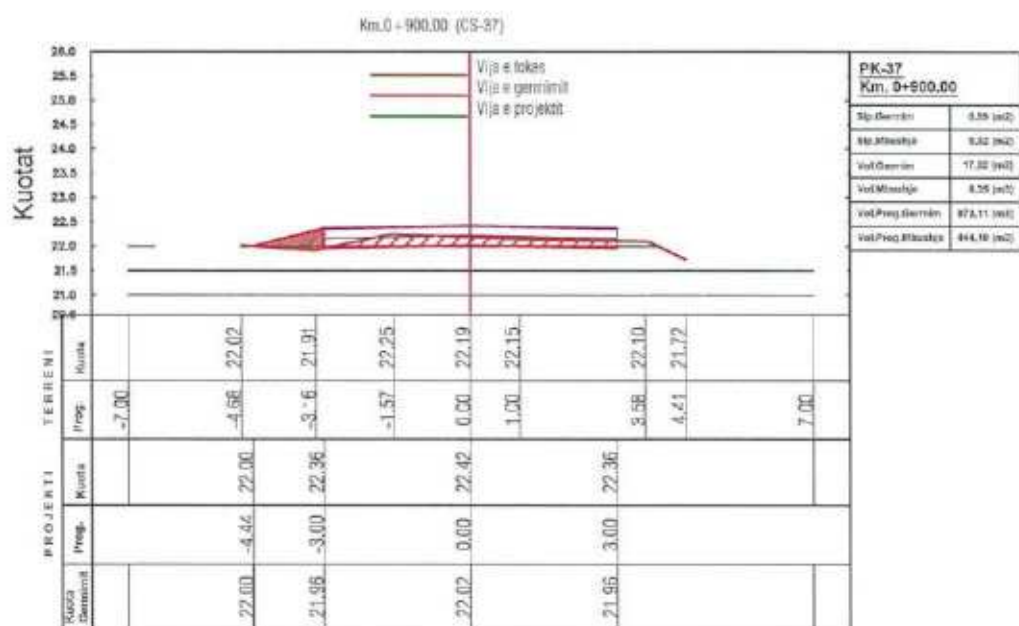

PROFILAT PROGRESIVË TË RRUGËS, SHKALLA 1:150

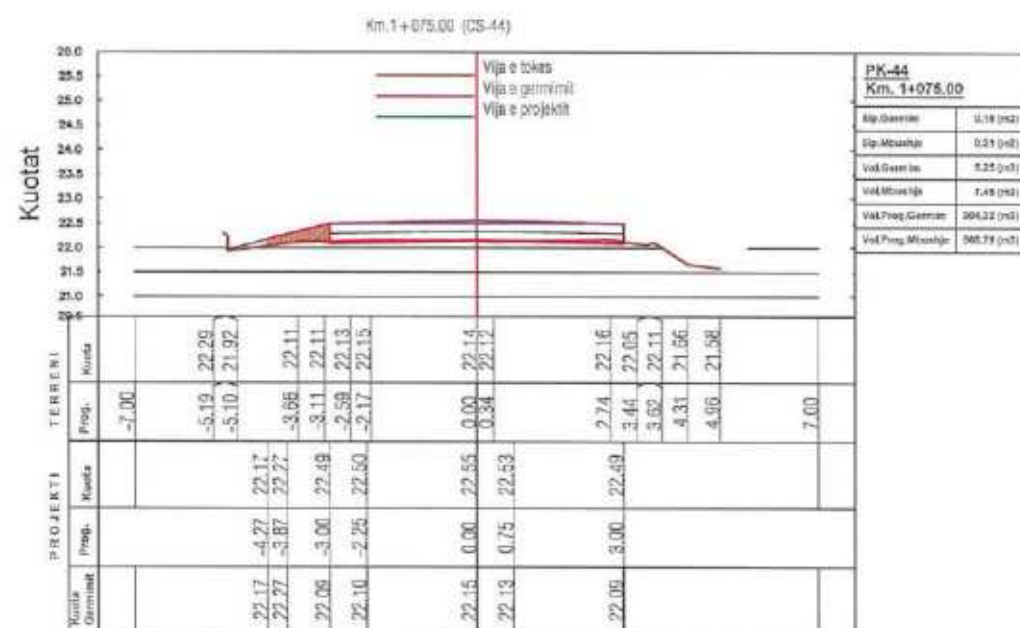
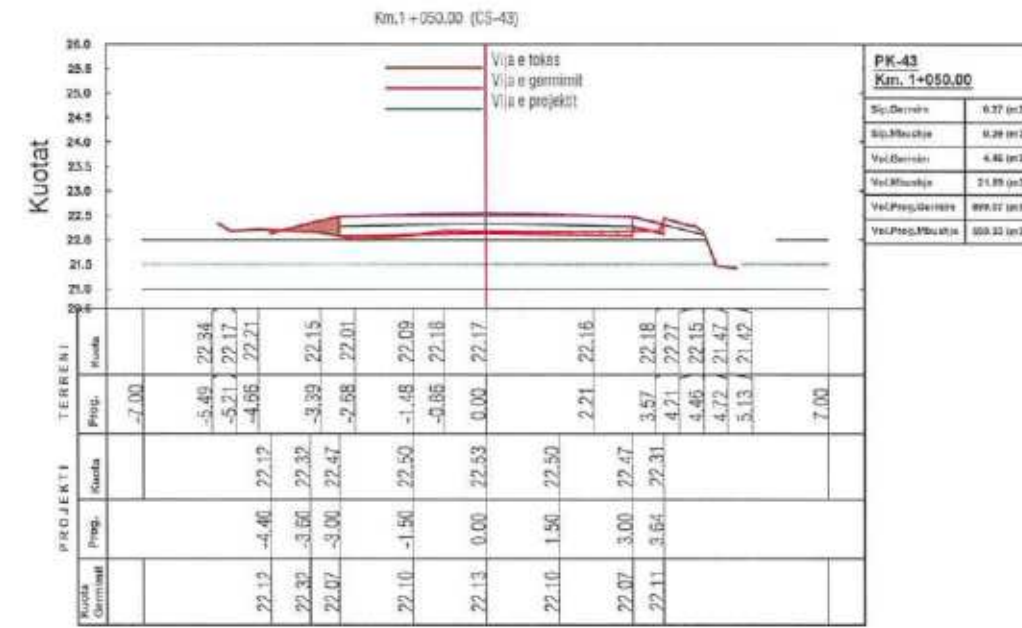
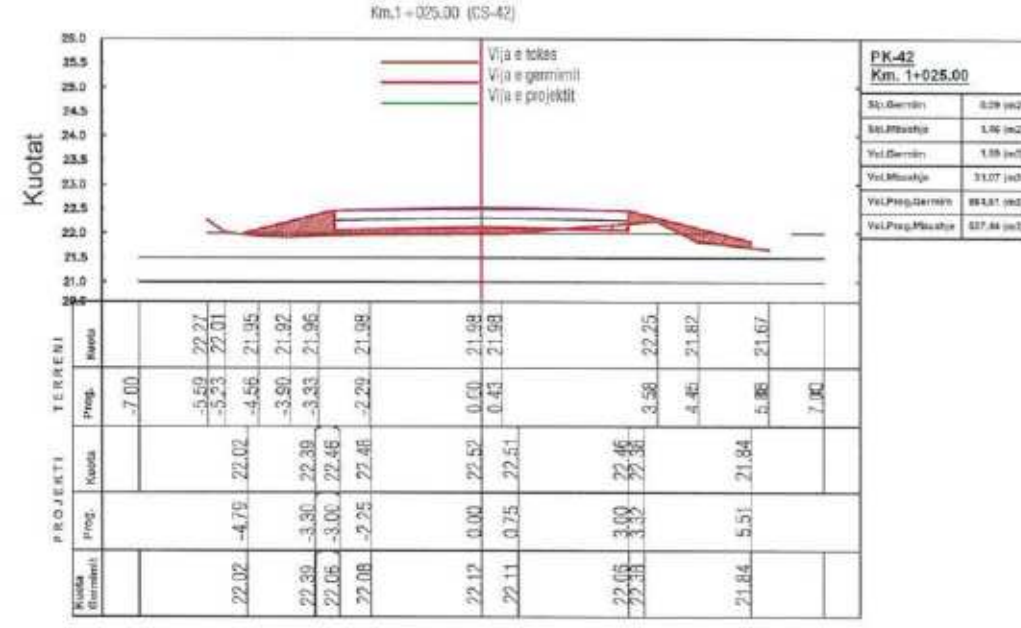
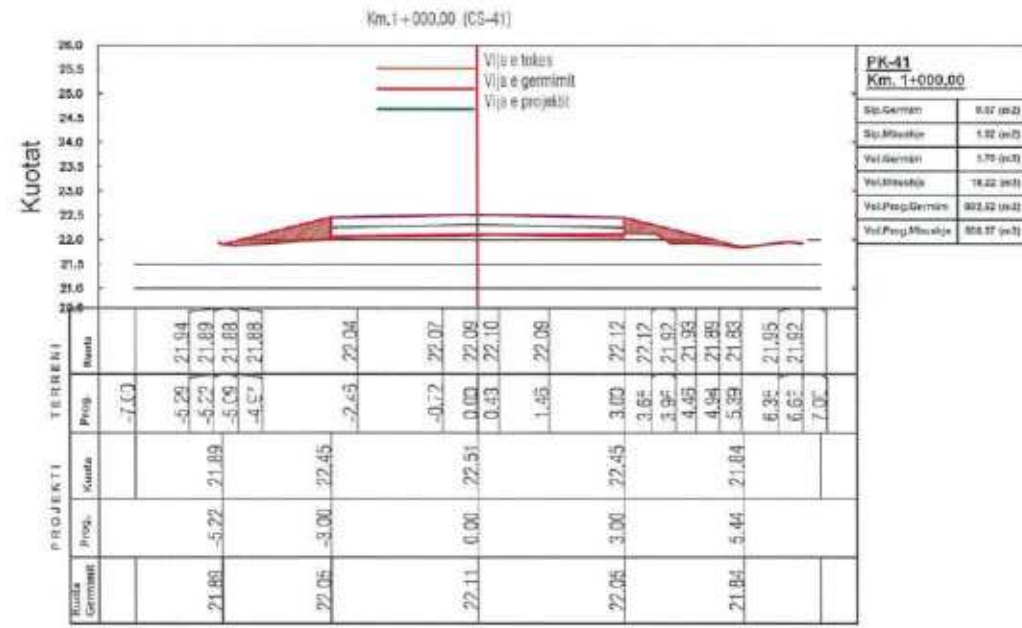

OBJEKTI :
REHABILITIM I RRUGËS LAGJJA " TUBO" SELENICË.

VENDODHJA:
BASHKIA SELENICË



BASHKIA SELENICË

GRUPI I PROJEKTIMIT
SIRE-ALB SH.P.K
NR.LICENSE: N.7185/5



SHENIME:

DATA: PRILL 2024
EMËRTESA E FLETËS:
PROFILAT PROGRESIVË TË RRUGËS

SH: 1:150
FL.76

SIRE ALB
Architecture Engineering
e-mail: sira-alb@outlook.com
Tel: 0698165747
Adresa: Rr. "Cezair Arjanit",
Llogja "Pavarësisë", Vlorë

PROFILAT PROGRESIVË TË RRUGËS, SHKALLA 1:150

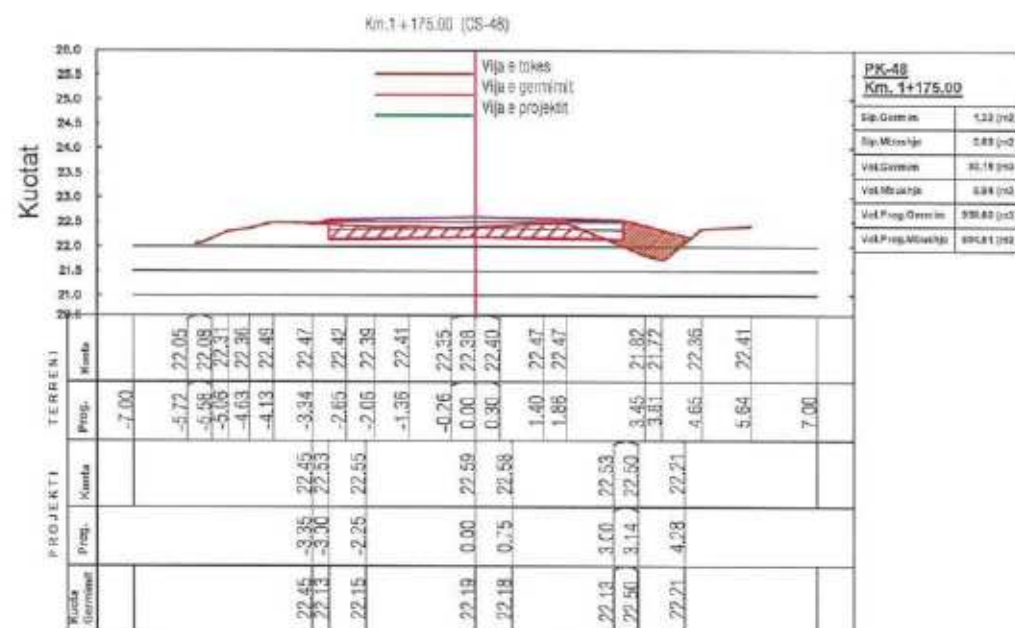
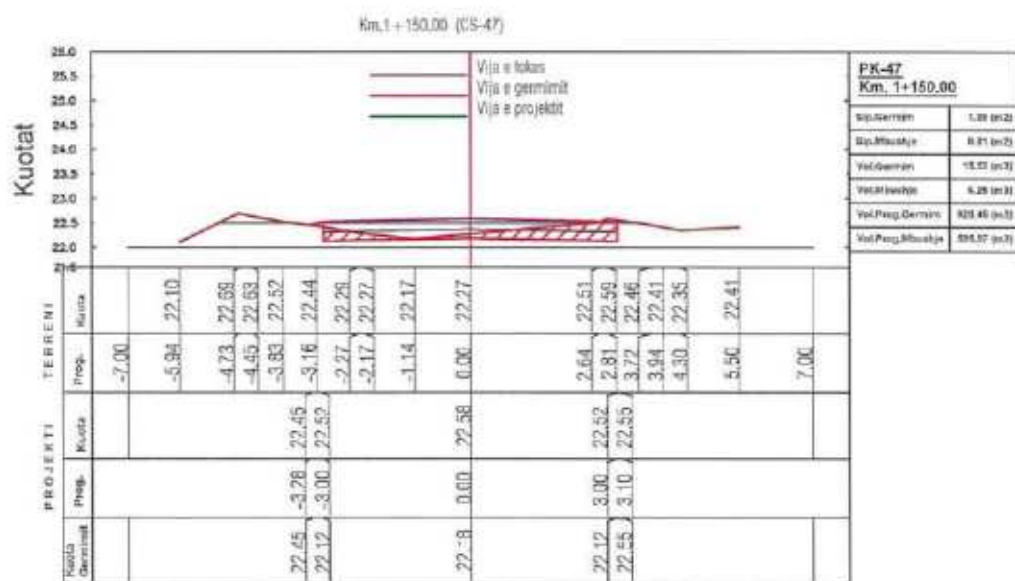
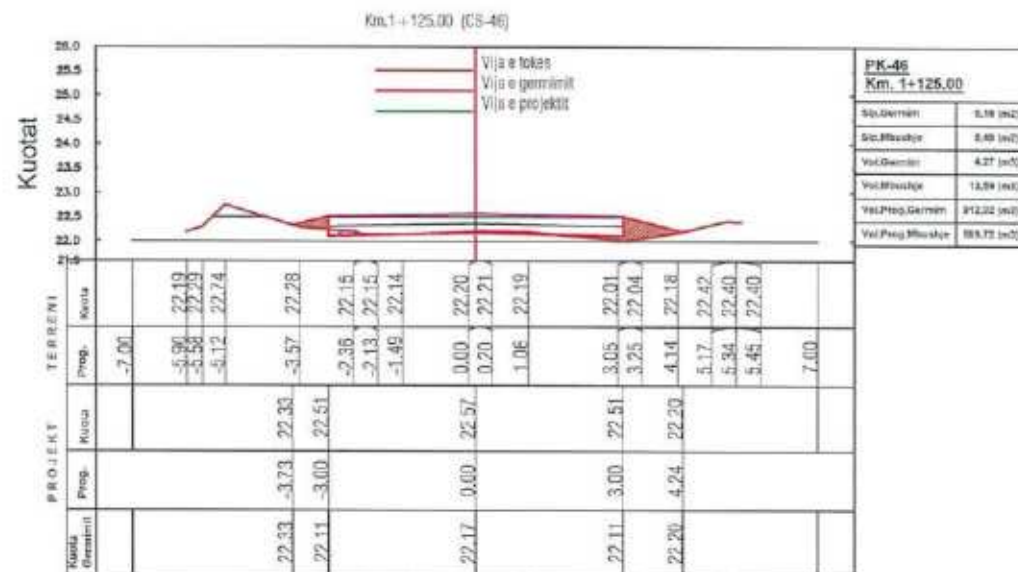
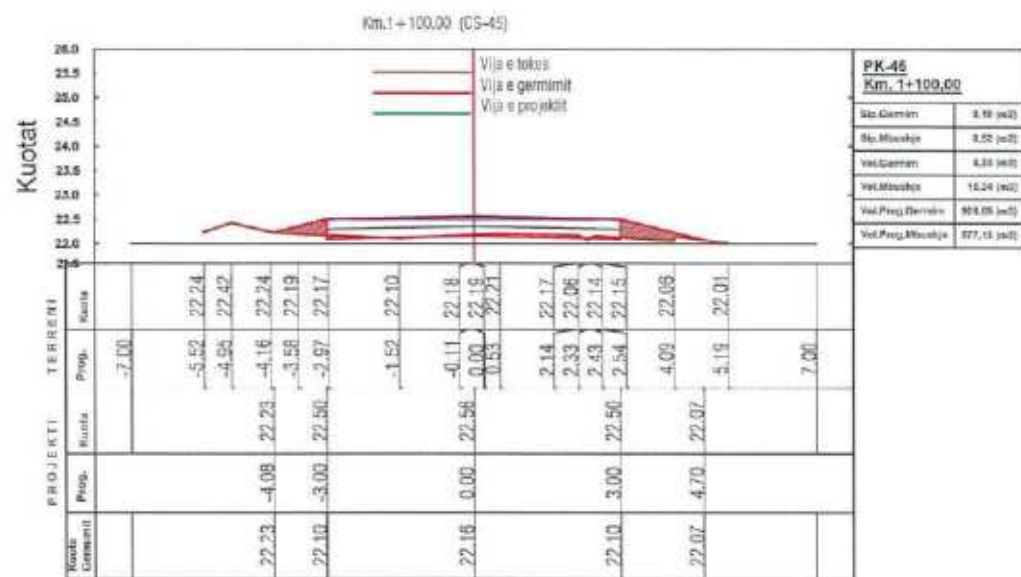

OBJEKTI :
REHABILITIM I RRUGËS LAGJJA " TUBO " SELENICË

VENDODHJA:
BASHKIA SELENICË



GRUPI I PROJEKTIMIT
SIRE-ALB SH P K
NR. LICENSE: N.7185/3



SHENIME:

DATA: PRILL 2024
EMËRTESA E FLETËS:
PROFILAT PROGRESIVË TË RRUGËS

SH: 1:150

FL.77

SIRE ALB
Architecture Engineering
e-mail: sire-alb@outlook.com
Tel: 0698 165747
Adresa: Rr. "Cjerpri Ajaritit",
Llogja "Povarësia", Vlorë

PROFILAT PROGRESIVË TË RRUGËS, SHKALLA 1:150

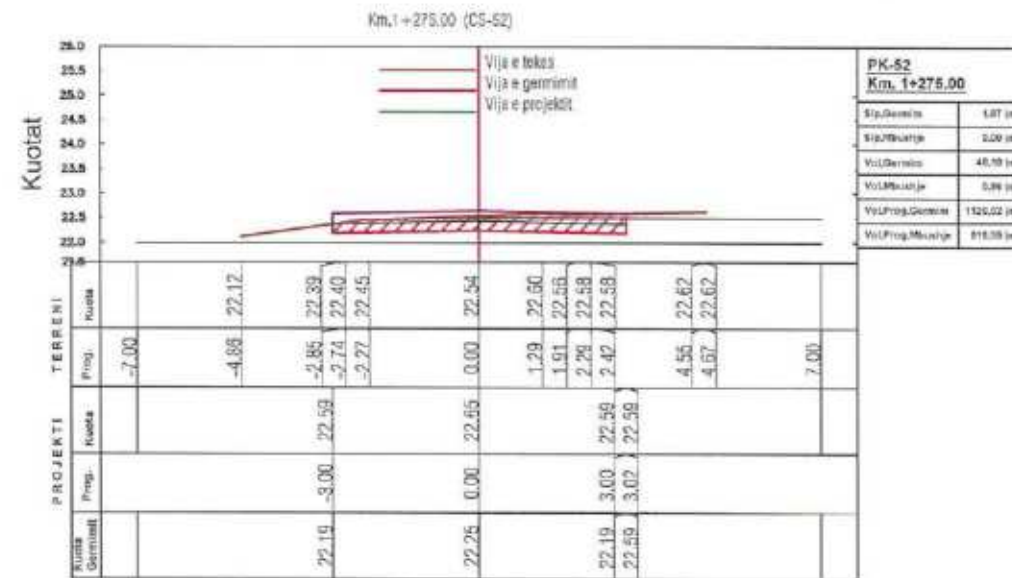
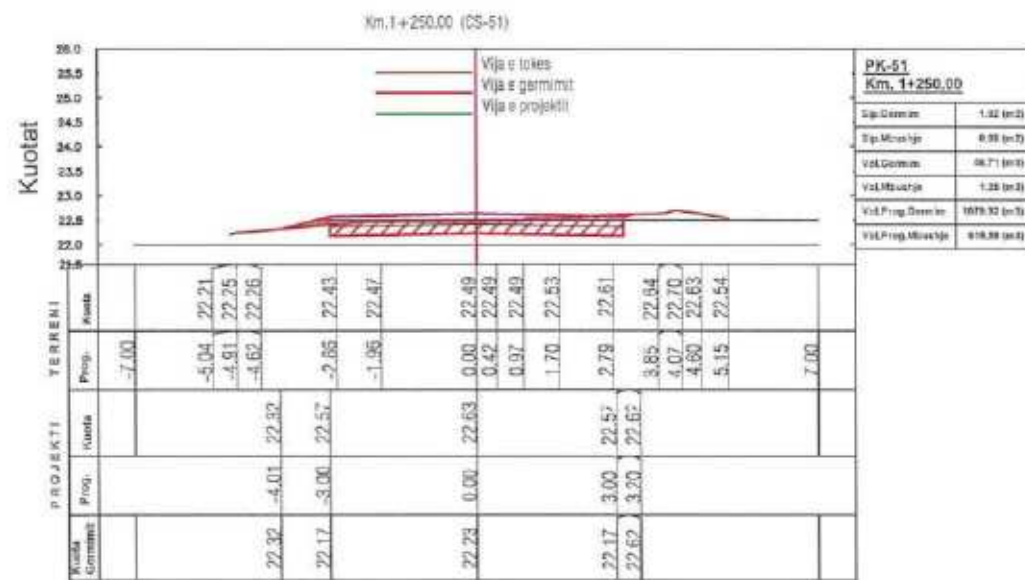
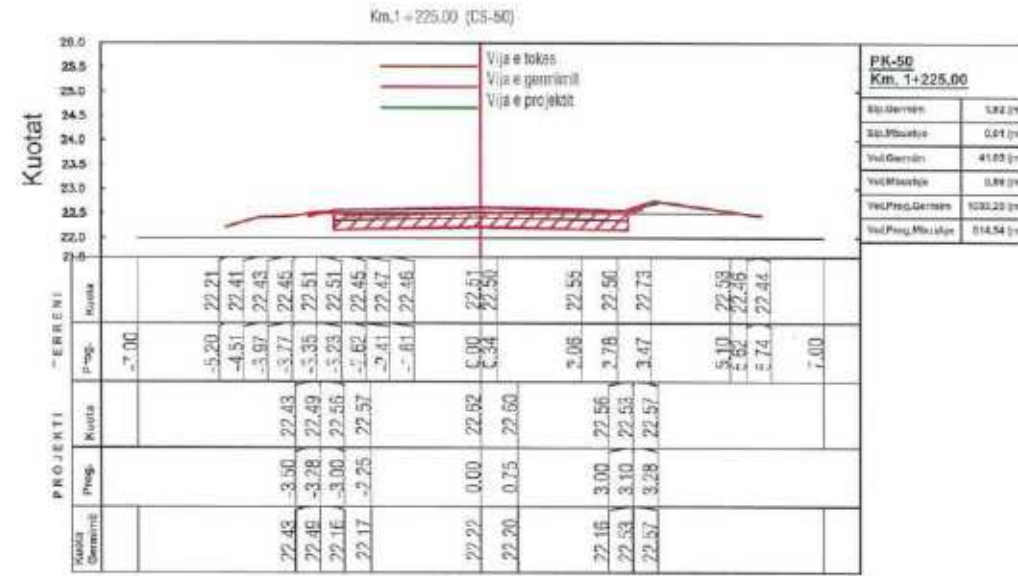
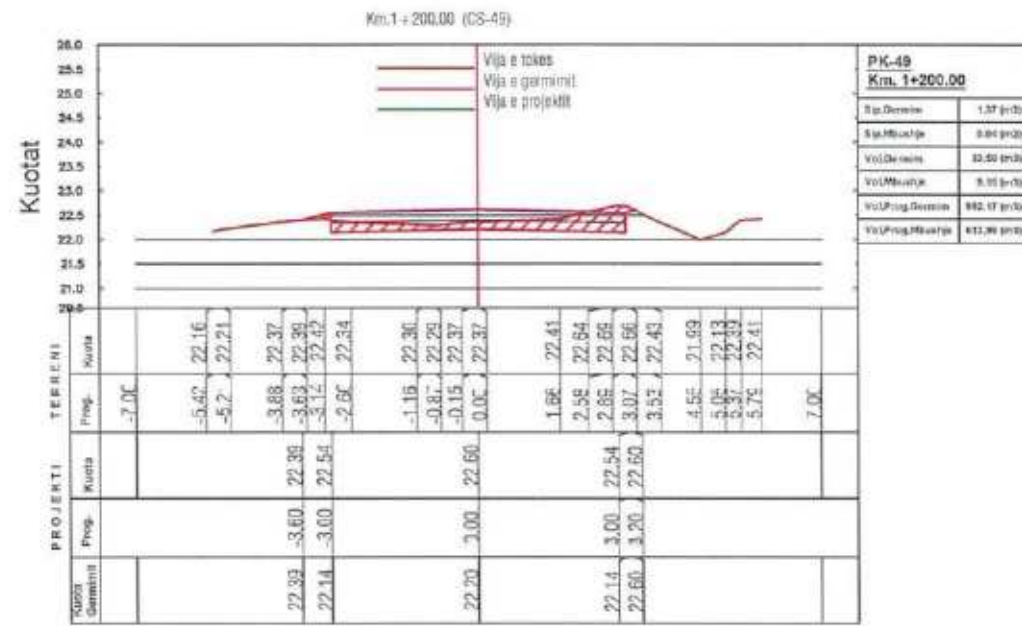

OBJEKTI :
REHABILITIM I RRUGËS LAGJJA " TUBO " SELENICË

VENDODHJA:
BASHKIA SELENICË



GRUPI I PROJEKTIMIT
SIRF-ALB SH.P.K
NR.LICENSE: N.7185/3



SHENIME:

DATA: PRILL 2024

EMËRTESJA E FLETËS:

PROFILAT PROGRESIVË TË RRUGËS

SH: 1:150

FL.78

SIRE ALB
Architecture Engineering
e-mail: sire-alb@outlook.com
Tel: 0692165747
Adresa: Rr. "Cjeral Arjanit",
Lagja "Pavarësia, Vlorë"

PROFILAT PROGRESIVË TË RRUGËS, SHKALLA 1:150

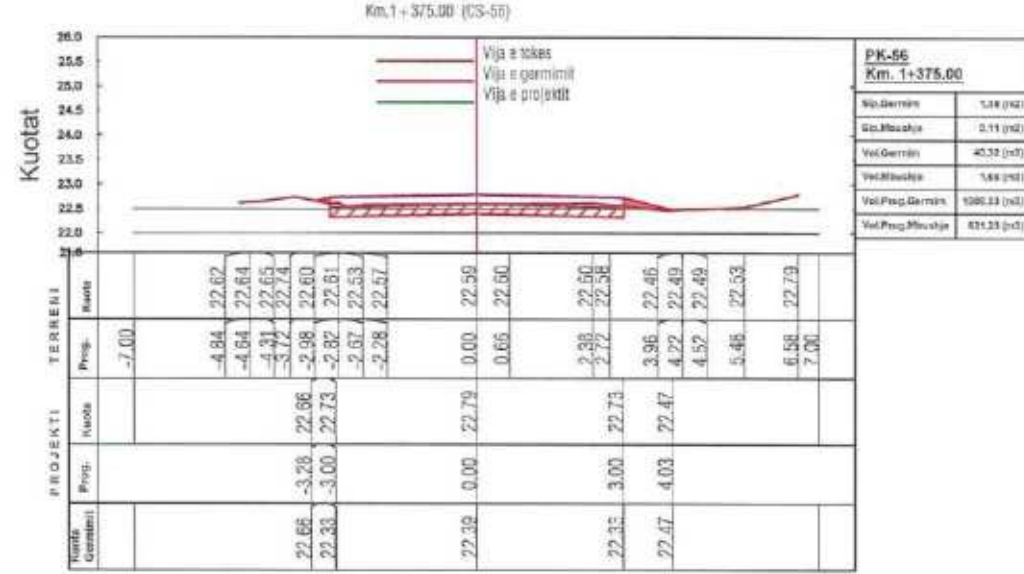
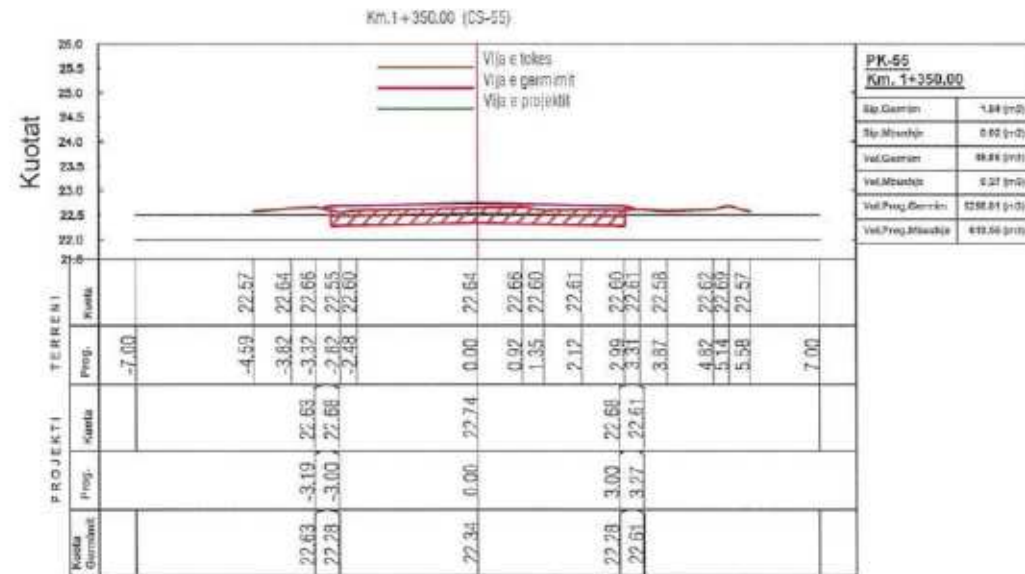
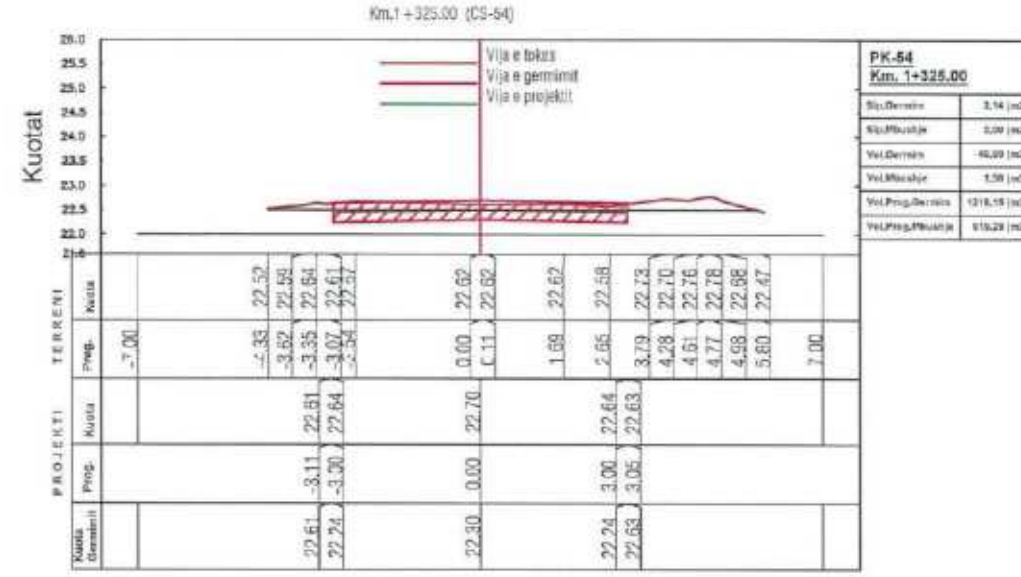
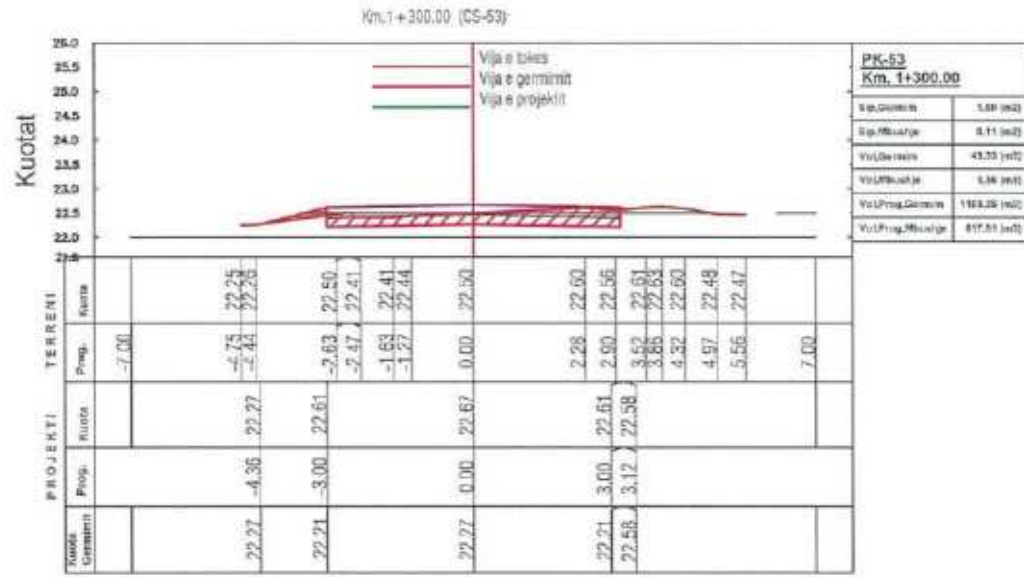

OBJEKTI :
REHABILITIM I RRUGËS LAGJJA " TUBO " SELENICË

VENDODHJA:
BASHKIA SELENICË



GRUPI I PROJEKTIMIT
SIRE-ALB SH.P.K
NR.LICENSE: N.7185/3



SHENIME:

DATA: PRILL 2024

EMËRTESA E FLETËS:

PROFILAT PROGRESIVË TË RRUGËS

SH: 1:150

FL.79

SIRE ALB
Architecture Engineering
e-mail: sire.alb@outlook.com
Tel: 0698165747
Adresa: Brr. "Ceraf Ajani",
Lagja "Pavëzina, Vlorë"

PROFILAT PROGRESIVË TË RRUGËS, SHKALLA 1:150

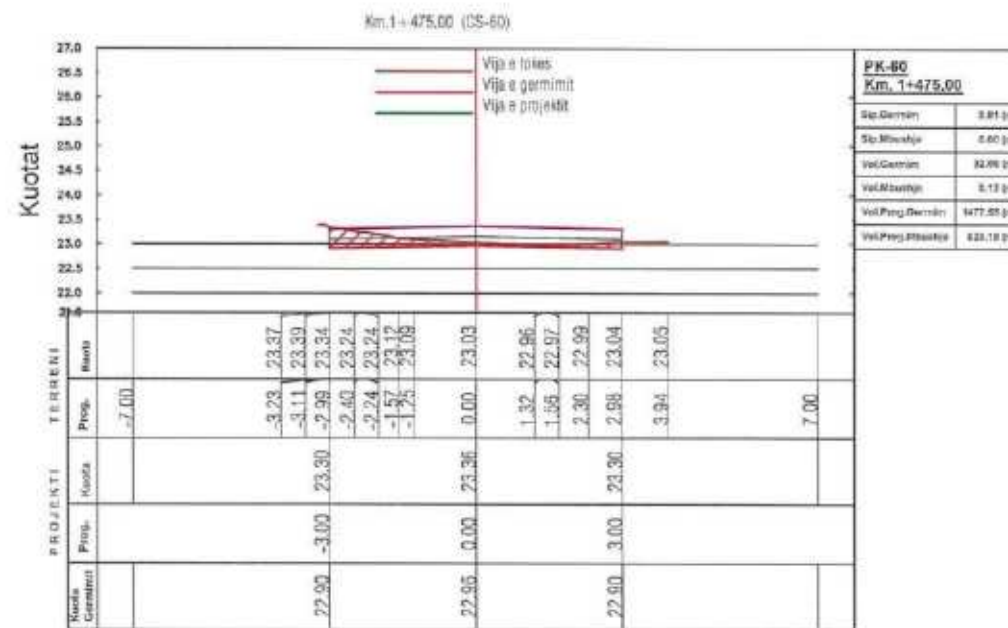
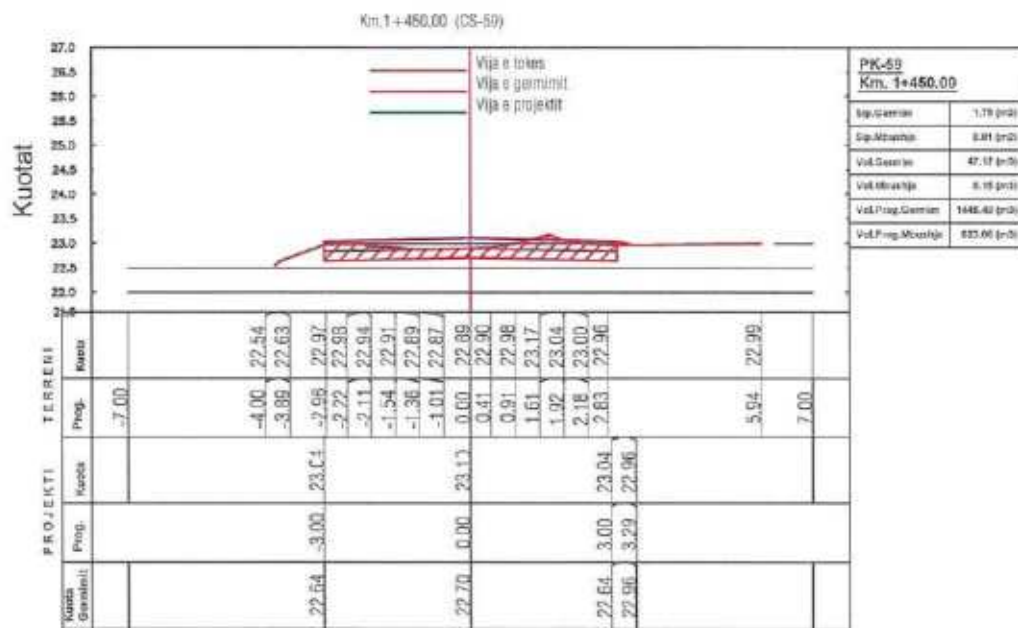
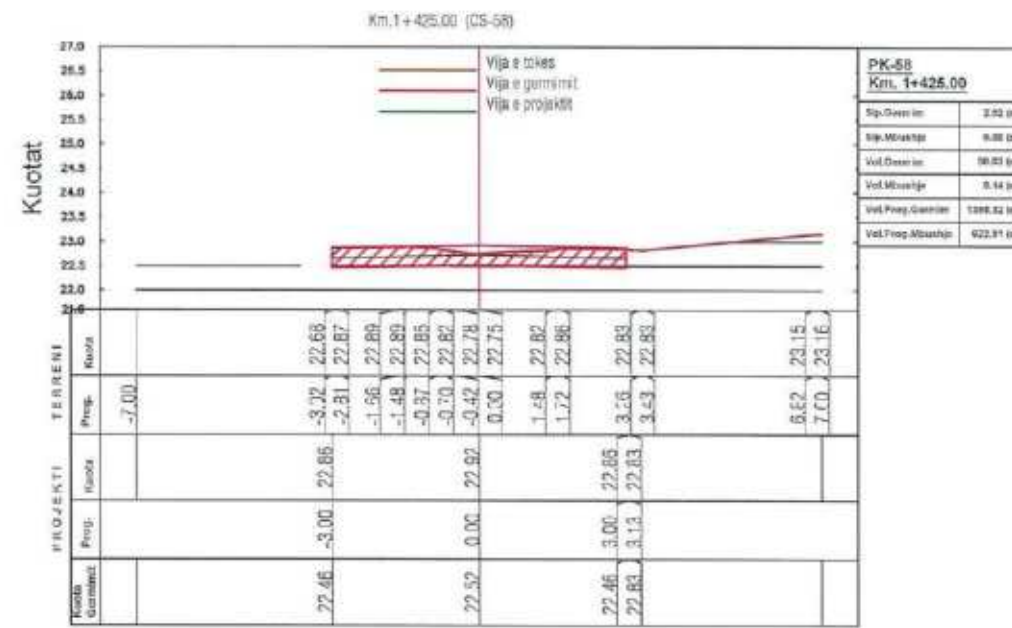
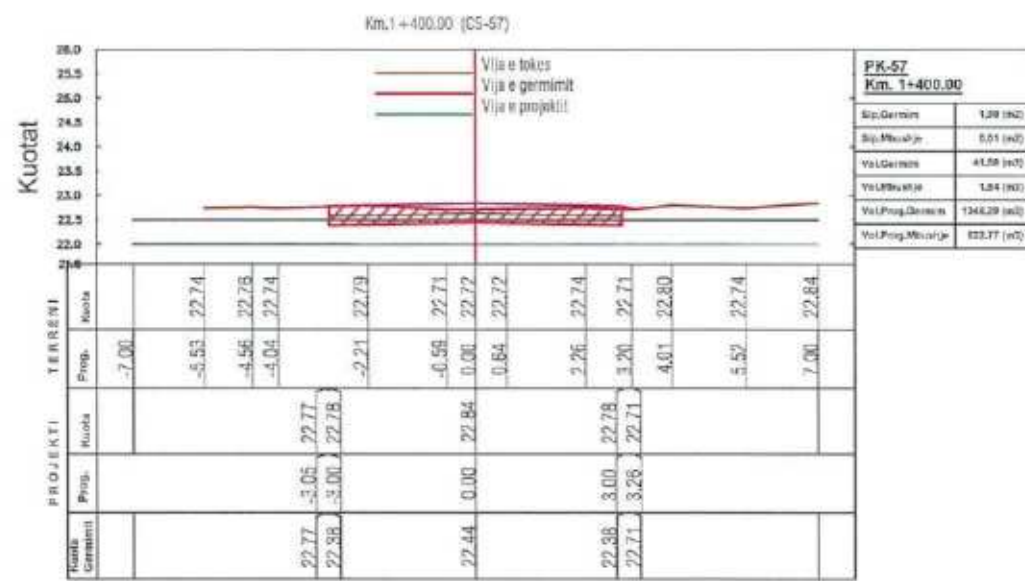

OBJEKTI :
REHABILITIM I RRUGËS LAGJJA "TUBO" SELENICË.

VENDODHJA:
BASHKIA SELENICË



BASHKIA SELENICË

GRUPI I PROJEKTIMIT
SIRE-ALB SH.P.K
NR.LICENSE: N.7185/5



SHENIME:

DATA: PRILL 2024

EMËRTESA E FLETËS:

PROFILAT PROGRESIVË TË RRUGËS

SH: 1:150

FL.80

SIRE ALB
Architecture Engineering
e-mail: sire-alb@outlook.com
Tel: 0698 165747
Adresa: Rr. "Cjergj Arjanit",
Lagjia "Pava-810", Vloër

PROFILAT PROGRESIVË TË RRUGËS, SHKALLA 1:150

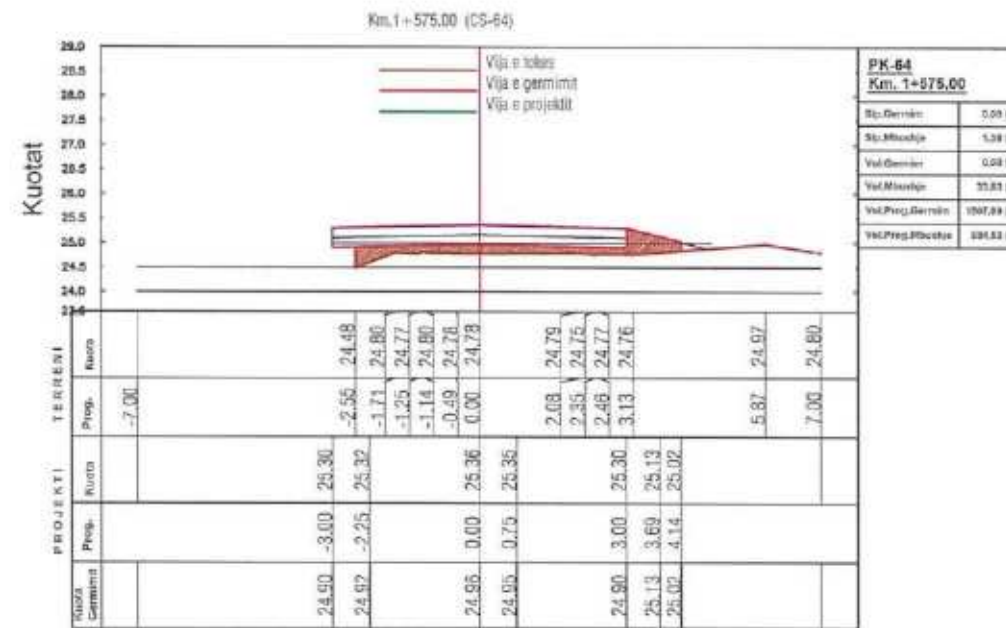
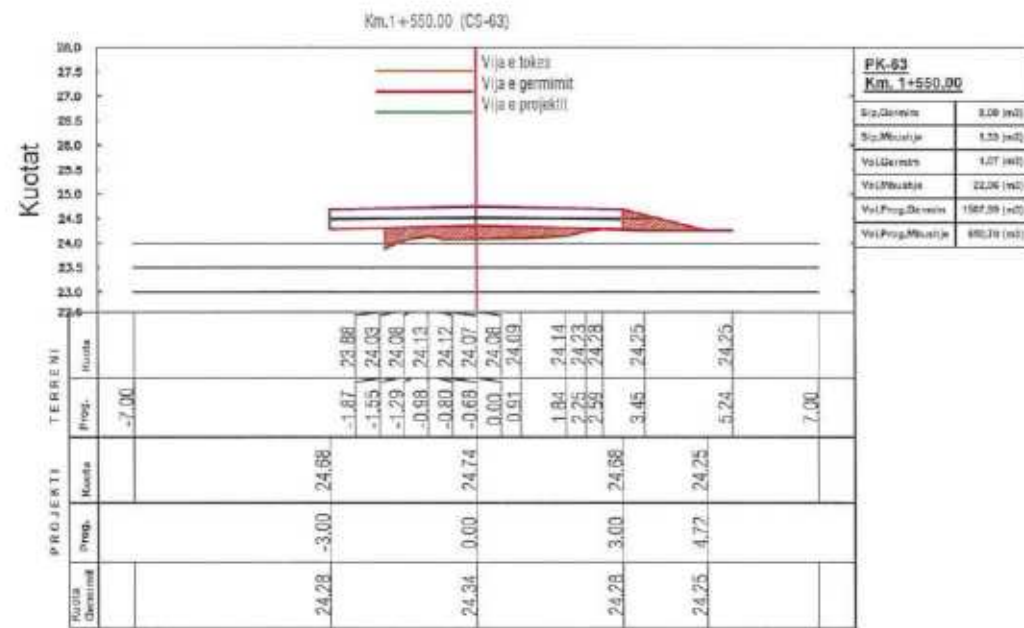
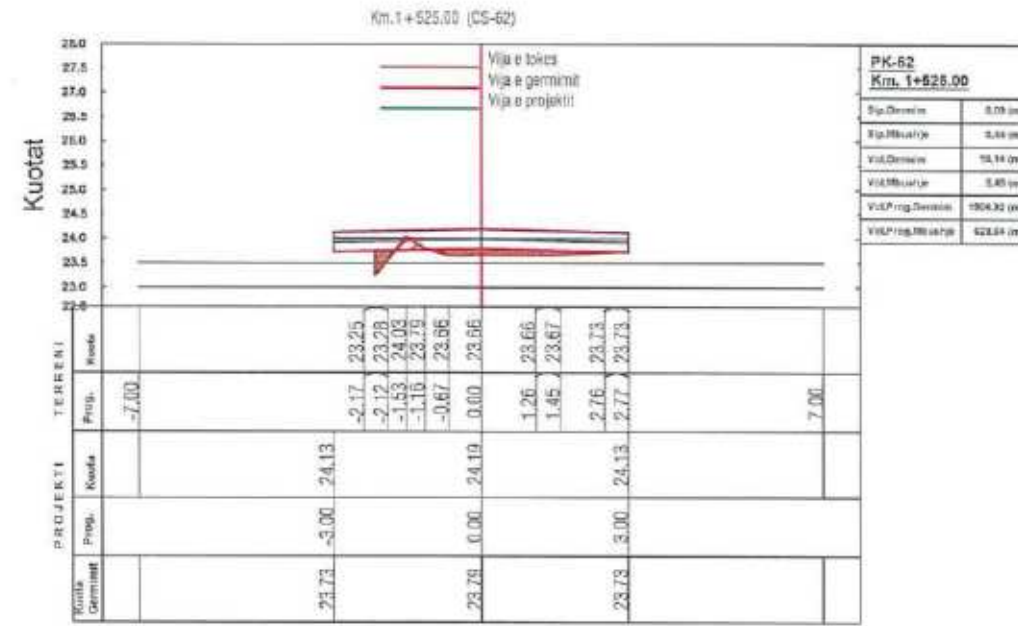
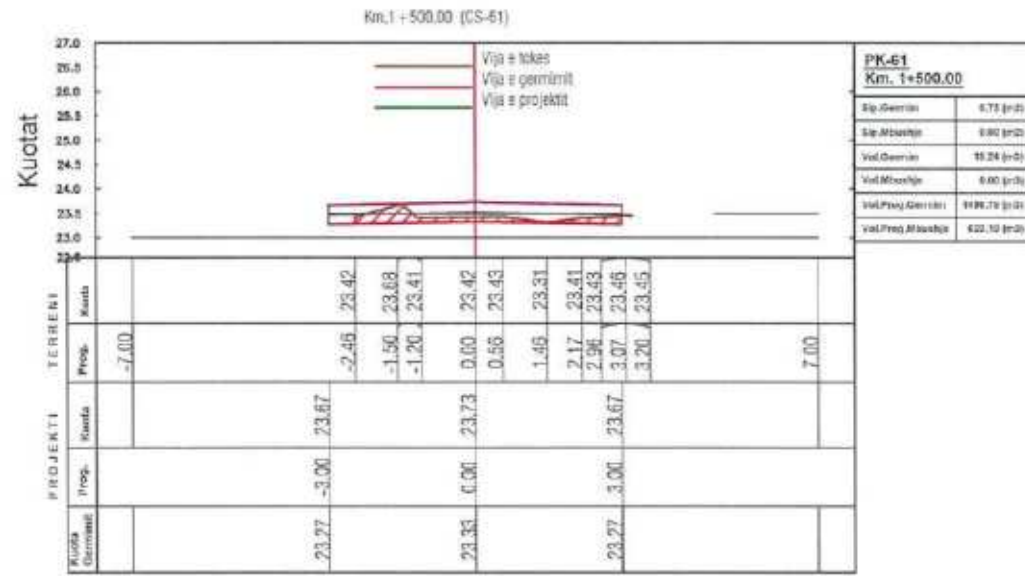

OBJEKTI :
REHABILITIM I RRUGËS LAGJJA " TUBO " SELENICE

VENDODHJA:
BASHKIA SELENICË



BASHKIA SELENICË

GRUPI I PROJEKTIMIT
SIRE-ALB SH.P.K
NR.LICENSE: N.7185/3



SHENIME:

DATA: PRILL 2024
EMËRTESA E FLETËS:
PROFILAT PROGRESIVË TË RRUGËS

SH: 1:150
FL.81

SIRE ALB
Architecture Engineering
e-mail: sire-alb@outlook.com
Tel: 0698165747
Adresa: Rr. "Cjerdri Arjanit",
Llogia "Pavarësia", Vlorë

PROFILAT PROGRESIVË TË RRUGËS, SHKALLA 1:150

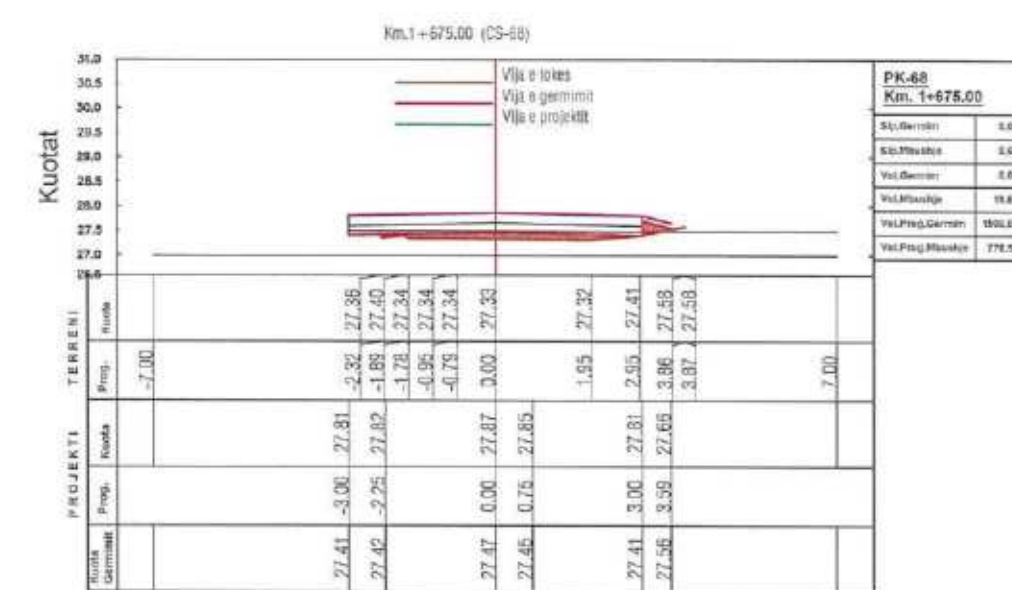
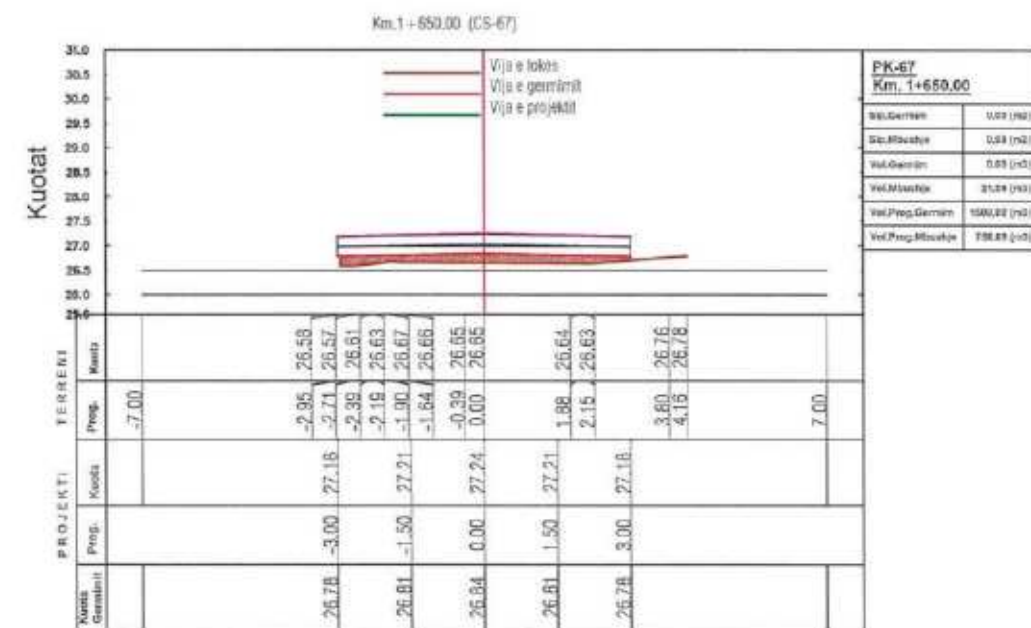
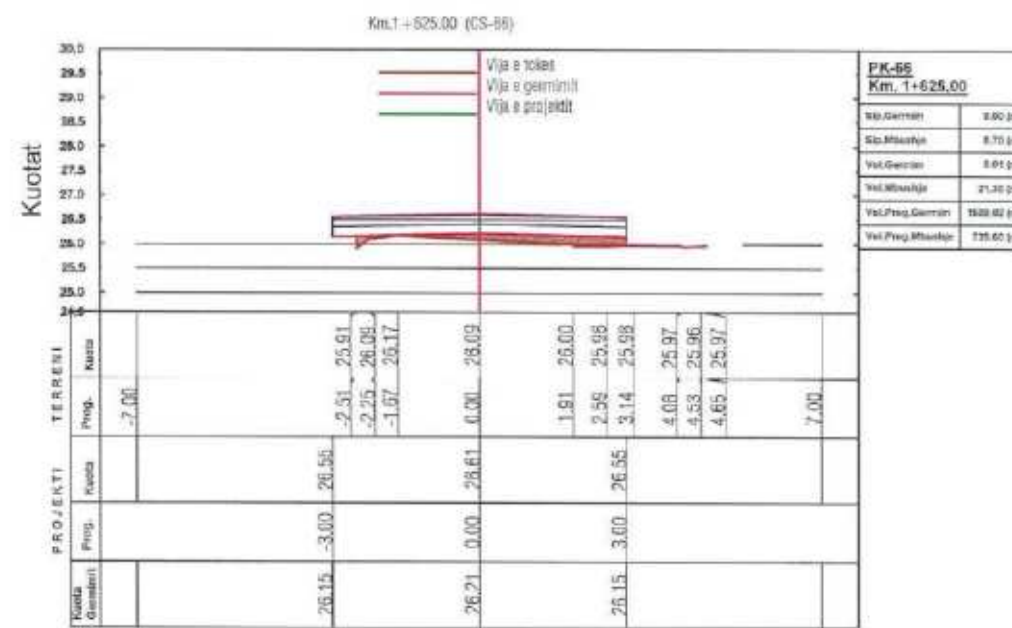
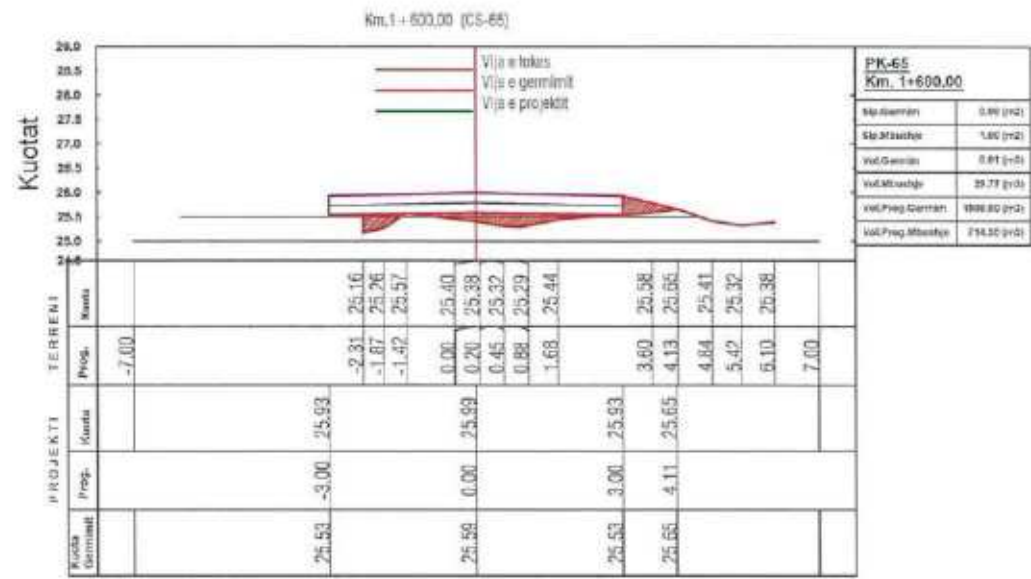

OBJEKTI :
REHABILITIM I RRUGËS LAGJJA " TUBO " SELENICË.

VENDODHJA:
BASHKIA SELENICË



GRUPI I PROJEKTIMIT
SIRE-ALB SH.P.K
NR.LICENSE: N.7185/3



DATA: PRILL 2024
EMËRTESA E FLETËS:
PROFILAT PROGRESIVË TË RRUGËS

SH: 1:150 FL.82



PROFILAT PROGRESIVË TË RRUGËS, SHKALLA 1:150

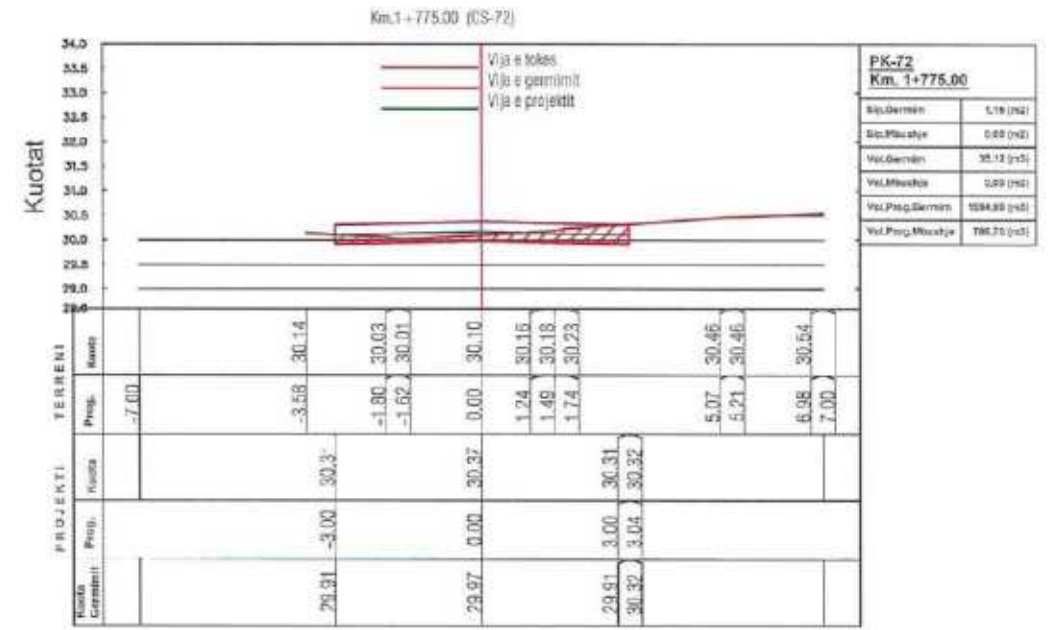
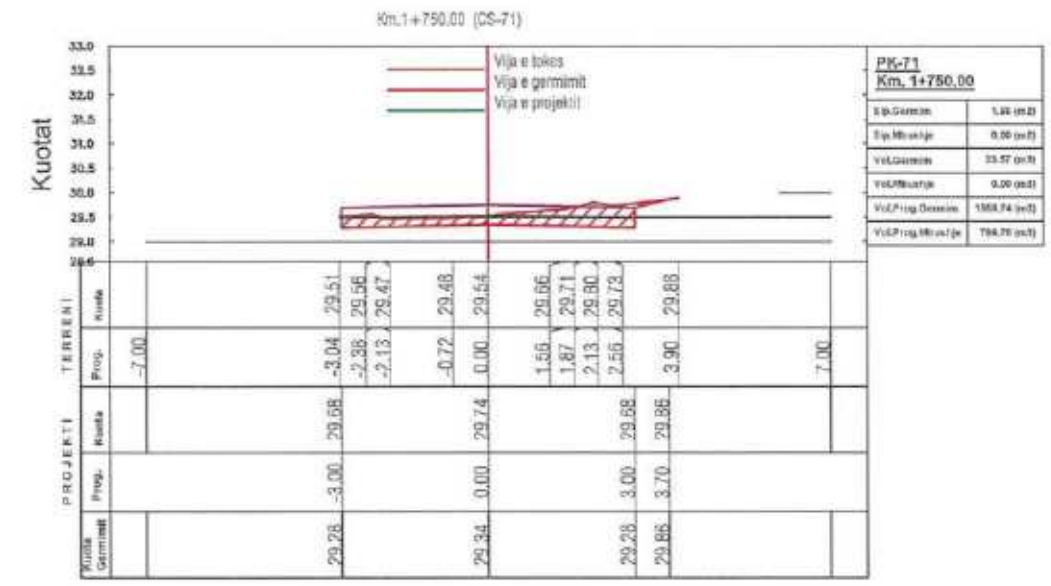
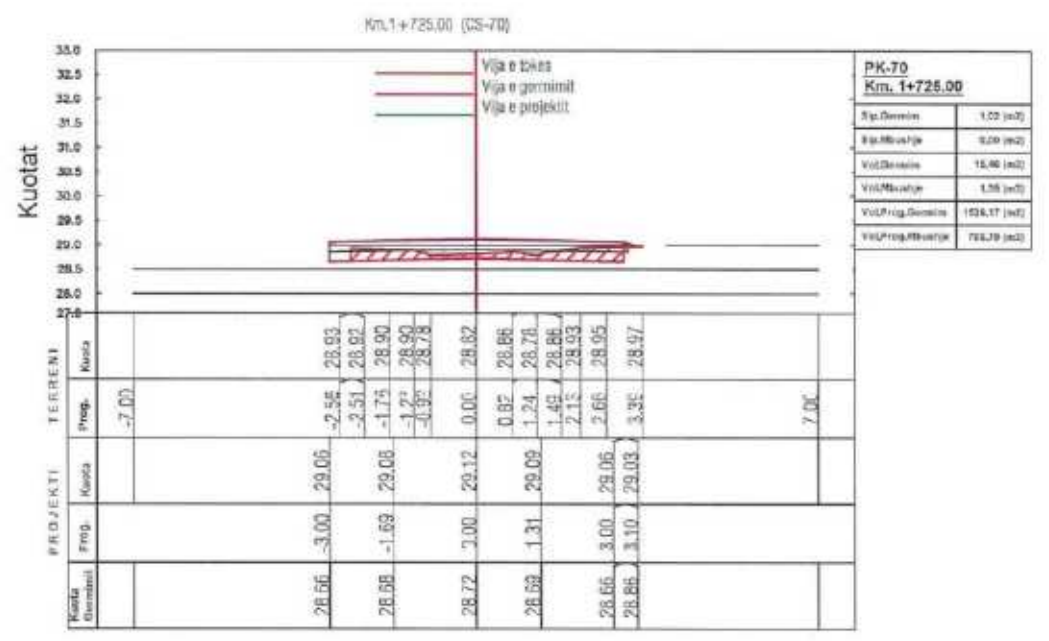
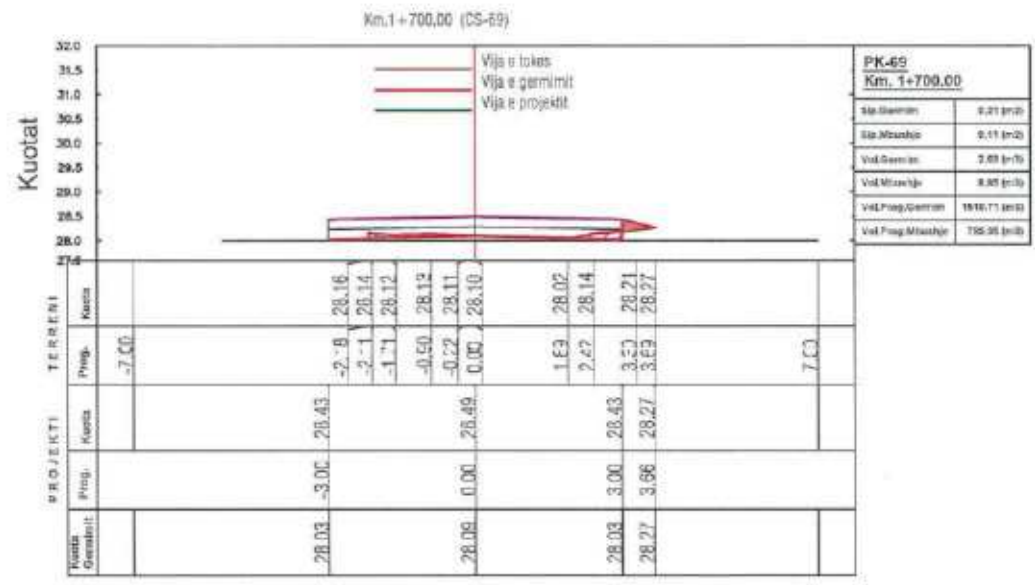

OBJEKTI :
REHABILITIM I RRUGËS LAGJJA "TUBO" SELENICË.

VENDODHJA:
BASHKIA SELENICË



GRUPI I PROJEKTIMIT
SIRE-ALB SH.P.K
NR.LICENSE: N.7185/3



SHENIME:

DATA: PRILL 2024
EMËRTESA E FLETËS:
PROFILAT PROGRESIVË TË RRUGËS

SH: 1:150
FL.83



PROFILAT PROGRESIVË TË RRUGËS, SHKALLA 1:150

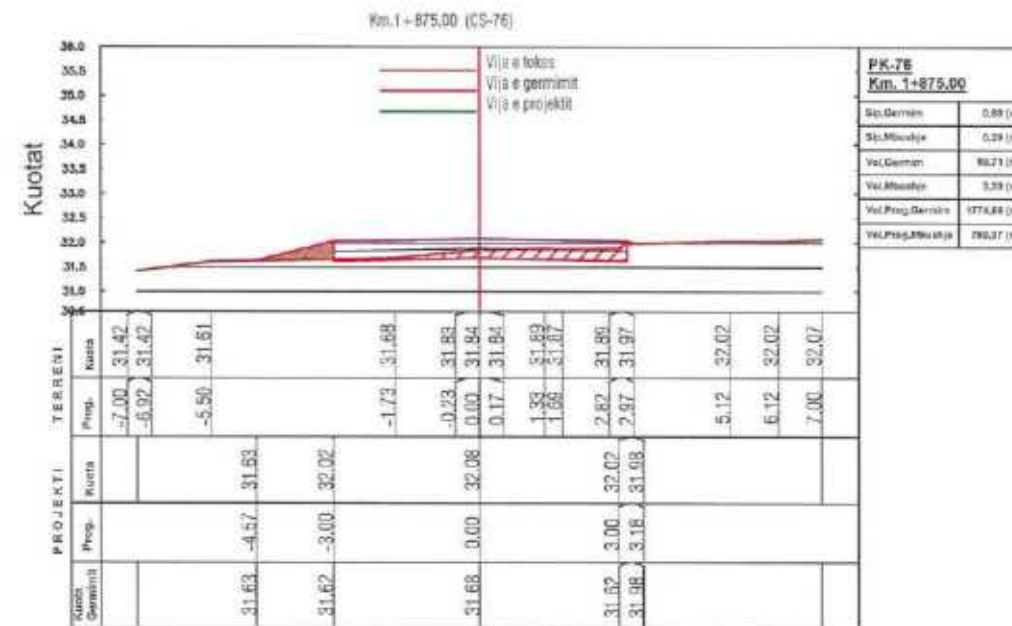
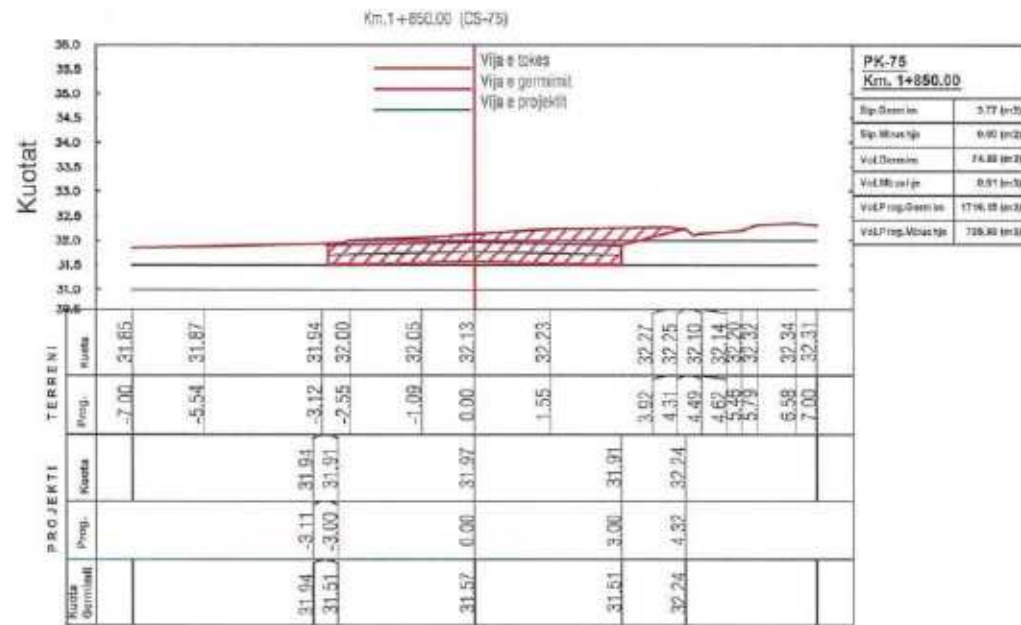
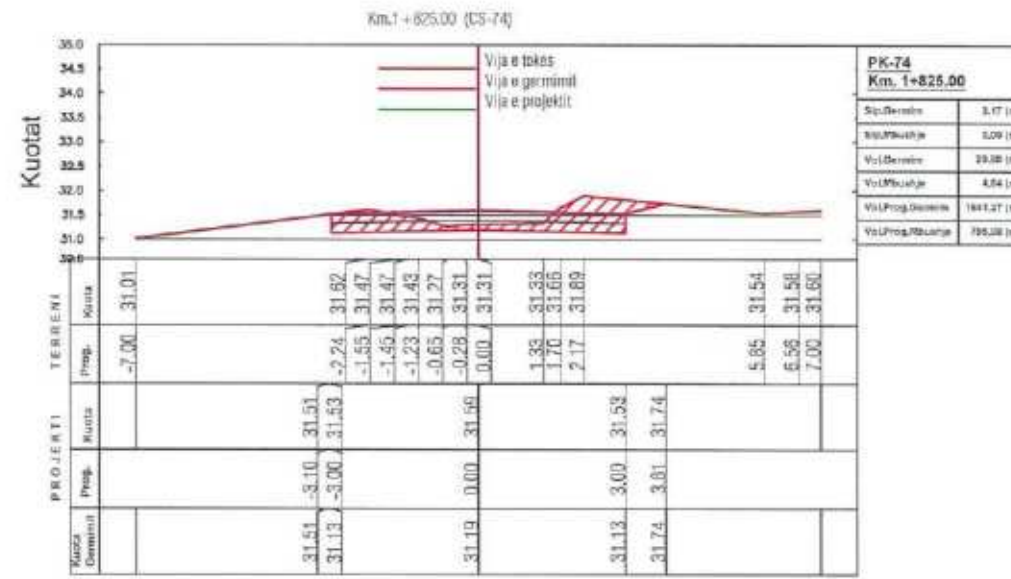
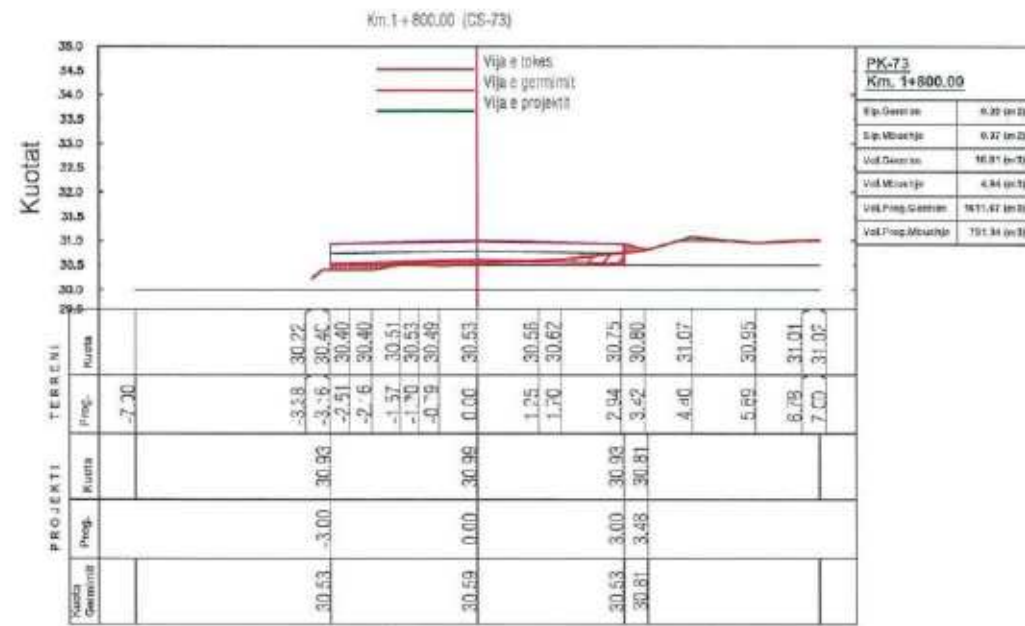

OBJEKTI :
REHABILITIM I RRUGËS LAGJJA " TUBO" SELENICË.

VENDODHJA:
BASHKIA SELENICË



GRUPI I PROJEKTIMIT
SIRE-ALB SH.P.K
NR.LICENSE: N.7185/3



SHENIME:

DATA: PRILL 2024
EMËRTESA E FLETËS:
PROFILAT PROGRESIVË TË RRUGËS

SH: 1:150
FL.84



PROFILAT PROGRESIVË TË RRUGËS, SHKALLA 1:150

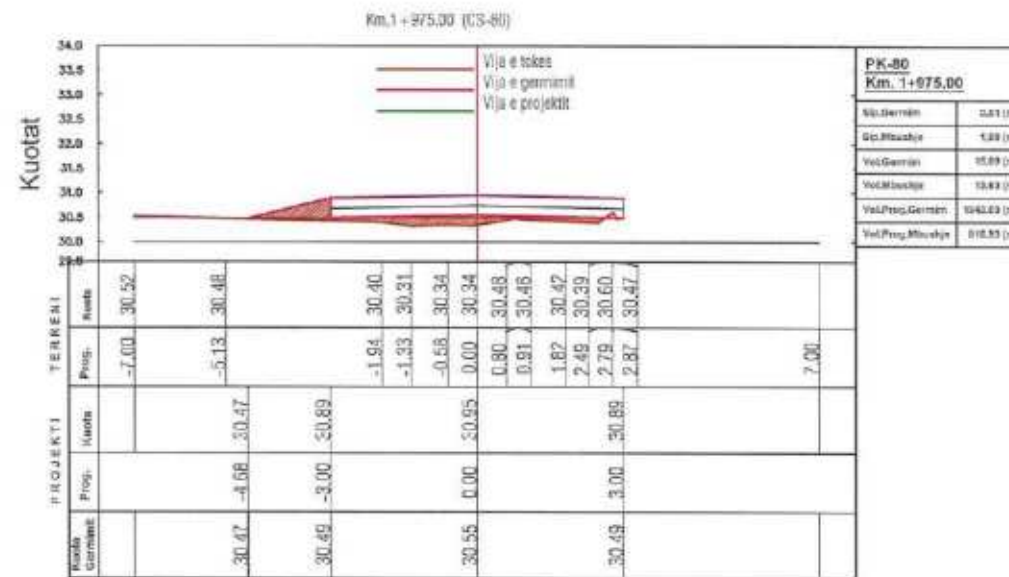
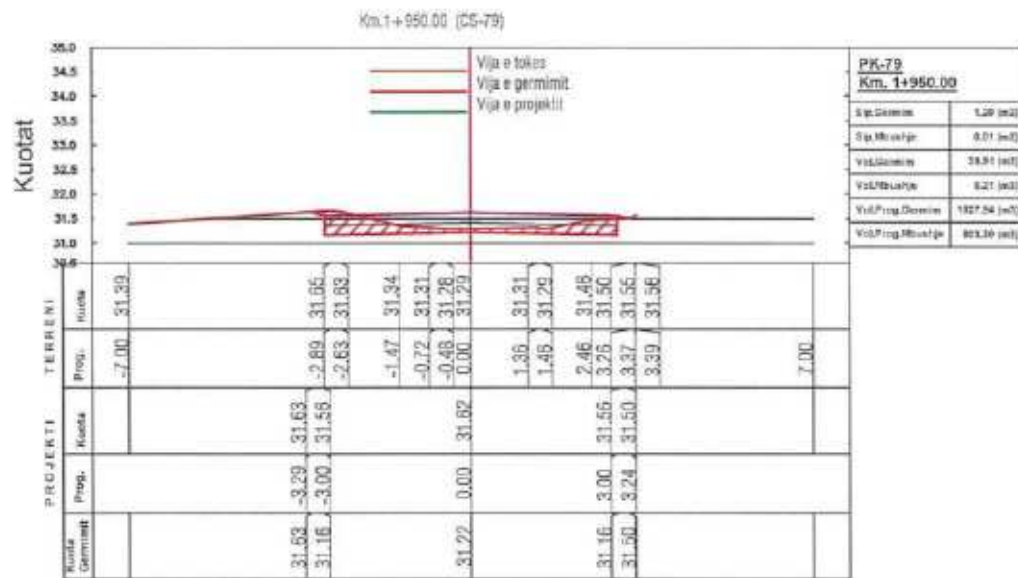
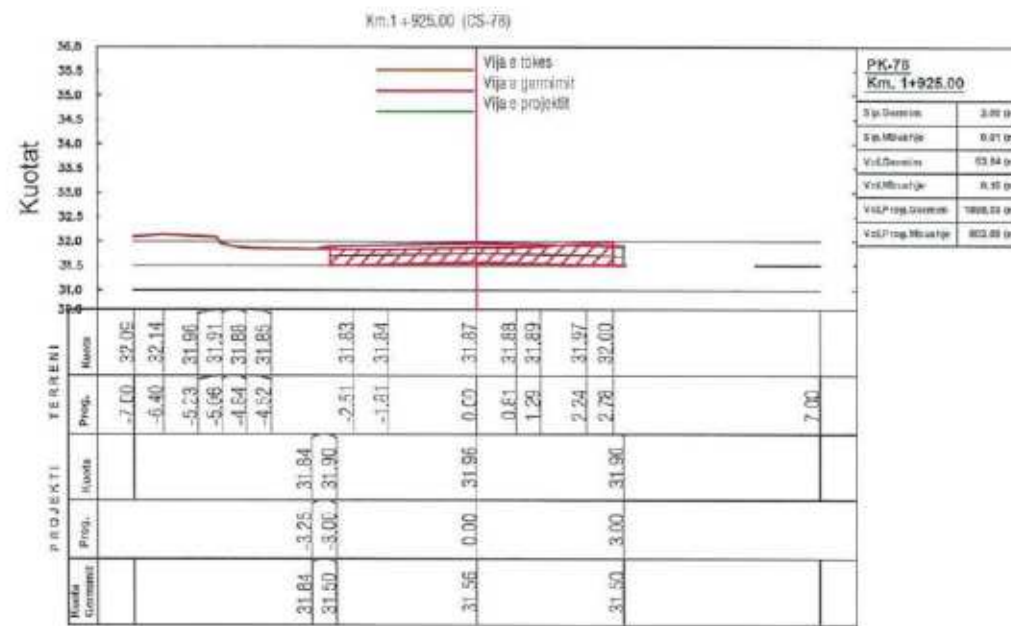
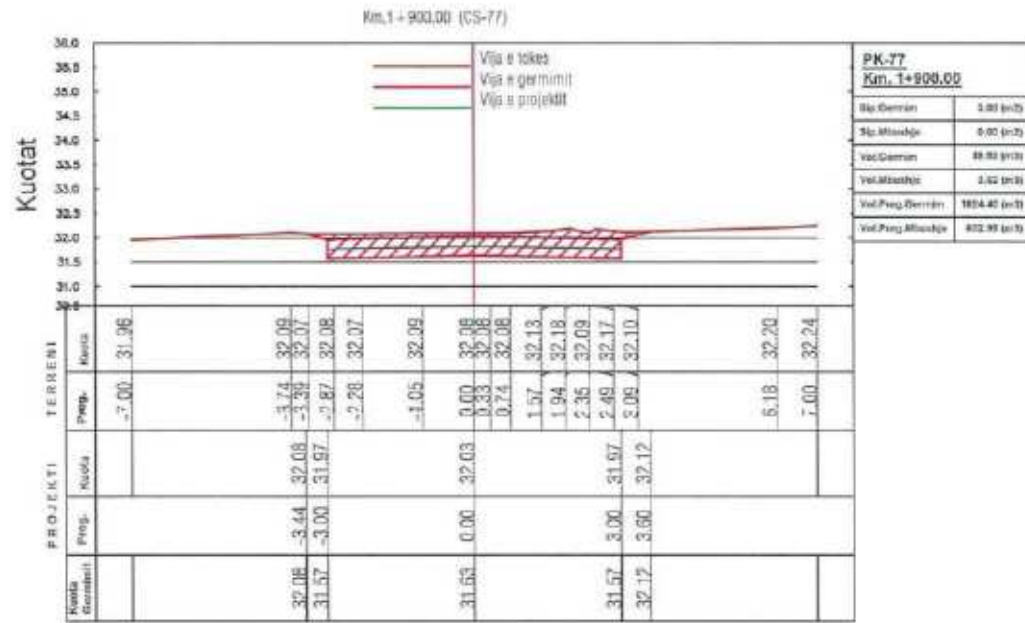

OBJEKTI :
REHABILITIM I RRUGËS LAGJJA "TUBO" SELENICË

VENDODHJA:
BASHKIA SELENICË



BASHKIA SELENICË

GRUPI I PROJEKTIMIT
SIRE-ALB SH.P.K
NR.LICENSE: N.7185/3



SHENIME:

DATA: PRILL 2024
EMËRTESA E FLETËS:
PROFILAT PROGRESIVË TË RRUGËS

SH: 1:150
FL.85

SIRE ALB
Architecture Engineering
e-mail: sire-alb@outlook.com
Tel: 0698165247
Adresa: Rr. "Cjerraj Arjan"K,
Lagja "Povardha, Vlorë"

PROFILAT PROGRESIVË TË RRUGËS, SHKALLA 1:150

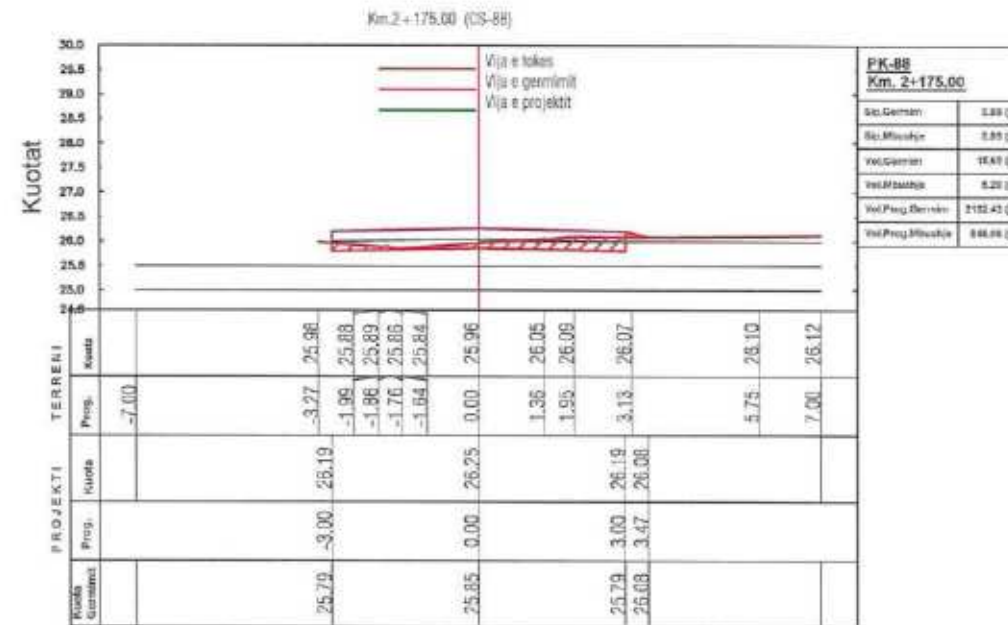
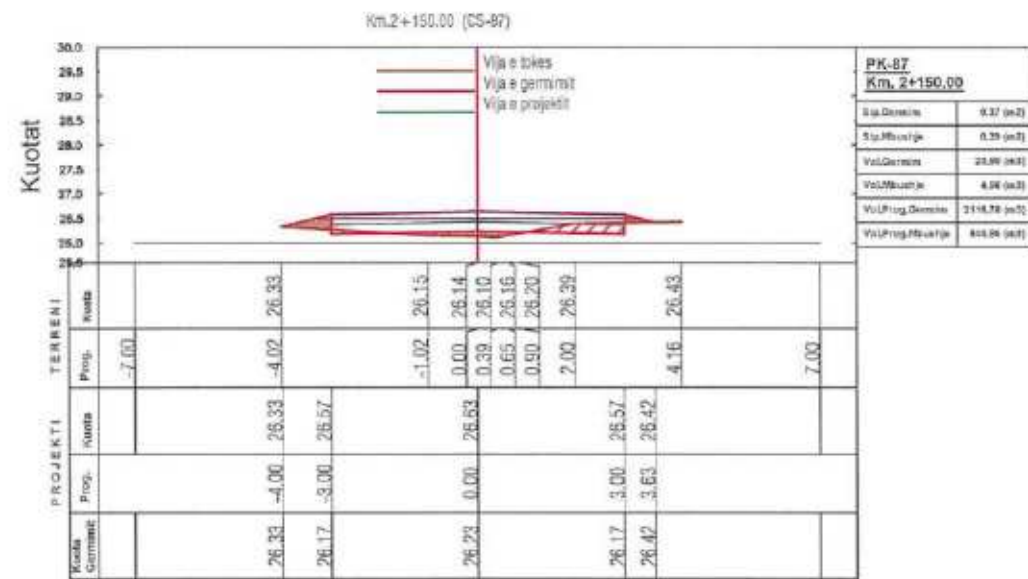
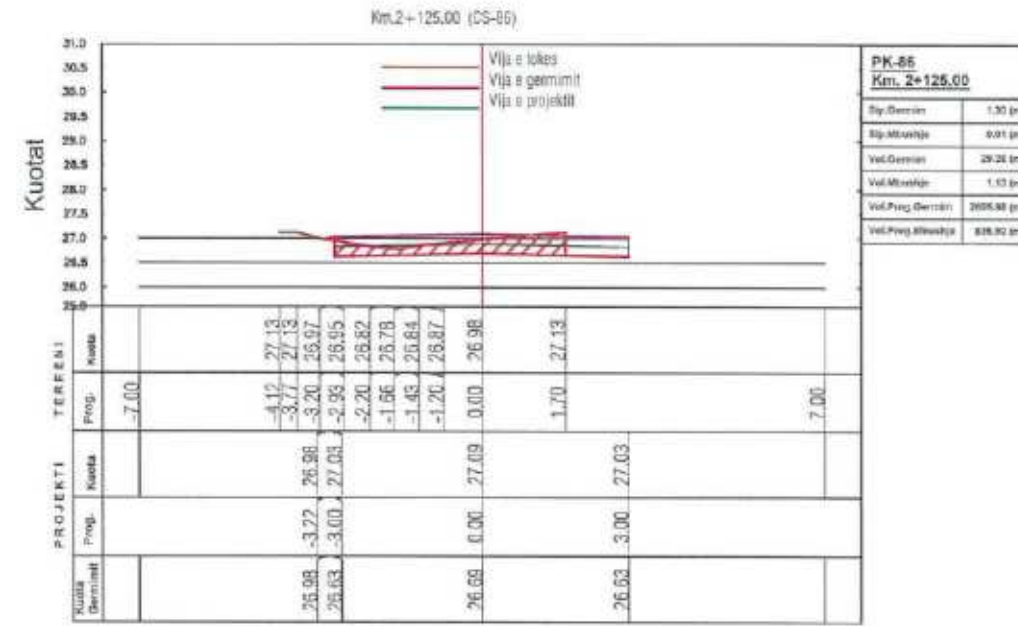
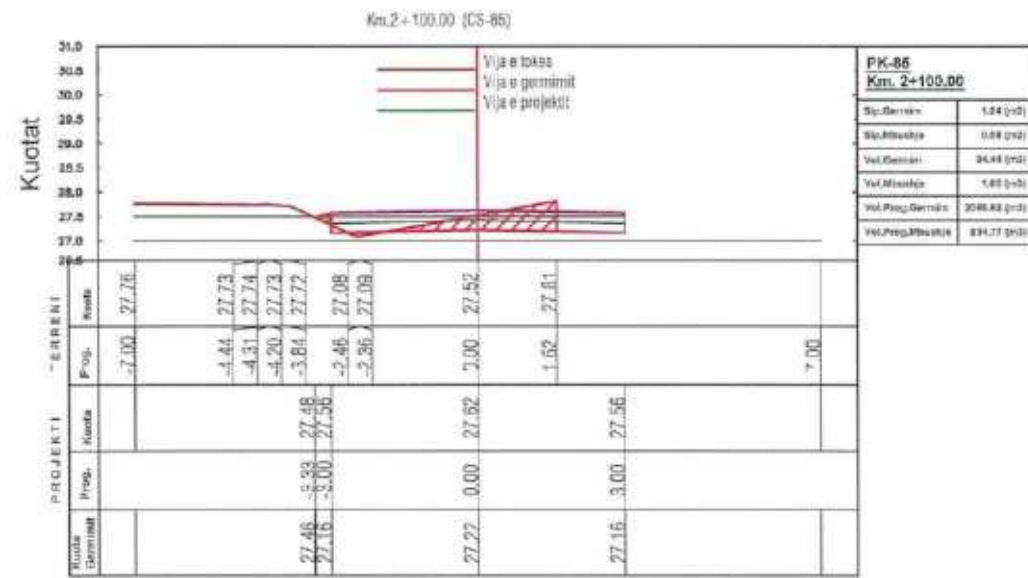

OBJEKTI :
REHABILITIM I RRUGËS LAGJJA " TUBO " SELENICË

VENDODHJA:
BASHKIA SELENICË



GRUPI I PROJEKTIMIT
SIRE-ALB SH.P.K
NR.LICENSE: N.7185/3



SHENIME:

DATA: PRILL 2024
EMËRTESA E FLETËS:
PROFILAT PROGRESIVË TË RRUGËS

SH: 1:150

FL.86

SIRE ALB
Architecture Engineering
e-mail: sire-alb@outlook.com
Tel: 0698 165747
Adresa: Rr. "Cjerdri Arjanit",
Lagjia "Pavarësia", Vlorë

PROFILAT PROGRESIVË TË RRUGËS, SHKALLA 1:150

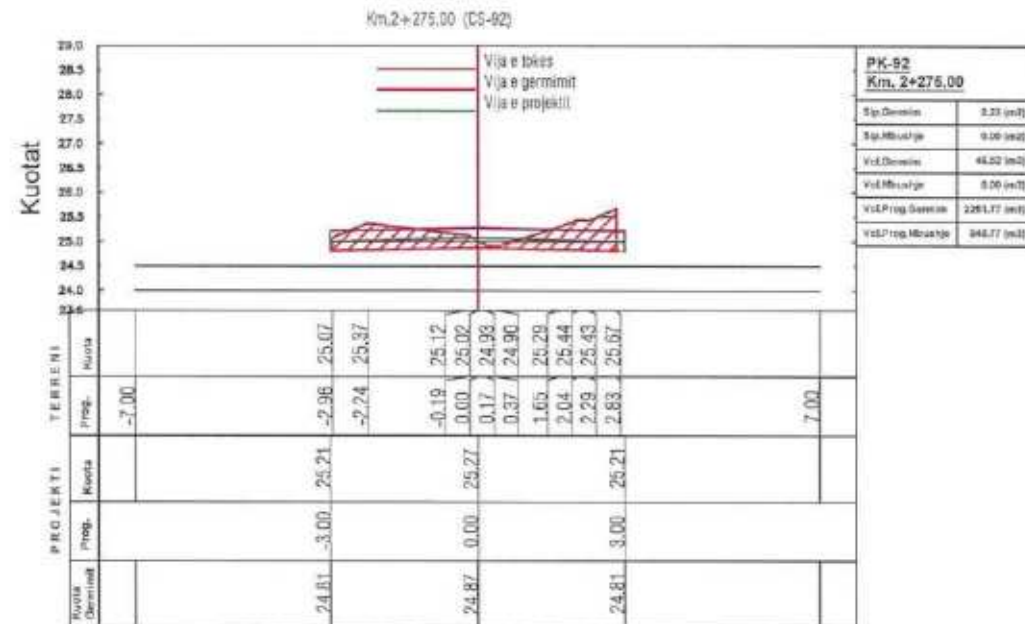
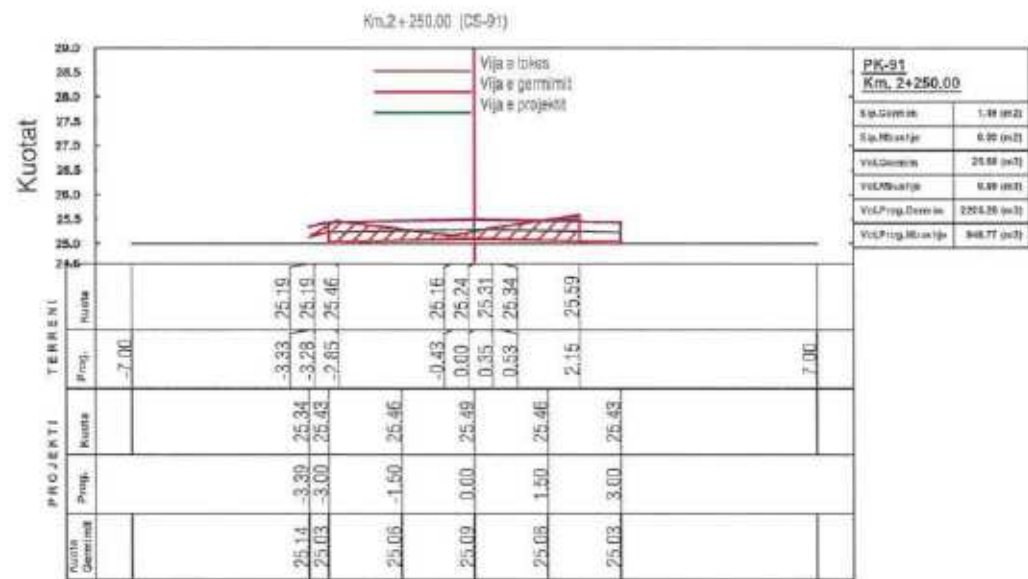
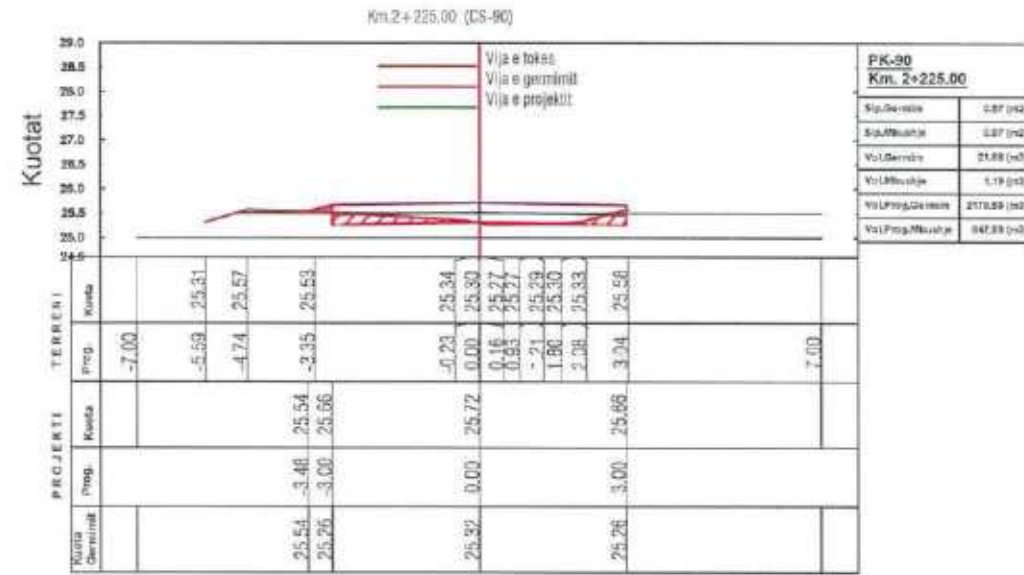
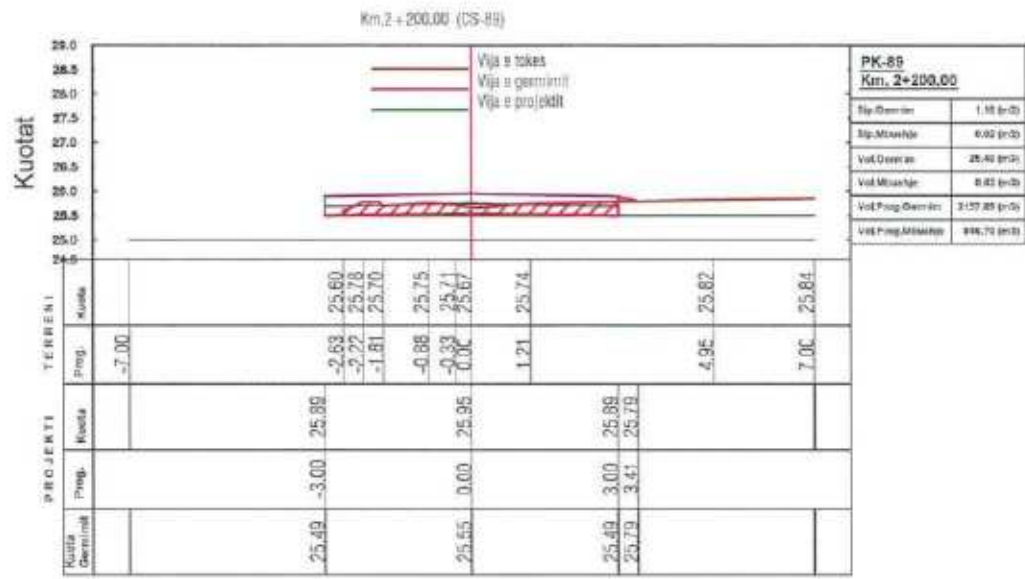

OBJEKTI :
REHABILITIM I RRUGËS LAGJJA " TUBO" SELENICË.

VENDODHJA:
BASHKIA SELENICË



BASHKIA SELENICË

GRUPI I PROJEKTIMIT
SIRE-ALB SH.P.K
NR.LICENSE: N.7165/3



SHENIME:

DATA: PRILL 2024

EMËRTESA E FLETËS:

PROFILAT PROGRESIVË TË RRUGËS

SH: 1:150

FL.87

SIRE ALB
Architecture Engineering
e-mail: sire-dlos@outlook.com
Tel: 0698 165747
Adresa: Bt. "Cjerrat Arjanit",
Lagjia "Pavara-Bia", Vlora

PROFILAT PROGRESIVË TË RRUGËS, SHKALLA 1:150

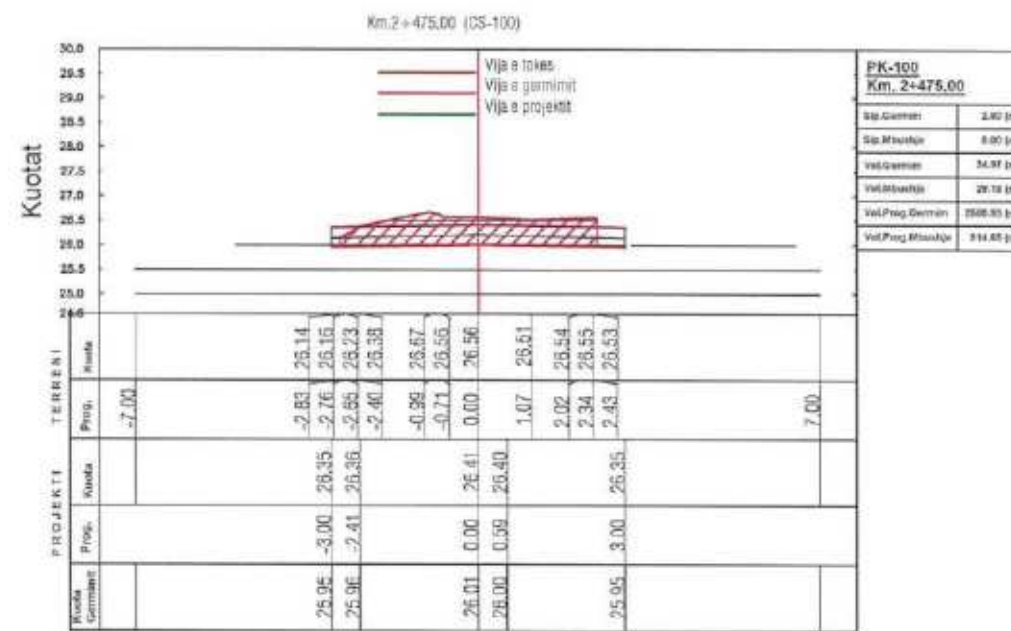
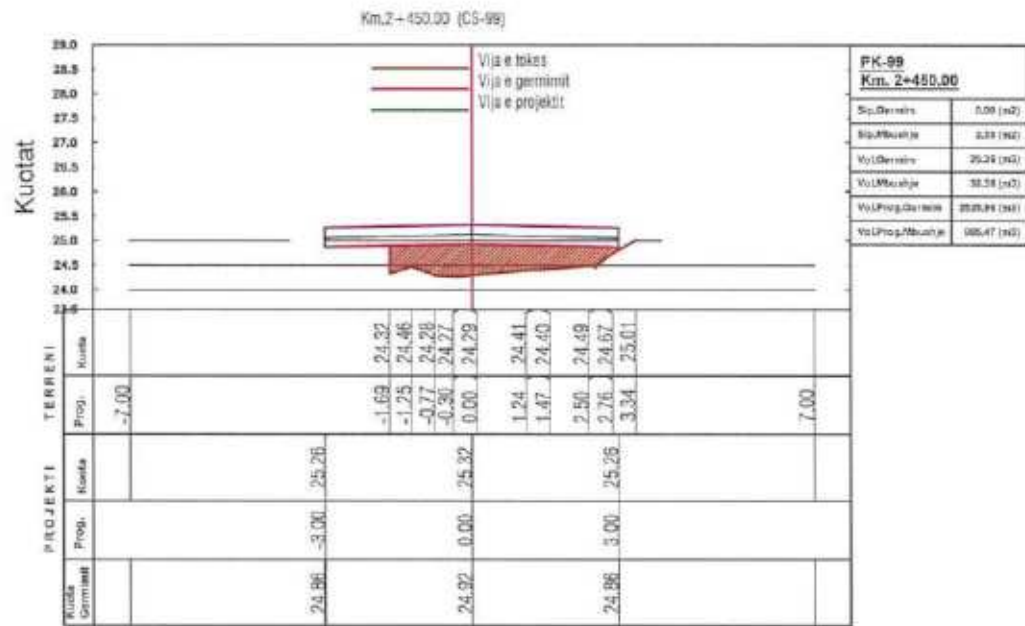
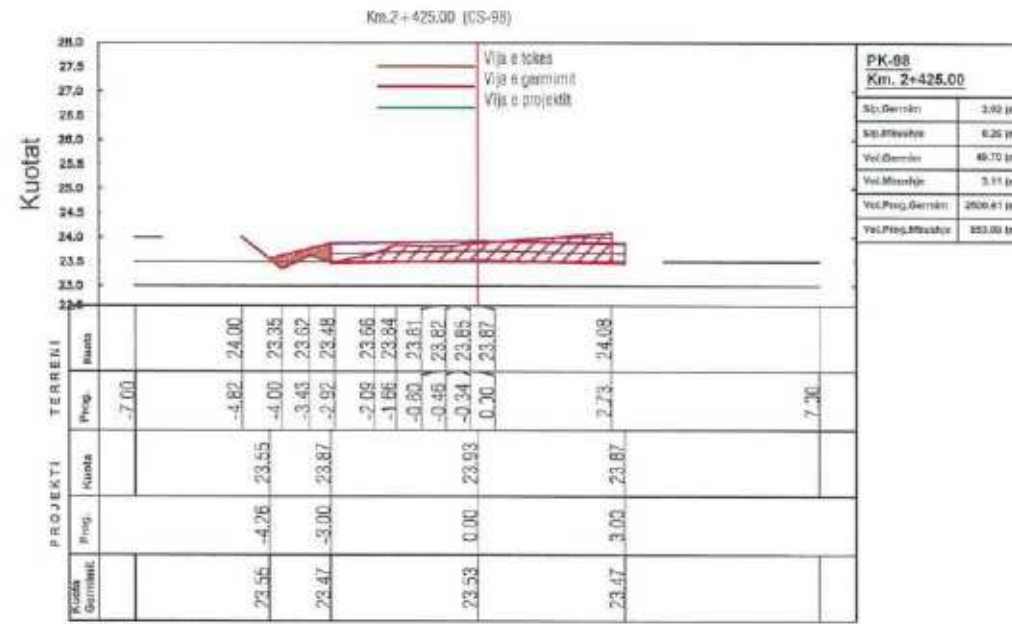
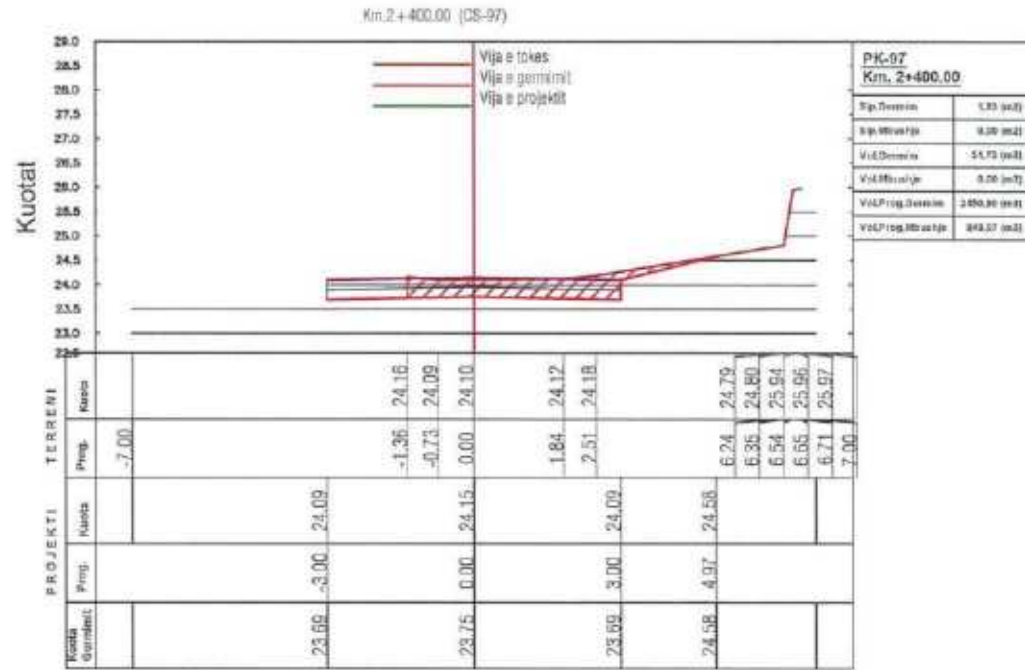

OBJEKTI :
REHABILITIM I RRUGËS LAGJJA " TUBO " SELENICË.

VENDODHJA:
BASHKIA SELENICË



GRUPI I PROJEKTIMIT
SIRE-ALB SH.P.K
NR.LICENSE: N.7185/3



SHENIME:

DATA: PRILL 2024
EMËRTESA E FLETËS:
PROFILAT PROGRESIVË TË RRUGËS

SH: 1:150
FL.89

SIRE ALB
Architecture Engineering
e-mail: sire-alb@outlook.com
Tel: 0698165747
Adresa: Rr. "Ciriqi Arjanit",
Llogja "Pavarësia, Vlorë"

PROFILAT PROGRESIVË TË RRUGËS, SHKALLA 1:150

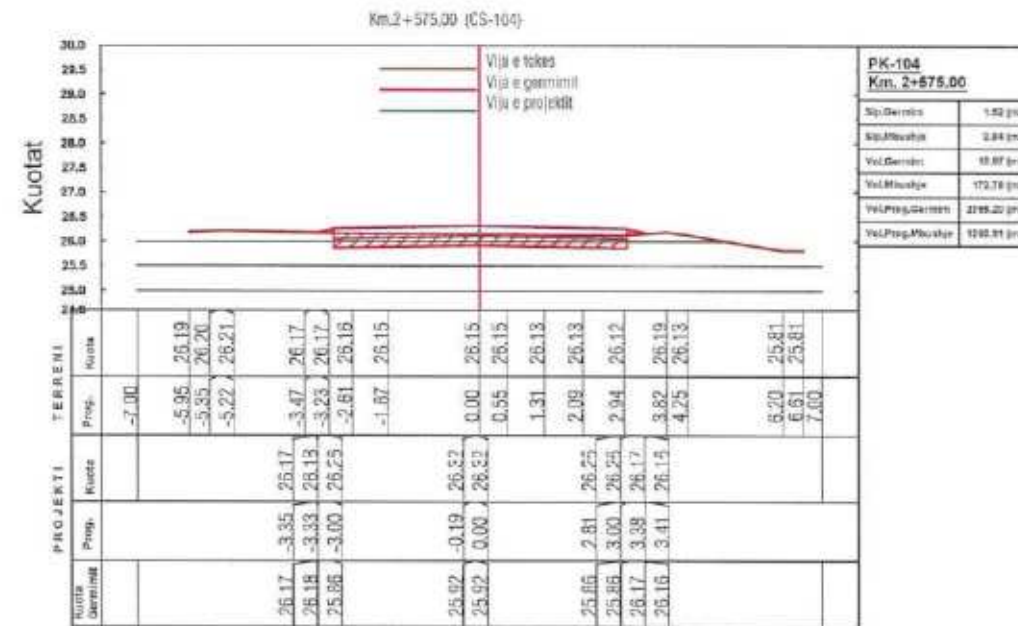
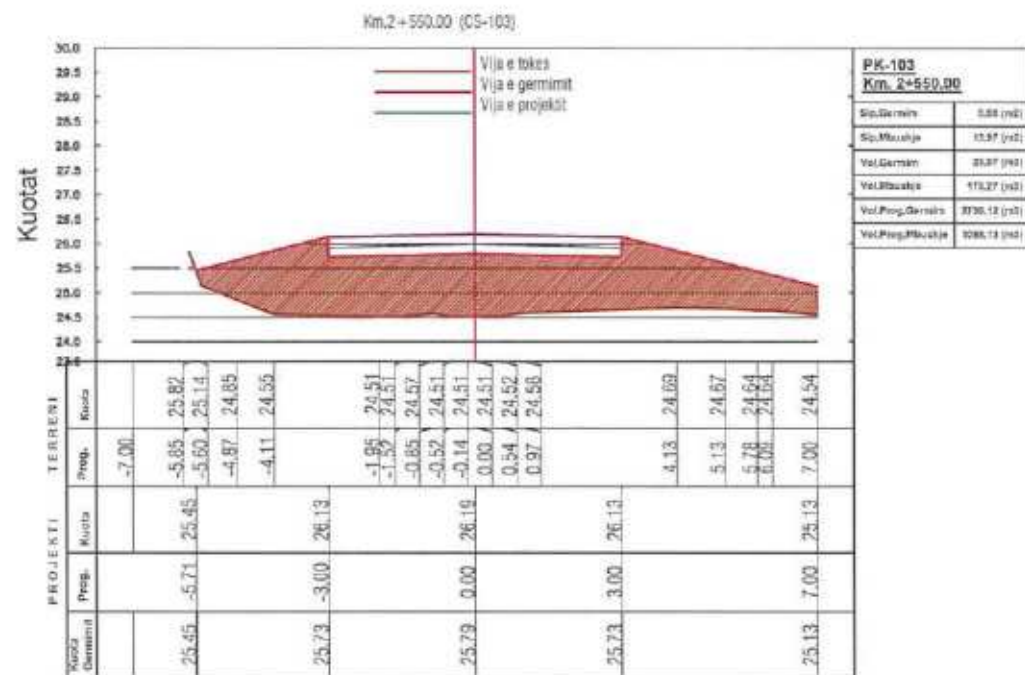
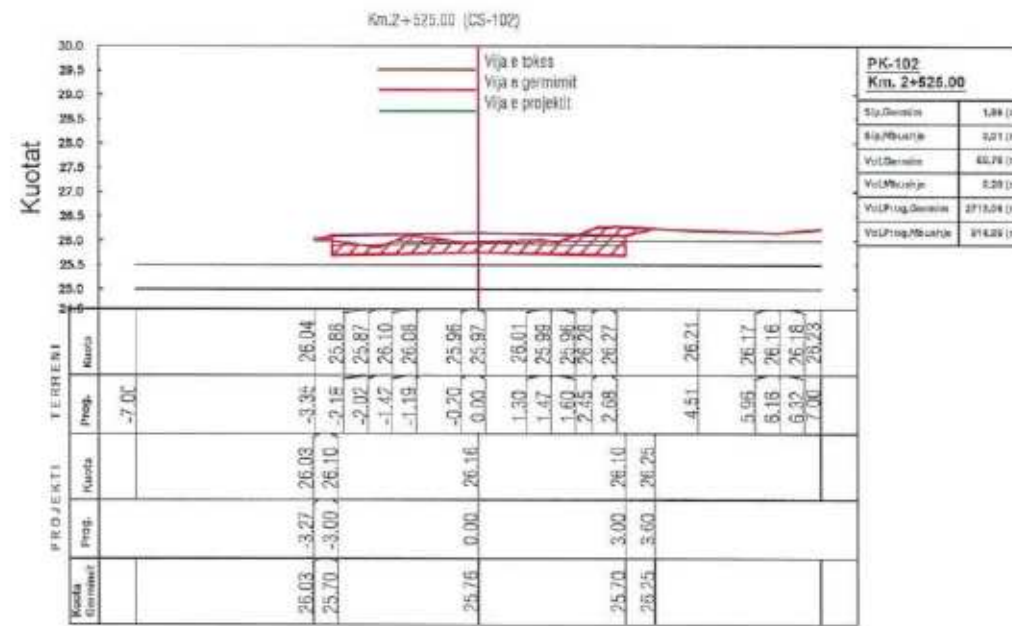
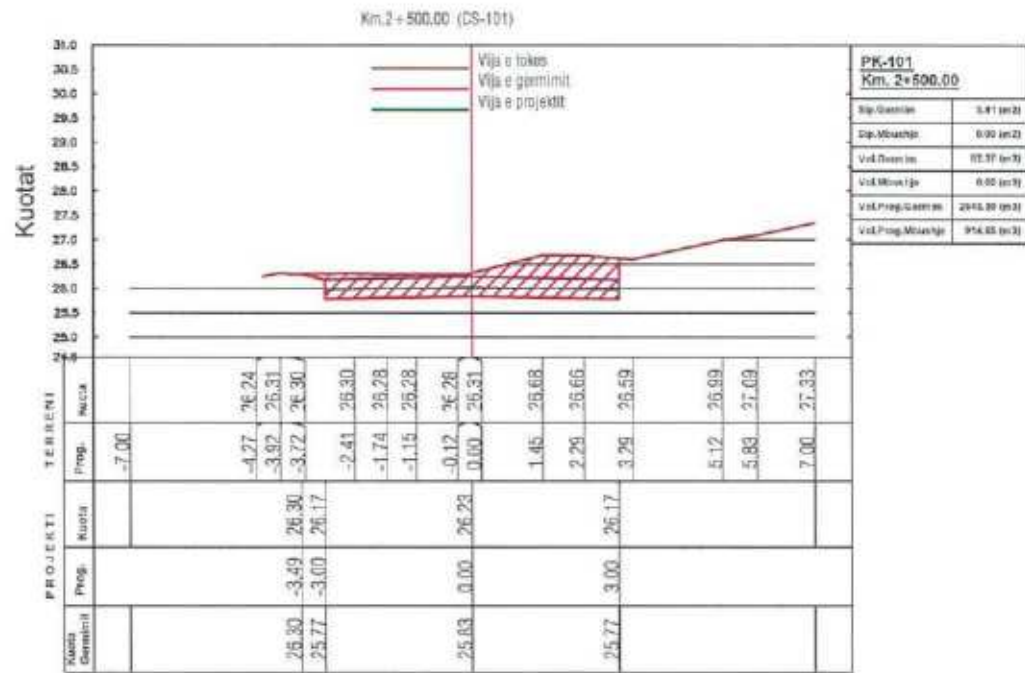

OBJEKTI :
REHABILITIM I RRUGËS LAGJJA "TUBO" SELENICË.

VENDODHJA:
BASHKIA SELENICË



GRUPI I PROJEKTIMIT
SIRE-ALB SH.P.K
NR.LICENSE: N.7185/3



SHENIME:

DATA: PRILL 2024

EMËRTESA E FLETËS:

PROFILAT PROGRESIVË TË RRUGËS

SH: 1:150

FL.90

SIRE ALB
Architecture Engineering
e-mail: sire.alb@outlook.com
Tel: 0698 165747
Adresa: Rr. "Cjerri Ajani",
Llogja "Pava-Bila, Vlorë"

PROFILAT PROGRESIVË TË RRUGËS, SHKALLA 1:150

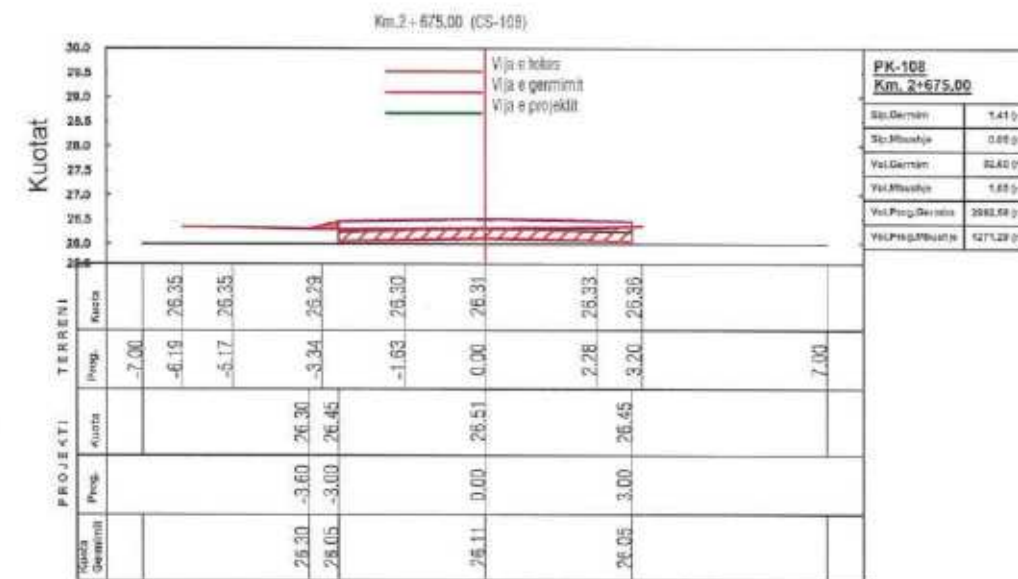
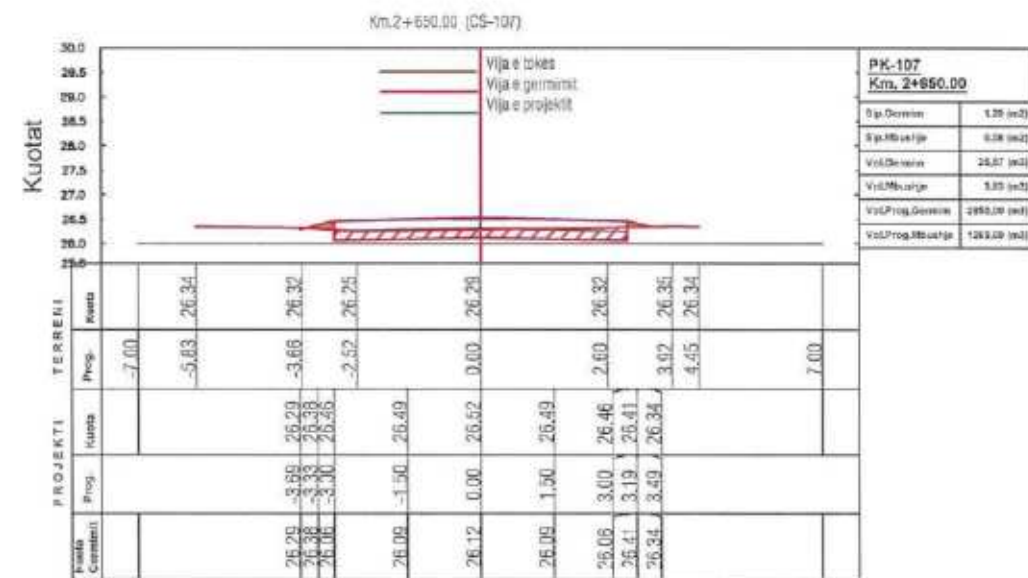
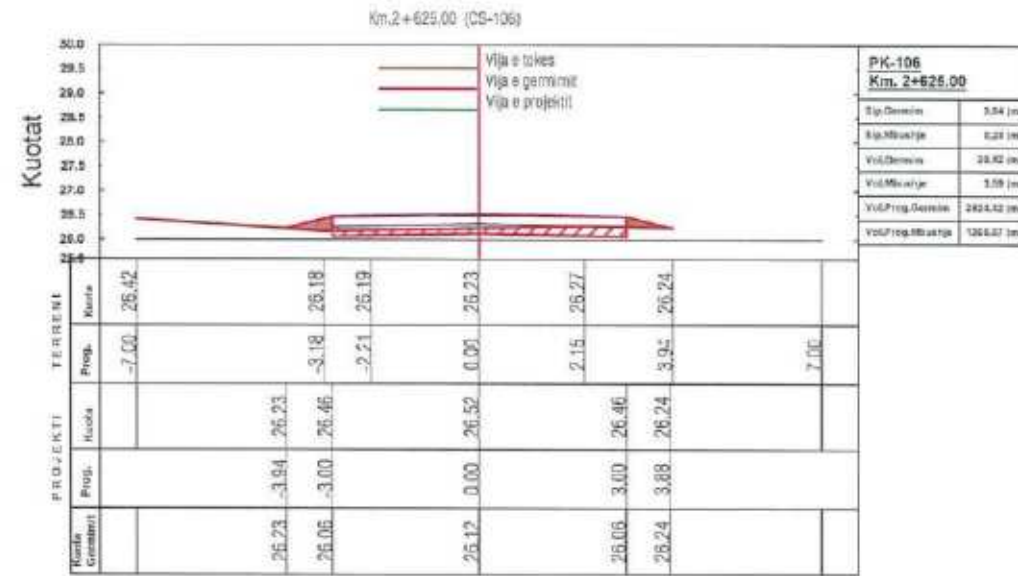
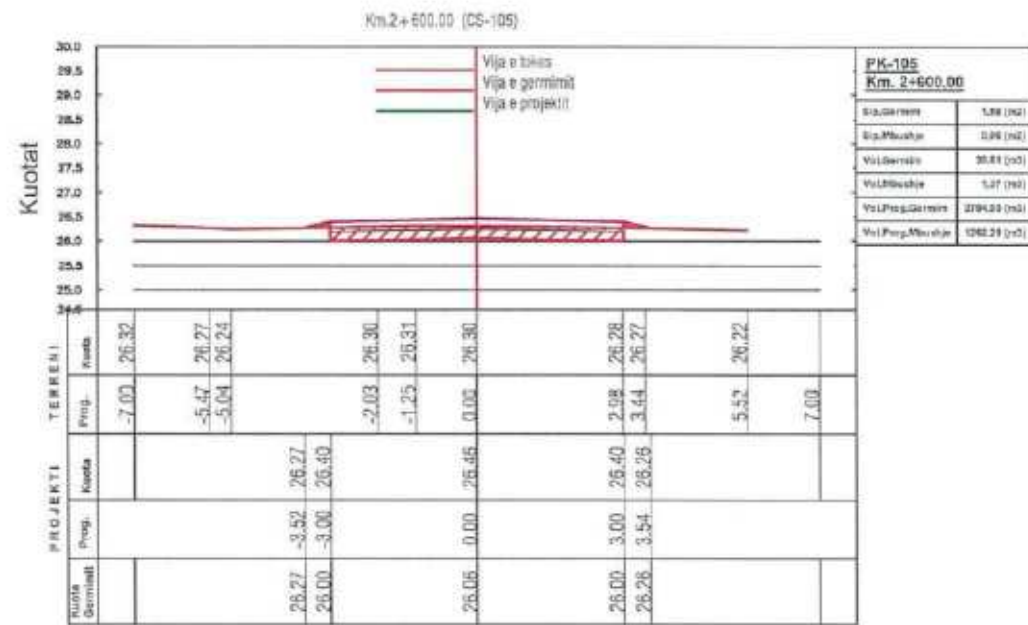

OBJEKTI :
REHABILITIM I RRUGËS LAGJJA " TUBO " SELENICË.

VENDODHJA:
BASHKIA SELENICË



BASHKIA SELENICË

GRUPI I PROJEKTIMIT
SIRE-ALB SH.P.K
NR.LICENSE: N.7185/5



SHENIME:

DATA: PRILL 2024

EMËRTESA E FLETËS:

PROFILAT PROGRESIVË TË RRUGËS

SH: 1:150

FL.91



e-mail: sire-alb@outlook.com
Tel: 0698165747
Adresa: Rr. "Cleraj Arjanit",
Lagja "Pavara-Bata", Vlorë

PROFILAT PROGRESIVË TË RRUGËS, SHKALLA 1:150

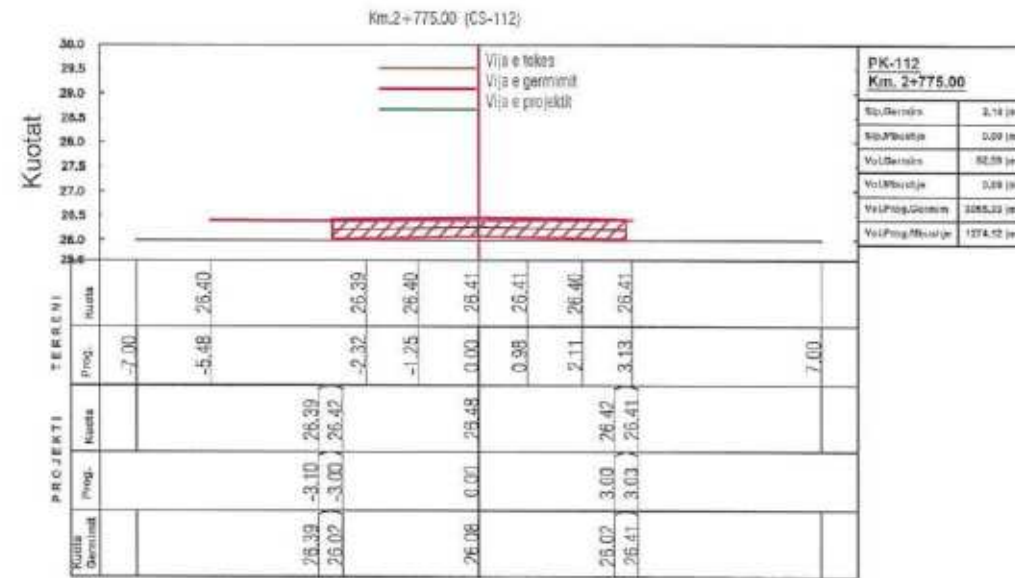
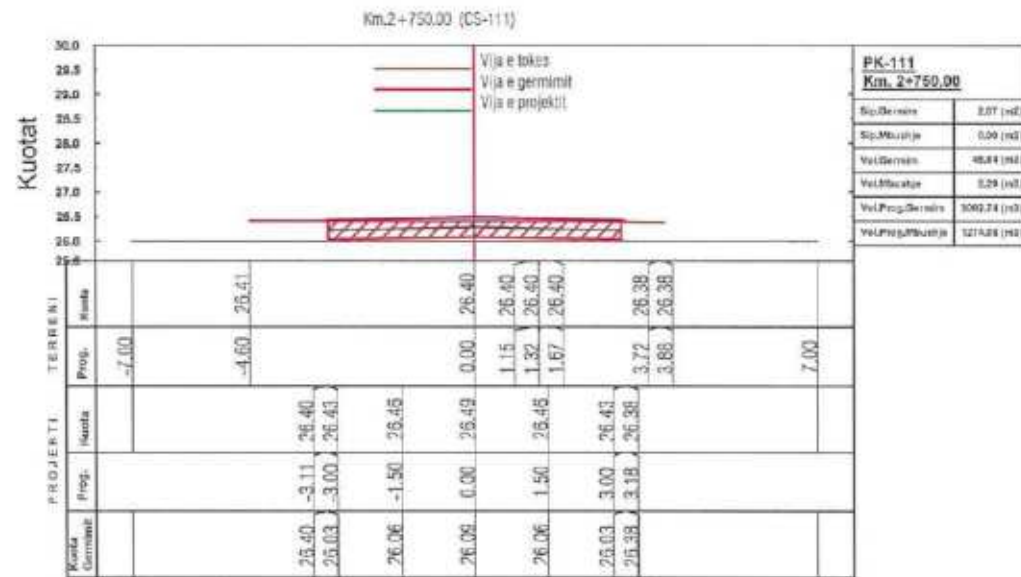
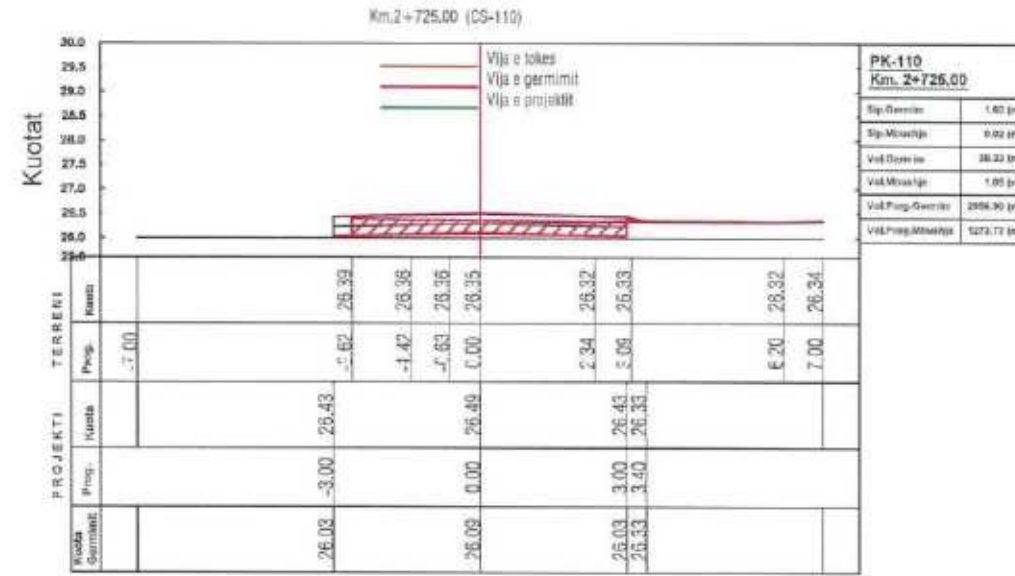
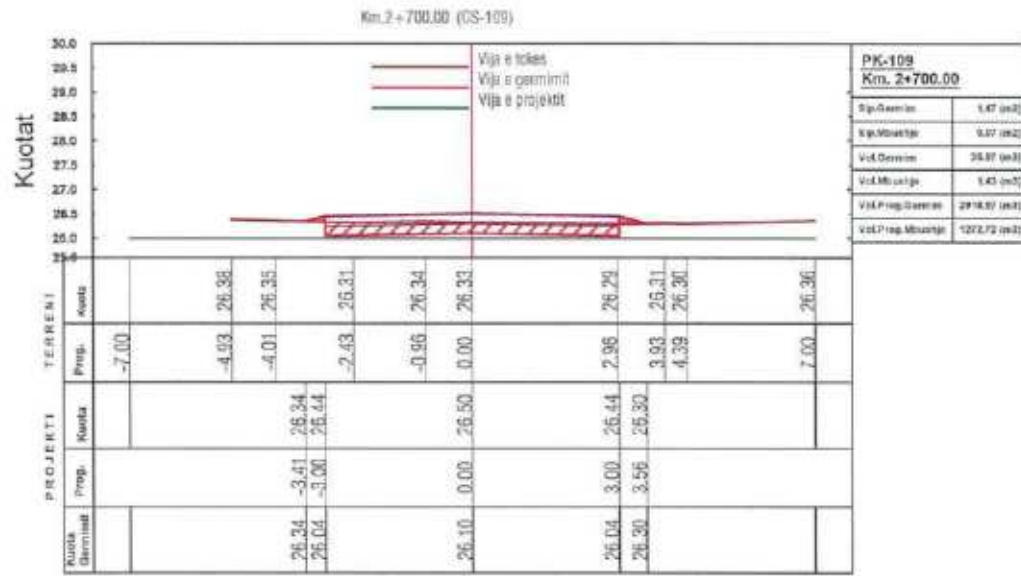

OBJEKTI :
REHABILITIM I RRUGËS LAGJJA "TUBO" SELENICË

VENDODHJA:
BASHKIA SELENICË

BASHKIA SELENICË

GRUPI I PROJEKTIMIT

SIRE-ALB SH.P.K

NR. LICENSE: N.7185/3



SHENIME:

DATA: PRILL 2024

EMËRTESA E FLETËS:

PROFILAT PROGRESIVË TË RRUGËS

SH: 1:150

FL.92

SIRE ALB
Architecture Engineering
e-mail: sire-alb@outlook.com
Tel: 0698 165747
Adresa: Str. "Cleraj Ajanit",
Llogja "Povarëta", Vlorë

PROFILAT PROGRESIVË TË RRUGËS, SHKALLA 1:150

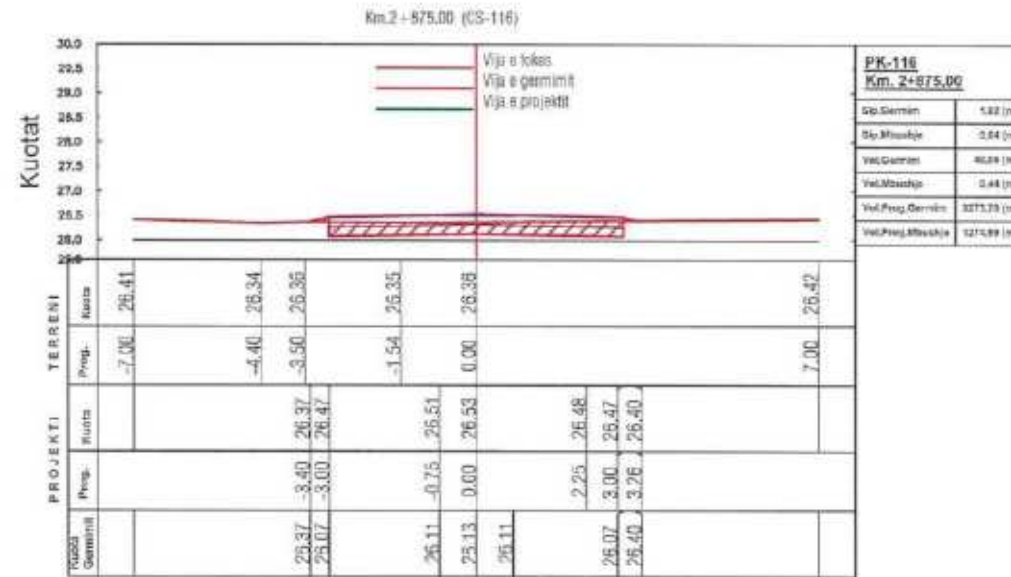
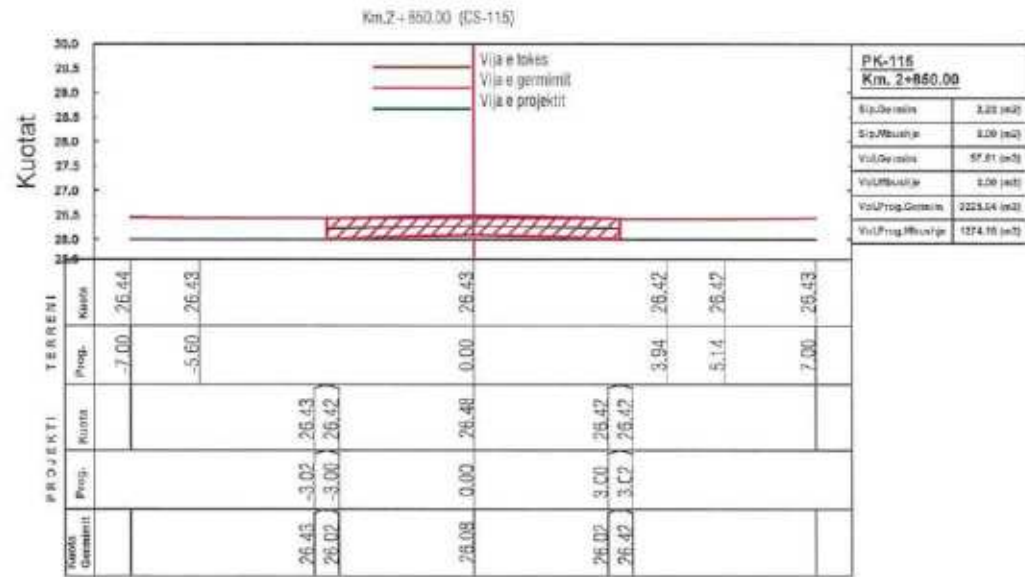
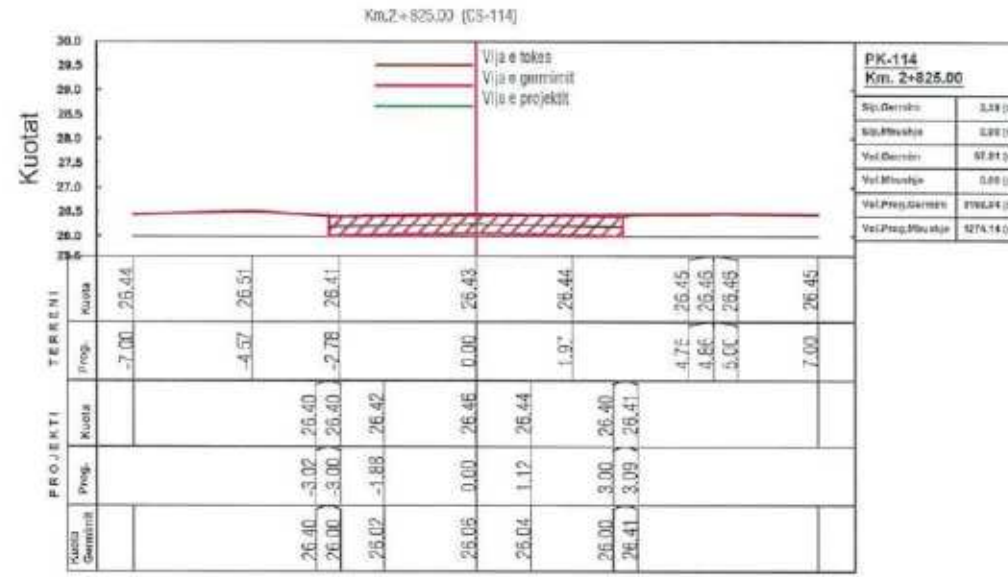
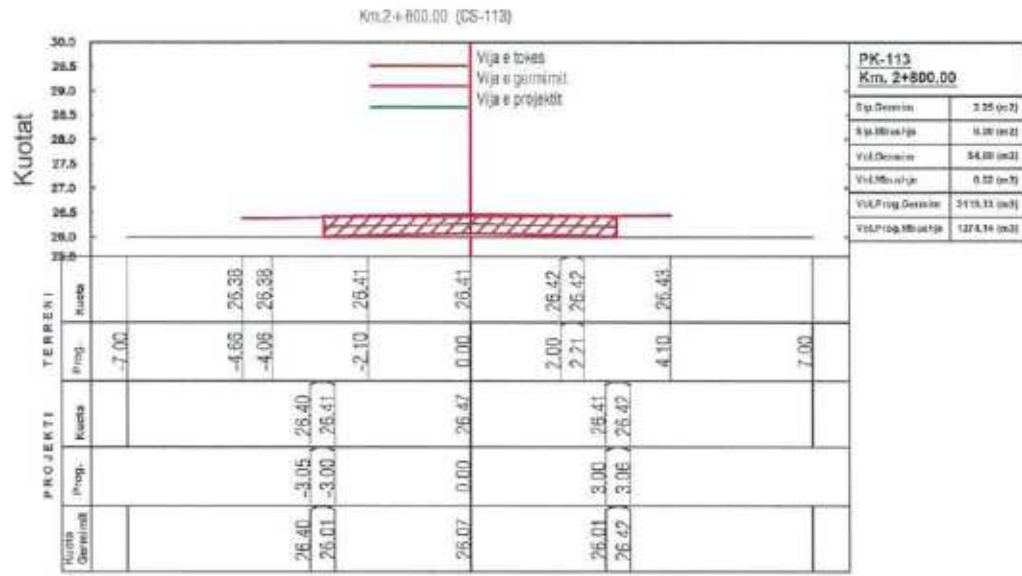

OBJEKTI :
REHABILITIM I RRUGËS LAGJJA "TUBO" SELENICË

VENDODHJA:
BASHKIA SELENICË



BASHKIA SELENICË

GRUPI I PROJEKTIMIT

SIRE-ALB SH.P.K

NR.LICENSE: N.7185/3



SHENIME:

DATA: PRILL 2024

EMËRTESA E FLETËS:

PROFILAT PROGRESIVË TË RRUGËS

SH: 1:150

FL.93



PROFILAT PROGRESIVË TË RRUGËS, SHKALLA 1:150

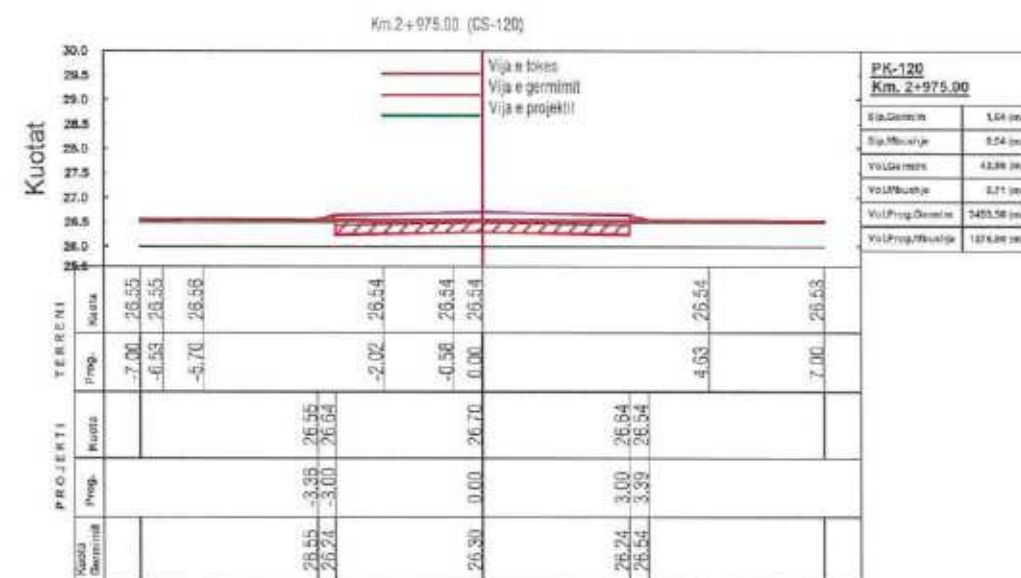
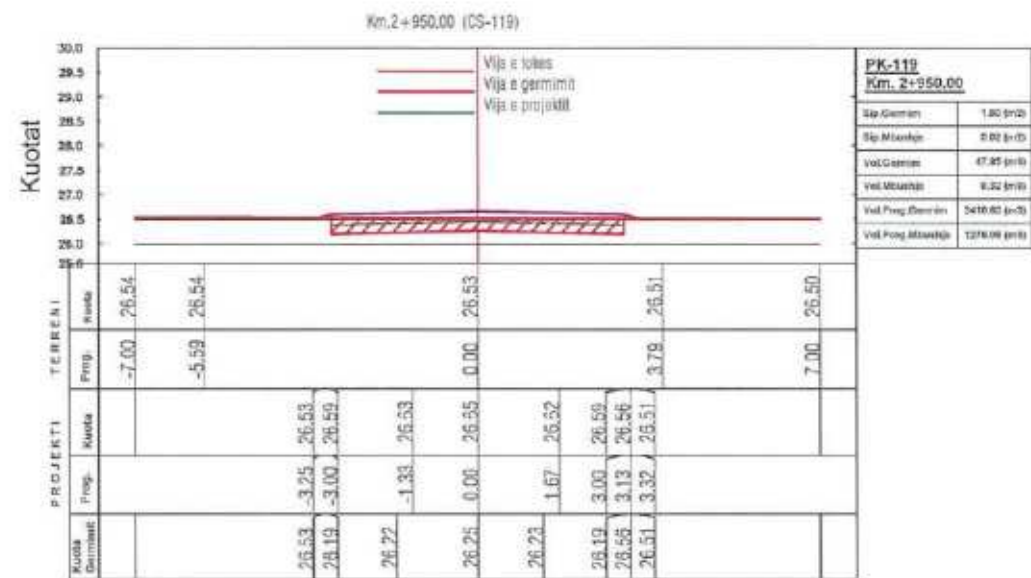
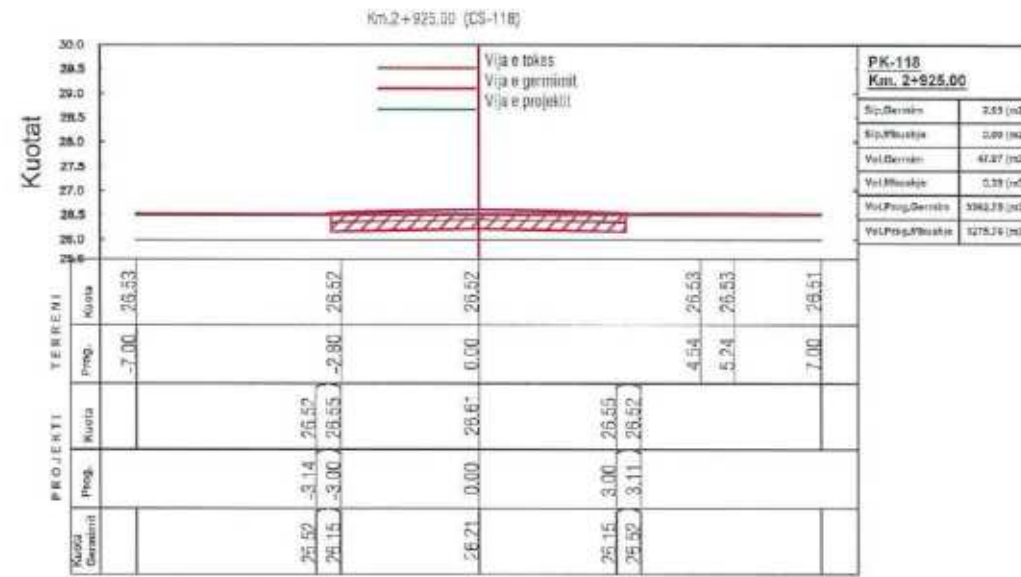
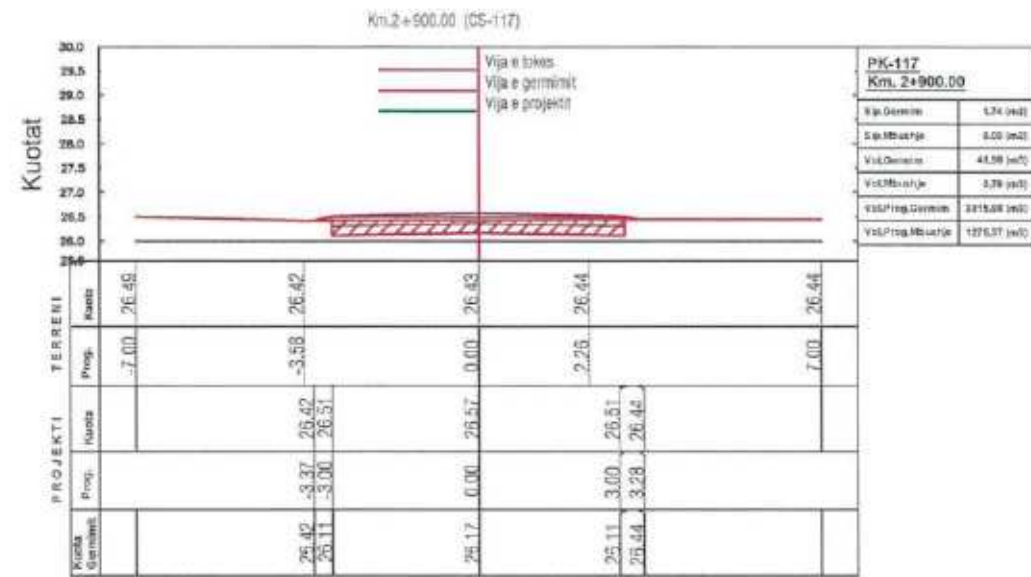

OBJEKTI :
REHABILITIM I RRUGËS LAGJJA " TUBO " SELENICË

VENDODHJA:
BASHKIA SELENICË

BASHKIA SELENICË

GRUPI I PROJEKTIMIT

SIRE-ALB SH.P.K

NR.LICENSE: N.7185/3



SHENIME:

DATA: PRILL 2024

EMËRTESA E FLETËS:

PROFILAT PROGRESIVË TË RRUGËS

SH: 1:150

FL.94



PROFILAT PROGRESIVË TË RRUGËS, SHKALLA 1:150

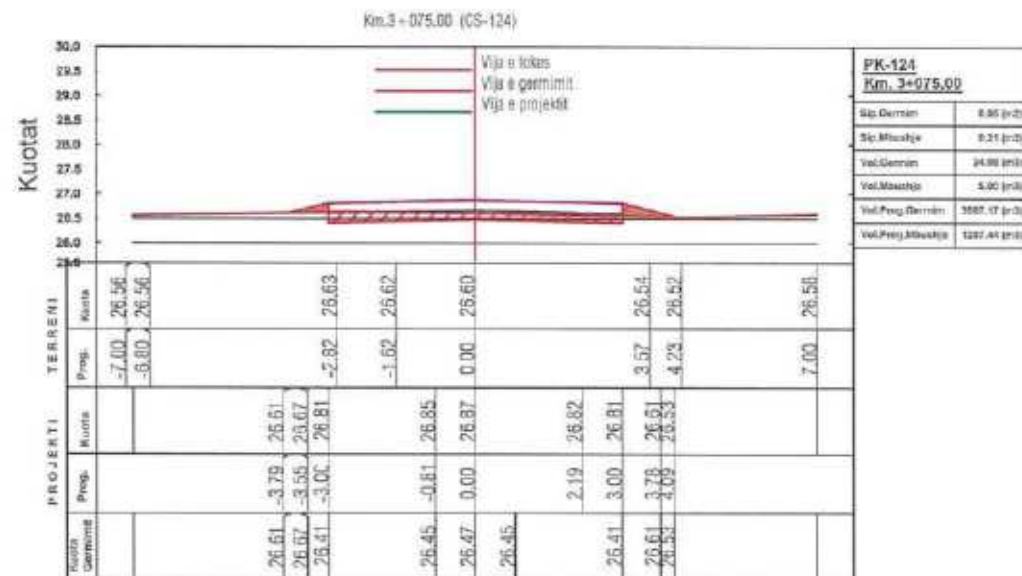
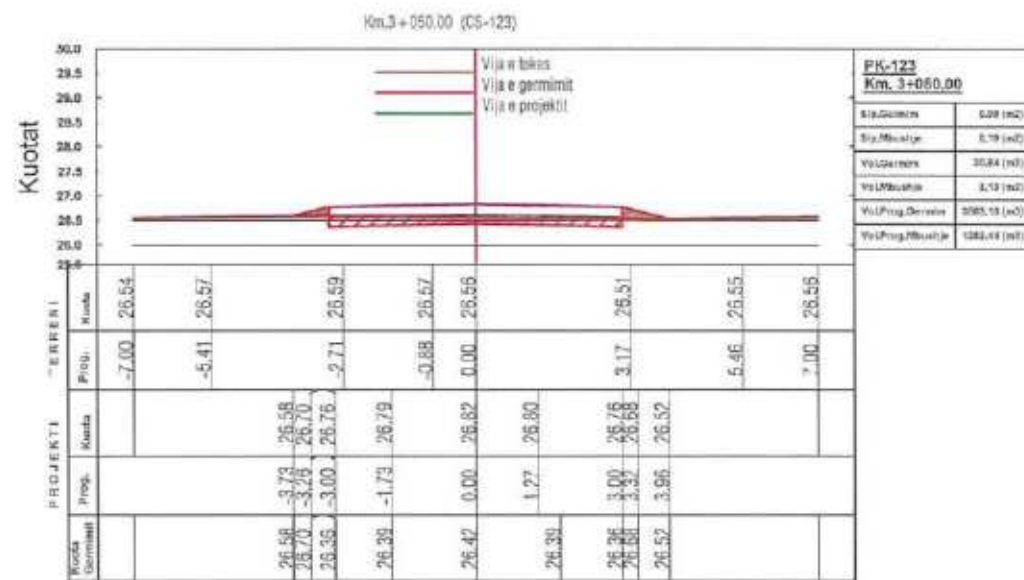
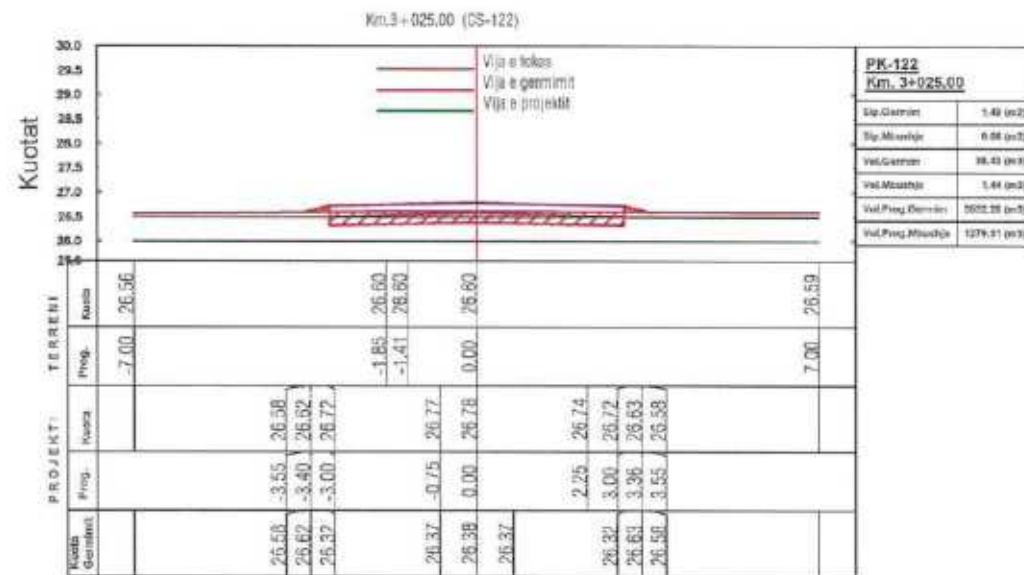
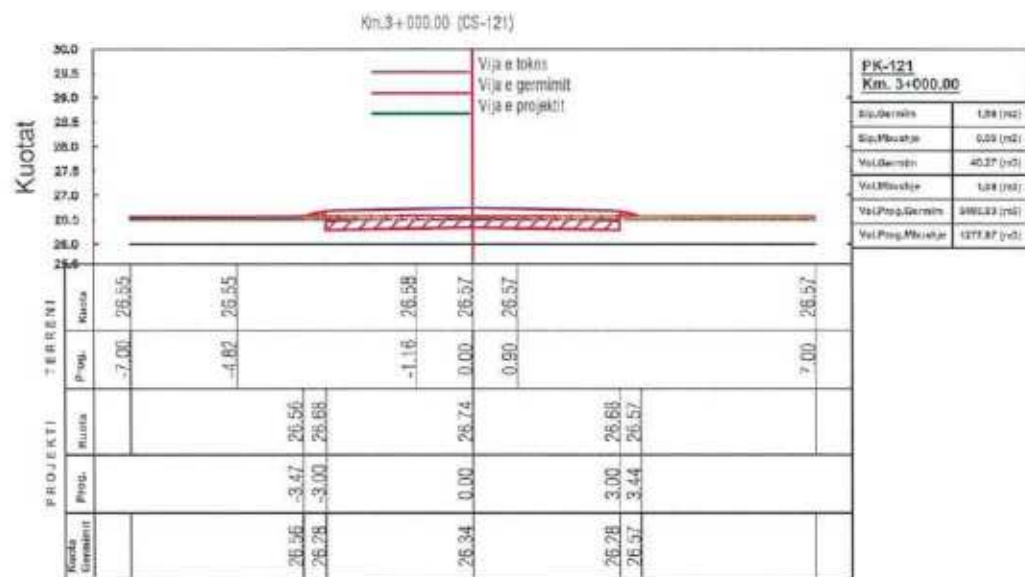

OBJEKTI :
REHABILITIM I RRUGËS LAGJJA " TUBO " SELENICË

VENDODHJA:
BASHKIA SELENICË



BASHKIA SELENICË

GRUPI I PROJEKTIMIT

SIRE-ALB SH.P.K

NR.LICENSE: N.7185/3



SHENIME:

DATA: PRILL 2024

EMËRTESA E FLETËS:

PROFILAT PROGRESIVË TË RRUGËS

SH: 1:150

FL.95



Architecture Engineering

e-mail: sire-alb@outlook.com

Tel: 0698165247

Adresa: Rr. "Cjerraj Arjan"i,
Lagja "Pavërtia, Vlorë"

PROFILAT PROGRESIVË TË RRUGËS, SHKALLA 1:150

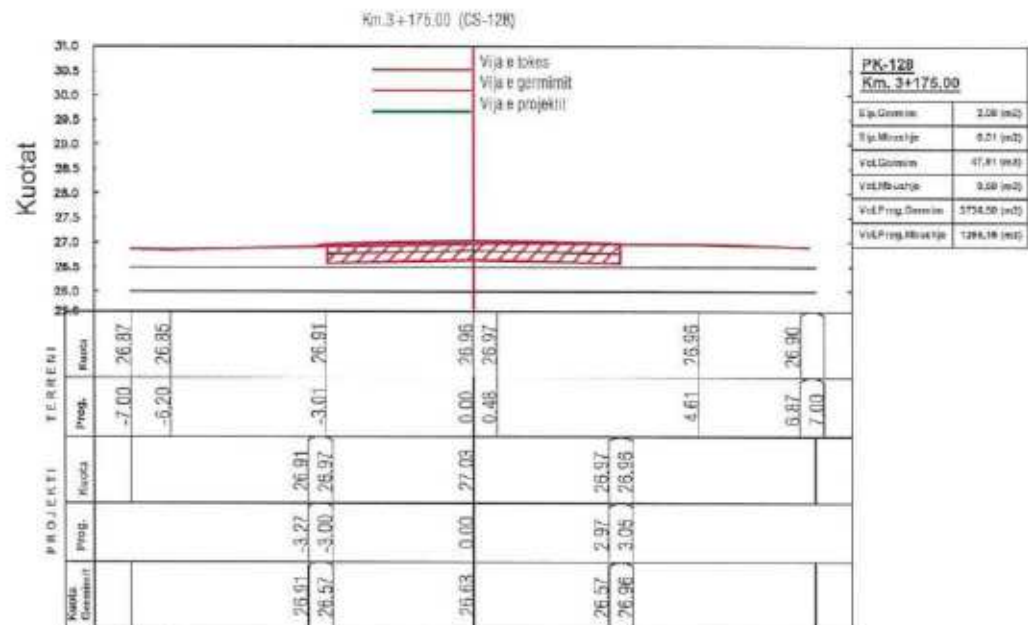
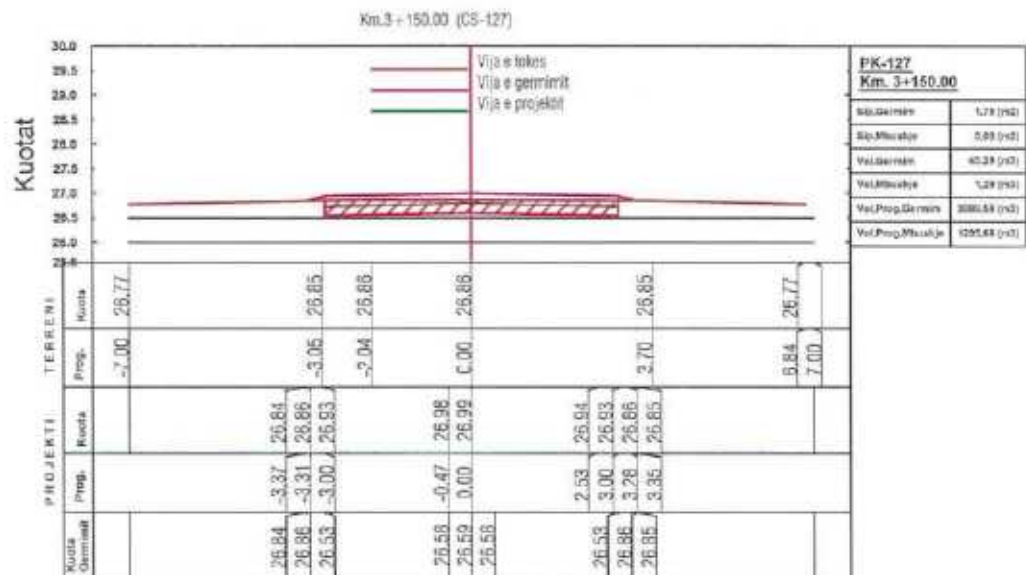
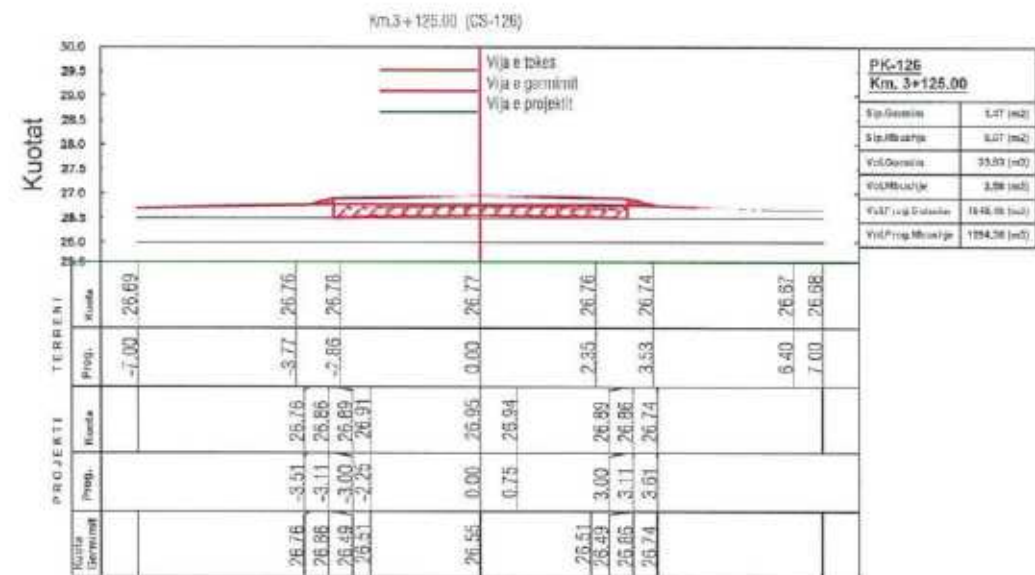
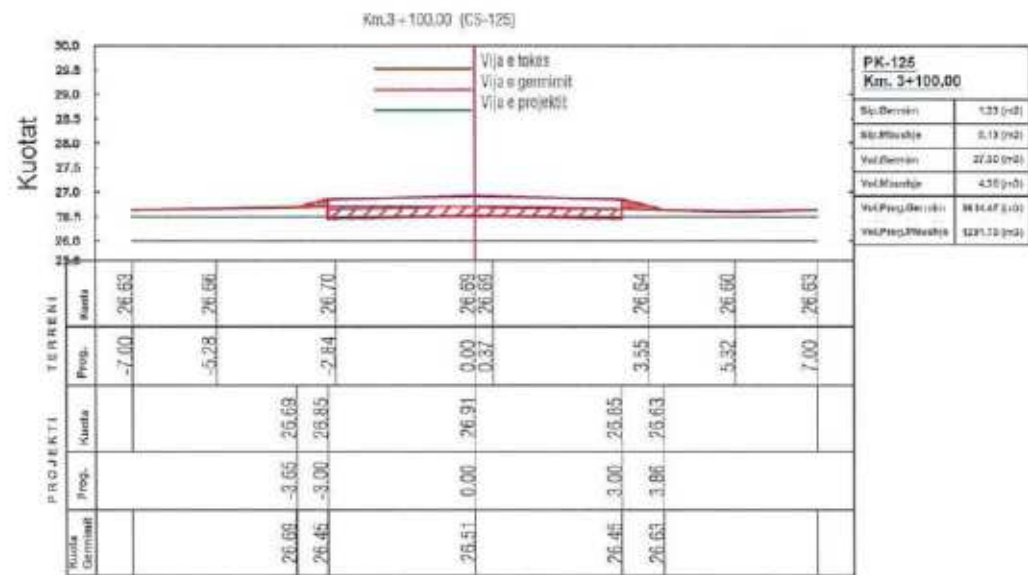

OBJEKTI :
REHABILITIM I RRUGËS LAGJJA " TUBO " SELENICE.

VENDODHJA:
BASHKIA SELENICË



BASHKIA SELENICË

GRUPI I PROJEKTIMIT
SIRE-ALB SH.P.K
NR.LICENSE: N.7185/3



SHENIME:

DATA: PRILL 2024
EMËRTESA E FLETËS:
PROFILAT PROGRESIVË TË RRUGËS

SH: 1:150

FL.96

SIRE ALB
Architecture Engineering
e-mail: sira-alb@outlook.com
Tel: 0698165747
Adresa: Rr. "Ceraf Ajani",
Llogji "Pava-Bila", Vlorë

PROFILAT PROGRESIVË TË RRUGËS, SHKALLA 1:150

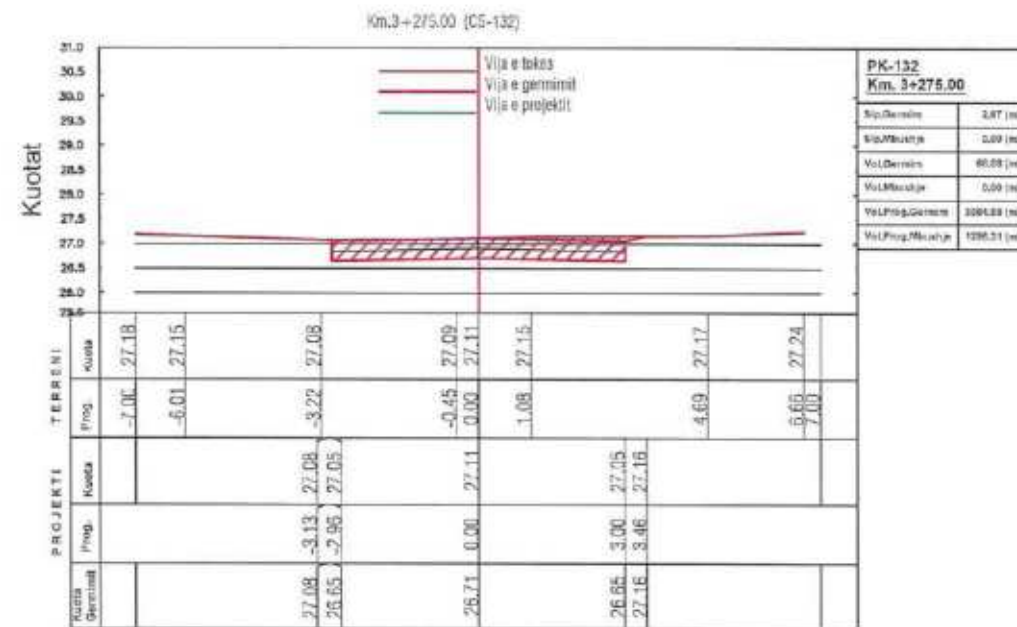
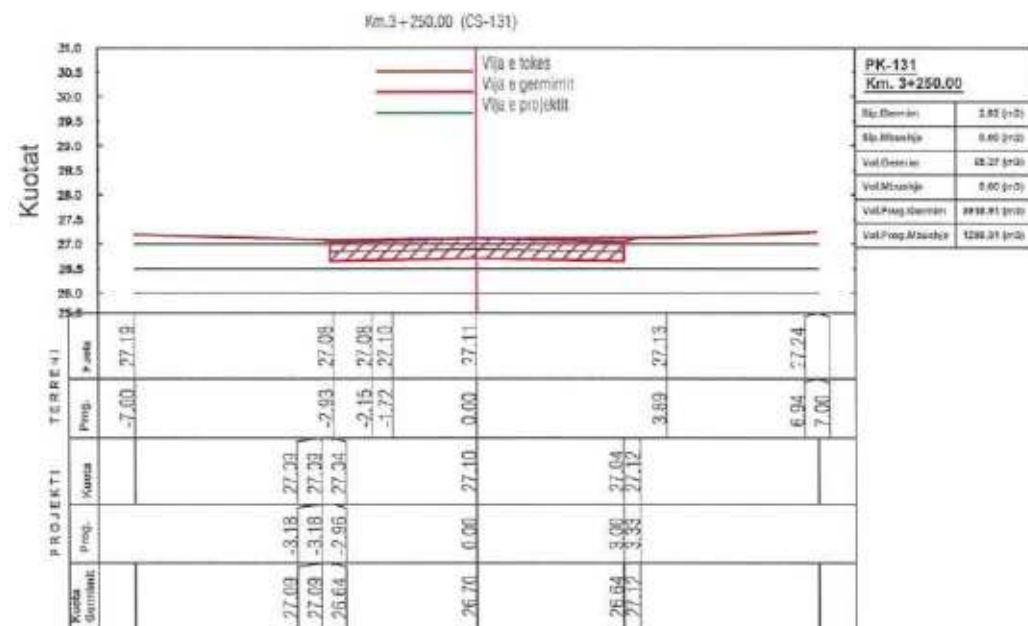
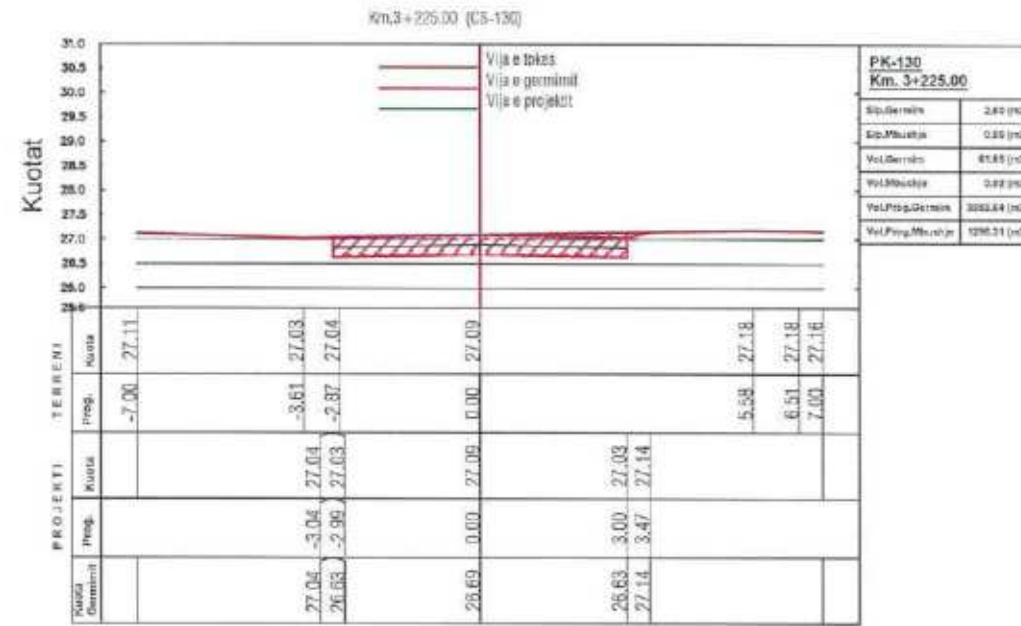
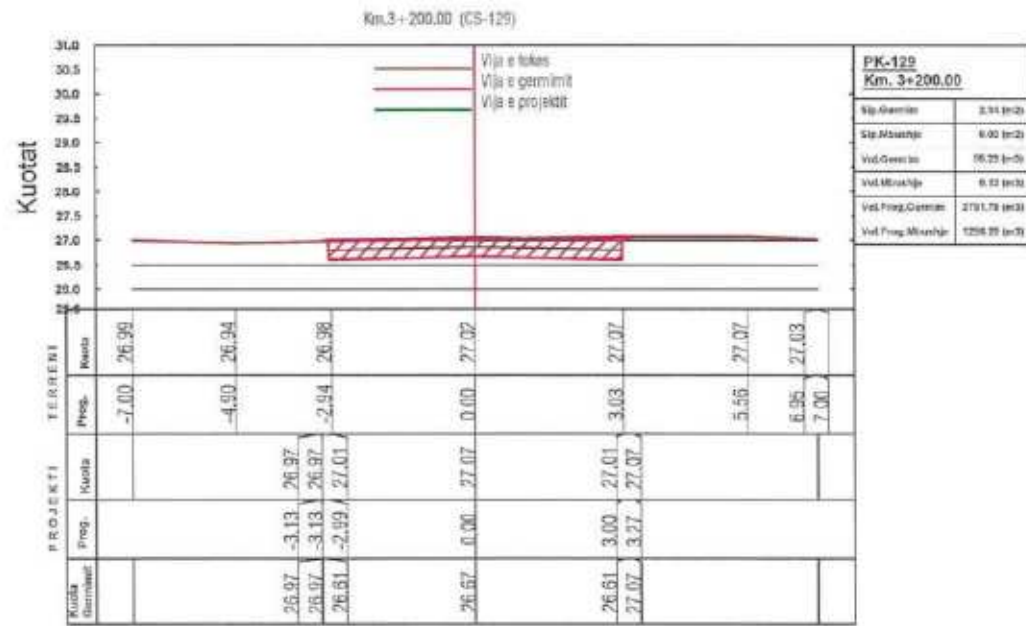

OBJEKTI :
REHABILITIM I RRUGËS LAGJJA "TUBO" SELENICË

VENDODHJA:
BASHKIA SELENICË



GRUPI I PROJEKTIMIT
SIRE-ALB SH.P.K
NR.LICENSE: N.7185/3



SHENIME:

DATA: PRILL 2024

EMËRTESA E FLETËS:

PROFILAT PROGRESIVË TË RRUGËS

SH: 1:150

FL.97



PROFILAT PROGRESIVË TË RRUGËS, SHKALLA 1:150

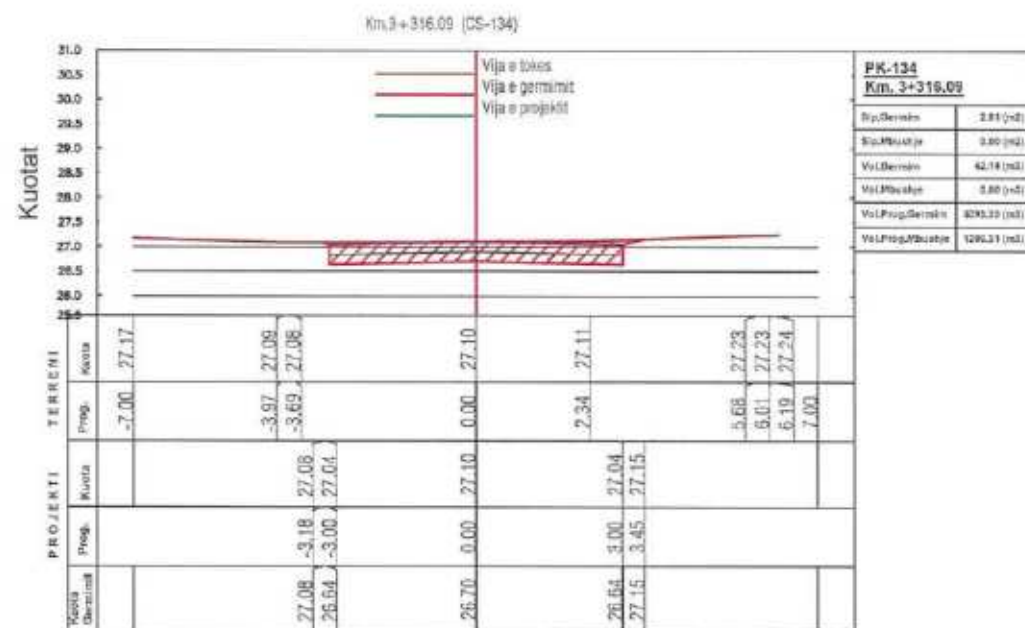
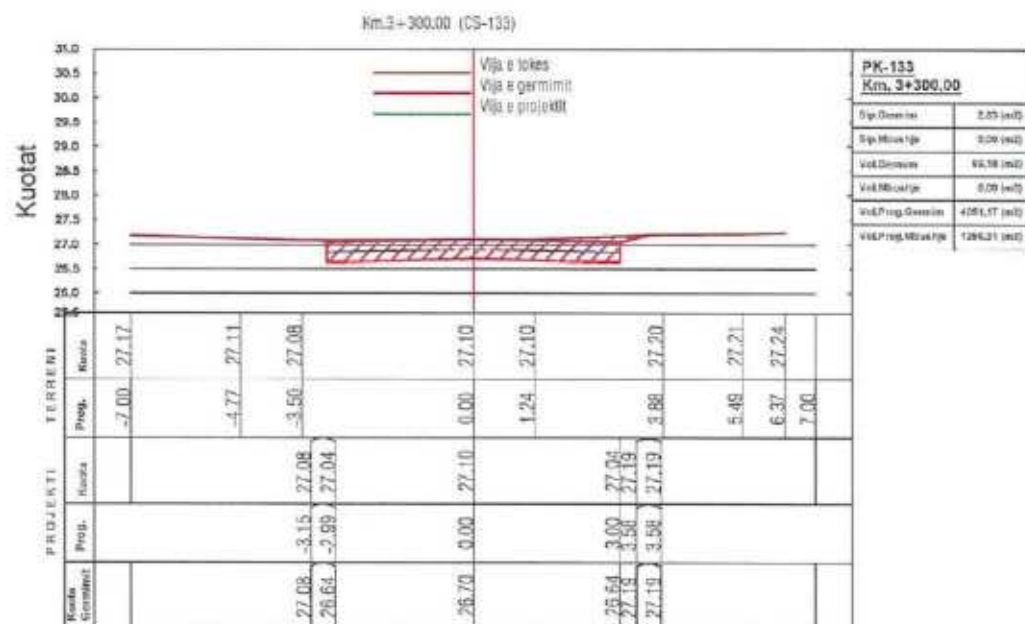

OBJEKTI :

REHABILITIM I RRUGËS LAGJJA " TUBO " SELENICË

VENDODHJA:

BASHKIA SELENICË



BASHKIA SELENICË

GRUPI I PROJEKTIMIT

SIRE-ALB SH.P.K

NR.LICENSE: N.7185/3



SHENIME:

DATA: PRILL 2024

EMËRTESA E FLETËS:

PROFILAT PROGRESIVË TË RRUGËS

SH: 1:150

FL.98



Architecture Engineering

e-mail: sire-dobrouflood.com

Tel: 0698165747

Adresa: Rr. "Cikrol Arjanit",

Lagja "Pava-Bila, Vlorë"

PROFILAT TIP TË RRUGËS



Profil Tip 1 Prog.(0+000.+2+300)

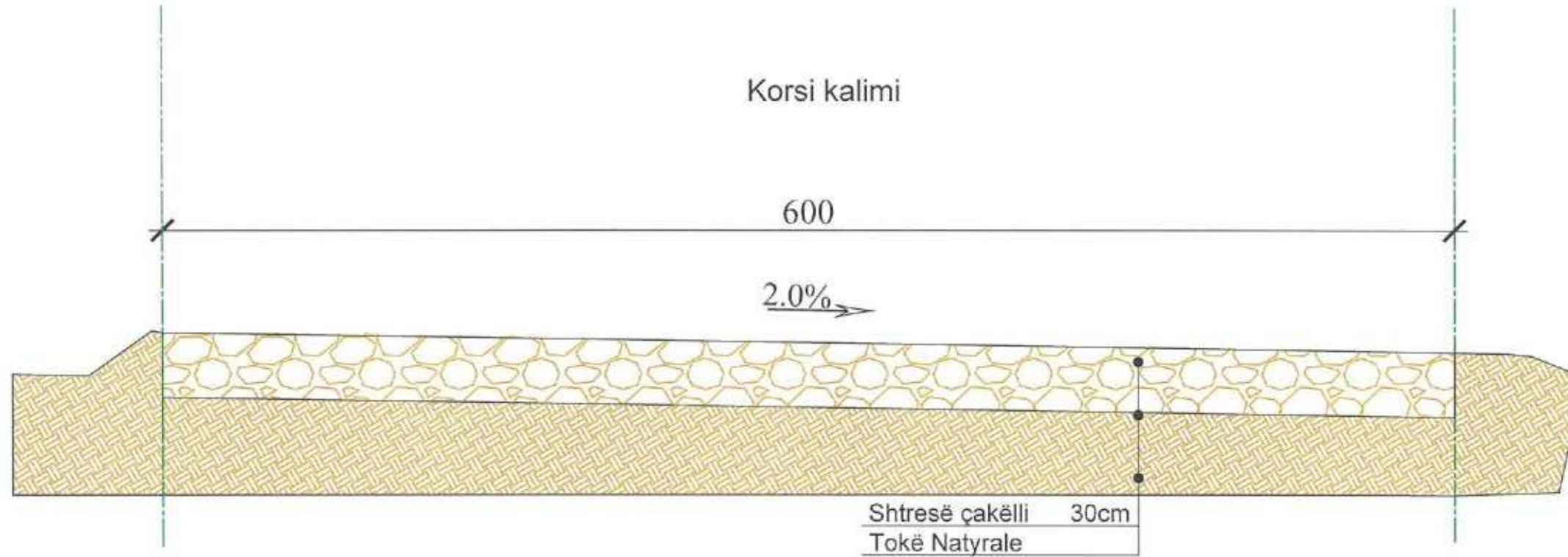

OBJEKTI :

PROJEKTI I ZBATIMIT
REHABILITIM I RRUGËS LAGJA "TUBO" SELENICË

VENDODHJA:
NJËSIA ADMINISTRATIVE SELENICË
BASHKIA SELENICË



BASHKIA SELENICË

GRUPI I PROJEKTIMIT

SIRE-ALB SH.P.K

NR.LICENSE: N.7185/3



SHENIME:

DATA: PRILL 2024

EMËRTESA E FLETËS:

PROFILAT TIP TË RRUGËS

SH: 1:2500

FL.99



PROFILAT TIP TË RRUGËS



OBJEKTI :

PROJEKTI I ZBATIMIT
REHABILITIM I RRUGËS LAGJA " TUBO" SELENICË

VENDODHJA:
NJËSIA ADMINISTRATIVE SELENICË,
BASHKIA SELENICË



BASHKIA SELENICË

GRUPI I PROJEKTIMIT

SIRE-ALB SH.P.K

NR.LICENSE: N.7185/3



SHENIME:

DATA: PRILL 2024

EMËRTESA E FLETËS:

PROFILAT TIP TË RRUGËS

SH: 1:2500

FL.100

Profil Tip 2 Prog.(2+300.+3+316)

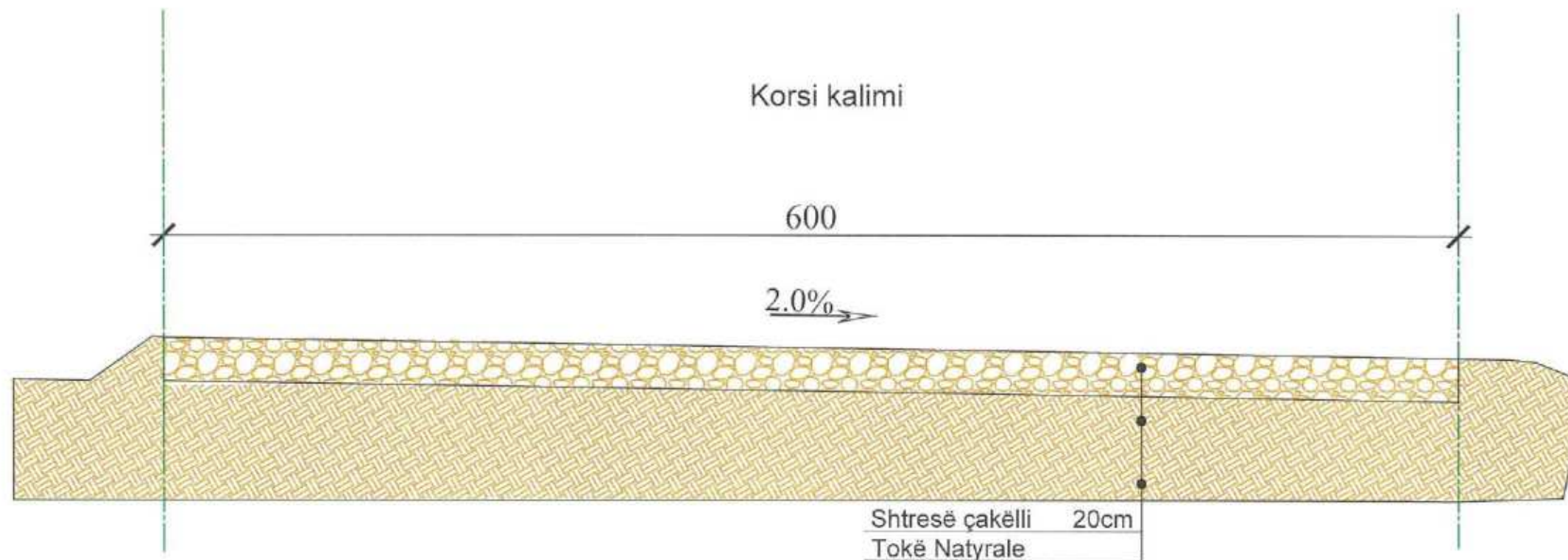

PROFILAT TIP TË RRUGËS



DETAJI I KESONES 2X2M

NIVELI I SIPERM I RRUGES

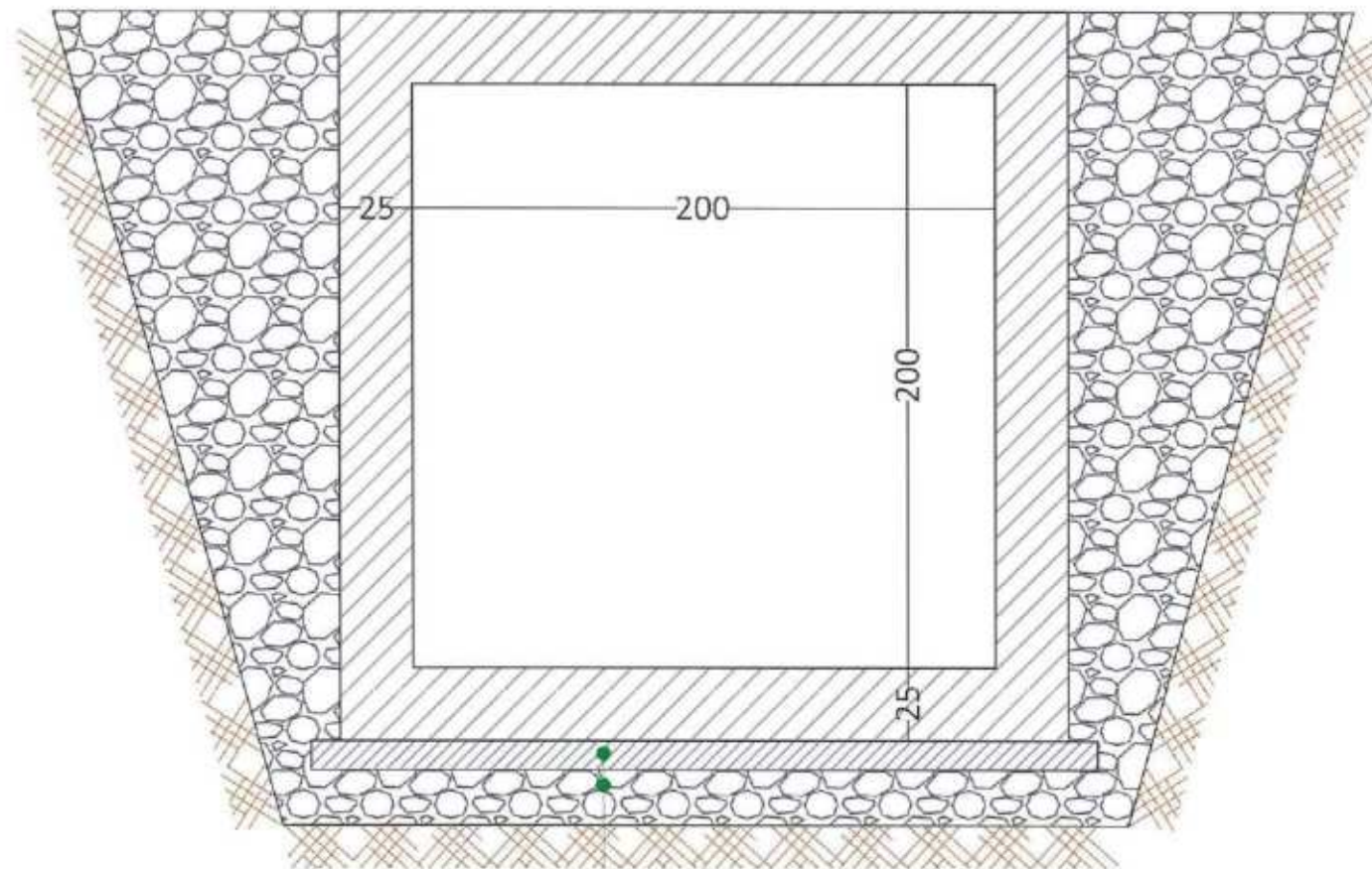

Shtresë betoni C10/15 10 cm
Shtrese Çakëlli 10 cm

OBJEKTI :

PROJEKTI I ZBATIMIT
REHABILITIM I RRUGËS LAGJA "TUBO" SELENICË

VENDODHJA:
NJËSIA ADMINISTRATIVE SELENICË
BASHKIA SELENICË



BASHKIA SELENICË

GRUPI I PROJEKTIMIT

SIRE-ALB SH.P.K

NR.LICENSE: N.7185/3



SHENIME:

DATA: PRILL 2024

EMËRTESA E FLETËS:

PROFILAT TIP TË RRUGËS

SH: 1:2500

FL.101

SIRE ALB
Architecture Engineering
e-mail: alban@iret.com
Tel: 0698 165242
Adresa: Rr. "Gërat Ardon",
Lokali "Pavësisë, Vite"

DETAJI I KESONEVE

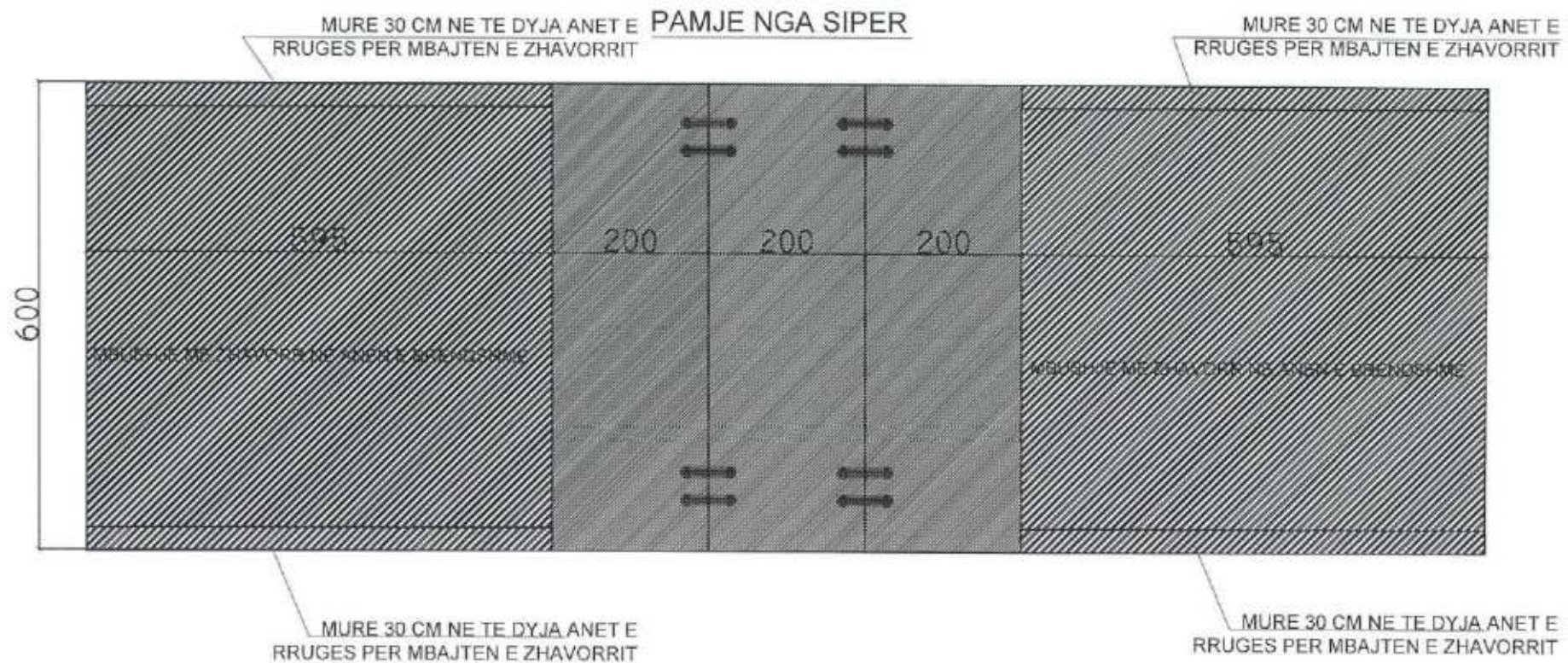

PRERJE TERTHORE E OBJEKTIT

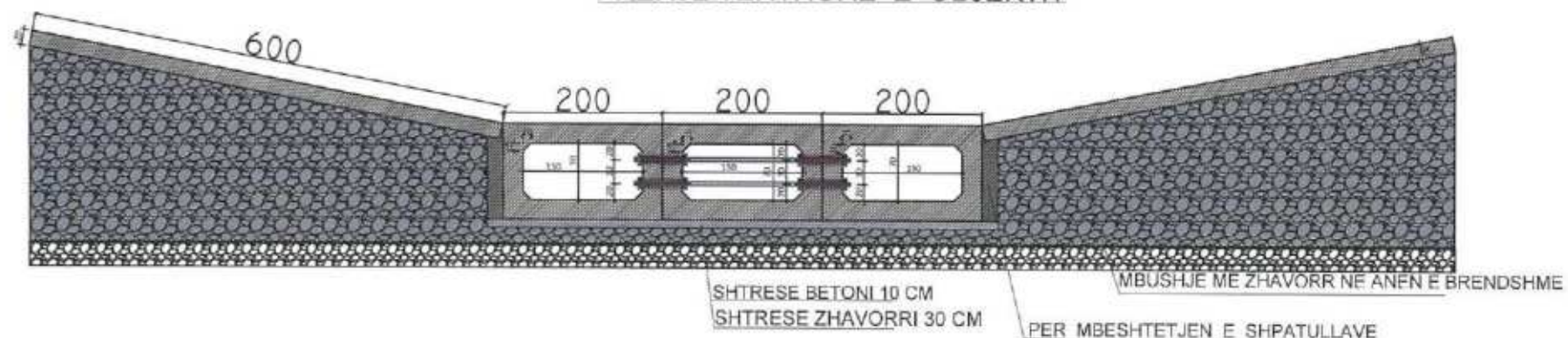

PAMJE TERTHORE E OBJEKTIT

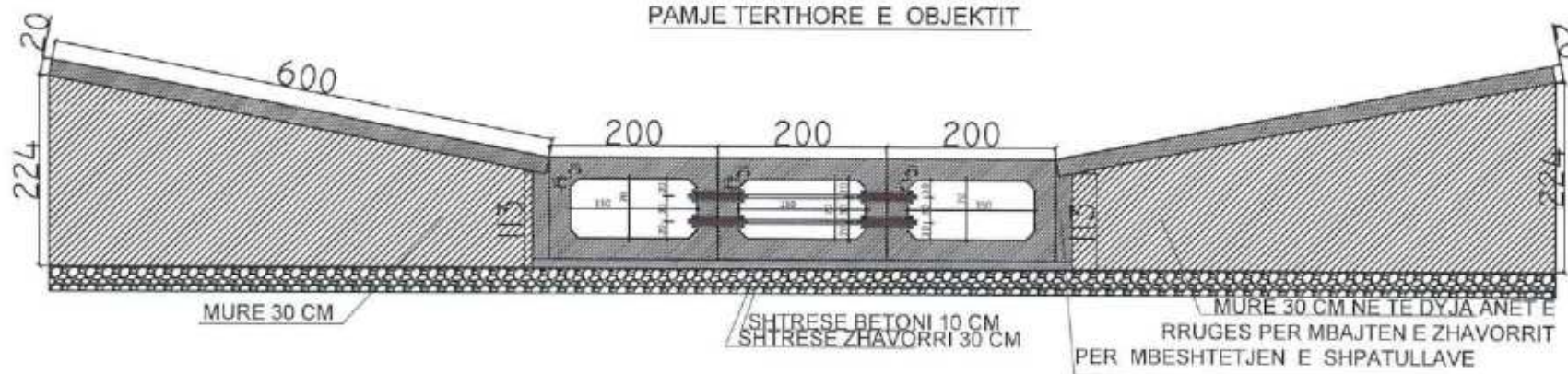

OBJEKTI :

PROJEKTI I ZBATIMIT
REHABILITIM I RRUGES LAGJA " TUBO " SELENICE

VENDODHJA:
NJESIA ADMINISTRATIVE SELENICE,
BASHKIA SELENICE



BASHKIA SELENICE

GRUPI I PROJEKTIMIT

SIRE-ALB SH.P.K

NR.LICENSE: N.7185/3



SHENIME:

DATA: PRILL 2024

EMERTESA E FLETES:

DETAJI I KESONEVE

SH: 1:8

FL.KES.01

SIRE ALB
Architecture Engineering
e-mail: sire.alb@outlook.com
Tel: 0695 05747
Adresa: Rr. "Gjergj Meksi",
Llogja "Povorbica", Vlorë

DETAJI I KESONEVE

OBJEKTI :

PROJEKTI I ZBATIMIT
REHABILITIM I RRUGËS LAGJA " TUBO " SELENICË

VENDODHJA:
NJËSIA ADMINISTRATIVE SELENICË,
BASHKIA SELENICË



BASHKIA SELENICË

GRUPI I PROJEKTIMIT

SIRE-ALB SH.P.K

NR. LICENSE: N.7185/3



SHENIME:

DATA: PRILL 2024

EMËRTESA E FLETËS:

DETAJI I KESONEVE

SH: 1:2000

FL.KES.02

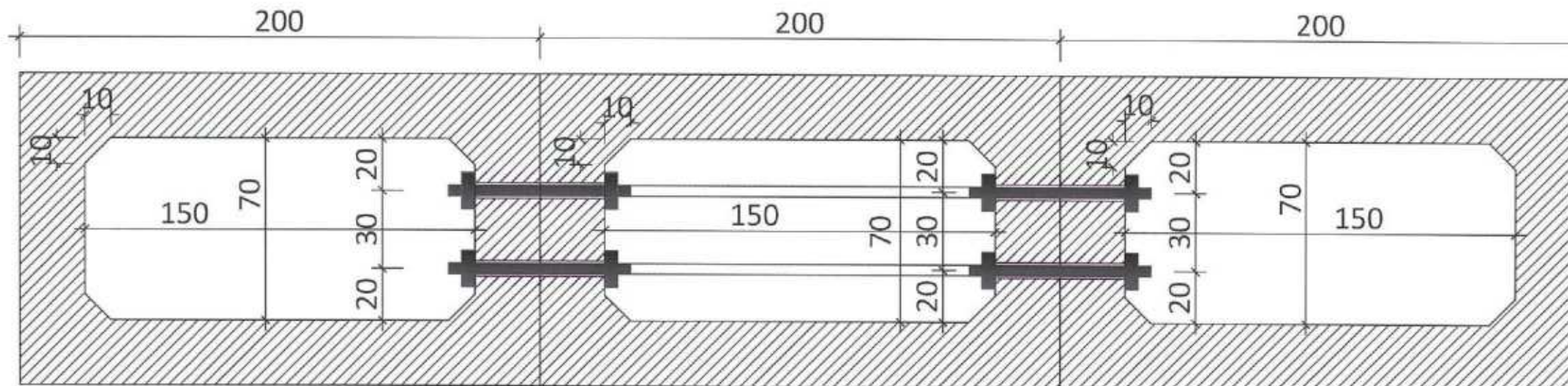

DETAJI I KESONEVE

Shënime Teknike :

- Shtresa mbrojtëse është 5cm.
- Gjatësia minimale e mbivendosjes së sufrave është 50Ø.
- Klasa e betonit është C25/30.
- Klasa e çelikut është B450, fyk = 500 MPa.
- Klasa e betonit të varfër është C12/15.
- Shtresa h/izoluese është 2cm.

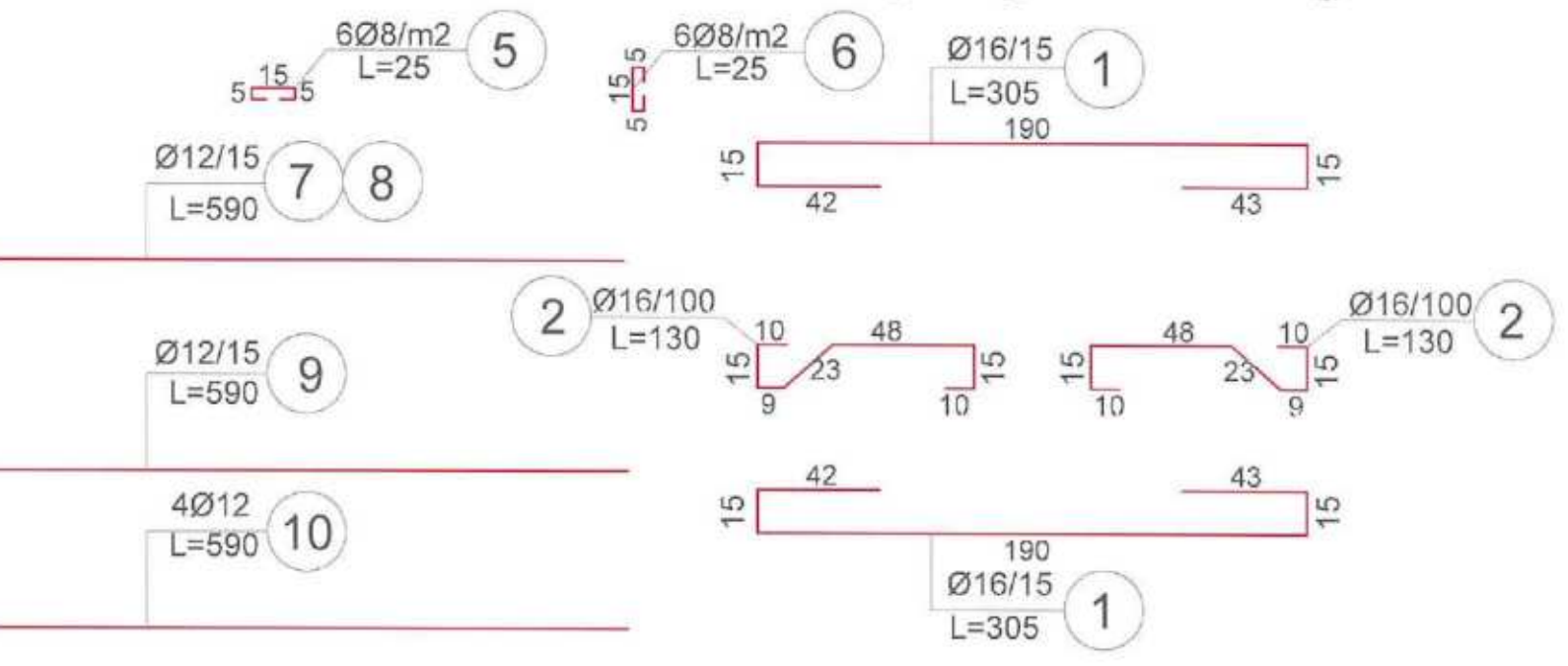
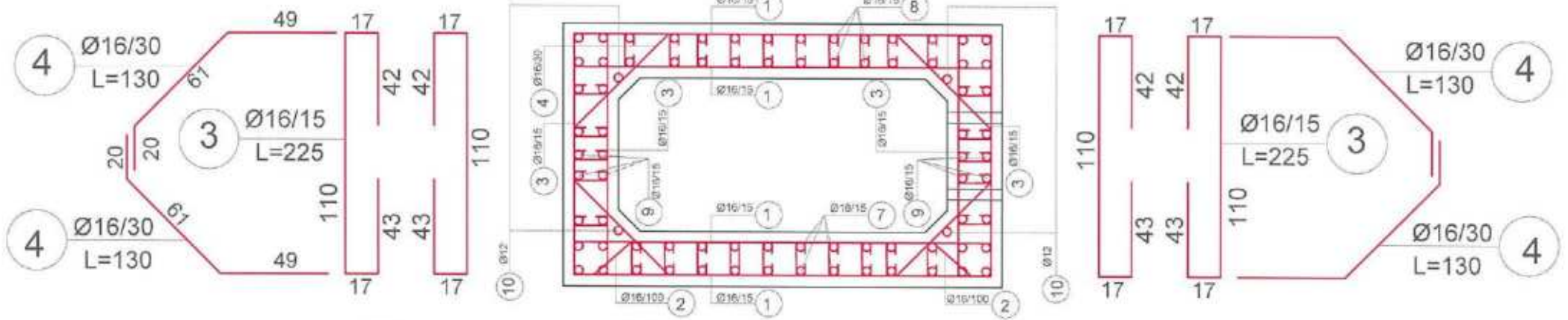
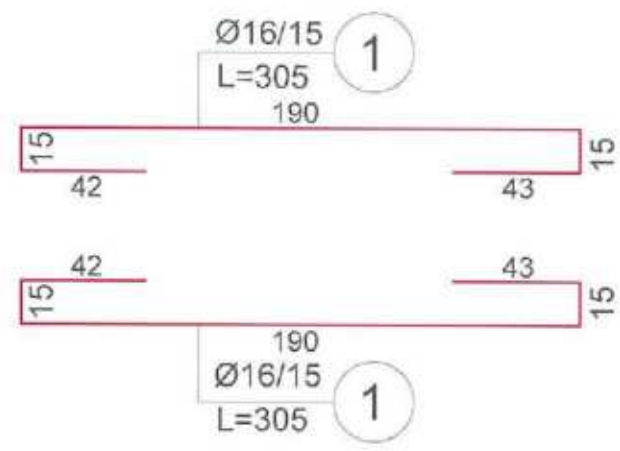

OBJEKTI :
 PROJEKTI I ZBATIMIT
 REHABILITIM I RRUGËS LAGJA " TUBO " SELENICË

VENDODHJA:
 NJËSIA ADMINISTRATIVE SELENICË,
 BASHKIA SELENICË



BASHKIA SELENICË

GRUPI I PROJEKTIMIT
 SIRE-ALB SH.P.K
 NR.LICENSE: N.7185/3



SHENIME:

DATA: PRILL 2024
 EMËRTESA E FLETËS:
 DETAJI I KESONEVE

SH: 1:2500
 FL.KES.03



DETAJI DHE ARMIMI I SHPATULLES

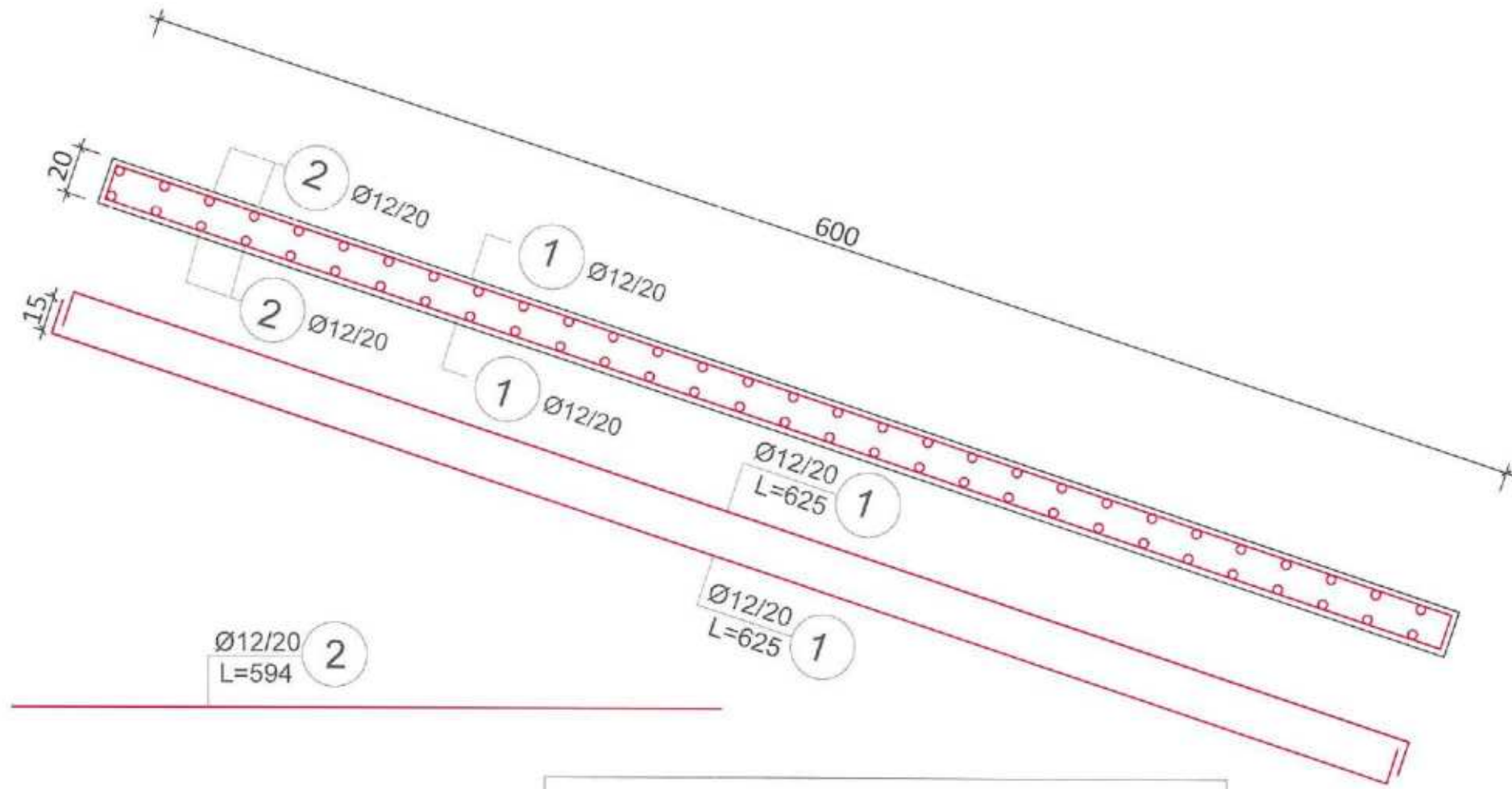

Shënime Teknike :

- Shtresa mbrojtëse është 3cm.
- Gjatësia minimale e mbivendosjes së sufrave është 50Ø.
- Klasa e betonit është C25/30.
- Klasa e çelikut është B450, fyk = 500 MPa.
- Klasa e betonit të varfër është C12/15.
- Shtresa h/izoluese është 2cm.

OBJEKTI :

PROJEKTI I ZBATIMIT
REHABILITIM I RRUGËS LAGJA "TUBO" SELENICË

VENDODHJA:
NJËSIA ADMINISTRATIVE SELENICË,
BASHKIA SELENICË



BASHKIA SELENICË

GRUPI I PROJEKTIMIT

SIRE-ALB SH.P.K

NR.LICENSE: N.7185/3



SHENIME:

DATA: PRILL 2024

EMËRTESA E FLETËS:

DETAJI DHE ARMIMI I SHPATULLAVE

SH: 1:2500

FL.KES.04



SIRE ALB
Architecture Engineering
e-mail: sire-objektivat.com
Tel: 0695165747
Adresa: Rr. "Gjergj Arishti",
Llogja "Pavlovica", Vlorë

DETAJI DHE ARMIMI I SHPATULLES

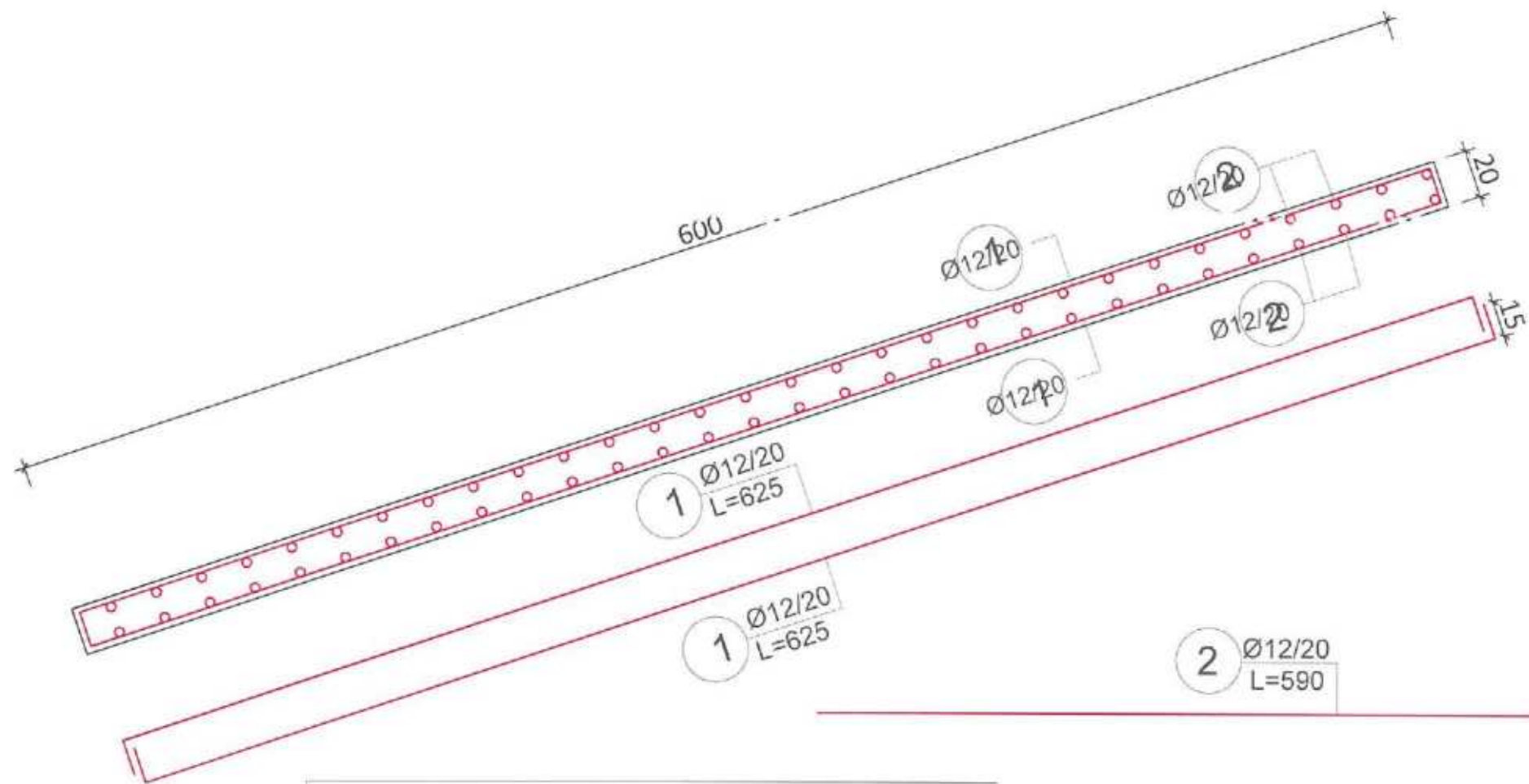

Shënime Teknike :

- Shtresa mbrojtëse është 3cm.
- Gjatësia minimale e mbivendosjes së sufrave është 50Ø.
- Klasa e betonit është C25/30.
- Klasa e çelikut është B450, fyk = 500 MPa.
- Klasa e betonit të varfër është C12/15.
- Shtresa h/izoluese është 2cm.

OBJEKTI :

PROJEKTI I ZBATIMIT
REHABILITIM I RRUGËS LAGJA " TUBO " SELENICË

VENDODHJA:
NJËSIA ADMINISTRATIVE SELENICË
BASHKIA SELENICË



BASHKIA SELENICË

GRUPI I PROJEKTIMIT

SIRE-ALB SH.P.K

NR.LICENSE: N.7185/3



SHENIME:

DATA: PRILL 2024

EMËRTESA E FLETES:

DETAJI DHE ARMIMI I SHPATULLAVE

SH: 1:2000

FL.KES.05



TABELAT E ARMIMEVE

OBJEKTI :

PROJEKTI I ZBATIMIT
REHABILITIM I RRUGËS LAGJA " TUBO " SELENICË

VENDODHJA:
NJËSIA ADMINISTRATIVE SELENICË,
BASHKIA SELENICË



BASHKIA SELENICË

GRUPI I PROJEKTIMIT

SIRE-ALB SH.P.K

NR. LICENSE: N.7185/3



SHENIME:

DATA: PRILL 2024

EMËRTESA E FLETËS:

TABELAT E ARMIMEVE

SH: 1:2500

FL.KES.06



TABELA E SPECIFIKIMIT TE ARMATURES

Lloji	Sasia	Poz	d	l(cm)	cope	l(m)	Pesha/nj	Pesha	TOTALI
KESONE	3	1	16	305	133	406.67	1.578	641.86	1925.57
		2	16	130	10	13.00	1.578	20.52	61.56
		3	16	225	133	300.00	1.578	473.50	1420.51
		4	16	130	67	86.67	1.578	136.79	410.37
		5	8	25	170	42.50	0.395	16.77	50.31
		6	8	25	340	85.00	0.395	33.54	100.62
		7	12	590	13	74.73	0.888	66.35	199.05
		8	12	590	13	76.70	0.888	68.10	204.29
		9	12	590	10	59.00	0.888	52.38	157.14
		10	12	590	4	23.60	0.888	20.95	62.86
TOTAL									4592.27

TABELA E SPECIFIKIMIT TE ARMATURES

Lloji	Sasia	Poz	d	l(cm)	cope	l(m)	Pesha/nj	Pesha	TOTALI
SHPAT ULLA	2	1	12	625	30	187.50	0.888	166.47	332.93
		2	12	594	30	178.20	0.888	158.21	316.42
TOTAL									649.35