



BASHKIA VLORE

MIRATOI
KRYETARI I BASHKISË VLORE

ERMAL DREDHA

PROJEKT ZBATIMI: **RIKONSTRUKSIONI I RRUGËS "ZONJA ÇURRE"
& "ALEM MEHMETI", TRAGJAS**

Drejtör: Klaudio Mehmetaj

Ark. Inqli Xhaferaj

Ing. Stela Rrapaj

VLORE 2024

RRUGA E PROPOZUAR PËR NDËRHYRJE

POZICIONI NË LIDHJE ME QYTETIN

RRUGA "ZONJA ÇURRE"

GJATËSIA - 615 m

GJERËSIA MESATARE - 4.5-6.5 m

NDËRHYRJET:

- GERMIM RRUGE
- SHITESË STABILIZANT
- SHITESË ASFALTOBETONI
- BETON
- BORDURA BETONI, TROTUAR ME PLLAKA BETONI
- TABELA RRUGORE
- VIJËZIMI

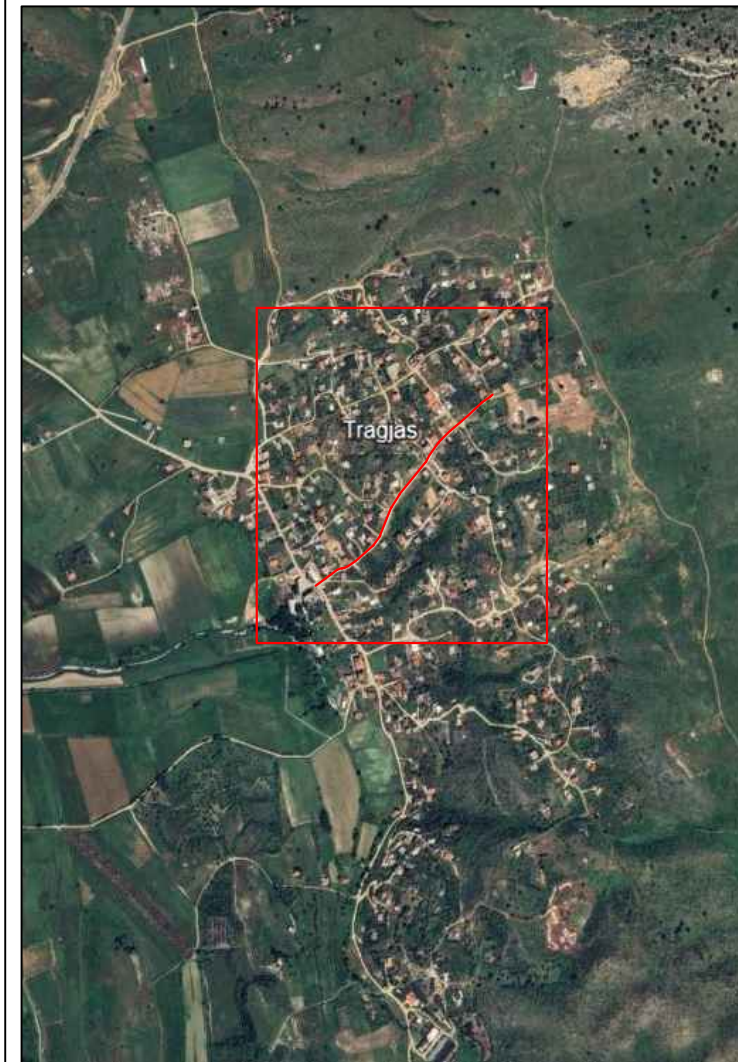

GJATËSIA - 615 m
GJERËSIA MESATARE - 4.5-6.5 m

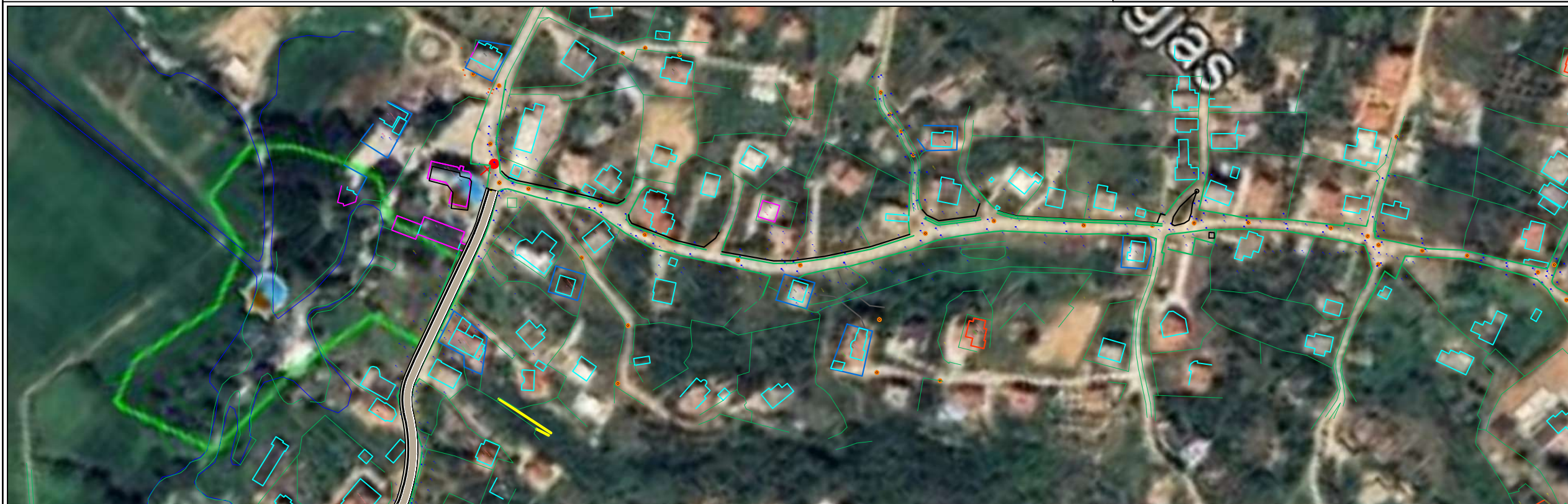

PROJEKT ZBATIMI: **RIKONSTRUKSIONI I RRUGËS "ZONJA ÇURRE"**

BASHKIA VLORË 2024

A-01

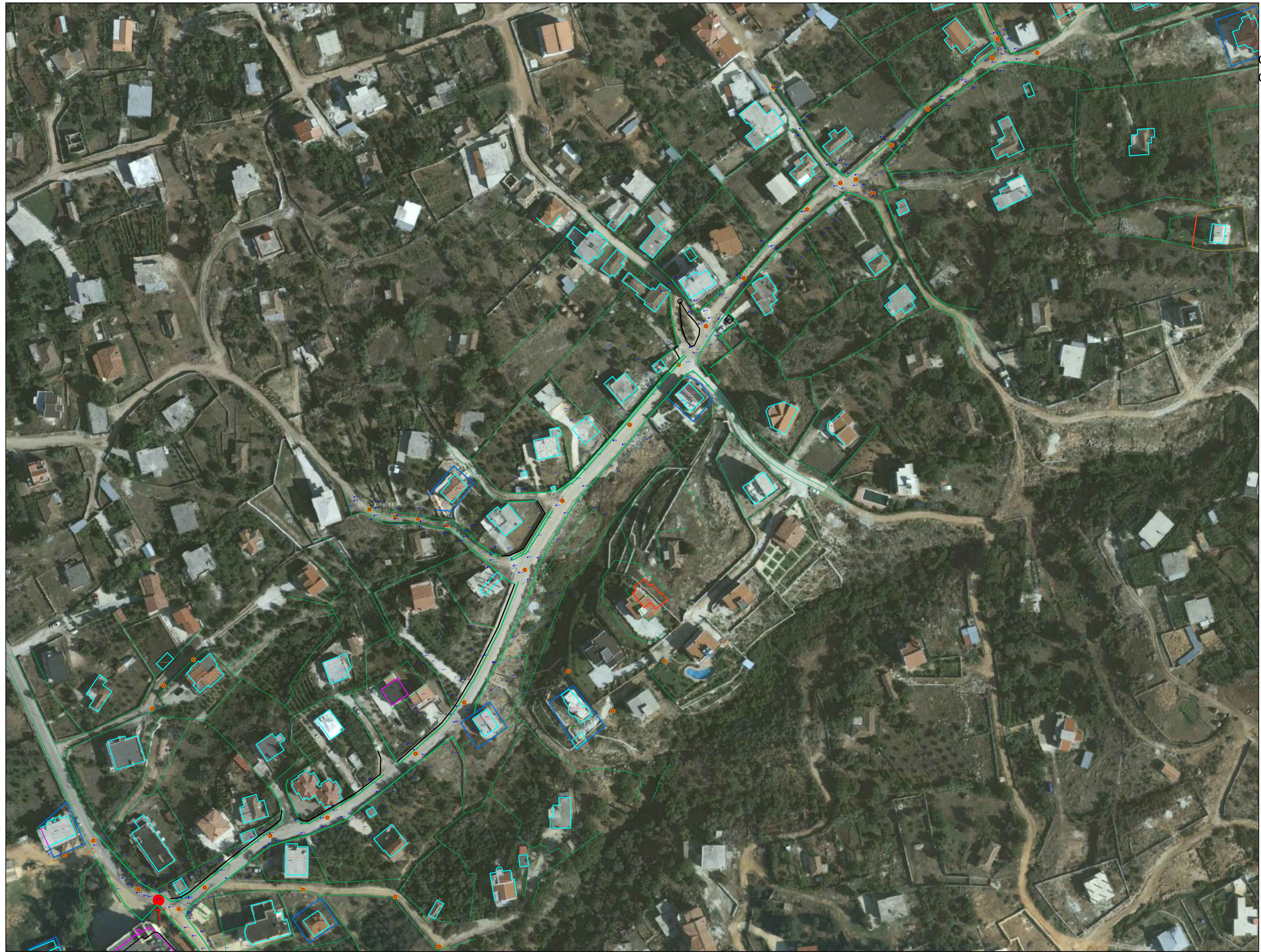

GJATËSIA - 615 m
GJERËSIA MESATARE - 4.5-6.5 m



BASHKIA VLORË

DREJTORIA E
URBANISTIKËS



GJATËSIA - 615 m
GJERËSIA MESATARE - 4.5-6.5 m



BASHKIA VLORË

DREJTORIA E
URBANISTIKËS



GJATËSIA - 615 m
 GJERËSIA MESATARE - 4.5-6.5 m



BASHKIA VLORË

DREJTORIA E
 URBANISTIKËS



GJATËSIA - 615 m
 GJERËSIA MESATARE - 4.5-6.5 m



BASHKIA VLORË

DREJTORIA E
 URBANISTIKËS



GJATËSIA - 615 m
GJERËSIA MESATARE - 4.5-6.5 m



BASHKIA VLORË

DREJTORIA E
URBANISTIKËS



GJATËSIA - 615 m
 GJERËSIA MESATARE - 4.5-6.5 m



BASHKIA VLORË

DREJTORIA E
 URBANISTIKËS

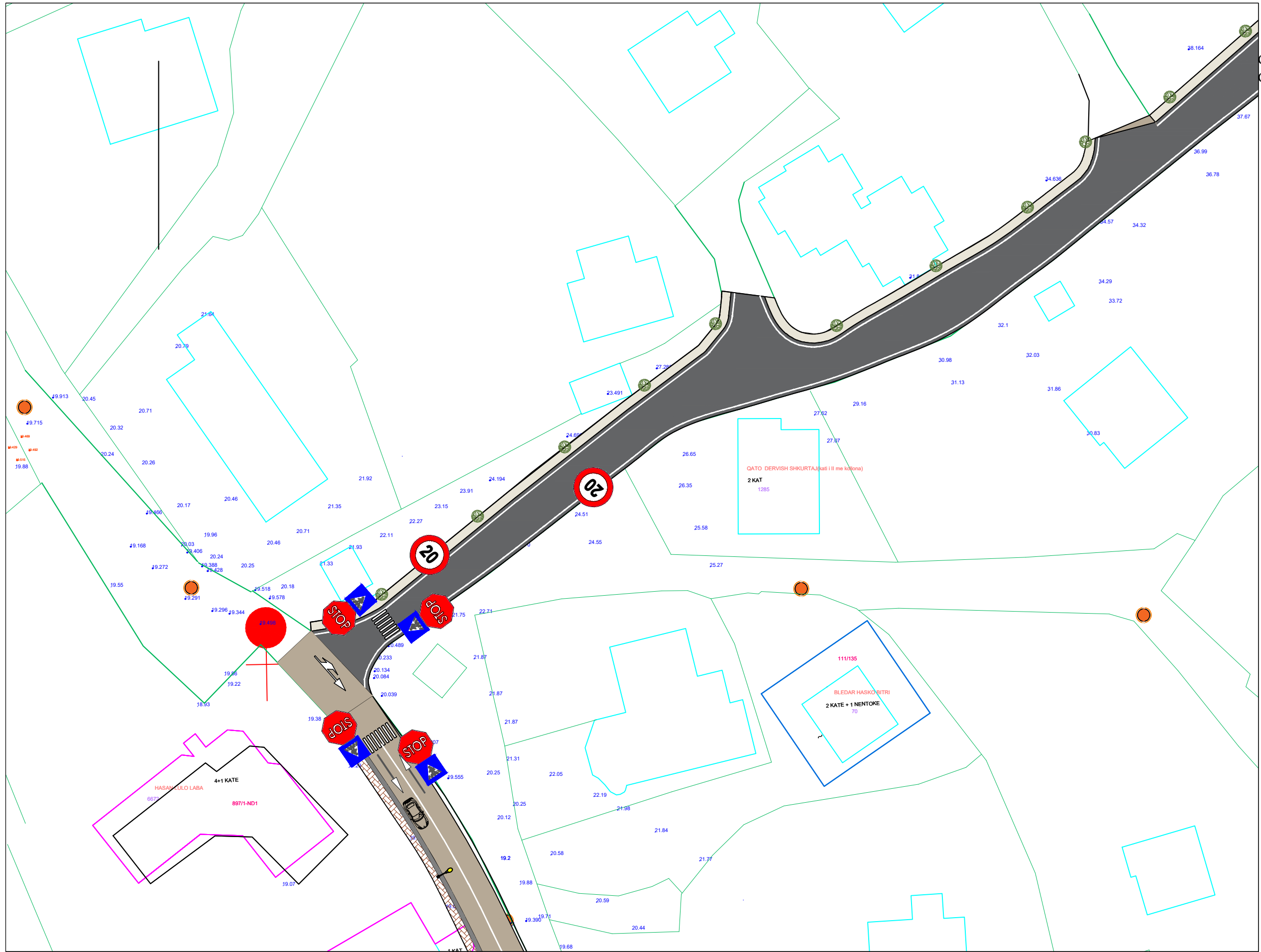

GJATËSIA - 615 m
 GJERËSIA MESATARE - 4.5-6.5 m



BASHKIA VLORË

DREJTORIA E
 URBANISTIKËS

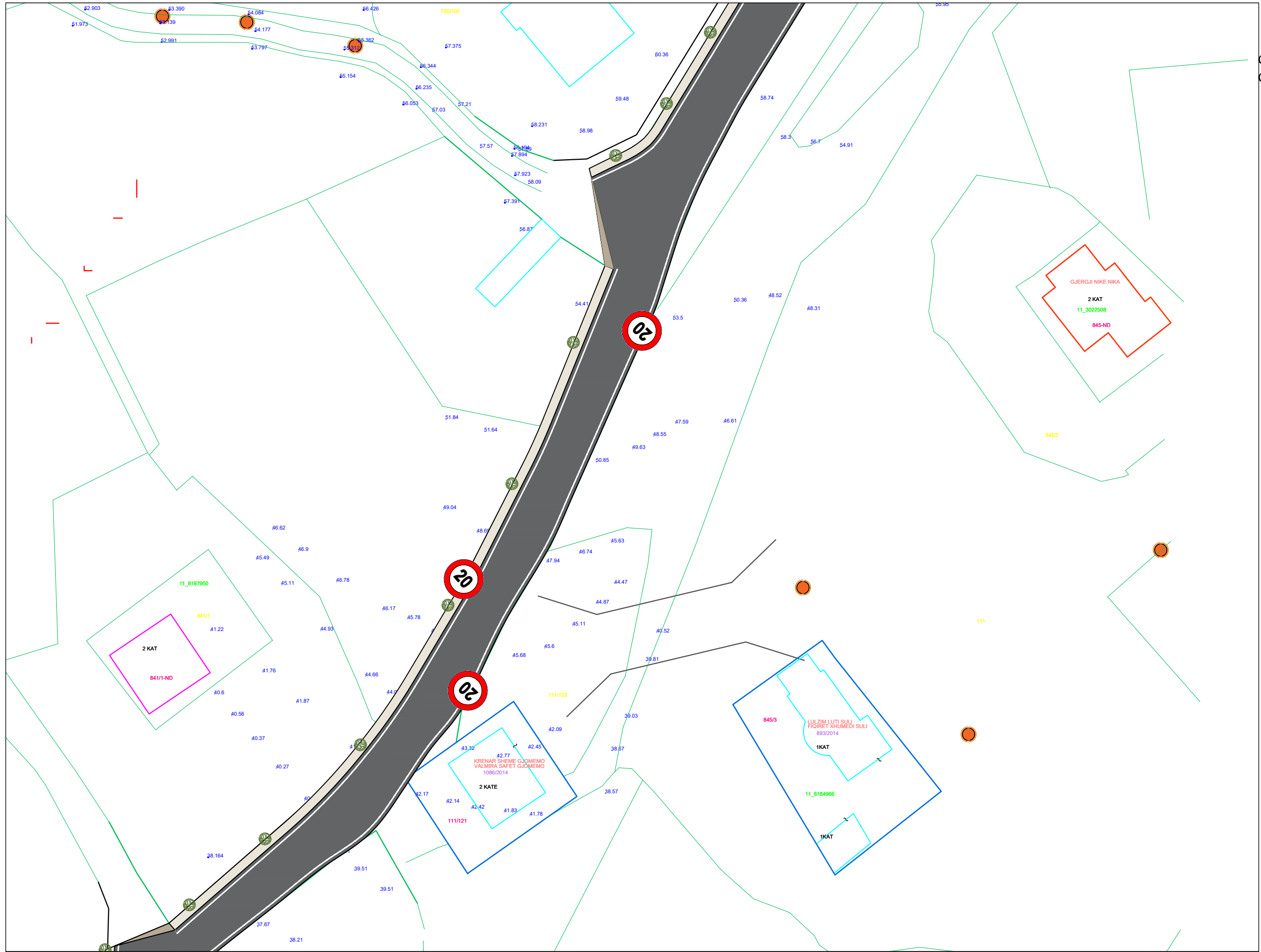

GJATËSIA - 615 m
 GJERËSIA MESATARE - 4.5-6.5 m



BASHKIA VLORË

DREJTORIA E
 URBANISTIKËS

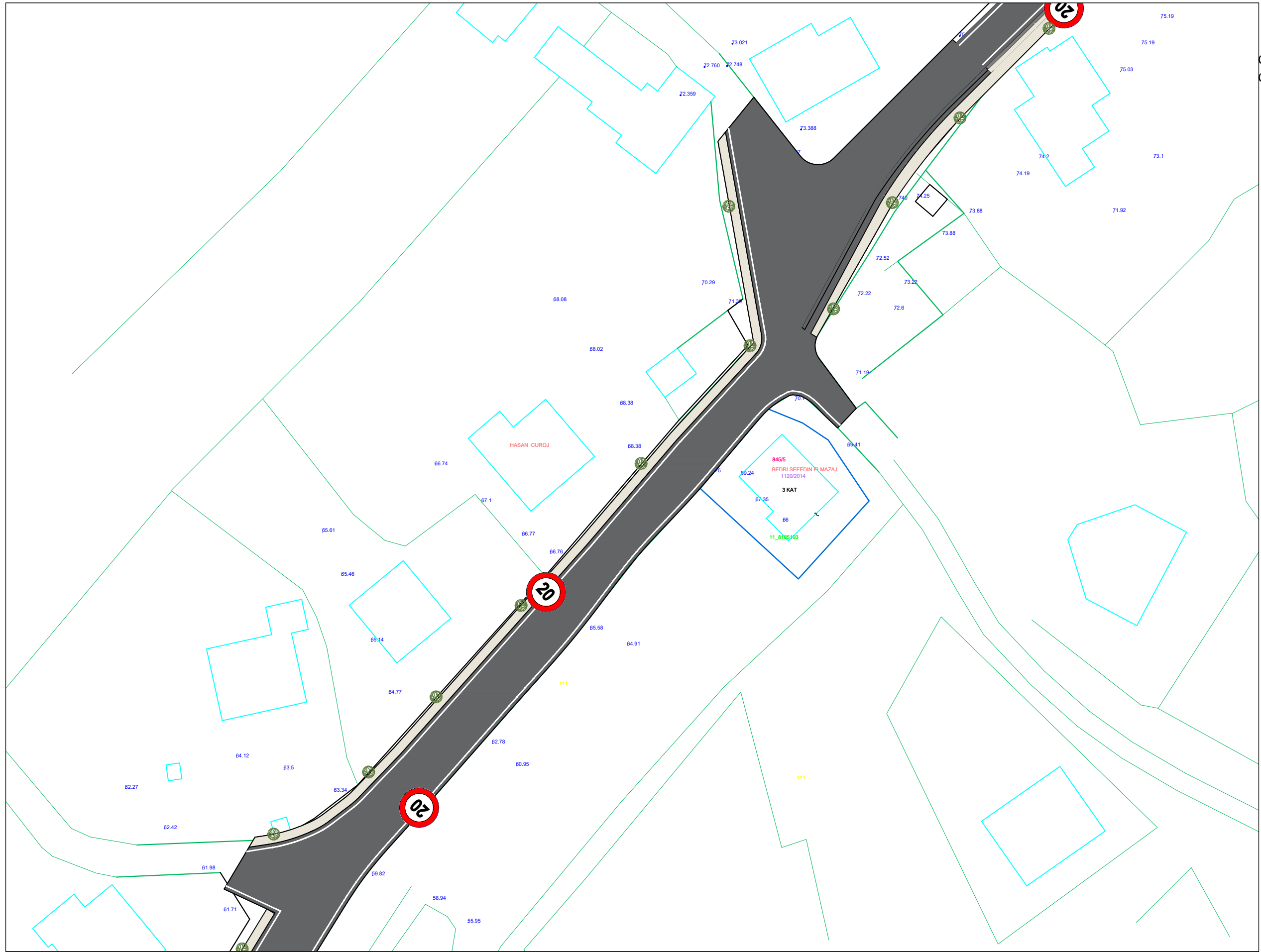

GJATËSIA - 615 m
 GJERËSIA MESATARE - 4.5-6.5 m



BASHKIA VLORË

DREJTORIA E
 URBANISTIKËS

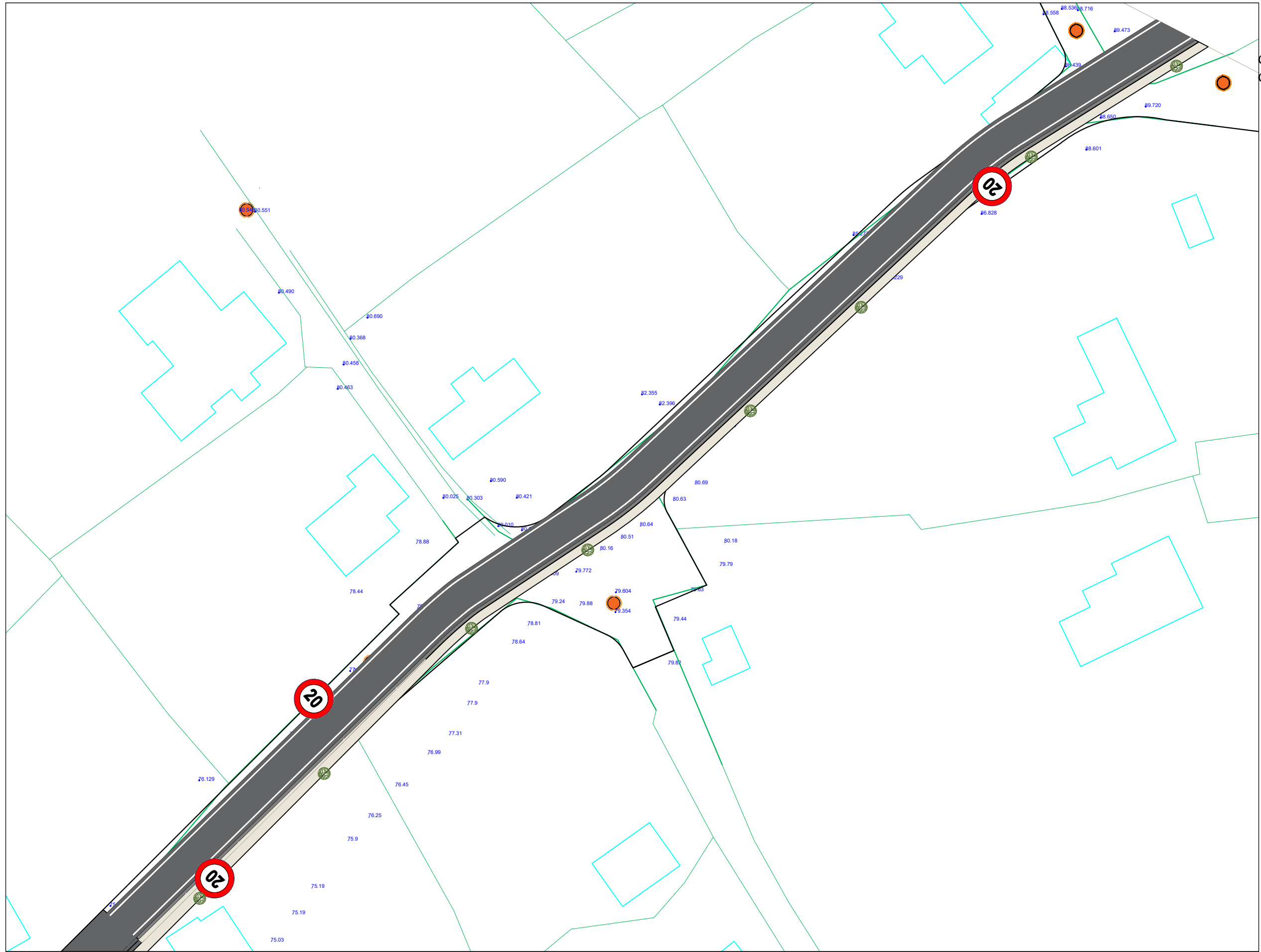

GJATËSIA - 615 m
 GJERËSIA MESATARE - 4.5-6.5 m



BASHKIA VLORË

DREJTORIA E
 URBANISTIKËS

GJATËSIA - 615 m
GJERËSIA MESATARE - 4.5-6.5 m

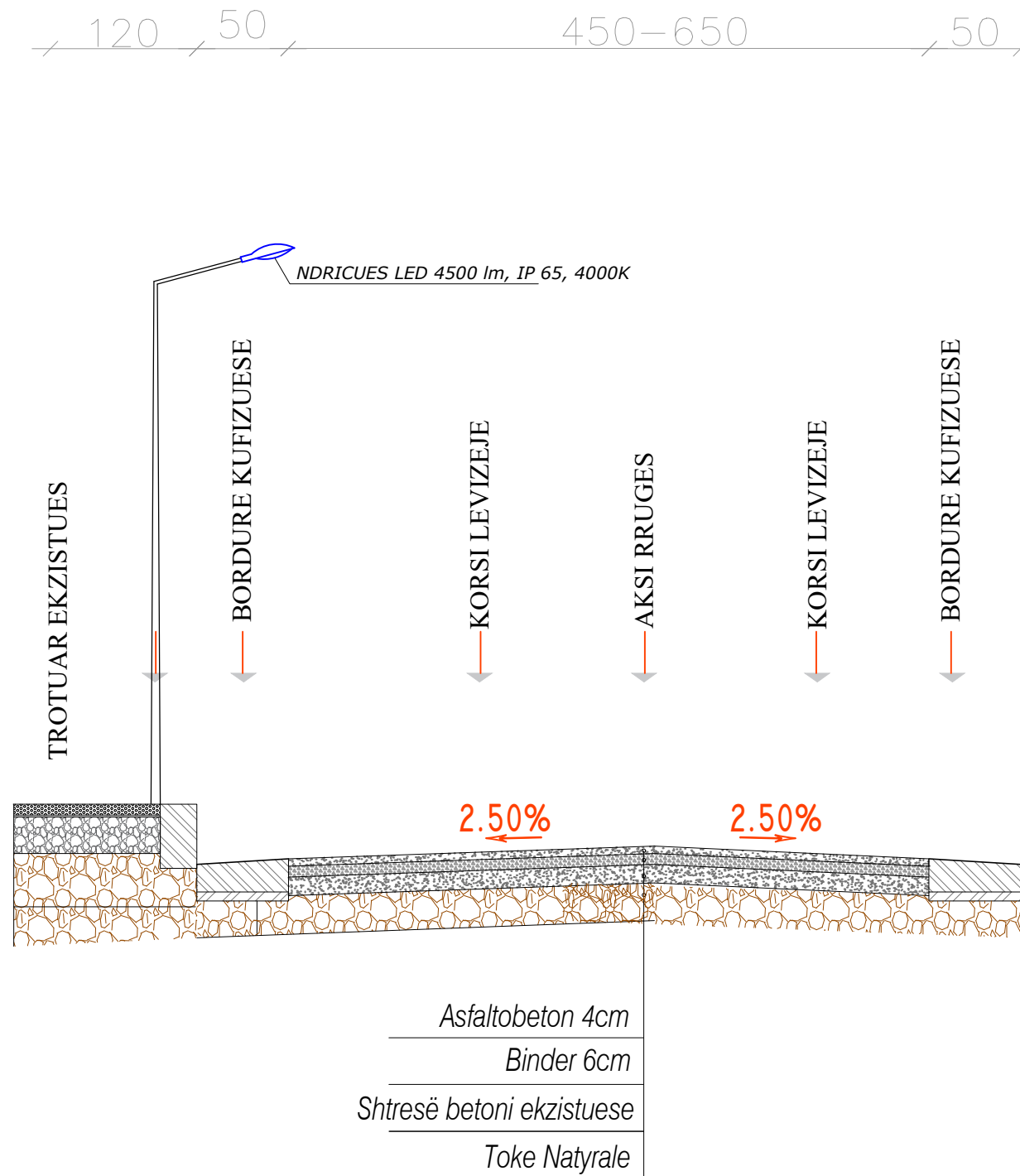

BASHKIA VLORË

DREJTORIA E
URBANISTIKËS

GJATËSIA - 615 m
GJERËSIA MESATARE - 4.5-6.5 m

4 120

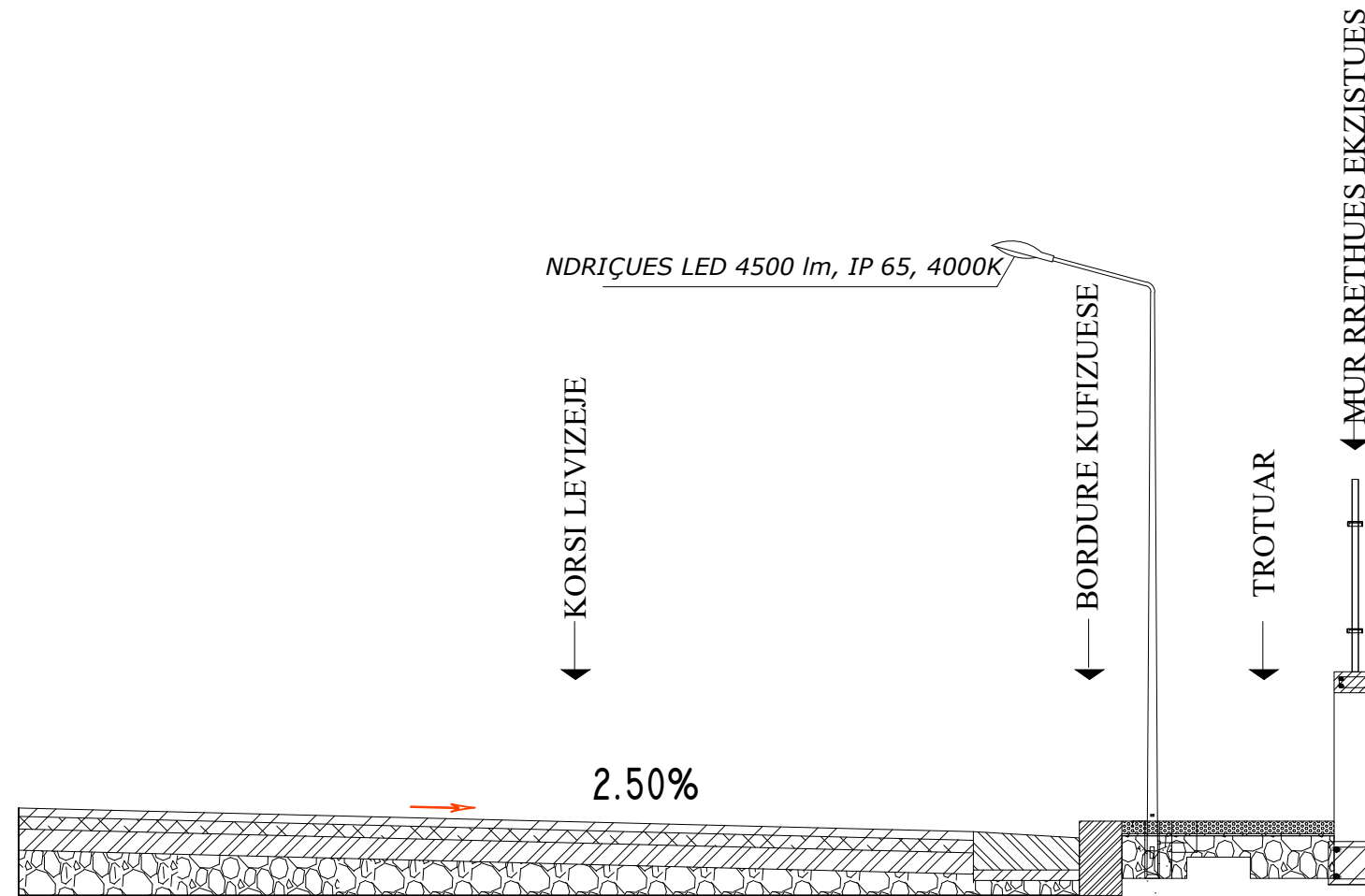

Asfaltobeton 4cm

Binder 6cm

Stabilizant 15 cm

Shtrese Çakelli 10 cm

Toke Natyrale



BASHKIA VLORË

DREJTORIA E
URBANISTIKËS

RRUGA E PROPOZUAR PËR NDËRHJRJE

POZICIONI NË LIDHJE ME QYTETIN

RRUGA "ALEM MEHMETI"

GJATËSIA - 1113 m

GJERËSIA MESATARE - 5 m

NDËRHJRJET:

- *SKARIFIKIM*
- *RIASFALTIM SP. 6 cm*
- *BORDURA BETONI, TROTUAR ME PLLAKA BETONI*
- *VIJËZIMI*

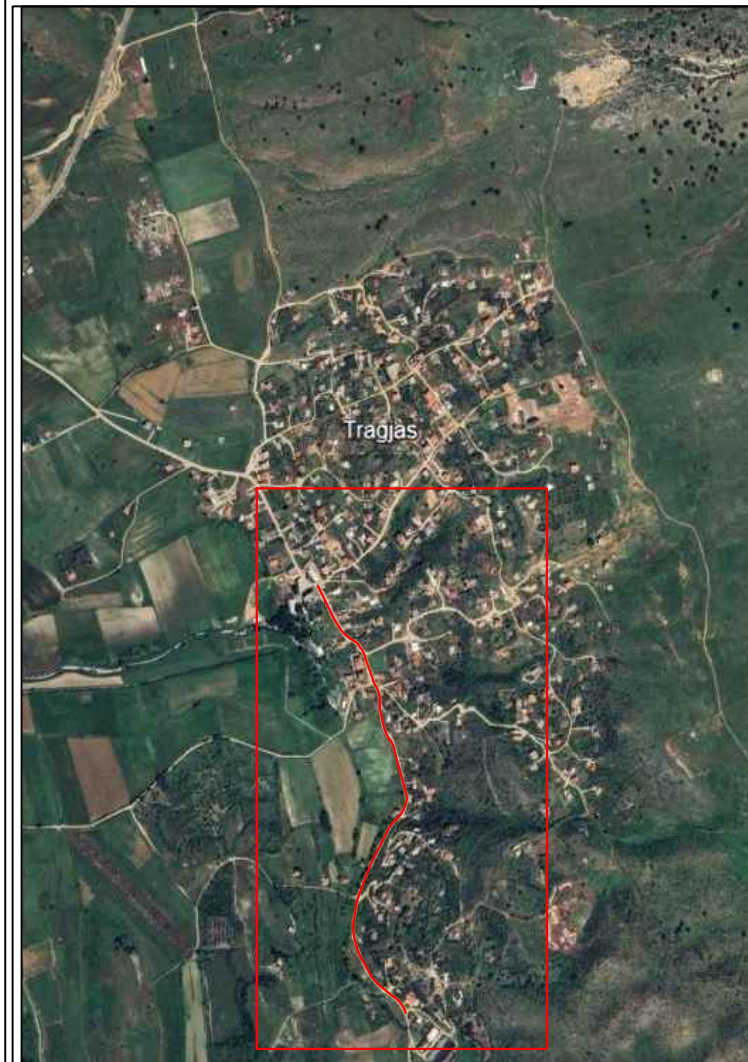

GJATËSIA - 1113 m
GJERËSIA MESATARE - 5 m



PROJEKT ZBATIMI: **RIKONSTRUKSIONI I RRUGËS "ALEM MEHMETI"**



GJATËSIA - 1113 m
GJERËSIA MESATARE -5 m



BASHKIA VLORË

DREJTORIA E
URBANISTIKËS

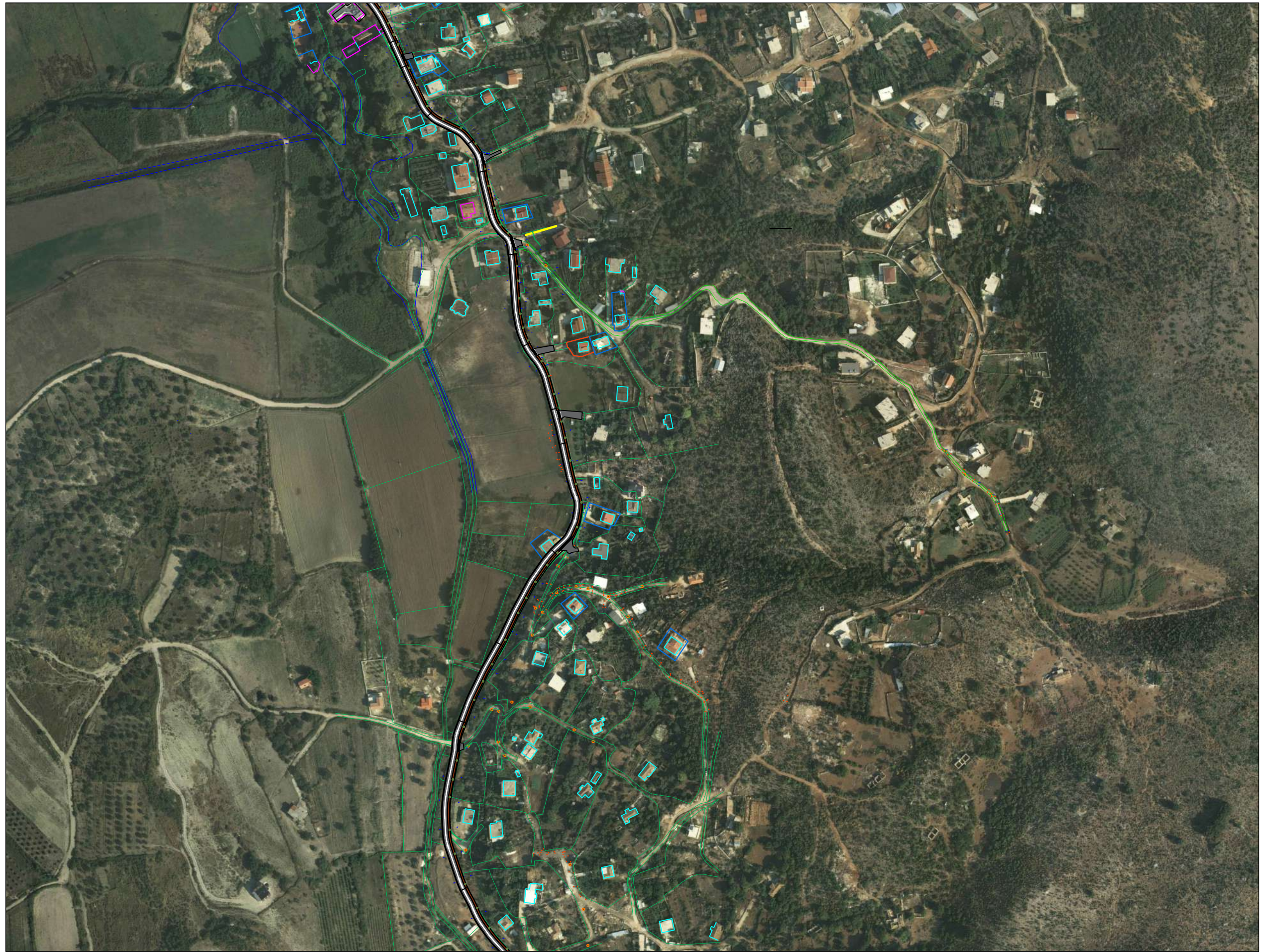

GJATËSIA - 1113 m
GJERËSIA MESATARE -5 m



BASHKIA VLORË

DREJTORIA E
URBANISTIKËS



GJATËSIA - 1113 m
 GJERËSIA MESATARE - 5 m



BASHKIA VLORË

DREJTORIA E
 URBANISTIKËS



GJATËSIA - 1113 m
 GJERËSIA MESATARE - 5 m



BASHKIA VLORË

DREJTORIA E
 URBANISTIKËS



GJATËSIA - 1113 m
 GJERËSIA MESATARE - 5 m



BASHKIA VLORË

DREJTORIA E
 URBANISTIKËS

GJATËSIA - 1113 m
GJERËSIA MESATARE - 5 m



BASHKIA VLORË

DREJTORIA E
URBANISTIKËS



GJATËSIA - 1113 m
GJERËSIA MESATARE - 5 m



BASHKIA VLORË

DREJTORIA E
URBANISTIKËS



GJATËSIA - 1113 m
GJERËSIA MESATARE - 5 m



BASHKIA VLORË

DREJTORIA E
URBANISTIKËS



GJATËSIA - 1113 m
GJERËSIA MESATARE - 5 m



BASHKIA VLORË

DREJTORIA E
URBANISTIKËS



GJATËSIA - 1113 m
 GJERËSIA MESATARE - 5 m



BASHKIA VLORË

DREJTORIA E
 URBANISTIKËS



GJATËSIA - 1050 m
 GJERËSIA MESATARE - 5 m



BASHKIA VLORË

DREJTORIA E
 URBANISTIKËS

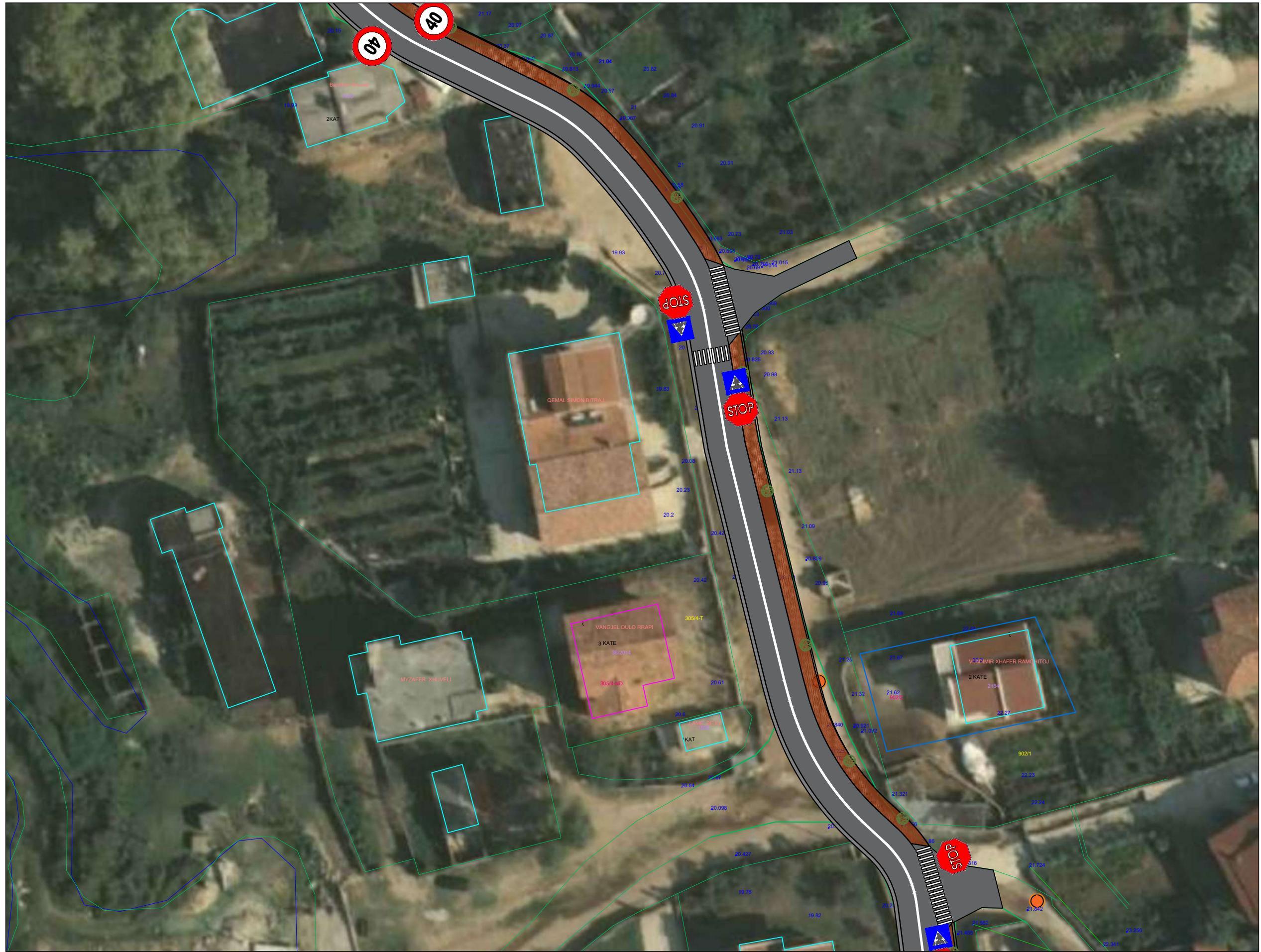

GJATËSIA - 1113 m
 GJERËSIA MESATARE - 5 m



BASHKIA VLORË

DREJTORIA E
 URBANISTIKËS



GJATËSIA - 1113 m
 GJERËSIA MESATARE - 5 m



BASHKIA VLORË

DREJTORIA E
 URBANISTIKËS



GJATËSIA - 1113 m
 GJERËSIA MESATARE - 5 m



BASHKIA VLORË

DREJTORIA E
 URBANISTIKËS

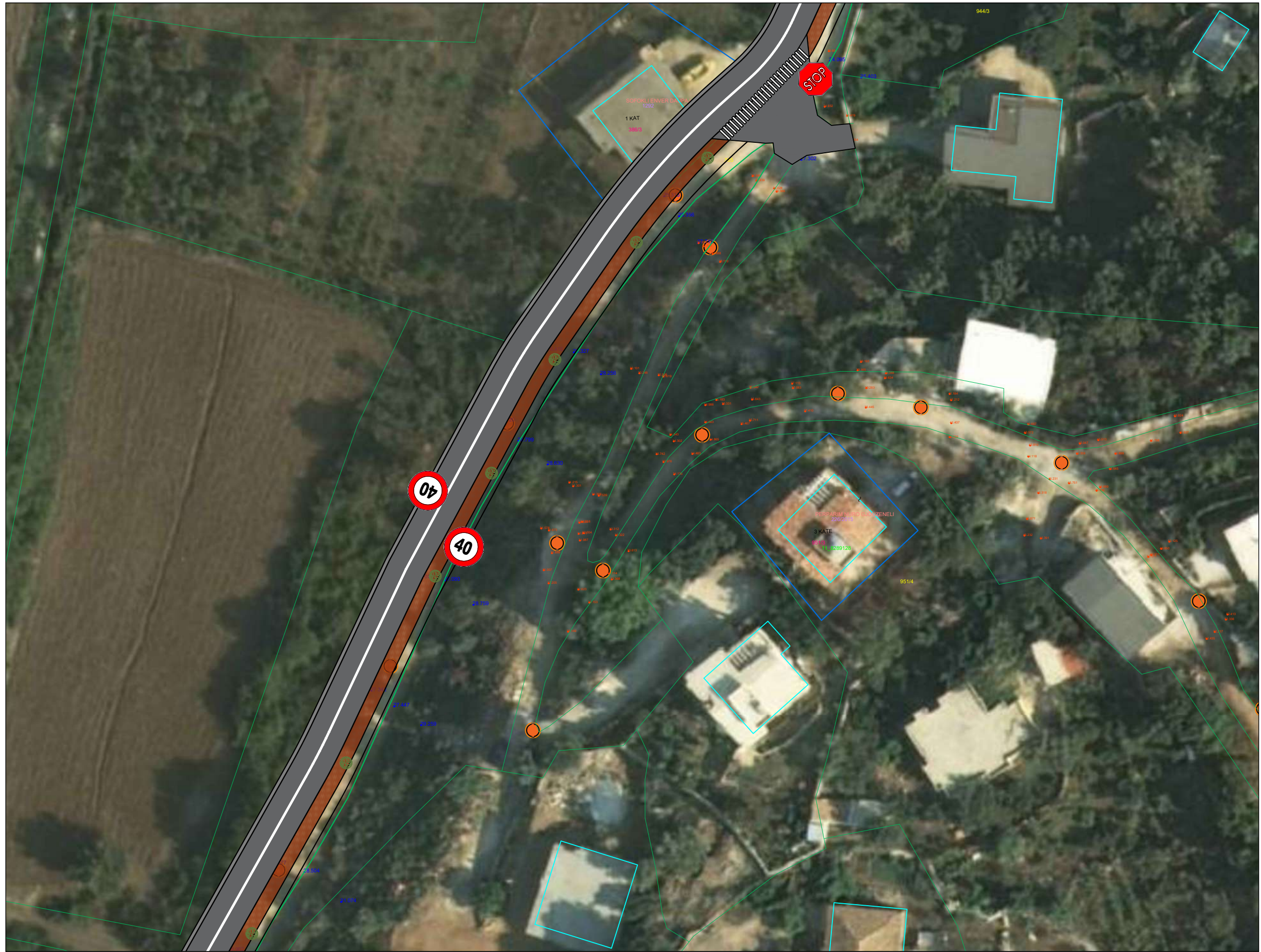

GJATËSIA - 1113 m
 GJERËSIA MESATARE - 5 m



BASHKIA VLORË

DREJTORIA E
 URBANISTIKËS



GJATËSIA - 1050 m
GJERËSIA MESATARE - 5 m



BASHKIA VLORË

DREJTORIA E
URBANISTIKËS



GJATËSIA - 1113 m
GJERËSIA MESATARE - 5 m



BASHKIA VLORË

DREJTORIA E
URBANISTIKËS

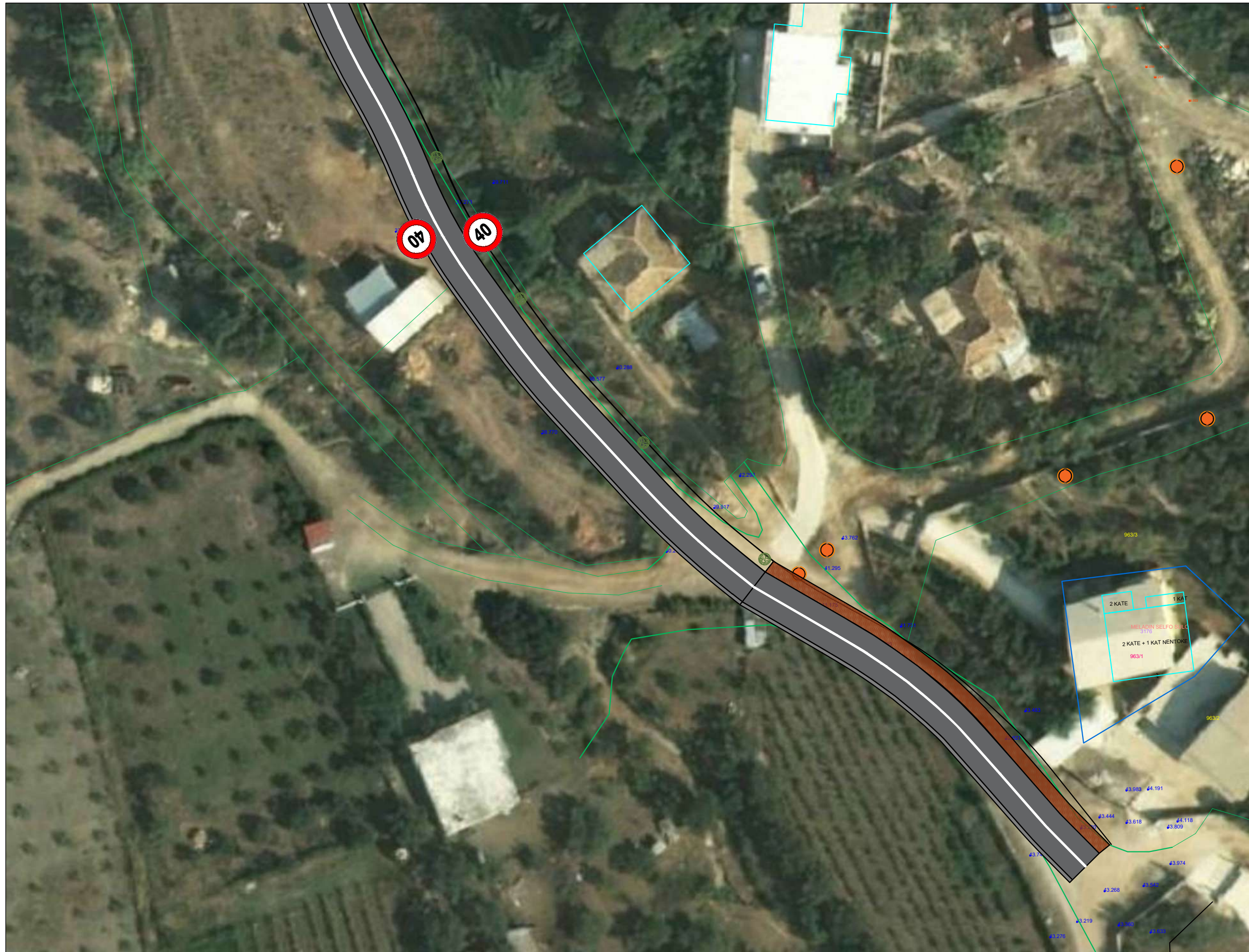

GJATËSIA - 1113 m
 GJERËSIA MESATARE - 5 m



BASHKIA VLORË

DREJTORIA E
 URBANISTIKËS

GJATËSIA - 1113 m
GJERËSIA MESATARE - 5 m

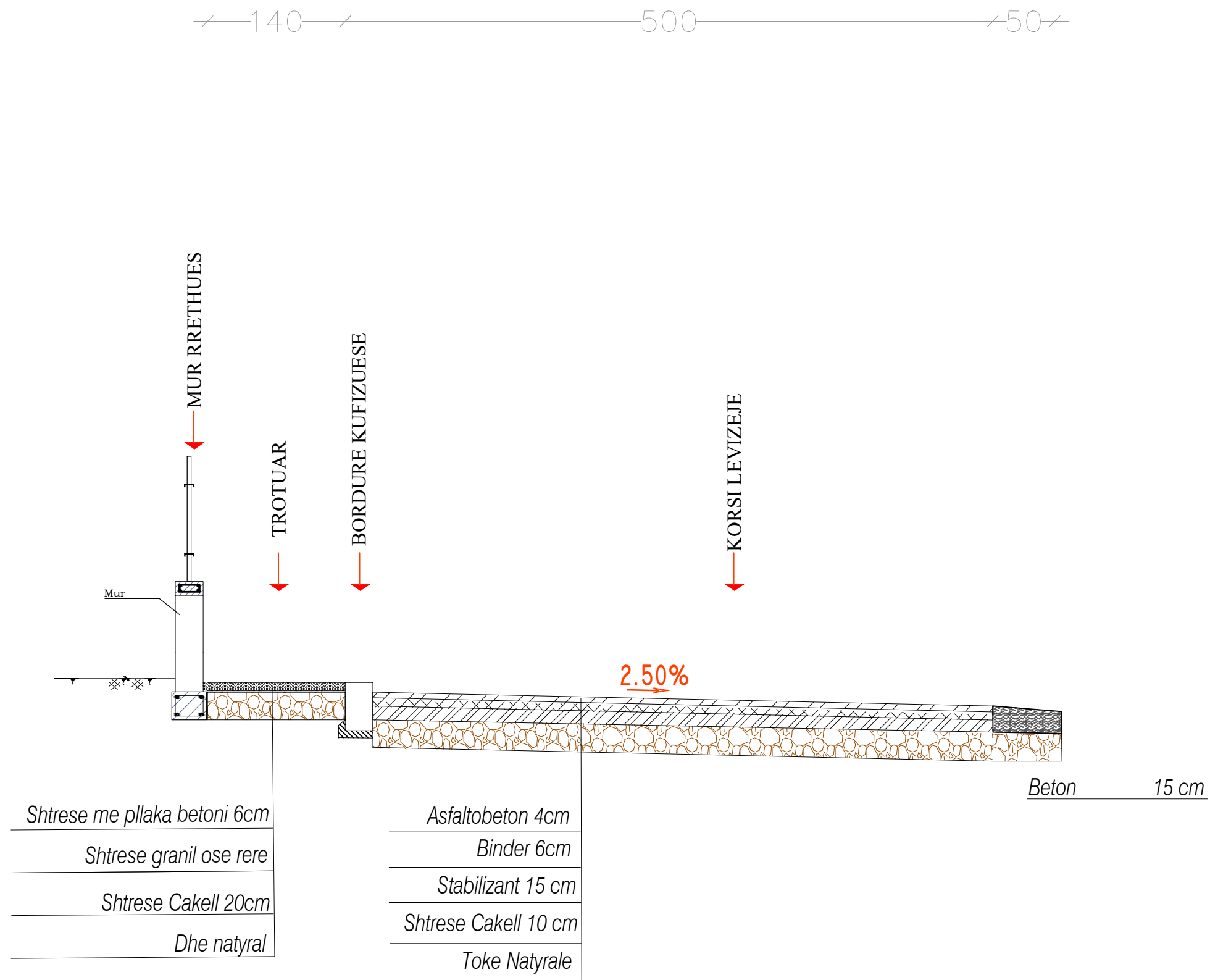

BASHKIA VLORE

DREJTORIA E
URBANISTIKËS

GJATËSIA - 1115 m
GJERËSIA MESATARE - 5 m
SHKALLA :

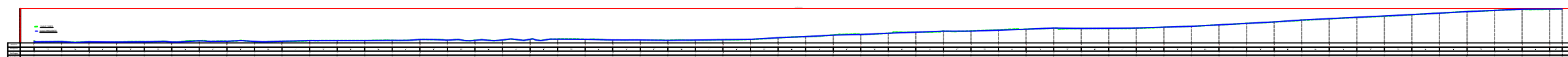

BASHKIA VLORË

DREJTORIA E
URBANISTIKËS

GJATËSIA - 1115 m
 GJERËSIA MESATARE - 5 m
 SHKALLA :250

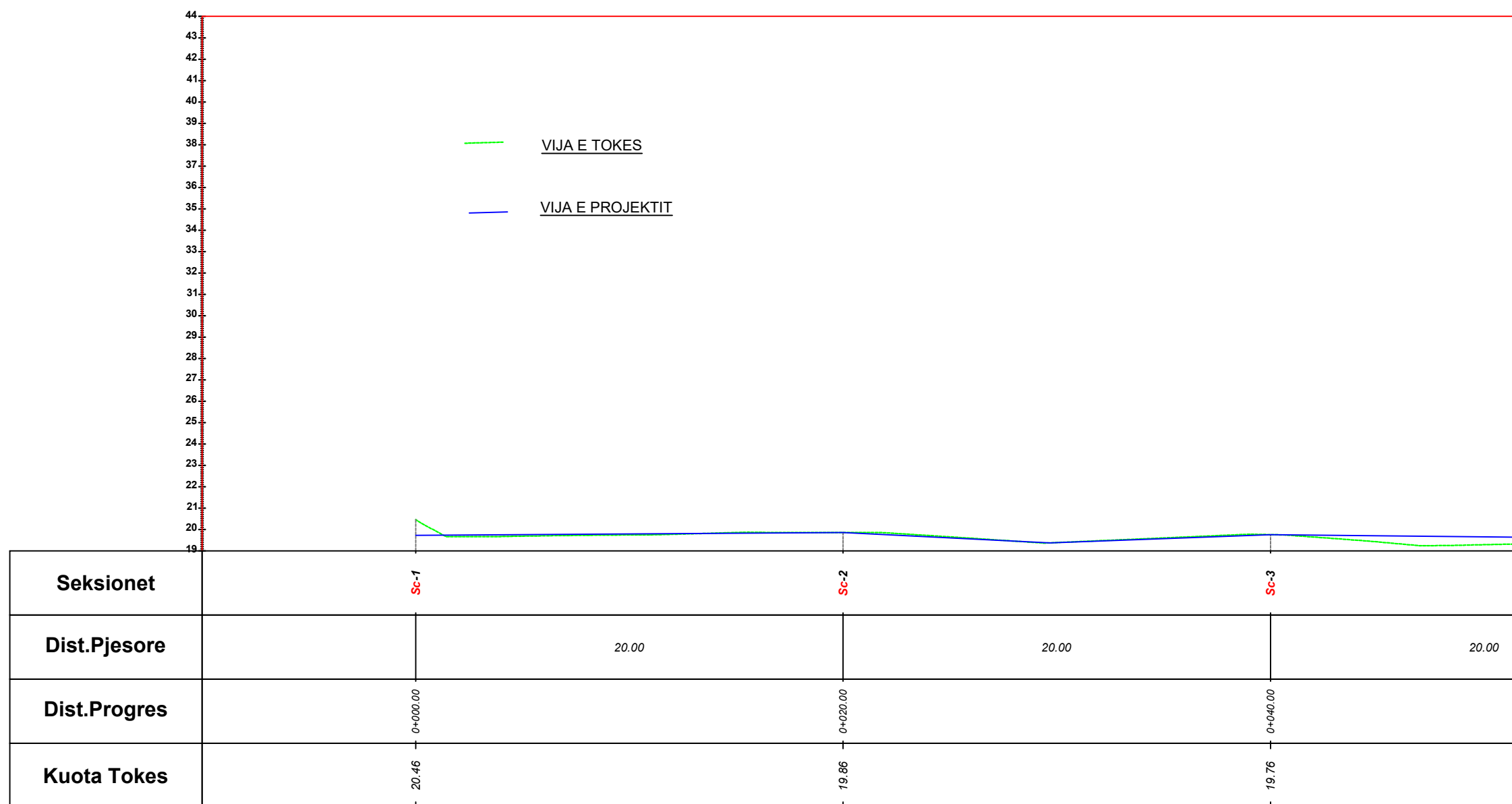

BASHKIA VLORË

DREJTORIA E
 URBANISTIKËS

GJATËSIA - 1115 m
 GJERËSIA MESATARE - 5 m
 SHKALLA :250

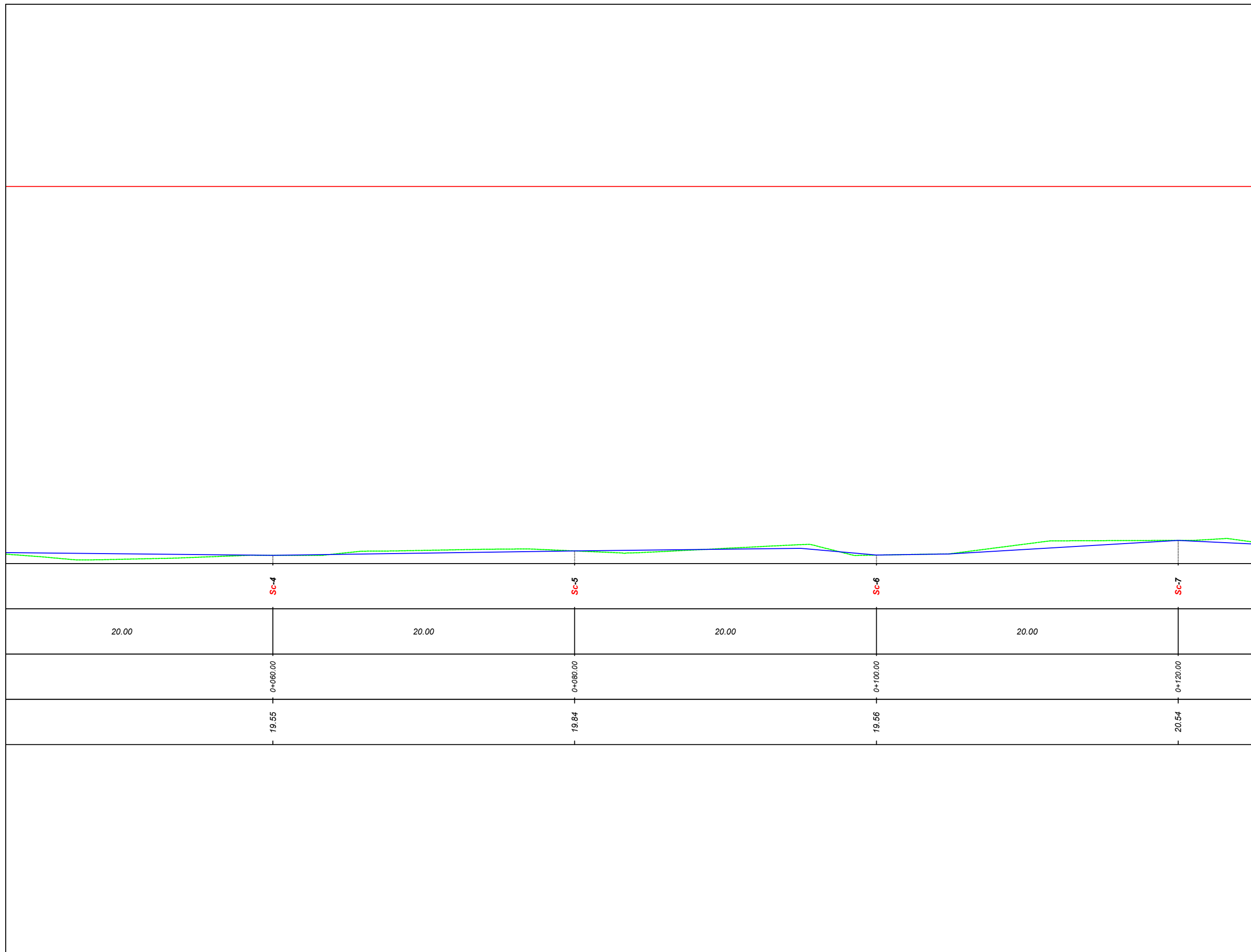

BASHKIA VLORË

DREJTORIA E
 URBANISTIKËS

GJATËSIA - 1050 m
GJERËSIA MESATARE - 5 m
SHKALLA :250

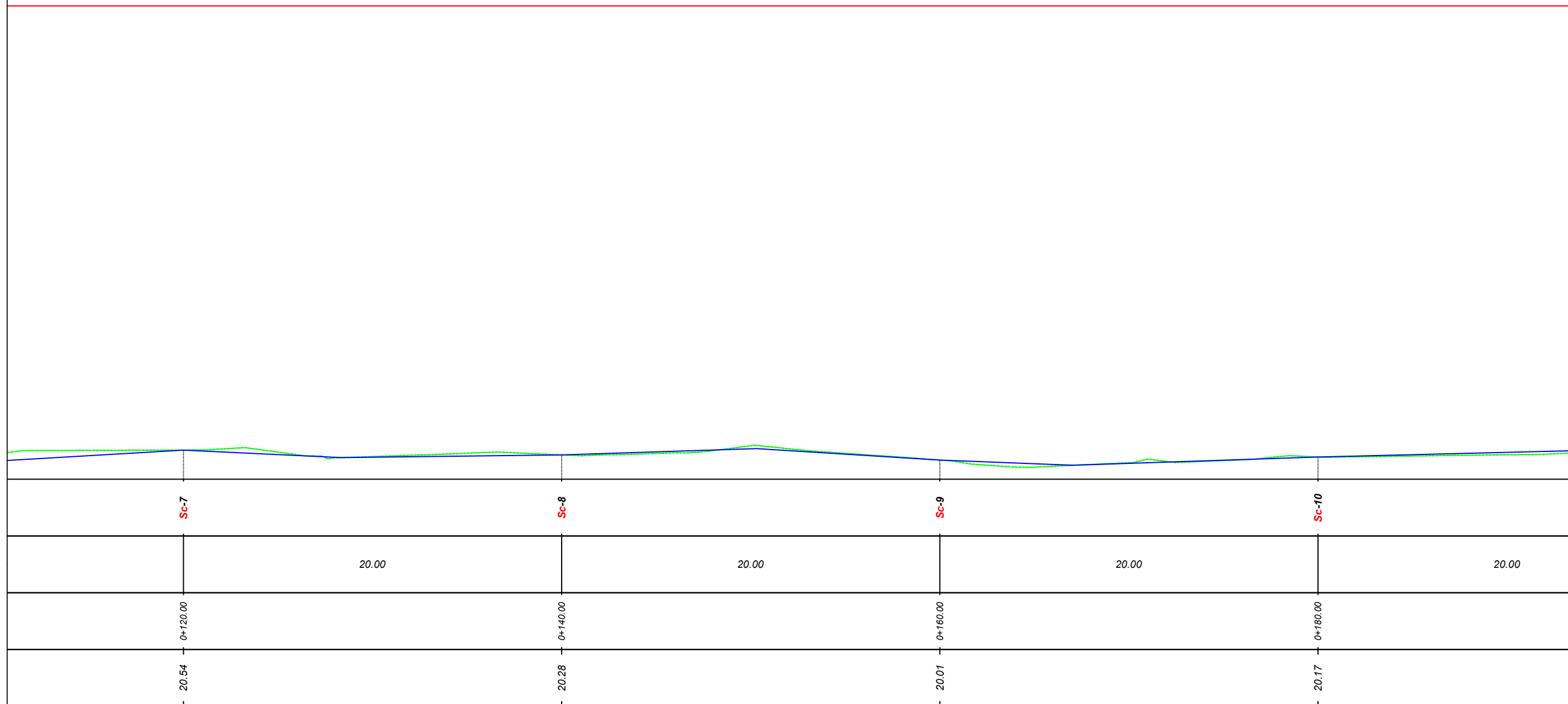

BASHKIA VLORE

DREJTORIA E
URBANISTIKËS

GJATËSIA - 1050 m
GJERËSIA MESATARE - 5 m
SHKALLA :250

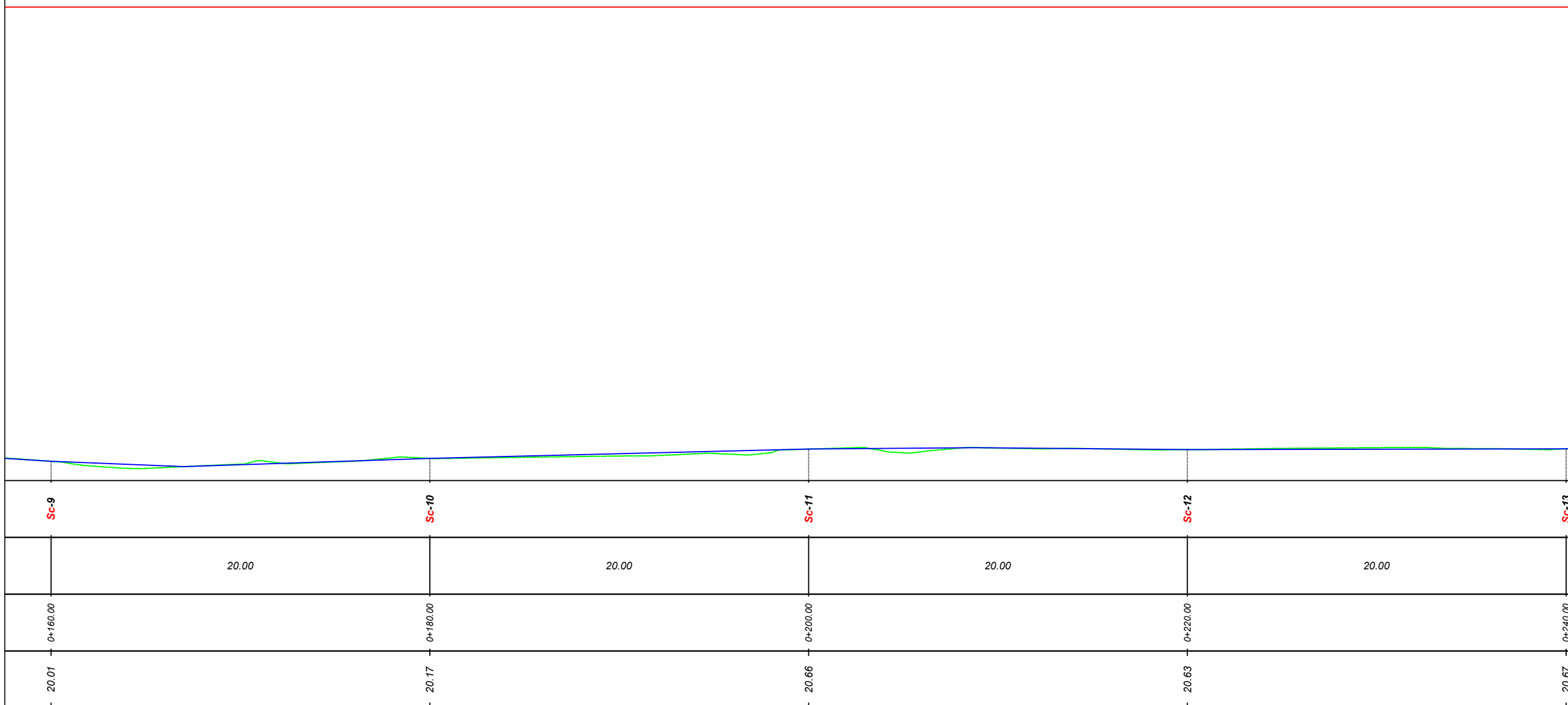

BASHKIA VLORË

DREJTORIA E
URBANISTIKËS

GJATËSIA - 1050 m
GJERËSIA MESATARE - 5 m
SHKALLA :250

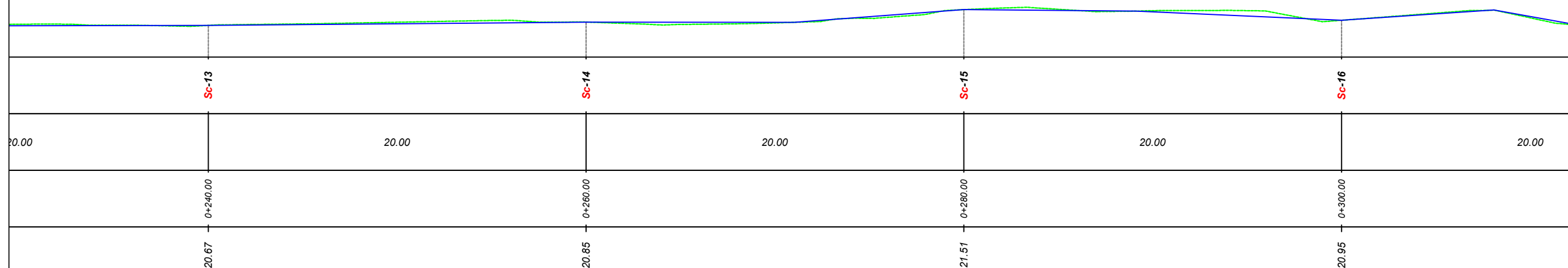

BASHKIA VLORË

DREJTORIA E
URBANISTIKËS

GJATËSIA - 1050 m
GJERËSIA MESATARE - 5 m
SHKALLA :250

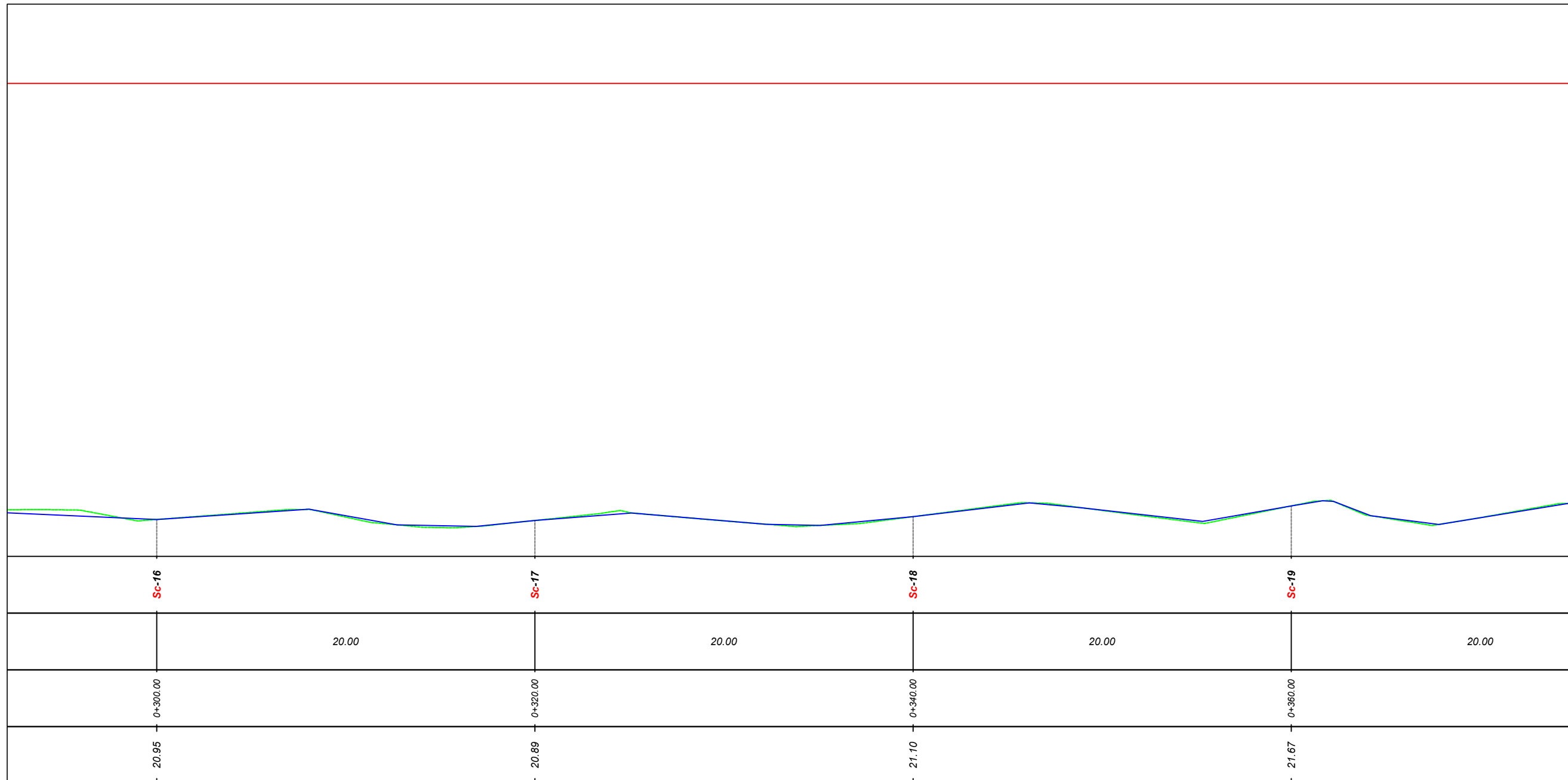

BASHKIA VLORË

DREJTORIA E
URBANISTIKËS

GJATËSIA - 1050 m
GJERËSIA MESATARE - 5 m
SHKALLA :250

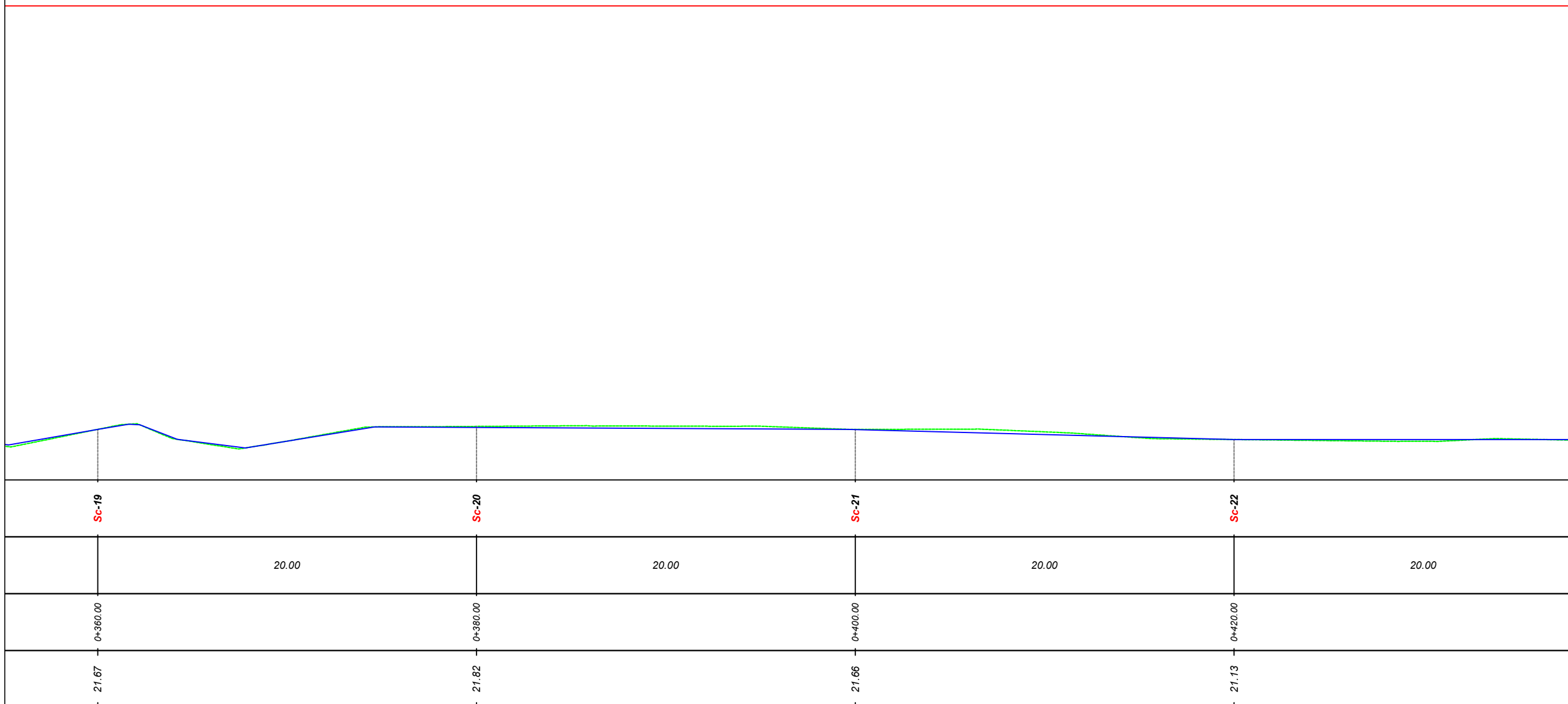

BASHKIA VLORË

DREJTORIA E
URBANISTIKËS

GJATËSIA - 1050 m
GJERËSIA MESATARE - 5 m
SHKALLA :250

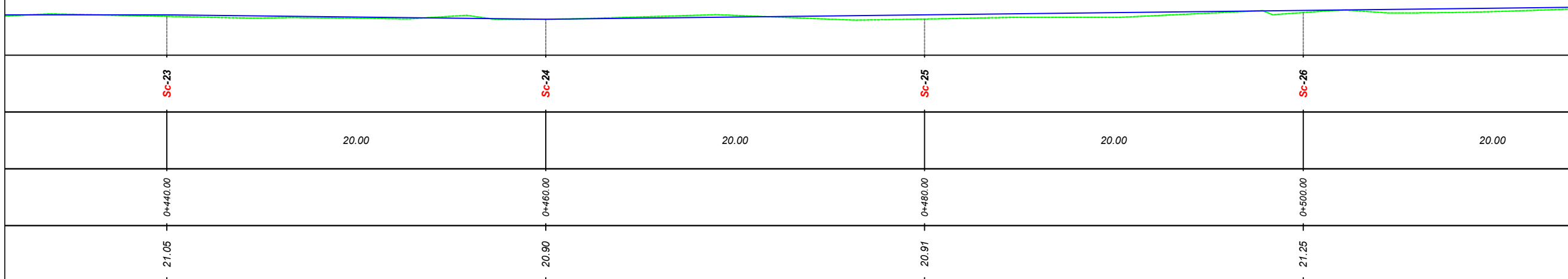

BASHKIA VLORË

DREJTORIA E
URBANISTIKËS

Profili Gjatesor

GJATËSIA - 1050 m
GJERËSIA MESATARE - 5 m
SHKALLA :250

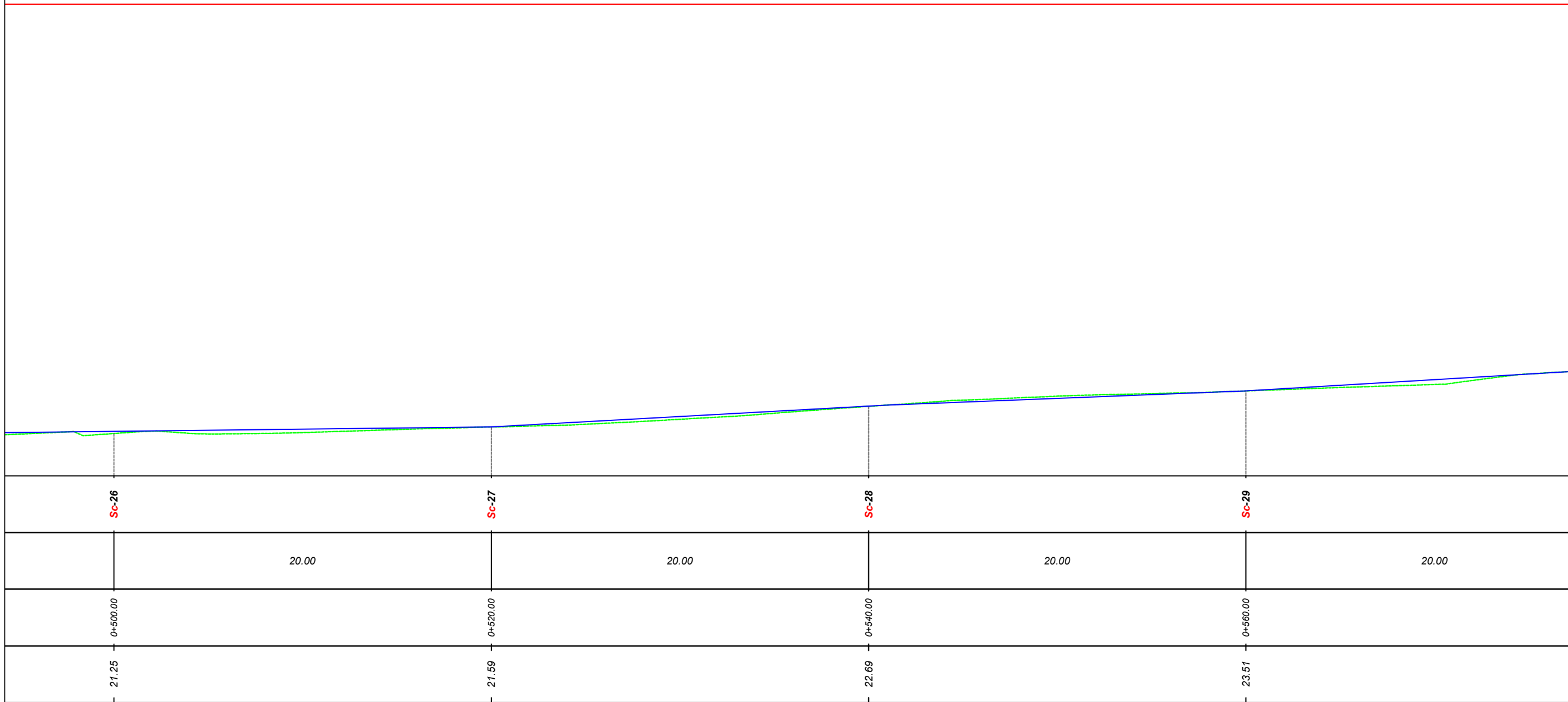

Sc-26

Sc-27

Sc-28

Sc-29

20.00

20.00

20.00

20.00

0+500.00

0+520.00

0+540.00

0+560.00

21.25

21.59

22.69

23.51



BASHKIA VLORË

DREJTORIA E
URBANISTIKËS

atesor

GJATËSIA - 1050 m
GJERËSIA MESATARE - 5 m
SHKALLA :250

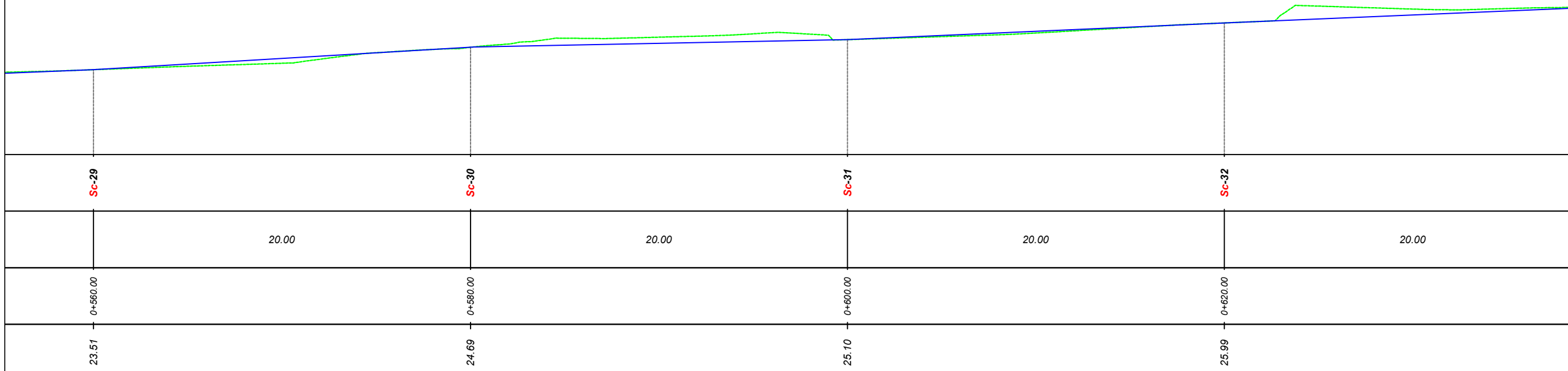

BASHKIA VLORË

DREJTORIA E
URBANISTIKËS

GJATËSIA - 1050 m
 GJERËSIA MESATARE - 5 m
 SHKALLA :250

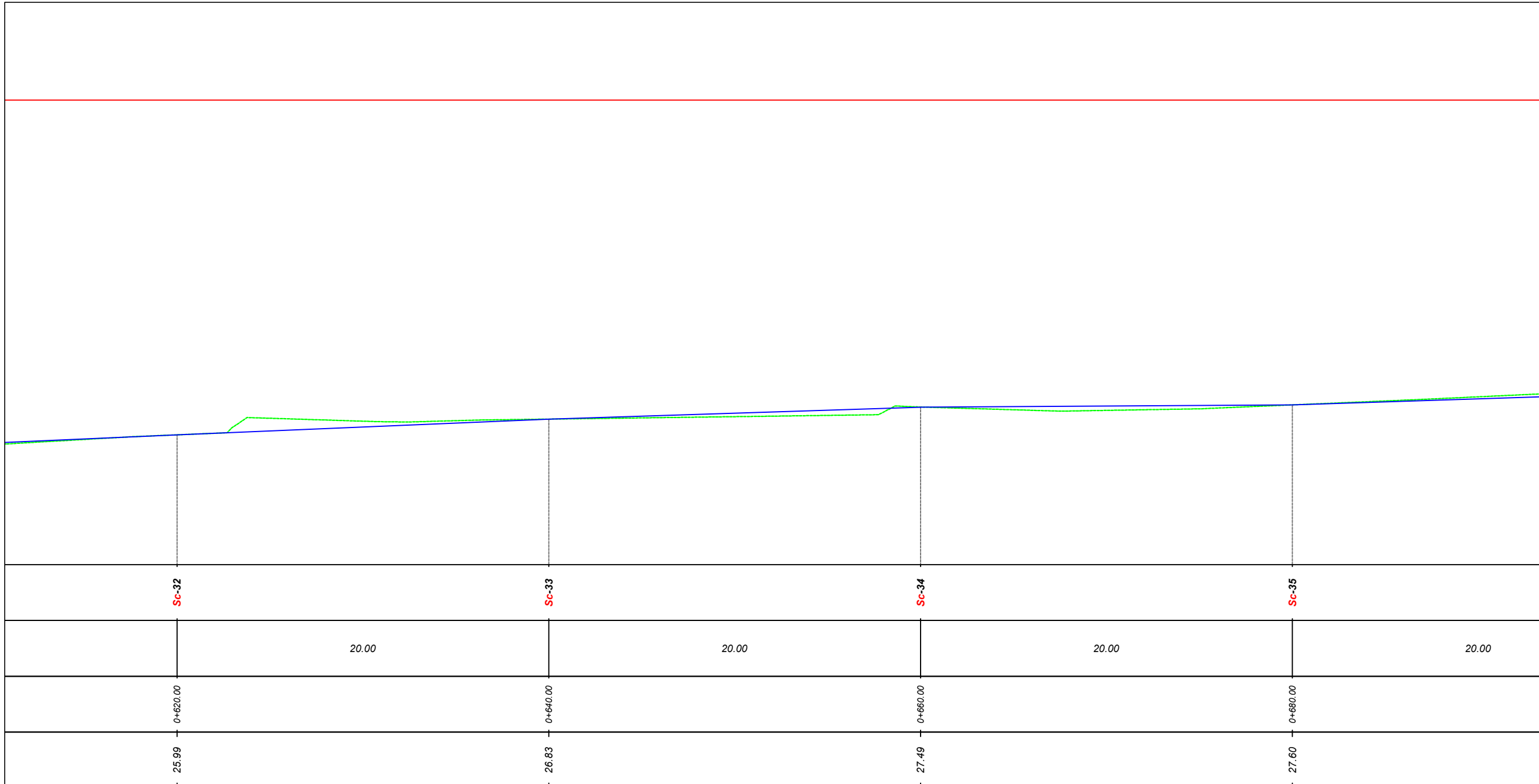

BASHKIA VLORË

DREJTORIA E
 URBANISTIKËS

GJATËSIA - 1050 m
GJERËSIA MESATARE - 5 m
SHKALLA :250

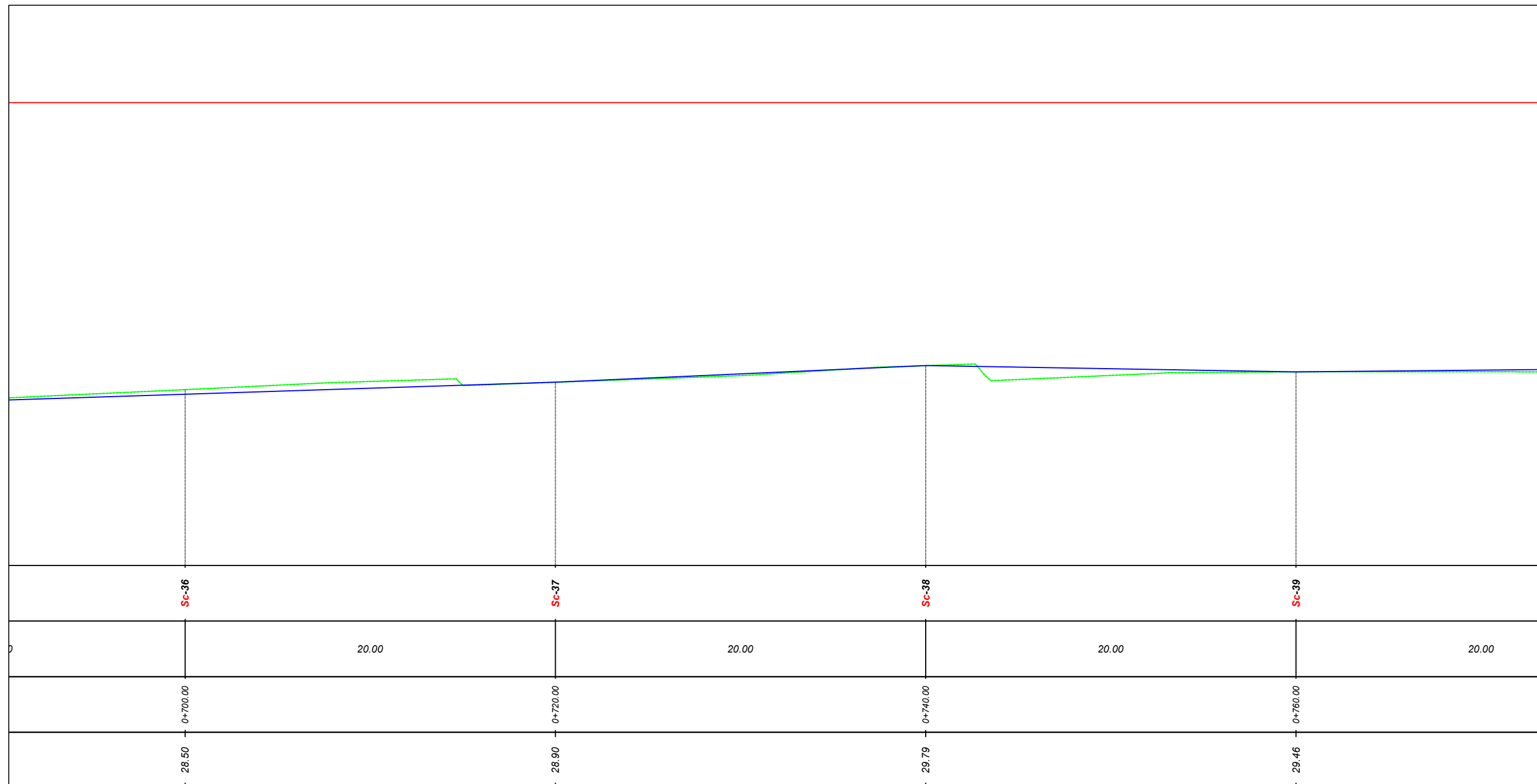

Sc-36

Sc-37

Sc-38

Sc-39

20.00

20.00

20.00

20.00

0+700.00

0+720.00

0+740.00

0+760.00

28.50

28.90

29.79

29.46



BASHKIA VLORË

DREJTORIA E
URBANISTIKËS

GJATËSIA - 1050 m
 GJERËSIA MESATARE - 5 m
 SHKALLA :250

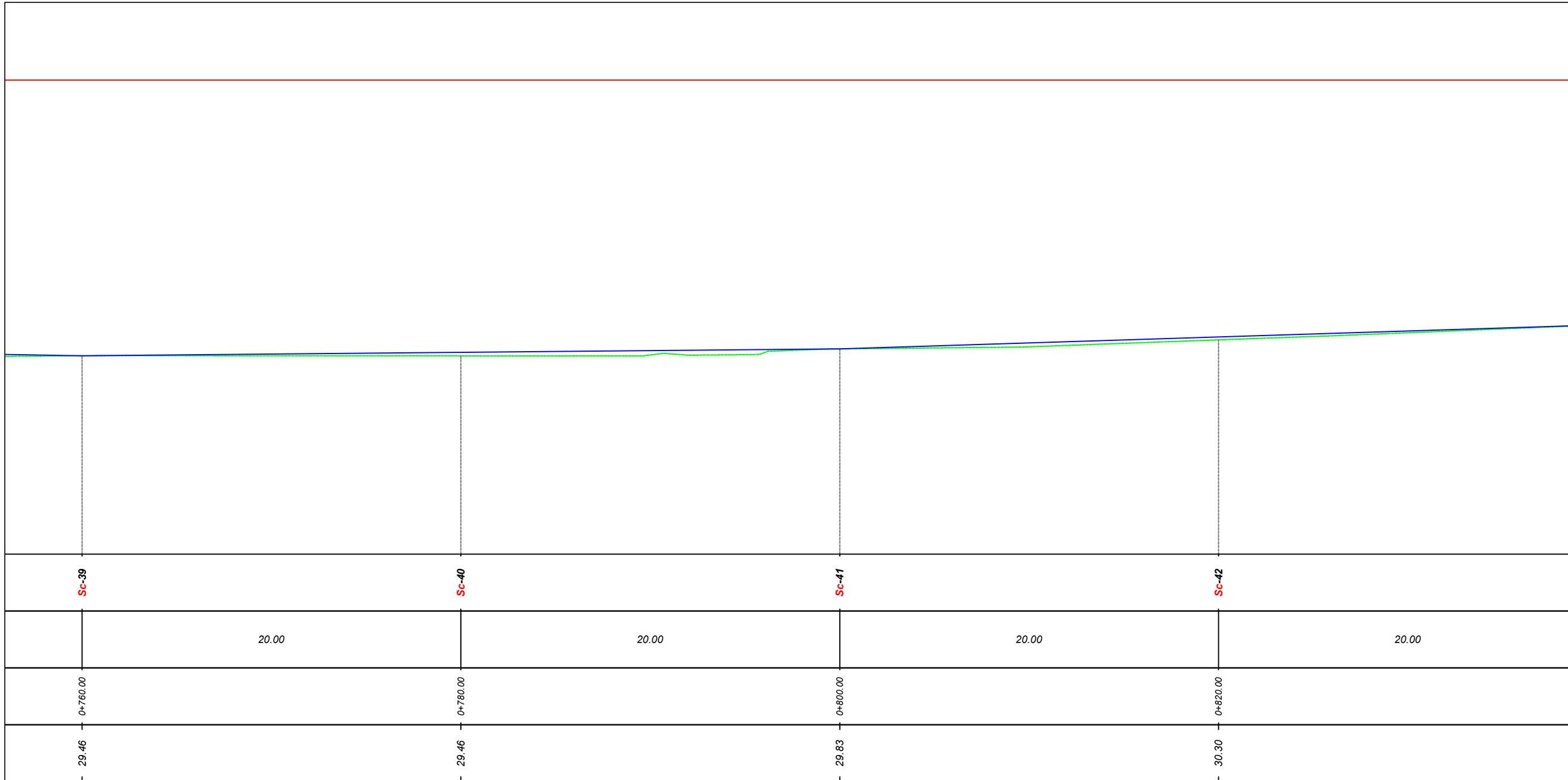

Sc-39

Sc-40

Sc-41

Sc-42

20.00

20.00

20.00

20.00

0+760.00

0+780.00

0+800.00

0+820.00

29.46

29.46

29.83

30.30



BASHKIA VLORË

DREJTORIA E
URBANISTIKËS

GJATËSIA - 1050 m
 GJERËSIA MESATARE - 5 m
 SHKALLA :250

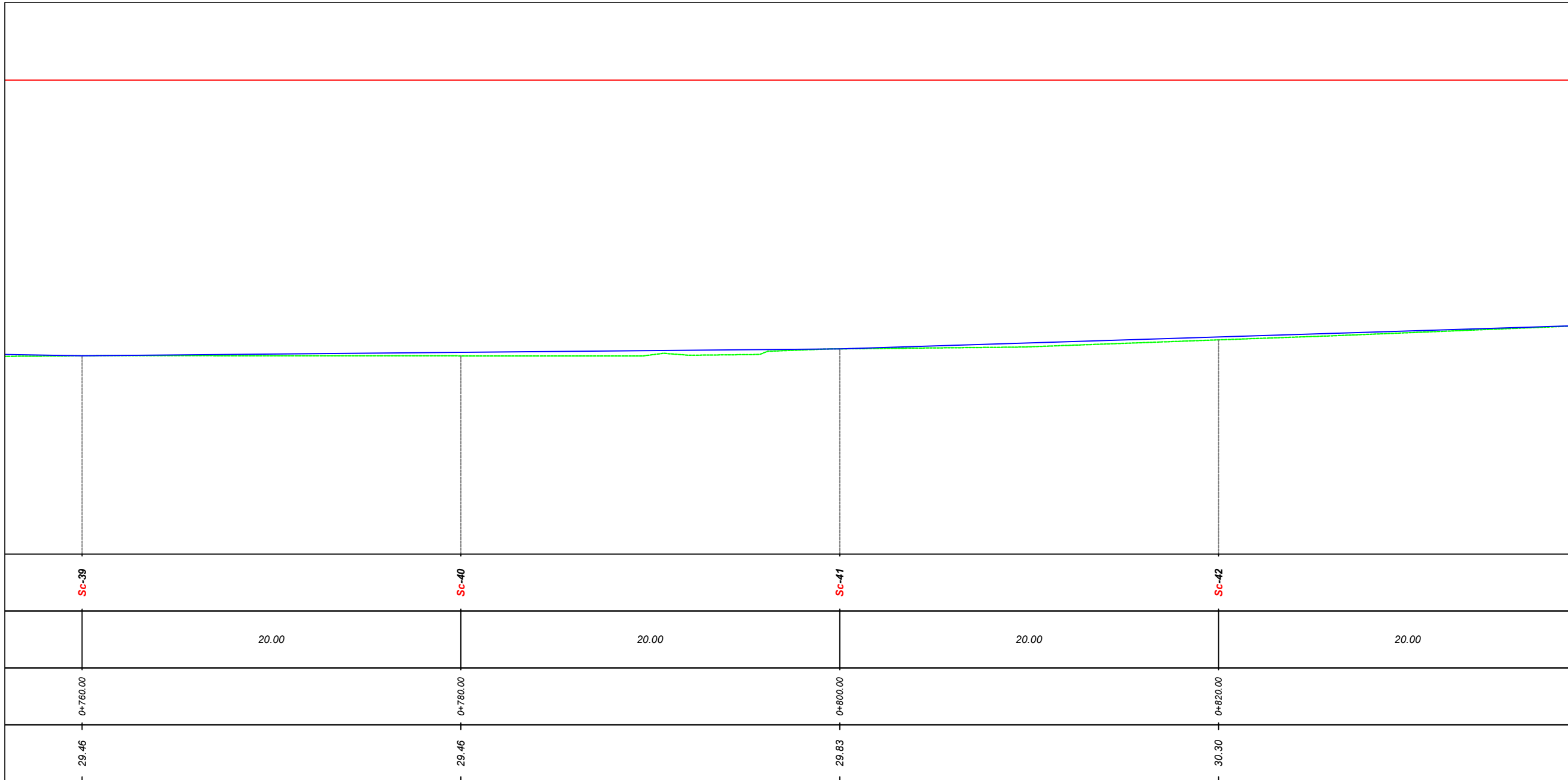

Sc-39

Sc-40

Sc-41

Sc-42

20.00

20.00

20.00

20.00

0+760.00

0+780.00

0+800.00

0+820.00

29.46

29.46

29.83

30.30



BASHKIA VLORË

DREJTORIA E
 URBANISTIKËS

GJATËSIA - 1050 m
 GJERËSIA MESATARE - 5 m
 SHKALLA :250

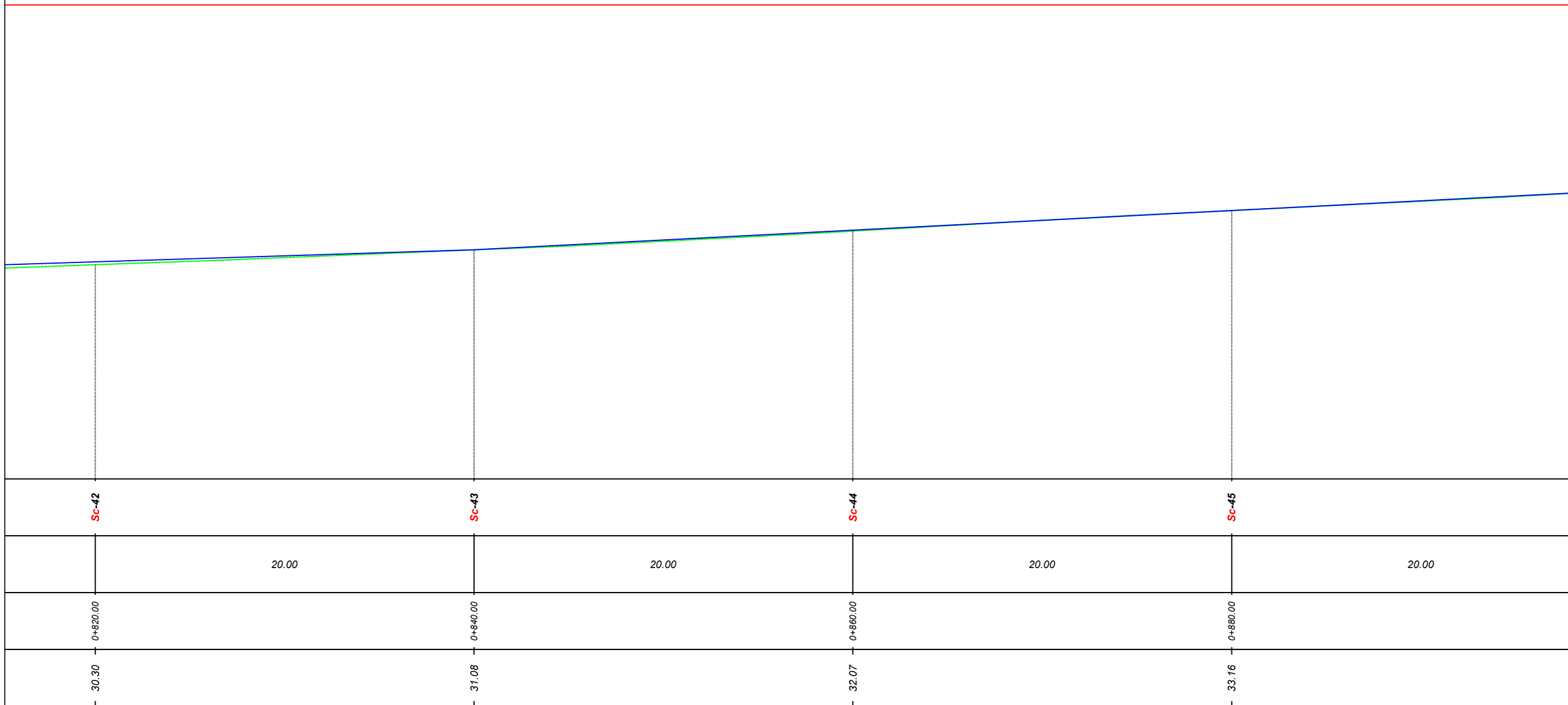

BASHKIA VLORË

DREJTORIA E
 URBANISTIKËS

GJATËSIA - 1050 m
 GJERËSIA MESATARE - 5 m
 SHKALLA :250

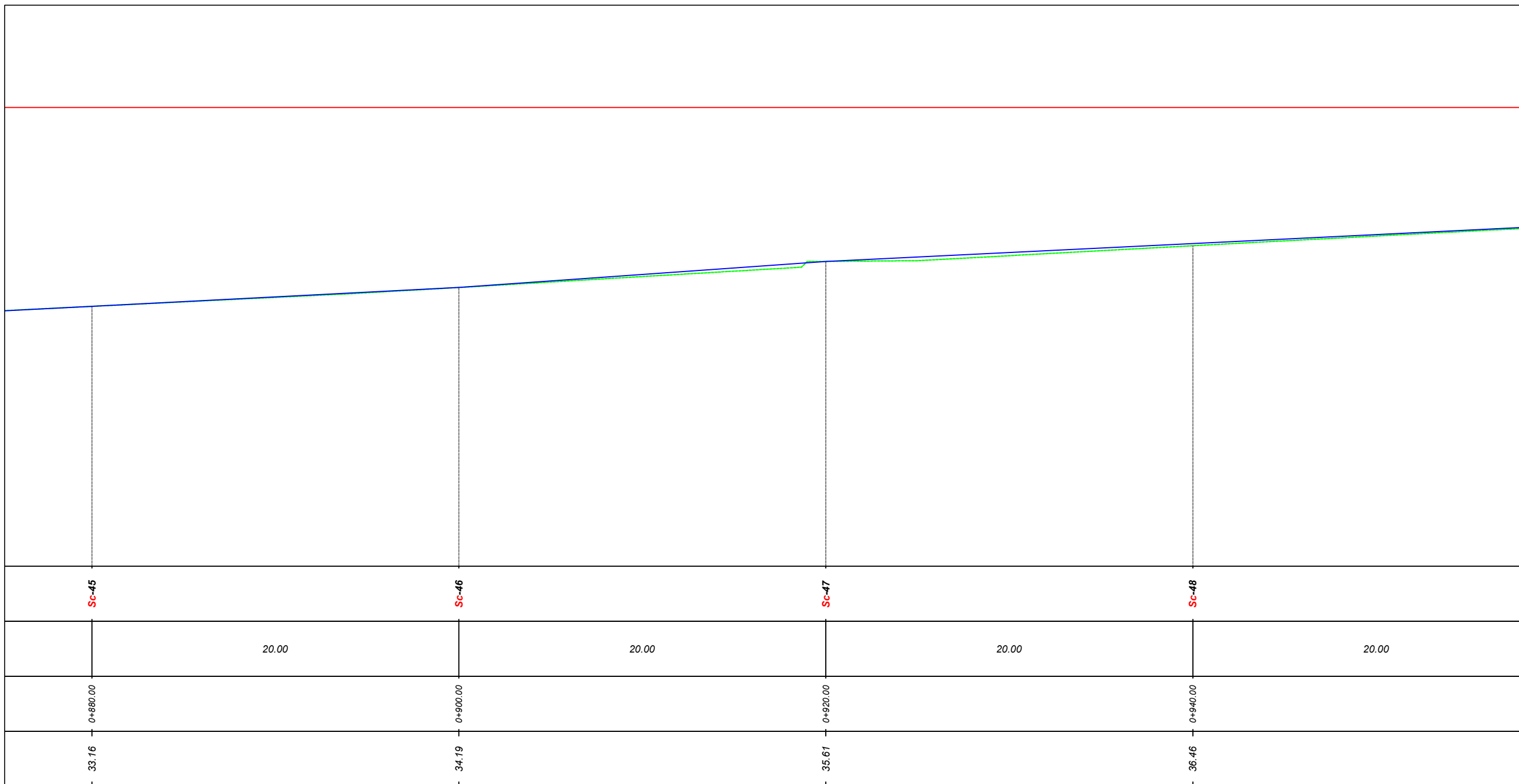

BASHKIA VLORË

DREJTORIA E
 URBANISTIKËS

GJATËSIA - 1050 m
 GJERËSIA MESATARE - 5 m
 SHKALLA :250

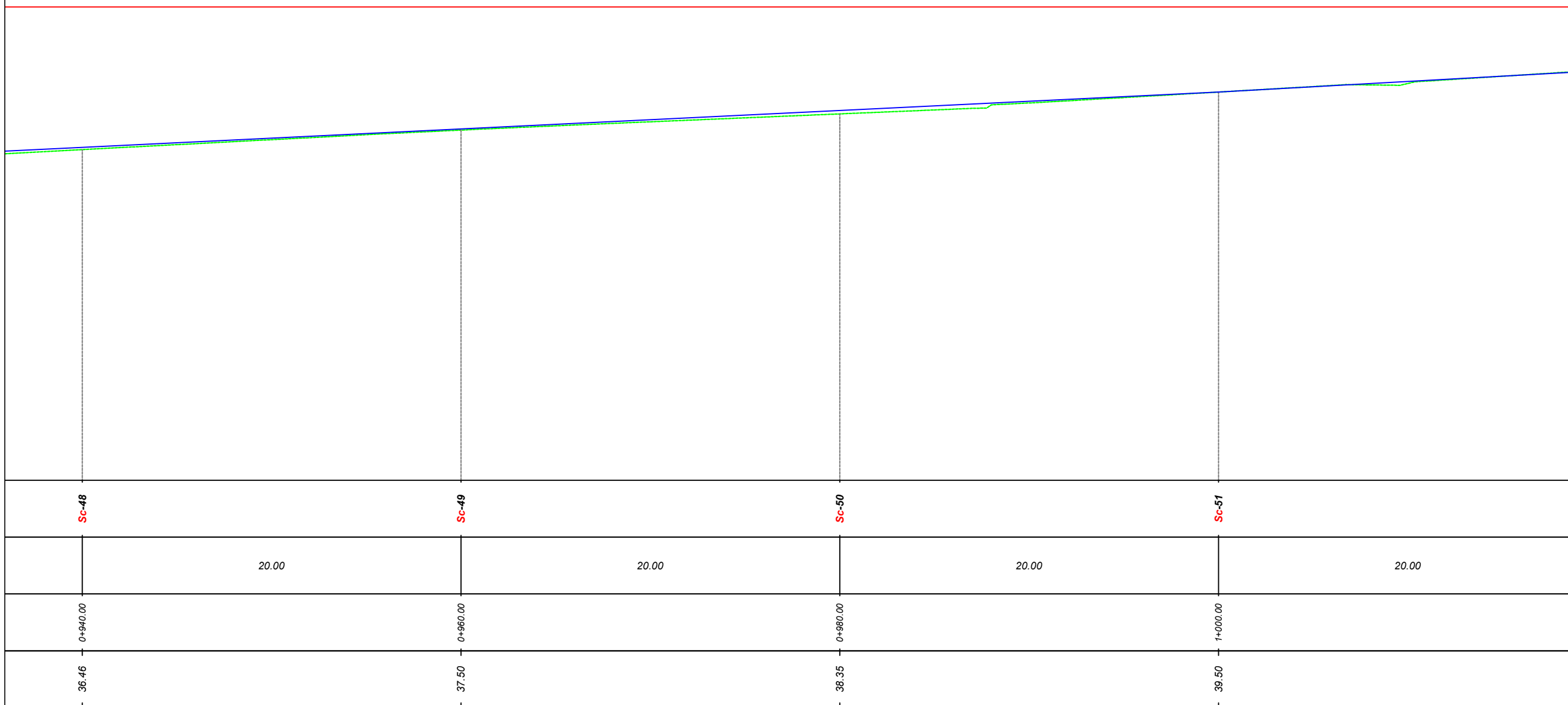

Sc-48

Sc-49

Sc-50

Sc-51

20.00

20.00

20.00

20.00

0+940.00

0+960.00

0+980.00

1+000.00

36.46

37.50

38.35

39.50



BASHKIA VLORË

DREJTORIA E
 URBANISTIKËS

GJATËSIA - 1050 m
 GJERËSIA MESATARE - 5 m
 SHKALLA :250

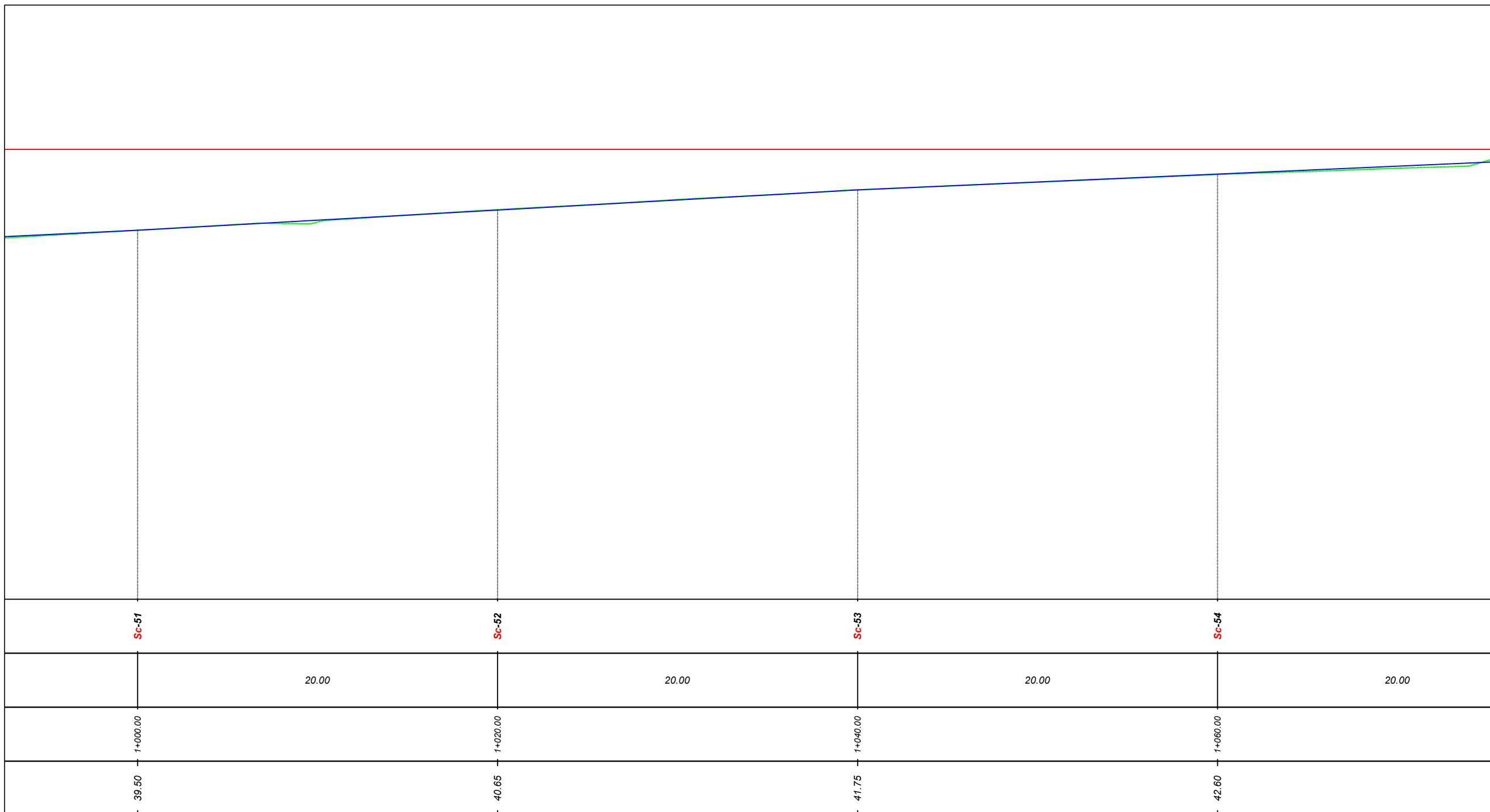

BASHKIA VLORË

DREJTORIA E
 URBANISTIKËS

GJATËSIA - 1050 m
 GJERËSIA MESATARE - 5 m
 SHKALLA :250

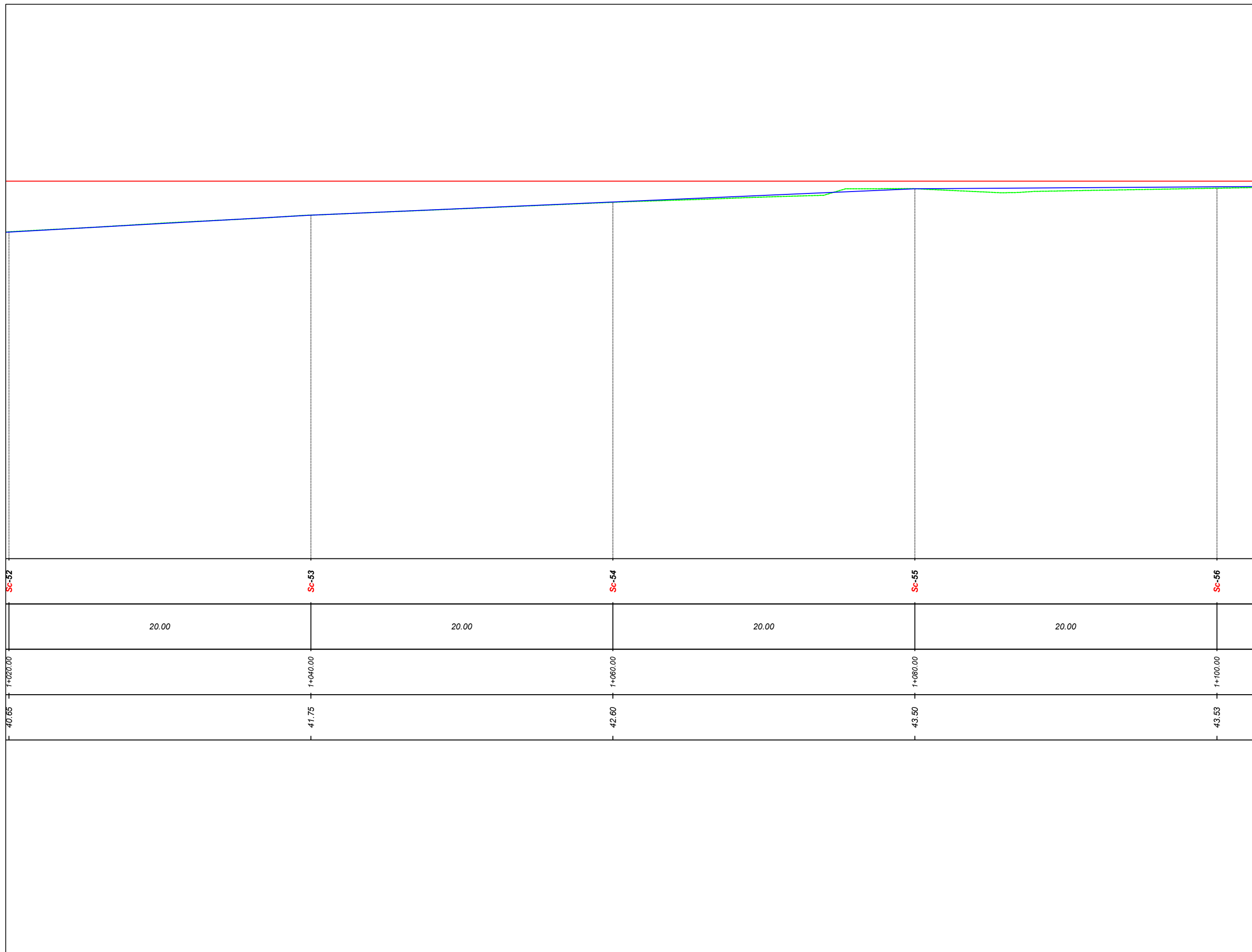

BASHKIA VLORË

DREJTORIA E
 URBANISTIKËS

GJATËSIA - 1050 m
 GJERËSIA MESATARE - 5 m
 SHKALLA :250

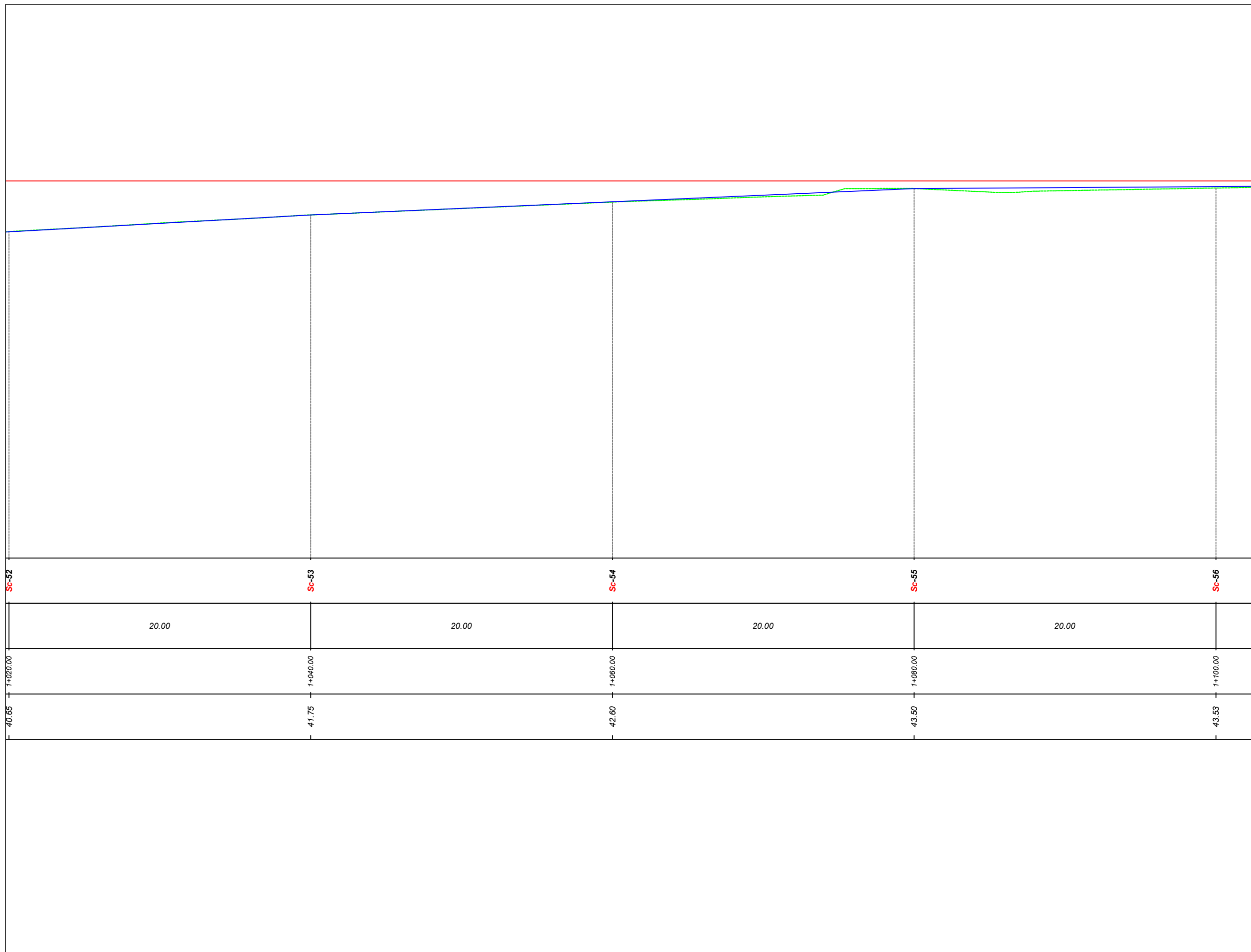

BASHKIA VLORË

DREJTORIA E
 URBANISTIKËS

GJATËSIA - 1050 m
GJERËSIA MESATARE - 5 m
SHKALLA :250

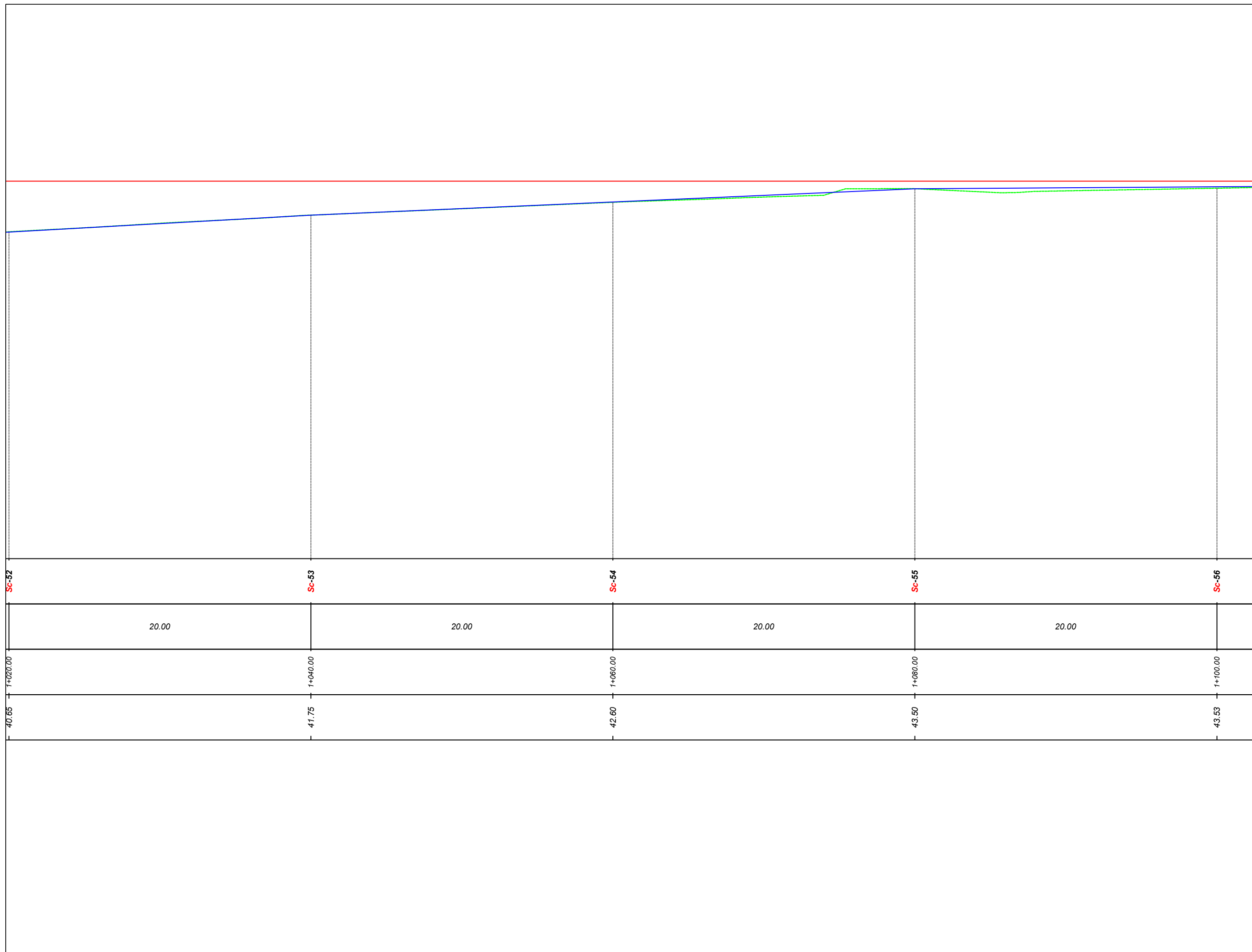

BASHKIA VLORË

DREJTORIA E
URBANISTIKËS

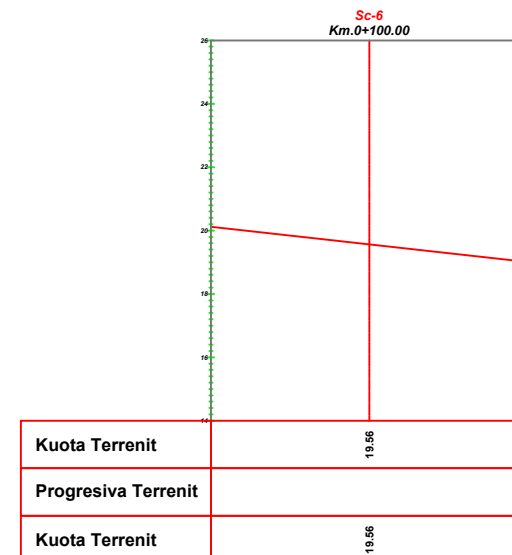
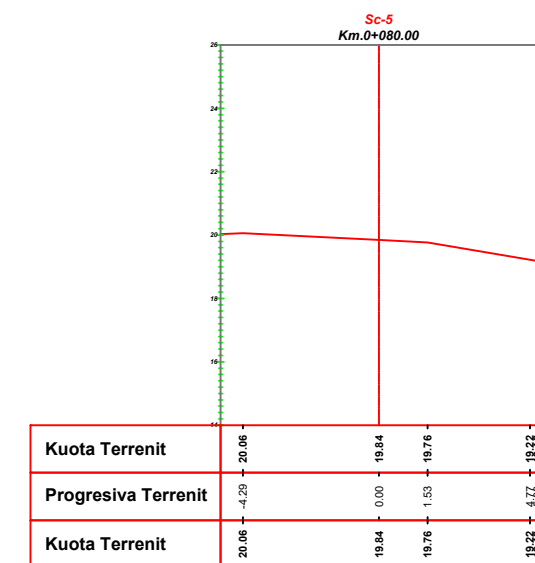
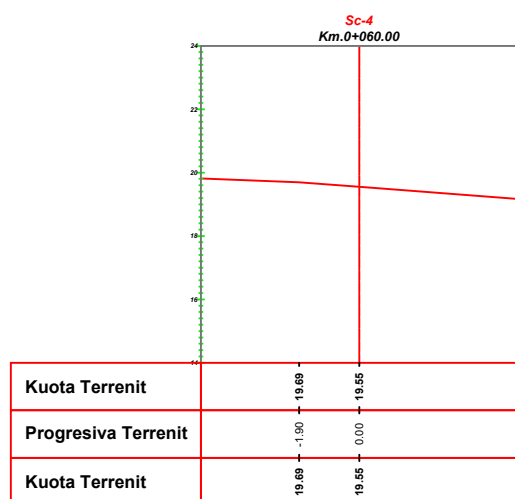
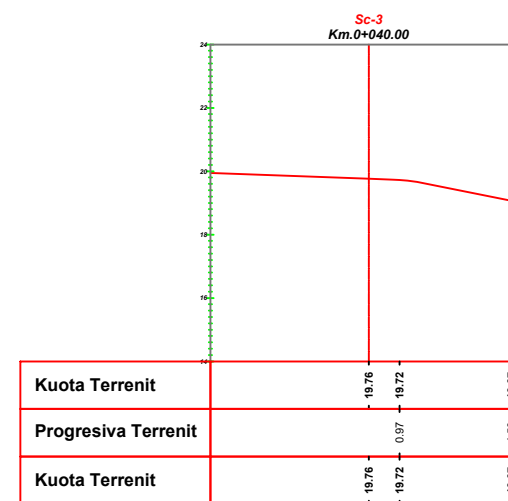
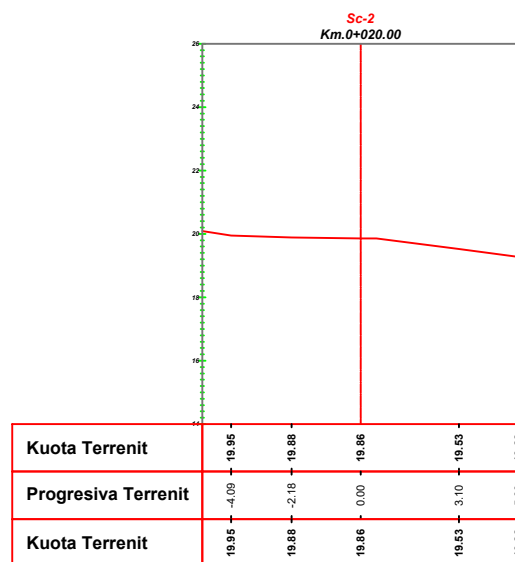
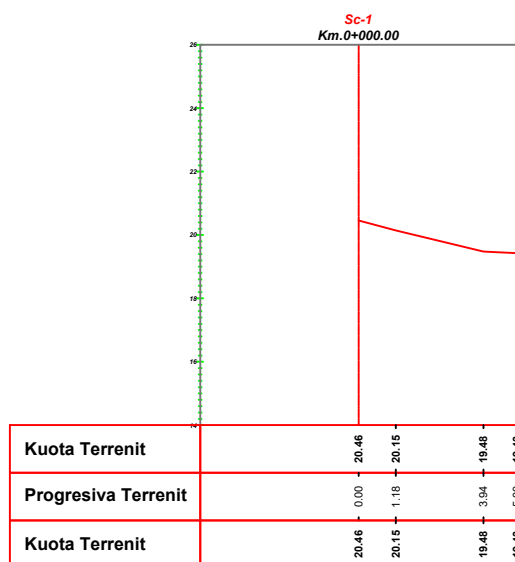

BASHKIA VLORË

DREJTORIA E
URBANISTIKËS

GJATËSIA - 1050 m
 GJERËSIA MESATARE - 5 m
 SHKALLA :250

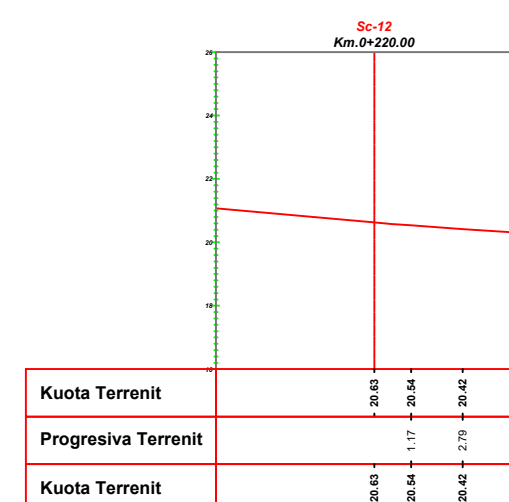
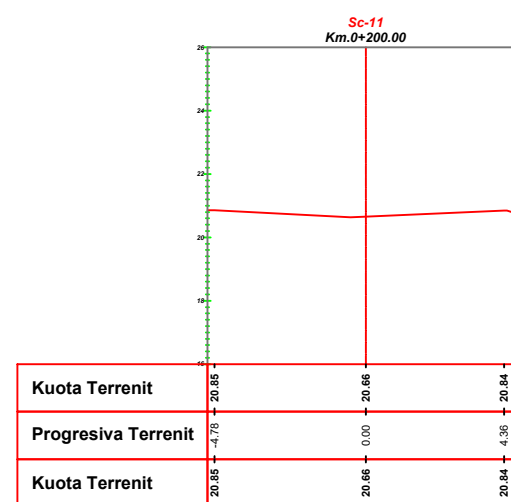
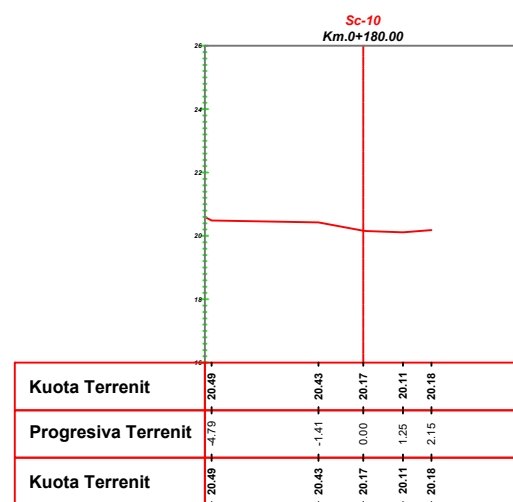
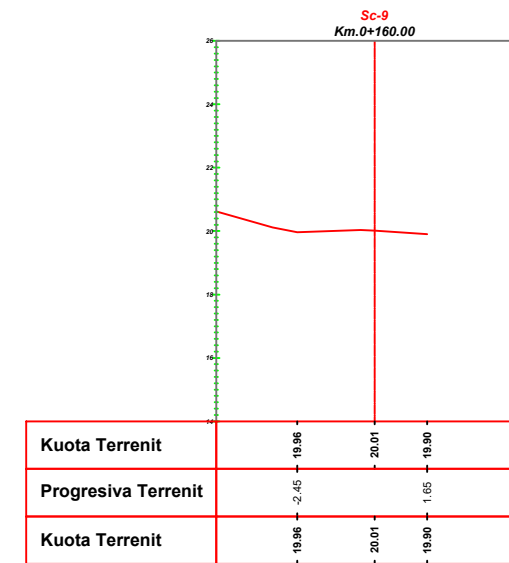
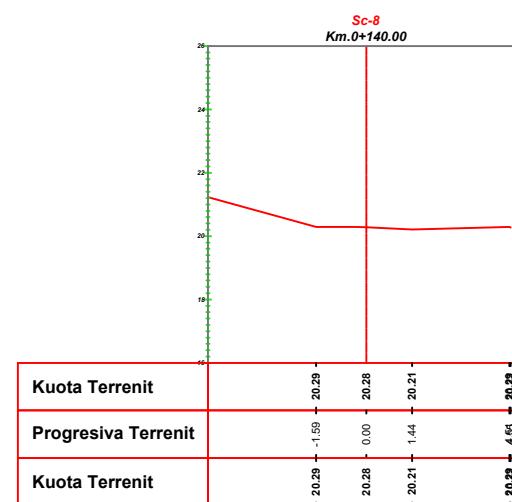
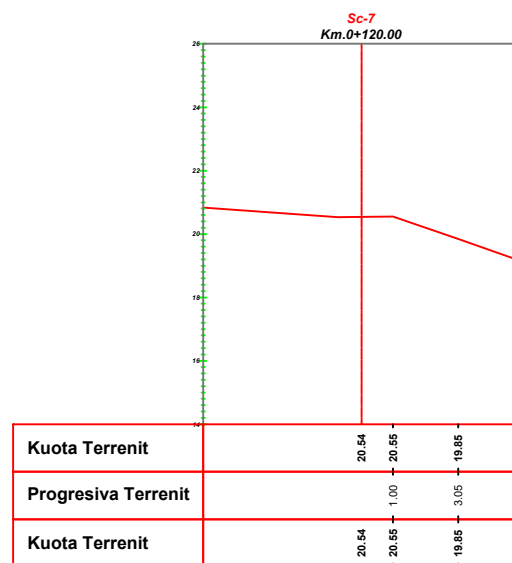

BASHKIA VLORË

DREJTORIA E
URBANISTIKËS

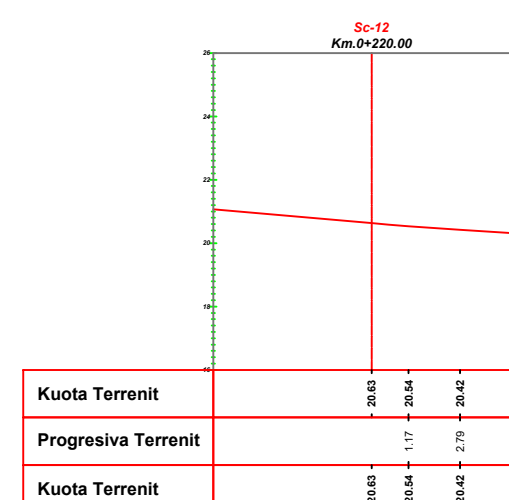
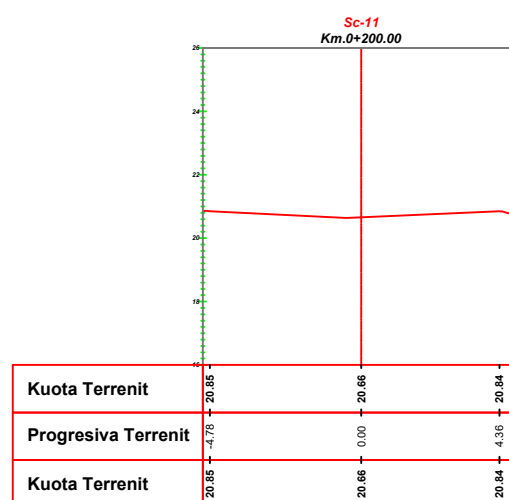
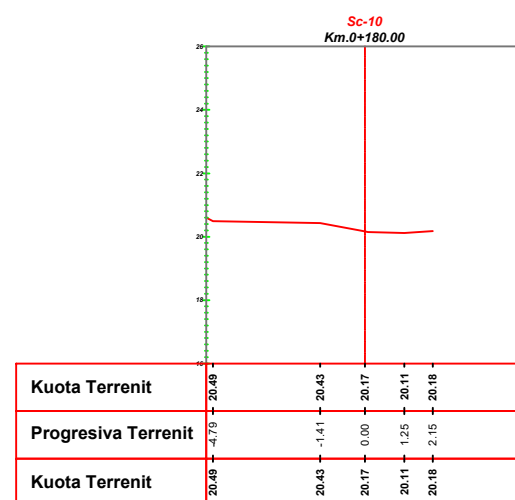
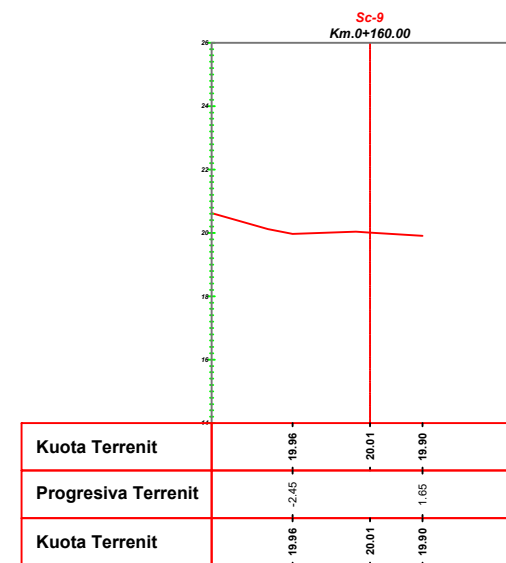
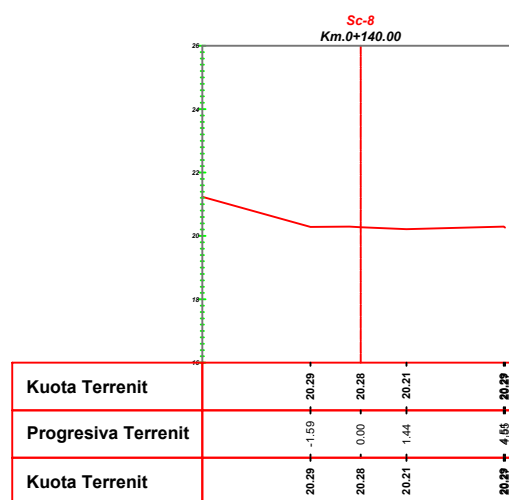
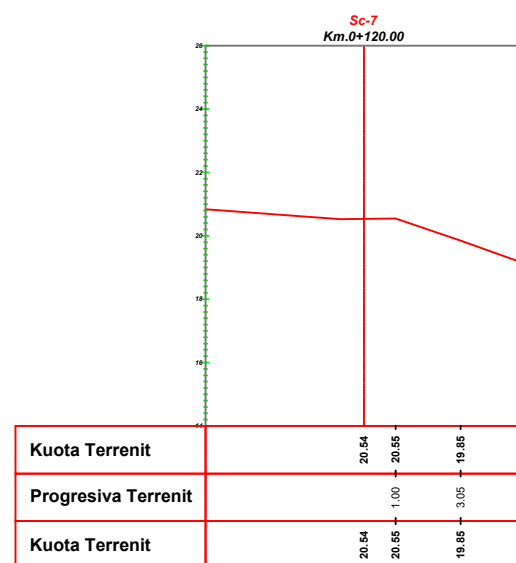

BASHKIA VLORE

DREJTORIA E
URBANISTIKËS

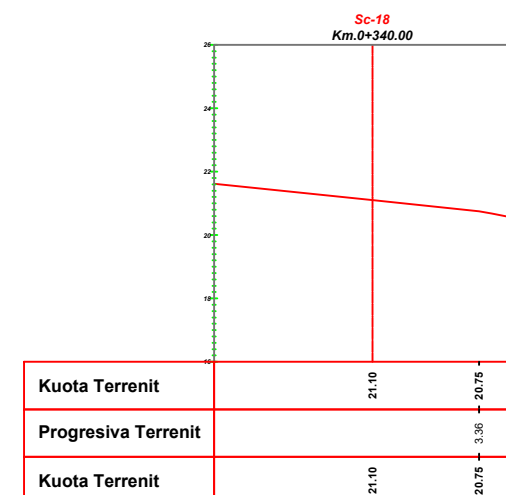
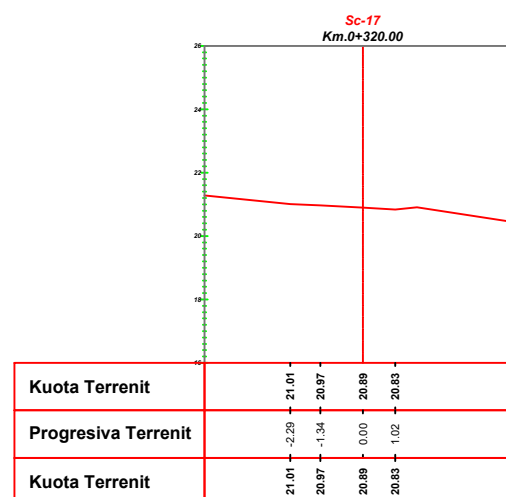
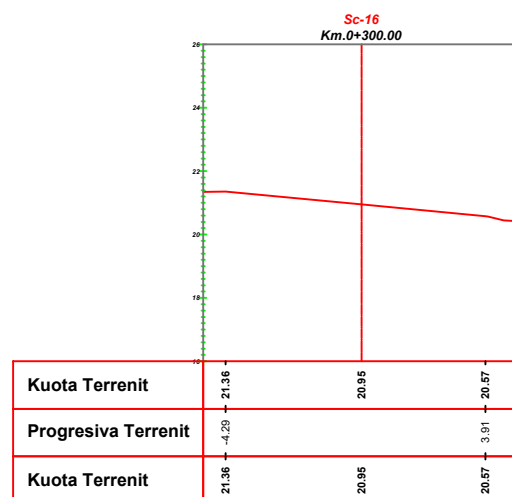
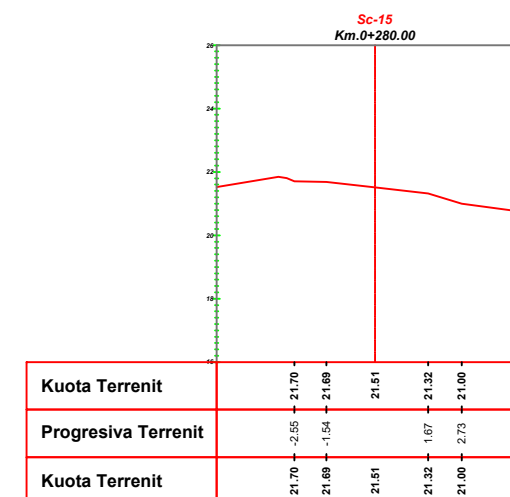
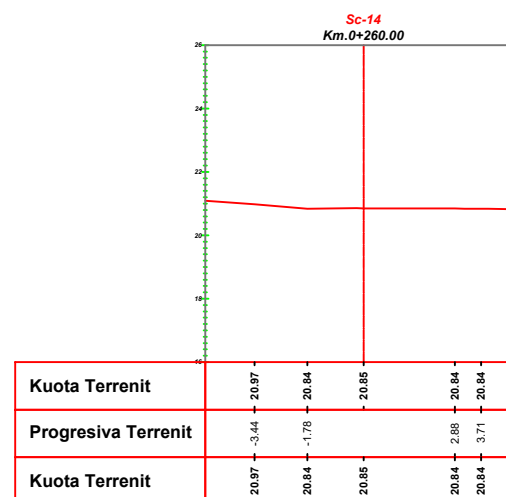
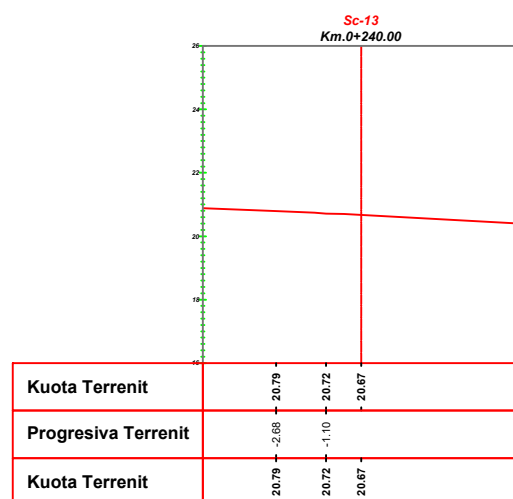

BASHKIA VLORË

DREJTORIA E
URBANISTIKËS

GJATËSIA - 1050 m
 GJERËSIA MESATARE - 5 m
 SHKALLA :250

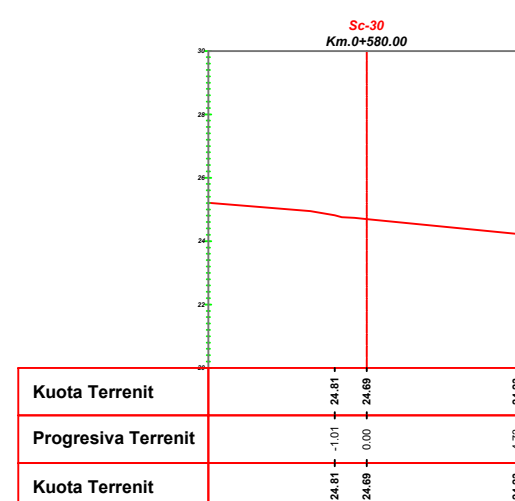
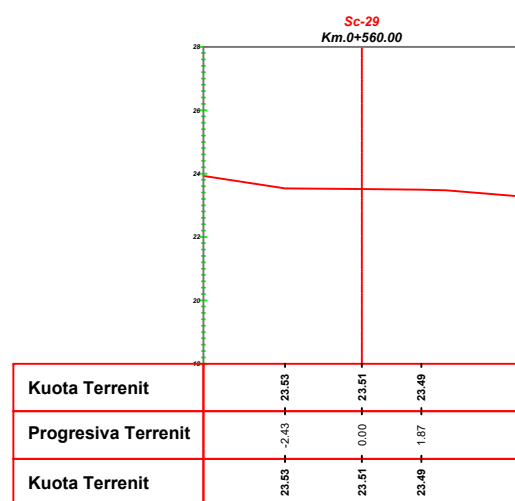
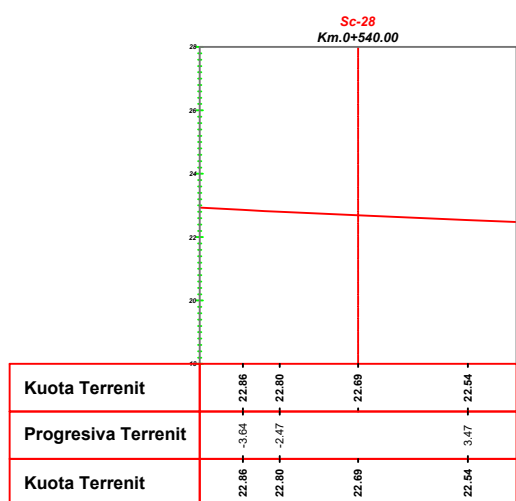
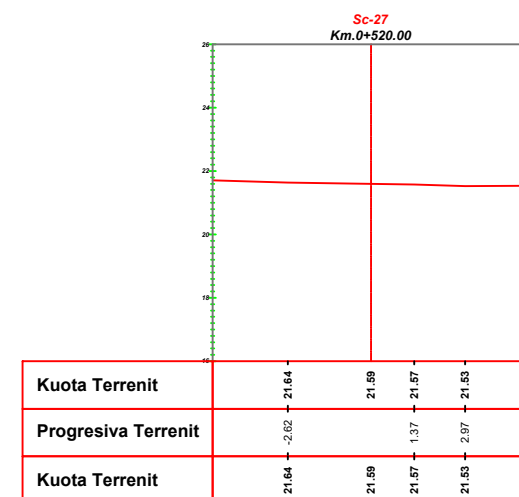
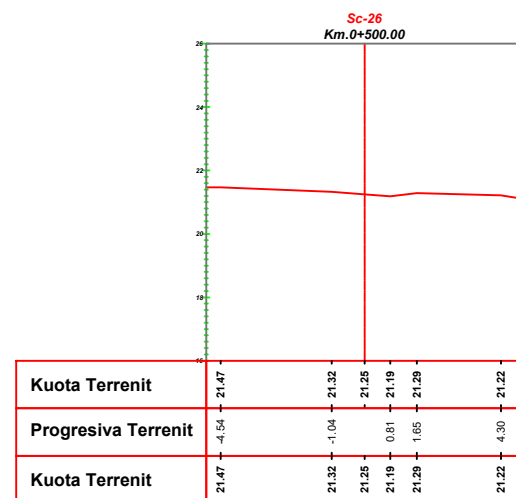
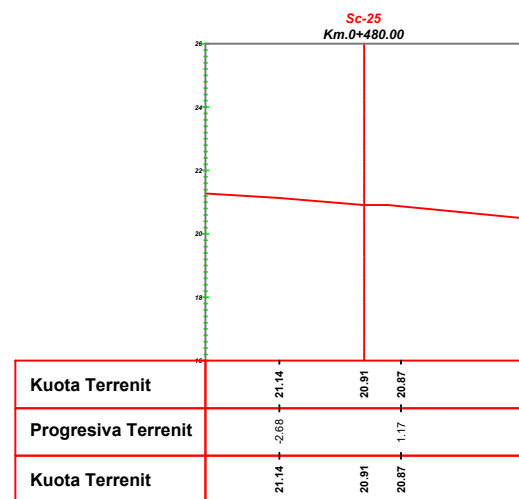

BASHKIA VLORË

DREJTORIA E
URBANISTIKËS

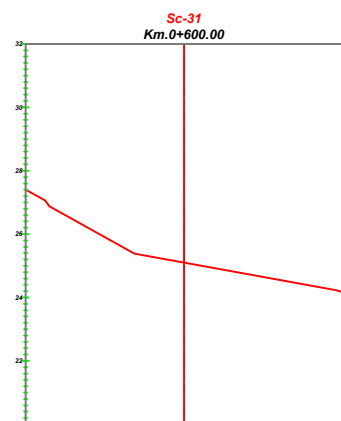

Kuota Terrenit	26.88	25.38	25.10	24.23
Progresiva Terrenit	-4.25	-1.56	0.00	4.70
Kuota Terrenit	26.88	25.38	25.10	24.23

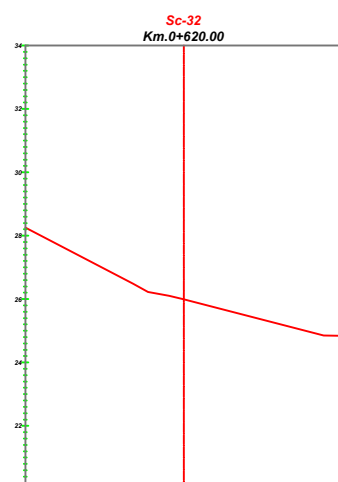

Kuota Terrenit	26.22	26.27	25.95	24.85
Progresiva Terrenit	-1.13			4.42
Kuota Terrenit	26.22	26.27	25.95	24.85

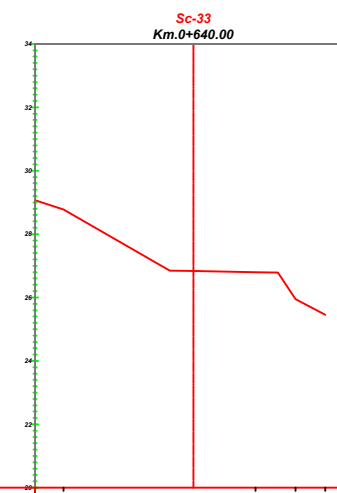

Kuota Terrenit	26.78	26.83	26.80	25.95	25.45
Progresiva Terrenit	-4.11		1.96	3.22	4.16
Kuota Terrenit	26.78	26.83	26.80	25.95	25.45

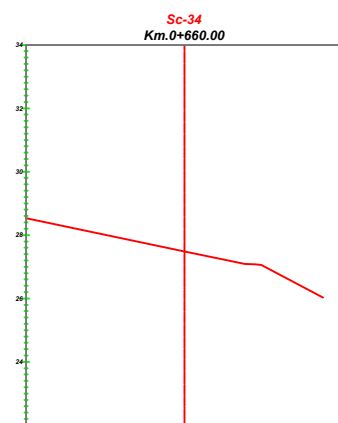

Kuota Terrenit	27.48	27.09	26.03
Progresiva Terrenit		1.91	4.38
Kuota Terrenit	27.48	27.09	26.03

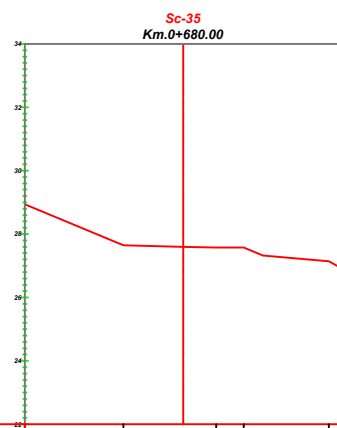

Kuota Terrenit	27.65	27.60	27.57	27.58	27.14
Progresiva Terrenit	-1.89		1.04	1.91	4.60
Kuota Terrenit	27.65	27.60	27.57	27.58	27.14

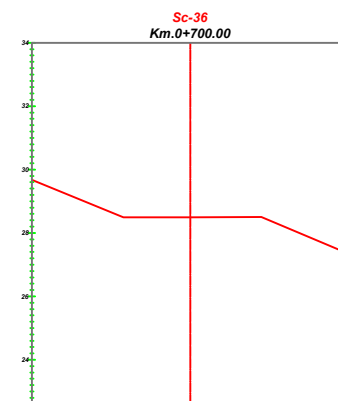

Kuota Terrenit	28.48	28.50	28.51
Progresiva Terrenit	-2.07		2.24
Kuota Terrenit	28.48	28.50	28.51



BASHKIA VLORE

DREJTORIA E
URBANISTIKËS

GJATËSIA - 1050 m
 GJERËSIA MESATARE - 5 m
 SHKALLA :250

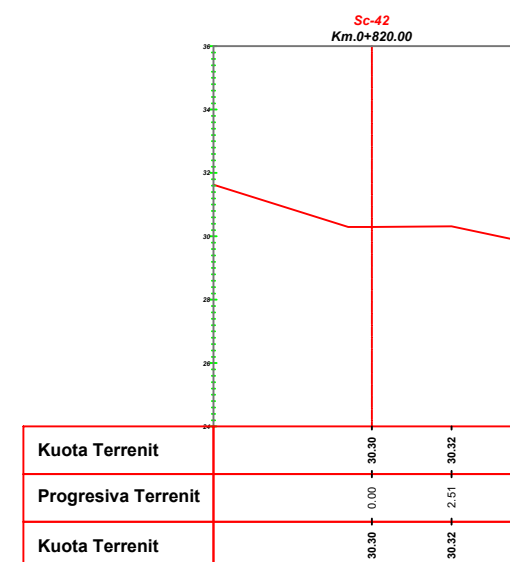
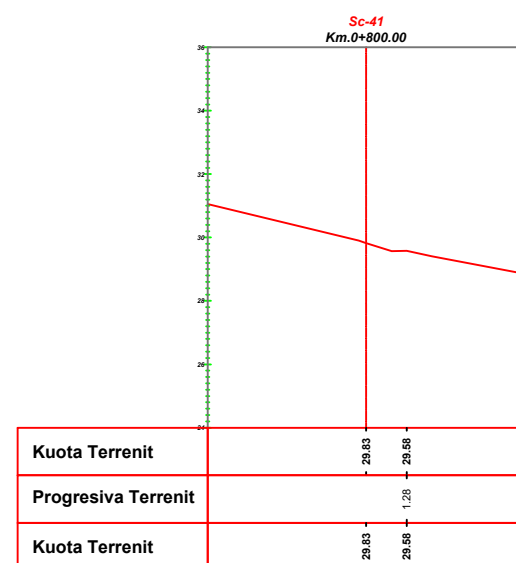
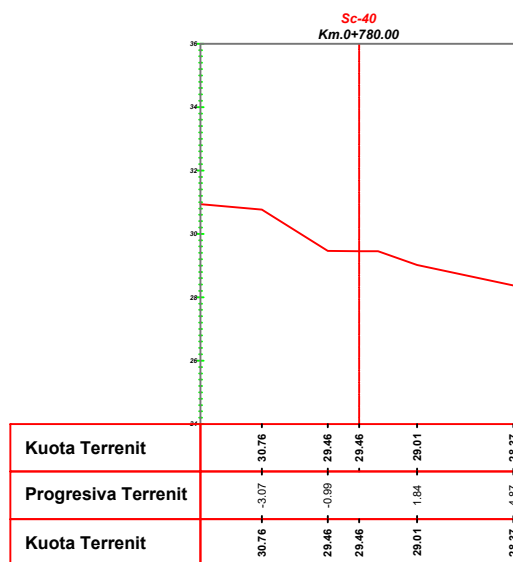
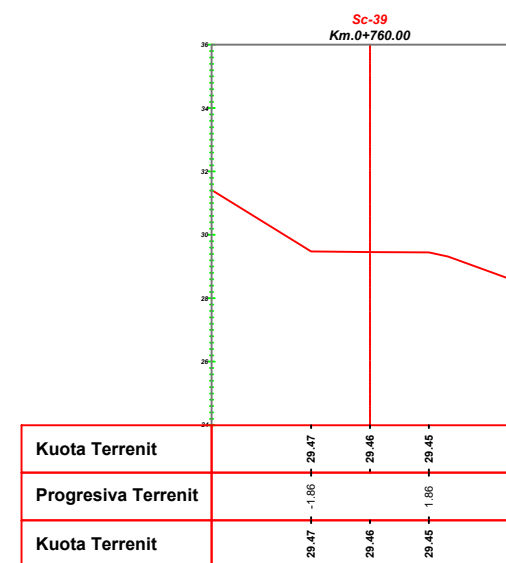
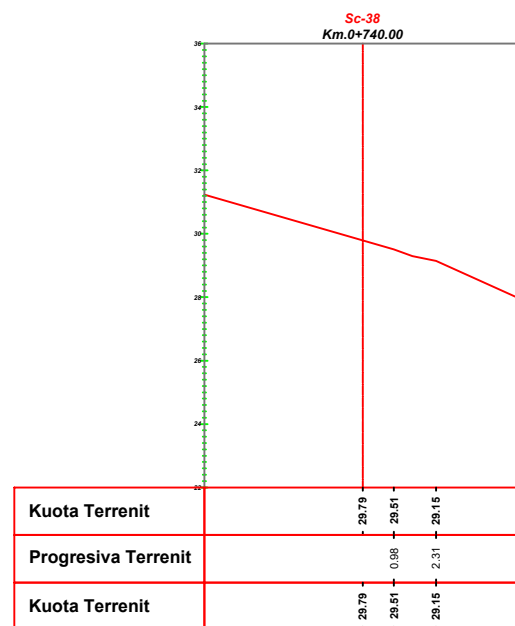
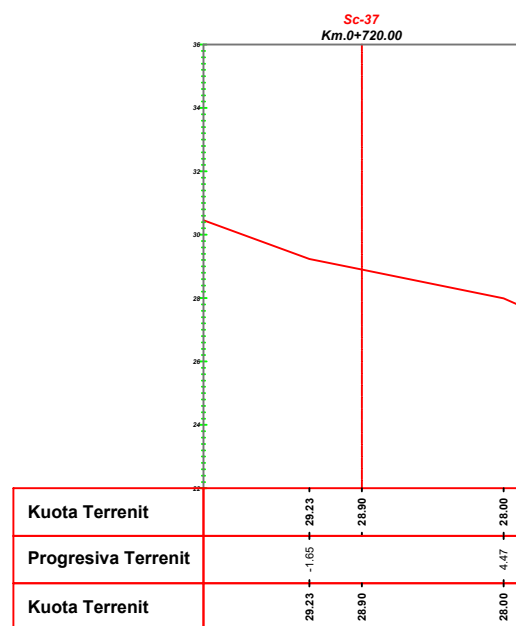

BASHKIA VLORË

DREJTORIA E
URBANISTIKËS

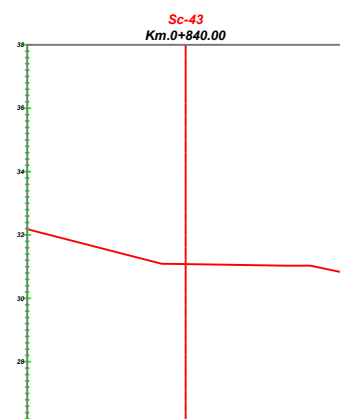

Kuota Terrenit		31.08	31.03
Progresiva Terrenit		0.00	3.16
Kuota Terrenit		31.08	31.03

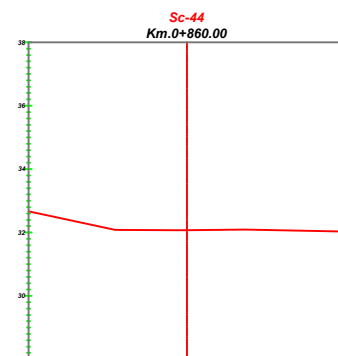

Kuota Terrenit		32.08	32.07	32.09	32.04
Progresiva Terrenit		-2.26	0.00	1.84	-4.89
Kuota Terrenit		32.08	32.07	32.09	32.04

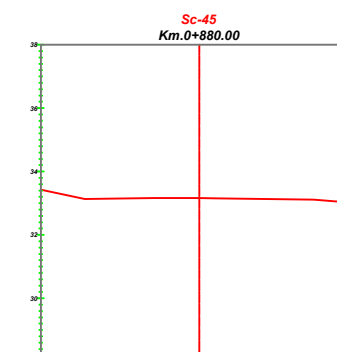

Kuota Terrenit		33.13	33.17	33.16	33.12
Progresiva Terrenit		-3.61	-1.44		3.61
Kuota Terrenit		33.13	33.17	33.16	33.12

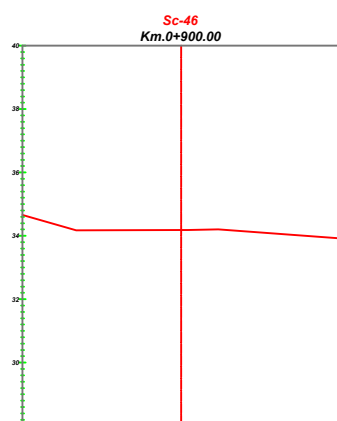

Kuota Terrenit		34.17	34.19	34.21
Progresiva Terrenit		-3.31		1.18
Kuota Terrenit		34.17	34.19	34.21

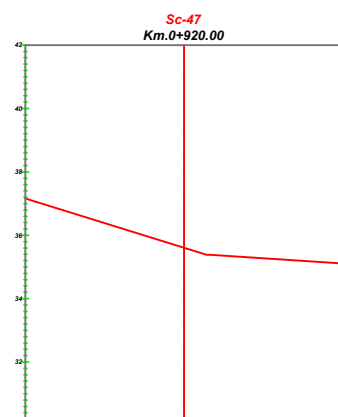

Kuota Terrenit		35.61	35.39
Progresiva Terrenit			0.84
Kuota Terrenit		35.61	35.39

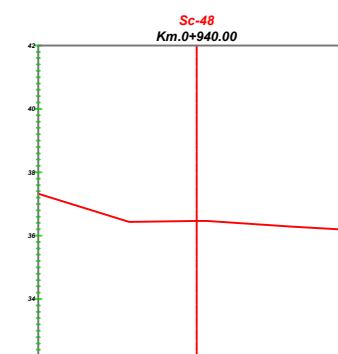

Kuota Terrenit		36.43	36.46	36.29
Progresiva Terrenit		-2.13		3.03
Kuota Terrenit		36.43	36.46	36.29



BASHKIA VLORË

DREJTORIA E
 URBANISTIKËS

GJATËSIA - 1050 m
 GJERËSIA MESATARE - 5 m
 SHKALLA :250

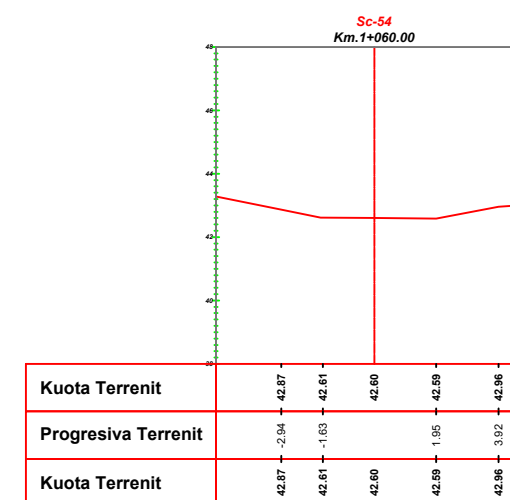
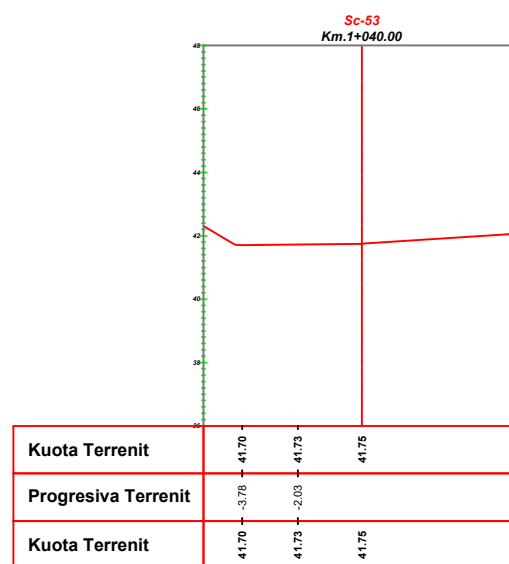
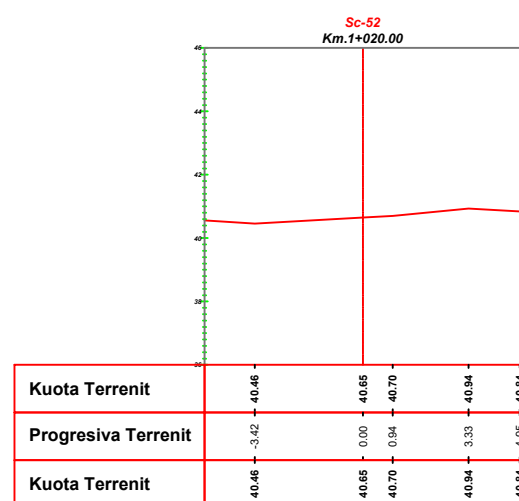
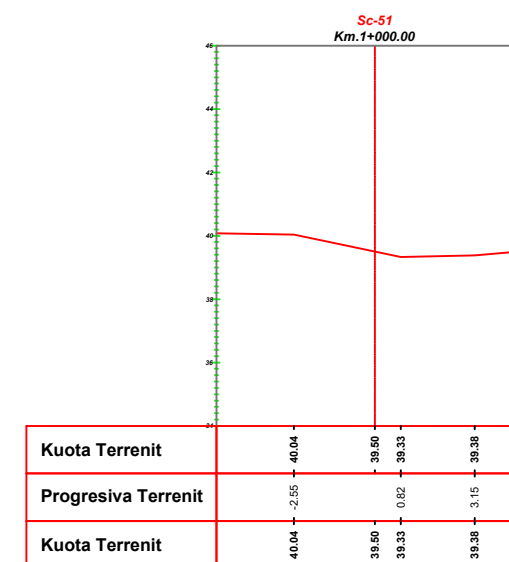
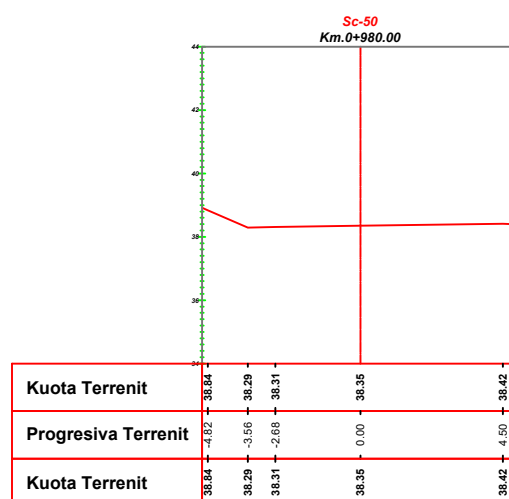
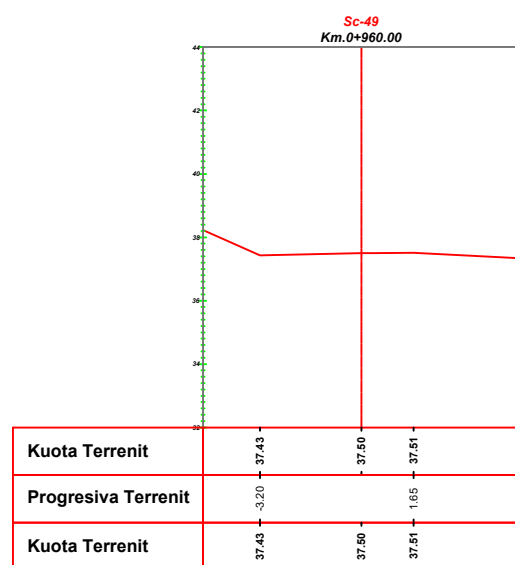

BASHKIA VLORË

DREJTORIA E
URBANISTIKËS

GJATËSIA - 1050 m
 GJERËSIA MESATARE - 5 m
 SHKALLA :250

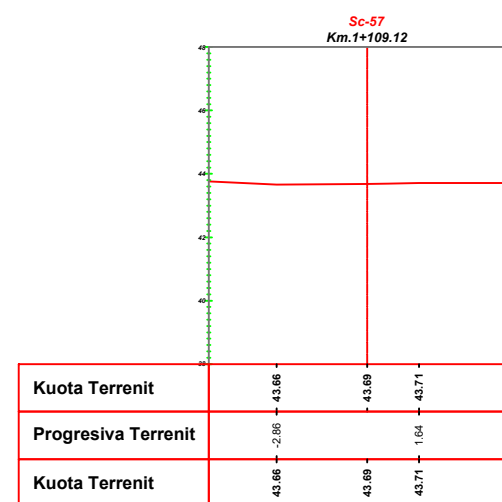
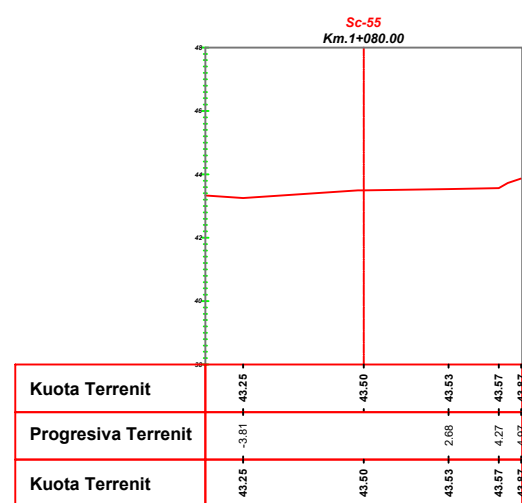
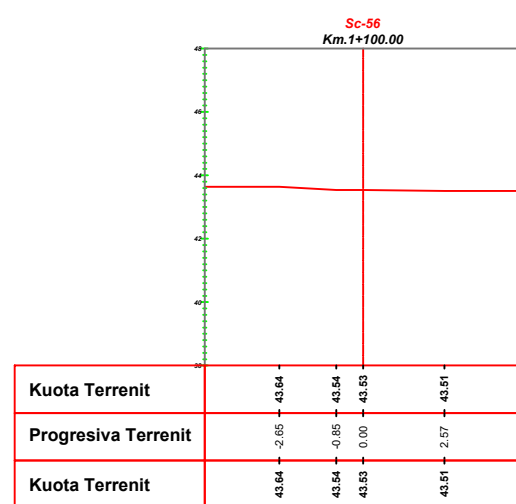

BASHKIA VLORË

DREJTORIA E
URBANISTIKËS

GJATËSIA - 615 m
GJERËSIA MESATARE - 4.5-6.5 m

SHKALLA :500

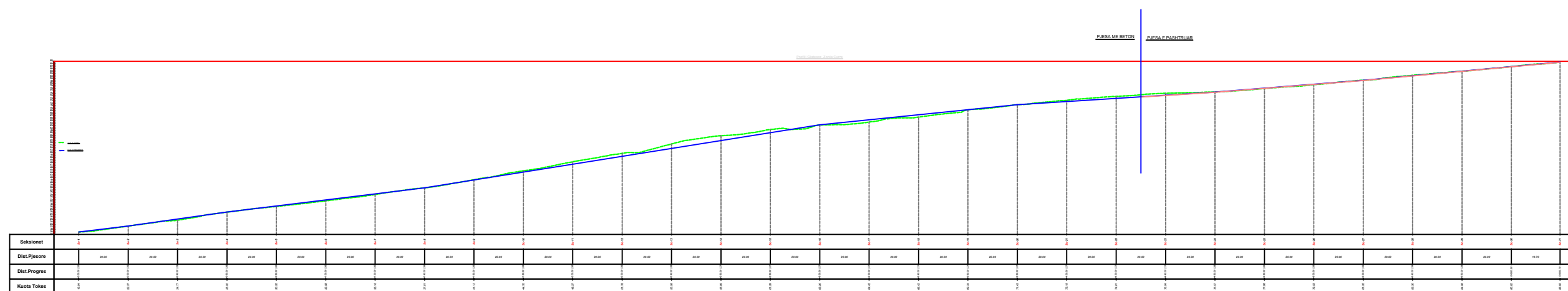

BASHKIA VJORË

DREJTORIA E
URBANISTIKËS

SHKALLA :250

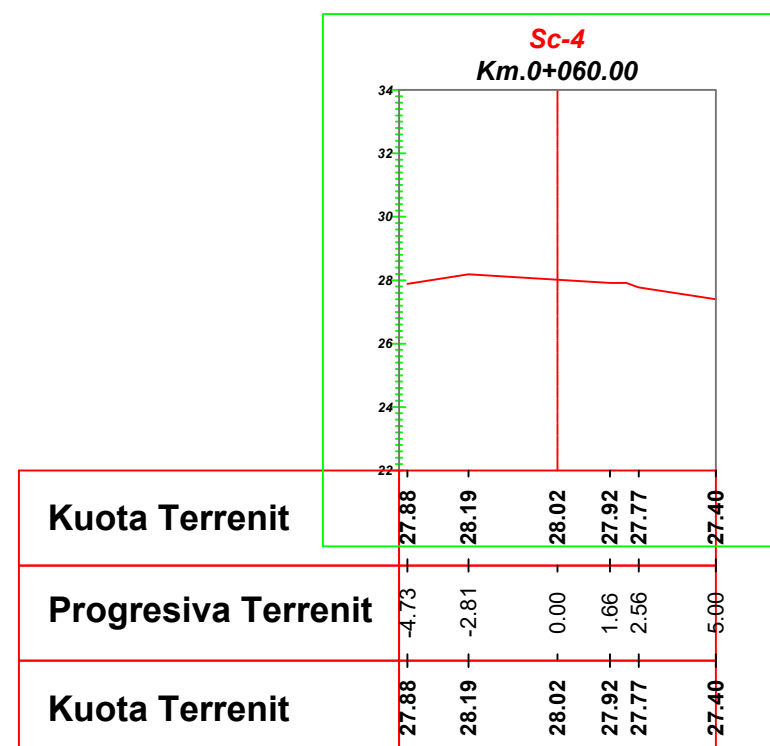
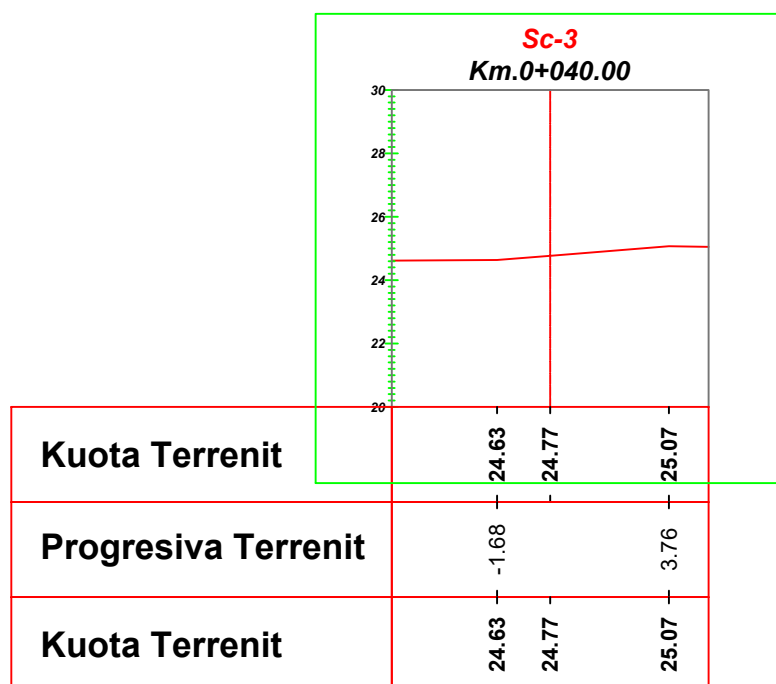
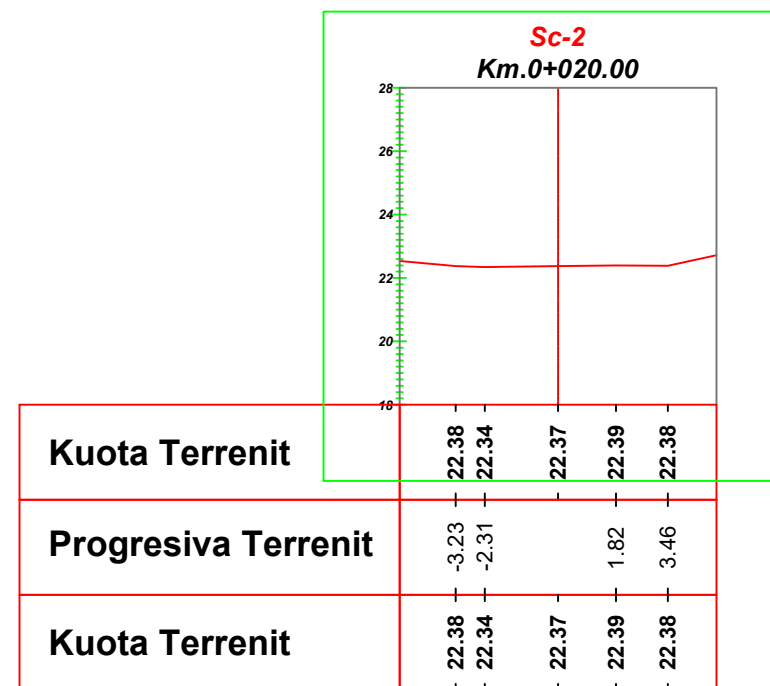
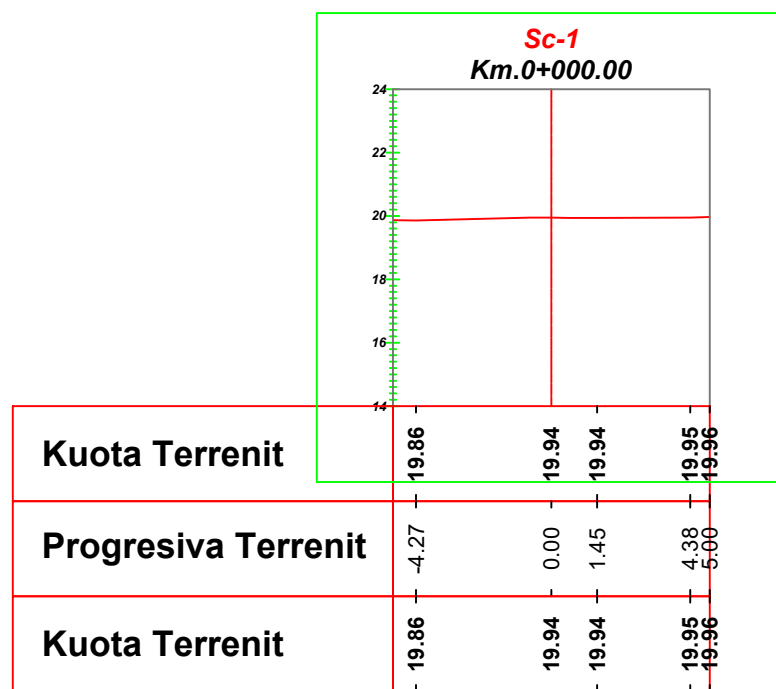

BASHKIA VLORË

DREJTORIA E
URBANISTIKËS

GJATËSIA - 615 m
GJERËSIA MESATARE - 4.5-6.5 m

SHKALLA :250

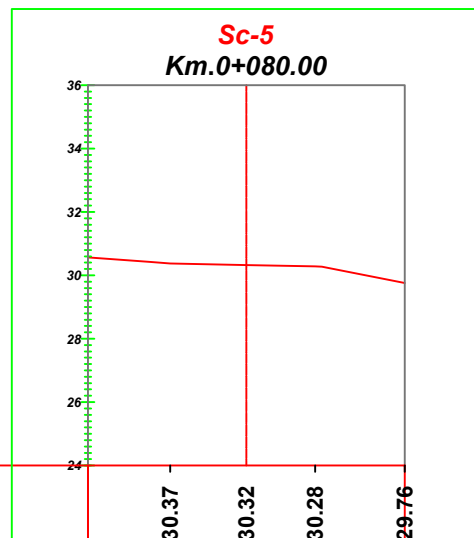

Kuota Terrenit	30.37	30.32	30.28	29.76
Progresiva Terrenit	-2.40	0.00	2.17	5.00
Kuota Terrenit	30.37	30.32	30.28	29.76

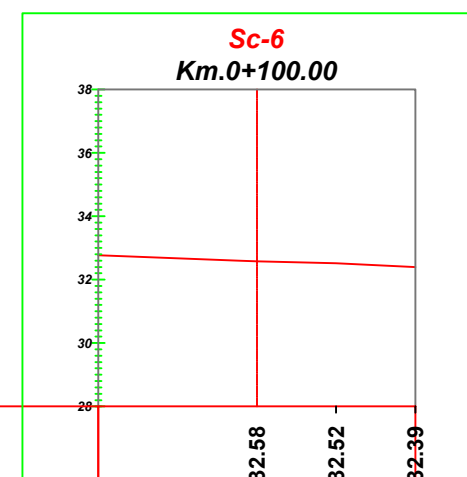

Kuota Terrenit	32.58	32.52	32.39
Progresiva Terrenit	0.00	2.50	5.00
Kuota Terrenit	32.58	32.52	32.39

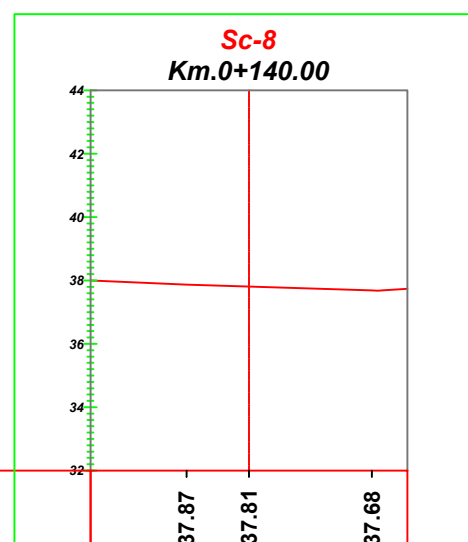

Kuota Terrenit	37.87	37.81	37.68
Progresiva Terrenit	-1.97		3.89
Kuota Terrenit	37.87	37.81	37.68



BASHKIA VLORË

DREJTORIA E
URBANISTIKËS

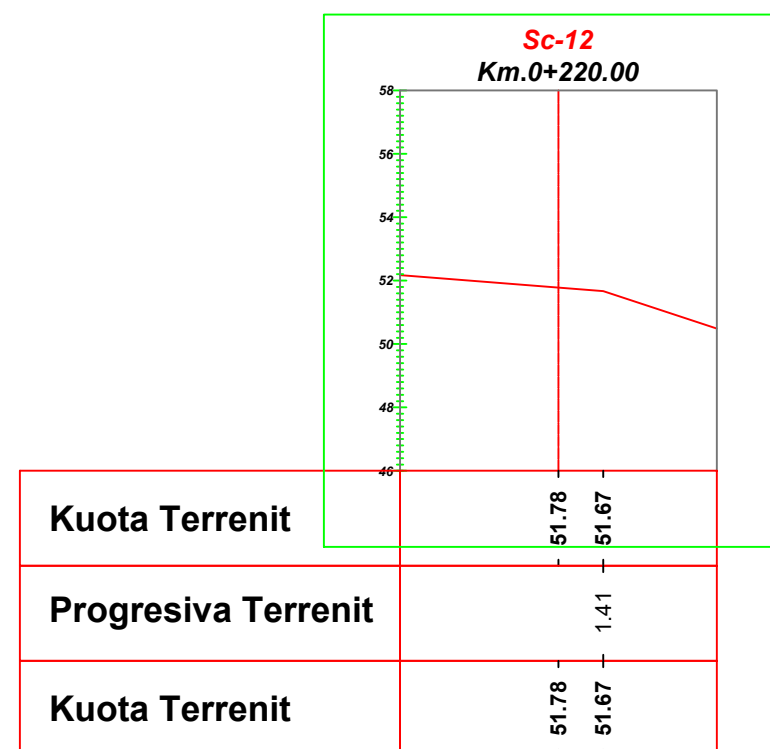
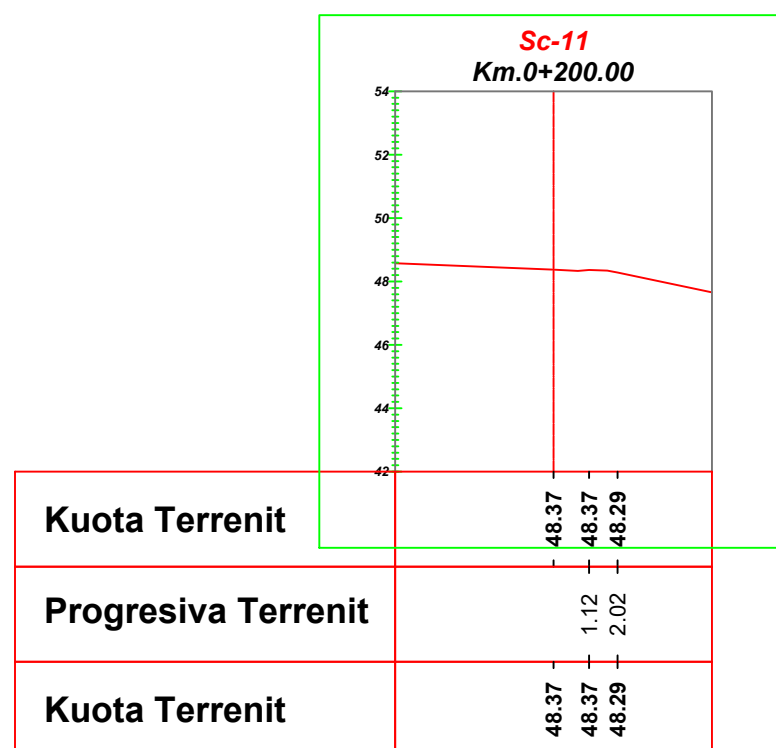
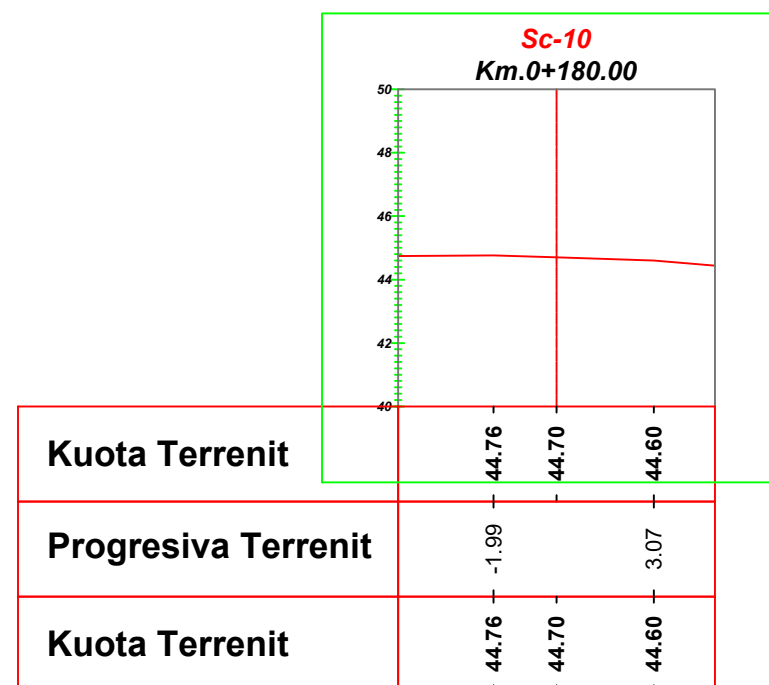
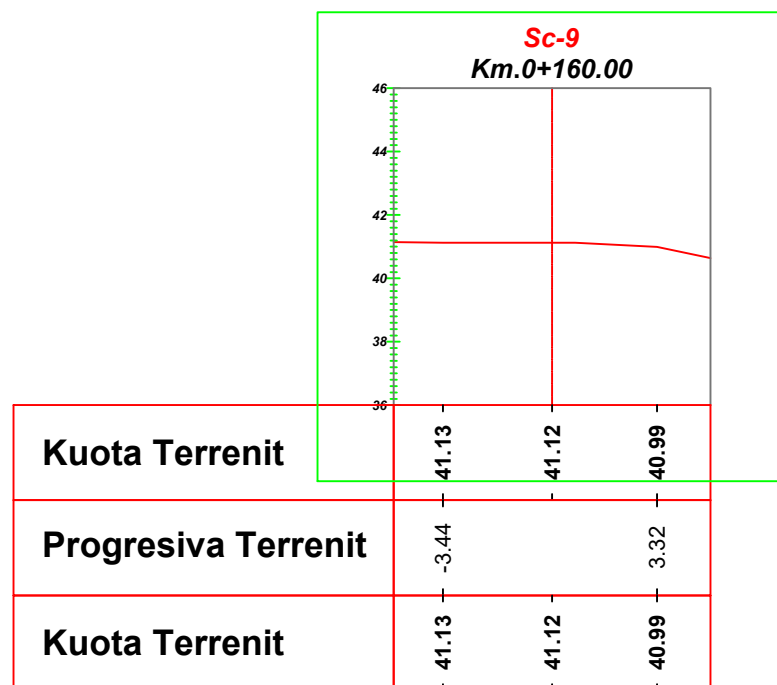

BASHKIA VLORË

DREJTORIA E
URBANISTIKËS

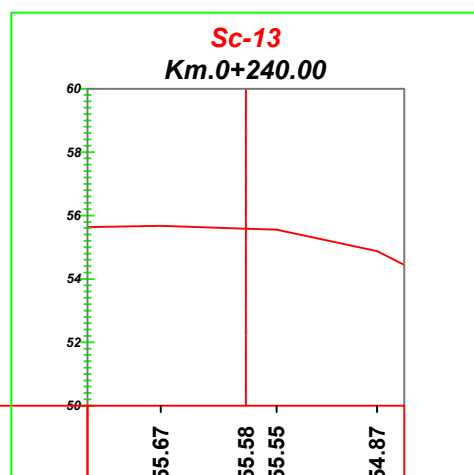

Kuota Terrenit	55.67	55.58	55.55	54.87
Progresiva Terrenit	-2.09	0.97		4.14
Kuota Terrenit	55.67	55.58	55.55	54.87

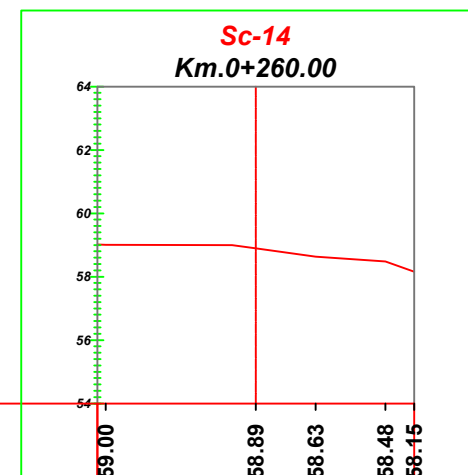

Kuota Terrenit	59.00	58.89	58.63	58.48	58.15
Progresiva Terrenit	-4.74	0.00	1.89	4.09	5.00
Kuota Terrenit	59.00	58.89	58.63	58.48	58.15

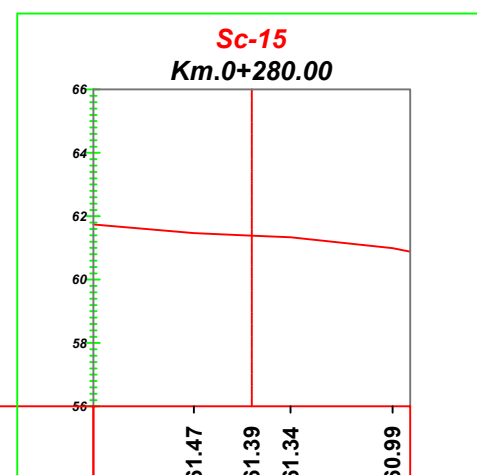

Kuota Terrenit	61.47	61.39	61.34	60.99
Progresiva Terrenit	-1.82	1.23		4.44
Kuota Terrenit	61.47	61.39	61.34	60.99

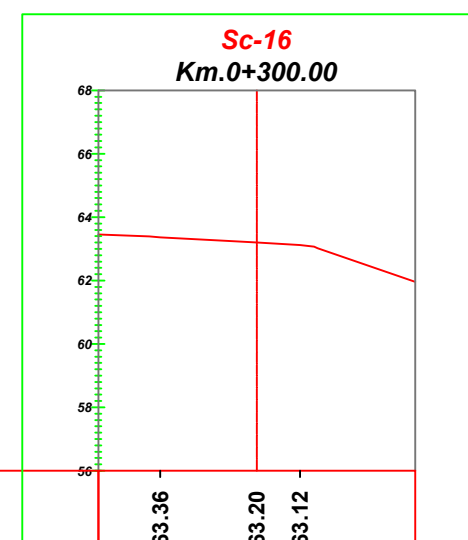

Kuota Terrenit	63.36	63.20	63.12
Progresiva Terrenit	-3.04	0.00	1.37
Kuota Terrenit	63.36	63.20	63.12



BASHKIA VLORË

DREJTORIA E
URBANISTIKËS

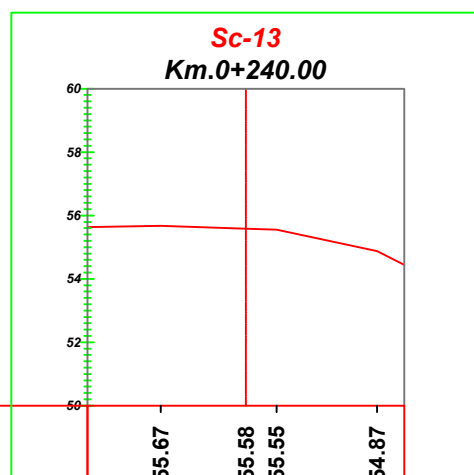

Kuota Terrenit	55.67	55.58	55.55	54.87
Progresiva Terrenit	-2.69	0.97		4.14
Kuota Terrenit	55.67	55.58	55.55	54.87

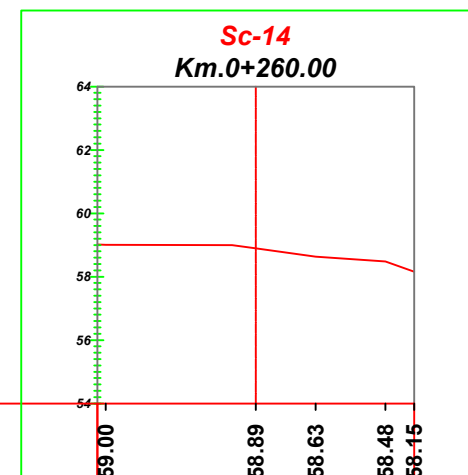

Kuota Terrenit	59.00	58.89	58.63	58.48	58.15
Progresiva Terrenit	-4.74	0.00	1.89	4.09	5.00
Kuota Terrenit	59.00	58.89	58.63	58.48	58.15

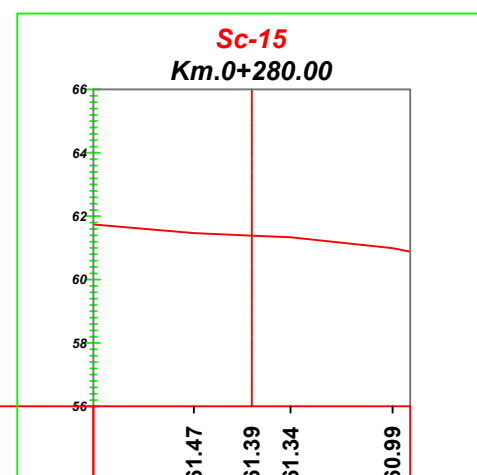

Kuota Terrenit	61.47	61.39	61.34	60.99
Progresiva Terrenit	-1.82	1.23		4.44
Kuota Terrenit	61.47	61.39	61.34	60.99

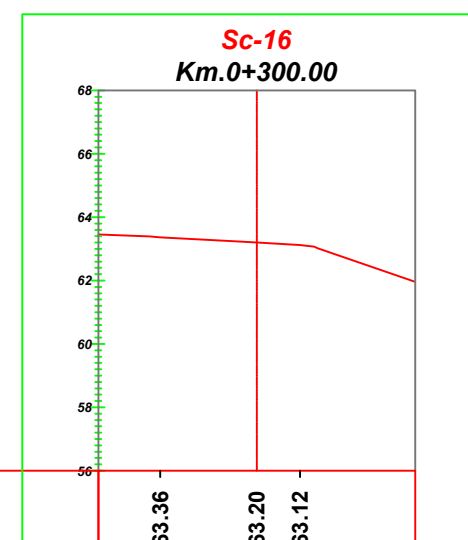

Kuota Terrenit	63.36	63.20	63.12
Progresiva Terrenit	-3.04	0.00	1.37
Kuota Terrenit	63.36	63.20	63.12



BASHKIA VLORË

DREJTORIA E
URBANISTIKËS

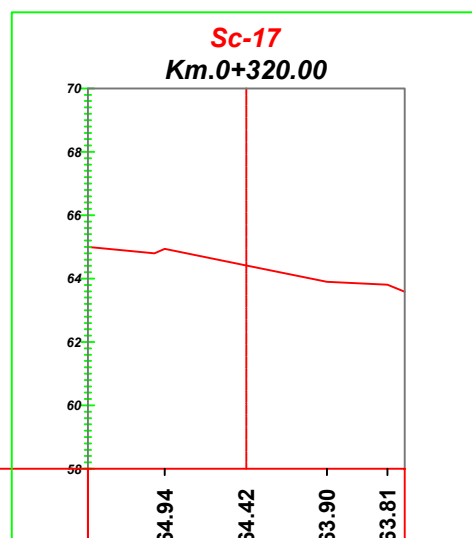

Kuota Terrenit	64.94	64.42	63.90	63.81
Progresiva Terrenit	-2.57		2.55	4.46
Kuota Terrenit	64.94	64.42	63.90	63.81

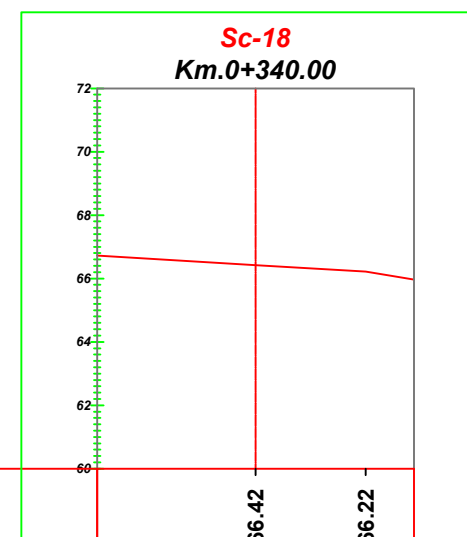

Kuota Terrenit	66.42	66.22
Progresiva Terrenit		3.47
Kuota Terrenit	66.42	66.22

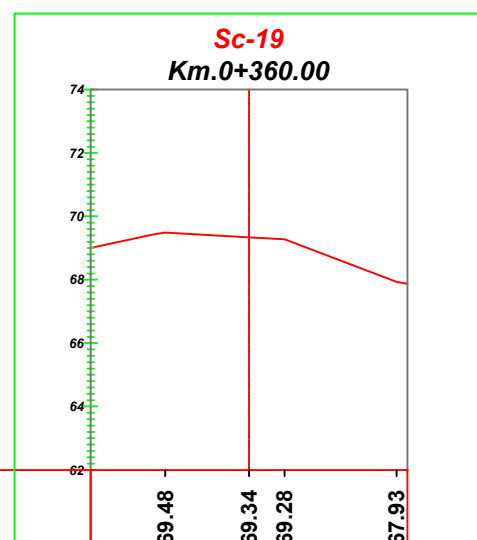

Kuota Terrenit	69.48	69.34	69.28	67.93
Progresiva Terrenit	-2.64		1.12	4.65
Kuota Terrenit	69.48	69.34	69.28	67.93

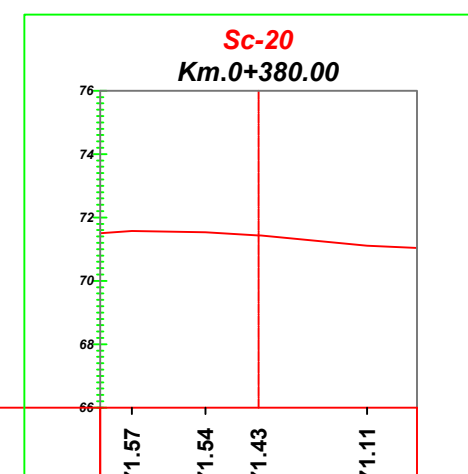

Kuota Terrenit	71.57	71.54	71.43	71.11
Progresiva Terrenit	-4.00	-1.68	0.00	3.42
Kuota Terrenit	71.57	71.54	71.43	71.11



BASHKIA VLORË

DREJTORIA E
URBANISTIKËS

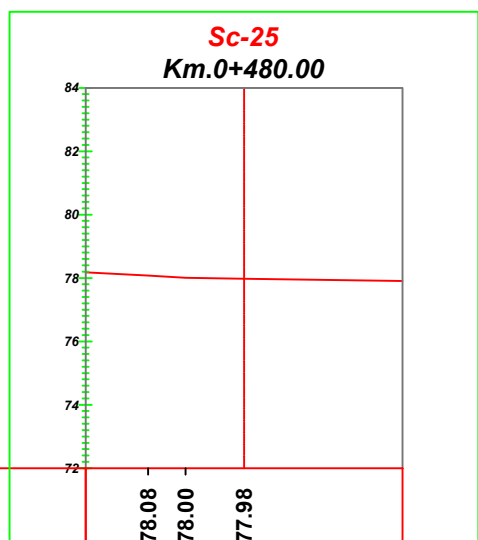

Kuota Terrenit	78.08	78.00	77.98
Progresiva Terrenit	-3.02	-1.84	
Kuota Terrenit	78.08	78.00	77.98

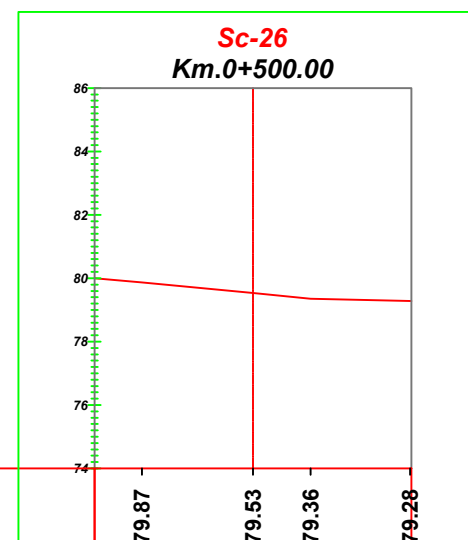

Kuota Terrenit	79.87	79.53	79.36	79.28
Progresiva Terrenit	-3.50		1.82	4.96
Kuota Terrenit	79.87	79.53	79.36	79.28

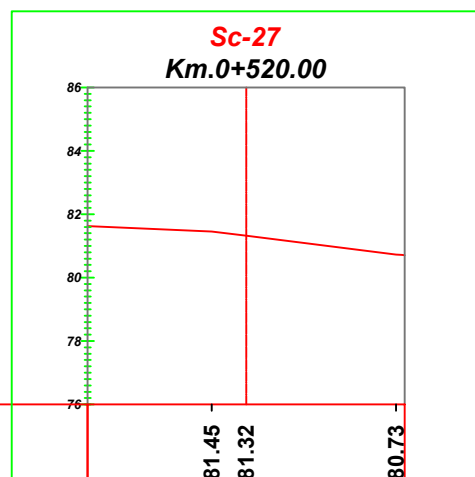

Kuota Terrenit	81.45	81.32	80.73
Progresiva Terrenit	-1.09		4.73
Kuota Terrenit	81.45	81.32	80.73

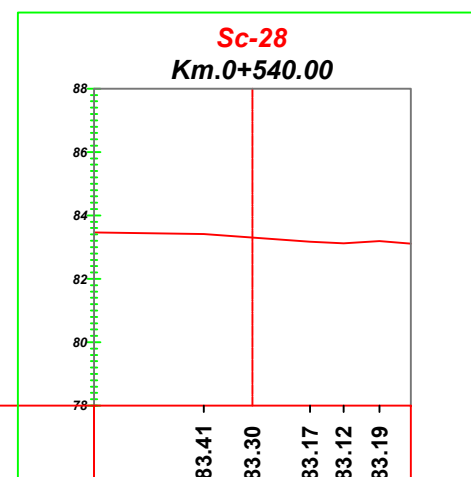

Kuota Terrenit	83.41	83.30	83.17	83.12	83.19
Progresiva Terrenit	-1.53	0.00	1.82	2.88	4.01
Kuota Terrenit	83.41	83.30	83.17	83.12	83.19



BASHKIA VLORË

DREJTORIA E
URBANISTIKËS

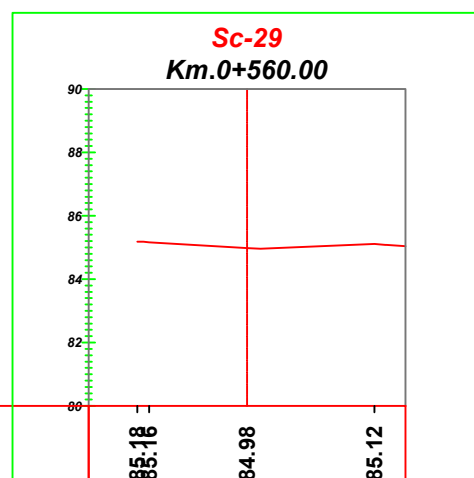

Kuota Terrenit	85.18	84.98	85.12
Progresiva Terrenit	-3.46		4.02
Kuota Terrenit	85.18	84.98	85.12

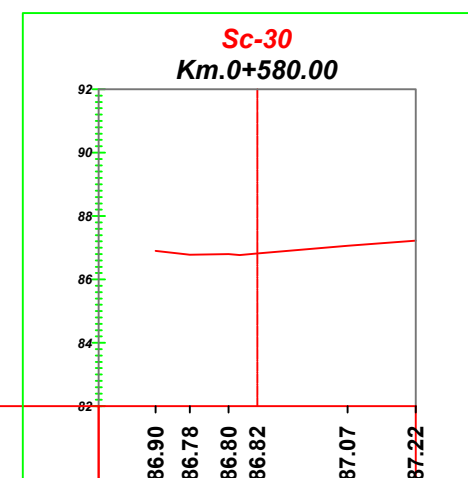

Kuota Terrenit	86.90	86.78	86.80	86.82	87.07	87.22
Progresiva Terrenit	-3.20	-2.13	-0.90	0.00	2.85	5.00
Kuota Terrenit	86.90	86.78	86.80	86.82	87.07	87.22

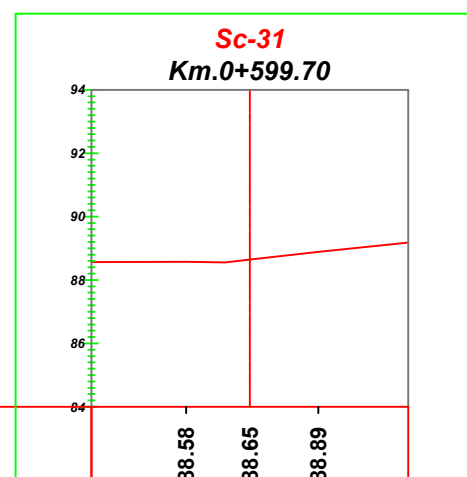

Kuota Terrenit	88.58	88.65	88.89
Progresiva Terrenit	-2.02		2.15
Kuota Terrenit	88.58	88.65	88.89



BASHKIA VLORË

DREJTORIA E
URBANISTIKËS