

**MIRATOI:**

**KRYETARI I BASHKISË  
ARTUR BUSHI**

# **PROJEKT ZBATIMI**

**OBJEKTI:**

**SISEMIM-ASFALTIM I RRUGES "LARUSHK I POSHTEM",  
FSHATI LARUSHK, NJA.FUSHE KRUIJE**

**PROJEKTUESI:**

**"ERALD G" shpk**

**INVESTITORI:**

**BASHKIA KRUIJË**

**KRUIJË, 2024**

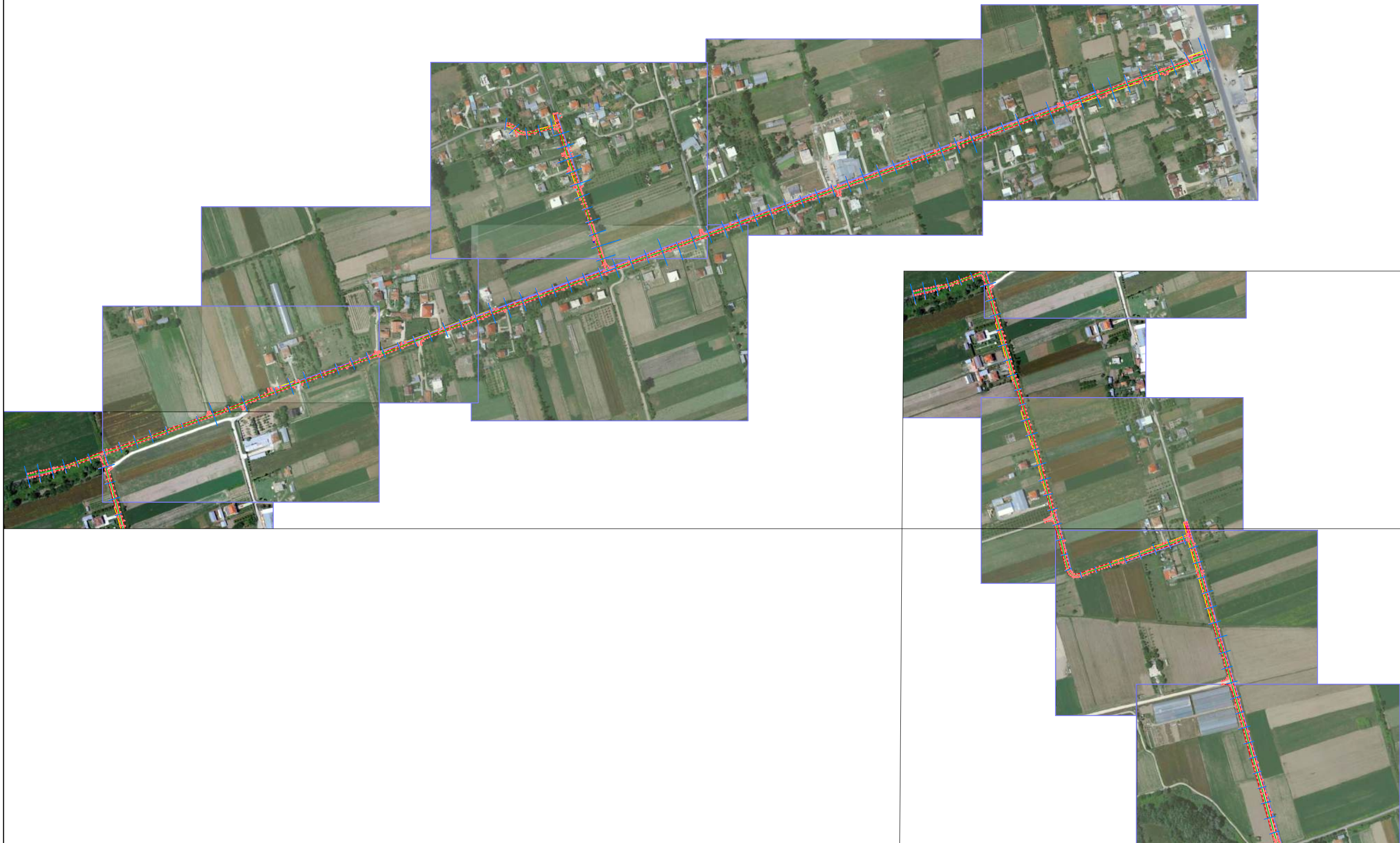

	REPUBLIKA E SHQIPERISE BASHKIA KRUJE	PROJEKT ZBATIMI SISEMIM-ASFALTIM I RRUGES"LARUSHK I POSHTEM", FSHATI LARUSHK,NJA.FUSHE KRUJE	RILEVIMI	PROJEKTUES : " ERALD G " SHPK	FLETA 01
	" ERALD G " SHPK			SHKALLA 1 : __	





REPUBLIKA E SHQIPERISE  
BASHKIA KRUJE

"ERALD G" SHPK

PROJEKT ZBATIMI  
SISEMIM-ASFALTIM I RRUGES"LARUSHK I POSHTEM",  
FSHATI LARUSHK,NJA.FUSHE KRUJE

RILEVIMI

PROJEKTUES : "ERALD G" SHPK

SHKALLA

1 : \_\_

FLETA 01

202\_





	REPUBLIKA E SHQIPERISE BASHKIA KRUJE	PROJEKT ZBATIMI SISEMIM-ASFALTIM I RRUGES"LARUSHK I POSHTEM", FSHATI LARUSHK,NJA.FUSHE KRUJE	RILEVIMI	PROJEKTUES : " ERALD G " SHPK	FLETA 01
	" ERALD G " SHPK			SHKALLA 1 : __	202_





REPUBLIKA E SHQIPERISE  
BASHKIA KRUJE

"ERALD G" SHPK

PROJEKT ZBATIMI  
SISEMIM-ASFALTIM I RRUGES"LARUSHK I POSHTEM",  
FSHATI LARUSHK,NJA.FUSHE KRUJE

RILEVIMI

PROJEKTUES :

"ERALD G" SHPK

SHKALLA

1 : \_\_

FLETA 01

202\_





REPUBLIKA E SHQIPERISE  
BASHKIA KRUJE

"ERALD G" SHPK

PROJEKT ZBATIMI  
SISEMIM-ASFALTIM I RRUGES"LARUSHK I POSHTEM",  
FSHATI LARUSHK,NJA.FUSHE KRUJE

RILEVIMI

PROJEKTUES :

"ERALD G" SHPK

SHKALLA

1 : \_\_

FLETA 01

202\_



# PLANIMETRIA E PERGJITHSHME

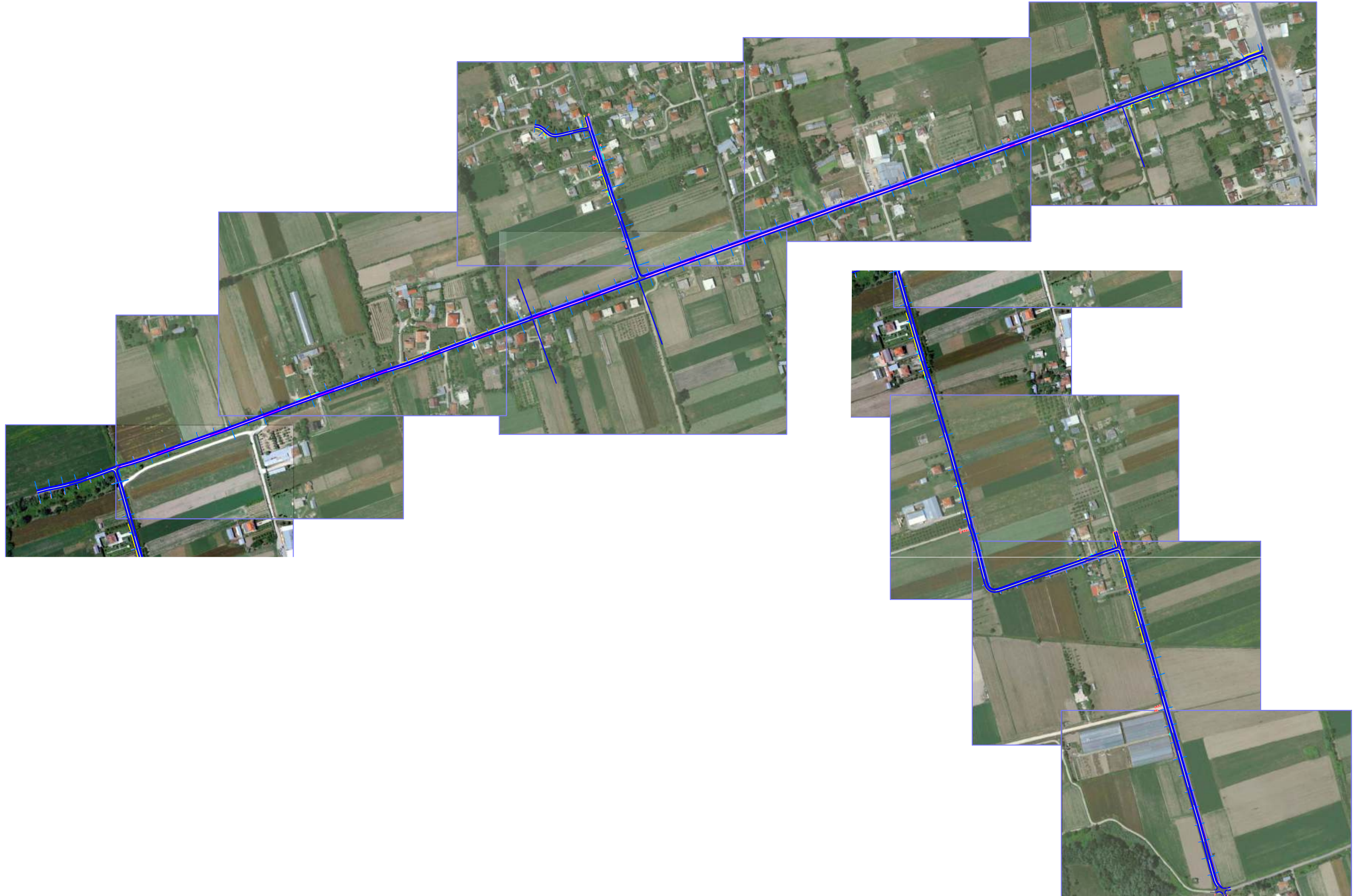

	REPUBLIKA E SHQIPERISE BASHKIA KRUJE	PROJEKT ZBATIMI SISEMIM-ASFALTIM I RRUGES "LARUSHK I POSHEM", FSHATI LARUSHK, NJA. FUSHE KRUJE	PLANIMETRIA E PERGJITHSHME E RRUGES	PROJEKTUES :	"ERALD G" SHPK	FLETA 02
	"ERALD G" SHPK			SHKALLA	1 : __	202_





	REPUBLIKA E SHQIPERISE BASHKIA KRUJE	PROJEKT ZBATIMI SISEMIM-ASFALTIM I RRUGES "LARUSHK I POSHEM", FSHATI LARUSHK, NJA. FUSHE KRUJE	PLANIMETRIA E PERGJITHSHME E RRUGES	PROJEKTUES : "ERALD G" SHPK	FLETA 03
	"ERALD G" SHPK			SHKALLA 1 : __	





	REPUBLIKA E SHQIPERISE BASHKIA KRUJE	<b>PROJEKT ZBATIMI</b> SISEMIM-ASFALTIM I RRUGES "LARUSHK I POSHTEM", FSHATI LARUSHK, NJA.FUSHE KRUJE	PLANIMETRIA E PERGJITHSHME E RRUGES	PROJEKTUES : "ERALD G" SHPK	FLETA 04
	"ERALD G" SHPK			SHKALLA 1 : __	





	REPUBLIKA E SHQIPERISE BASHKIA KRUJE	PROJEKT ZBATIMI SISEMIM-ASFALTIM I RRUGES "LARUSHK I POSHTEM", FSHATI LARUSHK, NJA. FUSHE KRUJE	PLANIMETRIA E PERGJITHSHME E RRUGES	PROJEKTUES : "ERALD G" SHPK	FLETA 05
	"ERALD G" SHPK			SHKALLA 1 : __	





	REPUBLIKA E SHQIPERISE BASHKIA KRUJE	PROJEKT ZBATIMI SISEMIM-ASFALTIM I RRUGES "LARUSHK I POSHTEM", FSHATI LARUSHK, NJA. FUSHE KRUJE	PLANIMETRIA E PERGJITHSHME E RRUGES	PROJEKTUES : "ERALD G" SHPK	FLETA 06
	"ERALD G" SHPK			SHKALLA 1 : __	





	REPUBLIKA E SHQIPERISE BASHKIA KRUJE	PROJEKT ZBATIMI SISEMIM-ASFALTIM I RRUGES"LARUSHK I POSHTEM", FSHATI LARUSHK,NJA.FUSHE KRUJE	PLANIMETRIA E PERGJITHSHME E RRUGES	PROJEKTUES : " ERALD G " SHPK	FLETA 07
	" ERALD G " SHPK			SHKALLA 1 : __	





	REPUBLIKA E SHQIPERISE BASHKIA KRUJE	PROJEKT ZBATIMI SISEMIM-ASFALTIM I RRUGES "LARUSHK I POSHTEM", FSHATI LARUSHK, NJA. FUSHE KRUJE	PLANIMETRIA E PERGJITHSHME E RRUGES	PROJEKTUES : "ERALD G" SHPK	FLETA 08
	"ERALD G" SHPK			SHKALLA 1 : __	





	REPUBLIKA E SHQIPERISE BASHKIA KRUJE	PROJEKT ZBATIMI SISEMIM-ASFALTIM I RRUGES "LARUSHK I POSHTEM", FSHATI LARUSHK, NJA.FUSHE KRUJE	PLANIMETRIA E PERGJITHSHME E RRUGES	PROJEKTUES : "ERALD G" SHPK	FLETA 09
	"ERALD G" SHPK			SHKALLA 1 : __	





	REPUBLIKA E SHQIPERISE BASHKIA KRUJE	PROJEKT ZBATIMI SISEMIM-ASFALTIM I RRUGES"LARUSHK I POSHTEM", FSHATI LARUSHK,NJA.FUSHE KRUJE	PLANIMETRIA E PERGJITHSHME E RRUGES	PROJEKTUES : " ERALD G " SHPK	FLETA 10
	" ERALD G " SHPK			SHKALLA 1 : __	





	REPUBLIKA E SHQIPERISE BASHKIA KRUJE	PROJEKT ZBATIMI SISEMIM-ASFALTIM I RRUGES"LARUSHK I POSHTEM", FSHATI LARUSHK,NJA.FUSHE KRUJE	PLANIMETRIA E PERGJITHSHME E RRUGES	PROJEKTUES : "ERALD G" SHPK	FLETA 11
	"ERALD G" SHPK			SHKALLA 1 : __	





	REPUBLIKA E SHQIPERISE BASHKIA KRUJE	PROJEKT ZBATIMI SISEMIM-ASFALTIM I RRUGES "LARUSHK I POSHTEM", FSHATI LARUSHK, NJA. FUSHE KRUJE	PLANIMETRIA E PERGJITHSHME E RRUGES	PROJEKTUES : "ERALD G" SHPK	FLETA 12
	"ERALD G" SHPK			SHKALLA 1 : __	





	REPUBLIKA E SHQIPERISE BASHKIA KRUJE	PROJEKT ZBATIMI SISEMIM-ASFALTIM I RRUGES "LARUSHK I POSHTEM", FSHATI LARUSHK, NJA. FUSHE KRUJE	PLANIMETRIA E PERGJITHSHME E RRUGES	PROJEKTUES : "ERALD G" SHPK	FLETA 13
	"ERALD G" SHPK			SHKALLA 1 : __	





	REPUBLIKA E SHQIPERISE BASHKIA KRUJE	PROJEKT ZBATIMI SISEMIM-ASFALTIM I RRUGES "LARUSHK I POSHTEM", FSHATI LARUSHK, NJA.FUSHE KRUJE	PLANIMETRIA E PERGJITHSHME E RRUGES	PROJEKTUES : "ERALD G" SHPK	FLETA 14
	"ERALD G" SHPK			SHKALLA 1 : __	





	REPUBLIKA E SHQIPERISE BASHKIA KRUJE	PROJEKT ZBATIMI SISEMIM-ASFALTIM I RRUGES "LARUSHK I POSHTEM", FSHATI LARUSHK, NJA. FUSHE KRUJE	PLANIMETRIA E PERGJITHSHME E RRUGES	PROJEKTUES : "ERALD G" SHPK	FLETA 15
	"ERALD G" SHPK			SHKALLA 1 : __	



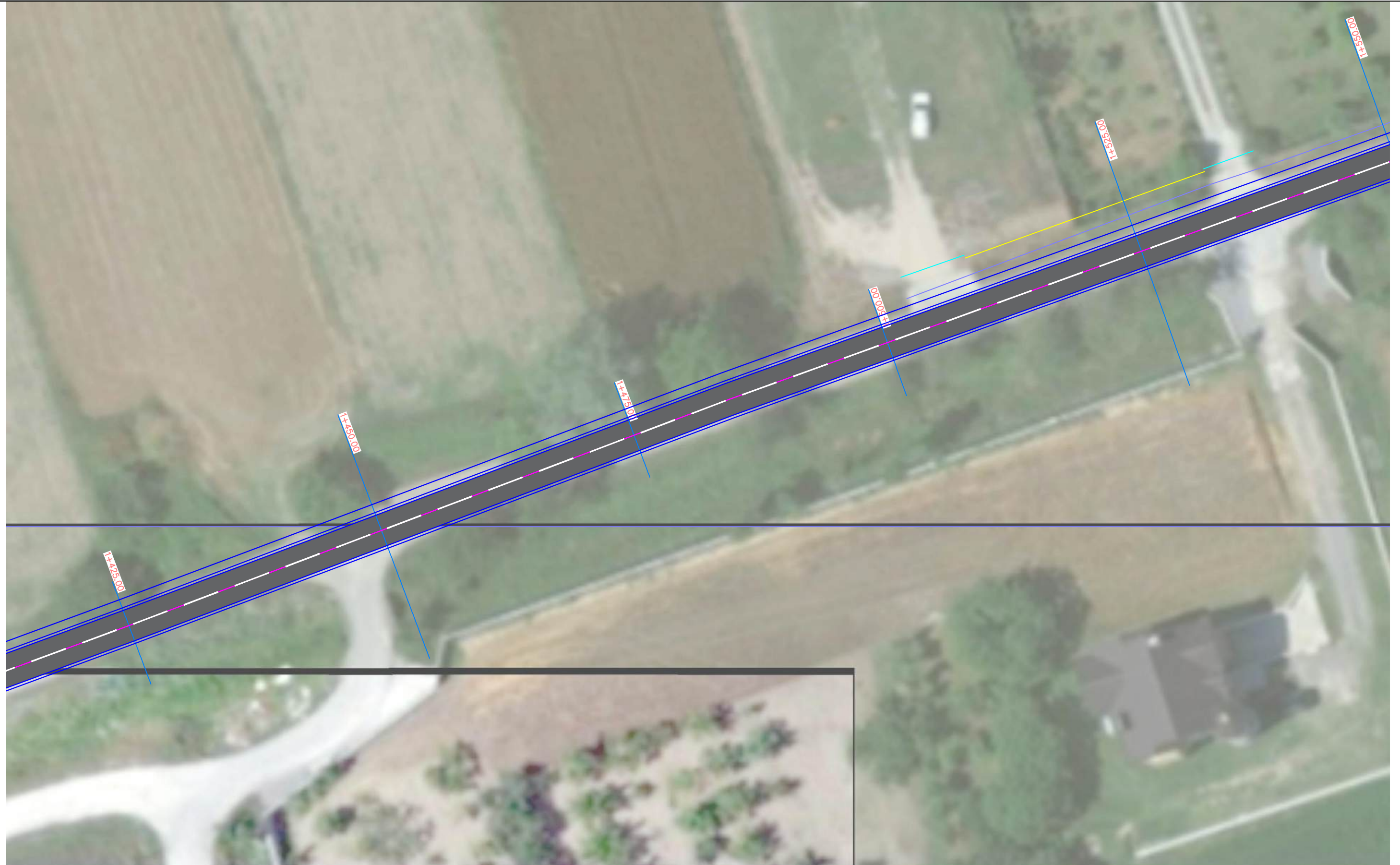

	REPUBLIKA E SHQIPERISE BASHKIA KRUJE	PROJEKT ZBATIMI SISEMIM-ASFALTIM I RRUGES "LARUSHK I POSHTEM", FSHATI LARUSHK, NJA. FUSHE KRUJE	PLANIMETRIA E PERGJITHSHME E RRUGES	PROJEKTUES : "ERALD G" SHPK	FLETA 16
	"ERALD G" SHPK			SHKALLA 1 : __	





	REPUBLIKA E SHQIPERISE BASHKIA KRUJE	PROJEKT ZBATIMI SISEMIM-ASFALTIM I RRUGES"LARUSHK I POSHTEM", FSHATI LARUSHK,NJA.FUSHE KRUJE	PLANIMETRIA E PERGJITHSHME E RRUGES	PROJEKTUES : "ERALD G" SHPK	FLETA 17
	"ERALD G" SHPK			SHKALLA 1 : __	





	REPUBLIKA E SHQIPERISE BASHKIA KRUJE	PROJEKT ZBATIMI SISEMIM-ASFALTIM I RRUGES "LARUSHK I POSHTEM", FSHATI LARUSHK, NJA. FUSHE KRUJE	PLANIMETRIA E PERGJITHSHME E RRUGES	PROJEKTUES : "ERALD G" SHPK	FLETA 18
	"ERALD G" SHPK			SHKALLA 1 : __	





REPUBLIKA E SHQIPERISE  
BASHKIA KRUJE

"ERALD G" SHPK

PROJEKT ZBATIMI  
SISEMIM-ASFALTIM I RRUGES "LARUSHK I POSHTEM",  
FSHATI LARUSHK, NJA. FUSHE KRUJE

PLANIMETRIA E  
PERGJITHSHME E RRUGES

PROJEKTUES "ERALD G" SHPK

SHKALLA

1: \_\_

FLETA 19

202\_





REPUBLIKA E SHQIPERISE  
BASHKIA KRUJE

"ERALD G" SHPK

**PROJEKT ZBATIMI**  
SISEMIM-ASFALTIM I RRUGES"LARUSHK I POSHTEM",  
FSHATI LARUSHK,NJA.FUSHE KRUJE

PLANIMETRIA E  
PERGJITHSHME E RRUGES

PROJEKTUES - "ERALD G" SHPK

SHKALLA

1 : \_\_

FLETA 22

202\_





	REPUBLIKA E SHQIPERISE BASHKIA KRUJE	PROJEKT ZBATIMI SISEMIM-ASFALTIM I RRUGES "LARUSHK I POSHTEM", FSHATI LARUSHK, NJA. FUSHE KRUJE	PLANIMETRIA E PERGJITHSHME E RRUGES	PROJEKTUES : "ERALD G" SHPK	FLETA 23
	"ERALD G" SHPK			SHKALLA 1 : __	



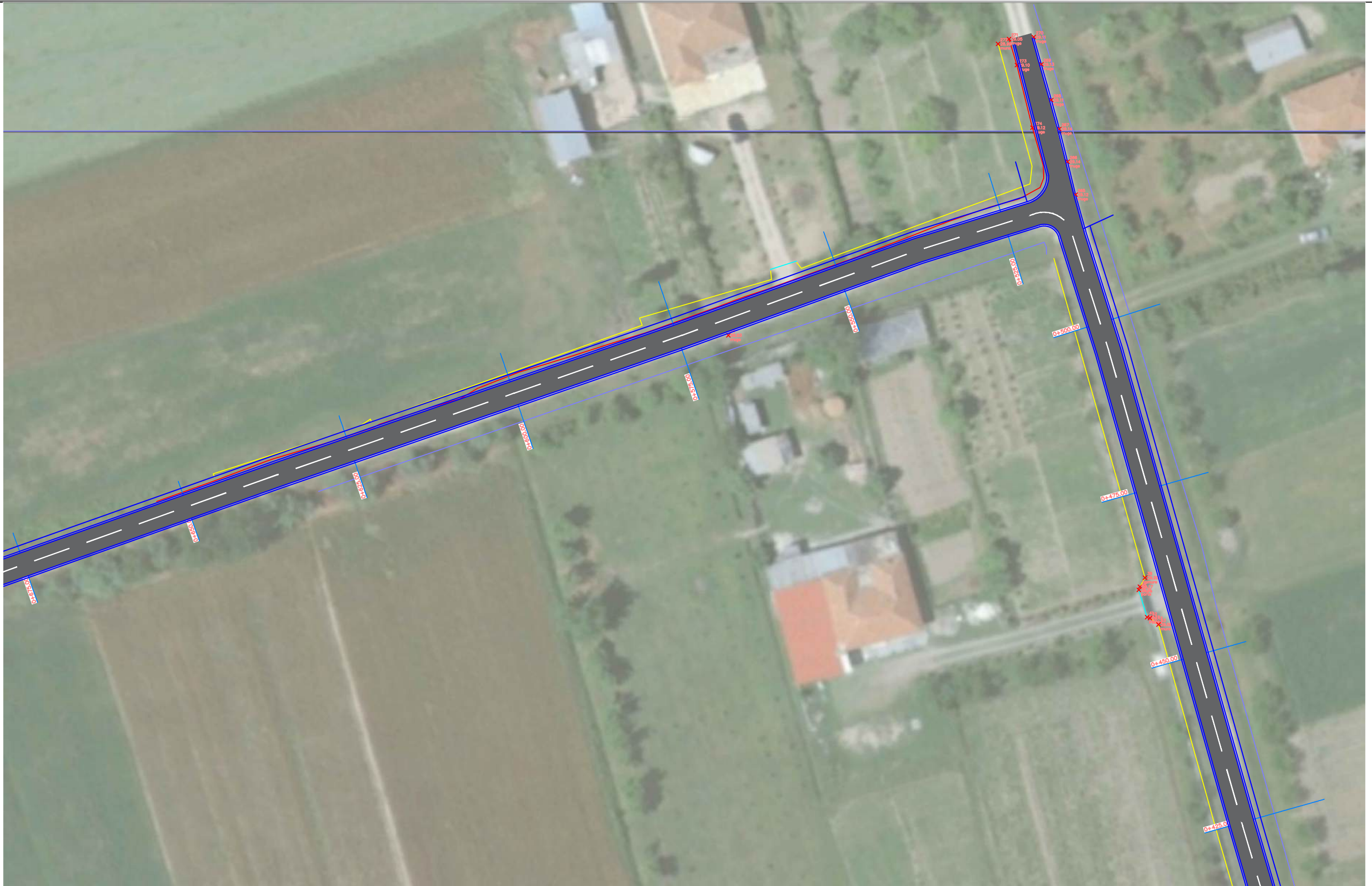

	REPUBLIKA E SHQIPERISE BASHKIA KRUJE	PROJEKT ZBATIMI SISEMIM-ASFALTIM I RRUGES"LARUSHK I POSHTEM", FSHATI LARUSHK,NJA.FUSHE KRUJE	PLANIMETRIA E PERGJITHSHME E RRUGES	PROJEKTUES :	"ERALD G" SHPK	FLETA 27
	"ERALD G" SHPK			SHKALLA	1 : __	





REPUBLIKA E SHQIPERISE  
BASHKIA KRUJE

"ERALD G" SHPK

**PROJEKT ZBATIMI**  
SISEMIM-ASFALTIM I RRUGES "LARUSHK I POSHEM",  
FSHATI LARUSHK, NJA. FUSHE KRUJE

PLANIMETRIA E  
PERGJITHSHME E RRUGES

PROJEKTUES : "ERALD G" SHPK

SHKALLA

1 : \_\_

FLETA 28

202\_





	REPUBLIKA E SHQIPERISE BASHKIA KRUJE	<b>PROJEKT ZBATIMI</b> SISEMIM-ASFALTIM I RRUGES "LARUSHK I POSHTEM", FSHATI LARUSHK, NJA. FUSHE KRUJE	PLANIMETRIA E PERGJITHSHME E RRUGES	PROJEKTUES : "ERALD G" SHPK	FLETA 20
	"ERALD G" SHPK			SHKALLA : 1 : __	





REPUBLIKA E SHQIPERISE  
BASHKIA KRUJE

"ERALD G" SHPK

PROJEKT ZBATIMI  
SISEMIM-ASFALTIM I RRUGES "LARUSHK I POSHTEM",  
FSHATI LARUSHK, NJA. FUSHE KRUJE

PLANIMETRIA E  
PERGJITHSHME E RRUGES

PROJEKTUES :

"ERALD G" SHPK

SHKALLA

1 : \_\_

FLETA 21

202\_



## SEKSION TERTHOR TIP 1 P. 0+000 - P. 1+200 (RR.SHELQETI-RR.LATA)

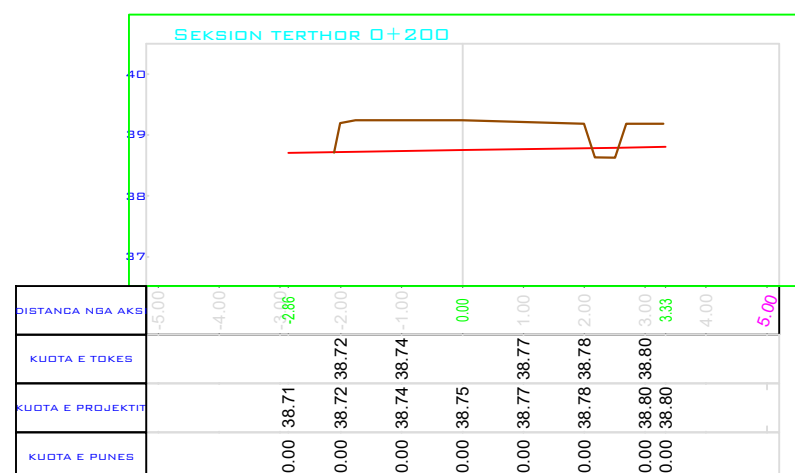
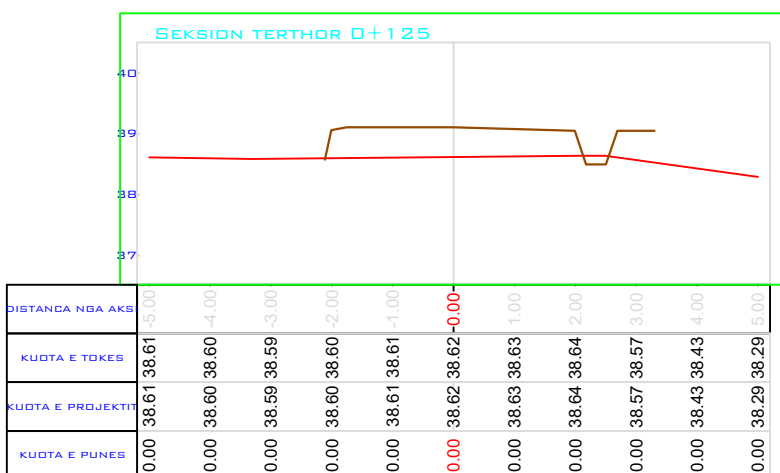
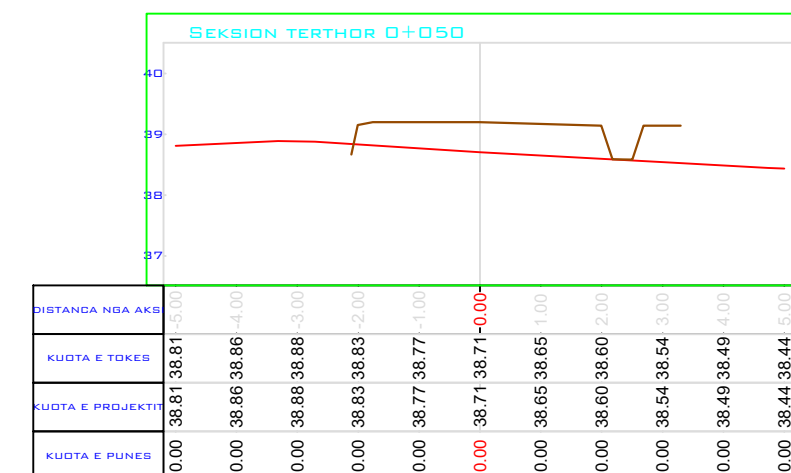
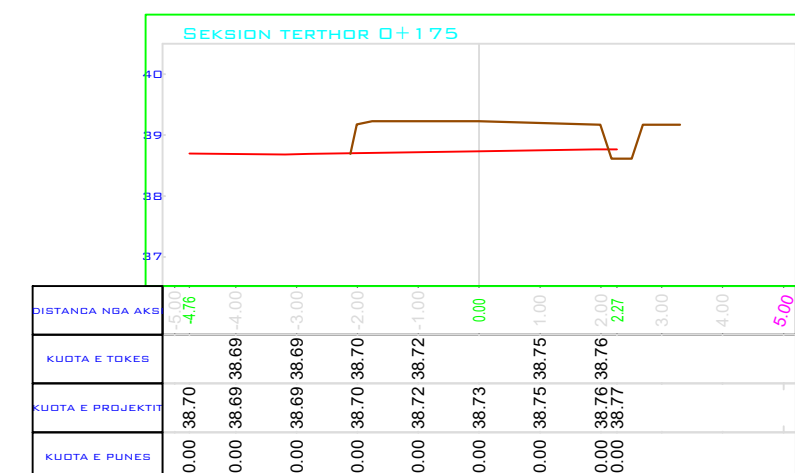
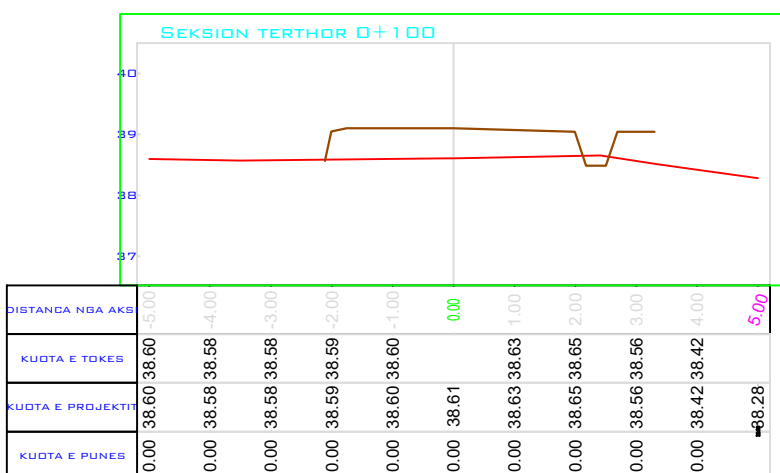
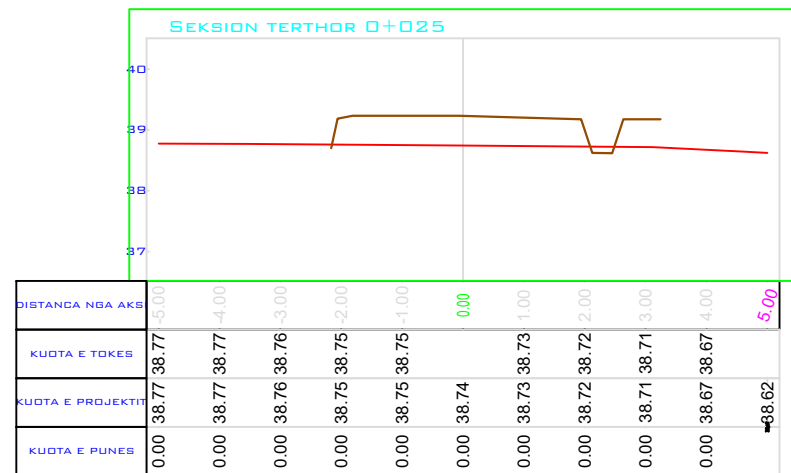
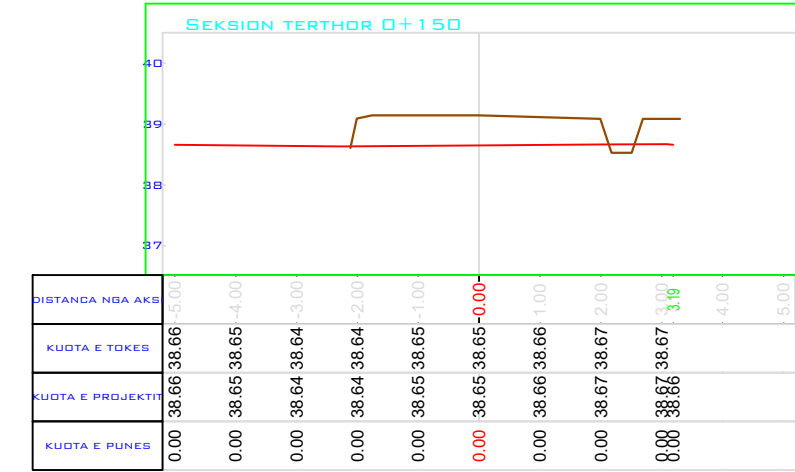
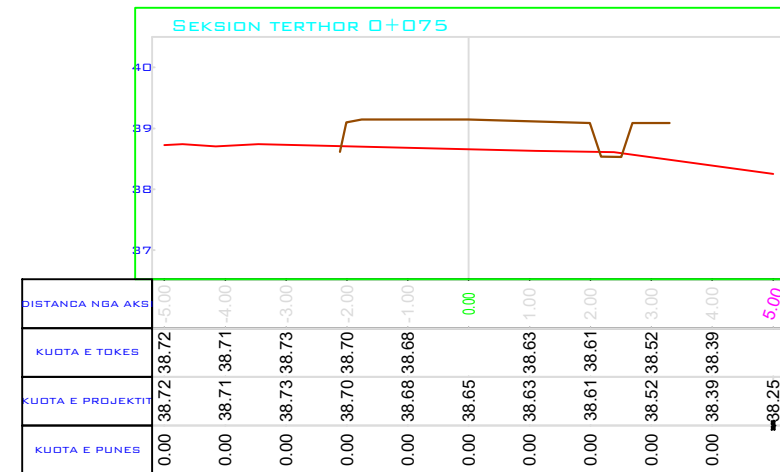
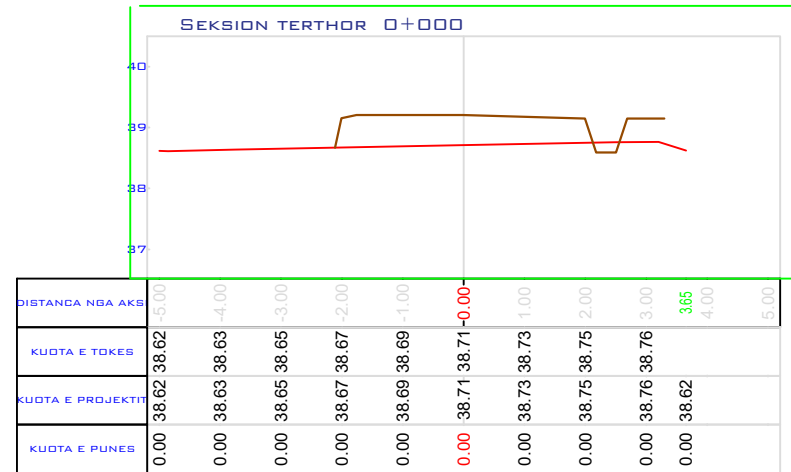

REPUBLIKA E SHQIPERISE  
BASHKIA KRUIJE

"ERALD G" SHPK

PROJEKT ZBATIMI

SISEMIM-ASFALTIM I RRUGES "LARUSHK I POSHTEM",  
FSHATI LARUSHK, NJA.FUSHE KRUIJE

PROFILAT TERTHOR

PROJEKTUES

"ERALD G" SHPK

SHKALLA

1: \_\_

FLETA 36

202\_



# PROFILAT TERTHOR

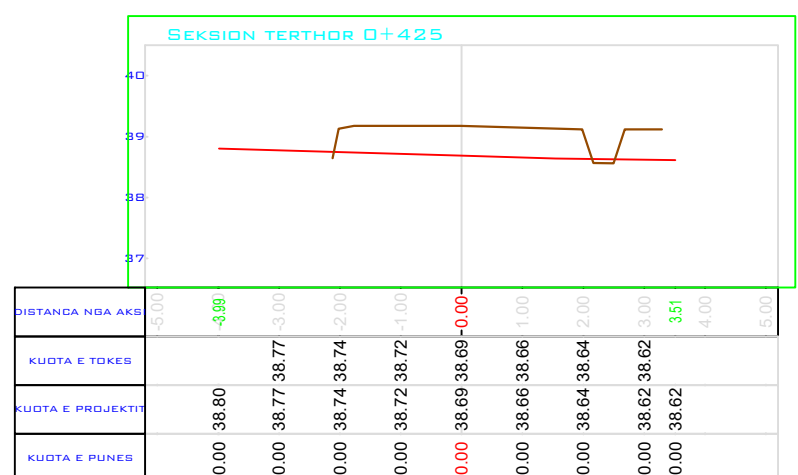
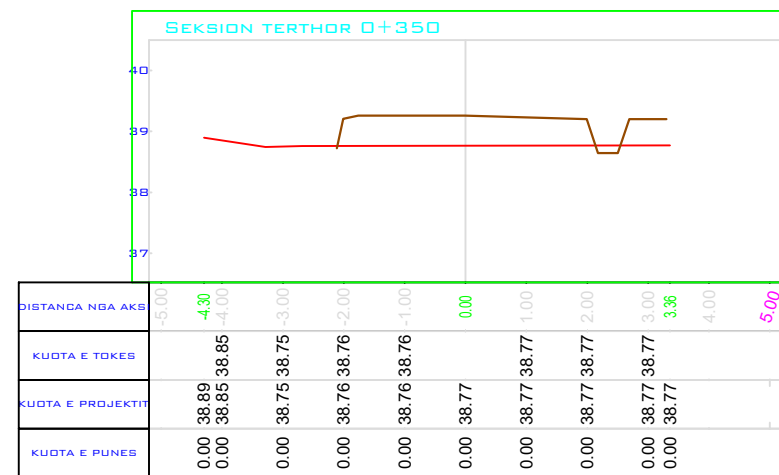
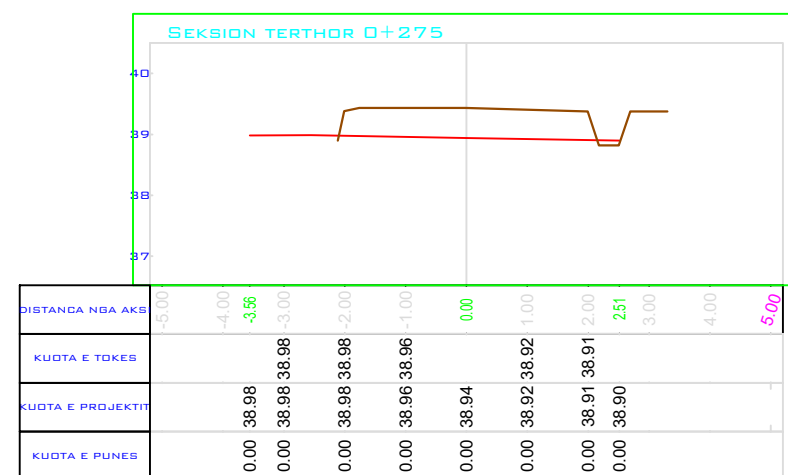
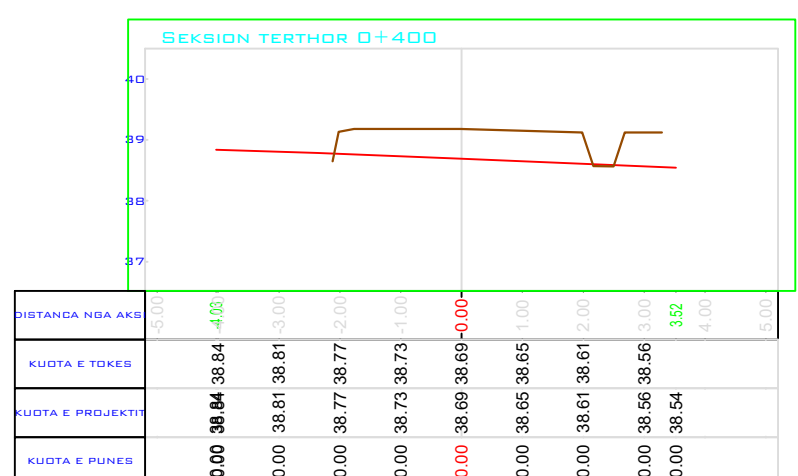
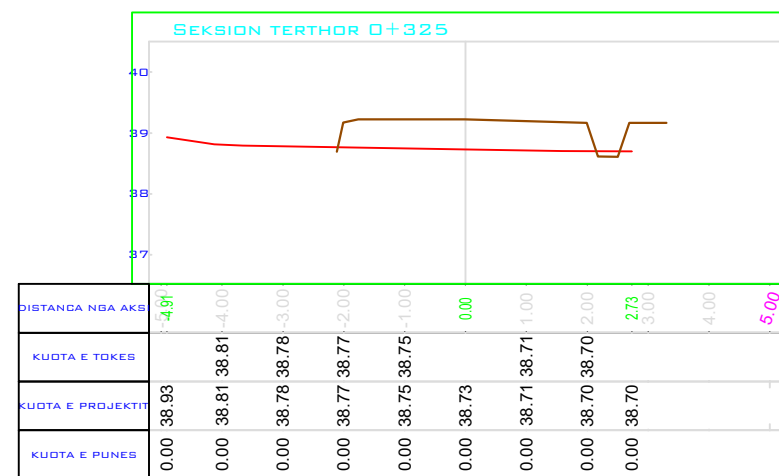
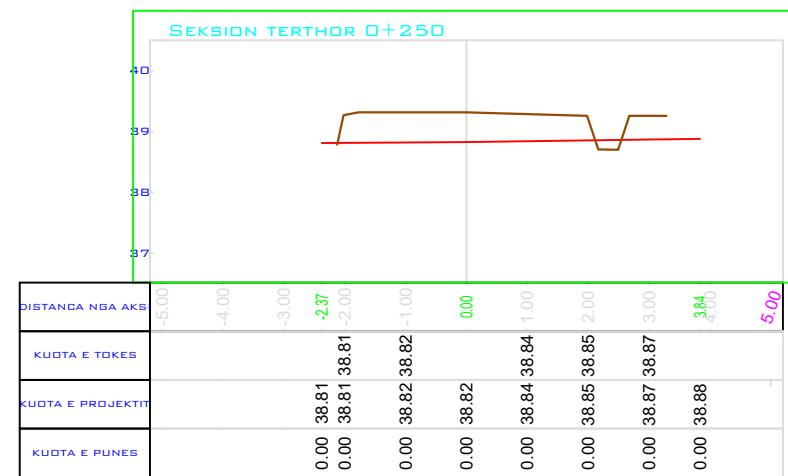
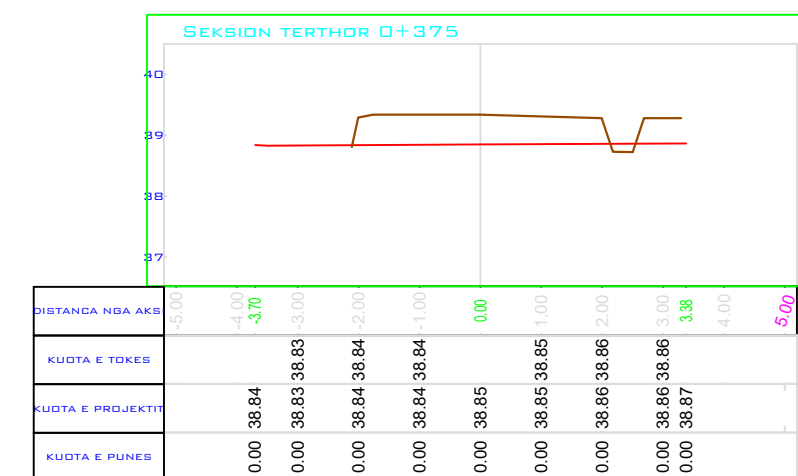
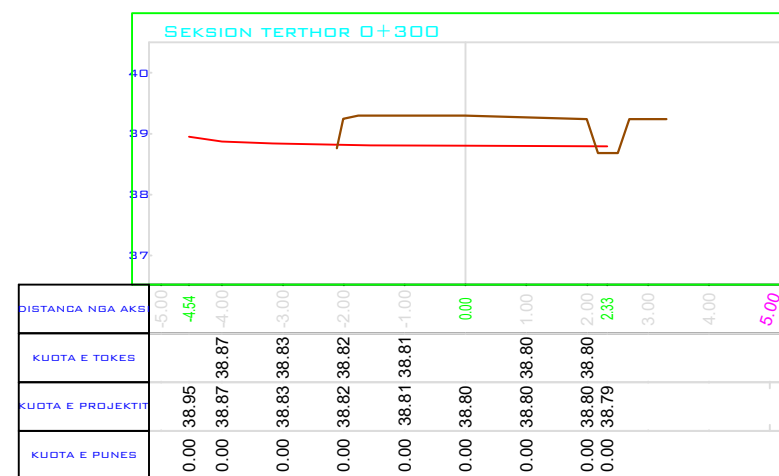
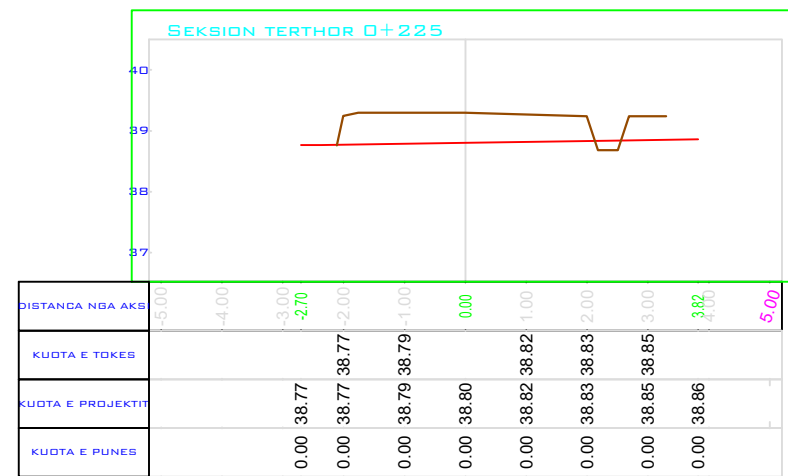

REPUBLIKA E SHQIPERISE  
BASHKIA KRUJE

"ERALD G" SHPK

PROJEKT ZBATIMI  
SISEMIM-ASFALTIM I RRUGES "LARUSHK I POSHTEM",  
FSHATI LARUSHK, NJA. FUSHE KRUJE

PROFILAT TERTHOR

PROJEKTUES: "ERALD G" SHPK

SHKALLA

1: \_\_

FLETA 37

202\_



# PROFILAT TERTHOR

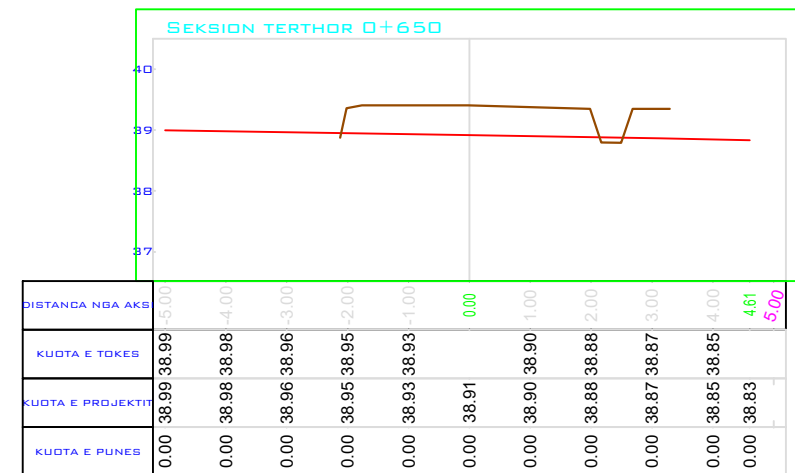
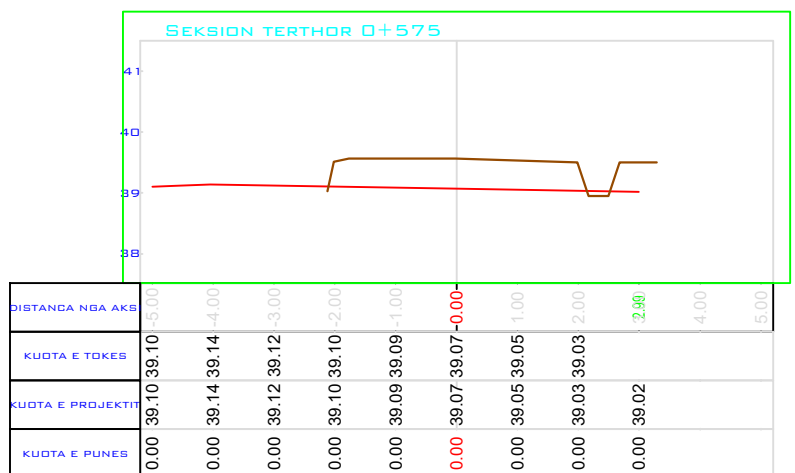
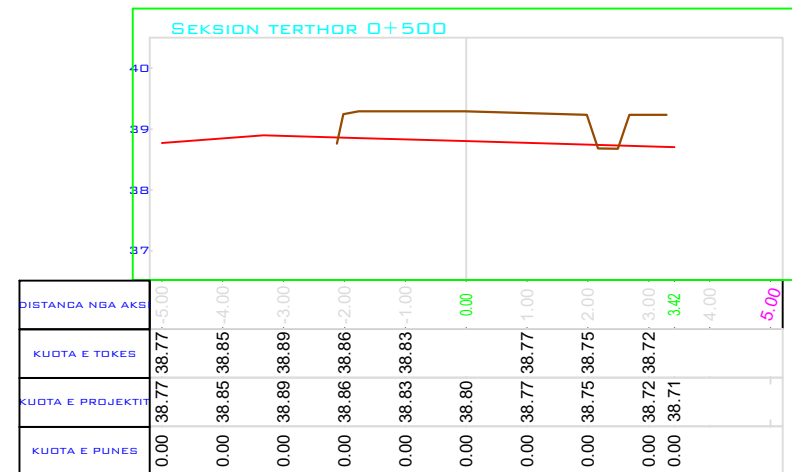
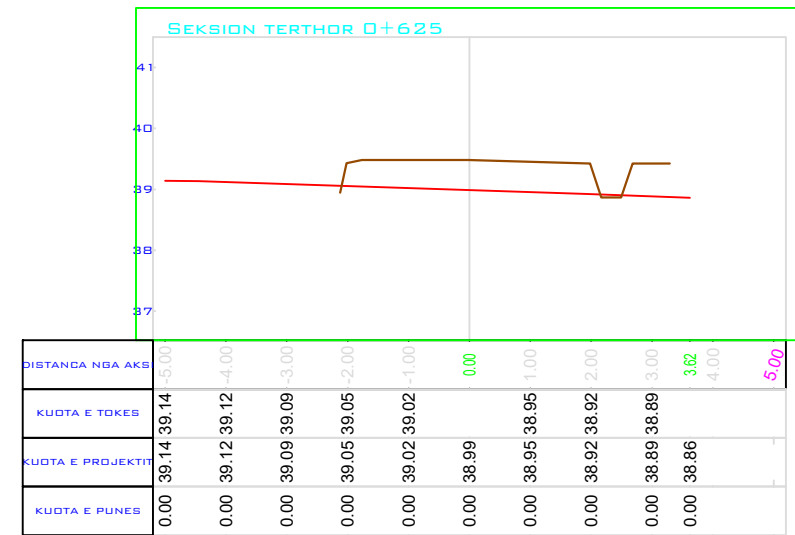
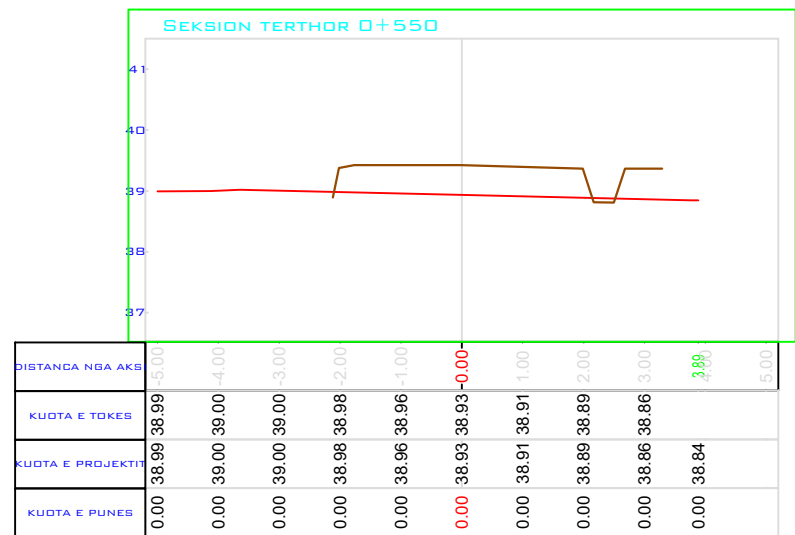
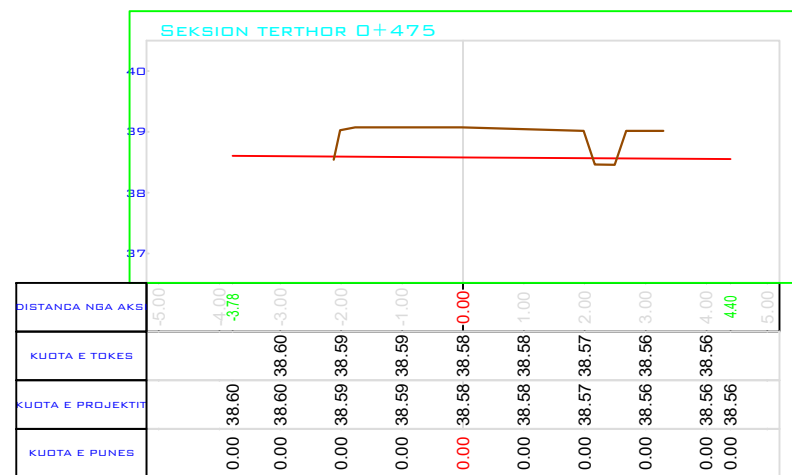
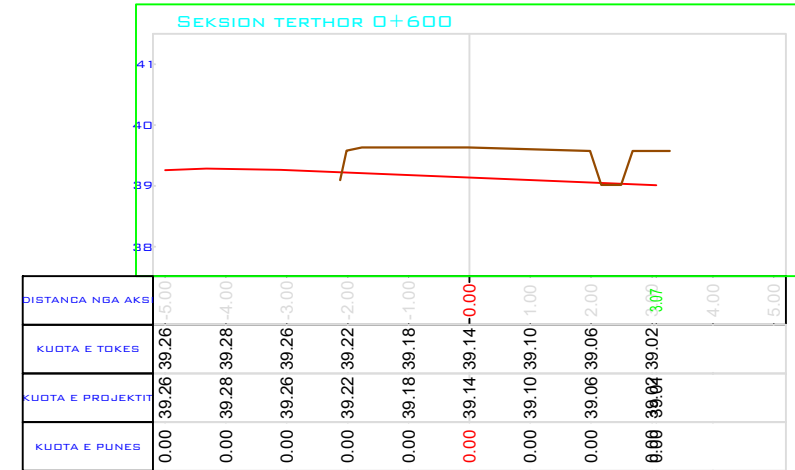
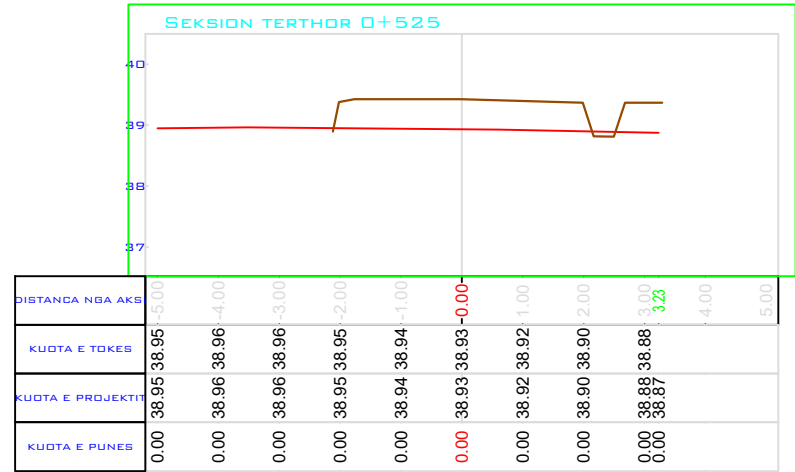
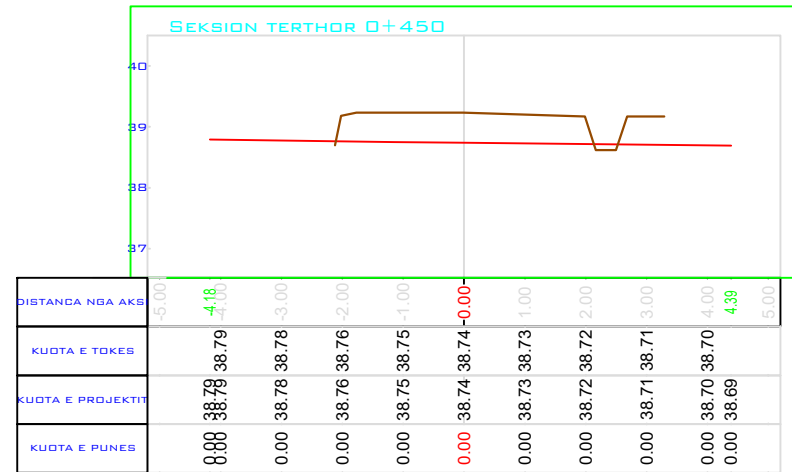

REPUBLIKA E SHQIPERISE  
BASHKIA KRUJE

"ERALD G" SHPK

PROJEKT ZBATIMI  
SISEMIM-ASFALTIM I RRUGES "LARUSHK I POSHTEM",  
FSHATI LARUSHK, NJA. FUSHE KRUJE

PROFILAT TERTHOR

PROJEKTUES "ERALD G" SHPK

SHKALLA

1: \_\_

FLETA 38

202\_



# PROFILAT TERTHOR

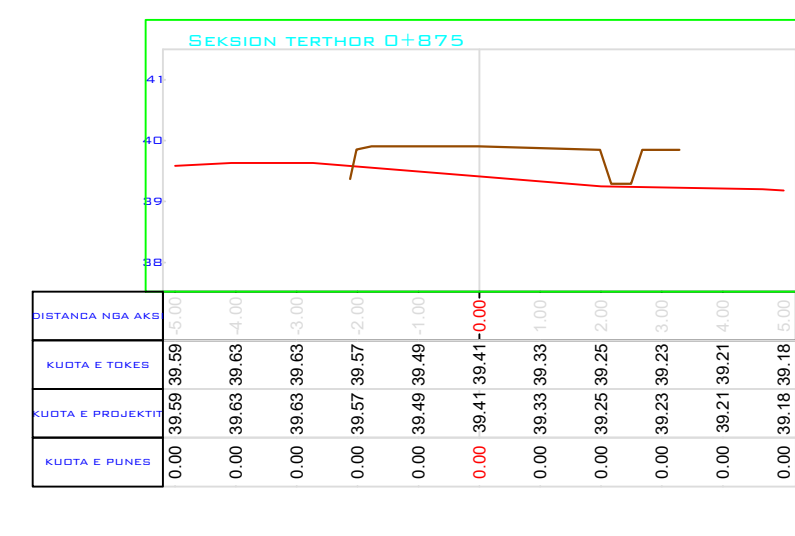
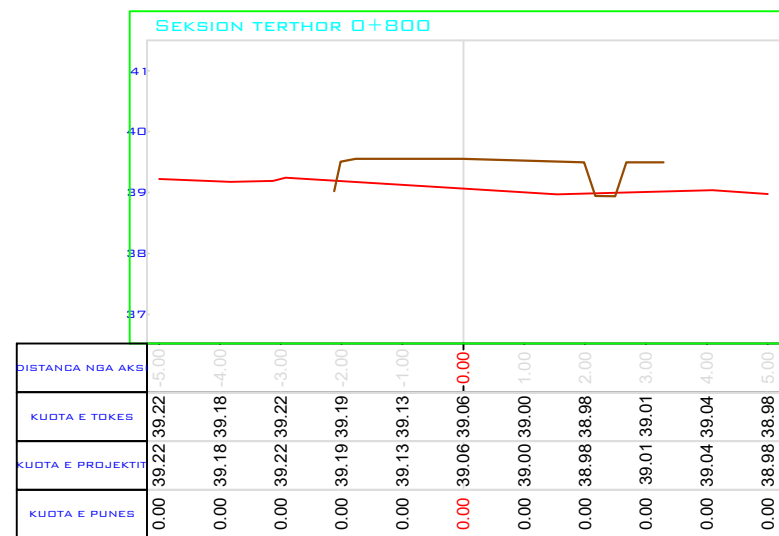
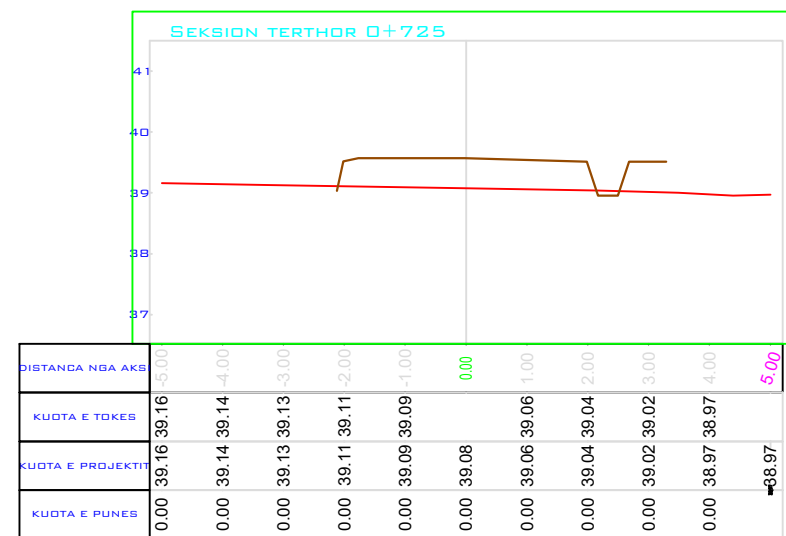
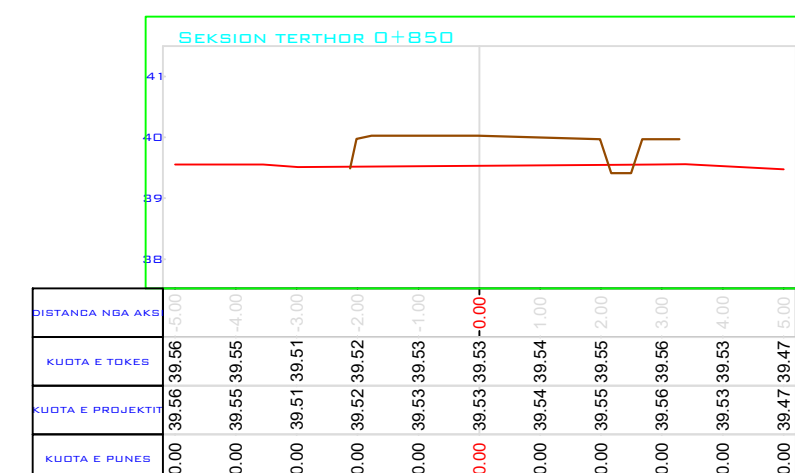
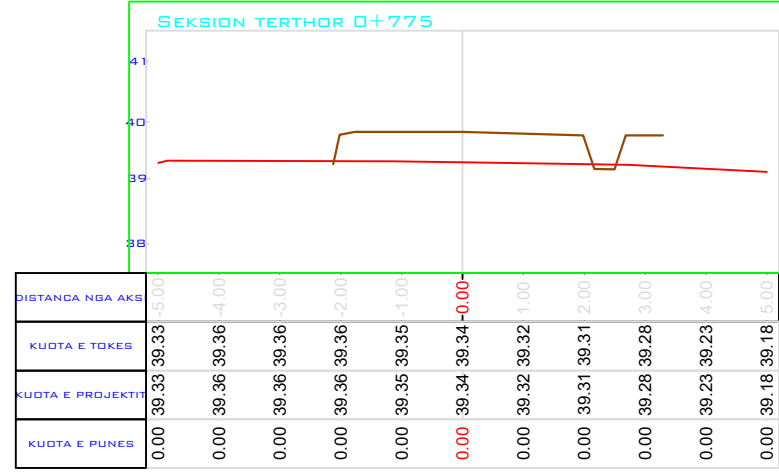
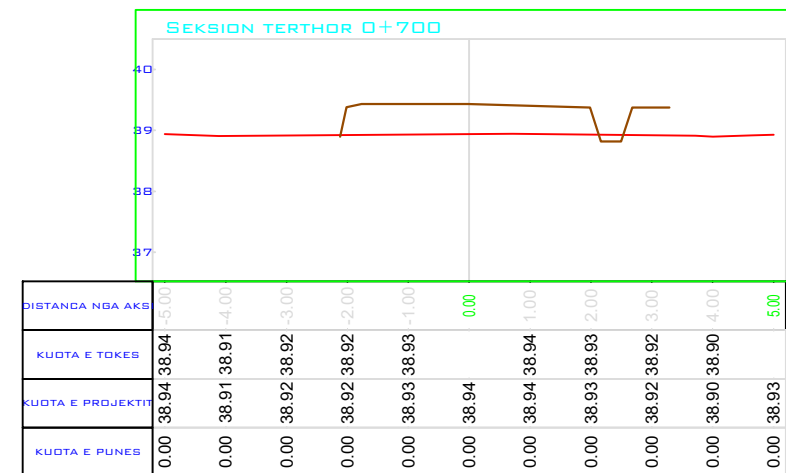
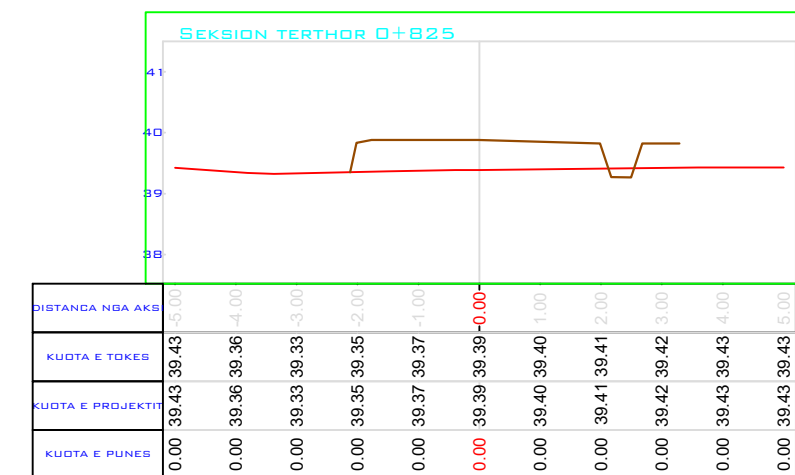
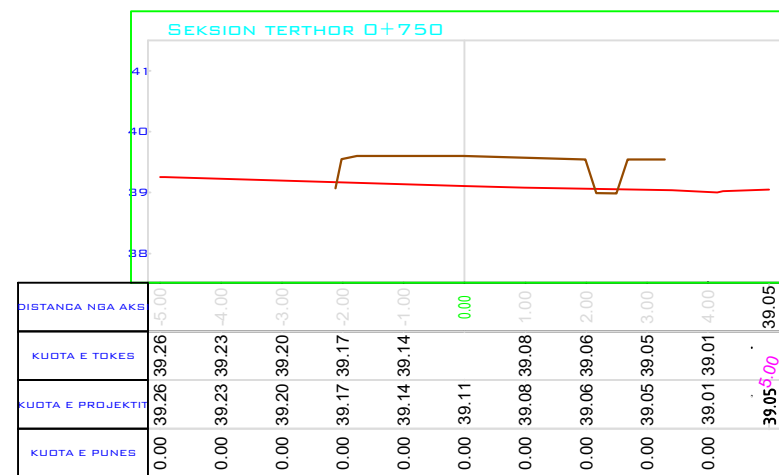
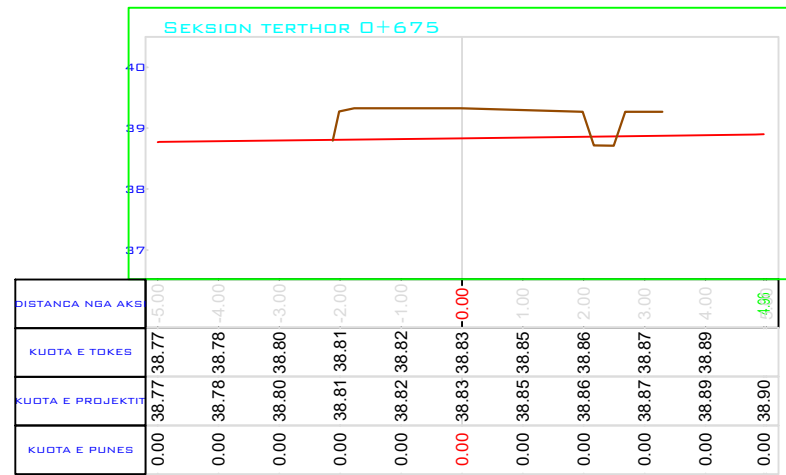

REPUBLIKA E SHQIPERISE  
BASHKIA KRUJE

"ERALD G" SHPK

PROJEKT ZBATIMI  
SISEMIM-ASFALTIM I RRUGES "LARUSHK I POSHTEM",  
FSHATI LARUSHK, NJA.FUSHE KRUJE

PROFILAT TERTHOR

PROJEKTUES "ERALD G" SHPK

SHKALLA

1: \_\_

FLETA 39

202\_



# PROFILAT TERTHOR

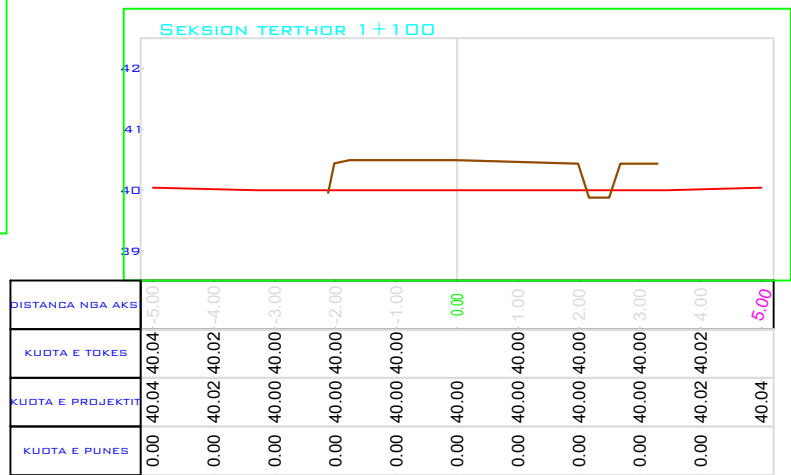
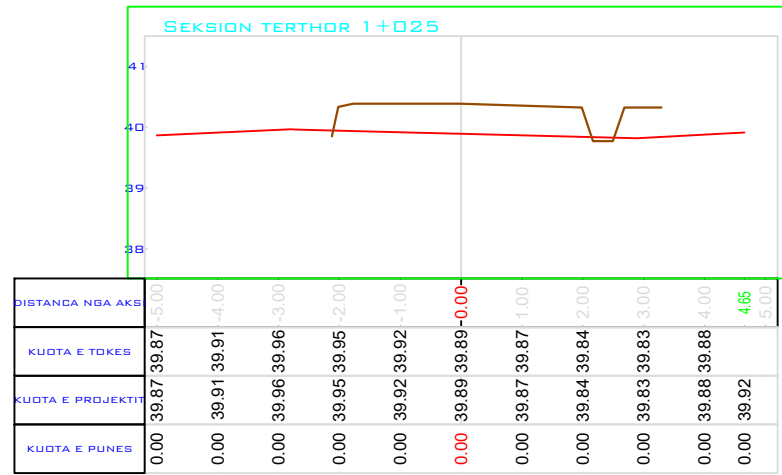
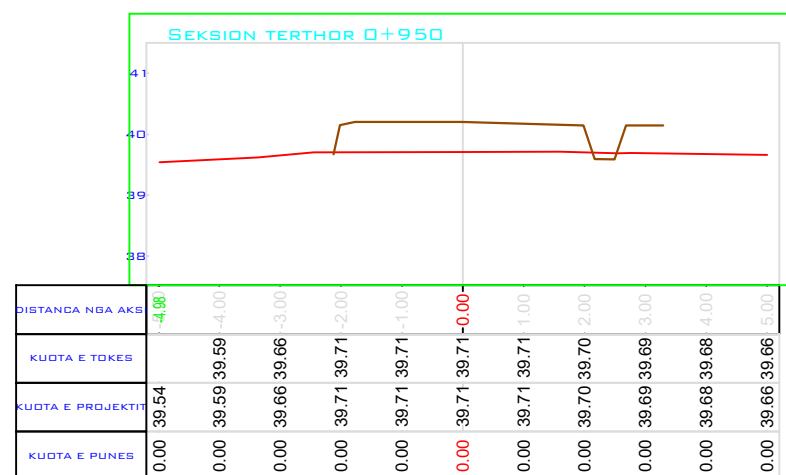
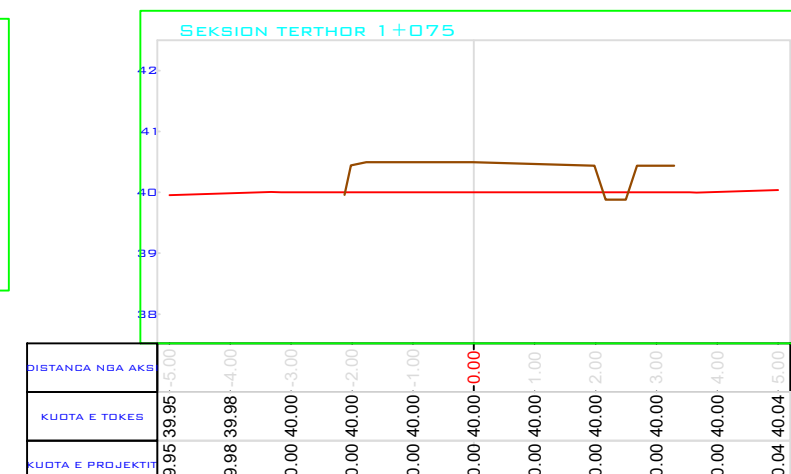
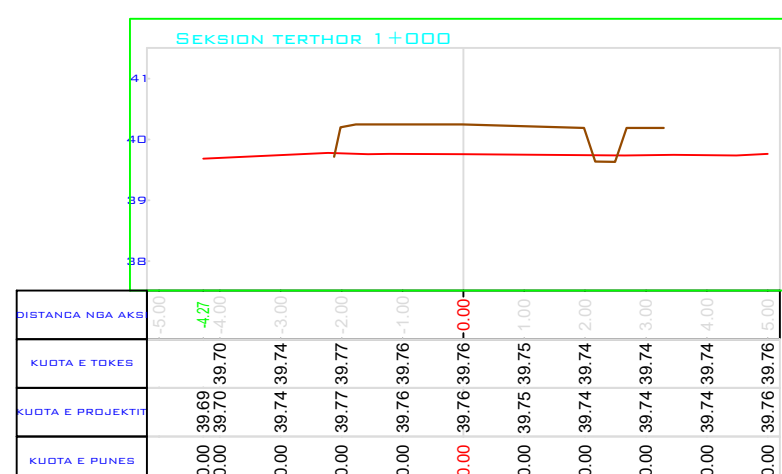
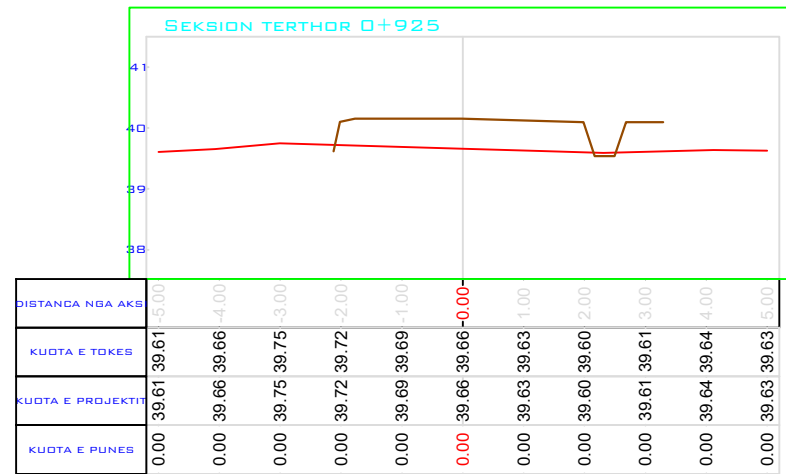
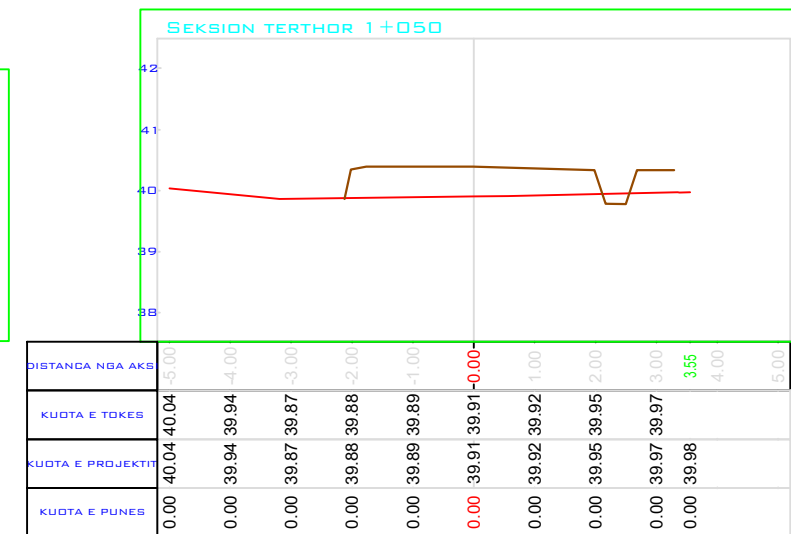
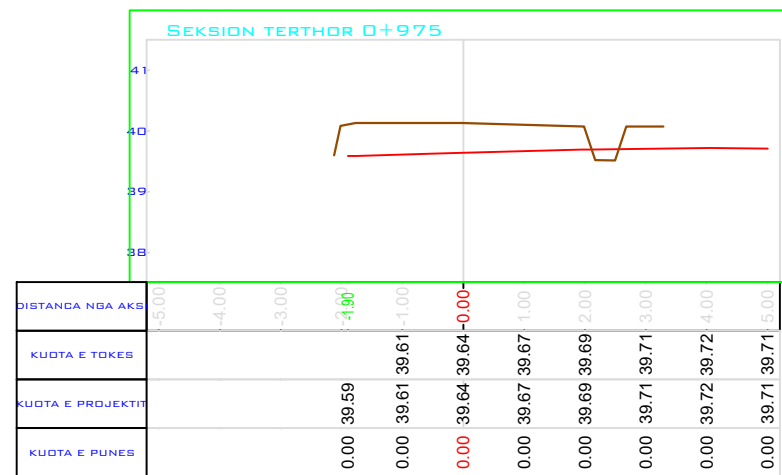
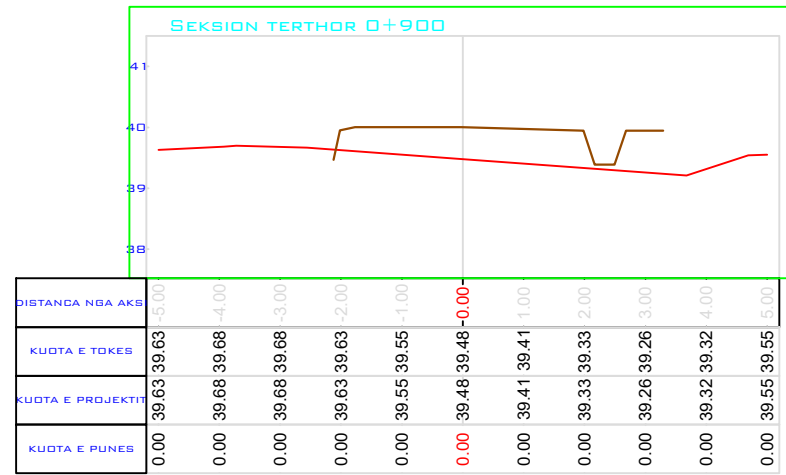

REPUBLIKA E SHQIPERISE  
BASHKIA KRUIJE

"ERALD G" SHPK

PROJEKT ZBATIMI  
SISEMIM-ASFALTIM I RRUGES "LARUSHK I POSHTEM",  
FSHATI LARUSHK, NJA.FUSHE KRUIJE

PROFILAT TERTHOR

PROJEKTUES: "ERALD G" SHPK

SHKALLA

1: \_\_

FLETA 40

202\_



# PROFILAT TERTHOR

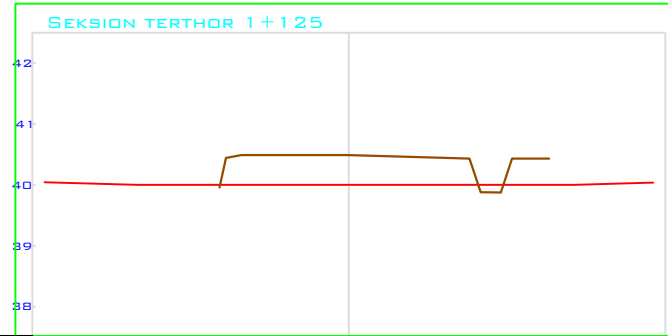

DISTANCA NGA AKS	0.00	40.05	40.05	-5.00
KUOTA E TOKES	0.00	40.02	40.02	-4.00
KUOTA E PROJEKTI	0.00	40.00	40.00	-3.00
KUOTA E PUNES	0.00	40.00	40.00	-2.00
	0.00	40.00	40.00	-1.00
	0.00	40.00	40.00	0.00
	0.00	40.00	40.00	1.00
	0.00	40.00	40.00	2.00
	0.00	40.00	40.00	3.00
	0.00	40.01	40.01	4.00
	0.00	40.04	40.04	5.00

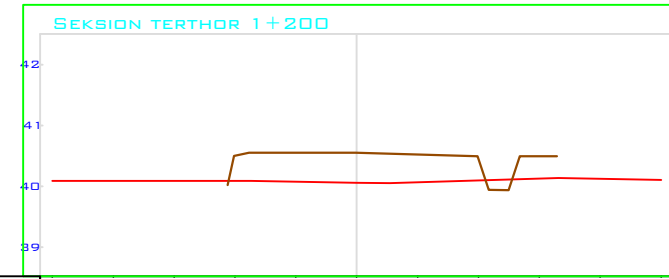

DISTANCA NGA AKS	0.00	40.09	40.09	-6.00
KUOTA E TOKES	0.00	40.09	40.09	-4.00
KUOTA E PROJEKTI	0.00	40.09	40.09	-3.00
KUOTA E PUNES	0.00	40.09	40.09	-2.00
	0.00	40.08	40.08	-1.00
	0.00	40.06	40.06	0.00
	0.00	40.06	40.06	1.00
	0.00	40.09	40.09	2.00
	0.00	40.12	40.12	3.00
	0.00	40.12	40.12	4.00
	0.00	40.10	40.10	5.00

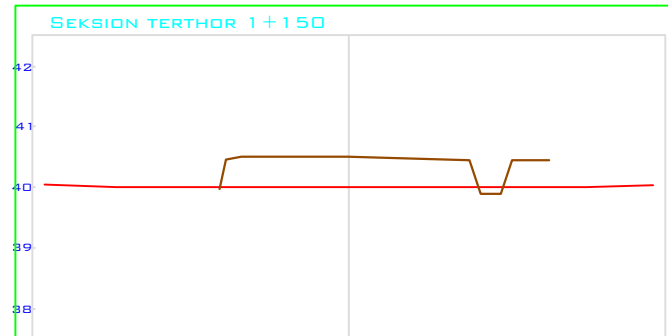

DISTANCA NGA AKS	0.00	40.04	40.04	-5.00
KUOTA E TOKES	0.00	40.01	40.01	-4.00
KUOTA E PROJEKTI	0.00	40.00	40.00	-3.00
KUOTA E PUNES	0.00	40.00	40.00	-2.00
	0.00	40.00	40.00	-1.00
	0.00	40.00	40.00	0.00
	0.00	40.00	40.00	1.00
	0.00	40.00	40.00	2.00
	0.00	40.00	40.00	3.00
	0.00	40.00	40.00	4.00
	0.00	40.03	40.03	5.00

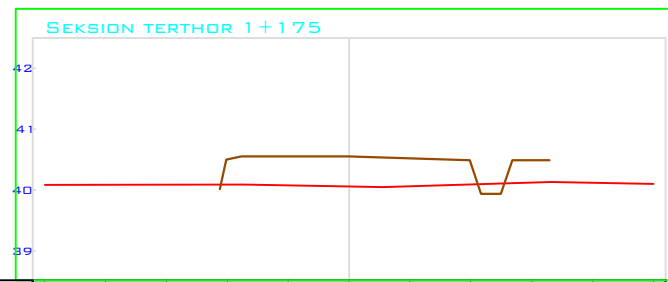

DISTANCA NGA AKS	0.00	40.09	40.09	-5.00
KUOTA E TOKES	0.00	40.09	40.09	-4.00
KUOTA E PROJEKTI	0.00	40.09	40.09	-3.00
KUOTA E PUNES	0.00	40.09	40.09	-2.00
	0.00	40.08	40.08	-1.00
	0.00	40.06	40.06	0.00
	0.00	40.06	40.06	1.00
	0.00	40.09	40.09	2.00
	0.00	40.12	40.12	3.00
	0.00	40.12	40.12	4.00
	0.00	40.10	40.10	5.00



REPUBLIKA E SHQIPERISE  
BASHKIA KRUJE

"ERALD G" SHPK

PROJEKT ZBATIMI  
SISEMIM-ASFALTIM I RRUGES "LARUSHK I POSHTEM",  
FSHATI LARUSHK, NJA. FUSHE KRUJE

PROFILAT TERTHOR

PROJEKTUES: "ERALD G" SHPK

SHKALLA

1: \_\_

FLETA 41

202\_

## SEKSION TERTHOR TIP 2 (P. 0+000 - P. 0+120: P. 1+225 - P. 1+875) RR.LARUSHK I POSHTEM

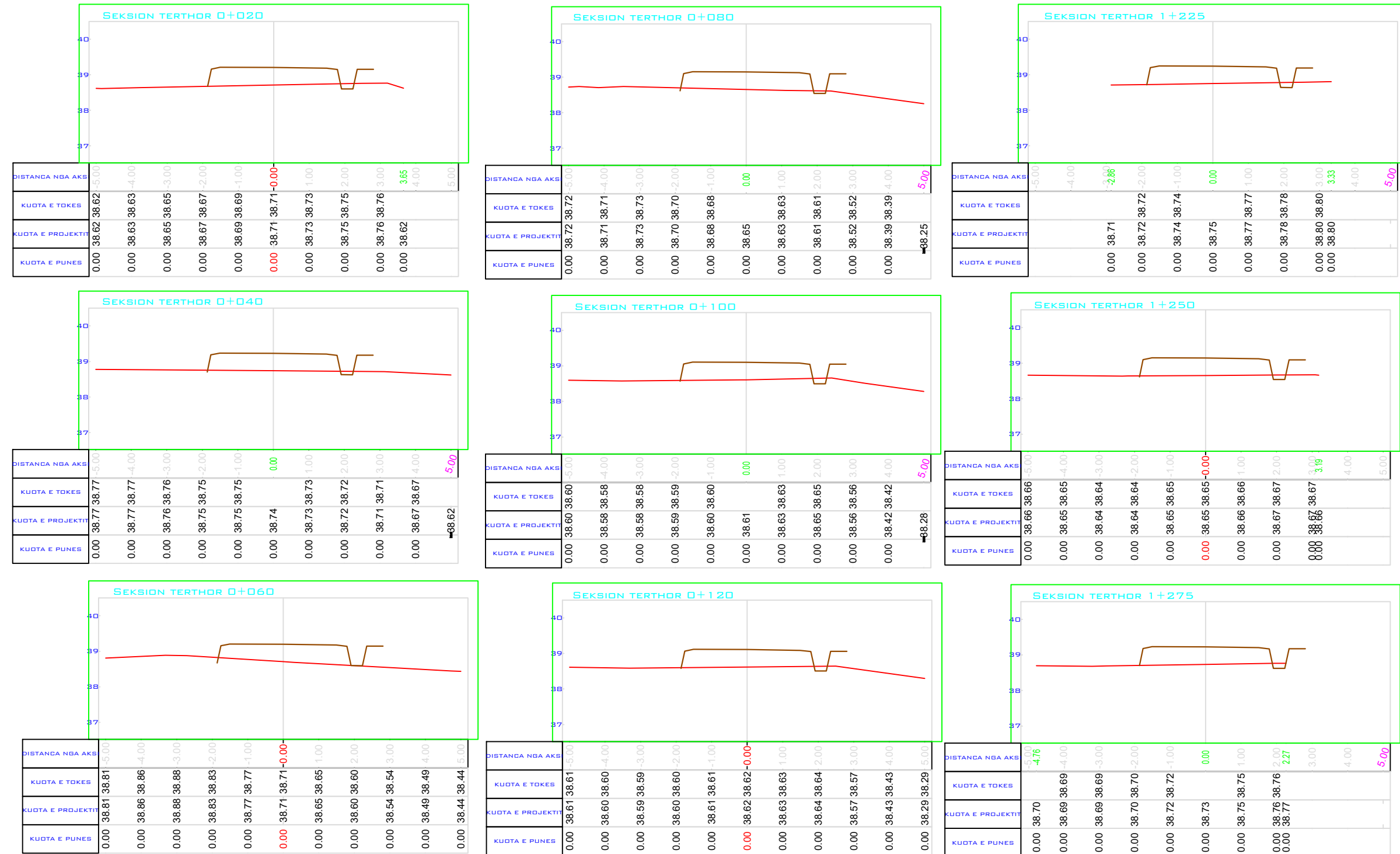

REPUBLIKA E SHQIPERISE  
BASHKIA KRUJE

"ERALD G" SHPK

PROJEKT ZBATIMI  
SISEMIM-ASFALTIM I RRUGES "LARUSHK I POSHTEM",  
FSHATI LARUSHK, NJA. FUSHE KRUJE

PROFILAT TERTHOR

PROJEKTUES: "ERALD G" SHPK

SHKALLA

1: \_\_

FLETA 42

202\_



# PROFILAT TERTHOR

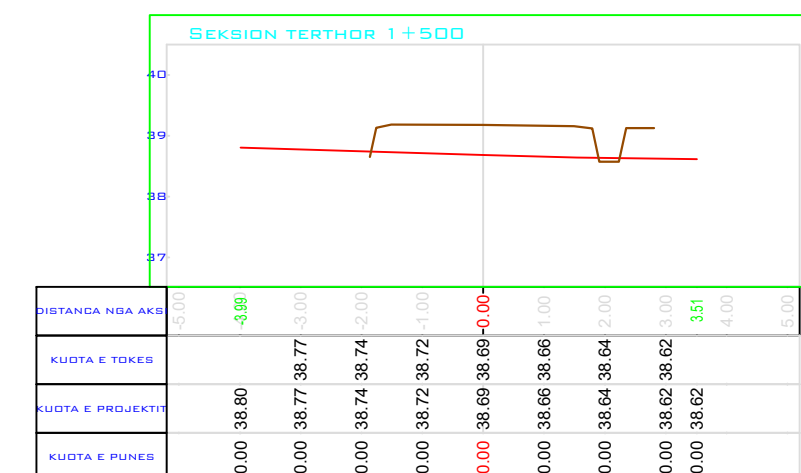
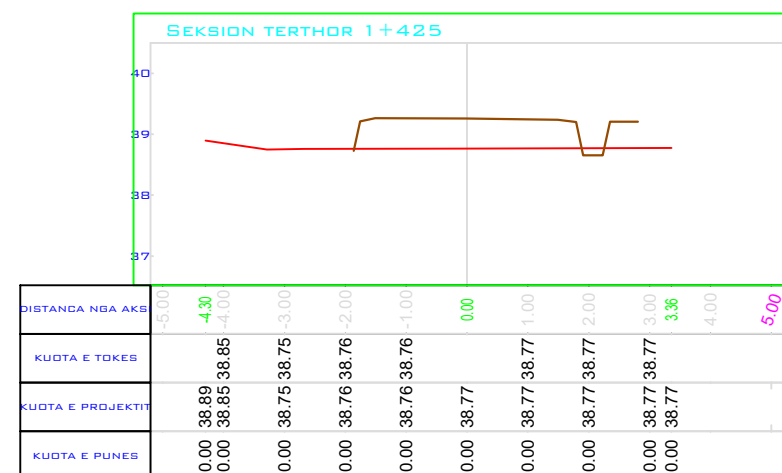
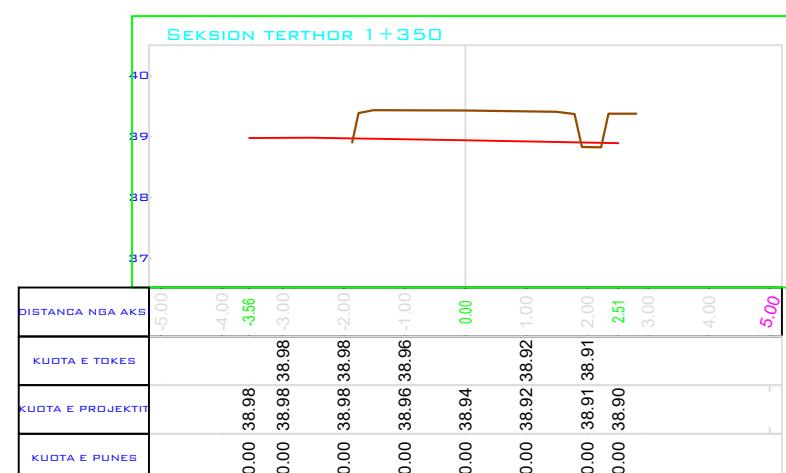
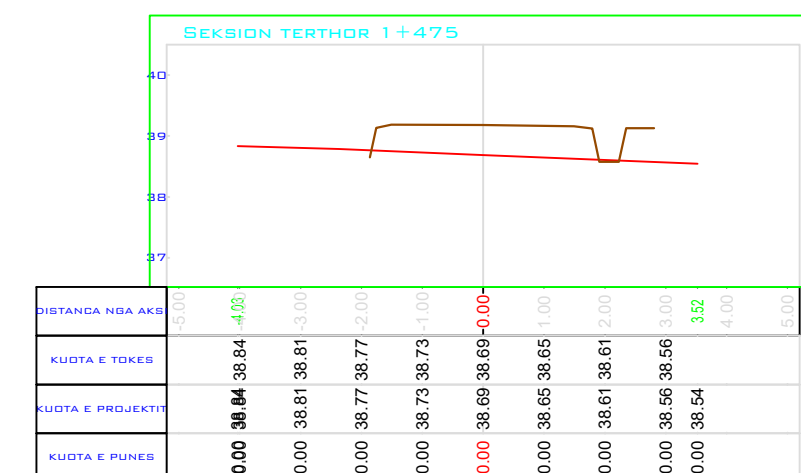
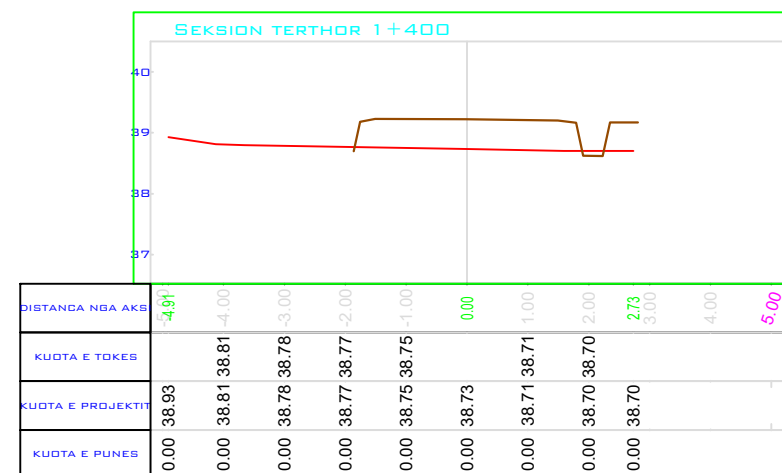
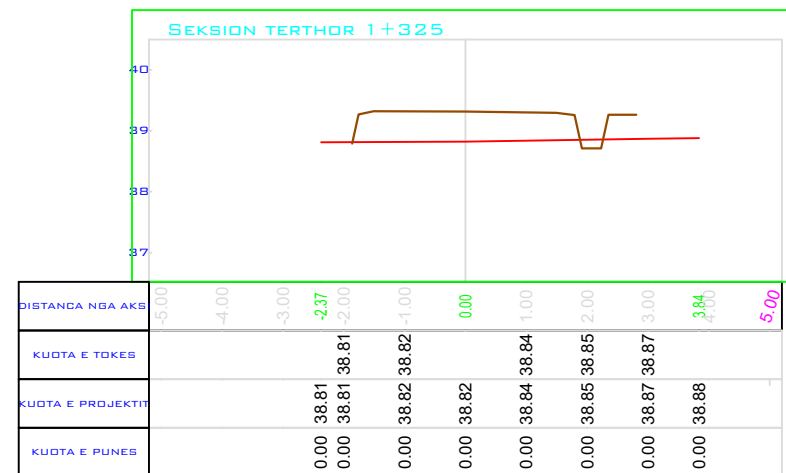
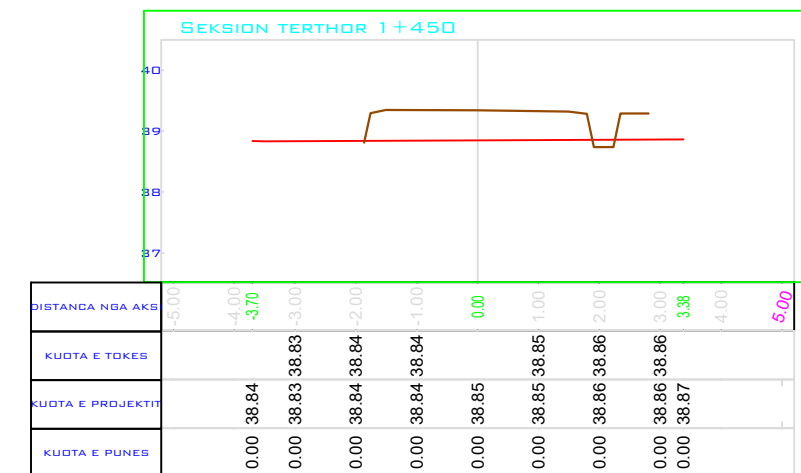
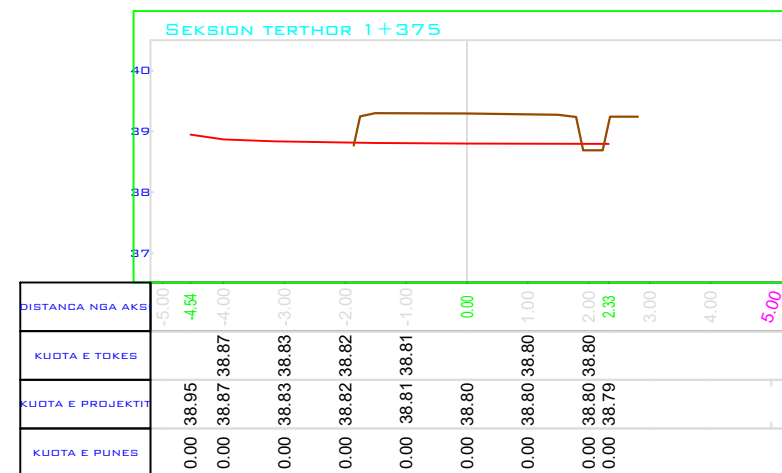
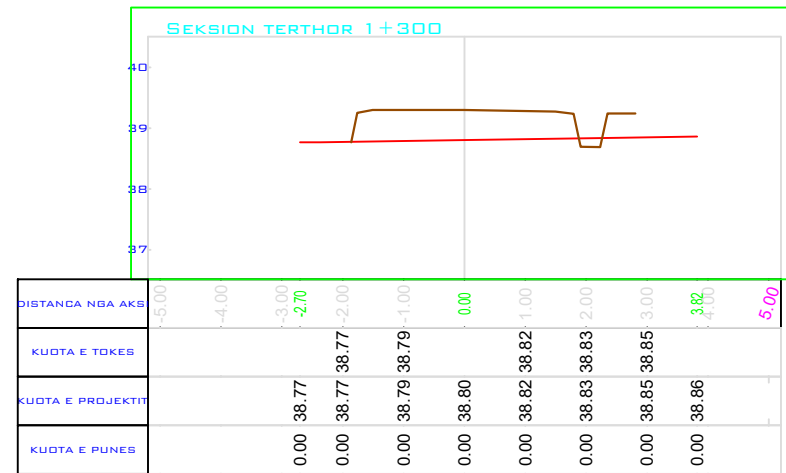

REPUBLIKA E SHQIPERISE  
BASHKIA KRUJE

"ERALD G" SHPK

PROJEKT ZBATIMI  
SISEMIM-ASFALTIM I RRUGES "LARUSHK I POSHTEM",  
FSHATI LARUSHK, NJA.FUSHE KRUJE

PROFILAT TERTHOR

PROJEKTUES "ERALD G" SHPK

SHKALLA

1: \_\_

FLETA 43

202\_

# PROFILAT TERTHOR

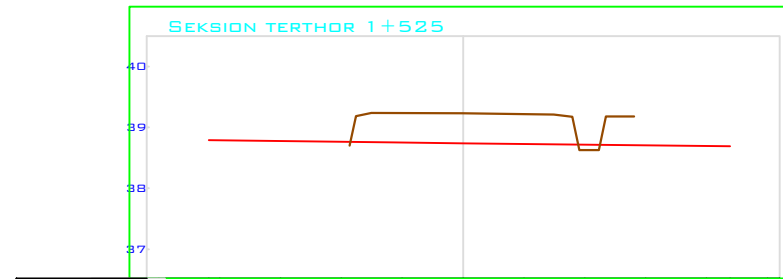

DISTANCA NGA AKS	KUOTA E TOKES	KUOTA E PROJEKTTI	KUOTA E PUNES
-5.00			
-4.00	38.79	38.79	38.79
-3.00			
-2.00			
-1.00			
0.00	38.74	38.74	38.74
1.00			
2.00			
3.00			
4.00			
5.00			

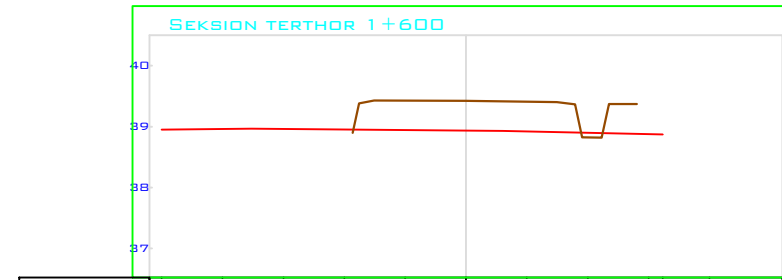

DISTANCA NGA AKS	KUOTA E TOKES	KUOTA E PROJEKTTI	KUOTA E PUNES
-5.00			
-4.00	38.96	38.96	38.96
-3.00			
-2.00			
-1.00			
0.00	38.93	38.93	38.93
1.00			
2.00			
3.00			
4.00			
5.00			

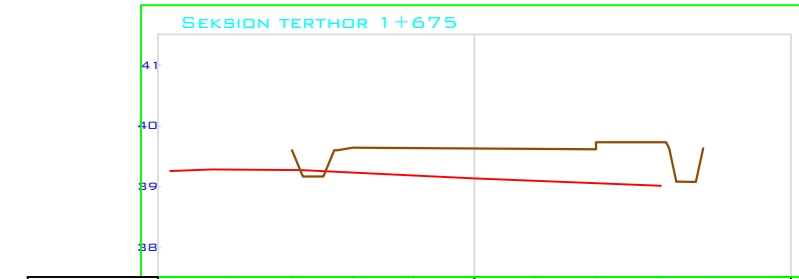

DISTANCA NGA AKS	KUOTA E TOKES	KUOTA E PROJEKTTI	KUOTA E PUNES
-5.00			
-4.00	39.26	39.26	39.26
-3.00			
-2.00			
-1.00			
0.00	39.14	39.14	39.14
1.00			
2.00			
3.00			
4.00			
5.00			

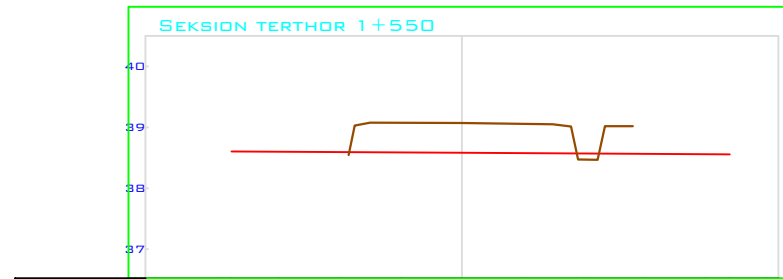

DISTANCA NGA AKS	KUOTA E TOKES	KUOTA E PROJEKTTI	KUOTA E PUNES
-5.00			
-4.00	38.60	38.60	38.60
-3.00			
-2.00			
-1.00			
0.00	38.58	38.58	38.58
1.00			
2.00			
3.00			
4.00			
5.00			

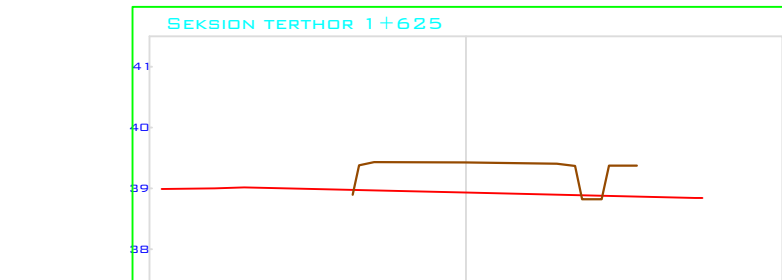

DISTANCA NGA AKS	KUOTA E TOKES	KUOTA E PROJEKTTI	KUOTA E PUNES
-5.00			
-4.00	39.00	39.00	39.00
-3.00			
-2.00			
-1.00			
0.00	38.93	38.93	38.93
1.00			
2.00			
3.00			
4.00			
5.00			

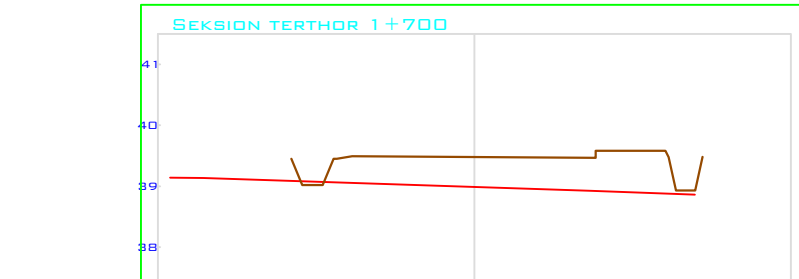

DISTANCA NGA AKS	KUOTA E TOKES	KUOTA E PROJEKTTI	KUOTA E PUNES
-5.00			
-4.00	39.14	39.14	39.14
-3.00			
-2.00			
-1.00			
0.00	38.99	38.99	38.99
1.00			
2.00			
3.00			
4.00			
5.00			

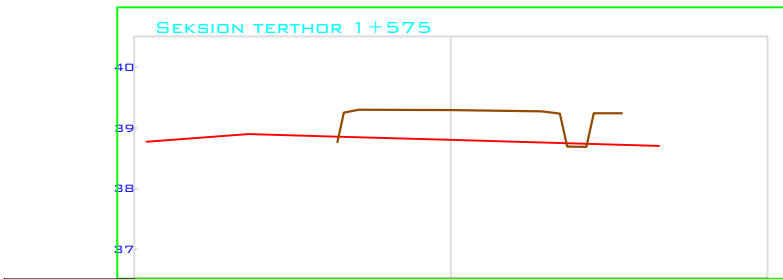

DISTANCA NGA AKS	KUOTA E TOKES	KUOTA E PROJEKTTI	KUOTA E PUNES
-5.00			
-4.00	38.85	38.85	38.85
-3.00			
-2.00			
-1.00			
0.00	38.80	38.80	38.80
1.00			
2.00			
3.00			
4.00			
5.00			

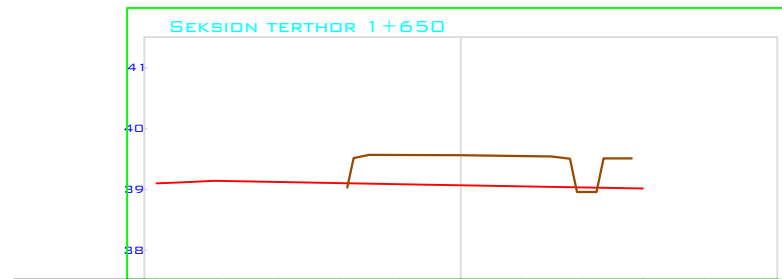

DISTANCA NGA AKS	KUOTA E TOKES	KUOTA E PROJEKTTI	KUOTA E PUNES
-5.00			
-4.00	39.14	39.14	39.14
-3.00			
-2.00			
-1.00			
0.00	39.07	39.07	39.07
1.00			
2.00			
3.00			
4.00			
5.00			

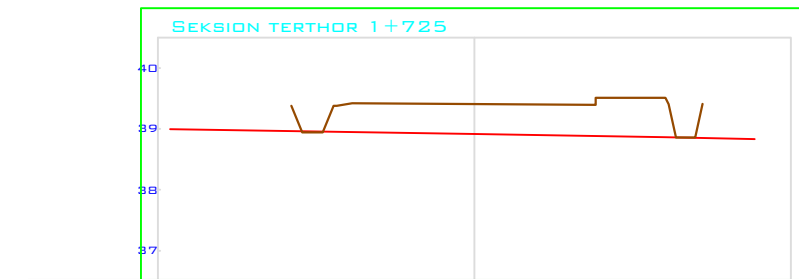

DISTANCA NGA AKS	KUOTA E TOKES	KUOTA E PROJEKTTI	KUOTA E PUNES
-5.00			
-4.00	38.98	38.98	38.98
-3.00			
-2.00			
-1.00			
0.00	38.91	38.91	38.91
1.00			
2.00			
3.00			
4.00			
5.00			



REPUBLIKA E SHQIPERISE  
BASHKIA KRUJE

"ERALD G" SHPK

PROJEKT ZBATIMI  
SISEMIM-ASFALTIM I RRUGES "LARUSHK I POSHTEM",  
FSHATI LARUSHK, NJA. FUSHE KRUJE

PROFILAT TERTHOR

PROJEKTUES: "ERALD G" SHPK

SHKALLA

1: \_\_

FLETA 44

202\_



# PROFILAT TERTHOR

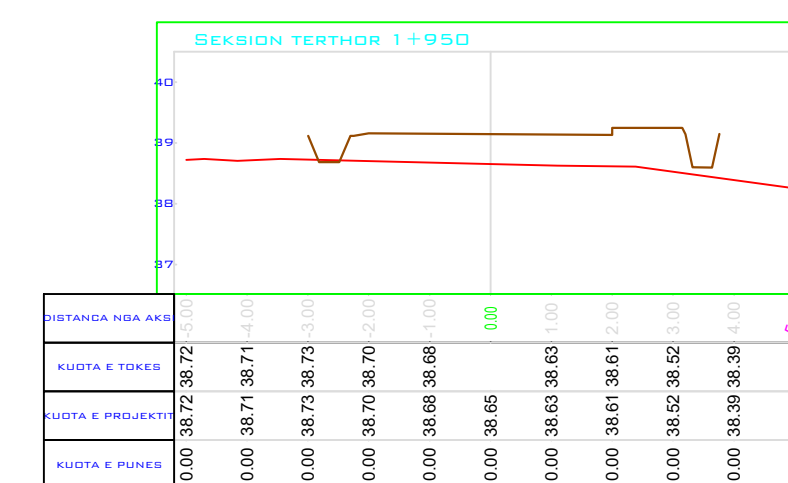
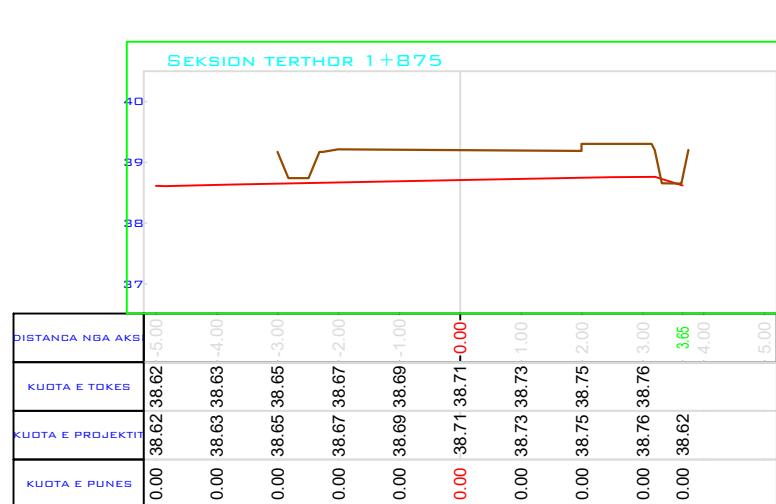
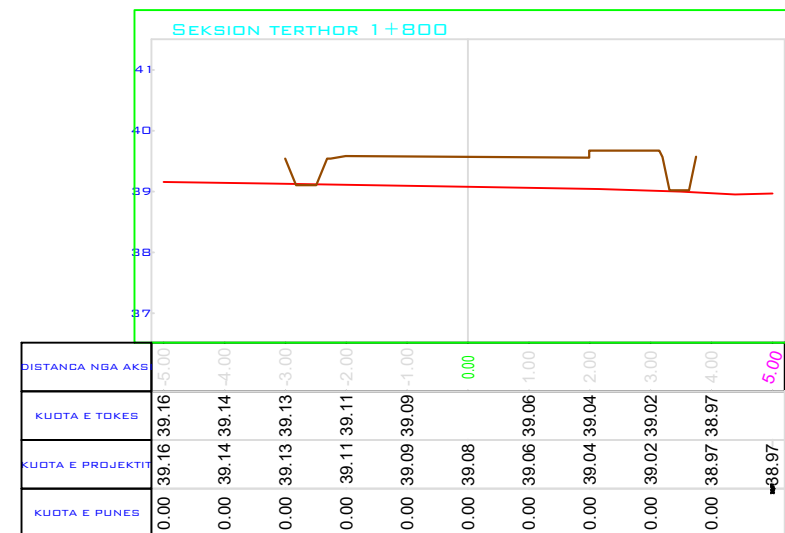
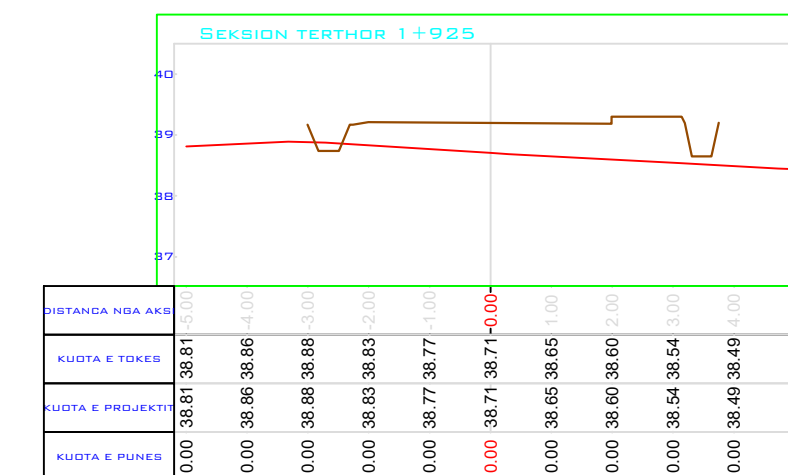
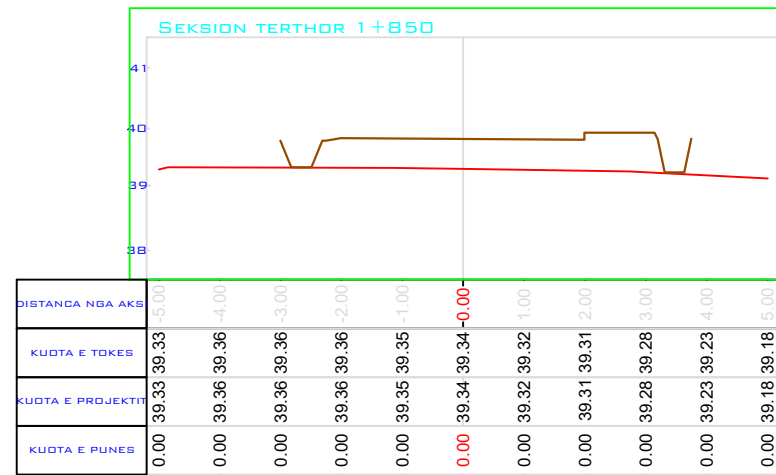
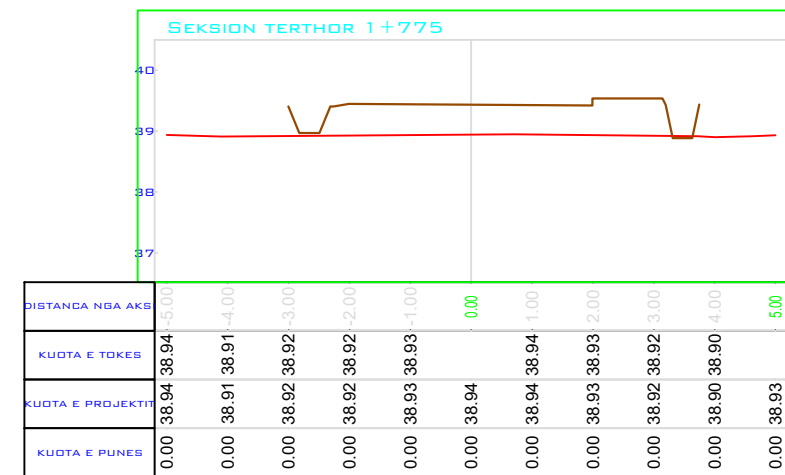
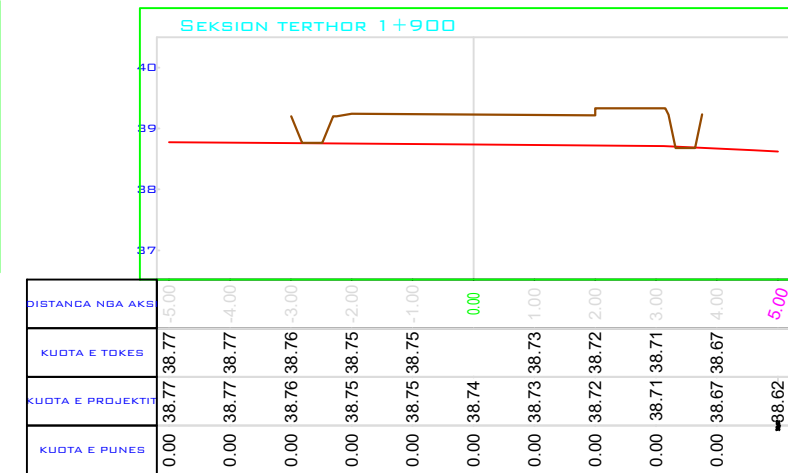
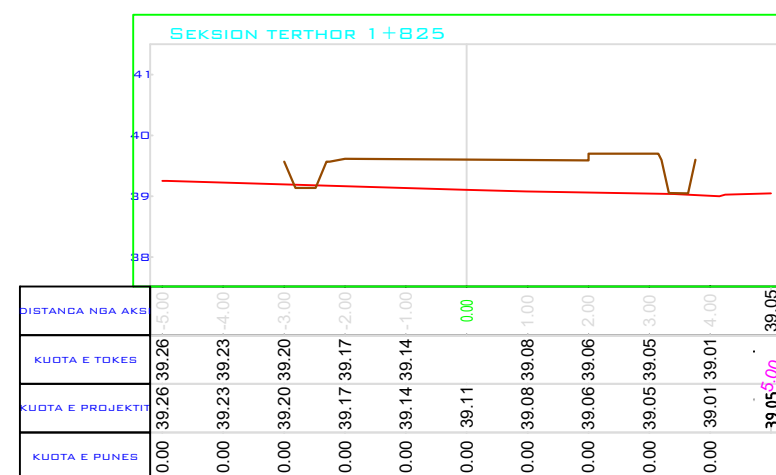
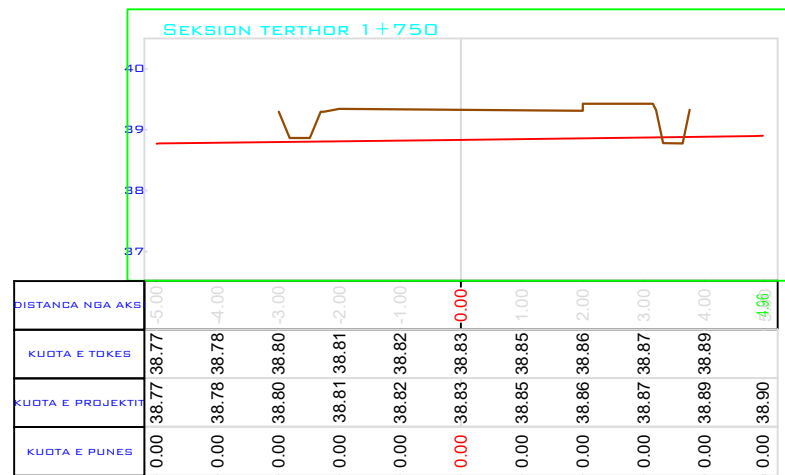

REPUBLIKA E SHQIPERISE  
BASHKIA KRUIJE

"ERALD G" SHPK

PROJEKT ZBATIMI  
SISEMIM-ASFALTIM I RRUGES "LARUSHK I POSHTEM",  
FSHATI LARUSHK, NJA. FUSHE KRUIJE

PROFILAT TERTHOR

PROJEKTUES: "ERALD G" SHPK

SHKALLA

1: \_\_

FLETA 45

202\_

# PROFILAT TERTHOR

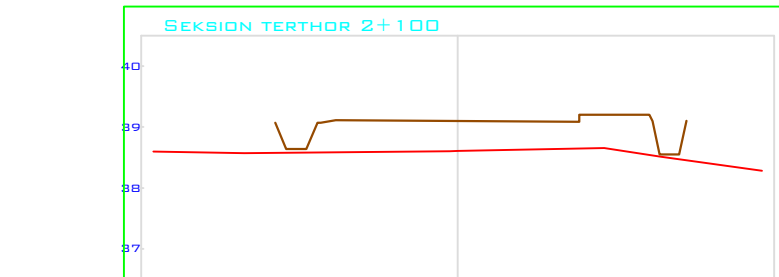

DISTANCA NGA AKS	-5.00	-4.00	-3.00	-2.00	-1.00	0.00	1.00	2.00	3.00	4.00	5.00
KUOTA E TOKES	38.60	38.58	38.58	38.59	38.60	38.61	38.63	38.65	38.56	38.42	38.28
KUOTA E PROJEKTI	38.60	38.58	38.58	38.59	38.60	38.61	38.63	38.65	38.56	38.42	38.28
KUOTA E PUNES	0.00	0.00	0.00	0.00	0.00	0.00	0.00	0.00	0.00	0.00	0.00

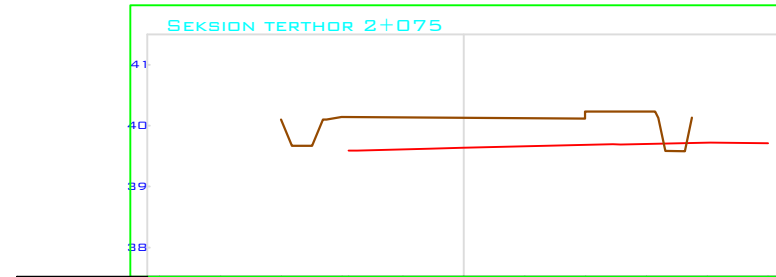

DISTANCA NGA AKS	-5.00	-4.00	-3.00	-2.00	-1.00	0.00	1.00	2.00	3.00	4.00	5.00
KUOTA E TOKES	39.59	39.61	39.61	39.64	39.67	39.69	39.71	39.72	39.71	39.71	39.71
KUOTA E PROJEKTI	39.59	39.61	39.61	39.64	39.67	39.69	39.71	39.72	39.71	39.71	39.71
KUOTA E PUNES	0.00	0.00	0.00	0.00	0.00	0.00	0.00	0.00	0.00	0.00	0.00

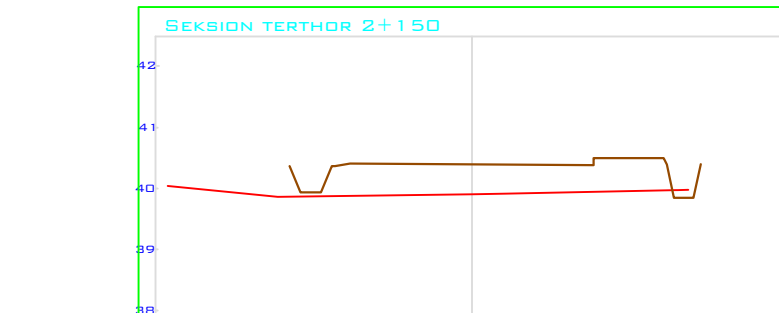

DISTANCA NGA AKS	-5.00	-4.00	-3.00	-2.00	-1.00	0.00	1.00	2.00	3.00	4.00	5.00
KUOTA E TOKES	40.04	39.94	39.87	39.88	39.89	39.91	39.92	39.95	39.97	39.98	40.00
KUOTA E PROJEKTI	40.04	39.94	39.87	39.88	39.89	39.91	39.92	39.95	39.97	39.98	40.00
KUOTA E PUNES	0.00	0.00	0.00	0.00	0.00	0.00	0.00	0.00	0.00	0.00	0.00

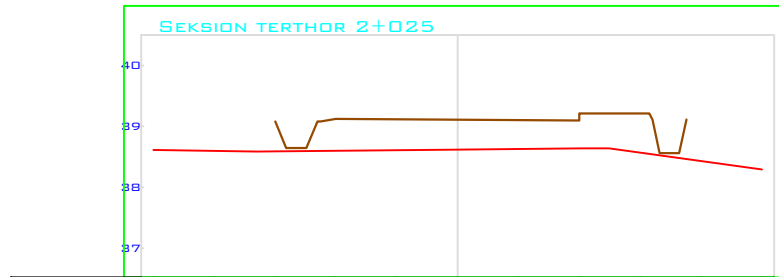

DISTANCA NGA AKS	-5.00	-4.00	-3.00	-2.00	-1.00	0.00	1.00	2.00	3.00	4.00	5.00
KUOTA E TOKES	38.61	38.60	38.59	38.60	38.61	38.62	38.63	38.64	38.57	38.43	38.29
KUOTA E PROJEKTI	38.61	38.60	38.59	38.60	38.61	38.62	38.63	38.64	38.57	38.43	38.29
KUOTA E PUNES	0.00	0.00	0.00	0.00	0.00	0.00	0.00	0.00	0.00	0.00	0.00

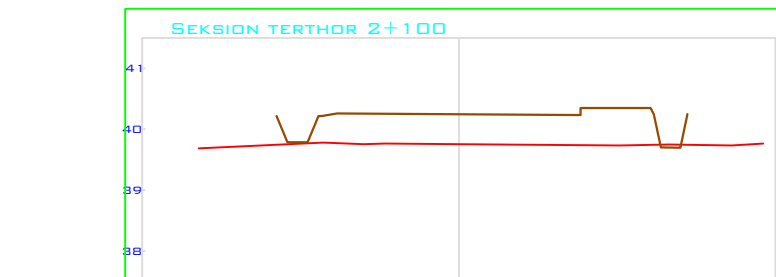

DISTANCA NGA AKS	-5.00	-4.00	-3.00	-2.00	-1.00	0.00	1.00	2.00	3.00	4.00	5.00
KUOTA E TOKES	39.69	39.70	39.74	39.77	39.76	39.76	39.75	39.74	39.74	39.74	39.76
KUOTA E PROJEKTI	39.69	39.70	39.74	39.77	39.76	39.76	39.75	39.74	39.74	39.74	39.76
KUOTA E PUNES	0.00	0.00	0.00	0.00	0.00	0.00	0.00	0.00	0.00	0.00	0.00

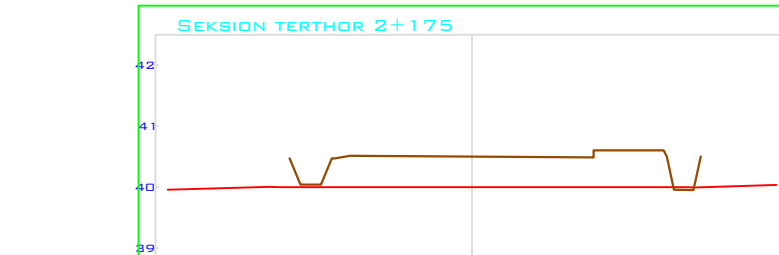

DISTANCA NGA AKS	-5.00	-4.00	-3.00	-2.00	-1.00	0.00	1.00	2.00	3.00	4.00	5.00
KUOTA E TOKES	39.95	39.98	40.00	40.00	40.00	40.00	40.00	40.00	40.00	40.00	40.04
KUOTA E PROJEKTI	39.95	39.98	40.00	40.00	40.00	40.00	40.00	40.00	40.00	40.00	40.04
KUOTA E PUNES	0.00	0.00	0.00	0.00	0.00	0.00	0.00	0.00	0.00	0.00	0.00

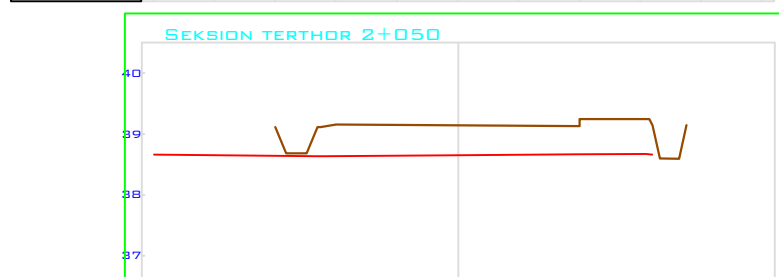

DISTANCA NGA AKS	-5.00	-4.00	-3.00	-2.00	-1.00	0.00	1.00	2.00	3.00	4.00	5.00
KUOTA E TOKES	38.66	38.65	38.64	38.64	38.65	38.65	38.66	38.67	38.67	38.66	38.66
KUOTA E PROJEKTI	38.66	38.65	38.64	38.64	38.65	38.65	38.66	38.67	38.67	38.66	38.66
KUOTA E PUNES	0.00	0.00	0.00	0.00	0.00	0.00	0.00	0.00	0.00	0.00	0.00

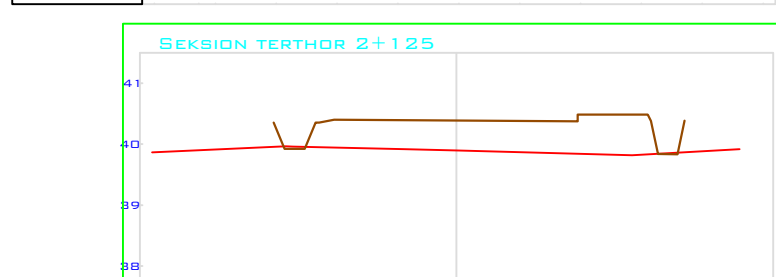

DISTANCA NGA AKS	-5.00	-4.00	-3.00	-2.00	-1.00	0.00	1.00	2.00	3.00	4.00	5.00
KUOTA E TOKES	39.87	39.91	39.96	39.95	39.92	39.89	39.87	39.84	39.83	39.88	39.92
KUOTA E PROJEKTI	39.87	39.91	39.96	39.95	39.92	39.89	39.87	39.84	39.83	39.88	39.92
KUOTA E PUNES	0.00	0.00	0.00	0.00	0.00	0.00	0.00	0.00	0.00	0.00	0.00

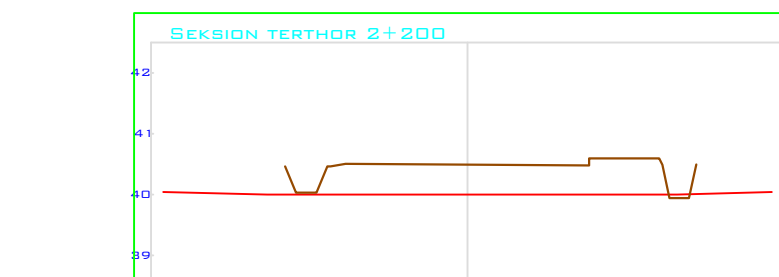

DISTANCA NGA AKS	-5.00	-4.00	-3.00	-2.00	-1.00	0.00	1.00	2.00	3.00	4.00	5.00
KUOTA E TOKES	40.04	40.02	40.00	40.00	40.00	40.00	40.00	40.00	40.02	40.02	40.04
KUOTA E PROJEKTI	40.04	40.02	40.00	40.00	40.00	40.00	40.00	40.00	40.02	40.02	40.04
KUOTA E PUNES	0.00	0.00	0.00	0.00	0.00	0.00	0.00	0.00	0.00	0.00	0.00



REPUBLIKA E SHQIPERISE  
BASHKIA KRUJE

"ERALD G" SHPK

PROJEKT ZBATIMI  
SISEMIM-ASFALTIM I RRUGES "LARUSHK I POSHTEM",  
FSHATI LARUSHK, NJA. FUSHE KRUJE

PROFILAT TERTHOR

PROJEKTUES: "ERALD G" SHPK

SHKALLA

1: \_\_

FLETA 46

202\_



# PROFILAT TERTHOR

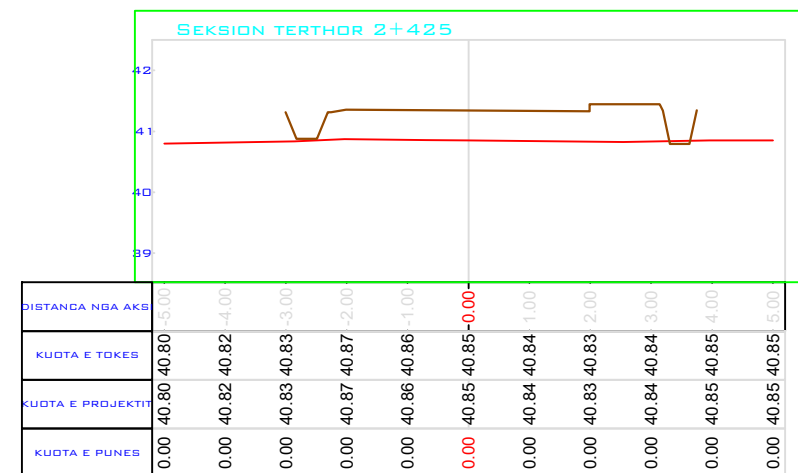
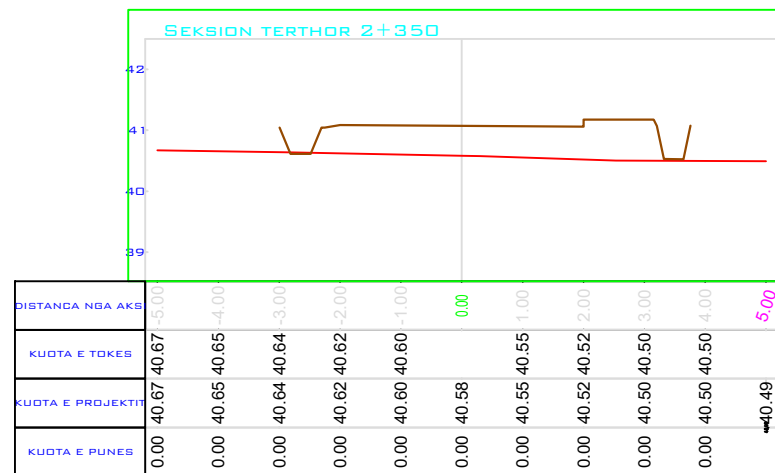
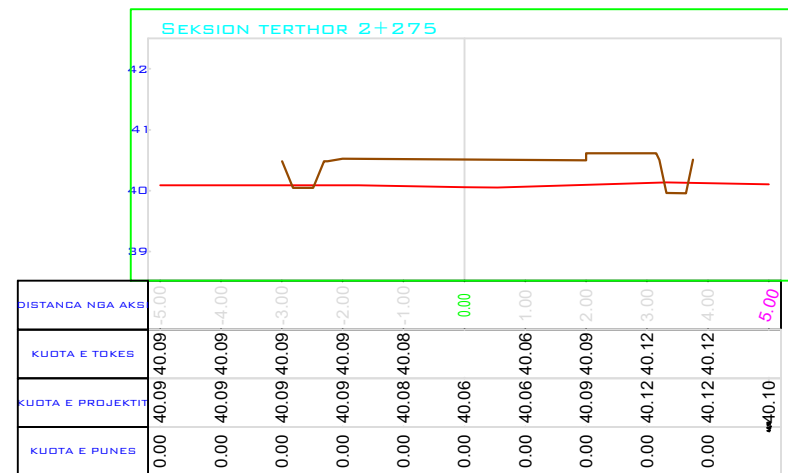
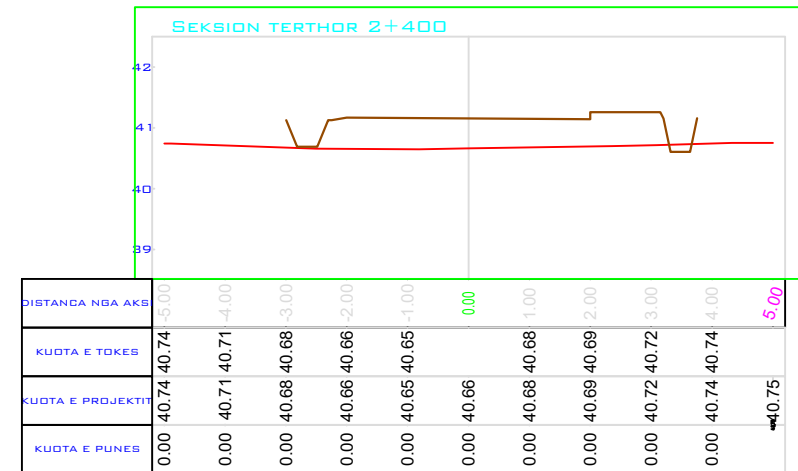
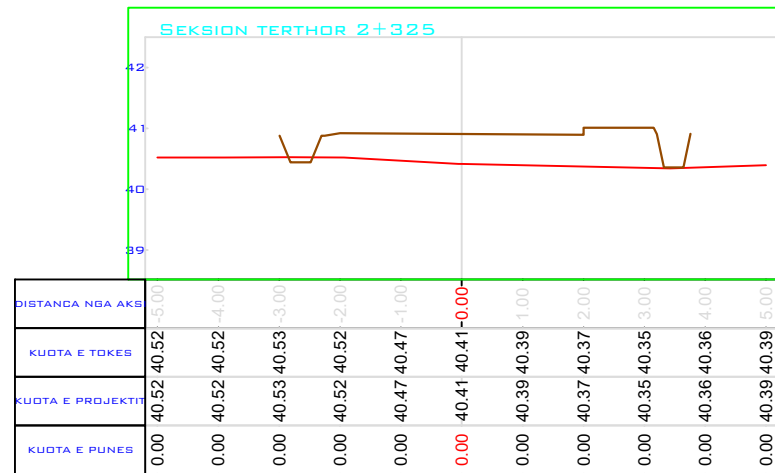
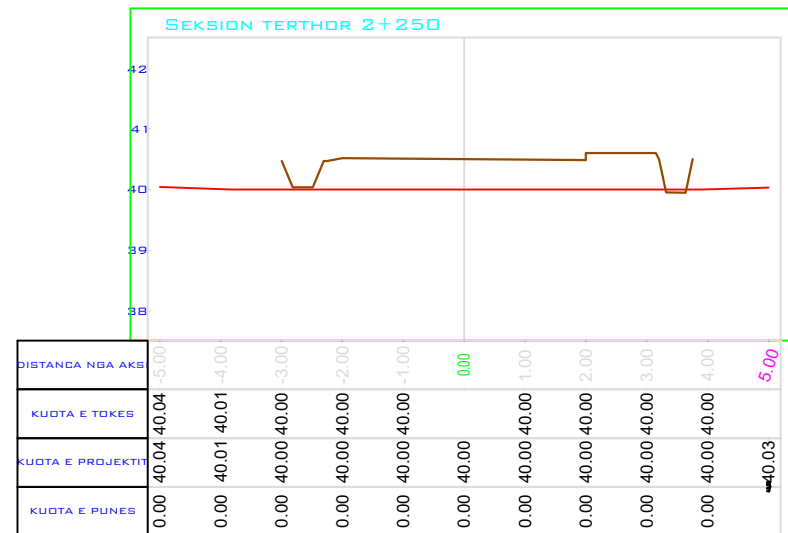
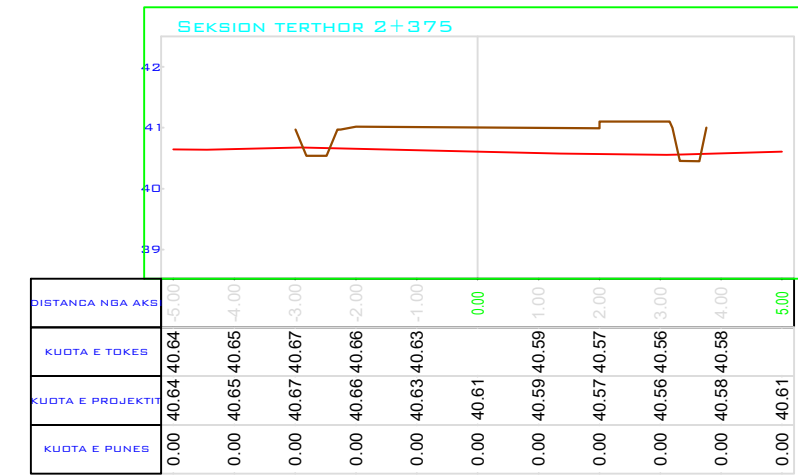
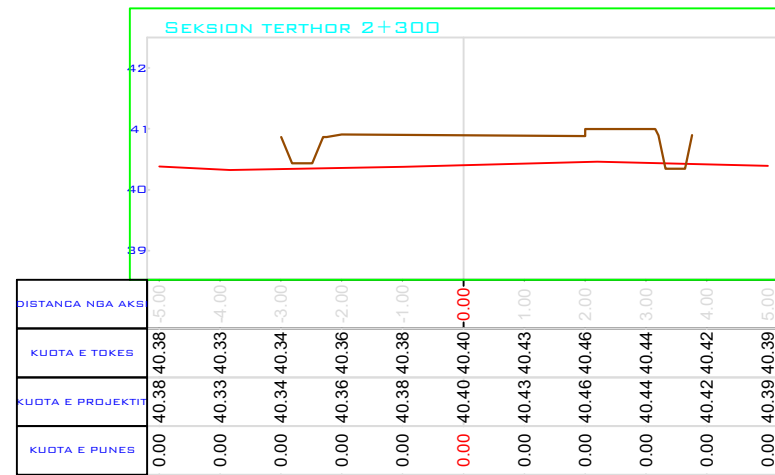
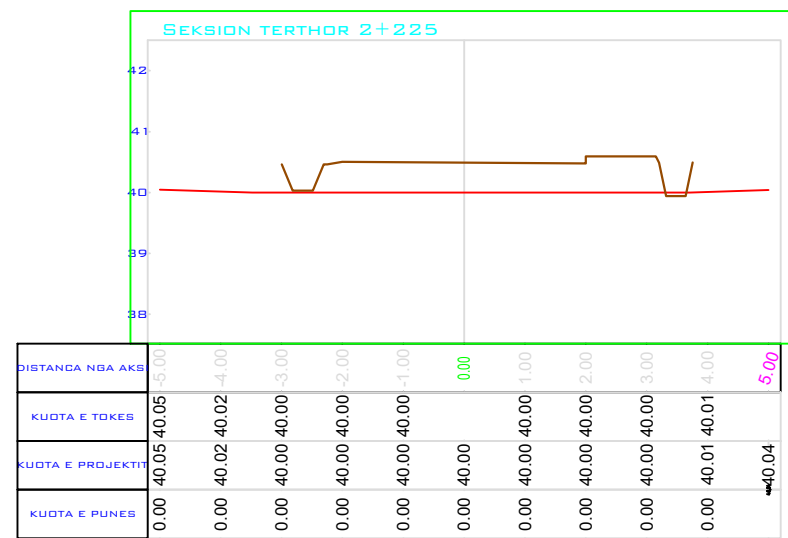

REPUBLIKA E SHQIPERISE  
BASHKIA KRUIJE

" ERALD G " SHPK

PROJEKT ZBATIMI

SISEMIM-ASFALTIM I RRUGES "LARUSHK I POSHTEM",  
FSHATI LARUSHK, NJA. FUSHE KRUIJE

PROFILAT TERTHOR

PROJEKTUES : " ERALD G " SHPK

SHKALLA

1 : \_\_

FLETA 47

202\_

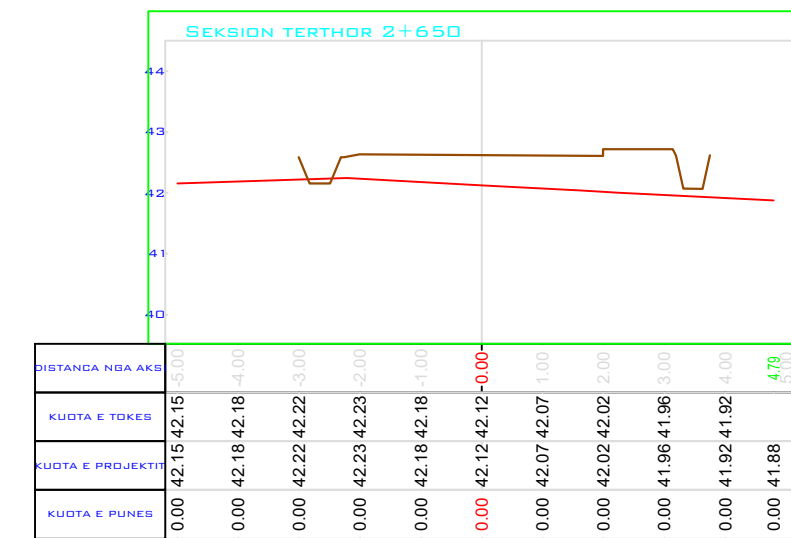
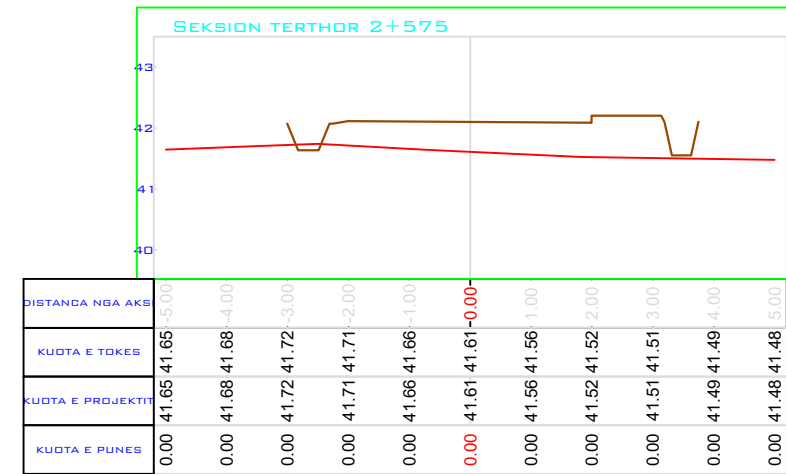
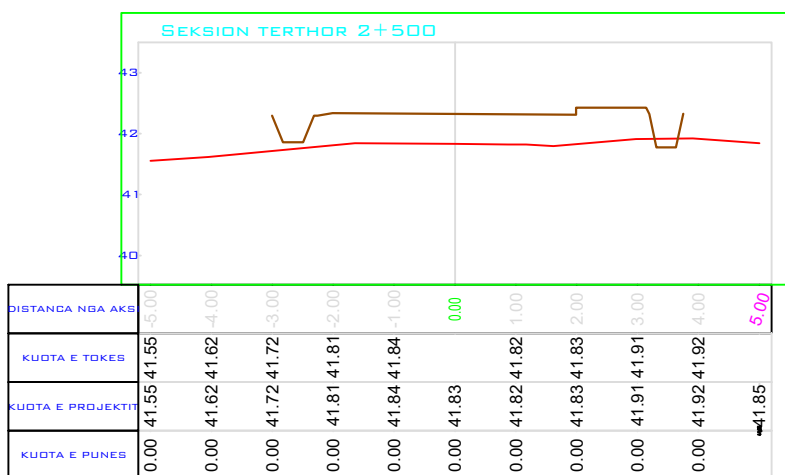
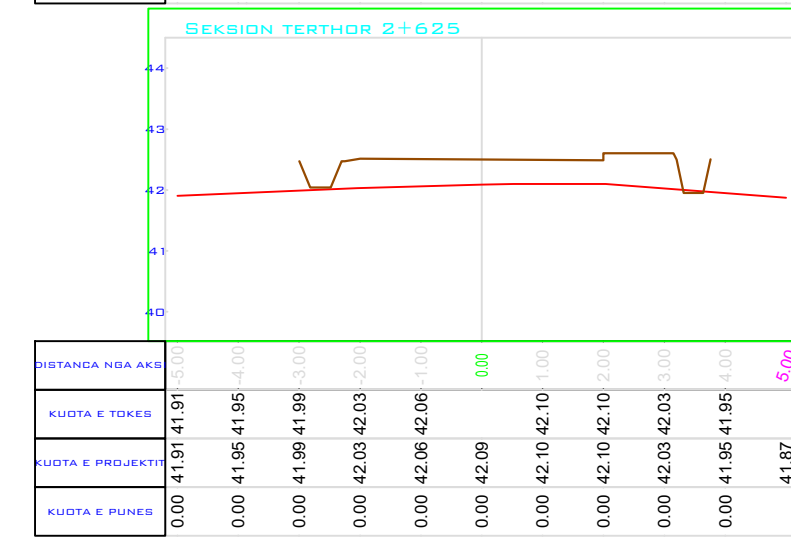
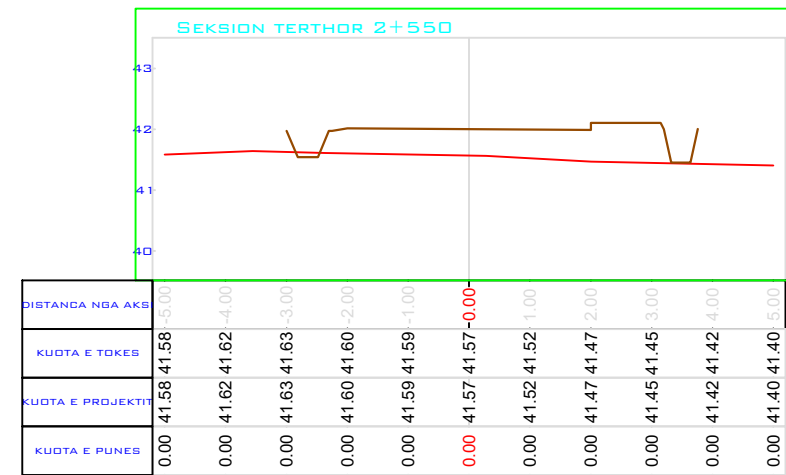
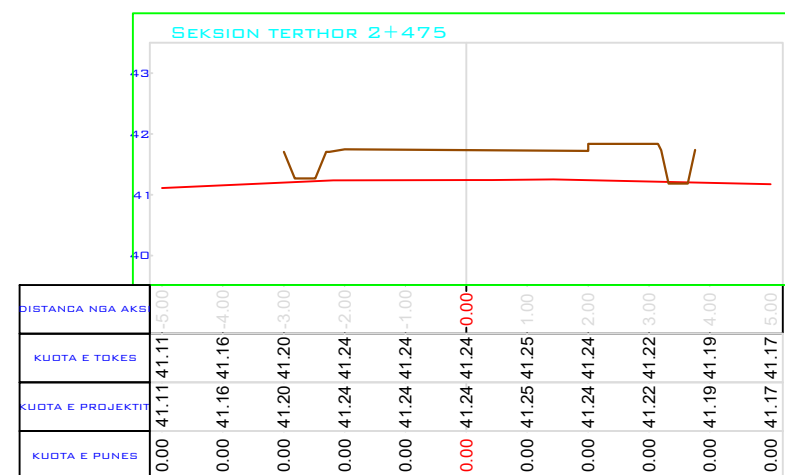
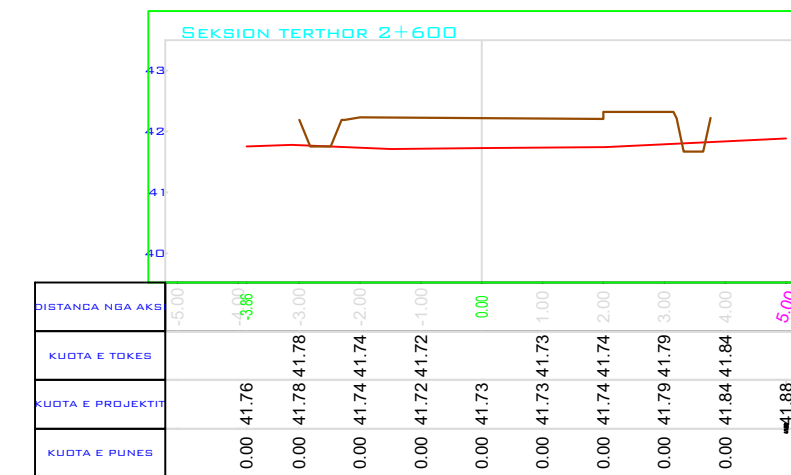
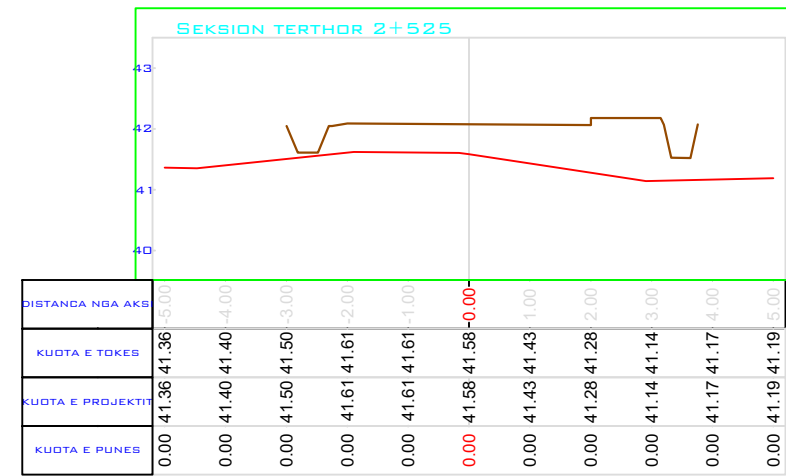
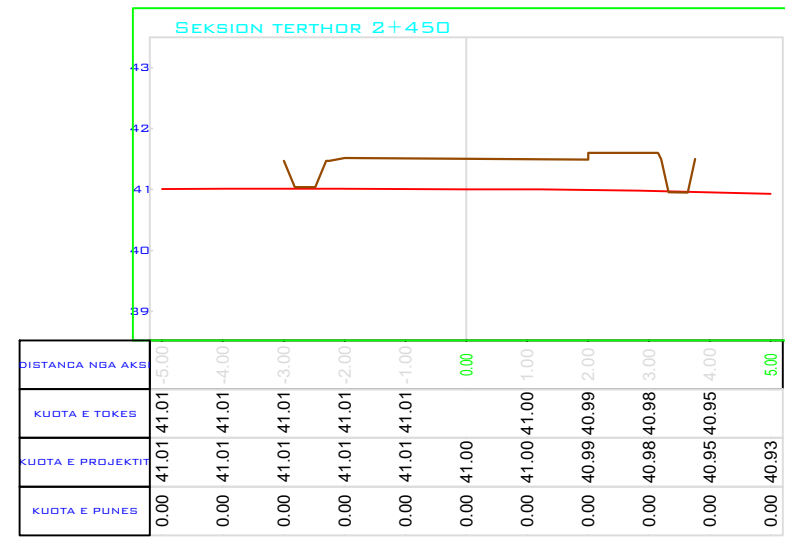



# PROFILAT TERTHOR

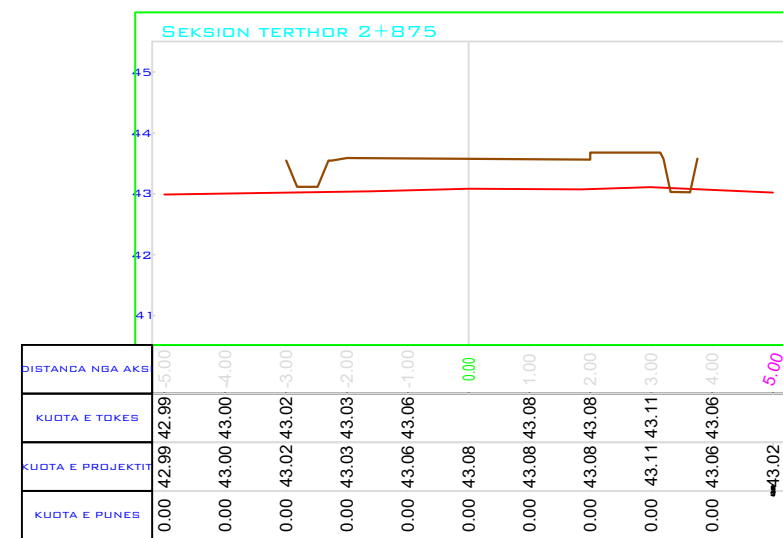
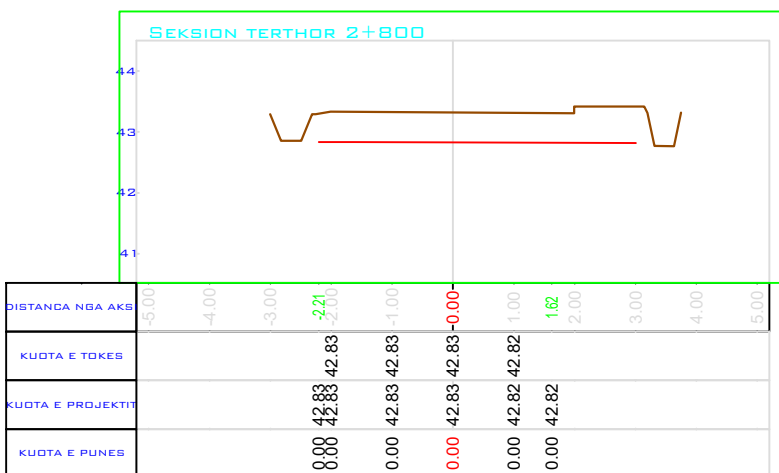
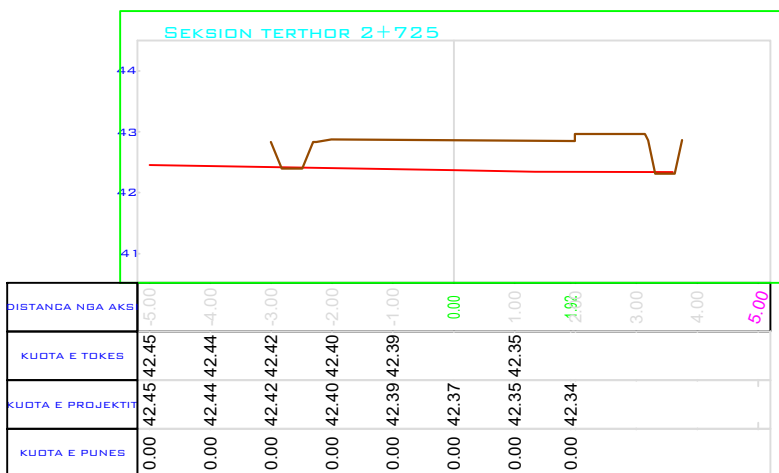
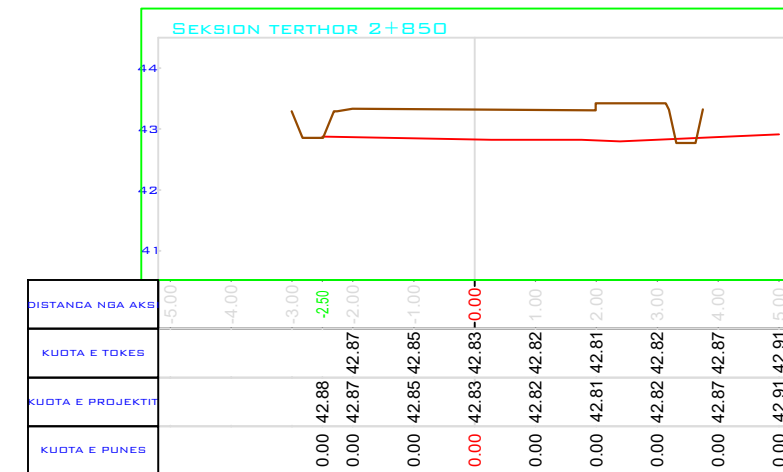
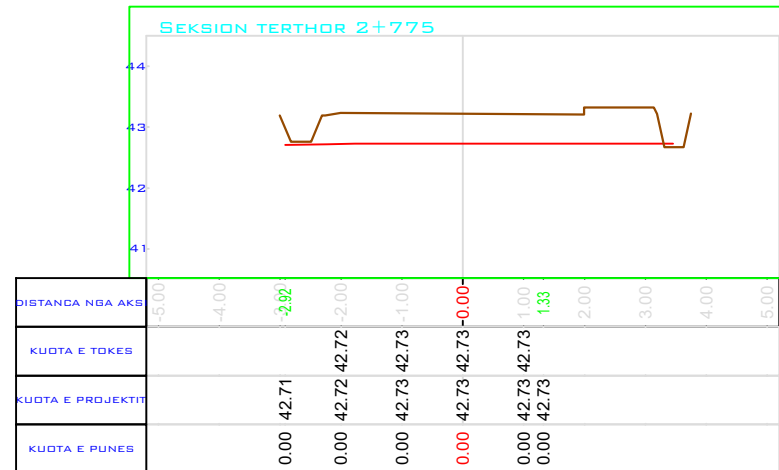
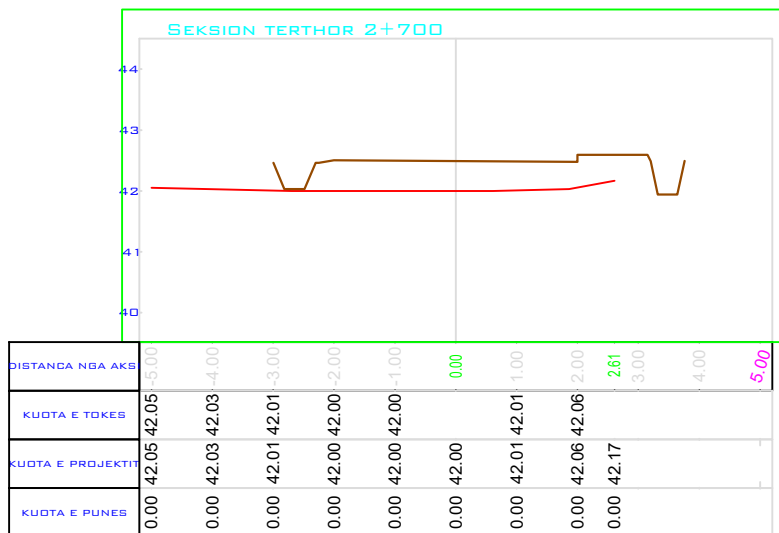
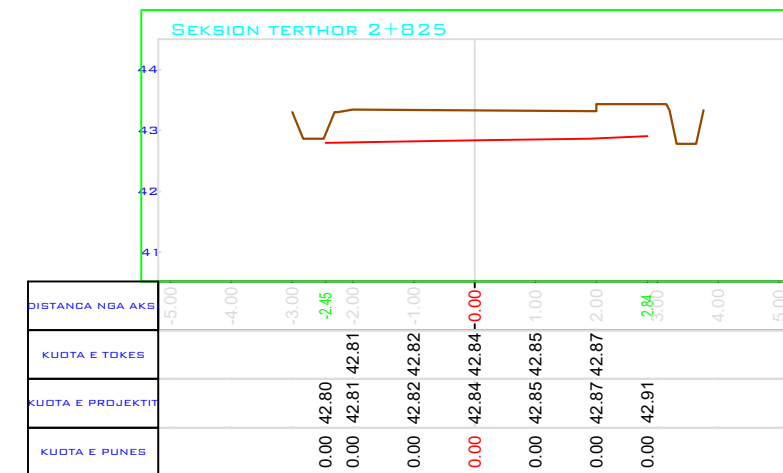
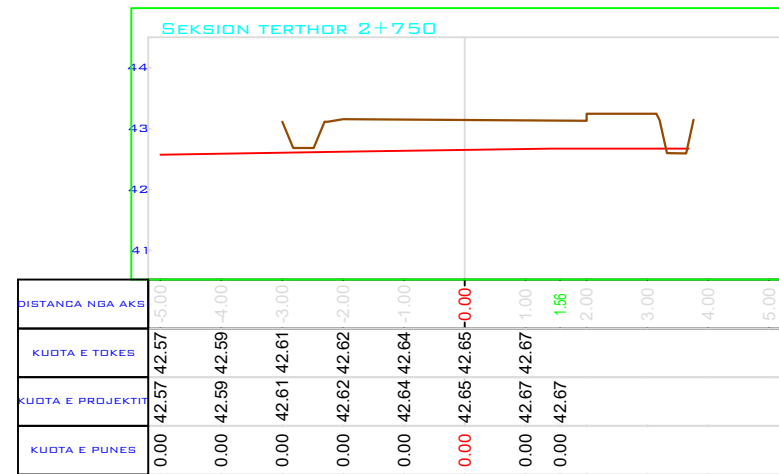
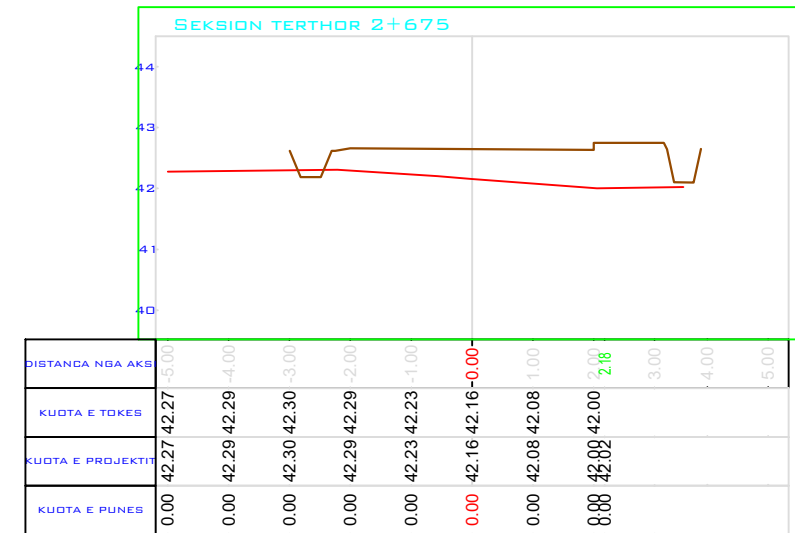

REPUBLIKA E SHQIPERISE  
BASHKIA KRUJE

"ERALD G" SHPK

PROJEKT ZBATIMI  
SISEMIM-ASFALTIM I RRUGES "LARUSHK I POSHTEM",  
FSHATI LARUSHK, NJA. FUSHE KRUJE

PROFILAT TERTHOR

PROJEKTUES "ERALD G" SHPK

SHKALLA

1: \_\_

FLETA 49

202\_

# PROFILAT TERTHOR

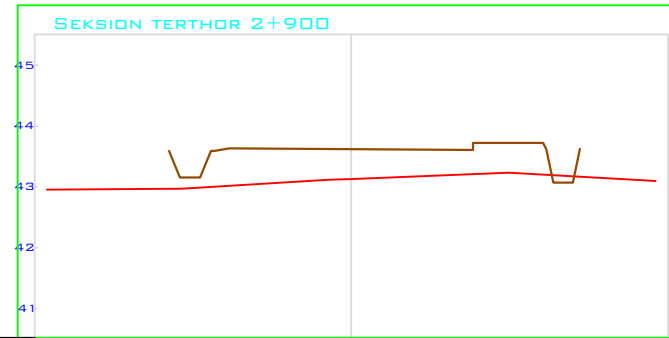

DISTANCA NGA AKS	-5.00	-4.00	-3.00	-2.00	-1.00	0.00	1.00	2.00	3.00	4.00	5.00
KUOTA E TOKES	42.95	42.96	42.97	43.02	43.08	43.12	43.15	43.17	43.14	43.12	43.09
KUOTA E PROJEKTI	42.95	42.96	42.97	43.02	43.08	43.12	43.15	43.17	43.14	43.12	43.09
KUOTA E PUNES	0.00	0.00	0.00	0.00	0.00	0.00	0.00	0.00	0.00	0.00	0.00

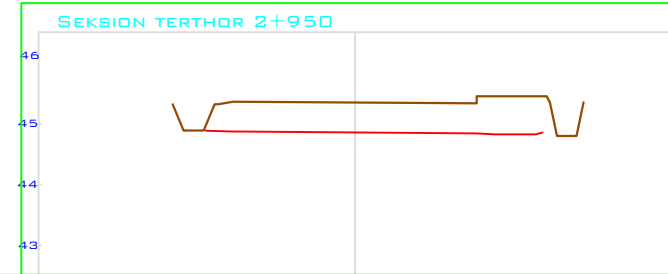

DISTANCA NGA AKS	-5.00	-4.00	-3.00	-2.00	-1.00	0.00	1.00	2.00	3.00	4.00	5.00
KUOTA E TOKES	44.89	44.87	44.87	44.86	44.86	44.85	44.84	44.84	44.83	44.83	44.83
KUOTA E PROJEKTI	44.89	44.87	44.87	44.86	44.86	44.85	44.84	44.84	44.83	44.83	44.83
KUOTA E PUNES	0.00	0.00	0.00	0.00	0.00	0.00	0.00	0.00	0.00	0.00	0.00

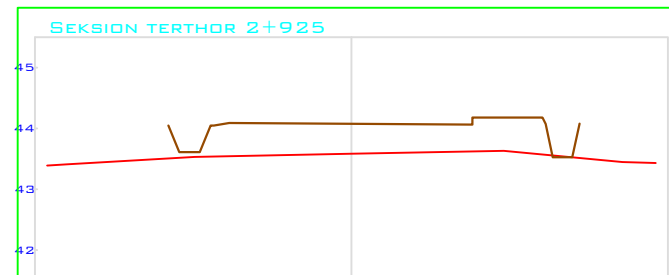

DISTANCA NGA AKS	-5.00	-4.00	-3.00	-2.00	-1.00	0.00	1.00	2.00	3.00	4.00	5.00
KUOTA E TOKES	43.39	43.45	43.51	43.54	43.56	43.58	43.60	43.62	43.58	43.49	43.43
KUOTA E PROJEKTI	43.39	43.45	43.51	43.54	43.56	43.58	43.60	43.62	43.58	43.49	43.43
KUOTA E PUNES	0.00	0.00	0.00	0.00	0.00	0.00	0.00	0.00	0.00	0.00	0.00

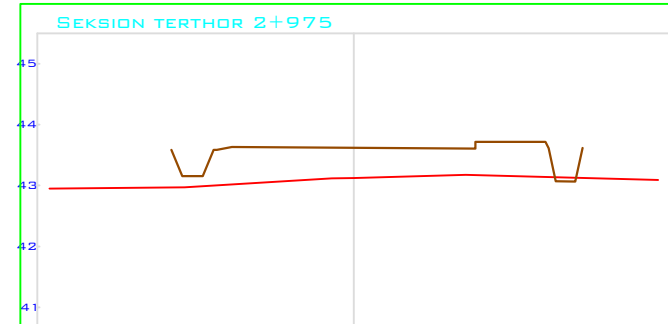

DISTANCA NGA AKS	-5.00	-4.00	-3.00	-2.00	-1.00	0.00	1.00	2.00	3.00	4.00	5.00
KUOTA E TOKES	42.95	42.96	42.97	43.02	43.08	43.12	43.15	43.17	43.14	43.12	43.09
KUOTA E PROJEKTI	42.95	42.96	42.97	43.02	43.08	43.12	43.15	43.17	43.14	43.12	43.09
KUOTA E PUNES	0.00	0.00	0.00	0.00	0.00	0.00	0.00	0.00	0.00	0.00	0.00

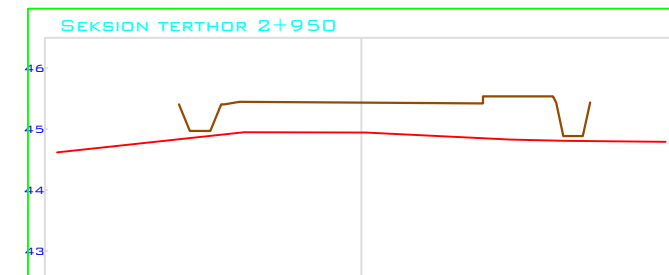

DISTANCA NGA AKS	-5.00	-4.00	-3.00	-2.00	-1.00	0.00	1.00	2.00	3.00	4.00	5.00
KUOTA E TOKES	44.62	44.72	44.83	44.94	44.95	44.94	44.90	44.85	44.82	44.80	44.79
KUOTA E PROJEKTI	44.62	44.72	44.83	44.94	44.95	44.94	44.90	44.85	44.82	44.80	44.79
KUOTA E PUNES	0.00	0.00	0.00	0.00	0.00	0.00	0.00	0.00	0.00	0.00	0.00

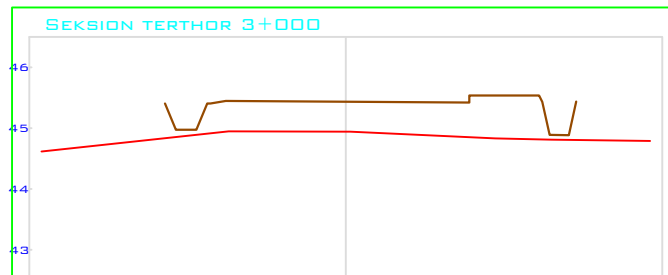

DISTANCA NGA AKS	-5.00	-4.00	-3.00	-2.00	-1.00	0.00	1.00	2.00	3.00	4.00	5.00
KUOTA E TOKES	44.62	44.72	44.83	44.94	44.95	44.94	44.90	44.85	44.82	44.80	44.79
KUOTA E PROJEKTI	44.62	44.72	44.83	44.94	44.95	44.94	44.90	44.85	44.82	44.80	44.79
KUOTA E PUNES	0.00	0.00	0.00	0.00	0.00	0.00	0.00	0.00	0.00	0.00	0.00



REPUBLIKA E SHQIPERISE  
BASHKIA KRUJE

"ERALD G" SHPK

PROJEKT ZBATIMI  
SISEMIM-ASFALTIM I RRUGES "LARUSHK I POSHTEM",  
FSHATI LARUSHK, NJA. FUSHE KRUJE

PROFILAT TERTHOR

PROJEKTUES: "ERALD G" SHPK

SHKALLA

1: \_\_

FLETA 50

202\_



## SEKSION TERTHOR TIP 3 (P. 0+020 - P. 0+315) DEGEZIMI LOCI-RR.LARUSHK I POSHTEM

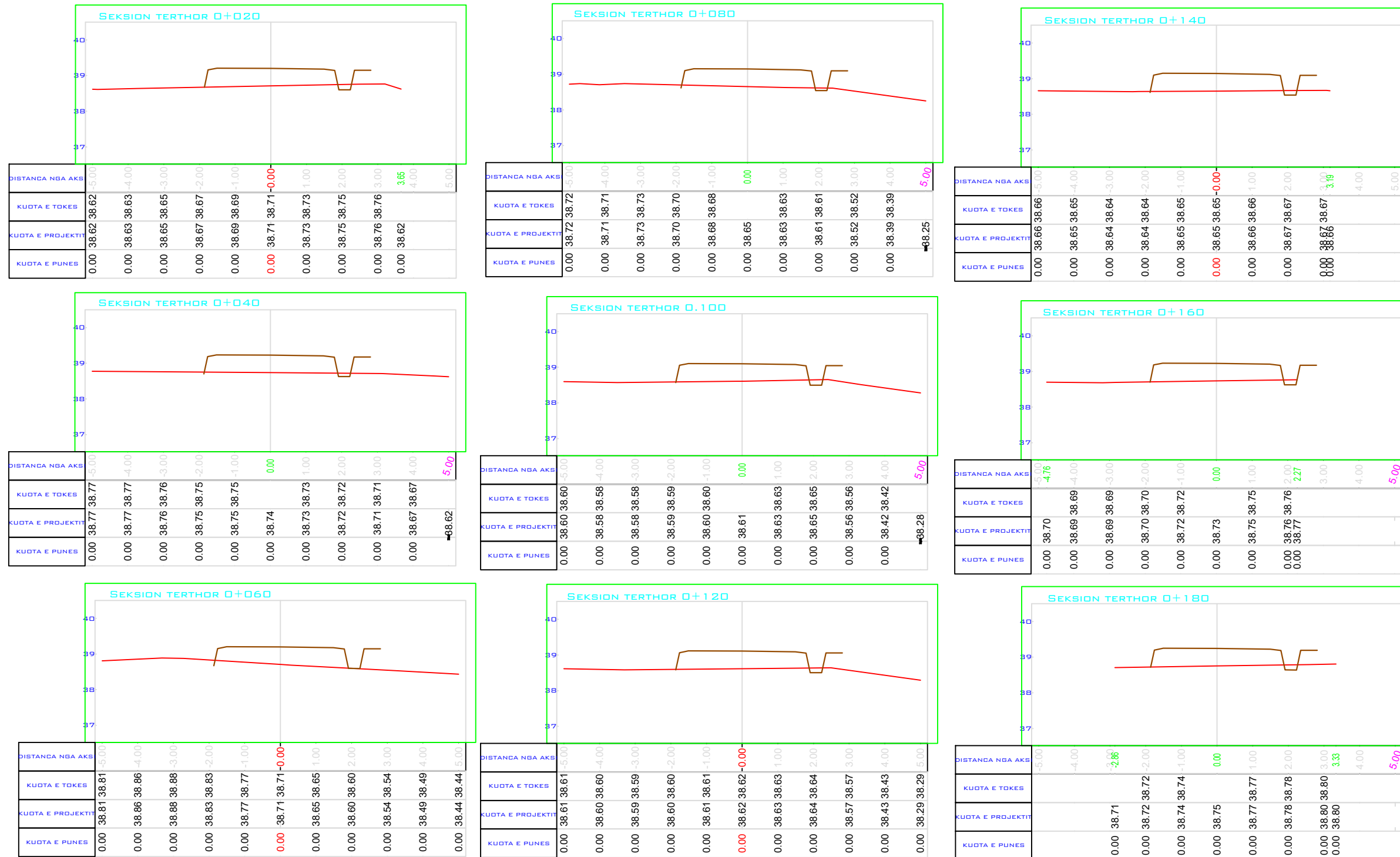

REPUBLIKA E SHQIPERISE  
BASHKIA KRUIJE

"ERALD G" SHPK

PROJEKT ZBATIMI  
SISEMIM-ASFALTIM I RRUGES "LARUSHK I POSHTEM",  
FSHATI LARUSHK, NJA.FUSHE KRUIJE

PROFILAT TERTHOR

PROJEKTUES: "ERALD G" SHPK

SHKALLA

1: \_\_

FLETA 51

202\_

# PROFILAT TERTHOR

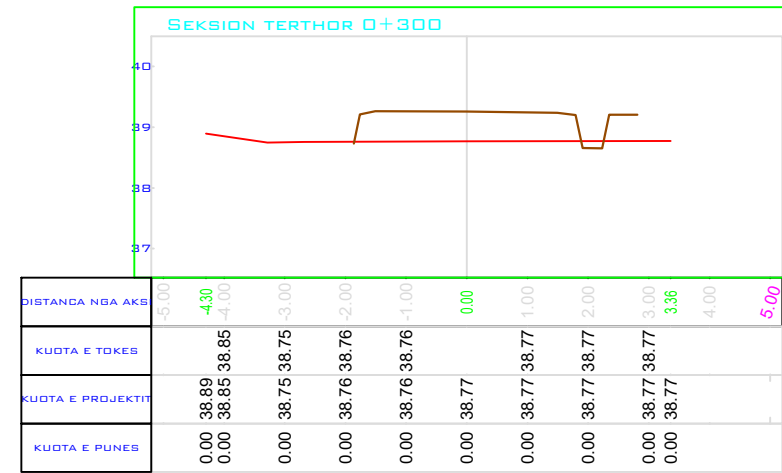
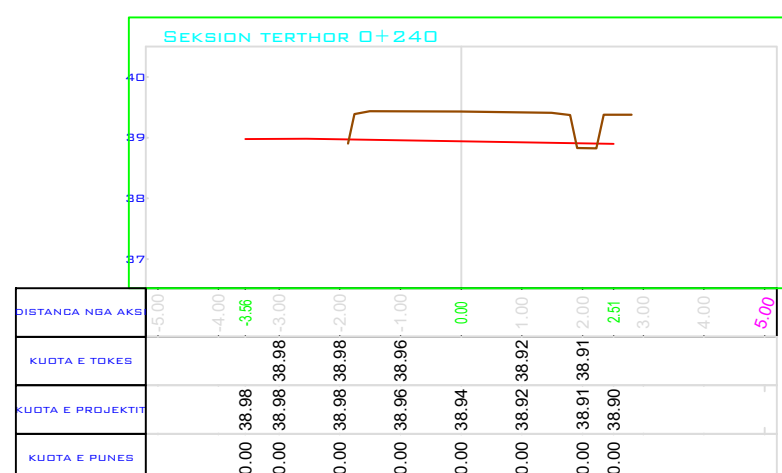
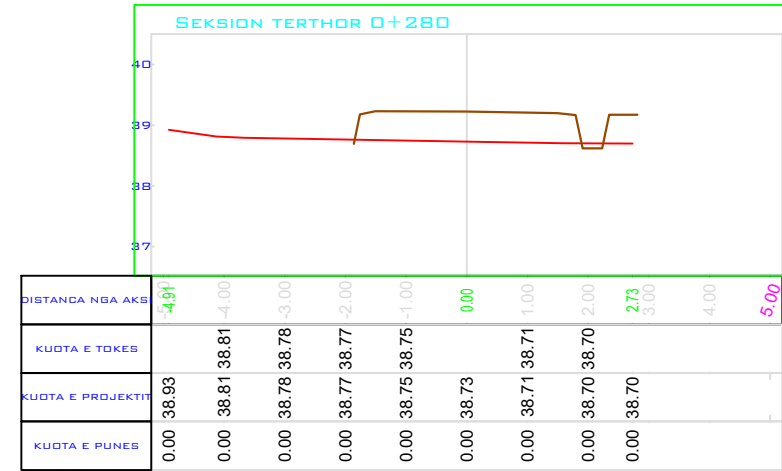
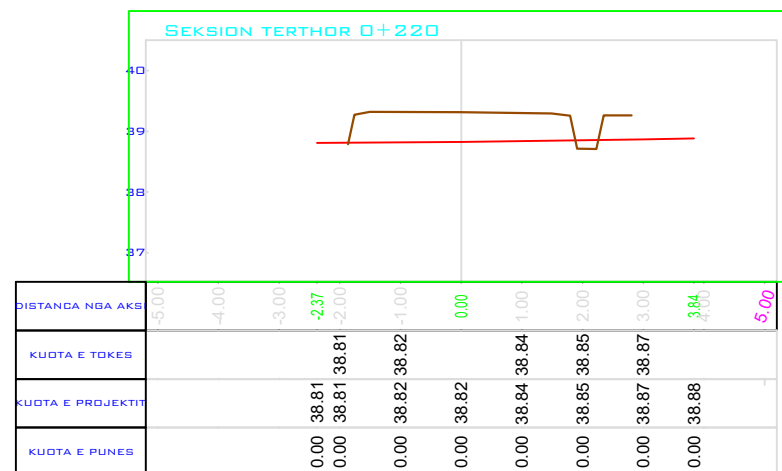
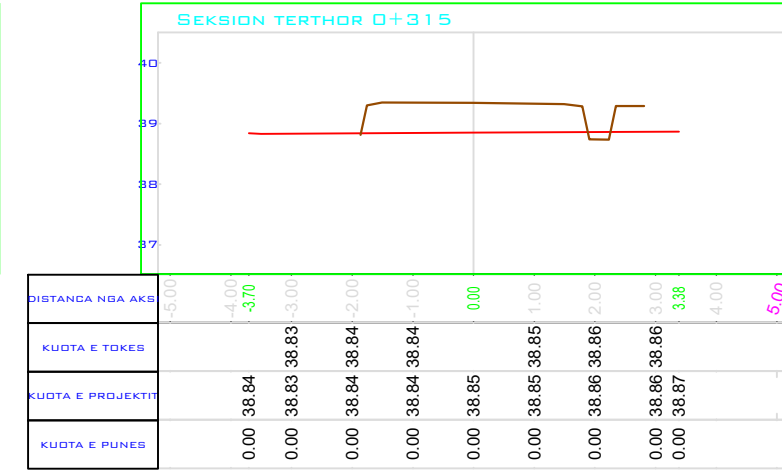
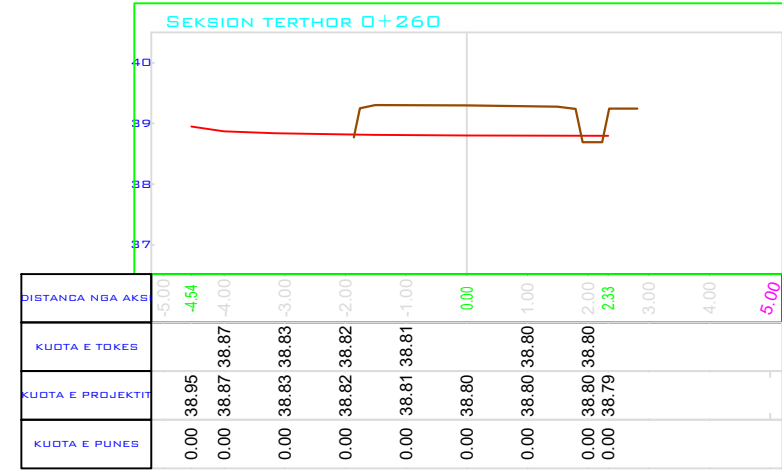
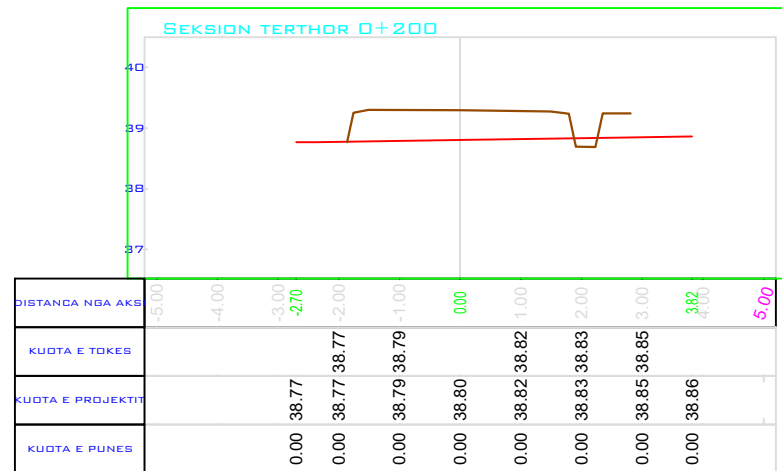

REPUBLIKA E SHQIPERISE  
BASHKIA KRUJE

"ERALD G" SHPK

PROJEKT ZBATIMI

SISEMIM-ASFALTIM I RRUGES "LARUSHK I POSHTEM",  
FSHATI LARUSHK, NJA. FUSHE KRUJE

PROFILAT TERTHOR

PROJEKTUES: "ERALD G" SHPK

SHKALLA

1: \_\_

FLETA 52

202\_



# PROFILI GJATESOR

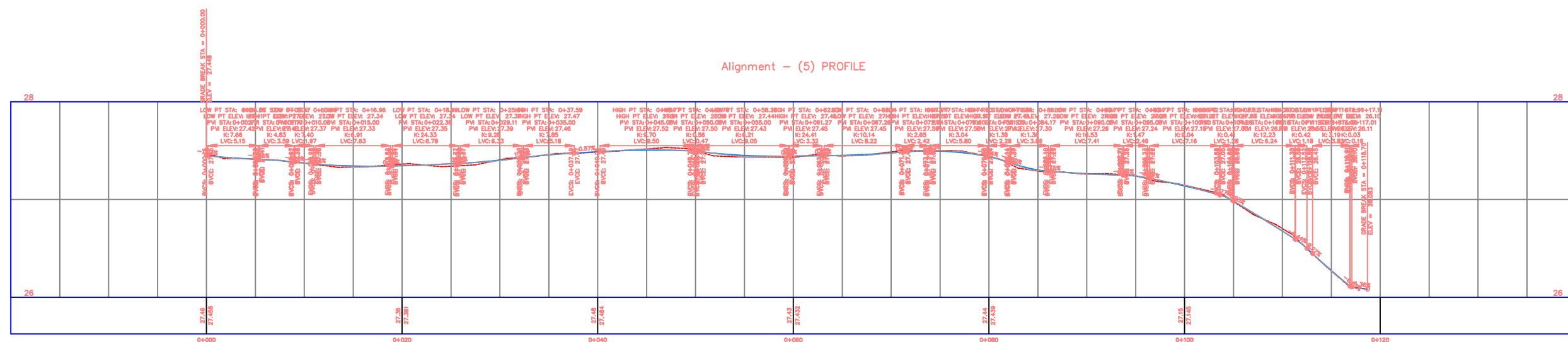
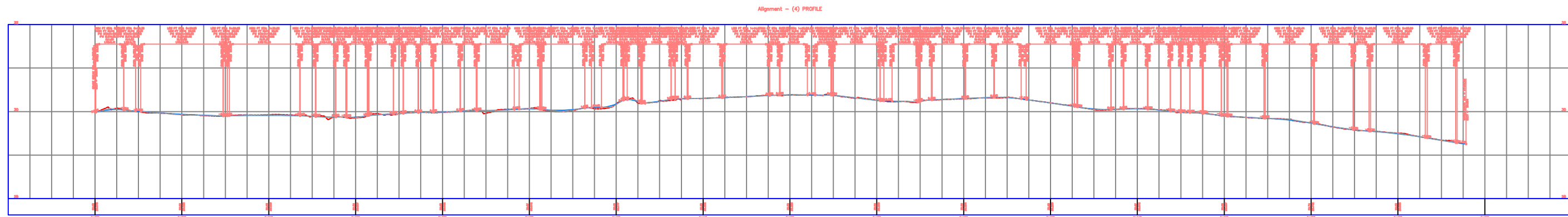

REPUBLIKA E SHQIPERISE  
BASHKIA KRUJE

"ERALD G" SHPK

PROJEKT ZBATIMI  
SISEMIM-ASFALTIM I RRUGES "LARUSHK I POSHTEM",  
FSHATI LARUSHK, NJA.FUSHE KRUJE

PROFILI GJATESOR

PROJEKTUES	"ERALD G" SHPK	FLETA 32
SHKALLA	1 : __	202_

# PROFILI GJATESOR

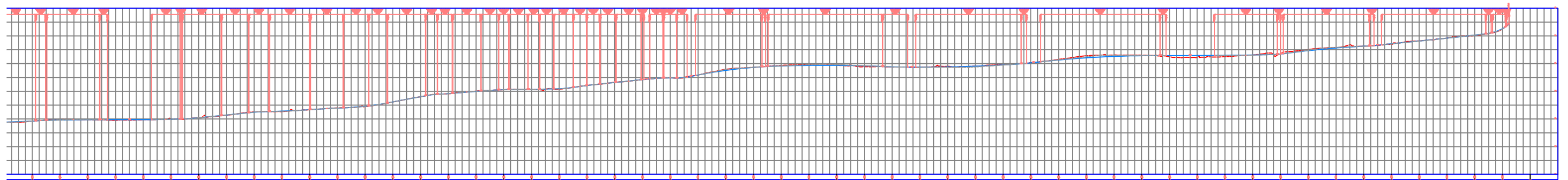
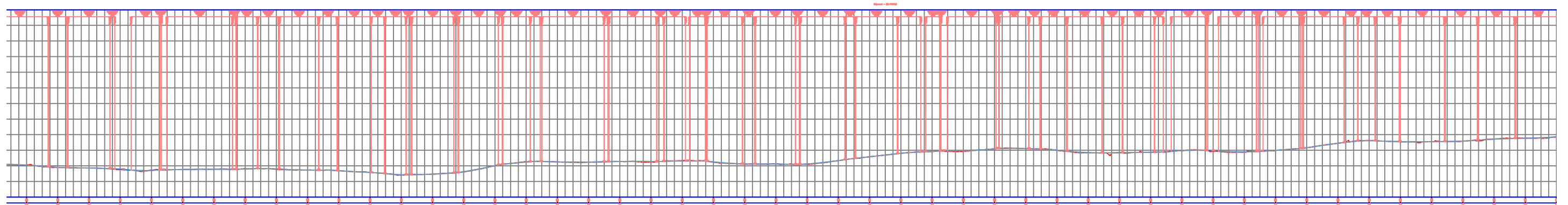
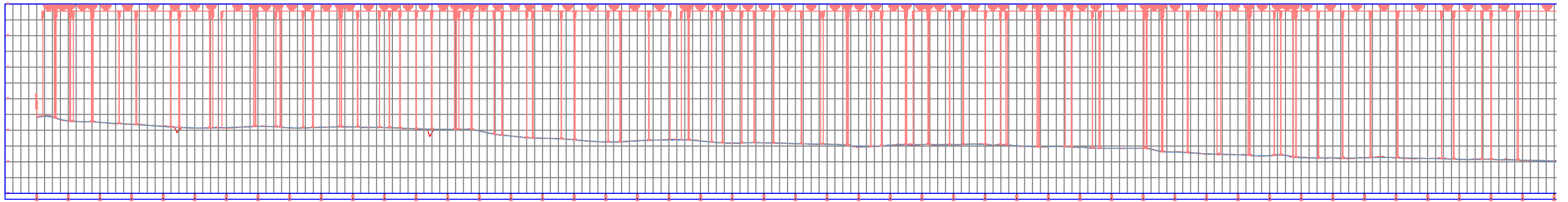

REPUBLIKA E SHQIPERISE  
BASHKIA KRUJE

"ERALD G" SHPK

PROJEKT ZBATIMI  
SISEMIM-ASFALTIM I RRUGES "LARUSHK I POSHTEM",  
FSHATI LARUSHK, NJA. FUSHE KRUJE

PROFILI GJATESOR

PROJEKTUES

"ERALD G" SHPK

SHKALLA

1: \_\_

FLETA 33

202\_



## SEKSION TERTHOR TIP 1 (RR.SHELQETI-RR.LATA)

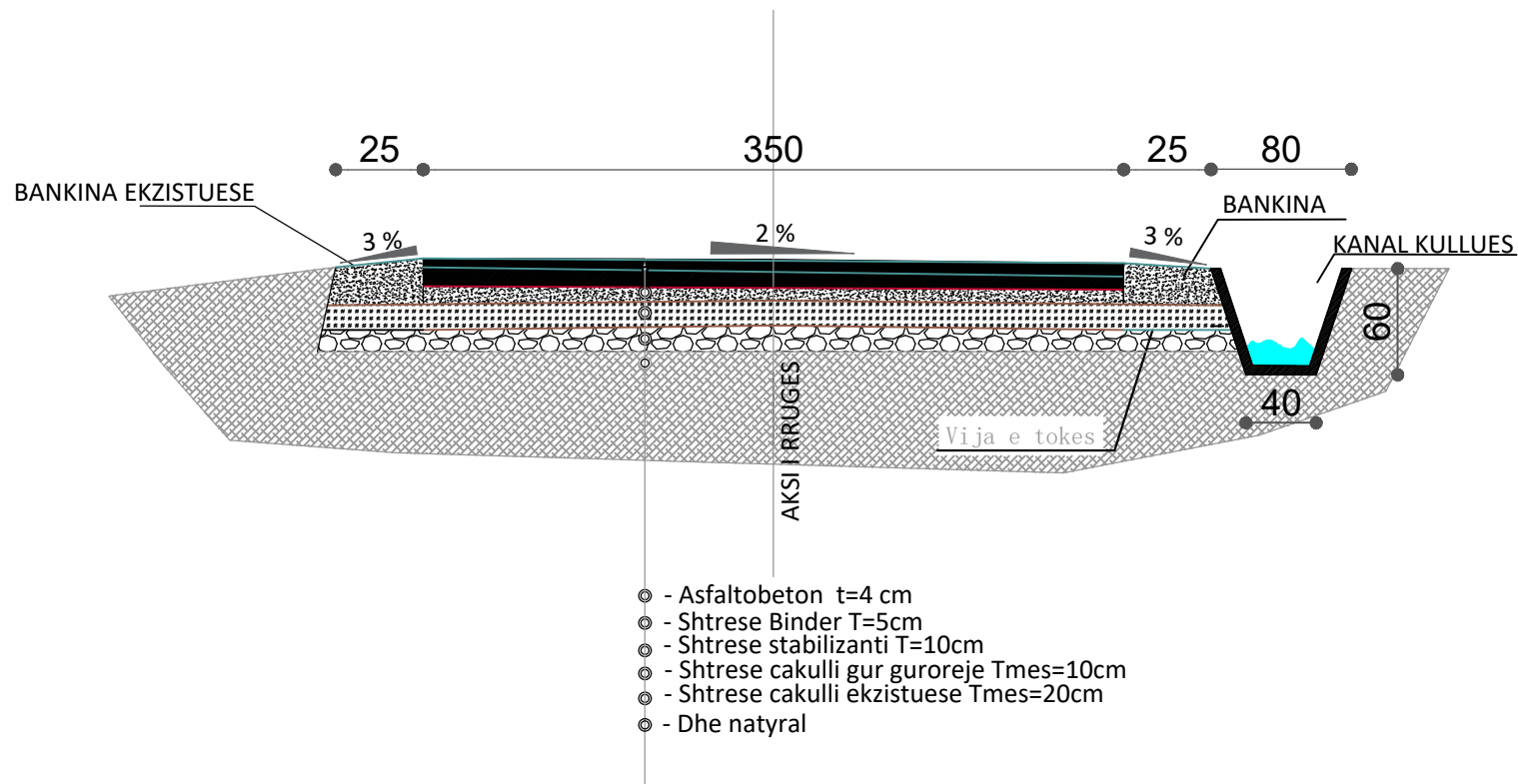

- - Asfaltobeton t=4 cm
- - Shtrese Binder T=5cm
- - Shtrese stabilizanti T=10cm
- - Shtrese cakulli gur guroreje Tmes=10cm
- - Shtrese cakulli ekzistuese Tmes=20cm
- - Dhe natyral

## SEKSION TERTHOR TIP 3 DEGEZIMI LOCI-RR.LARUSHK I POSHTEM

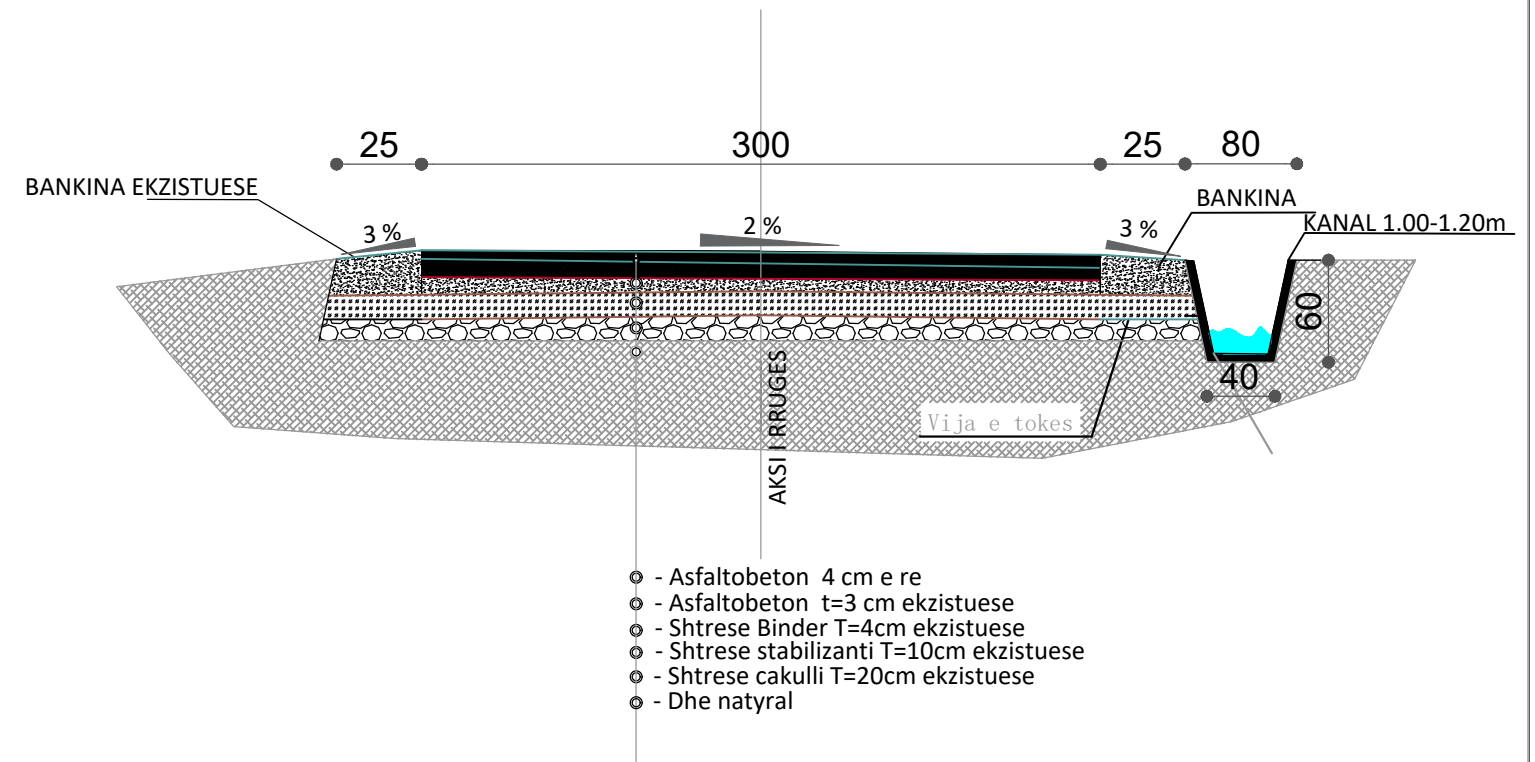

- - Asfaltobeton 4 cm e re
- - Asfaltobeton t=3 cm ekzistuese
- - Shtrese Binder T=4cm ekzistuese
- - Shtrese stabilizanti T=10cm ekzistuese
- - Shtrese cakulli T=20cm ekzistuese
- - Dhe natyral

 REPUBLIKA E SHQIPERISE BASHKIA KRUJE	PROJEKT ZBATIMI SISEMIM-ASFALTIM I RRUGES "LARUSHK I POSHTEM", FSHATI LARUSHK, NJA. FUSHE KRUJE	DETAJE	PROJEKTUES :	"ERALD G" SHPK	FLETA 34
			SHKALLA	1 : __	

## SEKSION TERTHOR TIP 2 RR.LARUSHK I POSHTEM

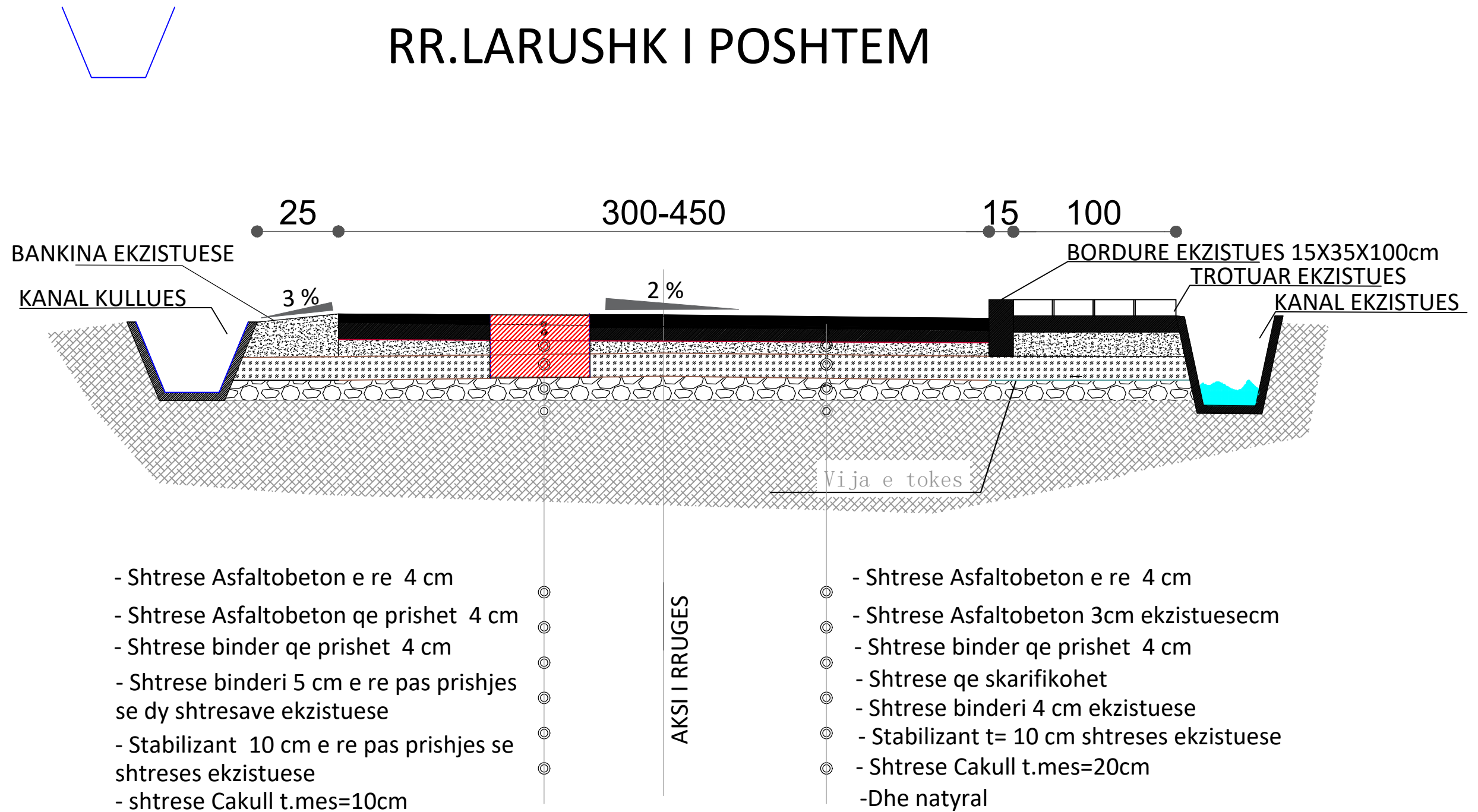





REPUBLIKA E SHQIPERISE  
BASHKIA KRUJE

"ERALD G" SHPK

PROJEKT ZBATIMI  
SISEMIM-ASFALTIM I RRUGES"LARUSHK I POSHTEM",  
FSHATI LARUSHK,NJA.FUSHE KRUJE

SINJALISTIKA

PROJEKTUES : "ERALD G" SHPK

SHKALLA

1 : \_\_

FLETA 53

202\_





	REPUBLIKA E SHQIPERISE BASHKIA KRUJE	PROJEKT ZBATIMI SISEMIM-ASFALTIM I RRUGES "LARUSHK I POSHTEM", FSHATI LARUSHK, NJA. FUSHE KRUJE	SINJALISTIKA	PROJEKTUES : "ERALD G" SHPK	FLETA 54
	"ERALD G" SHPK			SHKALLA 1 : __	



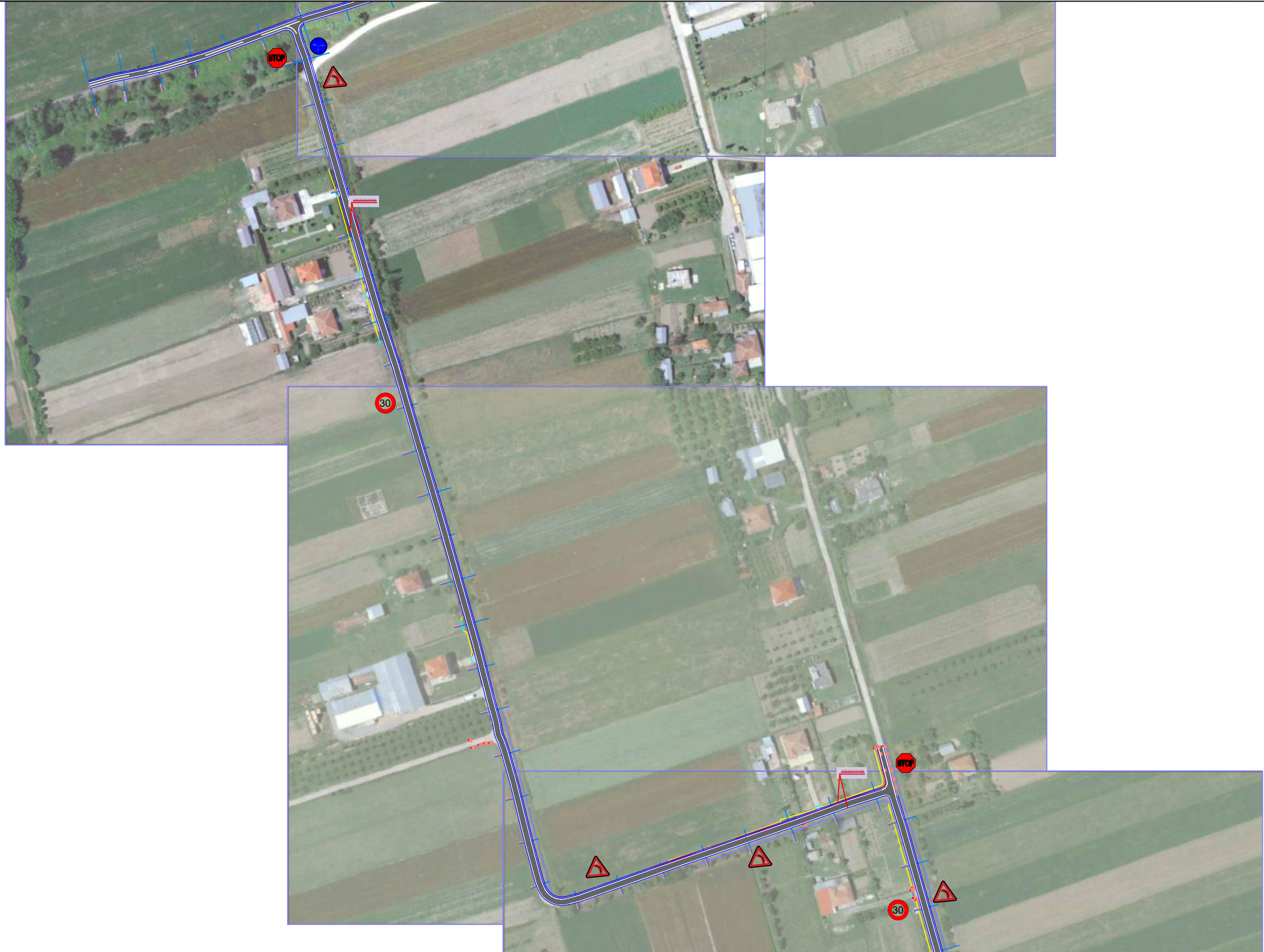

REPUBLIKA E SHQIPERISE  
BASHKIA KRUJE

"ERALD G" SHPK

## PROJEKT ZBATIMI

SISEMIM-ASFALTIM I RRUGES "LARUSHK I POSHTEM",  
FSHATI LARUSHK, NJA. FUSHE KRUJE

## SINJALISTIKA

PROJEKTUES :

"ERALD G" SHPK

SHKALLA

1 : \_\_

FLETA 55

202\_