

Drejtoridhe

*Mr. 150411 prof.
21.03.2024*

MIRATOHET
KRYETARI
JORGO GORO



PROJEKT ZBATIM

**OBJEKTI : RIKONSTRUKSIONI I RRUGËS KRYESORE GJILEKE
(LOTI 2) (S35-S55)
LAGJIA GJILEK-DHERMI**

HIMARE-MARS 2024

DREJTORIA E PLANIFIKIMIT DHE ZVILLIMIT TE TERRITORIT:	RIKONSTRUKSIONI DHE ZVILLIMI TE TERRITORIT:		
PROJEKTI:	RIKONSTRUKSIONI I RRUGËS KRYESORE GJILEKE (LOTI 2) (S35-S55) NGA QILKËR DHERMI		
EMERTIMI:	KOPERTINA	SHALLI/500	MARS 2024
DREJTORI:	ARK. GENTIAN STRATODERHA		
PUNDI:	Ing. Arisliuh Pero	Ing. Flori Beçi	

REPUBLIKA E SHQIPERISE
BASHKIA HIMARE

- ① KUFRRI I RRUGES EKZISTUESE - MUR RECTHALES
- ② MUR RECTHALES QE PRISMET
- ③ TROTUAR 1.00m
- ④ KUNETE TREKENDSHME
- ⑤ KUNETE TRAPEZODE
- ⑥ NDRERTESE EKZISTUESE

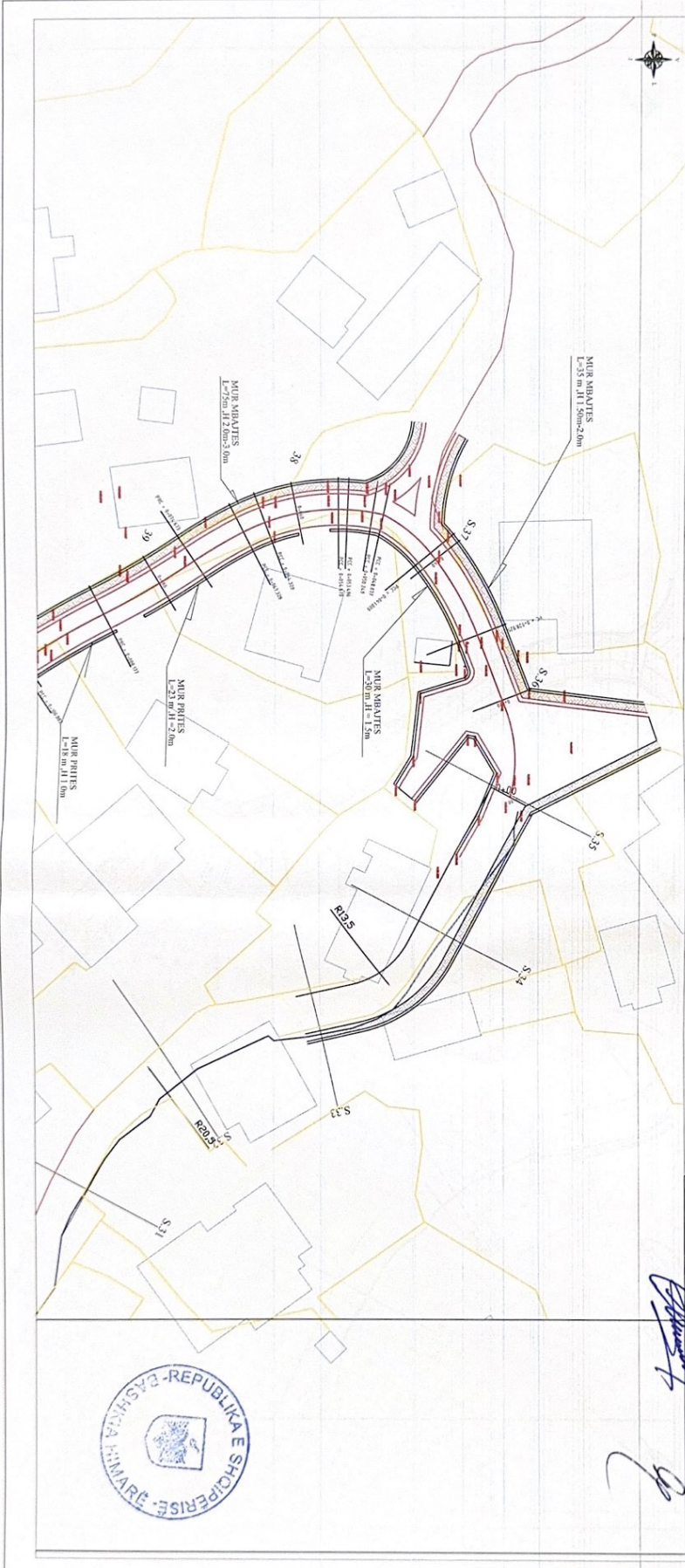
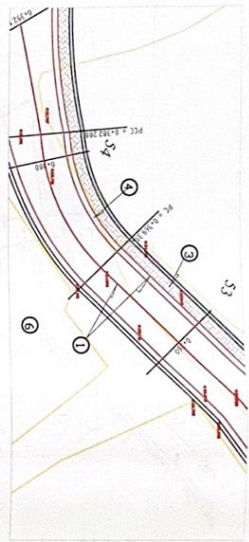

DREJTORIA E PLANIFIKIMIT DHE ZHVILLIMIT TE TERRETRITIT	
PROJEKTI	RIKONSTRUKSIONI I RRUGES KRYESORE GJILEKE LOTI 21 (S35-559) LAGJA GJILEK-DHERMI
EMERTIMI	PLANIMETRIA S35-S39 SHKALLO 1/500 MARS 2024
DREJTORI	ARK. GENTIAN STRATOBERDHA
PUNDI:	Ing. Ardit Durrani Ing. Flori Beçi



REPUBLIKA E SHQIPERISE
BASHKIA HIMARE

- ① KUFRI I RRUJES EKZISTUES - MUR BRETMAJES
- ② MUR BRETMAJES DE PRISMET
- ③ PROFILUR 1.00m
- ④ KANETE TRAKENESHJE
- ⑤ KANETE TRAPAZIIDE
- ⑥ NDRERTESE EKZISTUESE

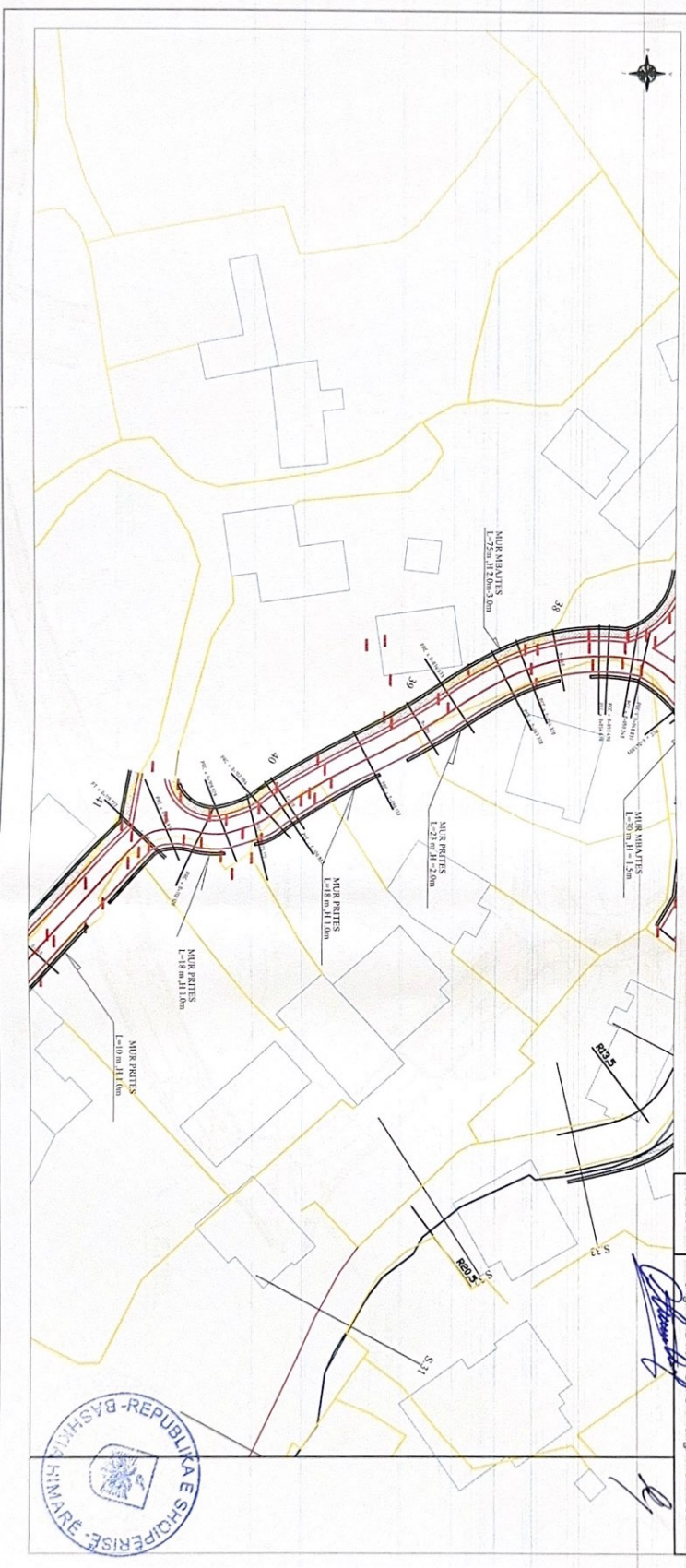
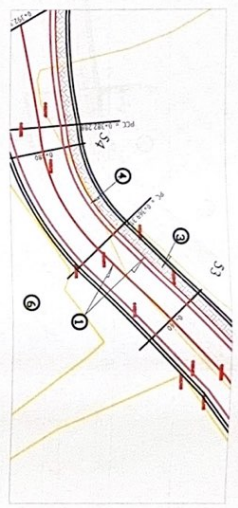

DREJTORIA E PLANIFIKIMIT DHE ZHVILLIMIT TE TERRITORIT	PROJEKTI	RIKONSTRUKSIONI I RRUJES KRIVESHJE GJILE KE LLOTI 21 (535-555) LAGJA GJILE KE-DHERMI	SHKALLORE/500
EMERTIMI	PLANMETRIA S38-S41	MAS 2024	
DREJTORI	ARK GENTIAN STRATODERHA		
PUNDI	Ing. Aristida S. G. o	Ing. Flori Bac	



REPUBLIKA E SHQIPERISE
BASHKIA HIMARE

- ① KUFIRI I RRUGES EKZISTUESE - MUR RRETHUES
- ② MUR RRETHUES DE PISHJET
- ③ TRODUAJ 10m
- ④ KONETE TRENKENDSHE
- ⑤ KONETE TRAPEZUIDE
- ⑥ NVERTETSE EKZISTUESE

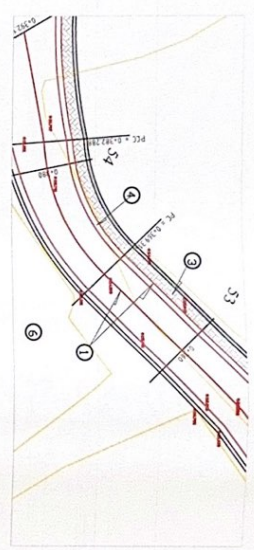

SHK 1/500

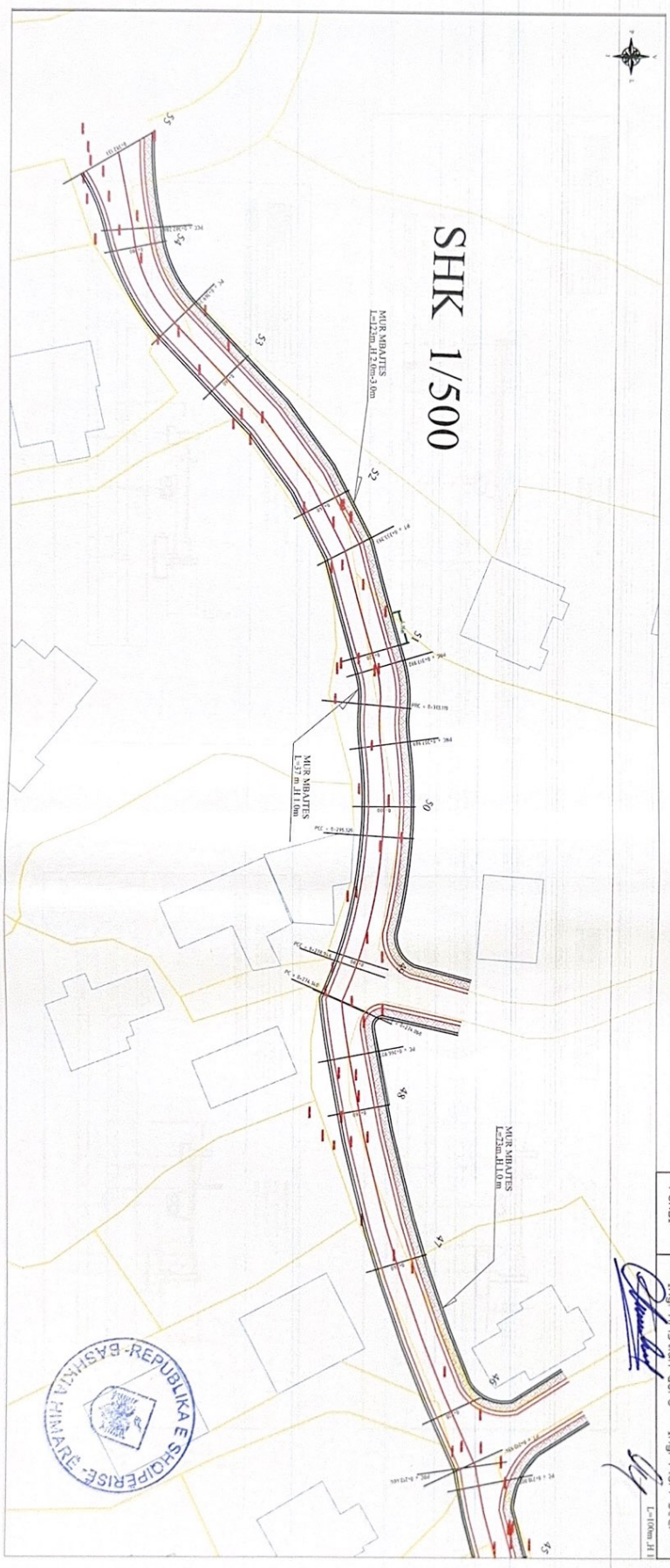

DREJTORIA E PLANIFIKIMIT DHE ZHYLLIMIT TE TERRITORIT	
PROJEKTI	RIKONSTRUKSIONI I RRUGES KRYESORE GJILEME (LOTTI 21 (535-555) LAGJA QILEK-DHERMI
EMERTIMI	PLANIMETRIA S46-S55
DREJTORI	ARK. GENTIAN STRATOVERDHA
PUNDI	Ing. Arisldh Goro Ing. Flori Beci
	MAR 2004



REPUBLIKA E SHQIPERISE
BASHKIA HIMARE

DREJTORIA E PLANIFIKIMIT DHE ZHVILLIMIT TE TERRITORIT,	
PROJEKTI:	RIKONSTRUKSIONI I RRUGES KRYESORE GJILEKE (LOTI 2) (S35-559) LAGJA GJILEK-DHERMI
EMERTIMI	SEKJONET TERTHORE S36-39
DREJTORI:	ARK. GENTIAN STRATOFERDIA
PUNDI:	Ing. Aristida Goro Ing. Flori Beci

PROJEKTI	RIKONSTRUKSIONI I RRUGES KRYESORE GJILEKE
EMERTIMI	SEKJONET TERTHORE S36-39
DREJTORI	ARK. GENTIAN STRATOFERDIA
PUNDI	Ing. Aristida Goro Ing. Flori Beci

SEKJON Nr. 36
KLOTI E PROJEKUT I LLAJ
KALORIT/KALORIT 190
RREZ/PROJEK. 2008

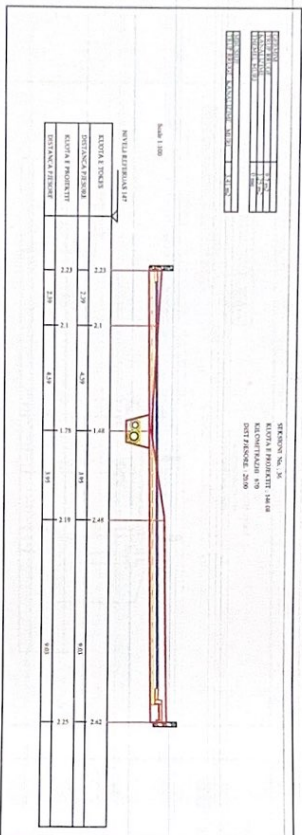

PROJEKTI	RIKONSTRUKSIONI I RRUGES KRYESORE GJILEKE
EMERTIMI	SEKJONET TERTHORE S36-39
DREJTORI	ARK. GENTIAN STRATOFERDIA
PUNDI	Ing. Aristida Goro Ing. Flori Beci

SEKJON Nr. 37
KLOTI E PROJEKUT I LLAJ
KALORIT/KALORIT 190
RREZ/PROJEK. 2008

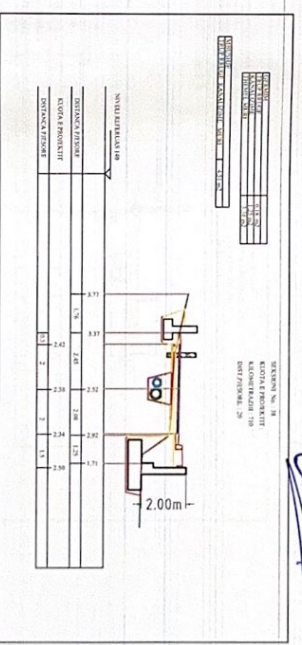

PROJEKTI	RIKONSTRUKSIONI I RRUGES KRYESORE GJILEKE
EMERTIMI	SEKJONET TERTHORE S36-39
DREJTORI	ARK. GENTIAN STRATOFERDIA
PUNDI	Ing. Aristida Goro Ing. Flori Beci

SEKJON Nr. 38
KLOTI E PROJEKUT I LLAJ
KALORIT/KALORIT 190
RREZ/PROJEK. 2008

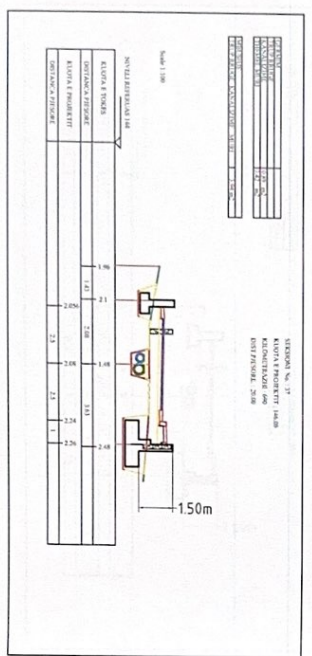

PROJEKTI	RIKONSTRUKSIONI I RRUGES KRYESORE GJILEKE
EMERTIMI	SEKJONET TERTHORE S36-39
DREJTORI	ARK. GENTIAN STRATOFERDIA
PUNDI	Ing. Aristida Goro Ing. Flori Beci

SEKJON Nr. 39
KLOTI E PROJEKUT I LLAJ
KALORIT/KALORIT 190
RREZ/PROJEK. 2008

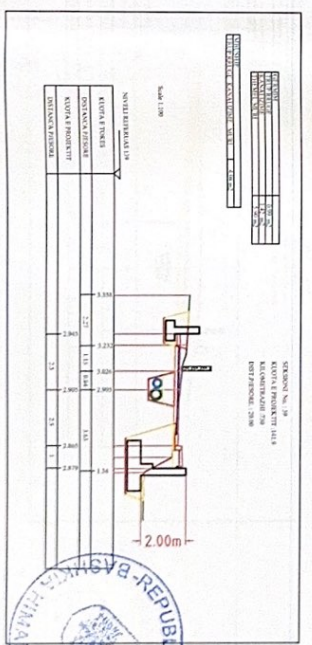

REPUBLIKA E SHQIPERISE
BASHKIA HIMARE

DREJTORIA E PLANIFIKIMIT DHE ZHVILLIMIT TE TERRITORIT	
PROJEKTI	RIKONSTRUKSIONI I BRIGES KRYESORE GJILE KE [LOTI 2] (535-555) LAGJA GJILEK-DHERMI
EMERTIMI	SEKJONET TERTHORE S40-43 Shkalla 1/500
DREJTORI	ARK. GENTIAN STRATOVERDHA MART 2024
PUNDI:	Ing. Aristidh Goro Ing. Flori Beçi

[Handwritten signature]

[Handwritten initials]

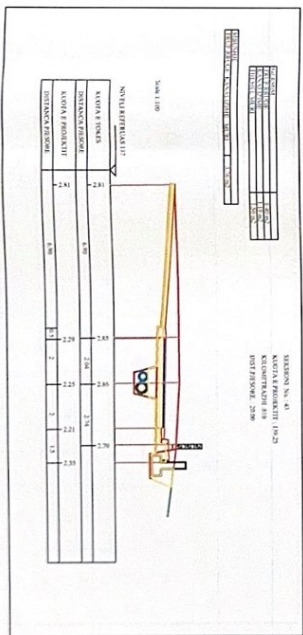
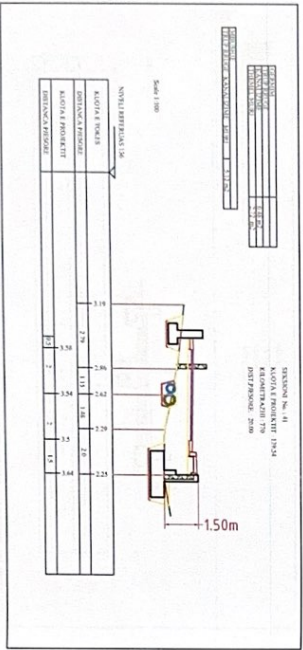
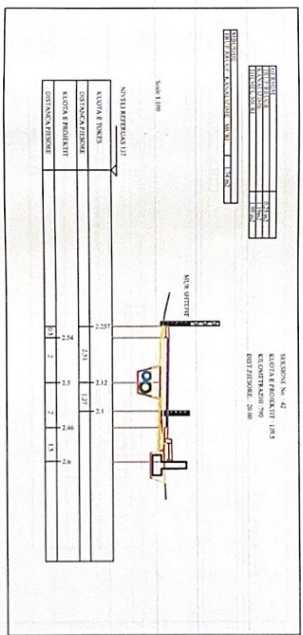
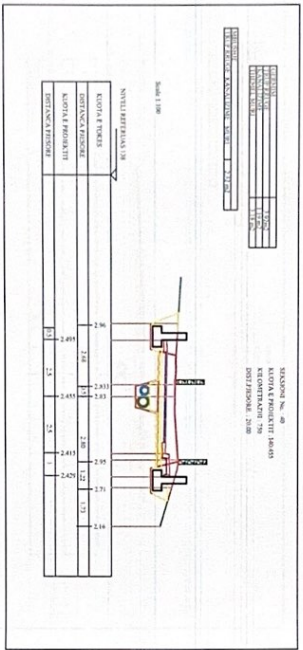

REPUBLIKA E SHQIPERISE
BASHKIA HIMARE

DREJTORIA E PLANIFIKIMIT DHE ZHVILLIMIT TE TERRITORIT	
PROJEKTI:	RIKONSTRUKSIONI I RUGES KRYESORE GJILEME (LOTI 2) (B35-55) LUGA GJILEK-DHERMI
EMERTIMI	SEKSJONET TERTHORE S44-47 MMS 2024 Shkallat/200
DREJTORI:	ARK.GENTIAN STRATOBERDHA
PUNDI:	Ing. Aris-tsh Gopo Ing. Flori Beci

(Handwritten signature)

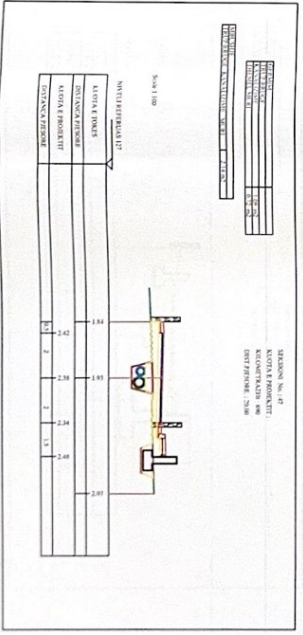
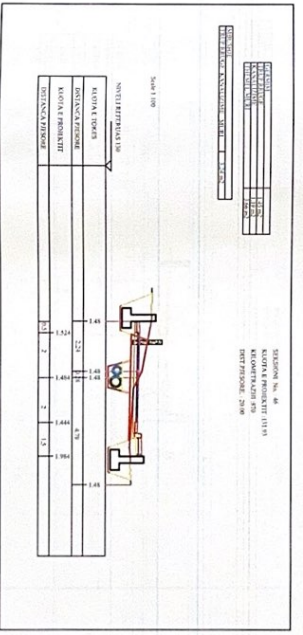
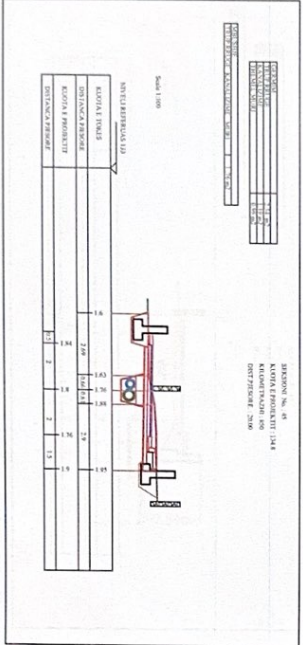
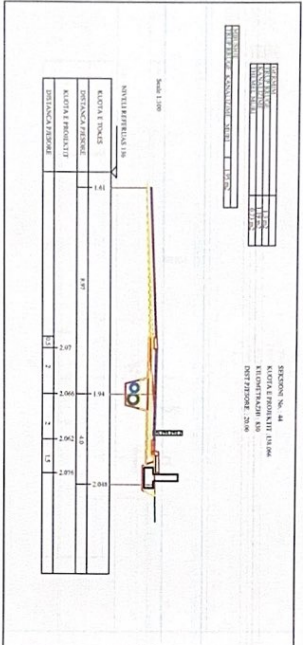

REPUBLIKA E SHQIPERISE
BASHKIA HIMARE

DREJTORIA E PLANIFIKIMIT DHE ZHVILLIMIT TE TERRITORET	
PROJEKTI	RIKONSTRUKSIONI I RRUGES KRYESORE QAJLEKE (LOTI 2) (S35-559) LAGJA QAJLEK-DHERMI
EMERTIMI	SEKSJONET TERTHORE SS2-55
DREJTORI	ARK. GENTIAN STRATOBERDHA
PUNDI	Ing. Ardit Gjero Ing. Flori Beci
	SHKALLOI/500 MARS 2024

[Signature]

[Signature]

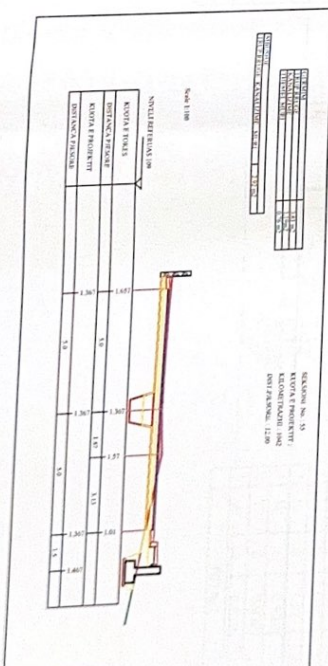
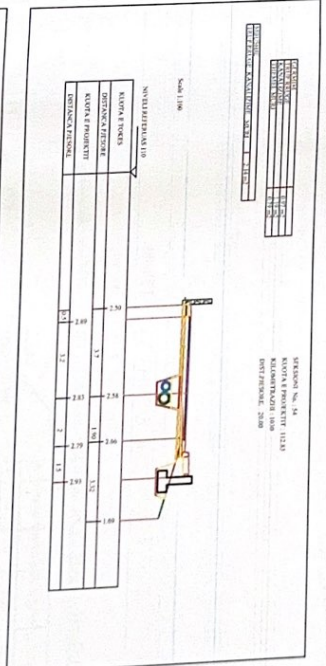
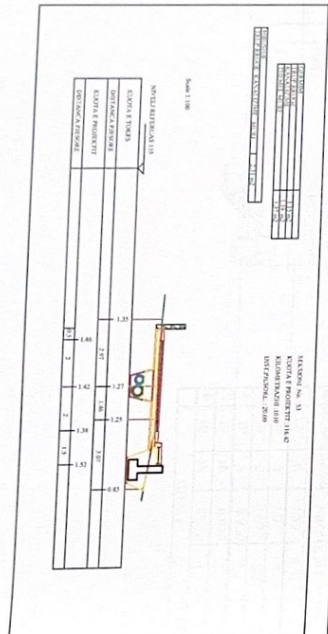
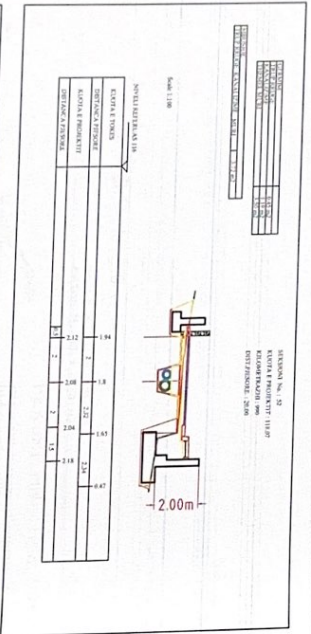

REPUBLIKA E SHQIPERISE
BASHKIA HIMARE

DREJTORIA E PLANIFIKIMIT DHE ZHVILLIMIT TE TERRITORIT		
PRUEKTITI	RIKONSTRUKSIONI I RUGES KRRESORE GJILE KE (LOTTI 2) (S35-55) LINGJA GJILE-ORHERRINI	
EMERTIMI	Muret B/A	Shkallosi/500 MAS 2024
DREJTORI	ARK. GENTIAN STRATODERDHA	
PUNDI	Ing. Aristidh Gur'o	Ing. Flori Beçi

MURI B/A H=2.0m

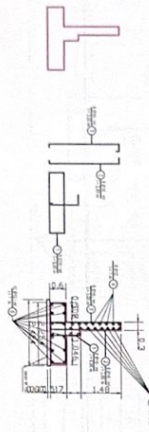

beton M 250 = 2.06 m³
beton M 150 = 0.24 m³
hekur = 186.26 kg

HEKURI MM H=2.0 m per 1 ml

Nr	diamet sasi	kg/m	QJA t	ml	pesha kg
1	18	6	1.99	6.95	82.98
2	16	8	1.57	2.85	35.79
3	16	8	1.57	3.00	37.68
4	12	8	0.932	1	7.45
5	12	10	0.932	1	9.32
6	12	14	0.932	1	13.04
TOTALI					186.26 kg

MURI B/A H=1.5 m

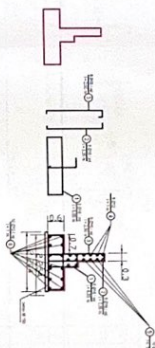

beton M 250 = 1.793 m³
beton M 150 = 0.22 m³
hekur = 168.13 kg

HEKURI MM H=2.0 m per 1 ml

Nr	diamet sasi	kg/m	QJA t	ml	pesha kg
1	18	6	1.99	6.95	82.98
2	16	8	1.57	2.35	29.52
3	16	8	1.57	2.30	31.40
4	12	8	0.932	1	5.59
5	12	8	0.932	1	7.46
6	12	12	0.932	1	11.18
TOTALI					168.13 kg



REPUBLIKA E SHQIPERISE
BASHKIA HIMARE

DIREKTORIA E PLANIFIKIMIT DHE ZHYVILLIMIT TE TERITORIT		
PROJEKTI	RIKONSTRUKSIONI I PRUFGES KRYESORE GJAJ E KE (LOTI 2) (S35-S52) LAGJA GJAJE-DHERMI	
EMERTIMI	Muret B/A	SHKALLI 1/500 MARS 2024
DIREKTORI	ARK GENTIAN STRATODERDHA	
PUNDI:	Ing. Aristipho Goro	Ing. Flori Beçi



MURI B/A H=3.0m

beton M 250 = 272 m³
beton M 150 = 0.27 m³
hekur = 21537 kg

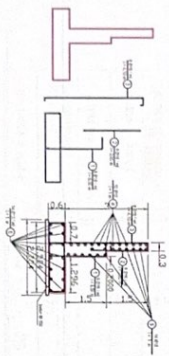

HEKURI MM H=30 m per 1 ml

Nr	diamet	saship	kg/m	gjate	ml	pesha	kg
1	18	6	1.99	8.50	101.49		
2	16	8	1.57	2.0	25.12		
3	16	8	1.57	4.10	51.30		
4	12	12	0.932	1	11.18		
5	12	14	0.932	1	13.04		
6	12	14	0.932	1	13.04		
TOTALI							21537 kg

MURI B/A H=2.5m

beton M 250 = 2566 m³
beton M 150 = 0.27 m³
hekur = 19959 kg

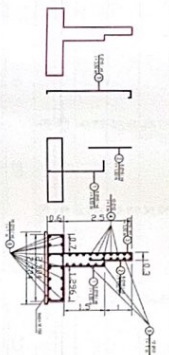

HEKURI MM H=25 m per 1 ml

Nr	diamet	saship	kg/m	gjate	ml	pesha	kg
1	18	6	1.99	8.50	101.49		
2	16	8	1.57	1.50	18.84		
3	16	8	1.57	3.50	43.95		
4	12	10	0.932	1	11.18		
5	12	12	0.932	1	11.18		
6	12	14	0.932	1	13.04		
TOTALI							19959 kg

MURI Betoni H=1.0m

Bash. 0.69 m³/ml



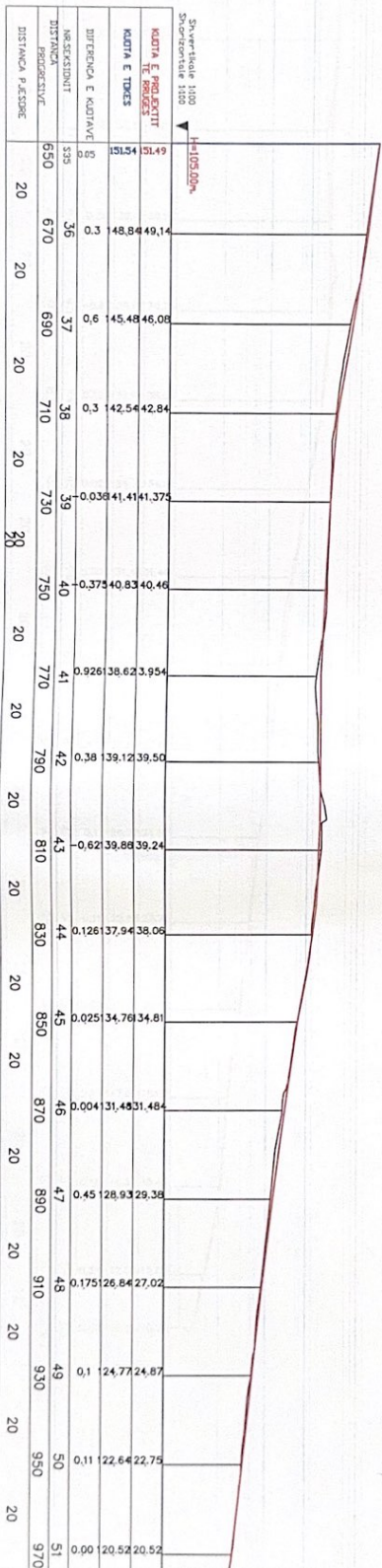

REPUBLIKA E SHQIPERISE
BASHKIA HIMARE

DREJTORIA E PLANIFIKIMIT DHE ZHVILLIMIT TE TERRITORTIT	
PROJEKTI	RIKONSTRUKSIONI I RRUGES KRYESORE GJATE KE [LOTI 2] (S35-S59) JUNGJA ÇILIKOHERIN
EMERTIMI	PROFILI GJATESOR
DREJTORI	ARK GENTIAN STRATOBERRDHA
PUNDI	Ing. Artshij G. o. Ing. Flori Becl
	Shkalloraj/500
	MARTE 2024



REPUBLIKA E SHQIPERISE
BASHKIA HIMARE

DREJTORIA E PLANIFIKIMIT DHE ZHVILLIMIT TE TERRITORIT	
PROJEKTI:	RIKONSTRUKSIONI I RRUGES KRYESORE GJILENE (LOTI 2) (S35-S59) LAGJA QILIK-DHERMI
EMERTIMI	PROFILI GJATESOR Shkallë 1/500 MARS 2024
DREJTORI:	ARK. GENTIAN STRATODERHA 
PUNDI:	Ing. Aristidh Goro  Ing. Flori Beci 

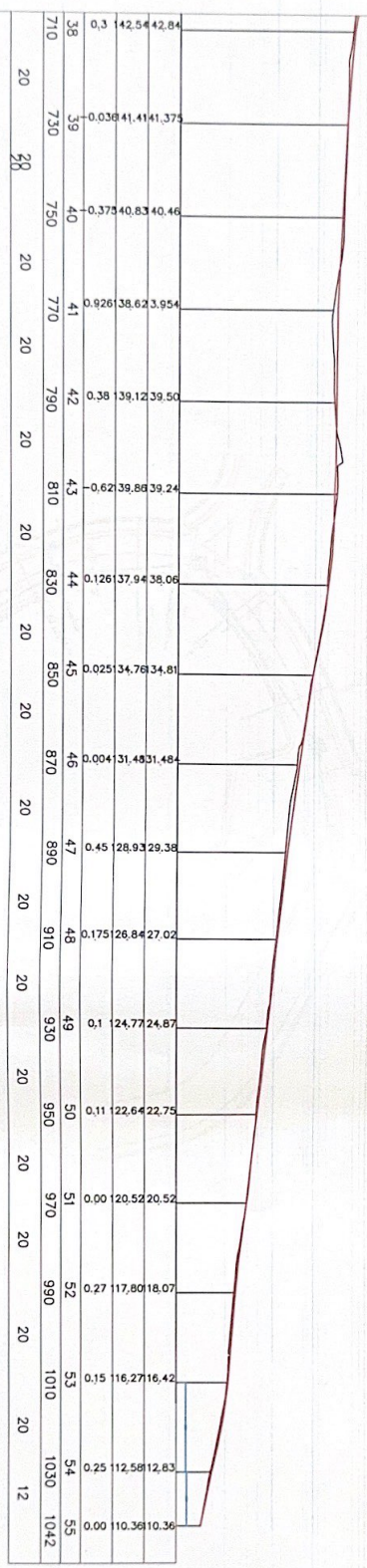

- ① KUFRRI I RRUGES EKZISTUESE - MUR RRETHUES
- ② MUR RRETHUES QE PRISHET
- ③ TROTUAR 1.00m
- ④ KURBETE TRAKENDESHME
- ⑤ KURBETE TRAPEZOIDE
- ⑥ NDIERTESE EKZISTUESE

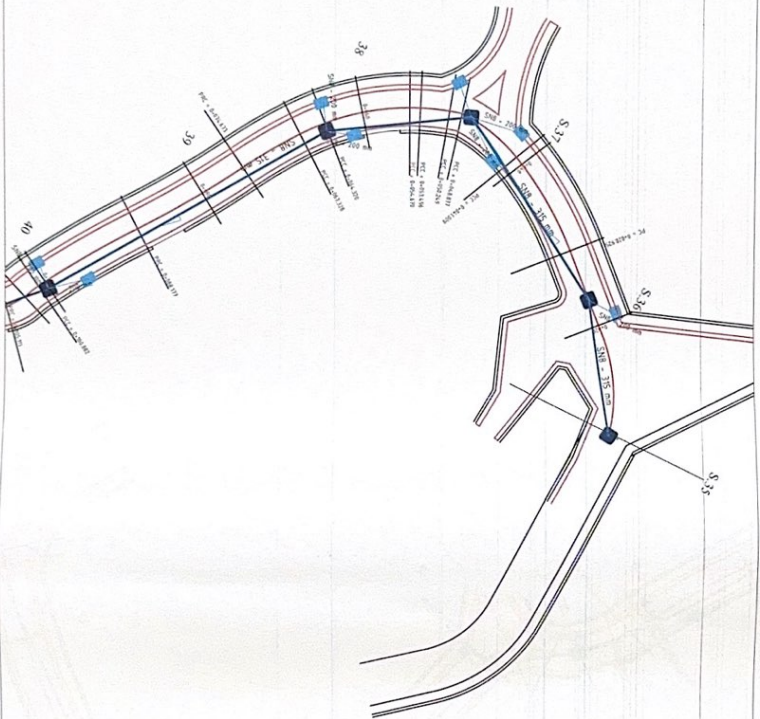
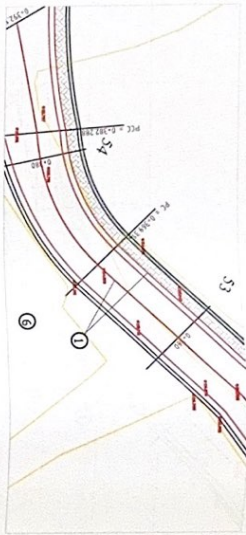

REPUBLIKA E SHQIPERISE
BASHKIA HIMARE

DIREKTORIA E PLANIFIKIMIT DHE ZHVILLIMIT TE TERRITORTIT,	
PROJEKTI	RIKONSTRUKSIONI I RRUGES KYRESORE GJILEKE (LOTTI 2) (S35-S59) LLAGJA GJILEK-CHEKURMI
EMERTIMI	K.U.B. S35-S39
DIREKTORI	ARK.GENTIAN STRATOBERDHA
PUNDI	Ing. Aristidh Goro Ing. Flori Becl

(Handwritten signatures)



- ① KUFRI I RRUGES EKZISTUESE - MUR RRETHUES
- ② MUR RRETHUES QE PRISHET
- ③ TROTUAR 100m
- ④ KUNETE TREKENDSHE
- ⑤ KUNETE TRAPEZOIDE
- ⑥ NDIERTESE EKZISTUESE

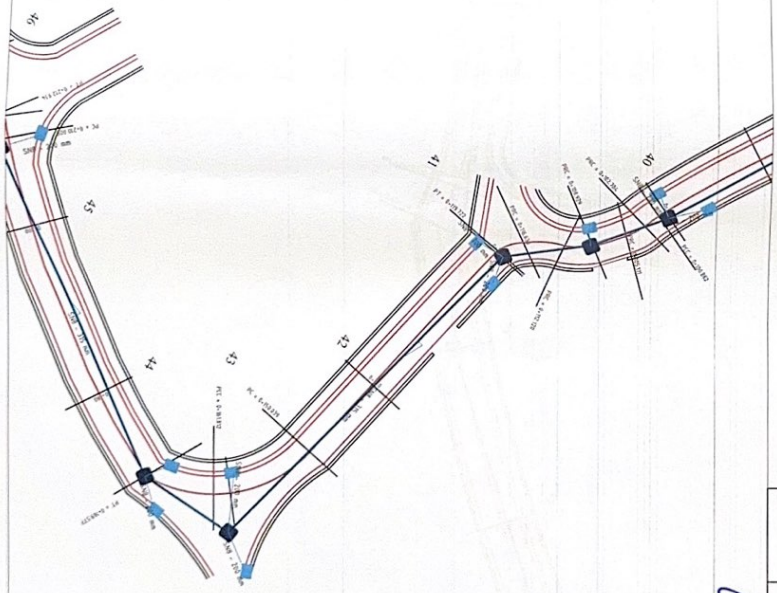
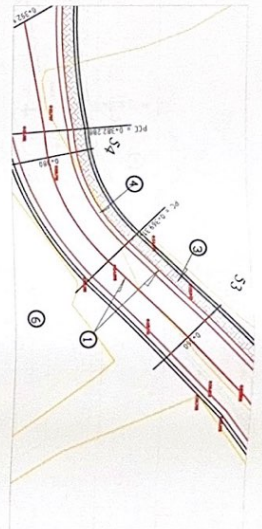

REPUBLIKA E SHQIPERISE
BASHKIA HIMARE

DREJTORIA E PLANIFIKIMIT DHE ZHVILLIMIT TE TERRITORIT	
PROJEKTI	RIKONSTRUKSIONI I RRUGES KRRESORE GJILENE [LOTTI 2] (S35-S39) LAGJA GJILEK-DHERMI
EMERTIMI	K.L.B. - S 40-S45 SHKALLI 1/500 MARS 2024
DREJTORI	ARK GENTIAN STRATODERDHA
PUNDI	Ing. Anisida Goro Ing. Fiori Beçi



REPUBLIKA E SHQIPËRISE
BASHKIA HIMARË

- ① KUFRI I RRUGES EKZISTUESE - MUR RETHALES
- ② MUR RETHALES QË PRISSET
- ③ TRILUAR 100m
- ④ KËNETE TRENKËNESHË
- ⑤ KËNETE TRAPEZOIDE
- ⑥ NDERTËSE EKZISTUESË

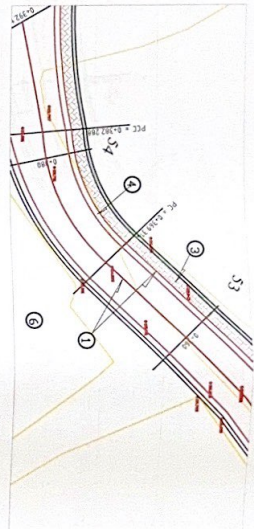

DREJTORIA E PLANIFIKIMIT DHE ZHYLLIMIT TE TERRITORIT	Rikonstruksioni i rruges kryesore qelene [LLOTI 2] (S35-S59) LINGJA QALER-DHERRMI	
EMERTIMI	K.U.B. - S46 - S 55	Shkollor/500 MARS 2024
DREJTORI	ARK.GENTIAN STRATOBERDHA	
PUNDI	Ing. Aristidin Porto	Ing. Flori Baci

(Signature)

(Signature)

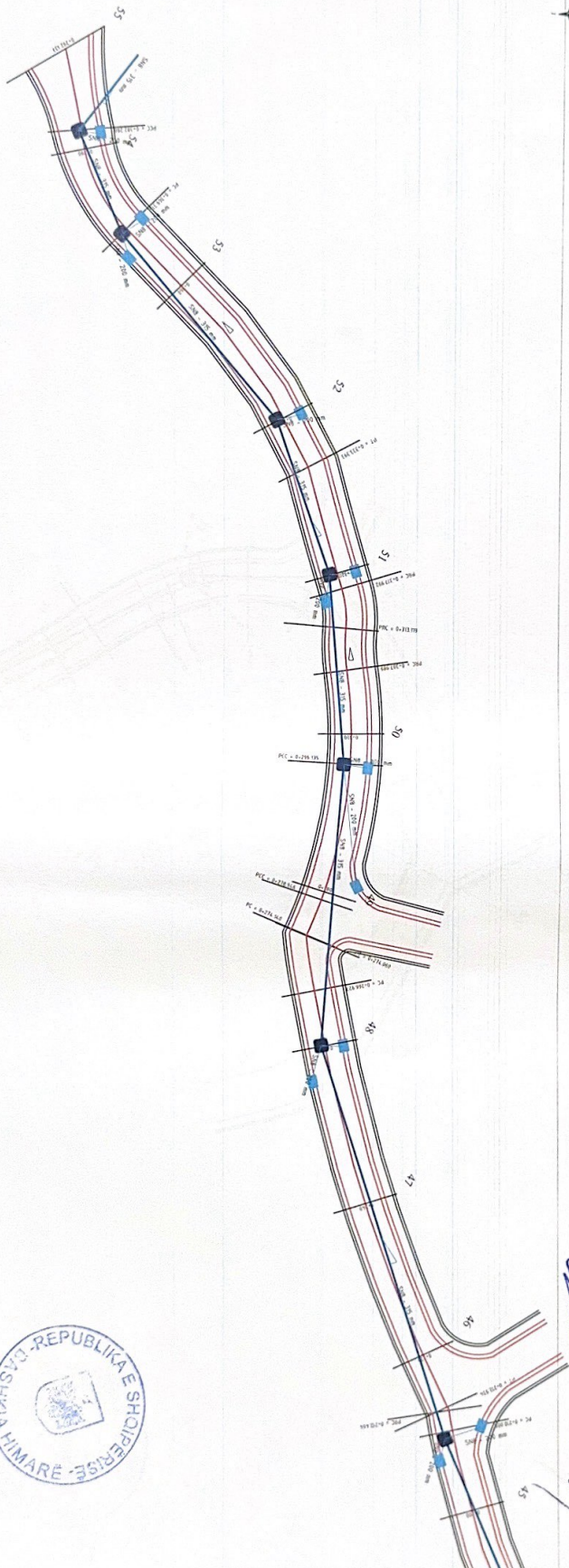

- ① KUÇFARI I RRUGES EKZISTUESE - MUR RRETHUES
- ② MUR RRETHUES QE PRISMET
- ③ TROTUAR 1.00m
- ④ KUNETE TRENKESHJE
- ⑤ KUNETE TRAPEZOIDE
- ⑥ NDIERTESE EKZISTUESE

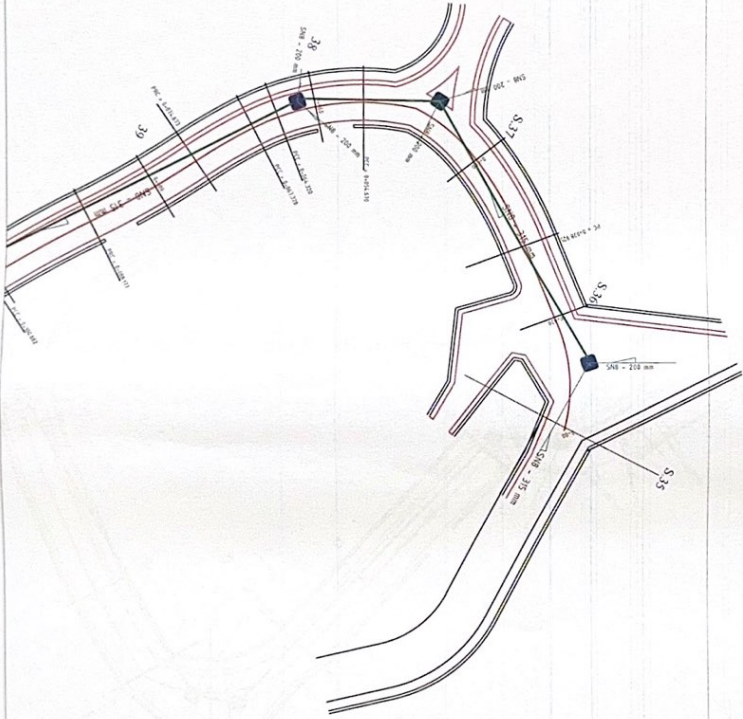
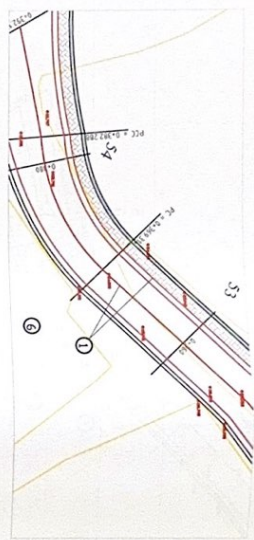

REPUBLIKA E SHQIPERISE
BASHKIA HIMARE

DREJTORIA E PLANIFIKIMIT DHE ZHVILLIMIT TE TERRITORIT.		
PROJEKTI	RIKONSTRUKSIONI I RRUGES KRYESORE QILENE [LOTTI 2] [S35-S39] LAGJA QILEK-DHERMI	
EMERTIMI	KUZ. S35-S39	SHKALLA 1/500
DREJTORI	ARK. GENTIAN STRATOBERDHA	MAR. 2024
PUNDI	Ing. Anis-tish Goro	Ing. Flori Beci

[Handwritten signature]



- ① KUFIRI I RRUGES EKZISTUESE - MUR RRETHUES
- ② MUR RRETHUES QË PRISHET
- ③ TROTUAR 1.00m
- ④ KURBE TREKËNESHË
- ⑤ KURBE TRAPEZUDE
- ⑥ NVERTESE EKZISTUESE

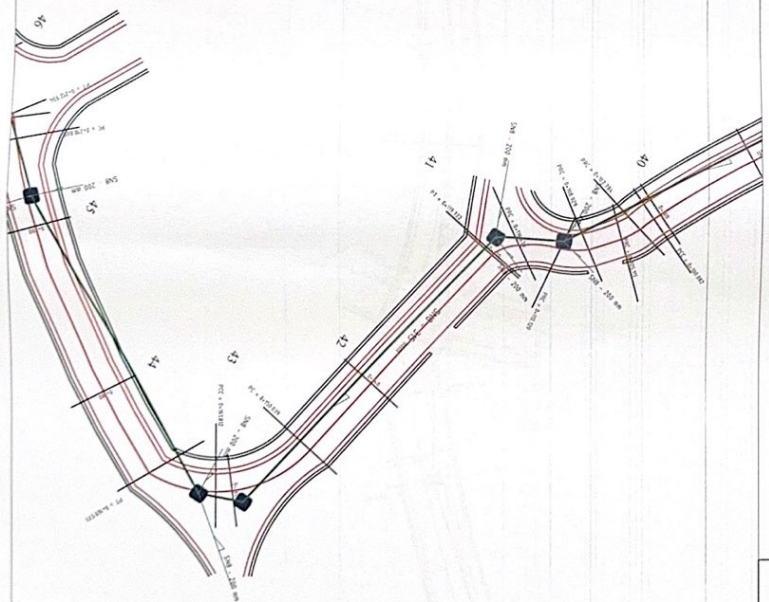
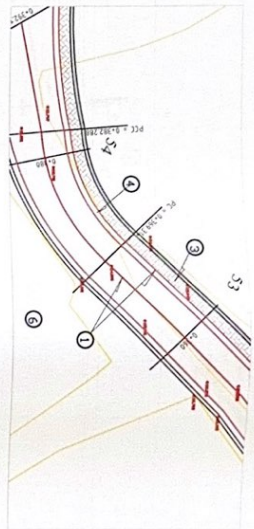

REPUBLIKA E SHQIPERISE
BASHKIA HIMARE

DREJTORIA E PLANIFIKIMIT DHE ZHVILLIMIT TE TERRESTRIT.	
PRDJEKTI	RIKONSTRUKSIONI I RRUGES KRIVESHORE QAJLEME [LOTTI 2] (S33-S55) LAGJA QAJLE-KO-DHERMI
EMERTIMI	KUZ - S 40-S45
DREJTORI	ARK GENTIAN STRATOBERDHA
PUNDI	Ing. Anis-tah Goro Ing. Flori Becl

(Handwritten signature)



REPUBLIKA E SHQIPERISE
BASHKIA HIMARE

- ① KUFIRI I RRUGES EKZISTUESE - MUR RRETHUES
- ② MUR RRETHUES QE PRISHET
- ③ TROTUAR 1.00m
- ④ KINETE TREKENDSHE
- ⑤ KINETE TRAPEZOIDE
- ⑥ NDRERTESE EKZISTUESE

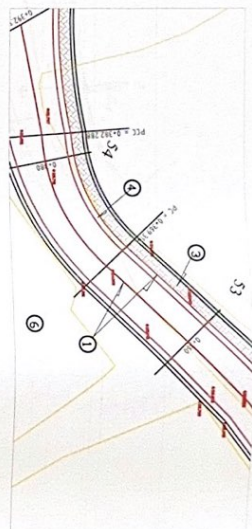

DREJTORIA E PLANIFIKIMIT DHE ZHVILLIMIT TE TERRITORIT	
PROJEKTI	RIKONSTRUKSIONI I RRUGES KRYESORE GJILEME [LOTTI 1 (S35-S51) LAGJA GJILEK-DHERRMI]
EMERTIMI	KUZ - S46 - S 55 Shkallat/500 MARE 2024
DREJTORI	ARK GENTIAN STRATOBERDHA
PUNDI	Ing. Artis'yn Soro Ing. Fiqri Beçi

[Handwritten signature]

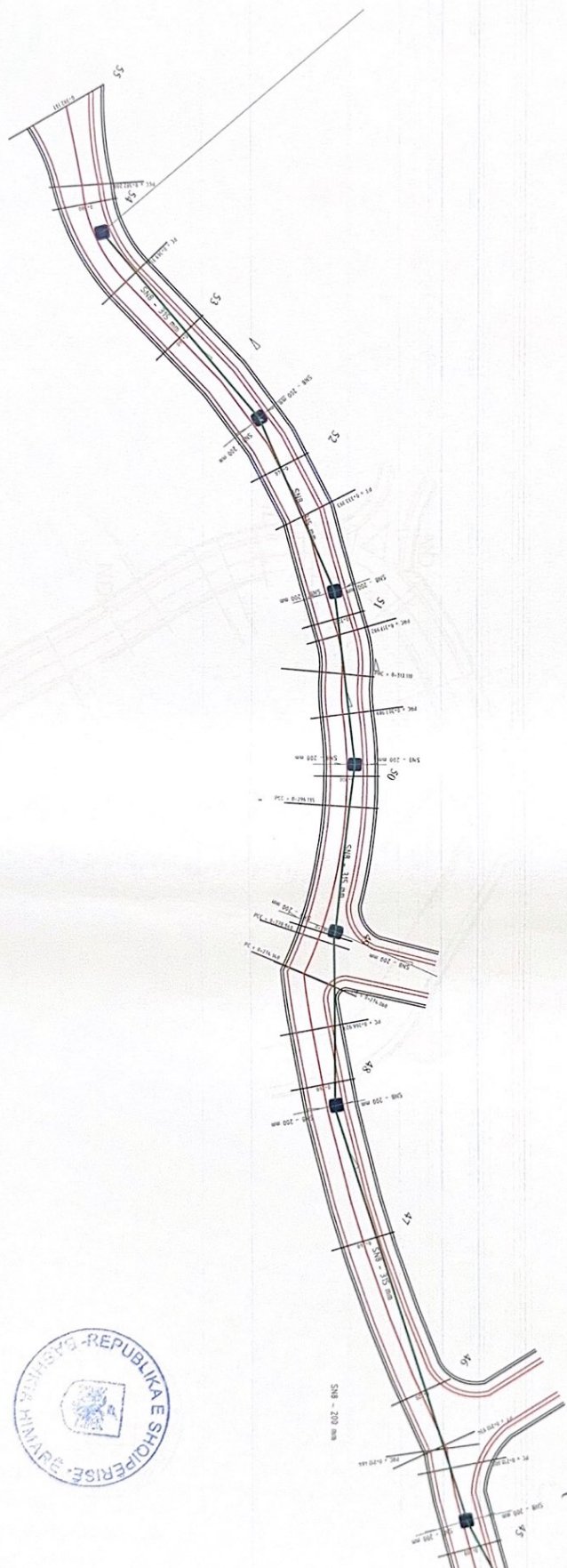

- ① KUFRI I RRUGES EKZISTUESE - MUR RRETHUES
- ② MUR RRETHUES QJE PRISHET
- ③ TRROTUAR 100m
- ④ KUNETE TREKENDESHJE
- ⑤ KUNETE TRAPAZOIDE
- ⑥ NDRERTESE EKZISTUESE

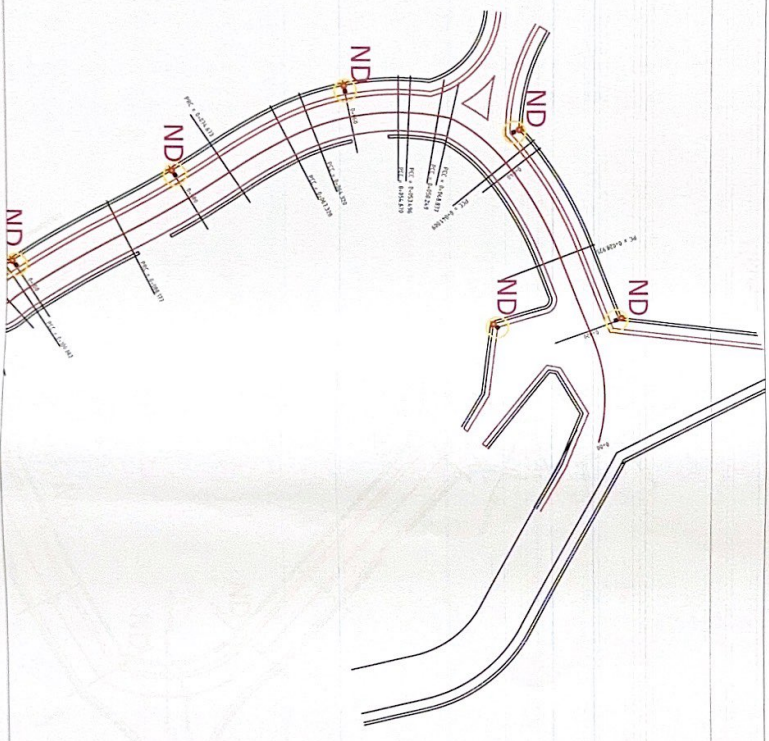
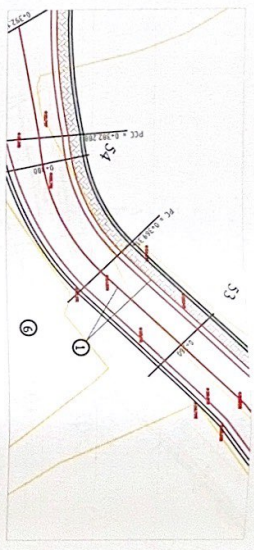

REPUBLIKA E SHQIPERISE
BASHKIA HIMARE

DREJTORIA E PLANIFIKIMIT DHE ZHVILLIMIT TE TERRITORTIT	RIBONSTRUKSIONI I RRUGES KRYESORE GJALEKE (LOTI ZI (S35-S39) LAGJA GJALEK-DHERIM)	
PROJEKTI	PLANI NDRICIMIT S35-S39	SHKALLA 1/500 MARE 2024
EMERTIMI	ARK. GENTIAN STRATODERDHA	
DREJTORI	Ing. Anisqih Goro	Ing. Flori Beci
PUNDI		

(Handwritten signatures)



- ① KUFRI I BRUGES EKZISTUESE - MUR RRETHUES
- ② MUR RRETHUES QE PRISHET
- ③ TROTUAR 100m
- ④ KUNETE TREKENDSHE
- ⑤ KUNETE TRAPEZODE
- ⑥ NDRITJESE EKZISTUESE

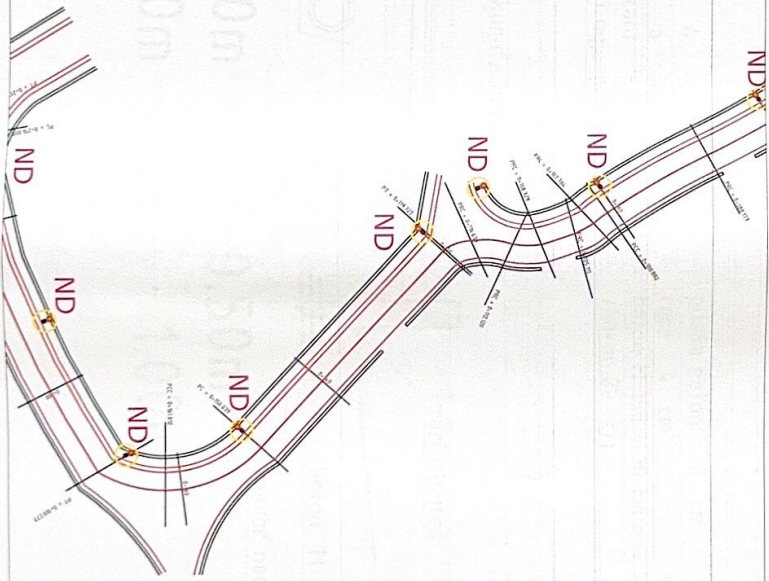
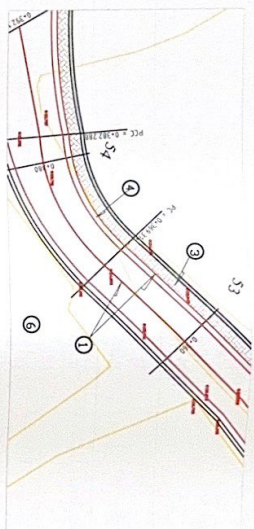

REPUBLIKA E SHQIPERISE
BASHKIA HIMARE

DREJTORIA E PLANIFIKIMIT DHE ZHVILLIMIT TE TERRITORIT		
PROJEKTI	RIKONSTRUKSIONI I BRUGES KRYESORE GJILENE (LOTTI 2) (S35-S59) LUGAJA GJILKEDHERMI	
EMERTIMI	PLANI NDRICIMIT - S 40-S45	Shkallor 1/500 MARS 2024
DREJTORI	ARK. GENTIAN STRATOBERDHA	
PUNDI	Ing. Arisldh Goro	Ing. Flori Beçi





SEKSJONI TIP

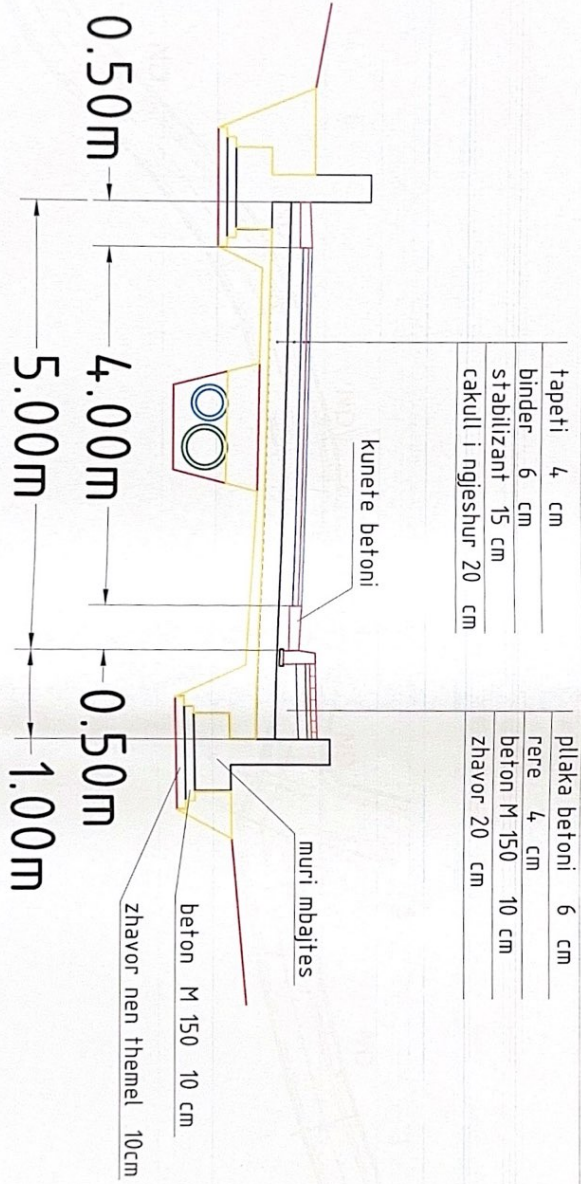

tapeti	4 cm
binder	6 cm
stabilizant	15 cm
cakull i ngjeshur	20 cm

pllaka betoni	6 cm
rere	4 cm
beton M 150	10 cm
zhavor 20 cm	

DREJTORIA	E PLANIFIKIMIT DHE ZHVILLIMIT TE TERRITORIT
PROJEKTI	RIKONSTRUKSIONI I RUGES KRYESORE GJILENE (LOTTI 2) (S35-S55) LAGJA GJILEK-DHERMI
EMERTIMI	Shkallat 1/500 MARS 2024
DREJTORI	ARK. GENTIAN STRATOBERRHA
PUNDI	Ing. Arisldh Goro Ing. Flori Beci

(Handwritten signatures)



REPUBLIKA E SHQIPERISE
BASHKIA HIWARE

- ① KUFIRI I RRUGES EKZISTUESE - MUR RRETHUES
- ② MUR RRETHUES DE PRISHJET
- ③ TROTUAR 100m
- ④ KUNETE TREKENDESHJE
- ⑤ KUNETE TRAPEZOIDE
- ⑥ NDRERTESE EKZISTUESE

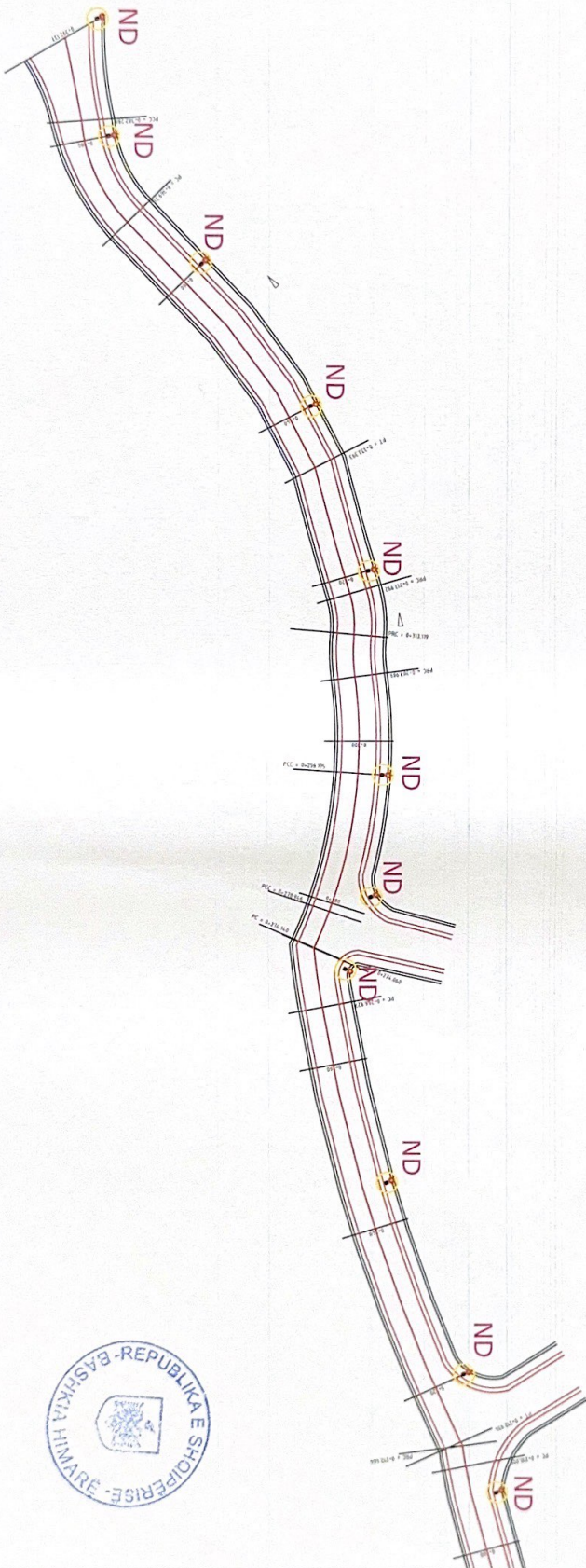
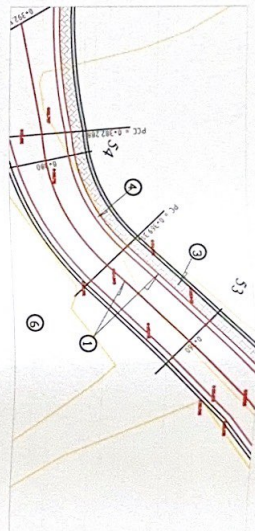

DREJTORIA E PLANIFIKIMIT DHE ZHVILLIMIT TE TERRITORIT,	
PROJEKTI	RIKONSTRUKSIONI I RRUGES KRYESORE GJALEKE LLOTI ZI (ISS5-555) LAGJA GJALEK-DHERMI
EMERTIMI	PLANI NDRICIMIT - S46 - S 55
DREJTORI	ARK. GENTIAN STRATOBERRDHA
PUNDI	Ing. Arisida Gero Ing. Flori Beci
	MARS 2024

