



REPUBLIKA E SHQIPËRISË
BASHKIA BELSH

PROJEKT - ZBATIMI

Objekti: RIKONSTRUKSIONI I SHKOLLES 9-VJECARE, FSHATI SEFERAN,
BASHKIA BELSH

MIRATOI:
KRYETARI I BASHKISE
ARIF TAFANI

PUNOI:
STUDIO PROJEKTIMI
"DRICONS" SHPK
Ing. VLADIMIR TOPI
Ing. ZYBER KOSENI Ark. EVIS ÇANO

BELSH 2018

DRICONS

Digitally signed by DRICONS
DN: cn=DRICONS, l=AL, o=DRICONS,
email=vladimirtopi@hotmail.com,
c=Albania, givenName=DRICONS
Date: 2018.10.27 21:22:44 +02'00'
Adobe Acrobat Reader version:
2019.008.20080

PLANVI I VENDOSJES SE STRUKTURES SHKALLE 1 : 1 000

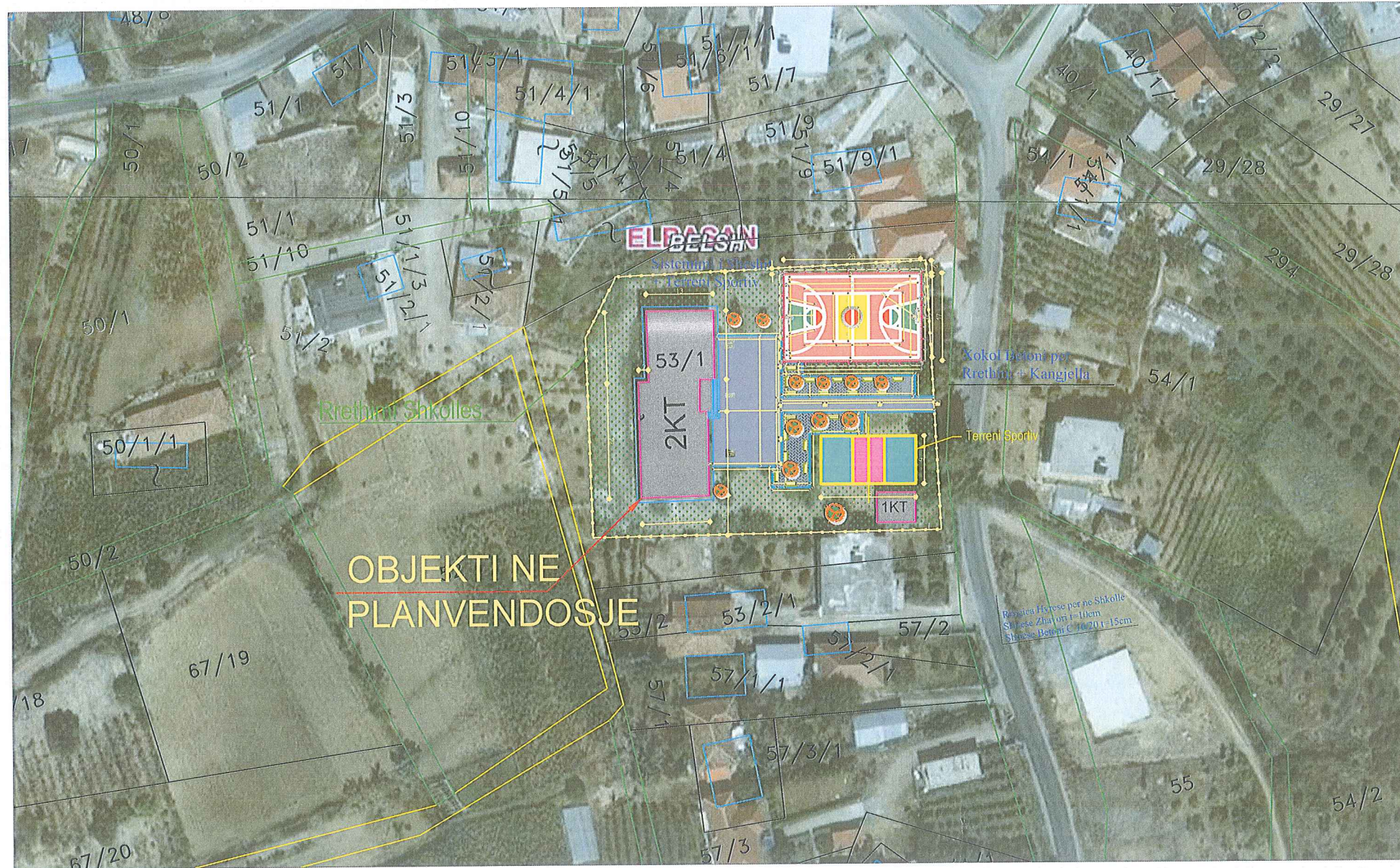

**OBJEKTI NE
PLANVENDOSJE**

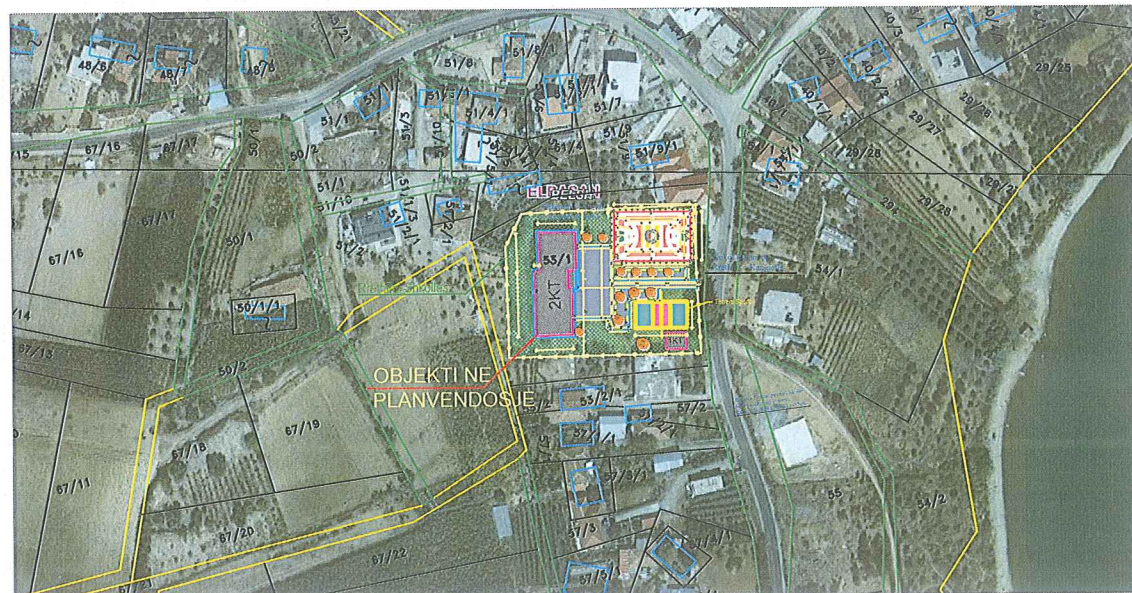

**OBJEKTI NE
PLANVENDOSJE**

SKEMA E VENDOSJES SE ZHVILLIMIT SHKALLE 1:2500

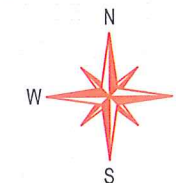

**MIRATOI:
KRYETARI I BASHKISE
ARIF TAFANI**

DREJTORIA E PLANIFIKIMIT, KONTROLLIT E
ZHVILLIMIT TE TERRITORIT

DREJTORI
Ing. Arsen HYSA

TE DHENA TE PERGJITHSHME

EMERTIMI I PUNIMEVE: RIKONSTRUKSIONI I SHKOLLES 9-VJECARE,SEFERAN

KATEGORIA E PERDORIMIT TE TOKES: OBJEKT ARSIMORE

LLOJI I STRUKTURES: OBJEKT ME NR. PASURIE 53/1

ZHVILLUESI: BASHKIA BELSH

PRONARI: BASHKIA BELSH

ADRESA: FSHATI SEFERAN, BASHKIA BELSH

EMERTESA E OBJEKTIT: RIKONSTRUKSIONI I SHKOLLES 9-VJECARE SEFERAN, BASHKIA BELSH	Nr.fletes. 1
EMERTESA E FLETES: PLANVENDOSJA E STRUKTURES DHE SKEMA E ZHVILLIMIT TE STRUKTURES	dt.04/10/2018
BASHKIA BELSH	SH: 1:500 SH: 1:2500
Rruga: Haziz Dervishi, Belsh - Qender E-Mail: bashkiabelsh@hotmail.com BELSH - ALBANIA	Mobile phone
Punoi: STUDIO PROJEKTIMIT "DRICONS" SH.P. Ing. VLADIMIR TOPI Ing. ZYBER KOSENI Ing. ANATOL GJATA Ark. EVIS ÇANO	BASHKIA BELSH

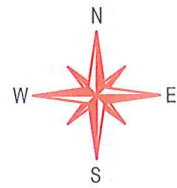

PLANIMETRIA EKZISTUESE E KATIT PERDHE SHKALLE 1:125

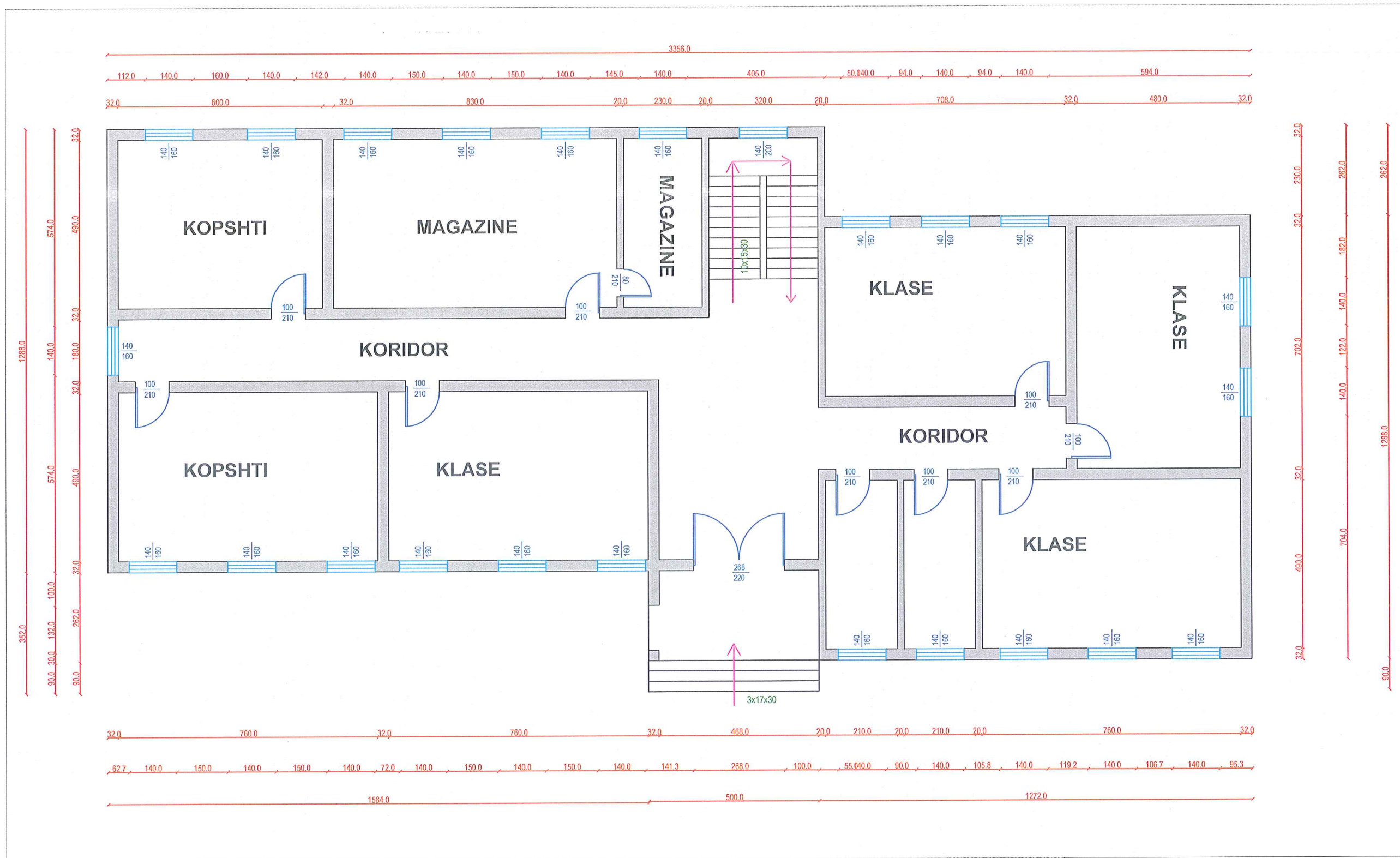

EMERTESA OBJEKTIT: RIKONSTRUKSIONI I SHKOLLES 9-1 JECARE SEFERAN, BASHKIA BELSH		Nr.fletes. 2
EMERTESA E FLETES: PLANIMETRIA EKZISTUESE E KATIT PERDHE		dt.04/10/2018
BASHKIA BELSH		SH: 1:125
Punoit: STUDIO PROJEKTIM "DRICONS" SH.P.K. Ark. EVIS ÇANO Ing. VLADIMIR TOPI Ing. ZYBER KOSENI Ing. ANATOL GJATA		BASHKIA BELSH
Rruga: Haziz Dervishi, Belsh - Qender E-Mail: bashkiabelsh@hotmail.com BELSH-ALBANIA	Mobile phone:	

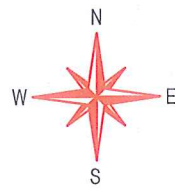

PLANIMETRIA EKZISTUESE E KATIT TE PARE SHKALLE 1:125

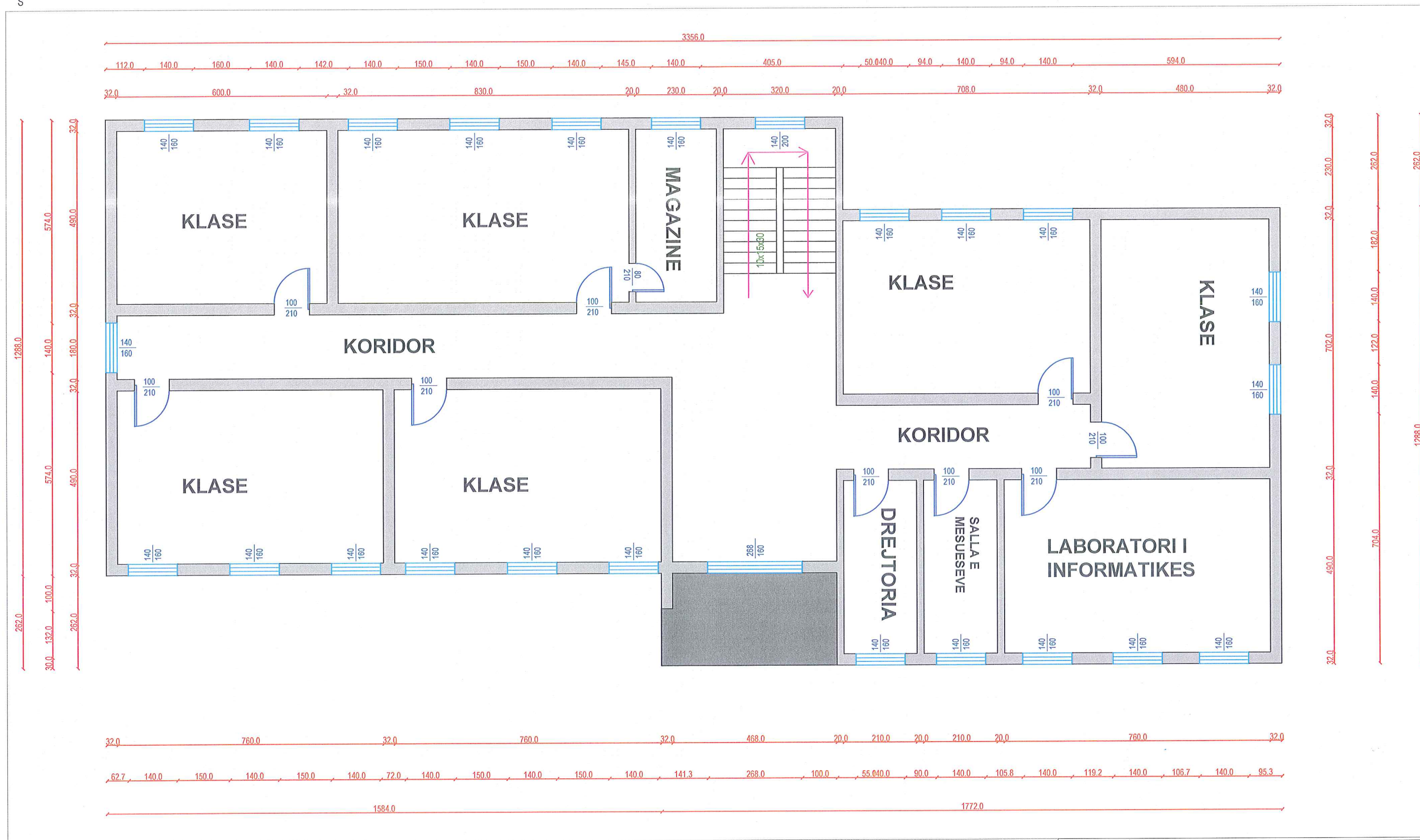

EMERTESA OBJEKTIT: RIKONSTRUKSIONI I SHKOLLES 9-VJECARE SEFERAN, BASHKIA BELSH		Nr.fletes: 3
EMERTESA E FLETES: PLANIMETRIA EKZISTUESE E KATIT TE PARE		dt.04/10/2018
BASHKIA BELSH		Punoit
<small>Rruga: Huzis Dervishi, Belsh - Qender E-Mail: bashkiabelsh@hotmail.com BELSH-ALBANIA</small>		<small>STUDIO PROJEKTIM "DRECONS" SH.P.K. Ark. EYIS ÇANO Ing. VLADIMIR TOPI Ing. ZYBER KOSENI Ing. ANATOL GIATA</small>
		SH: 1:125
		BASHKIA BELSH

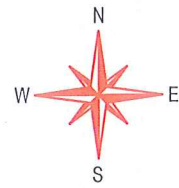

PLANIMETRIA E NDERTIMIT TE TUALETEVE DHE SISTEMI HIDROTEKNIK NE KATIN PERDHE

SHKALLE 1:150

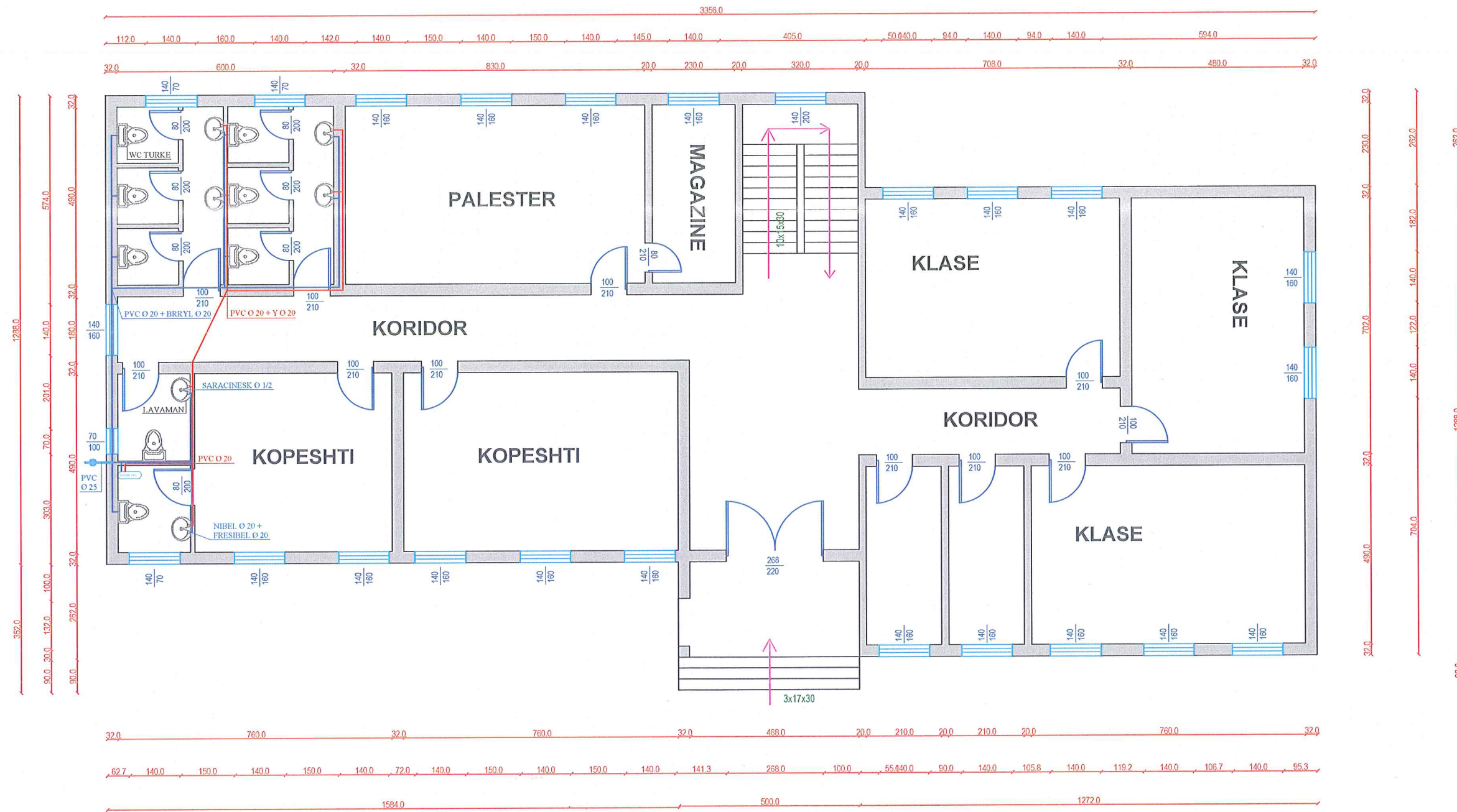

LEGJENDE

- PVC Ø 20 Uji i Ftohte
- PVC Ø 20 Uji i Ngrohte
- PVC Ø 25 Furnizimi me Uje

EMERTESA OBJEKTIT: RIKONSTRUKSIONI I SHKOLLES 9-UJECARE SEFERAN, BASHKIA BELSH		Nr.fletes. 4
EMERTESA E FLETES: PLANIMETRIA E NDERTIMIT TE TUALETEVE DHE SISTEMI HIDROTEKNIK		dt.19/10/2018
BASHKIA BELSH		SH. 1:150
Punohi STUDIO PROJEKTIM "DIBRIGOS" SH.P.K. Ark. EVIS ÇANO Ing. VLADIMIR TOPI Ing. ZYBER KOSENI Ing. ANATOL GJATA		BASHKIA BELSH
Rruga: Haziz Dervishi, Belsh - Qender E-Mail: bashkiabelsh@hotmail.com BELSH-ALBANIA		Mobile phone

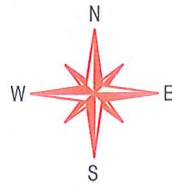

PLANIMETRIA PAS RIKONSTRUKSIONIT TE KATIT PERDHE SHKALLE 1:200

Ndarje Mur tulle me
6 vrima $t=12$ cm

Shtrese me Parket
Laminat

Shkalle montazhi
mermeri

Dere d/alumini pa
xham, me mbushje d/a.

Dyer druri

Dritare d/alumini
dyfish xham.

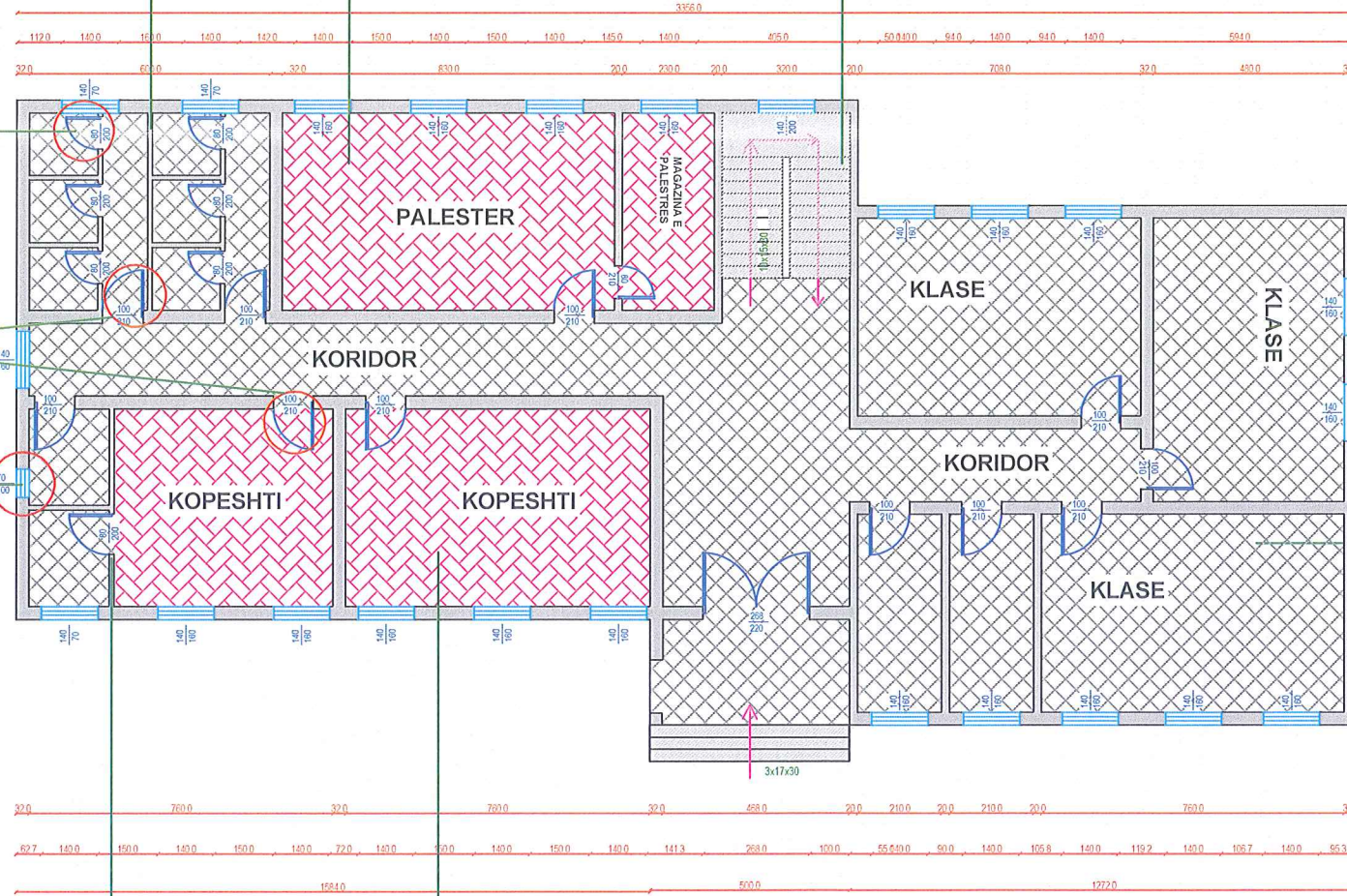

Shtrese me pllaka grez
porcelanato 40x40 cm
qe do shtrohet ne Fazen
e II

Ndarje Mur tulle me
6 vrima $t=12$ cm

Shtrese me
Parket Laminat

LEGJENDE

- Shtrese me Plaka grez porcelanato 40x40 cm
- Shkalle montazhi mermeri

EMERTESA OBJEKTIT: RIKONSTRUKSIONI I SHKOLLES 9-UJECARE SEFERAN, BASHKIA BELSH		Nr. fletes. 5
EMERTESA E FLETES: PLANIMETRIA PAS RIKONSTRUKSIONIT TE KATIT PERDHE		dt. 04/10/2018
BASHKIA BELSH		Puroi: STUDIO PROJEKTIM "DRICONS" SH.P.K. Ark. EVIS CANO Ing. VLADIMIR TOPI Ing. ZYBER KOSENI Ing. ANATOL GJATA
Rruga: Hazis Dervishi, Belsh - Qender E-Mail: bashkiabelsh@hotmail.com BELSH-ALBANIA		SH. 1:200 BASHKIA BELSH
Mobile phone		

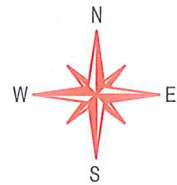

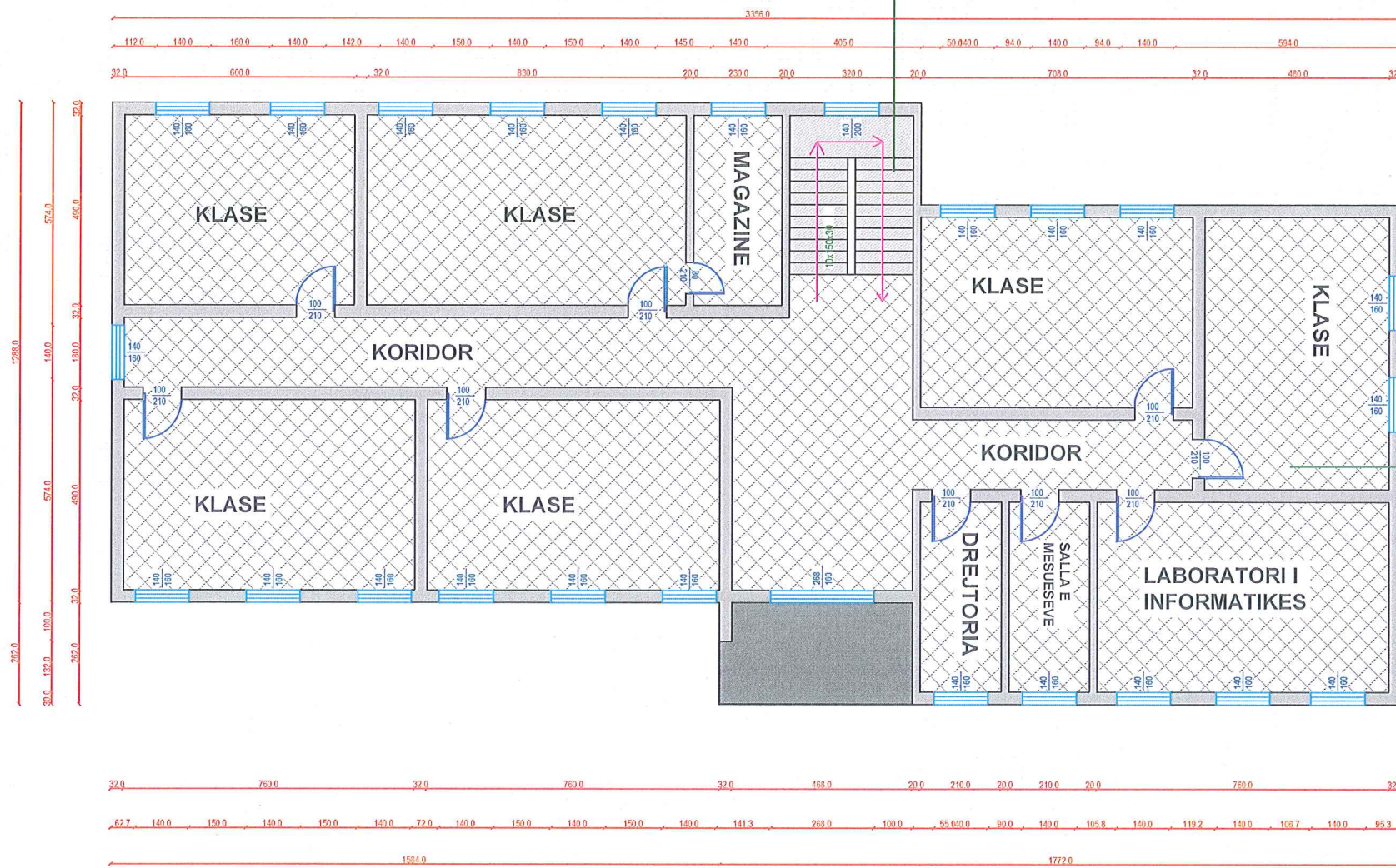

PLANIMETRIA PAS RIKONSTRUKSIONIT TE KATIT TE PARE SHKALLE 1:200

Shkalle montazhi mermeri



Shtrese me pllaka grez porcelanato 40x40 cm e shtruar ne Fazen e I

LEGJENDE

-  Shtrese me Plaka grez porcelanato 40x40 cm
-  Shkalle montazhi mermeri

EMERTESA OBJEKTIT: RIKONSTRUKSIONI I SHKOLLES 9-VJECARE SEFERAN, BASHKIA BELSH		Nr.fletes. 6
EMERTESA E FLETES: PLANIMETRIA PAS RIKONSTRUKSIONIT TE KATIT TE PARE		dt.04/10/2018
BASHKIA BELSH		SH: 1:200
Punoi: STUDIO PROJEKTIMI "ERKON" SHPK. Ark. EYIS ÇANO Ing. VLADIMIR TOPI Ing. ZYBER KOSENI Ing. ANATOL GJATA		BASHKIA BELSH
Rruga: Hazis Dervishi, Belsh - Qender E-Mail: bashkiabelsh@hotmail.com BELSH - ALBANIA		Mobile phone



SISTEMI I SHESHIT + TERRENET SPORTIVE + RRETHIMI I AMBJENTIT TE SHKOLLES

SHKALLE 1:75

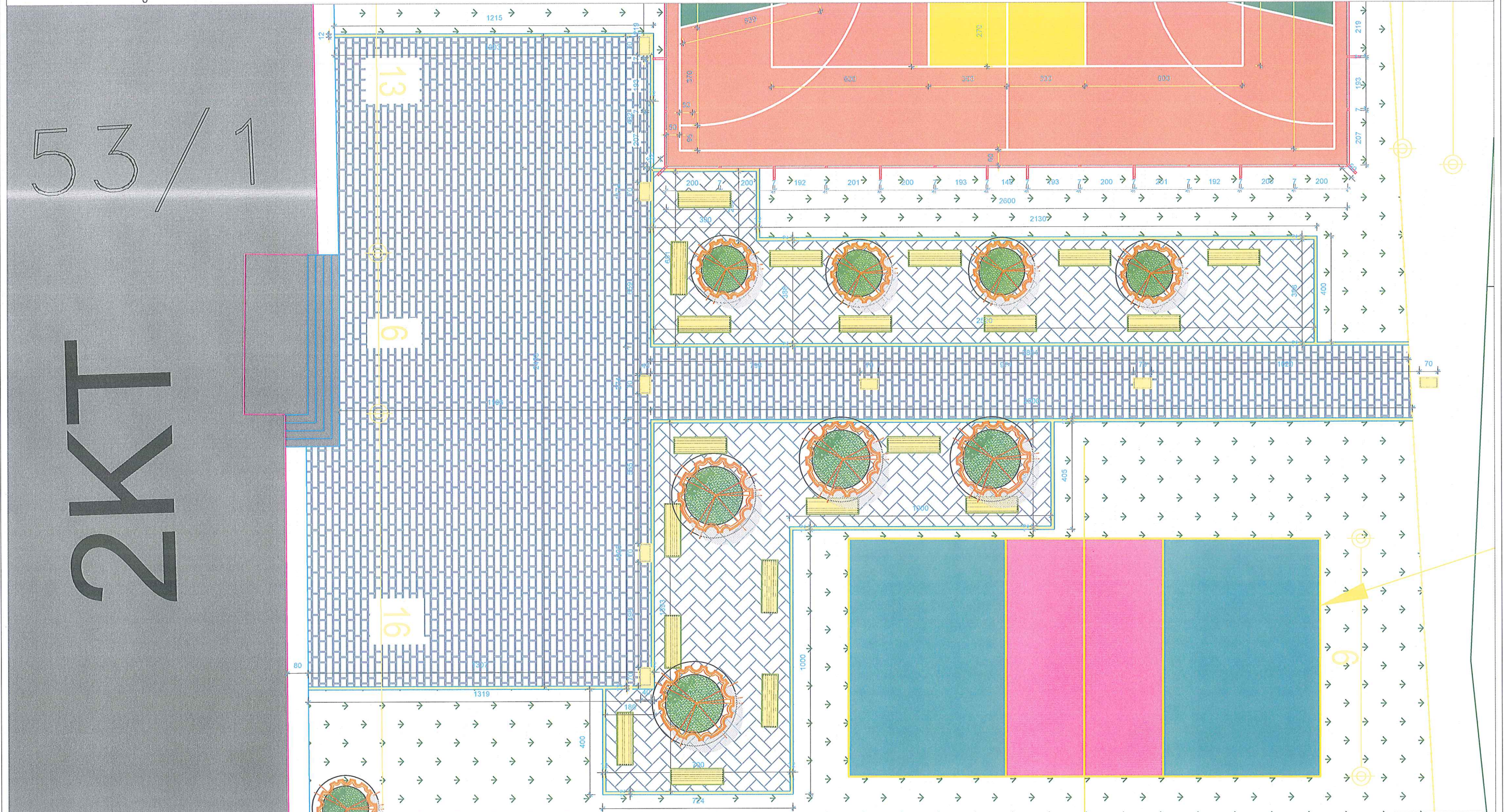

53 / 1

2KKT

13

6

16

9

EMERTESA OBJEKTIT: RIKONSTRUKSIONI I SHKOLLES 9-UJECARE SEFERAN, BASHKIA BELSH		Nr.fletes. 7
EMERTESA E FLETES: SISTEMI I SHESHIT + TERRENET SPORTIV + RRETHIMI I AMBJENTIT TE SHKOLLES		dt.04/10/2018
BASHKIA BELSH		Punoit: STUDIO PROJEKTIM "DRICONS" SH.P.K. Ark. EVIS ÇANO Ing. VLADIMIR TOPI Ing. ZYBER KOSENI Ing. ANATOL GJATA
Rruga: Hazis Dervishi, Belsh - Qender E-Mail: bashkiabelsh@hotmail.com BELSH-ALBANIA		
		SH. 1:75
		BASHKIA BELSH

SISTEMI I SHESHIT + TERRENET SPORTIVE + RRETHIMI I AMBJENTIT TE SHKOLLES

SHKALLE 1:75

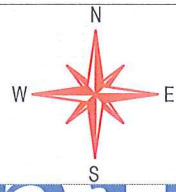

SMU

V

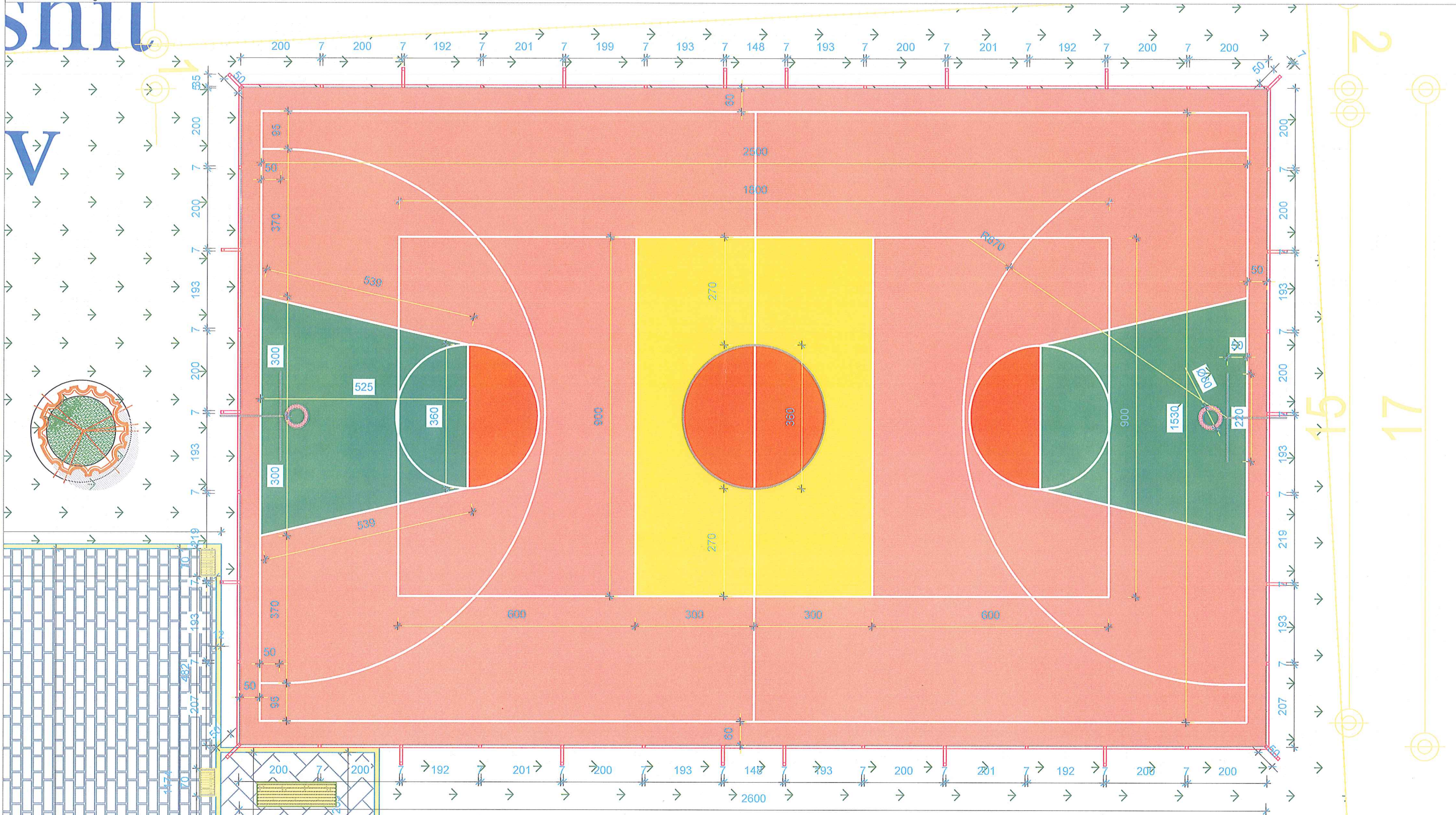
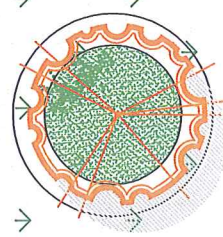

2

15

17

EMERTESA OBJEKTIT: RIKONSTRUKSIONI I SHKOLLES 9-1JECARE SEFERAN, BASHKIA BELSH	Nr.fletes. 8
EMERTESA E FLETES: SISTEMI I SHESHIT + TERRENET SPORTIV + RRETHIMI I AMBJENTIT TE SHKOLLES	dt.04/10/2018
BASHKIA BELSH	SH: 1:75
Rruga: Haxhi Dermishi, Belsh - Qender E-Mail: bashkiabelsh@hotmail.com BELSH-ALBANIA	Punoi: STUDIO PROJEKTIVE "DRICONS" SH.P.K. Ark. EVIS ÇANO Ing. VLADIMIR TOPI Ing. ZYBER KOSENI Ing. ANATOL GIATA
Mobile phone	BASHKIA BELSH

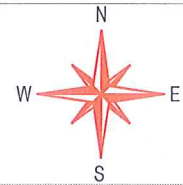

SISTEMI I SHESHIT + TERRENET SPORTIVE + RRETHIMI I AMBJENTIT TE SHKOLLES

SHKALLE 1:75

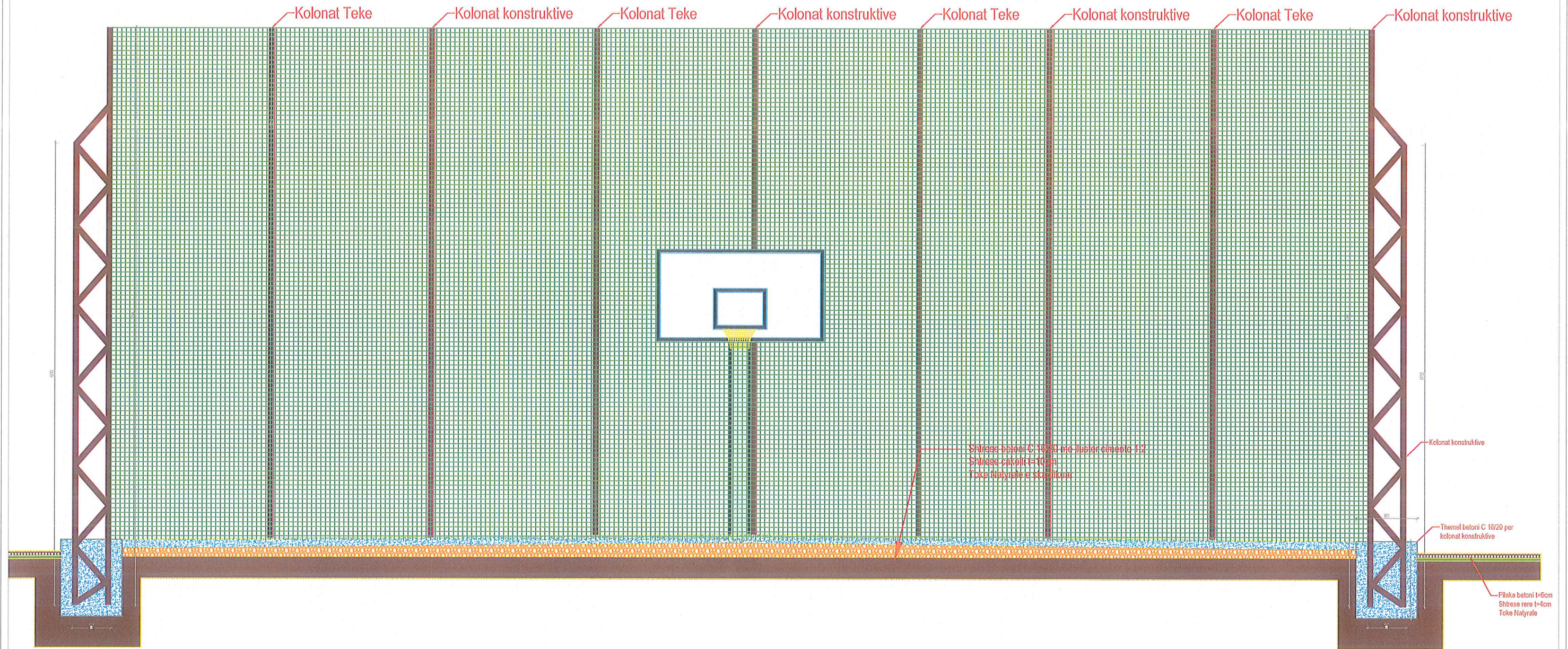

EMERTESA OBJEKTIT: RIKONSTRUKSIONI I SHKOLLES 9-VJECARE SE FERGAN, BASHKIA BELSH	Nr.fletes. 9
EMERTESA E FLETES: SISTEMI I SHESHIT + TERRENI SPORTIV + RRETHIMI I AMBJENTIT TE SHKOLLES	dt.04/10/2018
BASHKIA BELSH	Punoi: STUDIO PROJEKTIMI "TRICONS" SH.P.K. Ark. EVIS ÇANO Ing. VLADIMIR TOPI Ing. ZYBER KOSENI Ing. ANATOL GJATA
Rruga Hazis Dervishi, Dësh - Qender E-Mail: bashkiabelsh@hotmail.com BELSH - ALBANIA	Mobile phone -----
	SH: 1:75
	BASHKIA BELSH

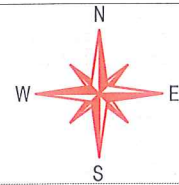

SISTEMI I SHESHIT + TERRENET SPORTIVE + RRETHIMI I AMBJENTIT TE SHKOLLES

SHKALLE 1:75

PUSETA SHIMBLEDHËSE

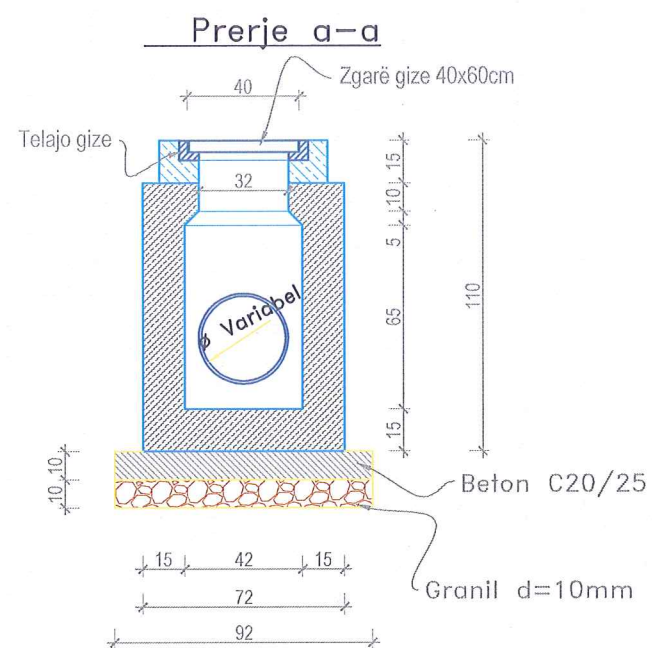
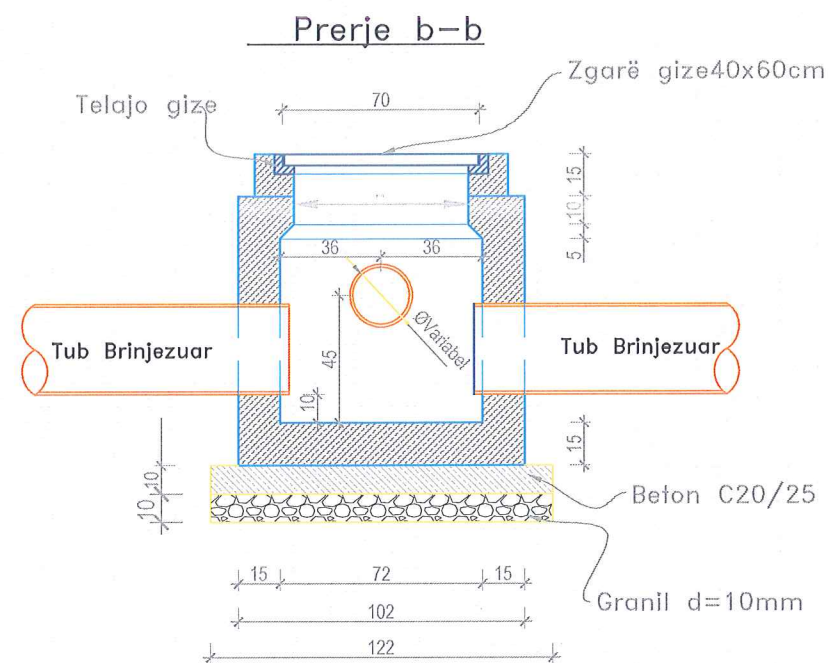
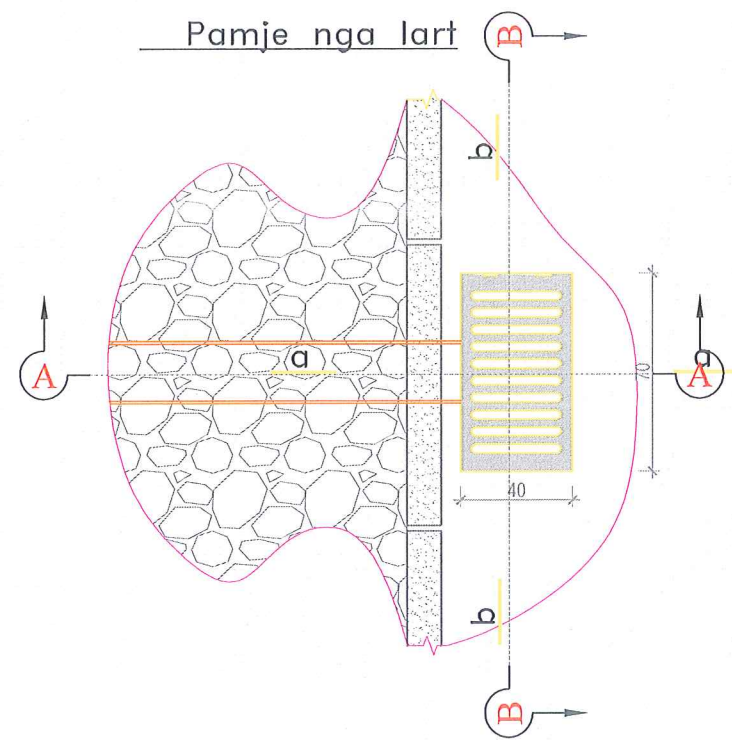

Shënime :

1. Muret e pusetes do të jenë beton C20/25 (M-250) dhe me trashësi 15cm.
2. Betoni që do të përdoret për brezin duhet të jetë i imët, ndërsa betoni i shtresës do të jetë C12/15.
3. Telajo e kapakut të jetë prej gize i inkastruar me brezin e betonit dhe i vendosur në nivelin e mbaruar të rrugës sipas projektit.
4. Grila duhet të jetë e kapur me mentesha me telajon apo e lidhur në ndonjë mënyrë tjetër me të.
5. Fundi i tubit duhet të jete 10cm nga fundi i pusetes.
6. Zgara metalike duhet të ketë karakteristika që të përballojnë ngarkesën deri 20 ton/aks.

Sekcioni Terthor për kanalet e Ujrave të Bardha

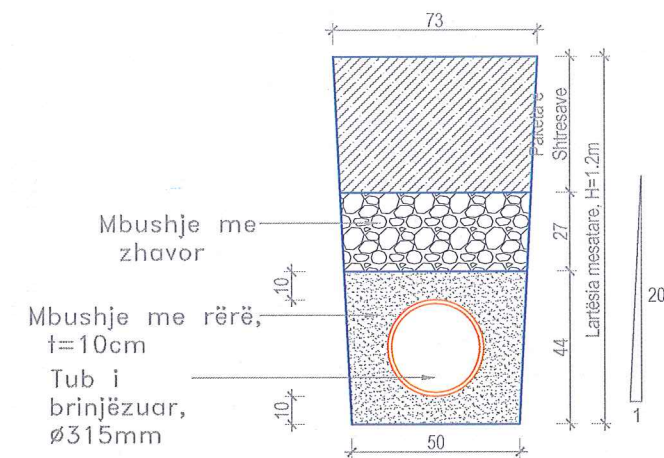

EMERTESA OBJEKTIT: RIKONSTRUKSIONI I SHKOLLES 9-AJECARE SEFERAN, BASHKIA BELSH	Nr.fletes. 10
EMERTESA E FLETES: SISTEMI I SHESHIT + TERRENET SPORTIVE + RRETHIMI I AMBJENTIT TE SHKOLLES	dt.04/10/2018
BASHKIA BELSH	SH: 1:75
Rruga: Haziz Dervishi, Belsh - Qender E-Mail: bashkiabelsh@hotmail.com BELSH-ALBANIA	Mobile phone
Punoi: STUDIO PROJEKTIMI "DRICONS" SH.P.K. Ark. EVRIS ÇANO Ing. VLADIMIR TOPI Ing. ZYBER KOSENI Ing. ANATOL GJATA	BASHKIA BELSH

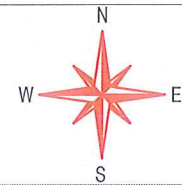

SISTEMI I SHESHIT + TERRENET SPORTIVE + RRETHIMI I AMBJENTIT TE SHKOLLES

SHKALLE 1:20

Detaj-01
Sh. 1:20

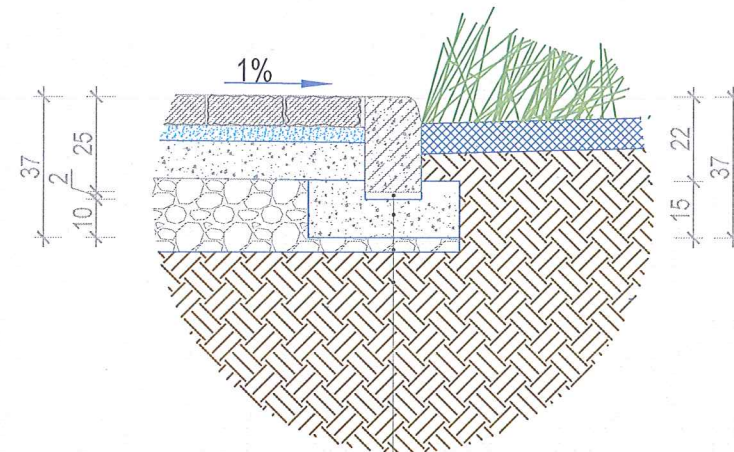

- Bordurë C25/30 15x25cm
- Llaç për fiksimin
- Beton C 6/10 për fiksimin
- Shtresë Zhavori, t = 10cm

Detaj-02
Sh. 1:20

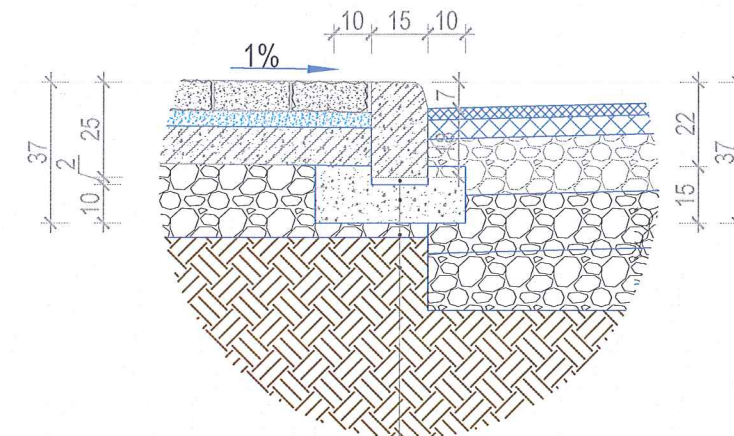

- Bordurë Guri 15x25cm
- Llaç për fiksimin
- Beton C 6/10 për fiksimin
- Shtresë Zhavori, t = 10cm

Detaj i kunetës dyfishe
Sh. 1:20

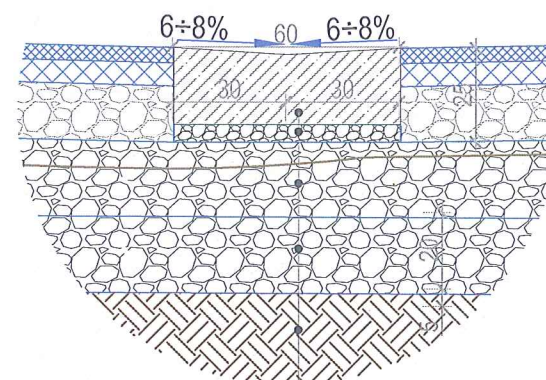

- Kunetë betoni, C20/25)
- Shtresë Zhavori, t=5cm
- Shtresë Zhavori, t=20cm
- Shtresë Zhavori, t=20cm
- Taban Natyral/ Mbushje

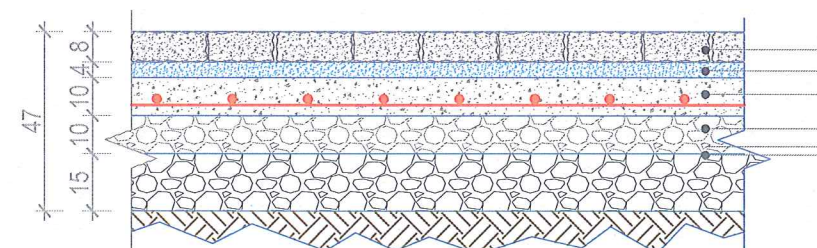

- Shtresë me pllaka guri (5±8)cm
- Shtresë llaç, t= 4cm
- Shtresë b/a (C20/25), t= 10cm,
Zgarë 10Ø8/m²
- Shtresë Zhavori i imët, t=10cm
- Shtrese çakull, t=15cm
- Taban Natyral/ Mbushje

Paketa Tip 01
Shtrimi i sheshit

EMERTESA OBJEKTIT: RIKONSTRUKSIONI I SHKOLLES 9-VJECARE SEFERAN, BASHKIA BELSH		Nr.fletes. 11
EMERTESA E FLETES: SISTEMI I SHESHIT + TERRENET SPORTIVE + RRETHIMI I AMBJENTIT TE SHKOLLES		dt.04/10/2018
BASHKIA BELSH		Punoi: STUDIO PROJEKTIMI "DRICONS" SH.P.K. Ark. EVIS ÇANO Ing. VLADIMIR TOPI Ing. ZYBER KOSENI Ing. ANATOL GJATA
Rruga: Hazis Dervishi, Belsh - Qender E-Mail: bashkiabelsh@hotmail.com BELSH - ALBANIA		SH: 1:75 BASHKIA BELSH

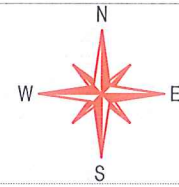

SISTEMI I SHESHIT + TERRENET SPORTIVE + RRETHIMI I AMBJENTIT TE SHKOLLES

SHKALLE 1:20

Pamje nga lart

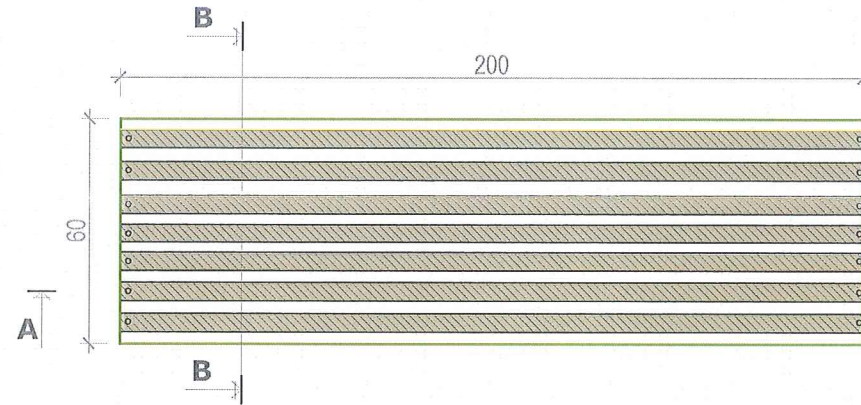

Prerje A-A

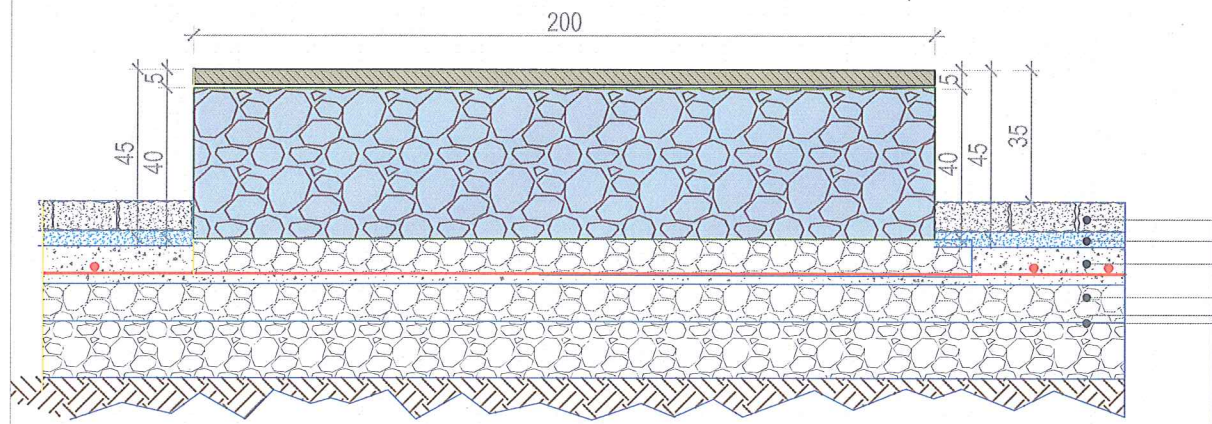

- Shtresë me pllaka guri (5÷8)cm
- Shtresë llaç, t= 4cm
- Shtresë b/a (C20/25), t= 10cm,
Zgarë 10Ø8/m²
- Shtresë Zhavori imët, t=10cm
- Shtrese çakull, t=15cm
- Taban Natyral/ Mbushje

Prerje B-B

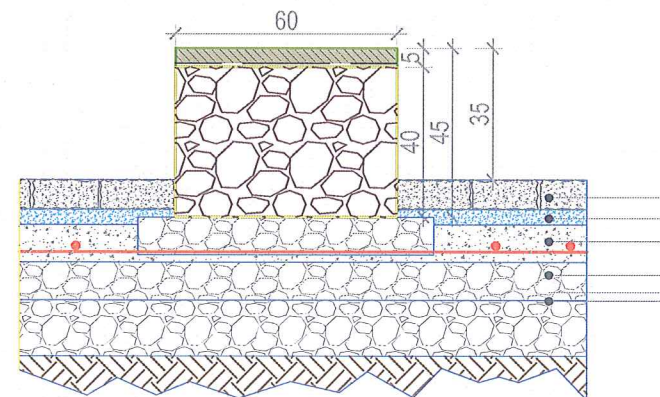

- Shtresë me pllaka guri (5÷8)cm
- Shtresë llaç, t= 4cm
- Shtresë b/a (C20/25), t= 10cm,
Zgarë 10Ø8/m²
- Shtresë Zhavori imët, t=10cm
- Shtrese çakull, t=15cm
- Taban Natyral/ Mbushje

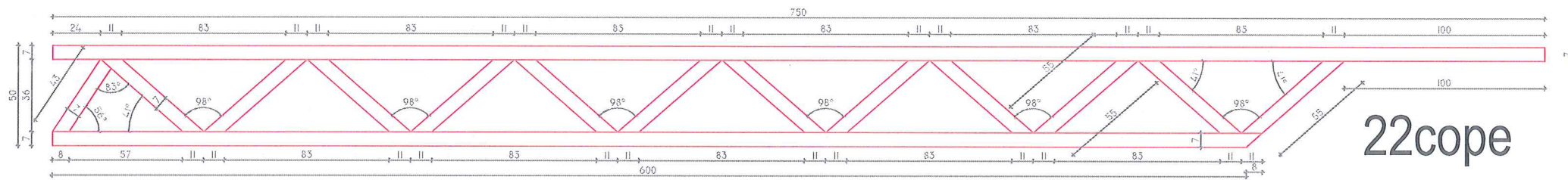
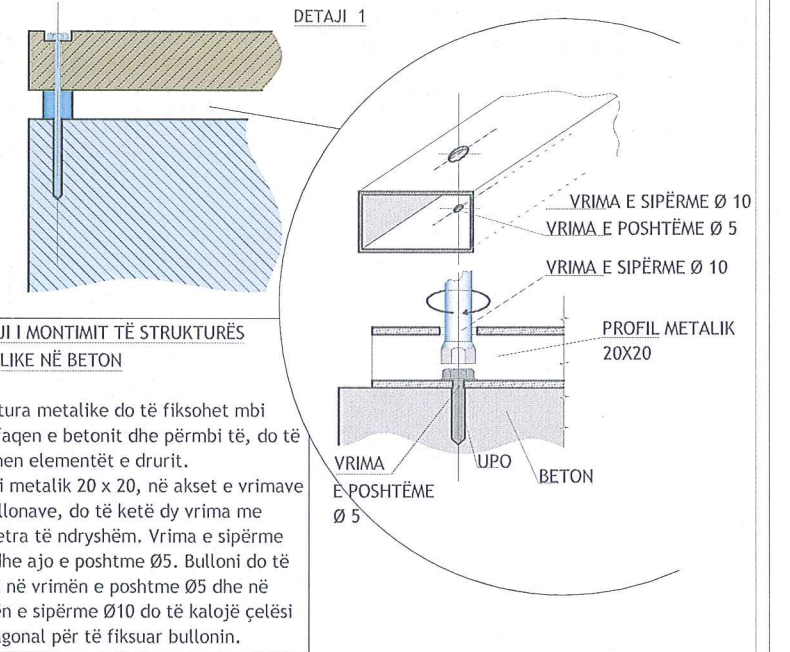

EMERTESA OBJEKTIT: RIKONSTRUKSIONI I SHKOLLES 9-VJECARE SEFERAN, BASHKIA BELSH	Nr.fletes. 12
EMERTESA E FLETES: SISTEMI I SHESHIT + TERRENI SPORTIV + RRETHIMI I AMBJENTIT TE SHKOLLES	dt.04/10/2018
BASHKIA BELSH	SH: 1:75
Rruga: Haris Dervishi, Belsh - Qender E-Mail: bashkiabelsh@hotmail.com BELSH-ALBANIA	Mobile phone: -----
Punoi: STUDIO PROJEKTIMI "DRICONS" SH.P.K. Ark. EVIS ÇANO Ing. VLADIMIR TOPI Ing. ZYBER KOSENI Ing. ANATOL GJATA	
BASHKIA BELSH	